

The

Golfing

Annual

VOL. XVIII.—1904-5.



Edited by

David S. Duncan.



GOLFING.
SHOOTING.
FISHING.
STALKING.
TOURING

HOMESPUNS.

(The Genuine Peasant Made.)

THE GREAT CENTRAL MART for these rare, useful, and delightful Cloths for **LADIES'** and **GENTLEMEN'S** Country Wear, collected from the various districts in **IRELAND** and **SCOTLAND**, where the Industry is still carried on by the poor Cottiers.

FOR GOLFING THEY ARE PERFECTION.

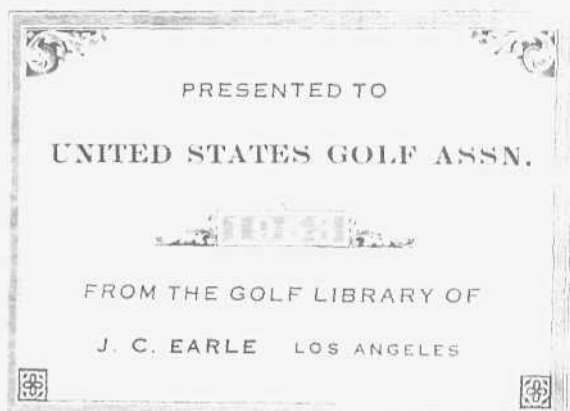

Th
Lc
and
~
mil
by
and
req
fro
fab
~
AOC

lors
USE
~
ally
ften
ner,
only
oico
this

~
W.
W.

Estd. over 50 Years.

Tel., "SELFHELP, LONDON."

'Viyella'

(Regd.)

THE
MASHIE

THE
PUTTER

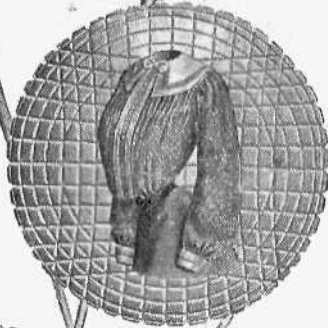

Golf

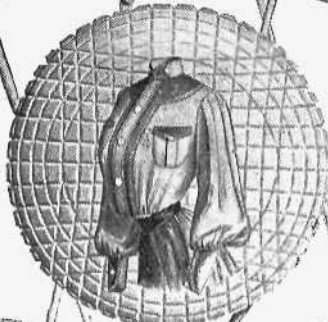

Shirts.

THE
BRASSEY

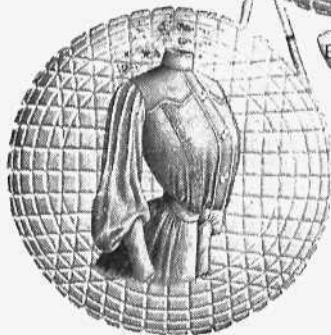

THE
CLEEK

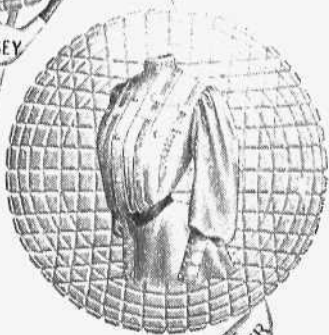

THE
DRIVER

These Golf Shirts can be obtained from
all Leading Drapers, or name of nearest
sent, on application, by

"VIYELLA" (G.A.), Friday Street,
LONDON, E.C.

A Perfect Rubber-Cored Ball

ALLAWAY

PATENT GOLF BALL

RUBBER-CORED

Highly Elastic

Floats in Water

1/-

Drives splendidly

both down and

against Wind

**OUR CONFIDENCE—We return without discussion the money
for Unused Balls**

Re-covering Rubber-Cored Balls

all kinds 7/- per dozen

TERMS

Cash with Order

No Discount

No Credit

Not Carriage Paid

A. & D. PADON

13 Saint Andrew Square EDINBURGH

T. STEWART, GOLF CLEEK and
IRON MAKER . .
ST. ANDREWS, N.B.

Maker and Inventor of the

PERFECT HOLE TIN,

AS USED ON

ST. ANDREWS, PRESTWICK, and on the King's
New Course at Windsor.

BALL PRESSES AND BALL MOULDS SUPPLIED.
HOLE CUTTERS, FLAGS, AND TINS.

No Cast-Iron Heads Sold. All Hand Forged.



VARDON, TOOGOOD, YATES,
GARDEN SMITH, and 1000'S USE.
2s. 6d. Pair, Postage 2d.

Perfection Flag-pin and Fittings.

Duff's Ring Grips, 10, THROGMORTON AVENUE, LONDON, E.C.

GOLF BALL PAINT

As Manufactured for over Half a Century.

White or Red, 8d. post free.

"Letalis," 9d., removes the old paint.

One Tin each of Paint and "Letalis," 1/4.

Alex. Clark & Son, Montrose, N.B.

THE IMPROVEMENT OF CRICKET GROUNDS ON

ECONOMICAL PRINCIPLES. By J. A. GIBBS. Crown 8vo., price 1s., by post 1s. 1d.; in cloth, 1s. 6d., by post 1s. 8d.

THE COURSING CALENDAR, containing Returns of the Principal Public Courses run in Great Britain and Ireland; a revised List of Addresses of Coursing Secretaries, Judges, Slippers, and Trainers; Winners of the Waterloo Cup, Kempton Park Champion Stakes, and Gosforth Park Gold Cup; Greyhound Sales and Waterloo Cup Nominators. Edited by B. C. EVELEIGH ("Allan-a-Dale"). Price 5s.

PUBLISHED BY HORACE COX, WINDSOR HOUSE, BREAM'S BUILDING 38,
LONDON, E.C.

By Royal Warrant
Horticultural
to H.M.



Manufacturers of
Machinery
The King.

RANSOMES' LAWN MOWERS.

THE BEST IN THE WORLD.

Royal Botanic Society, 1904—GOLD MEDAL.
R.A.S.E., London, 1904—SILVER MEDAL.

FOR GOLF LINKS

All Machines sent
Carriage Paid
on a
Month's
Free Trial.



Possess
important
improvements
embodied
in no other
machines.

RANSOMES' "PATENT AUTOMATON,"

With Chain or Wheel Gearing,

Is specially adapted for cutting the grass on Golf Links, and will keep the
"Putting Greens" in splendid order.

Made in nine sizes—8 inches to 24 inches wide.

RANSOMES' "HORSE & PONY" MOWERS.

The Best Large Machines.

NEW DESIGN.

NEW ADJUSTMENTS.

NEW PATENT SPRING HANDLES.

Made in six sizes—26 inches to 48 inches wide.

RANSOMES' LAWN MOWERS have been supplied to more than 150 Golf Links, including.—Royal and Ancient (St. Andrews), Brighton, Bournemouth, Cromer, Felixstowe, Huddersfield, Pre-twick, Maribansh, Royal North Devon, Richmond Wmble-on Ladies', Royal Porten H, Portcawl, Royal Epping Forest, St. George's, Sandwich, West Lauceaire, &c., &c.

RANSOMES' MOTOR LAWN MOWERS,

IN VARIOUS SIZES.

As supplied to H.M. The King, Duke of Norfolk, Duke of Portland, Duke of Westminster, Earl of Leicester, Earl of Warwick &c., &c.

Illustrated Catalogues Free on Application.

RANSOMES, SIMS & JEFFERIES LTD., IPSWICH.

J. C. VICKERY

Manufacturing
Jeweller, Silversmith, &c.
179, 181, 183,
REGENT ST., W.

By Royal Warrants to the King and Queen.

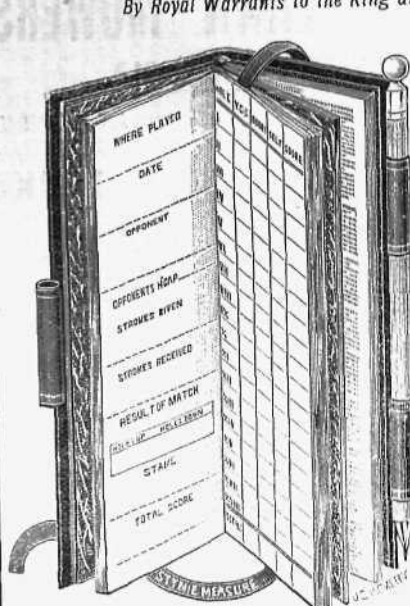

No. K 2260.

The Very Successful "Leigh" Golf Scorer.

Pocket size, only 5 1/2 in. by 2 1/2 in., with "Stymie" Measure, as illustration, and complete with Rules and Penial, &c.

Mass Green or Royal Red Morocco, 12/6. Heliotrope or Green Crushed Morocco, or Crushed Pigskin, 14/6.

(A very complete and popular little book, and only to be obtained of the publisher, J. C. Vickery.)

J. C. VICKERY makes a speciality of . . .

- - GOLF PRIZES. - -

The largest selection of Gifts in London.

Jewellery, Gold, Silver, and Leather Goods of all kinds. Selections sent on Approval.

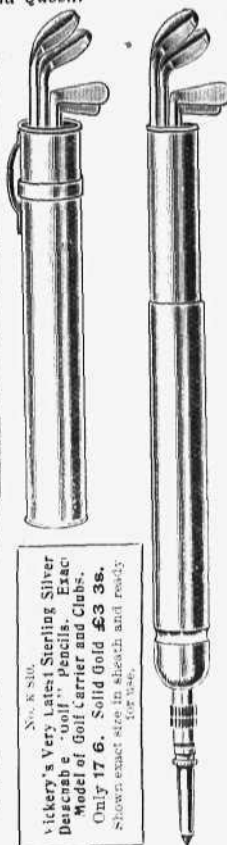

No. K 2261.
Vickery's Very Latest Sterling Silver
Despatch "Golf" Pencils. Exact
Model of Golf Carrier and Clubs.
Only 17/6. Solid Gold £3 3s.
Shown exact size in sheath and ready
for use.



JACK WHITE (CHAMPION GOLFER) AND MRS. WHITE AT HOME.

THE
GOLFING ANNUAL
1904-1905.

EDITED BY
DAVID SCOTT DUNCAN.

VOLUME XVIII.

LONDON:
HORACE COX,
THE "FIELD" OFFICE, WINDSOR HOUSE, BREAM'S
BUILDINGS, E.C.

1905.

ONCE USED, ALWAYS USED.

THE "PATTISSON" HORSE BOOTS.



Fig. 1.

SIMPLEST!

STRONGEST!

MOST ECONOMICAL!

Best English Leather (Waterproofed) and Motor Tyre Rubber, or Solid Rubber.

(Fig. 1) Can be Re-fitted several times, equal to New Boots.

Used in the Royal and Principal Public and Private Gardens; and by the leading Golf and Cricket Clubs at Home and Abroad.

(At ST. ANDREWS, NORTH BERWICK, DEAL, SANDWICH, WESTWARD HO! &c., &c.)

SILVER MEDAL - Royal Horticultural Society.

BRONZE " - Royal Botanic Society.

HUNDREDS OF TESTIMONIALS.

The FIELD says: "As good as anything that could be devised . . . nothing to get out of order."

Mr. J. M. TROUP (Head Gardener to H.M. The King) writes: "The set of Patent Boots I had from you two years ago are as good as ever."

Dr. W. G. GRACE: "They are the best."

Mr. JAS. BRAID writes: "I am very pleased indeed with them."

Mr. W. PARK, jun., writes: "Undoubtedly the best. I have never seen anything to approach them."

Mr. HARRY VARDON writes: "They are the very best I have ever seen."



Fig. 2.

THE "PATTISSON" GOLF PATENTS.

As used by the Principal Clubs at Home and Abroad.



IMPROVED 'BOGEY' TINS

(Galvanised Steel) are unbreakable, and hold flags upright, even in a gale of wind. Requires no hammering down in holes.

The New **ANTI-MUD TINS** for Wet Holes.

"BOGEY" CUTTERS

(Seamless Steel) are the easiest working, cleanest cutting, and the most durable made. Unlike any others.

HUNDREDS OF TESTIMONIALS.

HARRY VARDON says: "The best I have ever seen."

PETER PAXTON writes: "Most satisfactory."

FRED COX (Leeds G.C.): "Every club ought to have them."



PUTTING GREEN RENOVATOR

The **EASIEST**, **QUICKEST** and **MOST EFFECTIVE** Method of Renovating Worn or Patchy Greens.

GOLF says: "A necessary, efficient, and labour-saving tool!"

Spring Flag Sticks (anti-Cattle), Starting Ball Troughs, Notice Tablets, Sand Boxes, Flags, and all Golf Course Requisites.



Illustrated Price Lists, with Testimonials, from

H. PATTISSON, 1, FARM AVENUE, STREATHAM, LONDON, S.W.

PREFACE.

At last I am in a position to publish before the start of the Championship Meetings, and I have to tender Club Secretaries my thanks for assisting me to do so.

I have again to note a slight increase in the number of Golf Clubs and Courses. Last year details were given of 2859; now 2899 are included in the Directory.

I shall let the ANNUAL speak further for itself, but am grateful to old and valued Contributors for once more adding items of interest to its pages.

DAVID SCOTT DUNCAN

118, CRAIGLEA DRIVE, EDINBURGH,

April, 1905.

The Perfection of Old Whiskies.



TEACHER'S "HIGHLAND CREAM"

AND

"EXTRA SPECIAL."

WM. TEACHER and SONS,
GLASGOW, LONDON, AND MANCHESTER.

Sole Proprietors,

ARDMORE DISTILLERY,
KENNETHMONT, ABERDEENSHIRE.



CONTENTS.

	PAGE
Recent Decisions of the Rules of Golf Committee	1
A Historic Links. By Rev. T. D. Miller, M.A.	13
The Ladies' Championship, 1904	18
Miss L. Dod	30
The Scotch Ladies' Championship, 1904	31
The Irish Ladies' Championship, 1904. By Miss McNeile ..	36
England v. Scotland	40
The Amateur Championship, 1904.....	42
Mr. Walter J. Travis	52
The Golfing Championship, 1904	53
Jack White. By Rev. J. Kerr, M.A.	64
The Professional International Match	67
The Irish Amateur Championship, 1904	69
Irish Open Amateur Championship, 1904.....	73
Mr. J. S. Worthington	80
Hints to Young Golfers. By Dr. J. G. McPherson	81
The Welsh Championship Meeting, 1904	85
Auld Bruntsfield Links. By Mr. Ronald Ross	88
Amateur Championship of India, 1904	91
Club Directory	93
Index of Clubs	655

ILLUSTRATIONS.

Jack White (Champion Golfer) and Mrs. White at Home		
	<i>Frontispiece.</i>	
Miss L. Dod, Champion Lady Golfer, 1904	Face page 30
Miss M. A. Graham, Scotch Lady Champion,		
1904	32
Miss May Hezlet, Irish Lady Champion, 1904	...	36
Mr. W. J. Travis, Champion Amateur Golfer,		
1904	52
Jack White, Champion Golfer, 1904	64
Mr. J. S. Worthington, Irish Open Amateur		
Champion, 1904	80

THOMAS & SONS'

"IDEAL"

GOLFING OR SHOOTING SUIT

(WITH GUSSET SLEEVES).



Attention is called to the novel and improved cut of the Coat and Breeches.

The Breeches are their celebrated "breech-nicks," i.e., knickerbocker breeches without the seam under the knee sinews.

Land and Water, on February 18th, 1905, referring to this firm, state :

"As breeches makers, they are known all over the world. They have raised their business quite above the level of the ordinary run of West-end trade, with the result that their productions are nothing short of works of art."

Patterns, Prices, and Instructions for Self-Measurement will be forwarded anywhere on application to—

THOMAS & SONS,
Sporting Tailors & Breeches Makers,
32, BROOK STREET, GROSVENOR SQUARE, W.

Telegraphic Address: "Sportingly, London."

Telephone: 4652 Gerrard.

(MAPPIN BROS. INCORPORATED.)

Mappin & Webb

LTD.

STERLING
SILVER CUPS AND
CHALLENGE TROPHIES.

Liberal
Terms
to
Committees.

—
Selections
Sent on
Approval.



Special
List
of
Cups
&
Prizes
Post Free.

London Show Rooms:

158 TO 162, OXFORD STREET, W.;
2, QUEEN VICTORIA STREET, E.C.;
220, REGENT STREET, W.

MANUFACTORY AND } THE ROYAL WORKS, NORFOLK ST., SHEFFIELD.
SHOW ROOMS

THE
GOLFING ANNUAL.

RECENT DECISIONS OF THE RULES OF GOLF
COMMITTEE.

THE following are the more important decisions of the Rules of Golf Committee upon points submitted to them since our last issue :—

Q.—A player in a stroke competition, playing to a blind hole, finds he has played his ball out of bounds. Instead of going back to the point from whence he played, he dropped his ball on the course at the point where he discovered it, and counted one stroke. What is the proper penalty, and under what rule does this come ?

A.—A breach of Rule 32 has occurred, the penalty for which is disqualification.

Q.—In a prize competition (Medal Play) a player plays his ball out of bounds. The hole being a blind one, he did not discover this until he had made some search for his ball. On discovering it he dropped it on the course at the point where he found it, counting two strokes. The Secretary refused to accept his card, holding that the player is disqualified by not adhering to the rule and dropping a ball at the place where he played the stroke which sent the ball out of bounds. Is the Secretary's action correct ?

A.—Yes.

Q.—A. and B. are playing a hole match. A. has a caddie, B. has not. B. has a long putt to win the hole. A.'s caddie

voluntarily stands at the hole holding the pin, but the pin remaining in the hole B. putts and is, as A. admits, going down. A.'s caddie suddenly jerks out the pin, striking B.'s ball away with the pin. A. plays and holes. Then B. plays again and holes in the like. Is the hole halved? If not, whose hole is it?

A.—B. won the hole when the ball struck the pin which was in the hand of A.'s caddie.

Q.—A. and B. are playing match play. Both are within three yards of the hole, but A. is nearest the hole and holes out, whereon B. claims the hole, A. maintaining that B. could only recall the stroke. Rule 5 says:—"When the balls are in play the ball further from the hole shall be played first. If a player play when his opponent should have done so, the opponent may at once recall the ball. A ball so recalled shall be dropped." It is obvious by the term "dropped" being used that the rule does not apply to play on the green, but through the green, otherwise the term "placed" would have been added. Undoubtedly a breach of the rule has occurred, and therefore, as Rule 35 distinctly states, "where no penalty for the breach of a rule is stated the penalty shall be the loss of the hole." The opinion of the Committee is craved.

A.—B. can only recall the stroke.

Q.—In a stroke competition starting from 24th to 31st, member takes a card out on 24th, puts same in his pocket, plays round with a member of another Club, but does not return his card, afterwards saying he intends playing round for prize the following Saturday. He has the card in his possession all the week, and plays round with it on following Saturday, and comes in first. Is he disqualified?

A.—The Club should make its own regulations.

Q.—Can a player, playing a stroke competition, also at the same time playing off a hole competition, if laid a stinie, be allowed to remove opponent's ball, play the stroke for the stroke competition, then afterwards replace the ball and play the stroke for the hole competition?

A.—No.

Q.—In June last the Committee disqualified a member of a Club for that month's competition in respect of a breach of Rule 3, he having before starting either played on a putting-green or on to a putting-green, the contention being that as no new holes had been made for such competitions for the past nine or ten years, nor had such a thing been asked for to the Committee's knowledge, the deciding point was the trying of the strength of the greens. Did the Committee act within its powers?

A.—No. As new holes were not made, the competitor was not disqualified.

Q.—A. started playing her monthly competition round with B. as marker. While playing the second hole B. had to give up playing on account of a sore hand, and another player, C., agreed to take A.'s card and keep her score. In this way the round was finished. A.'s card had been signed by B. (as usual) before play commenced, but as some discussion arose as to the validity of the card on account of two persons having scored, C. did not sign the card at the end of the round, although quite willing to do so. A.'s was the winning score, and C., thinking that disqualification was too severe treatment, brought the matter before the Committee, who decided to refer it to the men's Committee. At the meeting the card was signed by C. Is A. disqualified or not?

A.—Yes. The card should have been signed by B. for the strokes marked by her before handing the card to C., who should have signed for the remainder of the round before handing in the card. The signing of a card before play commences is contrary to Rule 4, Medal Play.

Q.—A couple in a Medal competition started in splendid weather, but when approaching the eleventh hole the weather broke down, and a heavy shower of rain and hail came on. The eleventh hole was played out. On the way to the next hole one of the players said that he would not go any further in the rain, and went into shelter. As the opponent was left without a partner he had no alternative but to follow him, and so discontinued the game for a couple of minutes, when the shower cleared off. The game was resumed and completed, and the opponent's

card was handed in with a score that entitled him to be returned the winner of the Medal. A member of the Club, who saw both players in the shelter, lodged a protest against the successful competitor being returned as winner of the Medal. It came before the Committee of the Club, who disqualified him under an old Rule, No. 11, which reads: "Competitors may not discontinue play on account of bad weather." Their reason for disqualifying him was that they had no power under the rule quoted to take any other course. A protest was lodged against the Committee's finding under the new Rule, No. 13. Under the above circumstances is disqualification warranted?

A.—Yes.

Q.—In a mixed foursome, a lady in driving from tee misses the ball altogether; does the gentleman then drive, or does the lady try again?

A.—The gentleman plays.

Q.—At a competition last December a competitor, on concluding the competition round, suggested that before the cards were returned a few more holes should be played in order to take advantage of what light remained. This was done. Does the fact of not returning a card immediately after the conclusion of the competition round disqualify a competitor?

A.—Yes. The card should have been returned as soon as reasonably possible after the completion of the round.

Q.—A player in a Medal competition hit a ball over the boundary wall of the course. It crossed over the road beyond and hit a further wall on the far side of the road on the top, bounced up into the air, crossed back over the road and the boundary wall, and came to rest on the green. Should that stroke be accounted as out of bounds and the ball be replayed from whence it was struck, or should the stroke be counted and the ball played from where it rested finally on the green?

A.—The stroke is not accounted out of bounds, and the ball is played from where it rested finally on the green.

Q.—(1) Are there any restrictions as to removing sheep droppings on the course? Under Rule 9 a player can remove

any loose impediment within a club length of the ball. Then by Rule 13 "a player or caddie shall not press down or remove any irregularities of surface near a ball in play. Dung, worm casts, or mole hills may be removed (but not pressed down) without penalty." Has the dung to be "near a ball in play"?

(2) If the ball is, say, 40 yards from the hole, can a player remove all sheep droppings (including those more than 20 yards from the hole), so that he is able to run the ball up to the hole with a putter? (3) If the ball be in a hazard, is a player allowed to remove sheep droppings on the putting green or through the course without any penalty?

A.—(1) Within a club length through the green. (2) No, only those within a club length of the ball and those within 20 yards of the hole. (3) He may remove droppings on the putting green within 20 yards of the hole, or on the course within a club length of the ball.

Q.—A player on the first tee in a Medal competition drove his first shot from outside the limits of the discs, but attention being called to the same before another stroke was played, he drove again. Was he disqualified under Rule 5, or could it be taken that the first shot was not the commencement of the game? also should such happen off second or other tee, would there be any other ruling?

A.—The player is disqualified from any tee.

Q.—In a stroke competition, on a given date, a member returns a card without dating it, although a space marked "date" is specially provided for the purpose. Is he disqualified?

A.—He is not disqualified.

Q.—A player, in walking backwards on a putting green, unintentionally knocks his ball out of position, and either lifted it or rolled it to its original position with his hand. In such circumstances what is the penalty?

A.—The player lost a stroke by moving his ball when walking backwards, but lost the hole by not playing the ball from the spot to which it had been moved.

Q.—On a fearfully wet day a player, on playing off a competition by match play, employed two caddies. One was clad in waterproof and umbrella, and carried the clubs in a bag with an extra cover to keep out the wet. Another was employed who attended on the golfer, and both helped to smooth away worm casts, leaves, &c., and to make tees. (1) Is this against the ethics of golf? (2) Can only a caddie and a forecaddie be employed? (3) Should the match be either awarded to the opponent or played off again?

A.—(1) Yes. (2) The player can have only one caddie, who is a party to the match, and entitled to assist and advise. (3) Awarded to opponent.

Q.—(1) A player's ball is in a sand bunker. Does the aforesaid player lose the hole, under Rule 12, if any part of his club, either intentionally or accidentally, touch the sand in the aforesaid bunker before he addresses the ball? (2) In an important match competition (like the Amateur Championship) if one of the players violates one of the rules, ought the Umpire (provided there be one) to award the hole to the other player, although he (the offending competitor) does not claim any penalty?

A.—(1) No, providing always that nothing has been done which might be construed into an intention of doing anything to improve the lie of the ball, or assist him in his subsequent play. (2) Yes. Consult Rule 37.

Q.—A ball lies in casual water in a hazard which runs parallel with the course. From the position of the hazard it is not possible to drop behind the hazard, the player keeping the spot from which the ball was lifted in a line between himself and the hole, but it is possible to drop in the hazard. Has the player the option of either dropping in the hazard or of availing himself of the last clause of Rule 15, and dropping at the side, outside the hazard? or must compliance with both the two alternatives in Rule 14 (2) be impossible before the last clause in Rule 15 has any bearing upon the case, and the player, unable to drop behind, but able to drop in the hazard, be compelled to drop in the hazard?

A.—The player has the option of dropping in the hazard, or of availing himself of the last clause of Rule 15.

Q.—Two players were engaged in a hole competition. When playing to the last hole one of them pulled his drive, but it could not be ascertained whether the ball was driven out of bounds or not. Both players left the tee and searched for the ball on the course and out of bounds, but it could not be found. There were places on the course where the ball could easily be lost. The player who lost the ball went back to the tee and dropped another ball, which he maintains was right according to a clause in Rule 32, which reads: "If it be doubted whether a ball is out of bounds or not a ball may be dropped," &c. The other player maintains it was a lost ball pure and simple, and is of opinion that in any case the player ought to have dropped the second ball before leaving the tee. The decision of the Committee is desired.

A.—As the players cannot agree whether the ball was lost on the course or out of bounds, the Rules of Golf Committee cannot decide between them. A player may return to the tee and play a second ball, provided that the first ball is found to be out of bounds. In the case of a ball lost on the course the player loses the hole.

Q.—In a competition where the player who returns the three best cards is to be the winner, which would win on the following cards: A. returns 98, 98, and 101; B. returns 97, 97, and 104.

A.—The Committee are of opinion that the usual interpretation of the "three best cards" is the best aggregate of three scores.

Q.—The Committee decided that the final of a match play tournament should be a 36-hole match. A. and B. agree before starting that whichever of them is down at the eighteenth hole, that man shall scratch—*i.e.* give up the match to the other man. A. was down at the eighteenth hole, and wished to scratch in accordance with the arrangement he had made with B. who was agreeable. (1) Can the Committee prevent A. from scratching at this or any other period of the game? (2) Can the Committee refuse to recognise B. as the winner if A. scratches? *N.B.*—There is no rule governing the competition which forbids any competitor scratching. The point is not as to whether A. and B. played a sportsmanlike match, but as to whether the Committee

are exceeding their powers in saying that A. must not scratch at this or any period of the game, in other words—how can they prevent A. scratching at any point of the game?

A.—(1) No. (2) No.

Q.—The opinion of the Committee is craved upon the construction of the second paragraph of Rule 4 of Special Rules for Stroke Competitions. It reads as follows: "The scores marked out to be called out after each hole, and, on completion of the round, the cards shall be signed by the marker, under penalty of disqualification, and handed in." Now the words "under penalty of disqualification," coming as they do immediately after the words "the cards shall be signed by the marker," and not at the end of the paragraph, would appear to apply to these words only, and not to the words "and handed in." The words "and handed in" must evidently be read with the words "on completion of the round." (1) What, therefore, is the position if a card is handed in some time after the completion of the round? (2) Again, what do the words "on completion of the round" mean? Do they mean immediately on completion? or what other construction is to be placed upon them?

A.—The words mean as soon as reasonably possible after the completion of the round, and if in the opinion of the Committee the player exceeded this limit, he is disqualified.

Q.—In a Medal competition, a player sends in his card duly signed, but without his name or any heading whatever being entered. Is the player disqualified?

A.—No.

Q.—Is a competitor in a stroke competition permitted, before starting on his round, to drive from any tee in the direction of the hole?

A.—Yes, provided he does not transgress Rule 3 of Special Rules for Stroke Competitions.

Q.—A player in an open stroke competition drives his ball on to a putting green other than the one he is playing for. A local rule says the ball must be taken off the green and may be placed. He does so, but before addressing the ball, finds he has

given himself a hanging lie; he therefore replaces it in a better position. Is this allowable? If not, what is the penalty?

A.—Yes.

Q.—A player in an open stroke competition drives two balls for practice before his opponent comes to the tee for the first hole. Is this allowable? If not, what is the penalty?

A.—It is allowable, provided he does not transgress Rule 3 of Special Rules for Stroke Competitions.

Q.—Rule 14 of the Rules of Golf provides for a ball lying or being lost in water under various circumstances, and prescribes a penalty of one stroke. Rule 10 of the Special Rules for Stroke Competitions provides that a ball may be lifted from any place under penalty of two strokes. Does this Rule override Rule 14 of the Rules of Golf, although no reservation is made, as is done in Special Rule 6?

A.—Rule 10 of Special Rules for Stroke Competitions does not override Rule 14.

Q.—(1) Does Rule 32 apply to a stroke played through the green as well as off the tee? (2) Does it apply to stroke play?

A.—(1) Yes. (2) Yes.

Q.—In a Medal competition, at the seventh hole a player drove into the wood, dropped a ball in the usual way on the course, played 3, and holed out in 6. Just as he was going to the eighth hole his opponent and marker remembered that the rule is now that you must drop a ball on the tee, and lose "stroke and distance." He went back to the tee, dropped, played 2, and holed out in 5. Two questions therefore arise. Having played a ball inadvertently from a wrong position, and holed out, is he entitled to replay the ball and take advantage of an improved result? or does the fact of his playing at all from a wrong position in itself disqualify him for the whole round? Further than this, does not the fact of his having played twice at one hole disqualify him under the rule that on a Medal day a player is not allowed to approach on to, or putt on, any green prior to the competition?

A.—The player was disqualified for not dropping his ball on the teeing-ground.

Q.—In match play, the ball of one player is found to be lying on the top of a heap of cut grass. To remove the grass under Rule 9 would be impossible without incurring the penalty there provided for the ball moving. It is admitted that the grass should not be there, having merely been piled up preparatory to its removal. (a) Does Rule 10 apply, either in the sense that the grass is a similar obstruction to a vessel, wheel-barrow, &c., or in the sense that it is ground "covered up" for the upkeep of the links? (b) Must the ball be played from where it lies?

A.—Rule 10 applies. The ball may be lifted and dropped without penalty.

Q.—Before a stroke competition a player drives a ball from a tee at the hole and slices out of bounds. The hole is within reach of a drive. (1) Is he disqualified? (2) Does Rule 3 for Stroke Competitions only apply to approach shots proper and not to drives or brassie shots?

A.—(1) Yes. (2) Rule 3 applies to all shots.

Q.—Playing for a Monthly Medal a competitor on coming to the sixteenth green found the hole—which is in a depression on the green—covered over with water to the depth of about 6 inches round the hole, caused by a heavy fall of rain. He tried to putt the ball into the hole, but could not do so, and picked up his ball, claiming the right to finish the round some other time. Can he do so, or is he disqualified? About a quarter of an hour after the above-mentioned competitor, another competitor came in. By this time the water had partly sunk into the ground, leaving about 3 inches of water. He was on the green in two strokes, and within 3 feet of the hole in his third stroke. He says he pitched his fifth shot into the hole, but his marker says it did not go to the bottom of the hole owing to the water, in which it floated. However, he put down five for the hole, and finished the round. Is he disqualified?

A.—It is the duty of the Committee to decide whether the links were in such a condition that the game of golf was playable. From the evidence submitted it appears that the competition should have been declared null and void.

Q.—A player in a stroke competition picks up his ball (either to ascertain whether it is his own ball, or inadvertently when on the lip of the hole), and then replaces it on the same spot and holes out. Does the player, under Rule 26, Match Play, read in conjunction with Rule 16, Stroke Competitions, lose a stroke as having moved "his ball" when not intending to make a stroke? or under Rule 8, Match Play, read in conjunction with Rule 16, Stroke Competitions, does he lose a stroke as having "moved" or "touched" his ball without his "opponent's consent," or does he lose two strokes under Rule 10, Stroke Competitions, as having "lifted his ball from any place," or is he disqualified as having taken his ball out of play? If the latter, under which rule?

A.—He loses two strokes under Rule 10 for Stroke Competitions.

Q.—A. and B. were playing C. and D. C. and D.'s ball was not on the putting green and more than 20 yards from the hole. Their caddie, however, removed some particles of dung from the putting green before C. and D. played the stroke. Was he justified in doing so under Rule 12, clause 4? or was he infringing Rule 18, which says that "when the ball is on the putting green the player or his caddie may remove dung, &c."? If it was an infringement, what penalty was incurred?

A.—The caddie was justified in removing the obstruction from the putting green within 20 yards of the hole.

Q.—In a match, A. holed out, then B. played, and his ball lay on the lip of the hole. A., who had holed out, after waiting a few seconds, knocked away B.'s ball, considering he had a right to do so under latter clause of Rule 21. This seems to be the common-sense reading of the rule, but it is not absolutely clear, and there is a difference of opinion. The opinion of the Rules of Golf Committee is craved.

A.—If there is no doubt that B.'s ball has come to rest, A. may knock it away, allowing B. to count as having holed out with his next stroke, but in any case A. must allow a reasonable time to elapse in case B.'s ball should drop into the hole.

Q.—What is exactly the decision with reference to play on the greens on the day of a stroke competition where the holes have

not been specially changed for the competition? If new holes were cut, say, at twelve o'clock on the day of the competition, would play be permissible up to, say, 11.45 that morning?

A.—Yes, at the old holes.

Q.—The competitor who returned the best score in a Medal round adopted an unusual method of putting. The competitor knelt down and used the handle end of the club shaft to strike the ball in the same manner that a billiard ball is struck with a cue. Is this legal?

A.—This method of putting is absolutely illegal.

Q.—Is it in accordance with the etiquette of golf merely to call "Fore" if a two-ball match intends to pass a four-ball match? If not, what form should be observed?

A.—It is usual for a two-ball match to give verbal intimation of their intention to pass, either at the tee, or by sending forward a caddie.

A HISTORIC LINKS.

BY REV. T. D. MILLER, M.A.

WHEN you could have counted all the golf greens in the world on your fingers, Montrose was one of them. So that from early ages the inhabitants of the Burgh have been favoured above the many. For the benefit of those who are ignorant of the geography of their own country, Montrose forms a link in the chain of famous golf courses that runs along the East Coast of Scotland. On one or other of these sea-turf stretches golf first laid its firm hand on Scotland; and for five centuries, at any rate, it has gone on increasing its hold, till, having pretty well captured the whole of the available sea coast, it has of late seized upon most of our inland plains, as well as the bare slopes and unsuspecting hillsides from the Grampians to the Cheviots.

In the history of the game, therefore, Montrose figures from time immemorial; and to its archives and citizens we are indebted for interesting historic hints on early sport, even though in those days Club Secretaries were unknown, and there were no laborious minute-books in which to record either fact or fiction.

Montrose has given to the country one or two of the imperishable heroes of thought or action; and, in the historical tribute attaching to their names, we find early glimpses of the game there and elsewhere. The great Marquis, for example, a native of the place, and in youth educated at St. Andrews, could not possibly have escaped being bitten. He played golf, and we may take it as certain that he did not often suffer on the links the sort of treatment he experienced at the hands of David Leslie, in a graver issue, on the field of Philiphaugh. One of the items of early golf intelligence that has been preserved to us through his diary is that the price of balls in his time was prohibitive, except to well-lined purses, for there is an entry to the effect that his outlay amounted to three pounds for "ane dozen goiff balls." Another notable son of the Ross

was Andrew Melville, who followed in Montrose's steps to the University; and of him it was said that he was "the best poet, philosopher, and Grecian of any young master in the land." His autobiography lifts the veil of his fancy and reveals his partiality also for the links, at the same time as it shows the charm of a father's indulgence in ministering to the student's love of sport. He says: "I had my necessaire honestlie enouch of my father, but nocht else; for archerie and goff, I had bow, arrose, glub and balls, but nocht a purse for catchpull and tavern; sic was his fatherlie wisdom for my weill." Melville's less distinguished brother, James, also has his word on the subject, and thereby lets us into the secret of the manner of scholastic training of the time, not without its significance in modern pedagogies; for he tells us that his master taught both Latin and athletics, supervising both work and play, and teaching the young idea how to shoot, fence, and golf—making school-days, so full of painful memories to some—to him and to those similarly favoured, "a happie and golden time." How different this from the gloomy confession of a right reverend moderator, a profound theologian and accomplished linguist, whose boyhood was unbrightened by golf, who confided to us that the only appropriate hymn sung in his early school life was: "Here we suffer grief and pain!"

The "Royal Albert's" record must reach back for well nigh a century, for that Club was instituted as the Montrose Golf Club, in 1813, and for long it held full sway on the links, but latterly was appropriately joined by the "Victoria," then by the "Mercantile," and some other minor bodies, showing, that here, as elsewhere, the increase of the game was as rapid and inconvenient as a schoolboy outgrowing his clothes. The green has consequently of late required some tailoring, and has undergone considerable alteration. For one thing, it has been pushed further north, where there is an abundance of virgin ground, leaving space at the near end for non-players and frequenters of the sands to move about, secure from the flight of balls. When the new holes among the bent and hummocks have been licked into shape, there will be no occasion to regret the change.

The advent of the iron horse, in its turn, created something like a panic among the players, for the new line cut through part of their treasured ground; and at the present time, skirts one or two of the holes on the inward journey.

The Montrose golfer would fain have put back the hands of the clock of modern enterprise, or, at least, have gladly denied himself the facilities of transit for the sake of the green, but happily wiser councils prevailed, and some of the aggrieved players were compelled to find solace in recourse to poesy. These are the sentiments of one who anticipated the worst, but whose lamentations, happily, were themselves founded on a delusion—

Sweet were the breezes from the sea,
The showers that on me fell,
When sporting o'er the verdant lea
I've loved so long and well.
I've loved so long through Summer pride,
Or Autumn's darkening day,
The links, the stream, the sounding tide,
Gray bent and glittering bay.

The dream of all my early days
Is fled,— a rainbow gleam !
The balmy links, the flowery braes
Are now an empty dream.
A lingering vision, ne'er forgot,
Through all my cares and woes ;
The memory still will haunt the spot,
The lost links of Montrose.

But the railway does more than provide convenience for travellers—it forms an excellent hazard. In fact, there is nothing else in golf quite like lying hard up on the near or far side of a rail ; and many a match has changed colour, and many a good bit of hickory been splintered at the “ Corner o' the Dyke,” on the Old Links. Even the Stationmaster's Garden, the natural complement of the railway, is known the world over as a malign or beneficent factor, as the case may have been, in many a keenly-contested match.

The magistracy of Montrose have shown themselves alive to the possibilities of the game, and have suffered a stretch of valuable arable land to be added to the links. Cropping and golfing are never found compatible at one and the same place ; and even the proximity of potato patches has sometimes wrought disaster both upon play and temper. It is to Montrose, golfers are indebted for the tale of the blasphemous farmer, who, possessed an unenviable reputation for strong epithets, and who,

one day, attacked a player, engaged in the hopeless attempt of saving a half, for destroying his shaws; but the player, suffering from the loss both of hole and self-control, eagerly met him on his own ground with his own peculiar weapons, and it is on record, that the farmer, horrified at this maddened glimpse of himself as he appeared to others, retired, shamed and cowed, and for ever after suffered golfers to work their own sweet will.

No account of this historic links would be complete without a reference to Bob Dow, formerly greenkeeper, and who, for something like half a century, upheld the honour of Montrose, and withstood for long, at any rate, the efforts of outsiders to snatch the laurels of his own green from his brow. In his time, playing many matches, he contented himself with a local fame, trying issues occasionally with his northern neighbours, travelling now and again to Perth, Musselburgh, and St. Andrews, where he found foemen worthy of his steel in the Rook, Willie Park, sen., and Old Tom. In ordinary circumstances, Dow was a steady and reliable, rather than brilliant player, but, playing little from home, in a big match he had the fatal failing of losing nerve when that was most required. Now that a Championship of the green has been initiated, in the shape of the annual contest for the Boothby-Campbell Shield, we will expect some of the winners and runners-up to carry their colours further afield, and make Montrose, as it deserves to be, known, both for links and players, throughout the golfing world.

The inhabitants are not all golfers—but the best of them are. In spite of their opportunities, some are even still ignorant of the terminology of the game; for, when a player there excused his defeat, and, “laying the flattering unction to his soul,” went the length of asserting that he was convinced his opponent had broken his record, the only response he got was from an intelligent-looking old lady, who remarked, sympathetically with the opponent, “Eh! that was a poetic!”

We can wish for no better field for play than Montrose offers to-day. We will not venture to determine the comparative merits of our Scotch golf-courses. We hold that the provision of a tolerable green, a tolerable day, and a tolerable opponent, ought to be sufficient to satisfy the ordinary golfing instinct. To local men, and those who know it best, Montrose,

without doubt, is best. We can sympathise with the outburst of poetic fervour—

Oh! the links of Montrose are bonnie and sweet!
And dear are the waters that roll at their feet!
Oh! these green spreading links they ne'er shall depart,
They're the star of my fancy, the home of my heart!

Many lands may be fairer, though none has been seen,
As the shore where my first love and boyhood has been;
Ah! give me the links, and the wild, stormy sea!
Every one for his fancy, but Montrose links for me!

But such sentiments do not solve the problem whether these fair, and, to some, faultless links, hold the palm above all others. It must suffice to say that Montrose offers first-rate sport. It has its stretches of fine sward as well as its rough places, its well-kept greens, its Gully, Howe and Coffin, no less! an obliging starter, and plenty of Club comforts; and, with the sunshine bathing the turf, the larks carolling overhead, and the boom of the tireless sea sounding on the ear, if the player cannot drink his fill of enjoyment at Montrose, it is not because of the links. He must either be off his game or a discontented churl at the best; for Old Tom's verdict, passed upon a neighbouring green, is equally applicable here: "There canna be better found for gowf."

THE LADIES' CHAMPIONSHIP, 1904.

AFTER an interval of seven years the Ladies' Golf Union decided to hold their annual Championship in Scotland. The use of the famous Troon links was kindly granted by the Committee of the Troon Golf Club, and at this favourite Ayrshire resort a busy week began on Monday, May 9th, with the usual stroke competition open to all Championship entrants. The Duchess of Portland gave the first prize, and two others were provided by the Ladies' Union. The weather, if dull, was not unfavourable to low scoring, but nobody was prepared for such a grand display as that given by Miss Glover, the Scotch Champion. Beginning well with a 4 and a 5, she came to sad grief at the third hole. Her second shot was trapped in the burn, and, seemingly disconcerted, she required seven strokes to a 5 hole. She at once settled down, however, to her best game, and, aided by a brilliant 3 to the fifth hole, she turned, after all, in 41. Coming home she drove out of bounds going to the long hole (the fourteenth), but this was about her only mistake, and when she handed in a card of 81 it was thought needless to look elsewhere for the winner of the Duchess of Portland's prize. Such proved the case, and she was congratulated at all hands on an exceptionally fine performance. Her details were as follows: Out, 4 5 7 5 3 5 4 4 4=41; in, 5 4 4 4 6 4 5 4 4=40. The other prize winners were Miss Dorothy Campbell, 86 (43 out and in), and Miss May Hezlet, 87 (43 out and 44 in). The latter seemed to find considerable difficulty in gauging the strength of the putting greens. The Champion (Miss Adair) also found the putting difficult, and could do no better than 88 (43 out and 45 in). She tied for fourth place with Miss E. Steel. The next best scores were: Miss A. Buckley, 89; Miss L. Dod, 90; Misses Harvey, V. Hezlet, E. C. Nevile, M. A. Graham, and Mrs. Swanston, 91; Mrs. Jillard, Mrs. Bourn, and Misses M. E.

Phillips and Bishop, 92; Misses B. Thompson, J. Rusack, and K. G. Moeller, 93; Misses F. Hezlet, M. Maitland, and Longmuir, 94; Miss G. Robertson, 95; Misses F. Walker-Leigh, F. Macbeth, M. E. Stuart, and N. Rolland, 96; Mrs. Willock, Mrs. Jackson, and Misses D. Robertson, M. F. Verrall, and J. G. Broun, 97; Misses Issette Pearson and E. Robertson, 98; Mrs. Blakesley, Mrs. Ames, and Misses V. Henry-Anderson, N. Graham, Hamilton-Campbell, and C. Thomson, 99.

The serious business of the Championship began on Tuesday afternoon, when those sixty-two ladies whom the fortune of the ballot had decreed should play from the outset met in the first round, what time the remaining thirty-three entrants looked on at their less fortunate opponents. Of the total entry of ninety-five, more than one-third were Scotch, so that the Ladies' Union could congratulate themselves on selecting Scotland for a second time as their vantage ground. The weather, if a trifle chill for the "merry month," was not unfavourable, and fully 1000 spectators were on the links when the first ball was struck off by Miss M. B. Higgins, America's plucky representative, who, curiously enough, was drawn against the 1903 Champion, Miss Rhona Adair. Both got away fine balls, and the first hole was halved in 5. Miss Adair, however, in virtue of her better short game, took the lead at the second hole, and never afterwards lost it. Both cleared the burn *en route* to the third hole with their seconds, but Miss Adair again putted better, and became two up. The two succeeding holes were halved, but Miss Higgins improved her position at the sixth hole, which she had in 5 by faultless play. Miss Higgins did not put enough into her iron shot to the short seventh hole, and her ball failed to carry the last of the rough ground. Miss Adair won the hole, and eventually turned two up. She increased her advantage at the tenth hole, but threw away the eleventh by indifferent putting. She also missed a shortish putt at the twelfth, and so Miss Higgins stood only one down with six to go. The latter lost the next hole by approaching too strongly, and the end came at the sixteenth hole, where Miss Adair laid her a stimie. As is generally the case in the first round, nearly all the other ties resulted "according to Cocker." In her encounter with Mrs. Jillard, Miss May Hezlet showed up splendidly. Out in 40, she won on the twelfth green. Miss J. G. Broun, one of Edinburgh's

representatives, effected a mild surprise at the expense of Miss M. E. Phillips, the Ladies' County Association Secretary. They turned all square, but Miss Broun had the issue safe at the seventeenth hole. Almost as stiff a match was that between Miss L. Dod and Miss Moeller. The former turned one up, and, forging ahead thereafter, won by three and one. Miss B. Thompson had her work cut out to beat a local lady in Miss D. Jenkins, who comes of a famous golfing family. Indeed, it was only after three extra holes had been played that the latter had to admit defeat in her first Championship essay. Miss Issette Pearson, the enthusiastic Secretary of the Union, was in her best form against Miss W. Robertson (Troon), and her win was probably the most popular of the day.

Wednesday saw a welcome change in the temperature, a start being made with the second round in brilliant sunshine. The first match to attract attention was that between Miss Glover and Miss Maitland, who also hails from Elie. Both began well, the first hole being halved in 4, but Miss Glover, by wonderfully fine play, pocketed the four succeeding holes. The sixth hole was halved in 6, Miss Maitland's long putt lipping the hole. Miss Glover was not seen to advantage at the short hole, which her opponent won in 4. Miss Glover, however, again asserted herself at the ninth hole, and turned four up. Miss Maitland won the tenth hole, and, after a half at the eleventh, she further improved her prospects at the twelfth, where Miss Glover missed a short putt. A deft little pitch also won Miss Maitland the thirteenth in 3, and she squared accounts with another 3 two holes later. Miss Glover again went ahead, but another rare pitch saw Miss Maitland get down in 3 at the seventeenth. On the home green Miss Maitland had a 3 yards putt to win the match, but it was an inch short, and an extra hole had to be played. A very large crowd followed what proved to be an intensely exciting hole. Miss Glover seemed to have the issue safe when Miss Maitland's second was bunkered, but the latter recovered well, and, running down a long steal for a 4, won her way most unexpectedly into the third round after a splendid exhibition of pluck. The match between Miss Adair and Miss Rusack saw the former at her best. Out in 40, she turned four up, and won on the fourteenth green. Miss E. C. Nevile, Miss M. Hezlet, and Miss S. Whigham also won their matches without much difficulty, but Miss M. E.

Stewart took Miss F. Hezlet to the second last hole; and it was not until a similar stage that Miss Issette Pearson accounted for Miss Harvey, of Prestwick. Miss E. McCankie, of Musselburgh, did uncommonly well against such a reliable player as Miss Bertha Thompson, a keenly contested round ending in a tie. Miss McCankie had a good chance of winning at the nineteenth hole, but she missed a 4ft. putt, and Miss Thompson, profiting by Miss McCankie having sent her drive only a few yards, won at the succeeding hole. Miss G. Robertson, one of the best of the Troon players, turned four up against Miss Dod, but, after a half at the tenth, the whilom Lawn Tennis Champion ran away with six successive holes, and won on the home green. Miss Tyrrell and Mrs. Perkin prolonged their tussle for twenty holes, when the former proved victorious. Mrs. Swanston had little mercy on Miss Sant, and her sister (Miss Dorothy Campbell) accomplished one of the best performances of the round in beating Miss Walker-Leigh, last year's runner-up. Out in 40, she stood four up, and, thanks to a lovely 2, won her match on the fifteenth green. The other matches call for no comment.

The weather continued in its kindest mood all day, and the third round was contested in almost ideal conditions. Miss M. A. Graham had more difficulty in beating Mrs. Jackson than anticipated, for their game lasted to the home hole, and it was by a similarly small margin that Miss Steel beat Miss Hamilton-Campbell, of Prestwick. Miss Adair and Miss E. C. Nevile, not unnaturally, attracted the lion's share of attention. The former began in great style by winning the first two holes, and had increased her lead to four at the sixth hole. Miss Nevile then had an innings, and, winning the seventh and nine holes, reduced her deficit to two. The tenth was halved, Miss Adair won the eleventh, Miss Nevile the twelfth, and Miss Adair the thirteenth. Two halves narrowed the issue, and, although Miss Adair gave up the sixteenth hole after having her second bunkered, she won a hole later. Miss F. Hezlet did uncommonly well against her sister, the ex-Champion. Indeed, it was only on the home-coming that the latter secured the lead, and won by a hole. Miss Whigham scarcely did herself justice against Miss Rolland, and an extra hole had to be played before she won. Miss Dod, Mrs. Swanston, and Miss Dorothy Campbell won their matches

with ease, but Miss B. Thompson did not get the better of Miss Pearson until the seventeenth hole. The round concluded with the unexpectedly easy win of Miss Buckley over Miss N. Graham, the Irish ex-Champion.

Thursday found the weather back to its old tricks, a drizzling rain falling, and there was a perceptible diminution in the number of spectators. "But the play's the the thing." Miss Maitland, who had created such a sensation on the previous day, began well against Miss Smith by winning the first hole in 4, but she straightway lost her advantage. She won the third hole, but, topping her drive to the fourth, never came within sight of a half. Give-and-take was thereafter the order, Miss Maitland turning one up. She increased her lead to two at the eleventh, but by superior putting Miss Smith drew level at the thirteenth. Now came the tug; and, after some in-and-out play, the round was halved. Going to the nineteenth hole Miss Maitland sliced her second into the rough, and Miss Smith, taking her chance, won her way into the fifth round. Every whit as close was the struggle going on behind them between Miss M. A. Graham and Miss Steel. The former had to play an uphill game nearly all the way, and was actually three down at the fifteenth hole. She, however, rose splendidly to the occasion, and squared the match. The nineteenth hole settled matters in her favour, Miss Steel getting badly bunkered. It was unfortunate, from an Irish point of view, that Miss Adair and Miss M. Hezlet had thus early to measure strengths. Miss Hezlet won the first hole, but lost the second through getting trapped. Miss Adair, however, played the next three holes badly, and lost them all. She failed to carry the burn midway to the third hole, missed her pitch to the fourth, and failed at a short putt, which would have given her a half of the fifth. It was now Miss Hezlet's turn to get into difficulties, and at the seventh Miss Adair was only one down. This was still the position of affairs five holes later, but then came one of those curious turns which give the game its charm. Miss Adair had a short putt to win the thirteenth hole and square the match, but, missing it, she laid herself a stimie, and actually lost the hole. Her drive to the next hole went out of bounds, and Miss Hezlet won two holes later. Miss Whigham, Miss Macbeth, Mrs. Swanston, and Miss Dorothy Campbell all won their matches with great ease, but

that steady player Miss B. Thompson took Miss Dod to the seventeenth hole.

The first two matches in the fifth round resulted pretty much as expected. Miss Graham turned three up against Miss Smith, and won without playing the last three holes. Miss Hezlet also stood in the comfortable position of three up at the ninth, and beat Miss Macbeth by 6 and 5. Miss Dod and Miss Whigham, on the other hand, proved well matched. Miss Whigham led at the outset, winning the first two holes, but her opponent had the game square at the fifth, where Miss Whigham was trapped with a very long second. Miss Dod took the lead at the seventh, which she had in 3. Some interesting play followed, of which Miss Dod had slightly the best, and she won at the seventeenth hole. Miss Campbell played splendidly against her sister, Mrs. Swanston. Holing her pitch to the first hole, she had increased her lead to three at the turn, and won in good style by six and four. As a result of the day's play two Scotch ladies, one English, and one Irish were left to "divide the spoil" in the shape of the Gold, Silver, and Bronze Medals.

The weather on Friday was to the north side of friendly, a strong wind driving in from the Atlantic, while it rained towards the close of the forenoon rounds. It fell to the two ex-Champions, Miss Hezlet and Miss Graham, to lead off. It was a hard beat up for them all the way out, but Miss Hezlet was seen to rare advantage. After a half in 6, her strong driving off the tee and through the green won her the second and third holes in 5. She might also have won the fourth, but failed at a short putt. Miss Graham looked like dropping yet further behind at the fifth, but she laid her approach close to the hole, and snatched a half in 5. Miss Hezlet, however, won the long hole in 6, Miss Graham's drive having been bunkered. The seventh was halved in 4, but another bunkered drive cost Miss Graham the eighth. So far she had not won a hole, but Miss Hezlet stunted herself badly at the ninth hole, and Miss Graham gained her initial success. Miss Hezlet all but reached the tenth green with two long shots, and a superb little running pitch and a useful putt won her the hole in 4. The eleventh was halved in 5, both running nicely up from the edge of the green; but Miss Graham won the next hole in 5 in virtue of a 6 yards putt. Miss Hezlet was bunkered to the right of the

thirteenth hole, but she lay well, and the hole was halved in 4. Miss Graham seemed about to lose the fourteenth hole when she ran down a 5 yards putt, and she wrested an even better half of the fifteenth hole, past which Miss Hezlet had driven from the tee. Still, these recoveries were bound to tell upon her powers in the long run, and the end came when Miss Hezlet pitched splendidly to within 3 yards of the sixteenth, whereupon Miss Graham put her approach into the bunker. She got well out, but Miss Hezlet won the hole, and therewith the match, by four and two. Miss Dod and Miss Campbell also began their round with a half in 6, but Miss Dod's better short game enabled her to win the two succeeding holes. The fourth hole was halved in 6, but Miss Dod lost the fifth hole by missing a shortish putt. Another half in 6 led up to the short seventh hole, which Miss Dod won by holing a run up of over 20 yards. Both were bunkered going to the eighth, but Miss Dod made the better recovery, and now stood three up. The ninth hole was halved in 5, Miss Campbell getting down a long putt. She played the tenth hole very well indeed, and deservedly won it. She seemed to have the worst of the eleventh, but won it by a good run up, as a reply to which Miss Dod missed a putt. Of the three next holes Miss Dod won two. She drove on to the thirteenth green, while Miss Campbell was over it, and won it in 2; and the fourteenth was also hers in 6, Miss Campbell having sliced into the bents. A half in 4 made Miss Dod dormy, and she won her way into her first final at the sixteenth hole. A numerous company witnessed the final, and so unruly did they become that threats were made that play would have to be stopped. Afterwards a little better order was kept. The first hole was halved in 5, but Miss Hezlet missed a 4ft. putt at the second, and Miss Dod went ahead. The third was halved, but Miss Hezlet drew level at the fourth, Miss Dodd having lost valuable distance through not keeping the line from the tee. The fifth and sixth were halved in 5 and 6 respectively, but Miss Hezlet was so badly bunkered at the seventh that she took four to reach the green, and Miss Dod won the hole in 4. Miss Dod played the eighth badly, and Miss Hezlet again drew level. She looked like leading for the first time at the ninth, as Miss Dod's second was trapped, but she missed her approach, and Miss Dod, recovering splendidly, won the hole. The latter

went further ahead at the tenth, Miss Hezlet's approach over-running the green. Miss Hezlet had an opportunity given her at the eleventh, but, taking three on the green, allowed Miss Dod to snap a half. Miss Hezlet, however, won the succeeding hole well in 4, and, after a lovely half in 3, wiped out her deficit at the long hole, which she had in 4, her approach being a picture. Then came another half, but Miss Hezlet, with a real good 4 to the sixteenth, led for the first time. She lost her advantage at the last but one, where she once more failed at a short putt. Both got away grand drives to the home hole, but a magnificent approach by Miss Dod was not well replied to by Miss Hezlet, and the former won by a putt after a splendid exhibition on the part of both. Miss Dod had to thank her fine putting for her success, which she had long striven for and richly deserved. Details :—

FIRST ROUND.

Mrs. Crawford (Troon), Miss Smith (Coventry), Miss Anderson (Machrihanish), Miss L. Barran (Headingley), Miss M. Maitland (Elie and Earlsferry), Miss Glover (Elie and Earlsferry), Miss E. Robertson (Prestwick St. Nicholas), Miss A. K. Crummack (Lytham and St. Annes), Miss J. Mackenzie (Prestwick St. Nicholas), Miss M. A. Graham (Hoylake), Mrs. Jackson (Barnehurst), Mrs. Hezlet (Royal Portrush), Miss E. Stuart (Moray), Miss Hamilton-Campbell (Prestwick St. Nicholas), Miss E. Steel (Sheffield and District), Miss Webster (Moray), and Miss J. Rusack (Hiltarvit), received byes.

Miss R. K. Adair (Royal Portrush) beat Miss M. B. Higgins (Midlothian Country, Chicago) by three up and two to play.

Miss V. Knox (Royal Portrush) beat Mrs. Mackern (Barnehurst) by seven up and five to play.

Miss E. C. Nevile (Belton Park) beat Mrs. R. Boys (Barnehurst) by eight up and seven to play.

Miss F. Hezlet (Royal Portrush) beat Miss J. C. Ross (Troon) by eight up and seven to play.

Miss M. E. Stuart (Royal Portrush) beat Miss O. Carver (Knutsford) by five up and four to play.

Miss D. Robertson (Troon) beat Miss M. Macbeth (Lytham and St. Annes) by seven up and five to play.

Miss M. Hezlet (Royal Portrush) beat Miss Jillard (Woking) by seven up and six to play.

Mrs. Stedman (Wimbledon) beat Mrs. Leader (Hoylake) by four up and two to play.

Miss Bell (Stirling) beat Mrs. Nicholson (Troon) by three up and one to play.

Mrs. Boyce (Maidstone) beat Miss N. McLean (Troon) by two up and one to play.

Mrs. Blakesley (Leicestershire) beat Miss J. M. Stewart (Troon) by seven up and six to play.

Miss J. G. Broun (Edinburgh) beat Miss M. E. Phillips (Royal Eastbourne) by two up and one to play.

Miss F. Macbeth (Lytham and St. Annes) beat Miss V. Henry-Anderson (Blairgowrie) by four up and two to play.

Miss C. L. O'Neill (Co. Down) beat Miss Hallows (Maidstone) by six up and five to play.

Miss M. H. Longmuir (Troon) beat Mrs. A. Smith (Headingley) by three up and two to play.

Miss N. Rolland (Edinburgh) beat Mrs. Hill (Maidstone) by three up and two to play.

Mrs. Vertue (Mid-Surrey) beat Mrs. Laidlay (Wembley) by four up and three to play.

Miss S. Whigham (Prestwick St. Nicholas) beat Miss N. Colquhoun (Stirling) by six up and five to play.

Miss C. Thomson (Stirling) beat Miss M. F. Verrall (Coventry) by five up and four to play.

Miss Pochin (Maidstone) beat Mrs. G. S. Clark (Royal Portrush) by six up and five to play.

Mrs. Branson (Headingley) a bye; Miss Verrall (Coventry) scratched.

Miss M. F. Bishop (Troon) beat Miss M. Neilson (Prestwick St. Nicholas) by eight up and seven to play.

Miss D. Holm (Troon) beat Miss E. Taylor (Troon) by four up and three to play.

Miss Harvey (Prestwick St. Nicholas) beat Mrs. Westmacott (Shanklin and Sandown) by five up and four to play.

Miss I. Pearson (Wimbledon) beat Miss W. Robertson (Troon) by six up and four to play.

Miss E. McCankie (Musselburgh) beat Miss Scovell (Foxrock) by six up and five to play.

Miss B. Thompson (Scarborough) beat Miss D. Jenkins (Troon) at the twenty-first hole.

Miss L. Dod (Moreton) beat Miss K. G. Moeller (Ilkley) by three up and one to play.

Miss G. Robertson (Troon) beat Mrs. Ames (Folkestone) by five up and four to play.

Miss Frere (Wimbledon) beat Miss Darlington (Kenilworth) by three up and two to play.

Mrs. Bourn Newcastle-on-Tyne) beat Miss V. Henshaw (Greystones) by seven up and five to play.

Mrs. A. G. Perkin (Headingley), Miss Tyrrell (Co. Down), Miss Sant (Wimbledon), Mrs. W. Swanston (Newcastle-on-Tyne), Mrs. Lloyd-Roberts (Mid-Surrey), Miss M. Hallows (Maidstone), Mrs. Willock (Wimbledon), Miss D. White (Maidstone), Miss D. J. Campbell (North Berwick), Miss Walker-Leigh (Foxrock), Miss V. Hezlet (Royal Portrush), Miss Wall (Hoylake), Miss A. Buckley (Lytham and St. Annes), Miss Bolton (Scarborough), Miss A. C. Carr (Lytham and St. Annes), and Miss N. Graham (Co. Down) received byes.

SECOND ROUND.

- Miss Smith a bye; Mrs. Crawford scratched.
Miss Anderson beat Miss L. Barran by one hole.
Miss M. Maitland beat Miss Glover at the nineteenth hole.
Miss A. K. Crummack beat Miss E. Robertson by five up and four to play.
Miss M. A. Graham beat Miss J. Mackenzie by seven up and five to play.
Mrs. Jackson beat Mrs. Hezlet by six up and five to play.
Miss Hamilton-Campbell a bye; Miss E. Stewart scratched.
Miss E. Steel beat Miss Webster by six up and four to play.
Miss R. K. Adair beat Miss J. Rusack by six up and four to play.
Miss E. C. Nevile beat Miss V. Knox by eight up and six to play.
Miss F. Hezlet beat Miss M. E. Stuart by three up and one to play.
Miss M. Hezlet beat Miss D. Robertson by five up and four to play.
Miss Bell beat Mrs. Stedman by three up and two to play.
Mrs. Blakesley beat Mrs. Boyce by five up and four to play.
Miss F. Macbeth beat Miss J. G. Broun by five up and four to play.
Miss M. H. Longmuir beat Miss C. L. McNeile by three up and one to play.
Miss N. Rolland beat Mrs. Vertue by two holes.
Miss S. Whigham beat Miss C. Thomson by seven up and six to play.
Miss Pochin beat Mrs. Branson by five up and three to play.
Miss M. F. Bishop beat Miss D. Holm by seven up and six to play.
Miss I. Pearson beat Miss Harvey by two up and one to play.
Miss B. Thompson beat Miss E. McCankie at the twentieth hole.
Miss L. Dod beat Miss G. Robertson by two holes.
Mrs. Bourn beat Miss Frere by two up and one to play.
Miss Tyrrell beat Mrs. A. G. Perkin at the twentieth hole.
Mrs. W. Swanston beat Miss Sant by seven up and six to play.
Mrs. Lloyd-Roberts beat Miss M. Hallowses by four up and three to play.
Mrs. Willock beat Miss D. White by one up and three to play.
Miss D. J. Campbell beat Miss Walker-Leigh by five up and three to play.
Miss V. Hezlet beat Miss Wall by two up and one to play.
Miss A. Buckley beat Miss Bolton by nine up and seven to play.
Miss N. Graham beat Mrs. A. C. Carr by eight up and seven to play.

THIRD ROUND.

- Miss Smith beat Miss Anderson by six up and five to play.
Miss M. Maitland beat Miss A. K. Crummack by eight up and six to play.
Miss M. A. Graham beat Mrs. Jackson by one hole.
Miss E. Steel beat Miss Hamilton-Campbell by one hole.
Miss R. K. Adair beat Miss E. C. Nevile by three up and one to play.
Miss M. Hezlet beat Miss F. Hezlet by one hole.

Miss Bell beat Mrs. Blakesley by one hole.

Miss F. Macbeth beat Miss M. H. Longmuir by five up and four to play.

Miss S. Whigham beat Miss N. Rolland at the nineteenth hole.

Miss M. F. Bishop beat Miss Pochin by two holes.

Miss B. Thompson beat Miss I. Pearson by two up and one to play.

Miss L. Dod beat Mrs. Bourn by four up and two to play.

Mrs. W. Swanston beat Miss Tyrrell by nine up and seven to play.

Mrs. Willock beat Mrs. Lloyd-Roberts by six up and four to play.

Miss D. J. Campbell beat Miss V. Hezlet by five up and four to play.

Miss A. Buckley beat Miss N. Graham by five up and four to play.

FOURTH ROUND.

Miss Smith beat Miss M. Maitland at the nineteenth hole.

Miss M. A. Graham beat Miss E. Steel at the nineteenth hole.

Miss M. Hezlet beat Miss R. K. Adair by four up and two to play.

Miss F. Macbeth beat Miss Bell by seven up and six to play.

Miss S. Whigham beat Miss M. F. Bishop by five up and four to play.

Miss L. Dod beat Miss B. Thompson by two up and one to play.

Mrs. W. Swanston beat Mrs. Willock by six up and four to play.

Miss D. J. Campbell beat Miss A. Buckley by six up and five to play.

FIFTH ROUND.

Miss M. A. Graham beat Miss Smith by four up and three to play.

Miss M. Hezlet beat Miss F. Macbeth by six up and five to play.

Miss L. Dod beat Miss S. Whigham by two up and one to play.

Miss D. J. Campbell beat Mrs. W. Swanston by six up and four to play.

SIXTH ROUND.

Miss M. Hezlet beat Miss M. A. Graham by four up and two to play.

Miss L. Dod beat Miss D. J. Campbell by three up and two to play.

FINAL TIE.

Miss L. Dod beat Miss M. Hezlet by one hole.

The previous winners and runners-up are as follows :

1893.—Lady Margaret Scott (Cotswold) beat Miss Issette Pearson (Wimbledon) by seven up and five to play, at St. Annes.

1894.—Lady Margaret Scott (Cotswold) beat Miss Issette Pearson (Wimbledon) by three up and two to play, at Littlestone.

1895.—Lady Margaret Scott (Cotswold) beat Miss E. Lythgoe (Lytham and St. Annes) by six up and four to play, at Portrush.

-
- 1896.—Miss A. B. Pascoe (Wimbledon) beat Miss L. Thomson (Wimbledon) by three up and two to play, at Hoylake.
1897.—Miss E. C. Orr (North Berwick) beat Miss Orr (North Berwick) by four up and three to play, at Gullane.
1898.—Miss L. Thomson (Mrs. Towne) (Wimbledon) beat Miss E. C. Neville (Worcestershire) by six up and five to play, at Great Yarmouth.
1899.—Miss M. Hezlet (Royal Portrush) beat Miss Magill (Co. Down) by two up and one to play, at Newcastle, Co. Down.
1900.—Miss R. K. Adair (Royal Portrush) beat Miss Nevile (Worcestershire) by six up and five to play, at Westward Ho!
1901.—Miss M. A. Graham (Hoylake) beat Miss R. K. Adair (Royal Portrush) by three up and two to play, at Aberdovey.
1902.—Miss M. Hezlet (Royal Portrush) beat Miss E. C. Nevile at the twentieth hole, at Deal.
1903.—Miss R. K. Adair (Royal Portrush) beat Miss F. Walker-Leigh (Foxrock) by four up and three to play, at Portrush.
-

This year's Championship falls to be held at Cromer during the week beginning May 29th.

MISS L. DOD,

CHAMPION LADY GOLFER, 1904.

MISS LOTTIE DOD, whose well-earned victory in last year's Championship has been described in the immediately preceeding pages, has also a splendid record as Lawn Tennis player, having won the English Ladies' Championship in 1887-88, 1891-2-3, and the Championship of Ireland in 1887. Other Lawn Tennis Championships that she has won are: The Irish Mixed Doubles Championship with Mr. E. Renshaw in 1887; the Irish Ladies' Doubles in 1892 with Miss Steedman; the English Mixed Doubles with Mr. J. C. Kay in 1889, and with Mr. A. Dod in 1892; and the English Ladies' Doubles Championship in 1886-7-8, with Miss M. Langrishe on each occasion. She has also played for England against Ireland in the International Hockey Match.



MISS L. DOD.

CHAMPION LADY GOLFER, 1901.

THE SCOTCH LADIES' CHAMPIONSHIP, 1904.

THE second Ladies' Championship of Scotland, which began on Tuesday, May 17th, over the St. Nicholas links, Prestwick, suffered probably from coming so soon after the Ladies' Championship decided at Troon in the previous week, for it certainly did not excite as much interest as expected. An entry list of thirty-five was also disappointing, and of these four failed to answer to their names. The first round, consisting as it did of only three matches, attracted little attention, but there was a fair gathering of spectators in the afternoon. Unfortunately a high wind prevailed, with occasional showers of rain, and little good play was shown. Miss Dorothy Campbell, after a lot of in and out golf, turned two up against Miss D. Jenkins (Troon). The latter tried hard to make up her leeway coming home, but had to admit defeat on the seventeenth green. She, however, ought to be heard of in future Championships. The game between the holder (Miss Glover) and Miss N. Rolland was even more interesting. Miss Glover was one up at the turn, and by this narrowest of margins she ultimately won. Miss Rusack (Cupar) inflicted an unexpectedly severe defeat on Miss Maitland, the conqueror of Miss Glover in the Ladies' Championship, and Mrs. Mundell (Dornoch) had an even more pronounced win over Miss M. Neilson (Prestwick). The other matches, however, ended as was generally expected, Miss M. A. Graham, as at Troon, putting very well indeed.

Wednesday was stormy, and altogether unfitted for ladies playing accurate golf. The wind blew almost a gale from the west, and the competitors had more bunker practice than they cared for. The only match in the third round calling for comment was that between Miss Glover and Miss D. Campbell. It was expected to be close, but Miss Glover won easily. Both were bunkered going to the first hole, but Miss

Glover got well out, and won the hole. She went further ahead at the second, which she had in 3, and also won the two succeeding holes, her opponent putting her second on to the shore in the one case and playing slackly in the other. Miss Campbell showed something like her true form at the fifth, which she won in 5, but both at the sixth and seventh holes she was trapped in the quarry, and Miss Glover became five up. Miss Glover's stronger play through the green gave her the ninth, and she won the tenth by laying her opponent a stimie. A win for Miss Campbell at the short eleventh hole merely prolonged the game, which ended in Miss Glover's favour a hole later.

In the afternoon round Miss Bishop and Miss Henry-Anderson played a close game. Until the seventeenth hole was reached they they were never separated by more than a hole. It, however, fell to the former, and she won by two and one. Mrs. Mundell and Miss Graham won their ties with something in hand, but Miss Glover was unexpectedly thrown out by Miss Harvey, one of the best of the local players. Of the first five holes, Miss Glover won the second in 4 and the fourth in 5, while the others were halved. Miss Harvey then had an innings, and they turned all square. Trapped badly at the tenth hole, Miss Glover had perforce to give it up. Then she missed her iron shot to the eleventh, and lost it also. The twelfth was won splendidly in 3 by Miss Harvey, and, holding tenaciously to her lead, she was hailed the winner at the sixteenth hole.

The weather changed for the better on Thursday, the sun making a welcome appearance, while the wind had greatly moderated. In the first semi-final Miss Bishop, aided by some luck, as she holed a short approach to the fourth hole, and long steals to the sixth and ninth, won very easily; indeed, Miss Harvey never got a single hole. The match between Mrs. Mundell and Miss Graham was for a long time in doubt. Neither settled down until some six holes had been played, at which point Mrs. Mundell was one up. A long putt, however, enabled Miss Graham to draw level at the seventh, and a good recovery from the bunker at the ninth saw her win that hole also, and turn with a hole in hand. Three steady halves followed, but Mrs. Mundell lost the next three holes, failing to carry the wall *en route* to the thirteenth with her third,



MISS M. A. GRAHAM.
SCOTCH LADY CHAMPION, 1901

pulling her second to the fourteenth, and getting badly bunkered off the fifteenth tee, and therewith the match.

Some 800 spectators witnessed the final in the afternoon. Characteristically good putting deservedly won Miss Graham the first two holes, and, after halves at the third and fourth, Miss Bishop gave her a present of the fifth by missing four shots in succession. With another fine putt Miss Graham went further ahead at the sixth. She also won the seventh with a useful putt, and turned five up. Miss Bishop gained her first success at the tenth hole, Miss Graham having an unplayable ball below the fence; but matters returned to their erstwhile position straightaway. Miss Bishop missed her tee shot to the twelfth. She lost the hole in consequence, and a half at the thirteenth terminated a one-sided game in Miss Graham's favour. Runner-up last year to Miss Glover, her victory was quite in the order of things, and extremely popular. This is her second Championship, she having won the Ladies' Open Championship in 1901, and more honours are probably in store for her, as she plays well at every point, but particularly on the greens. Details:—

FIRST ROUND.

Miss C. E. Rennie (Greenock), Miss Stoddart (Prestwick St. Nicholas), Miss V. Henry-Anderson (Blairgowrie), Mrs. W. Swanston (North Berwick), Miss J. C. Mackenzie (Prestwick St. Nicholas), Miss F. Lamb (Prestwick St. Nicholas), Miss M. Bishop (Troon), Miss Wylie (Prestwick St. Nicholas), Miss D. J. Campbell (North Berwick), Miss D. Jenkins (Troon), Miss Glover (Elie and Earlsferry), Miss N. Rolland (Edinburgh), Miss Harvey (Prestwick St. Nicholas), and Miss G. Robertson (Troon), received byes.

Miss Longmuir (Troon) beat Miss J. G. Paterson (Greenock) by eight up and six to play.

Miss D. Robertson (Prestwick St. Nicholas) beat Miss E. Robertson (Prestwick St. Nicholas) by two.

Miss Orr (Prestwick St. Nicholas) beat Miss M. J. Allison (Prestwick St. Nicholas) by three up and one to play.

Miss Stewart (Troon), Miss E. Scott (Cathcart Castle), Miss Roger (Prestwick St. Nicholas), Mrs. D. W. Shaw (Prestwick St. Nicholas), Mrs. Mundell (Dornoch), Miss M. Neilson (Prestwick St. Nicholas), Miss J. Rusack (Hilltarriot), Miss M. Maitland (Elie and Earlsferry), Miss M. A. Graham (Nairn), Miss W. Robertson (Troon), Miss W. Cathcart (St. Andrews), Miss P. Marshall (Prestwick St. Nicholas), Miss Hamilton-Campbell (Prestwick St. Nicholas), and Mrs Crawford (Troon), received byes.

SECOND ROUND.

Miss C. E. Rennie beat Miss Stoddart by two up and one to play.

Miss V. Henry-Anderson a bye, Mrs. W. Swanston scratched.

Miss J. C. Mackenzie a bye, Miss F. Lamb scratched.

Miss M. Bishop beat Miss Wylie by three up and two to play.

Miss D. J. Campbell beat Miss D. Jenkins by two up and one to play.

Miss Glover beat Miss N. Rolland by one hole.

Miss Harvey beat Miss G. Robertson by five up and four to play.

Miss D. Robertson beat Miss Longmuir by two up and one to play.

Miss J. G. Broun beat Miss Orr by two up and one to play.

Miss Stewart beat Miss E. Scott by three up and two to play.

Miss Roger a bye, Mrs. D. W. Shaw scratched.

Mrs. Mundell beat Miss M. Neilson by eight up and seven to play.

Miss J. Rusack beat Miss M. Maitland by six up and five to play.

Miss M. A. Graham beat Miss W. Robertson by five up and four to play.

Miss Cathcart beat Miss P. Marshall by three up and two to play.

Miss Hamilton-Campbell a bye, Mrs. Crawford scratched.

THIRD ROUND.

Miss V. Henry-Anderson beat Miss C. E. Rennie by seven up and five to play.

Miss M. Bishop beat Miss J. C. Mackenzie by three up and one to play.

Miss Glover beat Miss D. J. Campbell by seven up and six to play.

Miss Harvey beat Miss D. Robertson by four up and three to play.

Miss J. G. Broun a bye, Miss Stewart scratched.

Mrs. Mundell beat Miss Roger by four up and three to play.

Miss M. A. Graham beat Miss J. Rusack by seven up and five to play.

Miss Hamilton-Campbell beat Miss Cathcart by three up and two to play.

FOURTH ROUND.

Miss M. Bishop beat Miss V. Henry-Anderson by two up and one to play.

Miss Harvey beat Miss Glover by three up and two to play.

Mrs. Mundell beat Miss J. G. Broun by three up and one to play.

Miss M. A. Graham beat Miss Hamilton-Campbell by six up and five to play.

FIFTH ROUND.

Miss M. Bishop beat Miss Harvey by nine up and seven to play.

Miss M. A. Graham beat Mrs. Mundell by four up and three to play.

FINAL TIE.

Miss M. A. Graham beat Miss M. Bishop by six up and five to play.

The previous winner and runner-up are as follows:—

1903.—Miss A. Glover (Elie and Earlsferry) beat Miss M. A. Graham (St. Rule) by one hole, at St. Andrews.

This year's Championship falls to be held at North Berwick during the week beginning June 19th.

THE IRISH LADIES' CHAMPIONSHIP, 1904.

By MISS MCNEILE, Irish Ladies' Golf Union.

THE Irish ladies held their eleventh Championship on the fine links at Lahinch, Co. Clare, which had been generously placed at their disposal. The course is a most sporting one, abounding in hazards, and affording a thoroughly good test of golf. Magnificent weather favoured the meeting, the great heat of the sun being tempered by a refreshing breeze.

As this was the first Ladies' Championship to take place in the South of Ireland, it created much interest, and it was a great pity that so many of the intending competitors found it necessary to scratch at the last moment. The absence of Miss Rhona Adair, who had held the Irish Cup for four consecutive years, was particularly regretted, and the meeting was thereby robbed of half its attraction.

The proceedings began on Monday, June 6th, with the usual preliminary stroke competition, for prizes given by the Lahinch Club. Miss May Hezlet, Miss F. Hezlet, and Miss F. Walker-Leigh returned scores of 88, Miss Jennings coming next with 89, and on playing off the tie, Miss May Hezlet proved the winner with 86.

The first and second rounds of the Championship (June 7th) were somewhat devoid of interest, as, in consequence of the numerous scratchings, all the good players had easy victories. The same may be said of the third round, but the fourth produced some good matches. Miss F. Walker-Leigh had a great struggle with Miss M. Dickson, which only ended on the last green. Miss Dickson is a young player from the North-West Club, who drives a very long ball, and only requires a little more steadiness in her short game to take a very high rank among lady players. Miss Jennings and Miss F. Hezlet also had a hard-fought match. The "semi-finals" produced the most exciting match of the meeting—that between Miss



MISS MAY HEZLET.
IRISH LADY CHAMPION, 1901.

F. Walker-Leigh and Miss F. Hezlet. The former made the better start, but Miss Hezlet squared the match at the seventh, and, after halving the eighth and ninth, she won the next three holes. She lost a stroke at the thirteenth, and also at the fourteenth, through playing out of bounds, but owing to her opponent's weakness on those greens she managed to halve both holes. From this point fortune turned in Miss Walker-Leigh's favour, as at the fifteenth Miss Hezlet was bunkered from the tee, and picked up. Her lead was reduced to one at the sixteenth, Miss Walker-Leigh holing a long putt, and as Miss Hezlet drove into the bunker at the seventeenth and made a bad recovery, the match was squared. The eighteenth was halved, and Miss Walker-Leigh won the nineteenth very easily.

Miss May Hezlet played very well in all her matches, but by the luck of the draw she had a very easy time till she reached the final, which was keenly contested and watched with much interest. Miss Hezlet took the lead at the third hole, and at the turn she stood four up. She got bunkered at the short tenth hole, and Miss Walker-Leigh also won the eleventh, leaving herself only two down. Miss Hezlet won the next, and lost the thirteenth. Each then won a hole, and as Miss Hezlet secured the fourteenth and halved the next, she became dormy three and won on the sixteenth green, thus gaining for the second time the Irish Championship.

The presentation of the Cup and Medals by Mrs. J. B. Barrington brought a most enjoyable meeting to a close. The enjoyment was largely due to the kindness of the members of the Lahinch Club, both gentlemen and ladies, who spared no efforts to make the meeting a success, prominent among them being Mr. J. B. Barrington (Captain) and Mr. Farmer (acting Honorary Secretary). Details:—

FIRST ROUND.

Mrs. Pearson (Royal Portrush) beat Miss L. Garratt (Royal Belfast) by seven up and six to play.

Miss Jennings (Cork) beat Miss M. Porter (Foxrock) by five up and four to play.

Miss Scovell (Foxrock) beat Mrs. Haswell (Lahinch) by one.

Miss F. Hezlet (Royal Portrush) beat Miss F. McDonnell (Lahinch) by six up and five to play.

Miss A. K. Gubbins (Cork) beat Miss M. Cremen (Cork) by eight up and six to play.

Miss Exham (Lahinch) w.o., Miss M. E. Stuart (Royal Portrush) scratched.

Miss M. Hezlet (Royal Portrush) beat Miss Lane (Foxrock) by five up and four to play.

Miss A. Gregg (Royal Belfast) beat Miss McDonnell (Lahinch) by three up and two to play.

Miss McNeile (Greenisland) beat Mrs. D. G. Chaytor (Foxrock) by two.

Mrs. Inglis (Royal Belfast) beat Mrs. G. Goodbody (Lahinch) by seven up and six to play.

Miss Studdert (Lahinch) beat Mrs. Hezlet (Royal Portrush) by five up and four to play.

Miss E. Marshall (Lahinch) beat Miss Cecil Shaw (Lahinch) by nine up and eight to play.

SECOND ROUND.

Miss M. Dickson (North-West) w.o., Miss Martin (Foxrock) scratched.

Mrs. Aungier (Foxrock) w.o., Mrs. A. F. Sharman-Crawford (Cork) scratched.

Mrs. McDowell (Lahinch) w.o., Miss Megaw (Royal Belfast) scratched.

Miss F. Walker-Leigh (Foxrock) beat Mrs. J. B. Barrington (Lahinch) by six up and four to play.

Miss K. M. Pigot (Foxrock) w.o., Mrs. H. W. Jackson (Foxrock) scratched.

Miss Jennings beat Mrs. Pearson by seven up and five to play.

Miss F. Hezlet beat Miss Scovell by five up and three to play.

Miss A. K. Gubbins beat Miss Exham by four up and three to play.

Miss M. Hezlet beat Miss A. Gregg by four up and three to play.

Miss McNeile beat Mrs. Inglis by two up and one to play

Miss E. Marshall beat Miss Studdert by five up and three to play.

Miss C. Shaw (Lahinch) w.o., Miss Perry (Foxrock) scratched.

Miss V. Hezlet (Royal Portrush) w.o., Miss R. Adair (Killymoon) scratched.

Miss Aungier (Foxrock) w.o. Mrs. Maher (Lahinch) scratched.

Miss F. M. Woodside (Ballycastle) beat Miss Cremen (Cork) by three up and one to play.

Miss Pine (Greenisland) w.o., Lady Aileen Wyndham-Quin (Lahinch) scratched.

THIRD ROUND.

Miss M. Dickson beat Mrs. Aungier by seven up and six to play.

Miss F. Walker-Leigh beat Mrs. McDowell by seven up and six to play.

Miss Jennings beat Miss K. M. Pigot by five up and four to play.

Miss F. Hezlet beat Miss A. K. Gubbins by five up and four to play.

Miss M. Hezlet beat Miss McNeile by six up and five to play.

- Miss E. Marshall w.o., Miss C. Shaw scratched.
Miss V. Hezlet beat Miss Aungier by six up and five to play.
Miss Pine beat Miss F. M. Woodside by five up and four to play.

FOURTH ROUND.

- Miss F. Walker-Leigh beat Miss M. Dickson by two.
Miss F. Hezlet beat Miss Jennings by two up and one to play.
Miss M. Hezlet beat Miss E. Marshall by eight up and seven to play.
Miss V. Hezlet beat Miss Pine by two up and one to play.

FIFTH ROUND.

- Miss F. Walker-Leigh beat Miss F. Hezlet at the nineteenth hole.
Miss M. Hezlet beat Miss V. Hezlet by eight up and seven to play.

FINAL TIE.

- Miss M. Hezlet beat Miss F. Walker-Leigh by four up and two to play.
-

The previous winners and runners-up are as follows :—

- 1894.—Miss Mulligan (Mrs. W. M. Inglis) (Royal Belfast) beat Miss N. Graham (Co. Down) by three up and two to play, at Carnalea.
1895.—Miss Cox (Royal Portrush) beat Miss MacLaine (Co. Down) by three up and two to play, at Portrush.
1896.—Miss N. Graham (Co. Down) beat Miss E. Brownrigg (Royal Portrush) by four up and three to play, at Newcastle.
1897.—Miss N. Graham (Co. Down) beat Miss Magill (Co. Down) by four up and three to play, at Dollymount.
1898.—Miss Magill (Co. Down) beat Miss M. Hezlet (Royal Portrush) by one hole, at Malone.
1899.—Miss M. Hezlet (Royal Portrush) beat Miss R. K. Adair (Killymoon) by five up and four to play, at Newcastle (final 36 holes).
1900.—Miss R. K. Adair (Killymoon) beat Miss E. Hezlet (Royal Portrush) by nine up and seven to play, at Portrush (final 36 holes).
1901.—Miss R. K. Adair (Killymoon) beat Miss F. Walker-Leigh (Foxrock) by four up and two to play, at Portmarnock.
1902.—Miss R. K. Adair (Killymoon) beat Miss M. E. Stuart (Royal Portrush) by nine up and seven to play, at Newcastle.
1903.—Miss R. K. Adair (Killymoon) beat Miss V. Hezlet by seven up and five to play, at Portrush.
-

This year's Championship falls to be held at Portsalon during the week beginning May 8th.

ENGLAND v. SCOTLAND.

SCOTLAND won the Third International Match, which was played at Sandwich, on Saturday, May 28th, by six matches to three. The event of the day was the match between Mr. John Ball and Mr. R. Maxwell. It was a great tussle all the way, but luck was on Mr. Maxwell's side, and he won after the game had been prolonged to the thirty-ninth hole. He reached the turn in the morning round in 33 aided by a 2 at the eighth, where his approach cannoned in off Mr. Ball's ball. At this point he held a useful lead of three holes, but Mr. Ball got one back coming home. In the afternoon Mr. Maxwell drew first blood at the second hole, but for the next twelve holes Mr. Ball played such fine golf that he squared accounts at the eighth hole, went in front at the ninth, and led by three at the fourteenth. All now seemed over, but Mr. Maxwell rose to the occasion and managed to equalise matters at the home hole. At the first extra hole Mr. Maxwell laid his opponent a dead stinnie, which the latter all but negotiated. A half resulted, and so also at the second hole. At the third hole Mr. Maxwell hit the tin with a long run up, and Mr. Ball laying himself a stinnie, lost the hole and the match, which with equal luck he would have won. But therein lies golf's chiefest charm. That "hero of a hundred fights," Mr. Mure Fergusson, held the whip hand over Mr. Hilton nearly all the way. Two up in the morning, he ran off with the first three holes in the afternoon. Mr. Hilton made a plucky fight from this point, but his effort came too late, and the match finished at the sixteenth hole. Mr. De Zoete, who did so well against Mr. Graham at Muirfield in 1903, failed to hold him now. He putted slackly, and, steady in every department, Mr. Graham won by four up and three to play. This was also the measure of Mr. Hutchinson's success—his first in an International—over Mr. Laidlay: but dogged as ever, Mr. Fry kept Mr. Blackwell going for thirty-seven holes before admitting defeat. Lieut. C. K. Hutcheson

one of Scotland's two new "caps," justified his selection by cleverly beating Mr. Pease, but the other newcomer Mr. A. D. Blyth, from whom much was expected on his own favourite course, quite failed to do himself justice against Mr. Fowler. Mr. Castle, who had done so well against Mr. Robb at Muirfield, was now badly beaten by Mr. Dick; but Mr. Darwin reduced England's leeway to three points at the expense of Mr. Low, whose play through the green left something to be desired. Details :—

R. Maxwell (Scotland) beat J. Ball, jun. (England), at the thirty-ninth hole.

S. M. Fergusson (Scotland) beat H. H. Hilton (England) by three up and two to play.

J. Graham (Scotland) beat H. W. De Zoete (England) by four up and three to play.

H. G. Hutchinson (England) beat J. E. Laidlay (Scotland) by four up and three to play.

E. B. H. Blackwell (Scotland) beat S. H. Fry (England) at the thirty-seventh hole.

C. K. Hutchinson (Scotland) beat J. B. Pease (England) by four up and two to play.

W. H. Fowler (England) beat A. D. Blyth (Scotland) by seven up and five to play.

C. E. Dick (Scotland) beat H. Castle (England) by nine up and eight to play.

B. Darwin (England) beat J. L. Low (Scotland) by six up and five to play.

Scotland, six matches; England, three.

PREVIOUS RESULTS.

1902—Scotland beat England by seven holes, at Hoylake.

1903—England beat Scotland by five matches to four, at Muirfield.

This year's match will be played at Prestwick, on May 20th.

THE AMATEUR CHAMPIONSHIP, 1904.

THE Nineteenth Annual Amateur Championship will long be recalled as the one in which the famous American, Mr. W. J. Travis, like Cæsar, "came, saw, and conquered" by the steadiest and best of golf, which must have made his erstwhile detractors feel very small indeed, as did those who pooh-poohed the chances of the late Dr. Allan at Muirfield in 1897. The fact of the matter is that it has become the fashion to regard the Championship as impossible of being won save by a very limited coterie. Hence it is well that the sapient critics should, as in 1893, 1897, 1902, and last year, have it borne in on them at stated intervals that the number of players up to Championship standard is not to be counted on the fingers of one hand. There are many spread up and down the Kingdom who only await the opportunity, denied to them now by the all too early date fixed for the competition, of showing their worth as exponents of the Royal and Ancient game.

Sandwich was seen at its worst on Tuesday, May 31st, when play began. Rain fell heavily from early morning until four o'clock, by which time the majority of the golfers had returned. Those who know Sandwich can easily appreciate the condition of things with a pitiless rainstorm sweeping for hours over the links from the south-west; and there were plenty of extenuating circumstances for the competitors who failed to do themselves justice in the first two rounds. It was a heavy day's programme, there being thirty-five matches and twenty-nine byes in the first round. Indeed only five of the 104 entrants failed to start competitions. The presence of the American contingent gave an additional interest to the meeting, and the rain did not prevent Mr. Travis from having a strong following. His straight play through the green and his unerring putting brought him through the first two rounds, even though in the second he had to meet such a sterling player as Mr. James Robb. In the morning Mr. Holden gave Mr. Travis a good

match for about half-way ; but his game with Mr. Robb was the one to see. He went out in 36, his only bad hole being the seventh, which he lost. Turning for home two up he was lucky in winning the tenth. Mr. Robb threw away a good chance of reducing the lead at the thirteenth, but his putting won him the fourteenth. At the fifteenth both lay equidistant about 12 yards from the hole ; but Mr. Travis got his putt down, and again led by two. He got a half of the seventeenth by lying Mr. Robb a stimie, but he lost the seventeenth through a poor second shot. The home hole was halved and the match went to Mr. Travis. Perhaps the most brilliant golf of the day was played by Mr. John Graham. As he went out in 32 in the morning, it was not surprising to find him beating Mr. Balfour-Melville by seven up and six to play, and he won his second tie against Mr. R. W. Orr by three up and two to play. Mr. Maxwell was given a tremendously hard match by Mr. Matthews, a Royal St. George's player, and was not successful until the twentieth hole. He several times held the lead, but Mr. Matthews hung on steadily, and finally stood two up at the sixteenth. Mr. Maxwell won the next two holes, getting down an 8 yards putt at the eighteenth, and the nineteenth was halved. To the twentieth Mr. Maxwell drove a long ball. Mr. Matthews was in the rough and made a poor recovery, and lost the hole and the match. After being two down at the eighth, Mr. Byers beat Mr. C. E. Dick, and subsequently easily won his second match with Mr. Peto. His short game was very good. Four of the Americans survived the first two rounds, for, in addition to Mr. Travis and Mr. Byers, Mr. Emmett beat Mr. Elliot by a 4 yards putt on the last green ; while, after an easy win in the first round, Mr. Burton won a hard match against Mr. Cant. Mr. John Ball, after a walk over, easily won his match in the second round, while Mr. Hilton and Mr. Fowler also passed without any trouble into the last thirty-two. Mr. Horace Hutchinson showed excellent form by beating Mr. Mure Fergusson at the thirteenth hole in the second round. Previous runners up, in Mr. J. L. Low and Mr. S. H. Fry, failed to get through the day, as also did the brothers Hunter.

There was a complete change for the better in the weather on Wednesday morning. The sun shone brilliantly, but its rays were tempered by a breeze from the South. It was generally

agreed that the match of the third round would be that between Mr. Maxwell and Mr. Graham. Mr. Maxwell took the lead at the second hole, and, playing very strongly, was four up at the turn, which he reached in 34. Up to this point Mr. Graham failed to do himself justice, but he won the tenth through his opponent finding the rough. After a half at the eleventh, Mr. Maxwell's putting won for him the twelfth in 3. Mr. Graham took the thirteenth, but he was bunkered in front of the fourteenth green, and this made Mr. Maxwell four up again, the end coming a hole later. Mr. Emmett was the first of the American players out in the morning, but he was no match for that strong Irish golfer, Mr. Cairnes, of Portmarnock. The match between Mr. Darwin and Mr. Boyd furnished another victory for the Irish contingent, for Mr. Darwin, while good through the green, was off his putting. Mr. Laidlay played a strong game. Going out in 36, he was six up against Mr. Crawford Hutchison at the turn, and won at the fourteenth hole. Mr. John Ball was also at the top of his game, and easily won his match with Mr. Brickhill; while Mr. Hutchinson had an almost equally easy victory over Mr. Paton. Mr. H. E. Reade, the Irish ex-Champion, had the distinction of beating Mr. Burton, another of the Americans, by no less than nine up and eight to play. Mr. Travis began badly against Mr. Murray, of Purley Downs; but, after being two down, he turned one up, and ultimately won on the seventeenth green. Mr. Hilton and Mr. Fowler played a hard match to the seventeenth green where Mr. Hilton won by two. The last couple were Mr. Byers and Mr. Williamson, and they took nearly three hours to play their match. It was the hardest game of the round, the match being taken to the nineteenth hole, where Mr. Williamson made a fine second shot, which settled matters in his favour. This left Mr. Travis the sole survivor of the American golfers in the fourth round, in which were six players each from England and Scotland, and three from Ireland.

In the fourth round, Mr. Blackwell and Mr. Boyd had a capital game, the former's long driving being neutralised by Mr. Boyd's uniform steadiness, and the issue was not settled in Mr. Blackwell's favour till the home hole. Mr. Graham-Murray fairly excelled himself against Mr. Laidlay, who only

won by playing two extra holes; and the tie between Mr. Hilton and Mr. Williamson was all but as protracted. Mr. Hilton won at the nineteenth hole, thanks to a picture of a second. Mr. W. E. Fairlie, Mr. Bevan, and Mr. Maxwell all won with something in hand; but Mr. Hutchinson and Mr. Travis had their work cut out to beat Mr. Ball and Mr. Reade. Mr. Hutchinson led by a hole at the turn, added to his advantage by a brilliant recovery from the bunker guarding the thirteenth hole, and won on the seventeenth green. Mr. Travis and Mr. Reade were all square at the eleventh, but the latter forged ahead then, and stood two up at the fourteenth. Mr. Travis, however, pocketed the remaining holes in great style, his 2 at the sixteenth being quite a feat, and was heartily cheered for pulling the match out of the fire. His score was 76 (38 out and in), as against Mr. Reade's 79. *Four Scotchmen, three Englishmen, and one American* were left to fight it out on the third day.

The conditions on Thursday were unfavourable, the wind blowing from the North-West, and bringing rain in its train. In the fifth round Mr. Blackwell won comfortably over Mr. Fairlie, and Mr. Laidlay quite outplayed Mr. Bevan. Those old opponents, Mr. Hutchinson and Mr. Maxwell, however, supplied plenty of excitement. Mr. Maxwell began in great style, and won three out of the first four holes. The next three were halved, but Mr. Hutchinson then had his innings, and had drawn level at the tenth hole. It was still all to play for at the seventeenth, but Mr. Hutchinson's victory seemed assured when he laid his opponent a stinnie at the home hole. Mr. Maxwell, however, deftly pitched into the hole, and out they had to go again. Mr. Maxwell's second carried over the green, whereas Mr. Hutchinson's was bunkered. The latter made a fine recovery, and, holing a 2 yards putt for a 4, avenged his Muirfield defeat. Mr. Travis gave Mr. Hilton a taste of his steadiness. Winning the first three holes, he turned three up, and, leaving nothing to chance, won five holes later.

In the penultimate round Mr. Laidlay proved slightly under form against Mr. Blackwell, who drove as strongly as ever. Mr. Blackwell was three up at the tenth, but Mr. Laidlay had him down to one at the fourteenth. Mr. Blackwell won the fifteenth, however, and, halving the next two, made his way into final for the first time. Meantime, Mr. Travis had been excelling

all his previous performances against Mr. Hutchinson. He won the first hole, and Mr. Hutchinson the second. Mr. Travis won the third hole in 3, and could not again be deprived of his lead, which, by splendid putting, he had increased to three at the turn, his score to this point being 34. Bunkered *en route* to the tenth hole, Mr. Travis lost it, but resumed his old lead of three at the thirteenth which both played badly. A fine recovery from the bunker at the fourteenth gave him a hard half, and he won at the sixteenth hole, beside which he had placed his drive.

The final tie on Friday was favoured with good weather. Both players began indifferently by taking four to reach the first green, but Mr. Travis ran down his putt and won the hole. A long putt gave him the second hole in 3, and the third was halved; but Mr. Travis rammed down long putts at the fourth and fifth, and thus early stood four up, a lead he was holding tenaciously to at the close of the morning round. In the afternoon Mr. Blackwell, after standing six down at the sixth, made the pluckiest of fights to retrieve his position. Not another hole did he let Mr. Travis win, but he could only wrest from him the seventh and ninth, and had to admit defeat on the fifteenth green. Such putting as Mr. Travis' has never been seen in a Championship final, and, albeit beaten, Mr. Blackwell was in no way disgraced. Mr. Travis was presented with the Championship Cup and Medal by Lord Northbourne, President of the Royal St. George's Golf Club, amid loud cheering. The runner-up and semi-finalists also received their medals. Mr. Hutchinson, in responding, saying that they had been "gloriously beaten." Details:—

FIRST ROUND.

H. A. Boyd (Portmarnock), W. B. Colbeck (Auckland), B. Darwin (Woking), G. Spackman (Romford), E. B. H. Blackwell (Royal and Ancient), A. Ramm (Lytham and St. Annes), W. A. Henderson (Royal and Ancient), H. A. Bethell (Filey), D. Emmett (Garden City), G. Elliot (Royal and Ancient), H. M. Cairnes (Portmarnock), R. E. Myddleton (Royal St. George's), W. E. Fairlie (Royal and Ancient), Hon. D. Scott (Royal North Devon), R. H. Mitchell (Royal St. George's), H. F. Kerr (Royal Aberdeen), W. H. M. Grimshaw (Royal St. George's), W. V. Manley (Douglas), R. G. Murray (Sunningdale), W. W. Kerr (Royal and Ancient), J. E. Laidlay (Honourable Company of Edinburgh Golfers), H. W. Beveridge (Ashford Manor), C. Hutchison (Prince's), and J. Moller (Lakewood) received byes.

P. Bishop (Wilderness) beat H. M. Braybrooke (Rye) by one hole.

J. L. Low (Royal and Ancient) beat M. W. Mossop (Sunningdale) by two up and one to play.

E. A. Smirke (Sunningdale) beat G. V. M. Boyd (Troon) by one hole.

D. Cottam (Hanger Hill) beat G. S. Hughes (Royal St. George's) by five up and four to play.

H. S. Colt (Sunningdale) beat H. V. Ballingall (Royal Artillery) by six up and five to play.

H. G. Kaye (Woodford) beat J. A. Brown (Buenos Ayres) by five up and three to play.

O. C. Bevan (Royal Ashdown Forest) a bye, E. H. Tubbs (Neasden) scratched.

J. B. Pease (Alnmouth) beat H. W. De Zoete (Royal St. George's) by one hole.

J. Graham (Royal Liverpool) beat L. M. Balfour-Melville (Royal and Ancient) by seven up and six to play.

R. W. Orr (Prestwick St. Nicholas) beat F. O. Horstman (Chevy Chase) by four up and three to play.

Captain Prideaux Brune (Royal North Devon) beat H. Castle (Royal St. George's) at the nineteenth hole.

R. Maxwell (Tantallon) beat W. P. Matthews (Royal St. George's) at the twentieth hole.

V. A. Pollock (Felixstowe) beat F. A. Sutton (Romford) by seven up and five to play.

R. W. Mitton (Acton) beat H. E. Taylor (Richmond) by six up and five to play.

R. Harris (Carnoustie) beat H. L. Boyd (Royal and Ancient) by three up and one to play.

C. A. Hutchison (Prestwick) beat C. R. Minchin (Ascot St. George's) by four up and three to play.

J. Ball, jun. (Royal Liverpool), a bye, W. Dod (Royal Liverpool) scratched.

A. E. R. Kennedy (Royal St. George's) beat W. Trask (Royal Eastbourne) by five up and four to play.

A. S. Johnston (Barnhurst) beat G. W. Hillyard (Royal Liverpool) by three up and two to play.

J. J. Brickhill (Lytham and St. Annes) beat E. E. G. Terry (Lytham and St. Annes) by five up and three to play.

J. S. Paton (Woking) a bye, B. Goff (Royal and Ancient) scratched.

C. Kerr (Royal and Ancient) beat A. Macdonald (Edinburgh Burgess) by five up and four to play.

S. M. Fergusson (Royal St. George's) beat N. F. Hunter (Honourable Company) by four up and three to play.

H. G. Hutchinson (Royal North Devon) beat W. E. Mason (Hesketh) by two up and one to play.

A. D. Blyth (Royal St. George's) beat Major Morgan (Royal St. George's) by six up and five to play.

H. E. Reade (County Down) beat C. S. Everard (Royal and Ancient) by two holes.

SIXTH ROUND.

E. B. H. Blackwell beat J. E. Laidlay by two up and one to play.
W. J. Travis beat H. G. Hutchinson by four up and two to play.

FINAL TIE.

W. J. Travis beat E. B. H. Blackwell by four up and three to play.

The previous winners and runners-up are as follows:—

- 1886.—H. G. Hutchinson (Royal North Devon) beat H. A. Lamb (Royal Wimbledon) by seven up and six to play, at St. Andrews.
1887.—H. G. Hutchinson (Royal North Devon) beat J. Ball, jun. (Royal Liverpool), by one hole, at Hoylake.
1888.—J. Ball, jun. (Royal Liverpool), beat J. E. Laidlay (Honourable Company of Edinburgh Golfers) by five up and four to play, at Prestwick.
1889.—J. E. Laidlay (Honourable Company of Edinburgh Golfers) beat L. M. Balfour (Royal and Ancient) by two up and one to play, at St. Andrews.
1890.—J. Ball, jun. (Royal Liverpool), beat J. E. Laidlay (Honourable Company of Edinburgh Golfers) by four up and three to play, at Hoylake.
1891.—J. E. Laidlay (Honourable Company of Edinburgh Golfers) beat H. H. Hilton (Royal Liverpool) after a tie, at St. Andrews.
1892.—J. Ball, jun. (Royal Liverpool), beat H. H. Hilton (Royal Liverpool) by three up and one to play, at Sandwich.
1893.—P. C. Anderson (St. Andrews University) beat J. E. Laidlay (Honourable Company of Edinburgh Golfers) by one hole, at Prestwick.
1894.—J. Ball, jun. (Royal Liverpool), beat S. M. Fergusson (Royal and Ancient) by one hole, at Hoylake.
1895.—L. M. Balfour-Melville (Royal and Ancient) beat J. Ball, jun. (Royal Liverpool), after a tie, at St. Andrews.
1896.*—F. G. Tait (Black Watch) beat H. H. Hilton (Royal Liverpool) by eight up and seven to play, at Sandwich.
1897.—A. J. T. Allan (Edinburgh University) beat J. Robb (St. Andrews) by four up and two to play, at Muirfield.
1898.—F. G. Tait (Black Watch) beat S. M. Fergusson (Royal and Ancient) by seven up and five to play, at Hoylake.
1899.—J. Ball, jun. (Royal Liverpool), beat F. G. Tait (Black Watch) after a tie, at Prestwick.
1900.—H. H. Hilton (Royal Liverpool) beat J. Robb (St. Andrews) by eight up and seven to play, at Sandwich.
1901.—H. H. Hilton (Royal Liverpool) beat J. L. Low (Royal and Ancient) by one hole, at St. Andrews.

* Thirty-six holes played for first time.

1902.—C. Hutchings (Royal Liverpool) beat S. H. Fry (Mid-Surrey) by one hole, at Hoylake.

1903.—R. Maxwell (Tantallon) beat H. G. Hutchinson (Royal North Devon) by seven up and five to play, at Muirfield.

The conditions which regulate the entrance of players in the Amateur Championship are as follows :

(a) The competition shall be open to all amateur golfers, members of any Golf Club.

(b) An amateur golfer shall be a golfer who has never made for sale golf clubs, balls, or any other article connected with the game ; who has never carried clubs for hire after attaining the age of fifteen years, and who has not carried clubs for hire at any time within six years of the date on which the competition begins in each year ; who has never received any consideration for playing in a match, or for giving lessons in the game ; and who for a period of five years prior to the 1st September, 1886, has never received a money prize in any open competition.

(c) Competitors shall enter for the competition through the Secretaries of their respective Clubs, who in sending in the names shall be held to certify that the players are *bonâ fide* amateur golfers in terms of the foregoing definitions.

Notwithstanding the provision in Clause c, all entries shall be subject to the approval of the Committee of the Club on whose green the competition is held.

This year's Championship falls to be held at Prestwick on May 22nd and the four succeeding days.

MR. WALTER J. TRAVIS,
CHAMPION AMATEUR GOLFER, 1904.

THE remark of the old St. Andrews caddie to the "duffing" professor, "It taks a man wi' a heid to play gowf," was never more fittingly exemplified than in Mr. Travis at Sandwich last Summer. A long driver when he chooses, he never once let himself go from the tee, but played well within himself, trusting to his precise placing and deadly short game to pull him through. This it was, coupled with his high-strung nerve, kept well under control, that carried him through a trying ordeal with flying colours. Nor was his triumph in the nature of a fluke, as some uncharitable Britons would have the golfing world believe, for he had to meet in turn a twice runner-up in Mr. J. Robb, Mr. H. E. Reade, the Irish ex-Champion, past Champions in Mr. H. H. Hilton and Mr. H. G. Hutchinson, and that mighty swiper, Mr. Edward Blackwell. The Americans, who were his fellow-competitors, supported him to a man, and that excellent judge, Mr. T. T. Gray, who had played with him in practice, made no secret of his strong fancy for him to win outright.

Born at Maldon, Victoria, some forty odd years ago, it was not until October, 1896, that he began to play. Yet, less than four years after, he won the American Amateur Championship, which he retained in 1901, and won for a third time in 1903. He has also made his presence felt in competitions in and around New York, and as far south as Florida, in no uncertain fashion; and in 1903 he gave a splendid account of himself in matches against the Oxford and Cambridge Golfing Society, Mr. J. L. Low being his only conqueror. This was at Shinnecock Hills, but Mr. Travis turned the tables in the representative all-America contest twelve days later. We hope to see Mr. Travis upon this side in the near future, as we are confident that, given reasonable luck, he can repeat his last year's triumph.

"All wire and whip-cord" truly describes the man, as, although he stands 5ft. 9in., he weighs only 9st. 12lb.



MR. W. J. TRAVIS.
CHAMPION AMATEUR GOLFER, 1904.

THE GOLFING CHAMPIONSHIP, 1904.

WITH a record entry of 144, it was found expedient to extend last year's meeting at Sandwich, which began on Wednesday, June 8th, to a third day, playing one round on Wednesday and Thursday, and the second moiety of two rounds on Friday. Even with this innovation the meeting was over-weighted, play on the opening day beginning at nine o'clock, and not concluding until nearly seven o'clock. Mr. C. E. Dick (Royal Liverpool G.C.) was the only entrant who failed to answer to his name, albeit it may be confidently asserted that the great majority had not the slenderest of chances.

The order of start was as follows :—

C. Neaves (Lossiemouth) and A. Lewis (Kings Heath).

A. Davey (Margate) and J. Sherlock (Oxford).

W. C. Gaudin (Scarborough) and G. A. Cassidy (Withington).

H. G. Peck (East Brighton) and A. Bellworthy (Mitcham).

R. Thomson (Romford) and C. H. Lawrence (Charnwood Forest).

T. Hood (Dollymount) and A. Mitchell (St. Leonards).

F. Renouf (Leek) and W. P. Lewis (King's Norton).

W. M. Winton (Acton) and Mr. E. V. Hambro (Royal North Devon G.C.).

J. Hepburn (Surbiton) and G. Parnell (Littlehampton).

B. Sayers (North Berwick) and A. Kirkealdy (St. Andrews).

G. Charles (Southall) and G. Bradbeer (Finchley).

Mr. S. M. Fergusson (Royal St. George's G.C.) and J. L. Cassidy (Harrogate).

J. W. Fulford (Birstall) and H. Logan (Wimbledon).

Mr. W. J. Travis (Garden City G.C.) and J. Randall (Sundridge Park).

H. A. Howlett (Puttenham) and W. J. Leaver (Harlech).

C. W. Pope (Rye) and W. J. Mackie (Barnehurst).

T. Vardon (Sandwich) and W. Fernie (Troon).

A. Tingey (Watford) and A. Fowler (Boulogne).

J. Kay (Seaton Carew) and C. Roberts (Woolton).

H. P. Chestney (Burnham Beeches) and Mr. J. S. Worthington (Mid-Surrey G.C.).

P. McEwan (Southport) and J. Milne (Neasden).

J. Walker (Sevenoaks) and T. G. Renouf (Silloth).

Mr. W. E. Mason (Hesketh G.C.) and J. Hill (Warlingham).

A. Herd (Huddersfield) and E. Ray (Scarborough).

J. Parr (Bromborough) and G. Pulford (Hoylake).

C. R. Smith (Southall) and J. Hughes (Hunstanton).

- G. Cawkwell (Sandygate) and T. Parr (Heswall).
 C. Davey (Richmond) and A. Massy (North Berwick).
 M. J. Walker (New Milton) and partner.
 T. King (Brancaster) and Mr. E. B. H. Blackwell (Royal and Ancient G.C.).
 M. Ketley (Richmond) and G. H. Cawsey (Malvern).
 G. Stephenson (Tunbridge Wells) and Mr. J. Ball, jun. (Royal Liverpool G.C.).
 H. Cawsey (Ashford Manor) and J. W. Taylor (Blundellsands).
 Mr. C. E. Hambro (Royal St. George's G.C.) and G. Coburn (Portmarnock).
 W. Reid (Paris) and J. C. Hutchison (Porthcawl).
 H. Fulford (Bradford) and R. Gray (Berkhamstead).
 H. Hunt (Reigate) and J. Dalgleish (Nairn).
 E. Foord (Burnham) and R. Munro (Wimbledon).
 S. T. Cooper (Leatherhead) and J. Kinnell (Purley Downs).
 W. G. Divall (Crowborough) and D. Stephenson (Huntercombe).
 B. Goss (Sidmouth) and F. Goldsmith (Minehead).
 B. Jones (Wimbledon) and Mr. E. M. Byers (Alleghany Country G.C.).
 G. Sargent (Dewsbury) and A. J. He (The Hague).
 Mr. L. B. Stevens (Upper Tooting G.C.) and J. Braid (Walton Heath).
 P. Wynne (Tooting Bec) and W. Metter (Tavistock).
 T. Williamson (Nottingham) and C. Johnson (West Runton).
 R. Walker (Rochester) and J. H. Taylor (Richmond).
 R. Mundy (Churston) and A. Hills (Sevenoaks).
 W. McEwan (Formby) and Mr. D. S. Froy (London Scottish G.C.).
 W. Hunter (Richmond) and David McEwan (Birkdale).
 Mr. J. Graham (Royal Liverpool G.C.) and A. Thomson (Norbury).
 J. Pople (Hanbury) and P. J. Gaudin (Manchester).
 C. S. Butchart (Newcastle, Co. Down) and J. White (Sunningdale).
 E. W. Johnson (Bath) and E. Risebro (Norwich).
 Mr. N. F. Hunter (Hon. Company of Edinburgh Golfers) and P. Hills (North Manchester).
 A. Simpson (Aberdeen) and E. Newbery (Strawberry Hill).
 J. Batley (Bushey) and J. S. Caird (Newcastle-on-Tyne).
 F. Collins (Llandudno) and A. Beck (Filey).
 T. Ball (Hoylake) and J. Bacon (Hayling).
 Mr. H. H. Hilton (Royal Liverpool G.C.) and H. Harris (Brough).
 A. Denholm (Brighton) and F. Coltart (Perth).
 H. B. Strong (Cambridge) and H. Woods (Esher).
 J. A. Goss (Hereford) and W. Toogood (Ilkley).
 J. Whitehead (Acton) and J. W. Wallis (Richmond).
 W. Park (Huntercombe) and Mr. S. H. Fry (Mid-Surrey G.C.).
 J. Rowe (Ashdown Forest) and J. McAndrew (Glasgow).
 P. Wyatt (Herne Bay) and E. Gray (Littlehampton).
 G. Duncan (Carnarvon) and H. Vardon (Totteridge).
 A. Matthews (Rhyl) and A. H. Toogood (Chingford).
 J. D. Edgar (Gosforth) and Mr. B. Smith (Surbiton G.C.).

S. Whiting (Rotherham) and T. Yeoman (Seaford).

Mr. R. Maxwell (Tantallon G.C.) and A. E. Reid (Burton-on-Trent).

The strong north-east wind which blew in the morning had increased considerably by mid-day, so that those who went out in the afternoon had the worst of the conditions. Low scoring was, therefore, not expected, but some fine returns were handed in notwithstanding. Those who went out with the Amateur Champion, Mr. W. J. Travis, in expectation of seeing a recurrence of the wonderful golf by which he secured the Amateur Championship over the same course, were disappointed. He played a very fine game from the tee and through the green, but never really found his short game, and his round was 83. Tom Vardon played with great precision from the tee and through the green, but his putting failed him repeatedly. Still, he managed a 77. Save for an 8 at the fifteenth hole, Herd would have had a fair round, and in spite of this he brought in an 84. Andrew Kirkcaldy and Sayers played excellently, their scores being 78 and 80 respectively. Coburn, another of the early players, returned 79, and Mr. John Ball, jun., and Mr. C. E. Hambro had only a couple of bad holes. Braid's long game was a triumph against the wind, perhaps the outstanding feature being his 3 to the fourteenth hole. He drove a tremendous ball, lay 4 yards from the hole after his spoon shot, and then got down the putt amid great applause. His round was 77, which J. H. Taylor equalled by the steadiest of golf. Mr. John Graham made few mistakes. He was strong from the tee, and his approach putts were superb. Thus he finished in 76. R. Thomson played before mid-day, and so had had the best of the weather. He twice jumped a bunker, and these slices of luck enabled him to get round at the very low figure of 75. Harry Vardon commanded the biggest following of the day. He played magnificent golf as a rule, but missed some short putts, including one of 4 feet on the home green to equal Thomson's score. Mr. Maxwell's long raking game promised a good score, but he missed some short putts, and while out in 37, he took 43 for the home coming. The leaders at the close of the first round were: R. Thomson, 75; Mr. J. Graham and H. Vardon, 76; J. Braid, J. H. Taylor, and T. Vardon, 77; A. Kirkcaldy, 78; G. Coburn and P. J. Gaudin, 79; and Mr. R. Maxwell, B. Sayers, J. White, and H. Cawsey, 80.

There was a large company on the links early on Thursday in anticipation of seeing the leader play his second round. The wind again blew strongly from the north-east, but it was not quite so bad as on the first day, and was much less felt on the greens. Thomson was thrice weak in his driving going out, but he compensated for this by very accurate approaching and deadly putting; in fact, his putting was the great strength of his golf, and at the seventeenth he got down from a distance of 12 yards. Driving to the home green he kept beautifully straight, while with his second shot he actually hit the pin, and rested on the edge of the hole. He was down in 3, and this brought his card to 76, having taken only six for the last two holes. His aggregate for the two rounds of 151 set a very high standard for those competitors who had done moderate first rounds, and had to do 170 to prevent exclusion from the final stage. But the round of the morning was that done by Sherlock. He went out just after nine o'clock, when the weather was at its fairest, and brought in a card of 71. He played beautiful golf from the tee, through the green, and to the hole, but the chief contributory genius to his wonderful round was his approaching. Time after time he lay dead from his pitch, and the manner of his golf is graphically told by his figures. His details were:

Out	4	6	3	4	4	3	5	3	3	—35	} 71
In	5	4	3	6	5	4	3	3	3	—36	

Even with this record, however, he was still three strokes more on the aggregate than Thomson. Mr. Travis, whose heart did not seem in the game, put himself right out of it with 88, as against 83 for Mr. Fergusson, who now partnered him. The way Tom Vardon began presaged a fine card, for he did the first three holes in 4 3 3. On the fourth green his putting failed, and he pulled his drive to the fifth, but reached the turn, after all, in 36. Coming home, he kept a beautiful line, and his score was 77. Kirkcaldy came in with a 79, as did Fernie. Save for two bad holes—the second, where he over-ran the green, and the seventh, where he drove into the bunker—Herd played excellently, as his 76 showed. A disappointment in the afternoon was Braid. His driving was as good as ever, and so, too, were his second shots, but his putting was indifferent, and this ran his card to 80. Consistency, for the most part, marked the golf of

J. H. Taylor, but he had three bad holes through getting off the line. However, he was home in 78, and retained his position among the favourites. Perhaps the most remarkable golf of the day was Mr. Graham's. Save for one hole, he was perfect; but this one hole, the ninth, was a very bad one. Playing his third, after being bunkered, he reached the edge of the green, and, after his run up to the hole, he took four more putts to get down. But, for all this, he came back with a wonderful card, for, including the 8, he was out in 35, and in in 41. Jack White's card was 75, but there was a long interval between him and the others in whom the public were interested. A big crowd went with Harry Vardon, and they saw him at his best. From the first tee to the last hole his golf was perfect, but he had no luck with his long approach putts, which continually lipped the hole. However, he did 36 out and 37 home, and took the leading place in the aggregates, beating Thomson's score by two strokes. Willie Park, playing a great short game, did a 72; but Mr. Maxwell, who was last in, about half-past six, did another 80. The leaders at the close of the first stage were: H. Vardon, 149; R. Thomson, 151; Mr. J. Graham, 152; J. Sherlock and T. Vardon, 154; J. H. Taylor and J. White, 155; W. Park, 156; J. Braid and A. Kirkcaldy, 157; and Mr. R. Maxwell, B. Sayers, and A. Herd, 160.

Friday, June 10th, was not a good day for spectators, as a drizzling rain came in from the sea, but it was a capital day for low scoring, although no one was prepared for what was actually accomplished. The draw for the day was as follows:

Mr. J. S. Worthington and H. A. Howlett.	A. Thomson and W. Fernie.
J. Rowe and Mr. R. Maxwell.	A. Matthews and J. H. Taylor.
J. White and W. C. Gaudin.	P. Wyatt and P. J. Gaudin.
H. Harris and W. M'Ewan.	B. Sayers and G. Charles.
A. Herd and E. Risebro.	G. Cawkwell and J. Sherlock.
W. J. Leaver and T. Vardon.	Mr. J. Graham and T. G. Renouf.
H. Vardon and C. Roberts.	R. Jones and H. Cawsey.
R. Gray and G. Pulford.	A. Massy and C. Neaves.
J. Braid and A. Denholm.	G. Parnell and R. Thomson.
A. Kirkcaldy and Mr. E. B. H. Blackwell.	E. Ray and W. Park.
T. Yeoman and G. H. Cawsey.	Mr. S. M. Fergusson and G. Coburn.
Mr. J. Ball, jun., and E. Gray.	J. Hepburn and P. Hills.
F. Collins and A. Bellworthy.	A. H. Toogood and D. Stephenson.

Fernie, Massy, Harris, and Pulford however, elected not to play, and the field was thereby reduced to 49. Of those still in the running it fell to White to set the pace. He played brilliant golf at every point, and compiled a splendid 72 (34 out and 38 in). Three couples behind him came his great rival, Tom Vardon. He scarcely did so well, but very well all the same, with a 75 unaided by luck in any way. Much was of course expected of Harry Vardon, but, palpably disconcerted on the outgoing by the uncalled-for interference of an all too officious official, he quite failed to do himself justice, and took 41 to reach the turn. He did better coming home, but his round was the high one for him of 79. Braid, on the other hand, excelled himself at every point. Out in 31, he came home in 38, and his phenomenal round of 69 elevated him to first place. Taylor, in a virtue of a capital 74, went up a place, but Mr. Graham and Thomson lost valuable ground by handing in scores of 78 and 80. It was felt that Braid, 226; White, 227; H. Vardon, 228; and Taylor and T. Vardon, 229, had now the issue pretty safely among them. White played a wonderful last round of 69. He got down several long putts going out, and turned in 32. Coming home he reached the rough at the sixteenth and eighteenth holes, but recovering well, got a 4 at each. Harry Vardon had now a 74, but this was no good as matters were shaping. Braid, however, made a gallant bid for victory. Out in 34, he quite rightly gave everything a chance thereafter, but had in the end to admit defeat by one stroke. White's victory was now looked upon as assured, but Taylor came within a little of effecting a great surprise. Turning in 32, he had eleven strokes to tie after holing out at the fifteenth; but he required one more, and so tied with Braid for second and third prizes. His round of 68 established a fresh record for the links, and it spoke volumes for his grit and determination, inasmuch as he knew what was required of him, and only failed to accomplish it by a hairsbreadth. And so White won his first Championship with a record aggregate of 296, and his victory was hailed with acclamation. A meeting that will long be remembered, terminated with the presentation of the Championship Medal and prizes by Mr. S. Mure Fergusson.

Subjoined are the five best cards, the order of the prize list, and full scores:

J. WHITE (Championship Medal and 50l.).

First Round. —Out.....	4	4	4	7	4	4	6	3	5=41	80	155
In	4	4	4	5	5	4	5	4	4=39		
Second Round.—Out.....	5	5	3	4	4	3	5	3	5=37	75	
In	4	4	5	5	5	5	3	3	4=38		
Third Round.—Out.....	5	3	3	5	4	3	4	3	4=34	72	141
In	5	4	3	5	4	5	3	4	5=38		
Fourth Round.—Out.....	4	4	3	4	2	3	5	3	4=32	69	296
In	4	4	4	5	4	4	4	4	4=37		

J. H. TAYLOR (20l.).

First Round. —Out.....	4	4	4	4	4	4	5	3	4=36	77	155
In	4	4	5	5	5	6	4	4	4=41		
Second Round.—Out.....	5	5	3	4	5	3	6	2	4=37	78	
In	6	4	4	6	5	4	3	4	5=41		
Third Round. —Out.....	5	4	4	4	4	3	5	3	5=37	74	142
In	4	4	4	5	5	4	3	4	4=37		
Fourth Round.—Out.....	3	3	2	5	4	3	5	3	4=32	68	297
In	4	4	3	5	4	4	4	4	4=36		

J. H. BRAID (20l.).

First Round. —Out.....	5	4	3	5	4	4	5	3	4=37	77	157
In	5	4	5	5	3	5	4	5	4=40		
Second Round.—Out.....	5	6	3	4	3	3	6	4	5=39	80	
In	5	5	5	5	6	3	3	4	4=41		
Third Round. —Out.....	4	4	3	4	4	3	3	3	3=31	69	140
In	5	3	4	4	5	5	4	4	4=38		
Fourth Round.—Out.....	5	4	3	4	3	3	4	4	4=34	71	297
In	4	4	4	5	5	3	4	4	4=37		

T. VARDON (10l.).

First Round. —Out.....	4	5	4	6	4	3	6	2	5=39	77	154
In	5	4	4	5	5	4	3	4	4=38		
Second Round.—Out.....	4	3	3	5	4	4	5	3	5=36	77	
In	4	5	4	5	5	4	4	6	4=41		
Third Round. —Out.....	4	4	4	4	4	3	5	4	4=36	75	147
In	4	4	5	6	5	4	3	4	4=39		
Fourth Round.—Out.....	5	4	4	4	4	3	4	3	4=35	72	301
In	3	4	5	5	5	4	3	4	4=37		

H. VARDON (7l. 10s.).

First Round. —Out.....	3	4	4	5	4	4	6	3	4=37	76	149
In	4	5	4	4	5	4	4	4	5=39		
Second Round.—Out.....	5	4	3	4	4	4	5	3	4=36	73	
In	5	4	4	5	5	4	3	3	4=37		
Third Round. —Out.....	4	5	4	4	4	6	4	5	5=41	79	153
In	4	4	4	4	5	5	4	4	4=38		
Fourth Round.—Out.....	5	4	3	5	3	3	5	3	4=35	74	302
In	4	4	4	5	6	4	4	4	4=39		

	1st Round.	2nd Round.	3rd Round.	4th Round.	Total.
J. Sherlock (7l. 10s.) ...	83	71	78	77	309
A. Kirkcaldy.....	78	79	74	79	310
Mr. J. Graham	76	76	78	80	310
A. Herd	84	76	76	75	311
Mr. R. Maxwell.....	80	80	76	77	313
B. Sayers	80	80	76	77	313
R. Thomson	75	76	80	84	315
E. Ray	81	81	77	76	315
W. Park.....	84	72	81	78	315
A. H. Toogood	88	76	74	77	315
J. Rowe	86	82	75	73	316
G. Coburn	79	82	75	80	316
Mr. J. Ball, jun.	83	78	79	78	318
G. H. Cawsey	82	80	78	79	319
E. Gray	84	77	74	84	319
F. Collins	88	77	75	79	319
Mr. J. S. Worthington...	85	79	78	78	320
T. G. Renouf	82	79	79	81	321
A. Matthews.....	85	81	78	78	322
P. J. Gaudin	79	83	80	80	322
A. Thomson	86	81	75	81	323
Mr. E. B. H. Blackwell	88	77	81	79	325
G. Cawkwell	83	83	79	80	325
R. Jones	89	77	77	82	325
A. Bellworthy	82	84	83	77	326
P. Hills	85	83	80	78	326
J. Hepburn	87	80	79	80	326
G. Pannell	82	84	81	81	328
W. J. Leaver.....	85	80	82	81	328
E. Risebro	85	81	85	78	329
A. Denholm	86	79	84	80	329
P. Wyatt	83	82	81	83	329
C. Neaves	86	80	80	85	331
C. Roberts	83	82	86	80	331
H. A. Howlett	88	79	86	79	332
A. Matthews	85	81	78	78	332
W. C. Gaudin	84	84	79	86	333
H. Cawsey	80	83	88	82	333
W. McEwan.....	87	80	83	85	335
T. Yeoman	86	81	86	85	338
R. Gray	86	82	87	89	344
Mr. S. M. Fergusson ...	83	80	87	} Retired.	
D. Stephenson	86	80	80		
G. Charles	83	83	No Return.		
W. Fernie	84	79	} Retired.		
G. Pulford	81	85			
H. Harris	84	82			
A. Massey	83	85			

The following fell out of the competition at the close of the second day's play in terms of the conditions :—

	1st Round.	2nd Round.	Total.
J. Milne	88	81	169
C. R. Smith	88	81	169
W. Hunter.....	83	86	169
A. Mitchell.....	84	86	170
H. Fulford	84	86	170
Mr. S. H. Fry.....	88	82	170
Mr. A. V. Hambro	88	83	171
Mr. W. J. Travis	83	88	171
T. Parr	87	84	171
David McEwan.....	84	87	171
W. Toogood	86	85	171
G. Bradbeer	86	86	172
J. W. Taylor	86	86	172
H. Hunt	81	91	172
T. Williamson	89	83	172
J. Kinnell	84	89	173
A. Simpson.....	84	89	173
S. Whiting	89	84	173
A. Davey	88	86	174
G. A. Cassidy.....	89	85	174
J. Kay	88	86	174
P. McEwan	88	86	174
P. Wynne	90	84	174
F. Coltart	87	87	174
F. Renouf	92	83	175
A. Fowler	85	90	175
T. Ball	90	85	175
W. M. Winton	91	85	176
J. Hill.....	87	89	176
Mr. C. E. Hambro.....	89	87	176
R. Munro	91	85	176
T. Hood	84	93	177
W. L. Mackie	91	86	177
B. Goss	89	88	177
J. D. Edgar	89	88	177
H. G. Peck.....	91	86	177
H. Logan	92	86	178
W. Reid	89	89	178
S. T. Cooper	91	88	179
W. P. Lewis	90	89	179
H. Woods	91	89	180
H. B. Strong	93	88	181
G. Duncan	94	87	181
J. Hughes	99	83	182
E. W. Johnson	90	92	182
T. King	96	86	182

	1st Round.	2nd Round.	Total.
J. C. Hutchison.....	93	91	184
C. Davey	91	94	185
M. Ketley	95	90	185
C. S. Butchart	95	90	185
J. S. Caird.....	96	89	185
J. Bacon.....	96	90	186
E. Newbery	99	88	187
C. Johnson.....	96	88	188
G. Stephenson	93	96	189
C. H. Lawrence.....	96	94	190
Mr. L. B. Stevens	97	93	190
H. P. Chestney	99	95	194
J. Walker	101	94	195
Mr. B. Smith.....	101	94	195

RETIRED.—A. Lewis, J. L. Cassidy, J. W. Fulford, J. Randall, C. W. Pope, Mr. W. E. Mason, J. Parr, M. J. Walker, J. Dalglish, E. Foord, W. G. Divall, F. Goldsmith, Mr. E. M. Byers, E. Metter, R. Walker, R. Mundy, A. Hills, Mr. D. S. Froy, J. Pople, Mr. N. F. Hunter, J. Batley, A. Beck, Mr. H. H. Hilton, J. A. Goss, J. Whitehead, J. W. Wallis, J. McAndrew, and A. E. Reid.

DISQUALIFIED.—G. Sargent and A. J. Ifo.

The following is a list of the previous winners of the Golfing Championship :—

WINNERS OF THE CHAMPION BELT.

1860—Willie Park, Musselburgh ...	174—at Prestwick.
1861—Tom Morris, sen., Prestwick ...	163—at Prestwick.
1862—Tom Morris, sen., Prestwick ...	163—at Prestwick.
1863—Willie Park, Musselburgh ...	168—at Prestwick.
1864—Tom Morris, sen., Prestwick ...	167—at Prestwick.
1865—A. Strath, St. Andrews ...	162—at Prestwick.
1866—Willie Park, Musselburgh ...	169—at Prestwick.
1867—Tom Morris, sen., St. Andrews...	170—at Prestwick.
1868—Tom Morris, jun., St. Andrews...	154—at Prestwick.
1869—Tom Morris, jun., St. Andrews...	157—at Prestwick.
*1870—Tom Morris, jun., St. Andrews...	149—at Prestwick.

WINNERS OF THE CHAMPION CUP.

1872—Tom Morris, jun., St. Andrews	166—at Prestwick.
1873—Tom Kidd, St. Andrews ...	179—at St. Andrews.

* This being Tom Morris, jun.'s, third successive victory, he won the Belt outright, and the Championship remained in abeyance for two years, when a fresh trophy was substituted, to be held by the leading Club in the district from which the winner hails.

1874—Mungo Park, Musselburgh ...	159—at Musselburgh.
1875—Willie Park, Musselburgh ...	166—at Prestwick.
1876—Bob Martin, St. Andrews ...	176—at St. Andrews.
1877—Jamie Anderson, St. Andrews ...	160—at Musselburgh.
1878—Jamie Anderson, St. Andrews ...	157—at Prestwick.
1879—Jamie Anderson, St. Andrews ...	170—at St. Andrews.
1880—Bob Ferguson, Musselburgh ...	162—at Musselburgh.
1881—Bob Ferguson, Musselburgh ...	170—at Prestwick.
1882—Bob Ferguson, Musselburgh ...	171—at St. Andrews.
*1883—W. Fernie, Dumfries... ..	159—at Musselburgh.
1884—Jack Simpson, Carnoustie ...	160—at Prestwick.
1885—Bob Martin, St. Andrews ...	171—at St. Andrews.
1886—D. Brown, Musselburgh	157—at Musselburgh.
1887—Willie Park, jun., Musselburgh..	161—at Prestwick.
1888—Jack Burns, Warwick	171—at St. Andrews.
+1889—Willie Park, jun., Musselburgh.	155—at Musselburgh.
1890—Mr. John Ball, jun., Royal Liverpool G.C.	164—at Prestwick.
1891—Hugh Kirkcaldy, St. Andrews ...	166—at St. Andrews.
+1892—Mr. H. H. Hilton, Royal Liverpool G.C.	305—at Muirfield.
1893—W. Auchterlonie, St. Andrews...	322—at Prestwick.
1894—J. H. Taylor, Winchester... ..	326—at Sandwich.
1895—J. H. Taylor, Winchester... ..	322—at St. Andrews.
§1896—H. Vardon, Scarborough	316—at Muirfield.
1897—Mr. H. H. Hilton, Royal Liver- pool G.C.... ..	312—at Hoylake.
1898—H. Vardon, Scarborough	307—at Prestwick.
1899—H. Vardon, Scarborough	310—at Sandwich.
1900—J. H. Taylor, Richmond	309—at St. Andrews.
1901—J. Braid, Romford	309—at Muirfield.
1902—A. Herd, Huddersfield	307—at Hoylake.
1903—H. Vardon, Totteridge	300—at Prestwick.

This year's Championship falls to be held at St. Andrews on June 7th and 8th.

* After a tie with Bob Ferguson, Musselburgh.

+ After a tie with A. Kirkcaldy, St. Andrews.

+ Competition extended to seventy-two holes.

§ After a tie with J. H. Taylor, Winchester.

JACK WHITE

THE OPEN CHAMPION.

By the REV. J. KERR, M.A., Dirleton.

AWARE, no doubt, of the connection of Jack White with my parish, and of my pride in the success of one in whose career I have taken the greatest interest since his early childhood, my good friend the Editor of *THE GOLFING ANNUAL* asked me to make my customary contribution to that excellent publication something about the Open Champion's career. I wrote Jack to give me some particulars to guide me, and it occurs to me that golfers generally would like to hear Jack's story just as he himself has told it. I therefore present them with it in the original form, and while I say that the writer intended me to revise it and put it into shape, I think the story, as here set down, requires no apology or correction.

I am extremely delighted that Jack, after many promising performances, has at last won the blue ribbon of golf at the early age of 31. I believe and hope it will not be his last victory. It will be remembered that, after his triumph last year, his health gave way and caused some anxiety. It is satisfactory to hear that it is now thoroughly re-established, and that White is "going strong" for this year's competition.

Of a bright and amiable disposition, Jack has always won friends since first I saw him in the Sunday school here, where he was a most intelligent pupil, and his many friends will be only too pleased if he increases his reputation by another victory.

I may add that his excellent helpmeet was for some years a member of my church choir, and on her marriage, December 3, 1897, she received a handsome present from my congregation.

"I was born," says Jack White, "at Pefferside, East Lothian, Aug. 15, 1873. My first attempt at golf was when a boy of ten years of age I went to carry clubs on Saturdays, and the game took my fancy, after seeing such players as W. Campbell,



JACK WHITE.
CHAMPION GOLFER, 1904.

Sayers, and others play. When I left school I was for a few months in the late Tom Dunn's shop, but when he left North Berwick I acted as caddie to Mr. J. E. Laidlay. During this time I got a good grip of the game, as I carried for Mr. Laidlay when he won his first Championship, and also went to Hoylake and different places with him. By this time I was playing a fairly good game, and Mr. Laidlay would give me a round now and again. When I found I could very nearly hold my own, I thought it was worth my while to stick to golf. But I must confess my parents were quite against my wish, for it was not a very rosy profession at that time. I left North Berwick as a lad of seventeen to take up the position of pro. and green-keeper at York, having just won a tournament at home open to local pro.'s and caddies. I finished an easy first, doing 73 in a gale of wind. My duties at York were to keep a nine-hole course in order with no help; but I managed to satisfy the members, and they were very good to me after serving them for two seasons. My golf was always getting better, and the year Mr. Hilton won at Muirfield I got into the prize list in the Open. The following year I again was in the prize list at Prestwick, tying with Sayers one stroke in front of J. H. Taylor, who started a raging hot favourite, and did 75 in the first round. I then went to the Worlington and Newmarket Club, and played a lot of good matches. I beat the late Hugh Kirkaldy at Chesterford by five and four to play, and lost to D. Rolland. Then my most important match so far came along. W. Park and Hugh Kirkaldy played Rolland and myself for £20, and we had the good fortune to win by seven holes. Rolland at that time was the best golfer I have ever seen play.

"I played Taylor twice, and got beaten both times at the thirty-fifth hole. The same year I lost by one stroke in a competition at Raynes Park—Taylor 77 and 72, self 79, 71, a record, which has never been equalled. I then went to Mitcham for a little over two years, as playing pro. only, and there I improved much, but the work was very hard, playing or teaching all day, so that when I got the offer of Seaford I gladly accepted the place. The first few months I was there I got a lot of splendid practice, and at Dollymount, Dublin, I was left with a 4 to win the Irish Championship, but lost my head and took 6. I had just beaten J. H. Taylor, at Beckenham, previous to

this. Then, in 1899, I got on a little better, in a large field at Richmond. I was second to H. Vardon, but his golf was extraordinary, for he was 11 strokes in front. Then, shortly after, he was in front at Sandwich, in the Championship, when I got second, with a nice 75, in the last round. The following year, after playing very sound golf, I could only get fourth. Taylor, Vardon, and Braid were in front of me the next year at Muirfield. I tied for fifth place, but was driving badly that year. Again, at Hoylake, I was quite off, and felt very disappointed, as I had just been appointed pro. to the Sunningdale Golf Club, but did better at Prestwick, finishing third to the two Vardons. Then came my lucky year. I won't forget 1904 for a long time—everything seemed to come off for me at Sandwich. Amongst the best of my records, I may say that Northwood 70, Byfleet 72, Acton 66, Sunningdale 72, Raynes Park 71, are the best. My 66 at Acton I put down as the very best round I ever played. It was in the qualifying rounds of the *News of the World* Competition, and I had a bad 78 to start, only sixteen places (open), and was away back about thirty-sixth. I was playing with Braid, and had to let fly at everything, and only finished 4 strokes behind the winner. I went home a happy man that night. I may say that I am very happy here at Sunningdale. The Committee gave me a rise in my pay and a cottage free, also a present of £75 for winning the Championship—all in one year. I like the place, and my members treat me as well as I can possibly wish, and we are all looking forward hopefully to St. Andrews in June."

To this may be added that the Champion's height is 5ft. 8in., his weight 11st. 10lb., and that his favourite course is Prestwick, which he calls "the best test of golf" that he knows.

THE PROFESSIONAL INTERNATIONAL MATCH.

ENGLAND v. SCOTLAND.

THE second Professional International Contest, decided at Sandwich on Saturday, June 4th, ended in a tie, Scotland's majority of two points in the singles being balanced by England in the foursomes, wherein, with questionable wisdom, the pairing was not made on orthodox lines, players at the tail-end of the list in the singles being coupled with the cracks. Thus nearly all the interest, unlike at Prestwick in the inaugural contest, centred in the individual tussles. The match between Harry Vardon and Braid furnished a rare treat for the lion's share of the spectators. Both played superbly at every point, Vardon showing no traces of his serious illness. Each made two slips going out, Vardon's costing him the third and fourth holes, and Braid's the seventh and ninth. Out in 35, they turned all square. Vardon then won the tenth hole, only to see Braid draw level at eleventh, and the remaining holes were halved. Each went round in 72, a magnificent performance, inasmuch as a strong north-east wind had to be reckoned with. Taylor seemed to have Herd beaten when he stood "dormy two," but Herd won the last two holes in fine style, and saved the game. Taylor went out in 38, and came home in 41, as against Herd's 39 and 40. Park looked like making short work of Tom Vardon for a time, standing as he did four up at the fifth hole. Vardon, however, was only a hole to the bad at the eleventh; but Park drew away again, and won on the seventeenth green. The other matches resulted pretty much according to anticipation, save that Pulford was not expected to defeat the once-dreaded Archie Simpson so soundly as he did. His victory, however, was well earned at every point. Details:—

H. Vardon (England) and J. Braid (Scotland) all square.

J. H. Taylor (England) and A. Herd (Scotland) all square.

W. Park (Scotland) beat T. Vardon (England) by three up and one to play.

J. White (Scotland) beat E. Ray (England) by three up and one to play.

A. H. Toogood (England) beat J. Kinnell (Scotland) by two up and one to play.

B. Sayers (Scotland) beat R. Jones (England) by three up and two to play.

A. Kirkcaldy (Scotland) beat J. Sherlock (England) by one hole.

R. Thomson (Scotland) beat F. Collins (England) by three up and two to play.

T. G. Renouf (England) beat G. Coburn (Scotland) by four up and three to play.

G. Pulford (England) beat A. Simpson (Scotland) by seven up and six to play.

T. Williamson (England) beat W. Fernie (Scotland) by two up and one to play.

C. R. Smith (Scotland) beat E. Gray (England) by four up and three to play.

As already stated, the foursomes attracted little attention until near the close, when it transpired that everything depended on the issue of the last match, England then standing a point to the good. Those famous veterans, Sayers and Kirkcaldy, proved equal to the occasion, and their plucky finish (they won by two holes, after being square at the sixteenth) saved Scotland from defeat. Details :—

J. Braid and C. R. Smith (Scotland) beat H. Vardon and E. Gray (England) by one up.

J. H. Taylor and T. Williamson (England) beat A. Herd and W. Fernie (Scotland) by five up and four to play.

T. Vardon and G. Pulford (England) beat W. Park and A. Simpson (Scotland) by five up and four to play.

E. Ray and T. G. Renouf (England) beat J. White and G. Coburn (Scotland) by two up and one to play.

A. H. Toogood and F. Collins (England) beat J. Kinnell and R. Thomson (Scotland) by six up and five to play.

B. Sayers and A. Kirkcaldy (Scotland) beat R. Jones and J. Sherlock (England) by two up.

THE IRISH AMATEUR CHAMPIONSHIP, 1904.

THE twelfth annual Irish Native Championship was decided at Portmarnock on Wednesday, May 18th, and the three succeeding days. The holder (Mr. H. E. Reade) was challenged by a field of sixty-three, prominent among whom were four ex-Champions in Messrs. W. H. Webb, R. G. N. Henry, W. H. Boyd, and F. B. Newett. Of these, Mr. Henry scratched in the first round, while Mr. Newett fell most unexpectedly before Mr. J. C. Parke, a young Dublin University player. The weather, which had been very stormy on the opening day, left nothing to be desired on Thursday. There were no surprises in the second round, the feature of which was a determined tussle between the Hon. E. Gibson and Mr. H. A. Boyd. The former turned one up, but his opponent drew level at the eleventh hole, and, forging ahead, stood two up at the fifteenth. But Mr. Gibson was not yet done with, and it was all to play for two holes later. Mr. Boyd, however, won the home hole, and therewith the stiffest of matches. In the afternoon the holder and Messrs. W. H. Boyd and W. H. Webb all received their *coucé*, to the general amazement. The weather continued favourable on Friday, and the favourites won in almost every instance. As a result of the day's play, Messrs. H. A. Boyd and J. P. Todd were left to fight out the issue on Saturday, when a few showers fell, but the conditions otherwise were not out of the way. Mr. Todd's opening drive was trapped in a rabbit scrape, and Mr. Boyd straightaway secured the lead, which he held throughout. He finished the first round with two holes in hand, and ultimately won by four up and two to play. He was outdriven off nearly every tee, but his approaching and putting deservedly won him his first Championship. Details:—

FIRST ROUND.

P. M. Watson (Royal Dublin) beat R. Shaw (Dublin University) by two holes.

B. L. Smith (Dublin University) beat C. P. Triscroft (Bray) by six up and five to play.

J. S. Matterson (Portmarnock) beat T. Forde (Cork) at the nineteenth hole.

F. Todd (Portmarnock) beat A. P. Ross (Portmarnock) at the twentieth hole.

E. K. Figgis (Greystones) beat G. S. Clark (Co. Down) at the nineteenth hole.

A. D. La Touche (Sutton) beat P. T. Crymble (Ormeau) by five up and four to play.

R. J. Hewitt (Malone) beat E. Dillon (Cork) by four up and two to play.

F. G. Dickson (North-West) beat J. E. Scott by six up and five to play.

J. P. Gillies (North-West) beat G. W. Dunne (Foxrock) by two up and one to play.

H. E. Reade (Royal Belfast) beat H. C. Lyons (Co. Sligo) by six up and five to play.

T. Henshaw (Royal Dublin) beat W. E. Elkins (Cork) by four up and three to play.

F. J. Murphy (Cork) beat W. H. Dillon (Royal Dublin) by four up and three to play.

J. P. Todd (Portmarnock) beat A. B. Babington (North-West) at the nineteenth hole.

D. Christie (Royal Dublin) a bye; R. G. N. Henry (Portmarnock) scratched.

O. B. Webb (Royal Portrush) beat G. M. Shaw (Royal Belfast) by six up and four to play.

A. F. Dudgeon (Royal Dublin) beat M. H. Gore (Portmarnock) by six up and four to play.

W. J. Carberry (Portmarnock) beat L. P. Vernon (Sligo) by two up and one to play.

Dr. R. A. Campbell (Malahide) beat A. C. Newett (Royal Dublin) by seven up and five to play.

H. A. Boyd (Portmarnock) beat G. W. Dickson (Dublin University) by four up and three to play.

Hon. E. Gibson (Royal Dublin) beat Lieut. Goldfinch (Co. Down) by four up and two to play.

G. C. Green (Royal Dublin) beat J. H. Barrington (Royal Dublin) by two up and one to play.

W. H. Boyd (Portmarnock) beat W. Dwyer (Cork) by six and five to play.

J. L. Morgan (Sutton) beat J. F. Daly (Cork) by six up and five to play.

H. W. Jackson (Royal Dublin) beat F. H. Orr (Royal Dublin) by two up.

C. C. Inglis (Dublin University) beat H. H. Maudsley (Cork) by three up and two to play.

G. B. Dwyer (Cork) beat C. A. Boyd (Portmarnock) at the twentieth hole.

G. W. F. Kelly (Portmarnock) beat G. A. B. Lentham (Portmarnock) at the nineteenth hole.

H. M. Cairnes (Portmarnock) beat W. C. Pickeman (Portmarnock) by two up and one to play.

J. C. Parke (Dublin University) beat F. B. Newett (Malone) by three up and two to play.

T. Jennings (Cork) beat L. Martin (Royal Dublin) by two up and one to play.

W. H. Webb (Royal Portrush) beat F. Casement (Dublin University) by four up and two to play.

"Jones" (Royal Portrush) beat C. S. Harden (Malone) by four up and three to play.

SECOND ROUND.

P. M. Watson beat B. L. Smith by three up and one to play.

J. S. Matterson beat F. Todd by one hole.

E. K. Figgis beat A. D. La Touche by two up and one to play.

R. J. Hewitt beat F. G. Dickson by one hole.

H. E. Reade beat J. P. Gillies by five up and four to play.

T. Henshaw beat F. J. Murphy by three up and one to play.

J. P. Todd beat D. Christie by three up and two to play.

O. B. Webb beat A. F. Dudgeon at the nineteenth hole.

Dr. R. A. Campbell beat W. J. Carberry by five up and three to play.

H. A. Boyd beat Hon. E. Gibson by one hole.

W. H. Boyd beat G. C. Green at the twenty-first hole.

J. L. Morgan beat H. W. Jackson by two up and one to play.

C. C. Inglis beat G. B. Dwyer by three up and two to play.

H. M. Cairnes beat G. W. F. Kelly by two up and one to play.

T. Jennings beat J. C. Parke by one hole.

W. H. Webb a bye; "Jones" scratched.

THIRD ROUND.

P. M. Watson beat J. S. Matterson by one hole.

R. J. Hewitt beat E. K. Figgis by two up.

T. Henshaw beat H. E. Reade by three up and one to play.

J. P. Todd beat O. B. Webb by three up and two to play.

H. A. Boyd beat Dr. R. A. Campbell by three up and one to play.

J. L. Morgan beat W. H. Boyd by three up and two to play.

C. C. Inglis beat H. M. Cairnes by two up and one to play.

T. Jennings beat W. H. Webb by three up and two to play.

FOURTH ROUND.

R. J. Hewitt beat P. M. Watson by four up and three to play.

J. P. Todd beat T. Henshaw by three up and two to play.

H. A. Boyd beat J. L. Morgan by four up and three to play.

C. C. Inglis beat T. Jennings by four up and three to play.

FIFTH ROUND.

J. P. Todd beat R. J. Hewitt by five up and four to play.

H. A. Boyd beat C. C. Inglis by three up and two to play.

FINAL ROUND.

H. A. Boyd beat J. P. Todd by four up and two to play.



The previous winners and runners-up are as follows :—

- 1893.—T. Dickson (Co. Down) beat G. Combe (Co. Down) by two holes, at Portrush.
 1894.—R. Magill, jun. (Co. Down), beat T. Dickson (Co. Down) by three up and one to play, at Newcastle.
 1895.—W. H. Webb (Royal Portrush) beat J. Stevenson (Royal Dublin) by ten up and nine to play, at Dollymount.
 1896.—J. Stewart-Moore, jun. (Royal Dublin), beat H. A. S. Upton (Royal Dublin) by eight up and seven to play, at Portrush.
 1897.—H. E. Reade (Royal Belfast) beat W. H. Webb (Shanes Park) by two up and one to play, at Newcastle.
 1898.—W. H. Webb (Shanes Park) beat J. Stewart-Moore, jun. (Royal Portrush), by nine up and eight to play, at Dollymount.
 1899.—H. E. Reade (Royal Belfast) beat J. P. Todd (Portmarnock) by three up and two to play, at Portrush.
 1900.—R. G. N. Henry (Portmarnock) beat J. McAvoy (Malone) by four up and three to play, at Portmarnock.
 1901.—W. H. Boyd (Portmarnock) beat H. E. Reade (Royal Belfast) by seven up and five to play, at Newcastle.
 1902.—F. B. Newett (Malone) beat R. Shaw (Dublin University) by one hole, at Portrush.
 1903.—H. E. Reade (Royal Belfast) beat Dr. R. A. Campbell (Malahide) by five up and four to play, at Portrush.

This year's Championship will be decided at Newcastle during the week beginning May 22nd.

The Championship is open to members of all recognised Irish Golf Clubs who shall have been born in Ireland, and are at the time of the competition permanently resident in Ireland; also to members of recognised Irish Golf Clubs, who, although not Irish-born, shall have been resident in Ireland, and a member of such Golf Club for two years immediately preceding the competition; and also to Irish-born golfers who, although non-resident, have been *bona fide* full members of a recognised Irish Golf Club for five consecutive years prior to a Close Championship. "Irish-born" shall mean born of Irish parents.

IRISH OPEN AMATEUR CHAMPIONSHIP, 1904.

THIS event grows yearly in popularity, and for the thirteenth annual meeting, held at Newcastle, Co. Down, on Tuesday, August 30th, and the four succeeding days, there was an entry of 102, including the holder (Mr. G. Wilkie), the cream of Ireland's golfers, several of the best players in the South of England, and quite a host of young Scotch exponents, one or two of whom are up to International standard. The first round occupied Tuesday afternoon, and saw the defeat of the holder by Mr. E. A. Apthorp, of Bedford, an ex-Captain of Cambridge University. They were all square at the eighth hole, but Mr. Wilkie threw away the ninth and tenth by weak putting. Mr. Apthorp went further ahead at the thirteenth. Mr. Wilkie then had an innings, and drew level at the sixteenth amidst growing excitement. A particularly good tee shot won Mr. Apthorp the seventeenth in 3, and he also secured the home hole which was indifferently played by both. Much was expected from Mr. D. Forster, in view of his fine play in the competitions which, as usual, preceded the big event, but, excelling himself at every point, Mr. G. D. Macniven compelled him to play three extra holes, before he was able to breathe freely. Another Watsonian in Mr. W. G. Ritchie sprung a surprise at the expense of Mr. H. A. Boyd, the Irish Native Champion, whom he beat three holes from home. The only other tie, however, which calls for comment, was that between Mr. Worthington and Mr. Colville, of Machrihanish renown. It was a ding-dong game all the way, and only ended in the Englishman's favour by a hole.

Overnight rain had given place to bright sunshine on Wednesday, and Newcastle was seen at its best. A stiff north-west wind had, however, to be reckoned with, and frequently upset calculations. The two most interesting ties in the second round were those between Mr. J. F. Mitchell, one of Scotland's hopes, and Mr. C. H. Potter, and Mr. E.

A. Lassen, the Yorkshire crack, and Mr. J. L. Lawson, another young Scot of renown. Mr. Potter looked to have Mr. Mitchell beat, but he managed to square the match and win at the twentieth hole. Mr. Lawson, however, after turning two up, began to socket his approaches, and Mr. Lassen, taking full advantage, had him beat at the seventeenth hole. Mr. H. G. Stewart avenged Mr. Lawson's defeat in the third round after a fine match, and in virtue thereof shared favouritism with Mr. Forster, who, for the second time during the week, trounced Mr. Angus Macdonald most unmercifully. Mr. Worthington showed fine form against Mr. D. G. Maekenzie, and Mr. Palmer characteristic grit in winning against Mr. Matheson after being two to the bad at the thirteenth.

Thursday was another fine day, and was thoroughly enjoyed alike by players and spectators. The two Scotch representatives, Mr. J. F. Mitchell and Mr. H. G. Stewart, earned golden opinions by their play against such formidable opponents as Mr. Apthorp and Mr. H. M. Cairnes, whom they respectively beat with something in hand. Mr. Forster also kept on his way rejoicing at the expense of Mr. A. Robertson, a player of undoubted parts. Mr. Worthington and Mr. Palmer also qualified for the fifth essay; but Mr. Reade, whom many expected would at length win an "Irish Open," was beaten cleverly by Dr. O'Brien, who was seen at the top of his game. In the afternoon Mr. Mitchell won his match against Mr. R. H. Dun quite comfortably, but Mr. Worthington and Mr. Palmer (the latter, after another uphill fight) had little to spare from Dr. O'Brien and Mr. R. Andrew. Most interest, however, centred in the tie between Mr. Forster and Mr. H. G. Stewart. Both played grand golf to the turn, at which point Mr. Forster led by a hole. Continuing his fine play, he won the tenth in 2, the eleventh in 4, and the thirteenth in 3. This was hot work truly, but Mr. Stewart, nothing daunted, won the fourteenth. He also looked like getting the fifteenth, when Mr. Forster holed a run up of over 30 yards. The next hole was halved, and so Mr. Forster qualified for the "semi-final."

Play on Friday forenoon proceeded in a rain-storm, Mr. Forster and Mr. Mitchell leading off. The former was not unnaturally favourite, but triumphing over the elements by the sweetest of driving. Mr. Mitchell stood "in clover," five up at

the turn. Mr. Forster improved coming home, but Mr. Mitchell was hailed winner with a hole to go. Mr. Worthington turned four up against Mr. Palmer, who seemed to be feeling the effects of his two hard games on the previous day, and the match finished in the former's favour at the fourteenth hole. It was intended to overtake the first moiety of the final 36 holes in the afternoon, but the weather broke down so completely that a cessation was called at the turn, with the Scotchman leading by a hole, leaving the remaining 27 holes to be played on the Saturday.

When play was resumed Mr. Mitchell, pressing his advantage, led by three at the end of the first round. The first hole of the second round was halved, but from this point Mr. Worthington played irresistibly. He had the match square at the fifth hole, turned two up, pocketed the next three holes in great style, and won his first Championship two holes later. His final round has never been excelled over Newcastle links, and his victory was richly deserved. The runner-up was powerless against the Mid-Surrey man's phenomenal display during the closing holes. Details:—

FIRST ROUND.

C. C. Inglis (Dublin University), A. B. Babington (North-West), C. J. W. Brown (Glasgow), A. E. Morison (Seaton Carew), T. W. Robb (Glasgow), W. Cadzow (Western), R. H. Dun (Chislehurst), T. Young ("Scotsman"), J. F. Mitchell (Royal Musselburgh), C. K. Potter (Lytham and St. Annes), C. M. Halsall (West Lancashire), G. Somerville (Grampian), and E. G. Dobson (Royal Wimbledon), received byes.

C. E. Stuart (Royal Portrush), a bye: P. F. Wood (Thames Ditton), scratched.

F. Healing (Luton) beat A. Sanderson (Bungay) by three up and one to play.

E. A. Apthorp (Belford) beat G. Wilkie (Leven Thistle) by two holes.

H. M. Cairnes (Portmarnock) beat J. Paterson (Watsonians) by six up and five to play.

Lord Glerawly (Co. Down) beat C. J. Rutherford (Foxrock) by two holes.

J. MacLeish (Glasgow North-Western) beat A. Cormack (Prestwick St. Nicholas) by three up and one to play.

J. F. G. Little (East Brighton) beat W. Morgan (St. Matthew's) by seven up and five to play.

F. H. Orr (Royal Dublin) beat F. T. Terry (North Surrey) by six up and five to play.

H. G. Stewart (Royal Musselburgh) beat R. Hunter (Prestwick St. Nicholas) by four up and five to play.

J. L. Lawson (Edinburgh University) beat J. Bremner (Pollok) by two up and one to play.

E. A. Lassen (Lytham and St. Annes) beat H. C. Booth (Mid-Surrey) by four up and two to play.

A. T. Broughton (Birkdale), a bye ; M. W. Mossop (Sunningdale), scratched.

A. Macdonald (Edinburgh Burgess) beat S. Cooke (Birkdale) by seven up and five to play.

A. F. Duncan (Kilmalcolm) beat H. J. Walker (Hesketh) by six up and four to play.

D. Forster (Frinton) beat G. D. Macniven (Mortonhall) at the twenty-first hole.

W. G. Ritchie (Watsonians) beat H. A. Boyd (Portmarnock) by four up and three to play.

J. D. Brown (Murrayfield) beat F. H. Mangan (Ranfurly) by two up and one to play.

A. Robertson (Edinburgh Thistle) beat F. G. Gillespie (Edinburgh Burgess) by seven up and six to play.

H. Morgan (St. Matthew's) beat J. M'Avoy (Ormeau) at the twentieth hole.

D. Mangan (West Derby) beat C. P. Sanderson (Torwoodlee) by one hole.

F. Easterbrook (Prince's) beat H. Gawith (Hesketh) by two holes.

H. E. Read (Royal Belfast) beat A. G. Archibald (Edinburgh Burgess) by five up and four to play.

P. C. Thornton (Royal Wimbledon) beat J. A. Grundy (Formby) by six up and five to play.

Dr. O'Brien (Malone), a bye ; R. Manson (Prestwick St. Nicholas), scratched.

A. Brown (Torwoodlee) beat C. Morgan (St. Matthew's) by six up and five to play.

G. S. Clark (Co. Down) beat A. L. Hetherington (South Herts) by one hole.

A. L. Edgecombe (West Lancashire) beat E. Young (Co. Down) by four up and two to play.

D. G. Mackenzie (Mortonhall) beat W. W. Bury (Rye) by two up and one to play.

B. J. B. Coulson (Scottish Borderers) beat A. J. Stanley (Royal Wimbledon) at the twentieth hole.

J. S. Worthington (Mid-Surrey) beat W. S. Colville (Glasgow) by one hole.

A. Crawford (Prestwick St. Nicholas) beat A. R. Hunter (Greenore) by two up and one to play.

F. G. Dickson (North-West) beat J. J. Brickhill (Lytham and St. Annes) by three up and one to play.

T. F. O'Donnell (Greenore) beat J. R. Donaldson (Prestwick St. Nicholas) by six up and five to play.

J. H. Goldfinch (Co. Down), a bye ; J. R. Whyte (Knock), scratched.

A. De La Touche (Sutton) beat W. Malcolm (Larga) by six up and five to play.

M. T. Allen (Cambridge University) beat C. Barcroft (Royal Dublin) by three up and one to play.

A. S. M. Smith (Surbiton) beat C. D. Whyte (Musselburgh New) by five up and four to play.

J. Livingston (Mid Surrey), a bye; T. A. Kennedy (Edinburgh University), scratched.

R. Andrew (Prestwick St. Cuthbert), Capt. C. E. Reade (Richmond), J. P. Dickson (Glasgow North-Western), W. D. Macniven (Mortonhall), W. B. Charles (Royal Liverpool), F. Holt (Romford), T. Thornton (Insurance and Banking), D. M. Wilson (Royal Dublin), C. D. O. Morrison (Craigmillar Park), W. Matheson (Watsonians), F. L. H. Weaver (Wallasey), C. A. Palmer (Handsworth), and F. L. Francis (North Surrey) received byes.

SECOND ROUND.

C. C. Inglis beat A. B. Babington by three up and one to play.

C. J. W. Brown beat A. E. Morison by five up and three to play.

T. W. Robb beat W. Cadzow by one hole.

R. H. Dun a bye; T. Young scratched.

J. F. Mitchell beat C. K. Potter at the twentieth hole.

C. M. Halsall beat G. Somerville by one hole.

C. E. Stewart beat E. G. Dobson by eight up and seven to play.

E. A. Apthorp beat F. Healing by six up and five to play.

H. M. Cairnes beat Lord Glerawly by six up and five to play.

J. F. G. Little beat J. MacLeish by five up and three to play.

H. G. Stewart beat F. H. Orr by seven up and five to play.

E. A. Lassen beat J. L. Lawson by three up and one to play.

A. Macdonald beat A. T. Broughton by eight up and seven to play.

D. Forster beat A. F. Duncan by three up and one to play.

J. D. Brown beat W. G. Ritchie by three up and one to play.

A. Robertson beat H. Morgan by four up and three to play.

F. Easterbrook beat D. Maughan by eight up and seven to play.

H. E. Reade beat P. C. Thornton by five up and four to play.

Dr. O'Brien beat A. Brown by five up and four to play.

G. S. Clark beat A. L. Edgecombe by four up and three to play.

D. G. Mackenzie beat B. J. B. Coulson by four up and three to play.

J. S. Worthington beat A. Crawford by two holes.

F. G. Dickson beat T. F. O'Donnell at the twentieth hole.

A. D. La Touche beat J. H. Goldfinch by five up and four to play.

M. T. Allen beat A. S. M. Smith at the nineteenth hole.

R. Andrew beat J. Livingston by two holes.

Captain C. E. Reade beat J. P. Dickson by six up and five to play.

W. D. Macniven beat W. B. Charles by two up and one to play.

F. Holt beat T. Thornton by one hole.

D. M. Wilson beat C. D. O. Morrison by four up and three to play.

W. Matheson beat F. L. H. Weaver by one hole.

C. A. Palmer beat F. L. Francis by one hole.

THIRD ROUND.

- C. C. Inglis beat C. J. W. Brown by seven up and five to play.
 R. H. Dun beat T. W. Robb by six up and five to play.
 J. F. Mitchell beat C. M. Halsall by three up and two to play.
 E. A. Apthorp beat C. E. Stuart at the nineteenth hole.
 H. M. Cairnes beat J. F. G. Little by four up and two to play.
 H. G. Stewart beat E. A. Lassen by one hole.
 D. Forster beat A. Macdonald by six up and five to play.
 A. Robertson beat J. D. Brown by two up and one to play.
 H. E. Reade beat F. Easterbrook by five up and three to play.
 Dr. O'Brien beat G. S. Clark by five up and three to play.
 J. S. Worthington beat D. G. Mackenzie by four up and three to play.
 F. G. Dickson beat A. De La Touche by two up and one to play.
 R. Andrew beat M. T. Allen by four up and three to play.
 W. D. Macniven beat Captain C. E. Reade by six up and five to play.
 D. M. Wilson beat F. Holt by five up and three to play.
 C. A. Palmer beat W. Matheson by one hole.

FOURTH ROUND.

- R. H. Dun beat C. C. Inglis by three up and two to play.
 J. F. Mitchell beat E. A. Apthorp by four up and three to play.
 H. G. Stewart beat H. M. Cairnes by four up and two to play.
 D. Forster beat A. Robertson by six up and five to play.
 Dr. O'Brien beat H. E. Reade by three up and one to play.
 J. S. Worthington beat F. G. Dickson by two up and one to play.
 R. Andrew beat W. D. Macniven by two holes.
 C. A. Palmer beat D. M. Wilson by three up and one to play.

FIFTH ROUND.

- J. F. Mitchell beat R. H. Dun by five up and four to play.
 D. Forster beat H. G. Stewart by three up and two to play.
 J. S. Worthington beat Dr. O'Brien by one hole.
 C. A. Palmer beat R. Andrew by one hole.

SIXTH ROUND.

- J. F. Mitchell beat D. Forster by three up and one to play.
 J. S. Worthington beat C. A. Palmer by five up and four to play.

FINAL TIE.

- J. S. Worthington beat J. F. Mitchell by six up and four to play.

The previous winners and runners-up are as follows:—

- 1892.—A. Stuart (Honourable Company of Edinburgh Golfers) beat J. H. Andrew (Prestwick St. Nicholas) by one hole, at Portrush.

- 1893.—J. Ball, jun. (Royal Liverpool), beat L. S. Anderson (North Berwick New) by eight up and seven to play, at Newcastle, Co. Down.
- 1894.—J. Ball, jun. (Royal Liverpool), beat D. L. Low (Royal and Ancient) by nine up and seven to play, at Dollymount.
- 1895.—W. B. Taylor (Carlton) beat J. M. Williamson (Royal Musselburgh) by thirteen up and eleven to play, at Portrush.
- 1896.—W. B. Taylor (Carlton) beat D. Anderson (Panmure) by nine up and eight to play, at Newcastle, Co. Down.
- 1897.—H. H. Hilton (Royal Liverpool) beat L. S. Anderson (Falmouth) by five up and four to play, at Dollymount.
- 1898.—W. B. Taylor (Carlton) beat R. O. Dallmeyer (London Scottish) after a tie, at Portrush.
- 1899.—J. Ball, jun. (Royal Liverpool) beat J. M. Williamson (Royal Musselburgh) by twelve up and eleven to play, at Portmarnock.
- 1900.—H. H. Hilton (Royal Liverpool) beat S. H. Fry (Mid-Surrey) by eleven up and nine to play, at Newcastle, Co. Down.
- 1901.—H. H. Hilton (Royal Liverpool) beat P. Dowie (Edinburgh Burgess) by six up and four to play, at Dollymount.
- 1902.—H. H. Hilton (Royal Liverpool) beat W. H. Hamilton (Alban) by five up and three to play, at Portrush.
- 1903.—G. Wilkie (Leven Thistle) beat H. A. Boyd (Portmarnock) by one hole, at Portmarnock.
-

This year's Championship falls to be held at Dollymount on August 1st and four succeeding days.

MR. J. S. WORTHINGTON.

IRISH OPEN AMATEUR CHAMPION, 1904.

PLUCK, perseverance, and pertinacity have been the golfing characteristics of Mr. Worthington. Starting the game about eleven years ago on the Mid-Surrey course at Richmond, he, from a handicap of 27, gradually worked his way up the golfing ladder, and his Club allotment is now plus 4. He has invariably acquitted himself creditably in the Championship events. In the Amateur Championship, at Muirfield in 1903, he fell before Mr. Edward Blackwell in the second round, after an interesting tussle. A year ago, at Sandwich, he was ousted by Mr. Hilton in the first round of the Amateur event, but placed on record a fine performance in the Open Championship. Only in his first round did he fail to get under 80, and his aggregate of 320 landed him in the twenty-second place, Messrs. R. Maxwell and J. Ball alone of the Amateur competitors finishing in front of him. And since then, as set forth in the immediately preceding pages, he has won the Irish Open Amateur Championship.

Standing as he does 6ft., and weighing somewhere about 13st. in golfing costume, it is not matter for wonderment that Mr. Worthington drives a long ball, but he is equally proficient in other departments of the game, and an International cap should be his in the near future. Our portrait is from a photograph by Gunn & Co., Ltd., Richmond.



MR. J. S. WORTHINGTON.
IRISH OPEN AMATEUR CHAMPION, 1904.

HINTS TO YOUNG GOLFERS.

By DR. J. G. MCPHERSON.

THE boom of golf is on so swimmingly that no town, seaside or inland, can compete with others for Summer visitors without having a golf course to attract them. Then it is the duty of all shopkeepers, hotel keepers, house factors, &c., to push most strenuously to get a small, conveniently reached course laid out as nicely as possible. As time moves on, and prosperity comes to the place, the number of holes can be extended. Meanwhile, aim at a nice, attractive, short course.

Having satisfied themselves that there must be a golf course, the well-balanced enthusiasts should call in the services of an expert near, to settle upon the course. If possible, select ground with undulations; for a flat course becomes monotonous. There is a grand elastic spring in walking up a "brae."

The positions of the putting greens should be next considered; and, for any sake, avoid "blind" holes. There is nothing more irritating to a good golfer than to play a long approach to a hole, when the flag is invisible. Vagueness puzzles him even more than a haphazard player.

I am Captain of a small inland course which was laid out before I saw it; half of the holes are "blind." Every time I go round I feel the irritation of playing my approaches to these holes. Besides inaccuracy in calculation of distance, you are sure to run the risk of losing your ball in the long grass or broom beyond the hole (when you have a following wind).

Avoid "blind" holes, then; make the distances between the holes varied; and, if possible, have one in six short and one in six pretty long. In that way the method of play is charmingly different.

Having fixed these holes, lay out the putting greens—about seventeen yards square. This is done in different ways. At first, you may require to be satisfied with cropping low and mowing and rolling; but, where the turf is spongy, you will

require to put a green at a time in thorough order, either by removing the turf, sprinkling over new earth, sowing out lawn grass, spreading over fine sand, and rolling; or by transplanting firm close turf in squares from some other place. I have seen seaside turf transferred with advantage to an inland course. Of course, until it is quite in order, the green must be enclosed with netting, and no one must be allowed to play his ball when it happens to stray on it.

When this is begun, set about clearing the course. Have a fair width for a windy day—say 100 yards—for there is no greater nuisance than looking for a lost ball after a slice or a draw. Keep the horse mower at work, hole after hole.

Then build teeing grounds—for one can never drive steadily from a soft, fozy tee; and much sand for tees ought to be discouraged. But an expert will tell you more in an hour than would a whole volume on the subject. However, good teeing grounds are made—12ft. by 6ft.—by transplanting firm turf from a beaten foot-road over the moor. After a time, make duplicates to be alternately used. Never mind bunkers for a year or more. There are sufficient difficulties for beginners for a time.

Young golfers, now thoroughly installed with a short, fairly well laid out course, should then pay particular attention to the style of golf that will be most successful. The first thing is not to aim at swiping, but straightness. Of course, all like to see a grand drive; but that is really not the most important part of the game. Caution beats long and erratic driving in the end. Little is really gained by twenty yards on a drive, if some risk (especially during wind) is run: for a good second shot would easily make up for a shorter first: and the *second* shot is the most important shot in the hole.

The next thing to aim at, as a paramount rule, is to make sure of holing in three shots, when within the approach of the cleeck. Cautious driving on the straight, with sound obedience to this, would secure a first-class place for the golfer. This is the ideal; it is very long before it can be attained. Long driving is for the "gallery"; but it won't do on a new course, when unplayable broom is on both sides of the narrow course. If one can study this plan, and play for weeks without losing a ball, he will be on the fair road for success on any classic links.

Ladies are indispensable in a young Club; so much is expected from them in the securing of the necessary element—money.

The ladies improve by leaps and bounds. Then, on the principal meeting-day of the week, afternoon tea should be arranged in the Club-house (however primitive) by the ladies' Committee, to be conducted by the several members of the Committee in turn. A small amount should be charged for tea from the participants, the surplus, after paying the necessary expenses, should be given to cleaning of the Club-house and the general funds of the Club.

Of course, if the first subscription efforts have not been able to secure a humble Club-house, as well as pay for the green-keeper's wages, a bazaar must be got up by the ladies for providing one and bettering the course. There is a good deal of unrecognised expense to begin with, if rent and labour are considered.

If the ladies work well—and won't they?—the more skilled gentlemen golfers should play mixed foursomes with them. You have no idea how much the ladies improve in their game in this way. And they soon enjoy it when they can see the ball rise, after weeks of topping, and can hole out decently on the putting green.

But the ladies should not get disheartened at their own play when they see the Lady Champions at work. I have seen Miss Rhona Adair play. She is *facile princeps* as a lady golfer. When Lady Champion of this country, she went over to America and beat three of the best lady golfers there. I saw her golfing at Muirfield two years ago. Mr. Robert Maxwell and I followed her for several holes. He had just secured the Amateur Championship against the veteran Mr. Horace Hutchinson; yet he was anxious to see her play. Of most pleasant manners and bright complexion, she showed great skill in all parts of the game. Barring the drive, and the forcing of a bad-lying ball, she could bother Mr. Maxwell at any other part of the game. Let the ladies watch good players, and imitate them; but do not let them despair at their own deficiency, for it requires years of close attention to all the details of the game to be proficient. Rome was not built in a day.

And, for any sake, do not use many clubs. It fairly disgusts one to see ladies or gentlemen with a great number of weapons. It is not a bad thing for an expert to study the build of the player of either sex, and write to a club maker for suitable weapons for each. He should fit them with clubs as a tailor makes for each a suit of clothes.

Secure a suitable driver, brassie, cleek, iron, and wooden (or

aluminium) putter, and go to work. It is better to begin with gutta balls; scalping them is not so expensive as rubber-cored balls. In windy weather they are steadier, and you can learn pitching and putting much more easily. If short holes have been made near the Club-house, practise putting there. The expert will show you how to hold the club, and how to swing. But never risk over-balancing yourself by hitting too hard. Pressing is the curse of the young player. It is wonderful how far a ball goes when hit easily and fair.

Remember to keep the irons and balls quite clean; "taste" goes a long way with golfers. If you begin to *like* your clubs, you are on the high road to success as a player. "Ideas is everything," an old caddie once remarked to me. By this he meant that if you fairly take it into your head that you will succeed in pitching well and holing out truly, you will often do it. "Jist putt as if ye cushed (cushioned) for the 'nine' at bagatelle, an' ye'll hole 'er," said that same sage. It is wonderful how such an idea possesses one, especially the beginner. Better that, at any rate, than to be always foreboding a bad stroke. And how a few successful strokes in a round will remain in the memory! Let these always banish the bad ones.

Play for the game *itself*; foursomes, if possible. Avoid counting scores too slavishly. One or two badly played holes vitiate the score. You might have been playing seven holes better than your average, when two very bad ones will make the total worse.

I am reluctant about having Club competitions for some months. Jealousy soon springs up in the breasts of young aspirants; then all is up with harmony in the Club. A "scratch" cup would not excite the same amount of envious passion; but a "handicap" medal competition bristles with trouble. Who is to fix the handicap, and what are the data for the arbiter? Wait for some time, and the play of each can be more fairly judged. It is the glory of golf that most players are optimistic as to their play. Most would be insulted with too high a handicap. Even duffers do not like to be knocked down. One asked his caddie how Colonel B., his coming opponent, played, and if he could allow him odds. "I'm o' opeenion," answered the wily critic, "that he's jist aboot like yersel'; he canna play a d—n."

THE WELSH CHAMPIONSHIP MEETING, 1904.

THE Tenth Annual Championship Meeting of the Welsh Golfing Union was held at Ashburnham during the last week of August, and there was a record entry of over 120. The Inter-Club Championship resulted in a win for Glamorganshire after a hard struggle with their old antagonists, Porthcawl. The Individual Championship was won by Hal Ludlow, a member of Porthcawl; and this was no doubt a consolation to that Club. He had been in the final round on two previous occasions. Details:—

INTER-CLUB CHAMPIONSHIP.

FIRST ROUND.

Radyr beat Carnarvonshire by fifteen points.
 Glamorganshire beat Ashburnham by twenty-four points.
 Tenby a bye; Rhyl scratching.
 Porthcawl beat Swansea by nine points.

SECOND ROUND.

Porthcawl beat Radyr by one point.
 Glamorganshire beat Tenby by twenty-seven points.

FINAL TIE.

GLAMORGANSHIRE.				PORTHCAWL.			
	Holes up.	Pts.	Tl.		Holes up.	Pts.	Tl.
Jas. Hunter ...	0	0	0	Capt. Wilkins...	0	0	0
C. H. Turnbull ...	1	2	3	H. A. Redford ...	0	0	0
Jno. Hunter ...	0	0	0	Hal Ludlow ...	3	2	5
G. Renwick ...	1	2	3	J. G. Thomas ...	0	0	0
J. Duncan, junr. ...	0	0	0	E. U. David ...	2	2	4
E. C. Morel ...	2	2	4	W. T. Vivian ...	0	0	0
<hr/>				<hr/>			
10				9			

Glamorganshire won by one point.

INDIVIDUAL CHAMPIONSHIP.

FINAL STAGE.—FIRST ROUND.

Major Green beat G. M. Smyth by four up and three to play.
 G. Renwick beat J. A. Alexander by eight up and seven to play.
 Hal Ludlow beat Jno. Hunter by three up and one to play.
 Dr. E. Reid beat Chas. Mathias by five up and four to play.
 Jas. Hunter beat J. Duncan by three up and two to play.
 Capt. Wilkins beat C. H. Turnbull by three up and two to play.
 R. M. Brown beat H. E. Trubshaw by three up and one to play.
 E. C. Morel beat H. Forester by three up and one to play.

SECOND ROUND.

Major Green beat G. Renwick by six up and four to play.
 Hal Ludlow beat Dr. E. Reid by four up and three to win.
 Capt. Wilkins beat Jas. Hunter at the twenty-second hole.
 R. M. Brown beat E. C. Morel by one up.

THIRD ROUND.

Hal Ludlow beat Major Green by five up and three to play.
 R. M. Brown beat Capt. Wilkins at the nineteenth hole.

FINAL TIE.

Hal Ludlow beat R. M. Brown by thirteen up and eleven to play.

During the week the numerous Trophies held by the Union were competed for with the following results :—

Aberdare Cup	W. W. Brodie (Ashburnham).
Tredegar Cup	R. T. Hammond (Ashburnham).
Duncan Shield	E. C. Morel (Glamorganshire).
Llangattock Bowl	C. H. Turnbull (Glamorganshire).
Dunraven Cup	R. M. Brown (Swansea).
Corbett Cup	J. A. Alexander (Glamorganshire).
Ebsworth Cup	G. H. Goldsmith (Rhos-on-Sea).
Trubshaw Cup	T. Crosby (Ashburnham).
Simpson Cup	W. T. Davies (Radyr).
Carnarvonshire Cup	J. S. Dyas (Glamorganshire).
Ashburnham Shields (foursomes)	C. E. Turnbull and A. P. C. Thomas (Glamorganshire).

The following are the results of the previous Championships :—

INTER-CLUB CHAMPIONSHIP.

1895.—Rhyl beat Glamorganshire by two holes, at Aberdovey.

1896.—Rhyl beat Aberdovey by nine holes, at Rhyl.

- 1897.—Rhyl beat Glamorganshire by six points, at Penarth.
1898.—Rhyl beat Aberdovey by eleven points, at Aberdovey.
1899.—Aberdovey beat Carnarvonshire by twenty-two points, at Conway.
1900.—Aberdovey beat Glamorganshire by three points, at Porthcawl.
1901.—Aberdovey beat Porthcawl by thirty points, at Aberdovey.
1902.—Glamorganshire beat Aberdovey by thirty-five points, at Penarth.
1903.—Rhyl beat Glamorganshire by six points, at Rhôs-on-Sea.

AMATEUR CHAMPIONSHIP.

- 1895.—J. Hunter (Glamorganshire) beat T. M. Barlow (Glamorganshire) by two holes, at Aberdovey.
1896.—J. Hunter (Glamorganshire) beat P. Plunkett (Rhyl) by one hole, at Rhyl.
*1897.—F. E. Woodhead (Rhyl) beat J. Hunter (Glamorganshire) by four up and three to play, at Penarth.
1898.—F. E. Woodhead (Rhyl) beat Dr. E. Reid (Swansea) by five up and four to play, at Aberdovey.
1899.—F. E. Woodhead (Rhyl) beat T. D. Cummins (Rhyl) by six up and five to play, at Conway.
1900.—T. M. Barlow (Glamorganshire) beat H. Ludlow (Porthcawl) by two up and one to play, at Porthcawl.
1901.—Major Green (Aberdovey) beat P. Plunkett (Rhyl) by eight up and seven to play, at Aberdovey.
1902.—Jas. Hunter (Glamorganshire) beat H. Ludlow (Porthcawl) by five up and four to play, at Penarth.
1903.—Jas. Hunter (Glamorganshire) beat T. M. Barlow (Glamorganshire) by two holes, at Rhôs-on-Sea.

This year's Championship meeting will be held at Conway from August 24th to 31st inclusive.

Competitors in the Amateur Championship must have been born in Wales (which includes the County of Monmouth), or have resided in Wales for a period of twelve months, or a period of six months in each of the two years previous to the opening day of the meeting.

* Thirty-six holes played for first time.

AULD BRUNTSFIELD LINKS

BY MR. RONALD ROSS.

Auld Bruntfield Links I'll ne'er forget while memory holds its shrine,
For it brings me back life's earliest scenes an' days o' lang syne,
my boys.

For I'll gang nae mair a-gowfin' ow'er bonnie Bruntfield Links.
A-gowfin', a-gowfin', a-gowfin' ow'er the links, my boys,
I'll gang nae mair a-gowfin' ow'er bonnie Bruntfield Links.

Belted round wi' leafy trees, open tae each sun an' wind,
A healthier or a bonnier green it wad be hard tae find, my boys.
But I'll gang nae mair a-gowfin' ow'er bonnie Bruntfield Links.

A' ailing folk in search o' health cam frae the toun in strings,
For Bruntfield's mild an' balmy air brought healing on its wings,
my boys.
But I'll gang nae mair a-gowfin' ow'er bonnie Bruntfield Links.

The Castelled Rock looked grandly forth, wi' the auld toun stretching
down,
And Aurthur's Seat, like lion crouched, as if tae guard the toun, my
boys.
But I'll gang nae mair a-gowfin' ow'er bonnie Bruntfield Links.

O' the Pentland Hills an' the Firth o' Forth ye had some glimpses
rare,
And every scene pleased mind an' ee, for every scene was fair, my
boys.
But I'll gang nae mair a-gowfin' ow'er bonnie Bruntfield Links.

I see twa shops wi' red-tiled roofs, held up wi' stoot brick wa's,
Where Gourlay an' McEwan made gowf clubs an' feather ba's, my
boys.
But they'll gang nae mair a-gowfin' ow'er bonnie Bruntfield Links.

I see the caddies slouchin' roun' in numbers ow're a score,
Or sitting on the logs that lay before McEwan's door, my boys.
But they'll gang nae mair a-gowfin' ow'er bonnie Bruntfield Links.

I see the auld blindmaker's shop that stood higher up the green,
An' a laddie driving' ba's frae there at morning, noon, an' e'en, my
boys.

But he'll gang nae mair a-gowfin' ow'er bonnie Bruntsfield Links.

I saw that laddie live tae be best gowfer o' his day,
For he beat the holder o' the Belt, and a' that cam his way, my
boys.

But he'll gang nae mair a gowfin' ow'er bonnie Bruntsfield Links.

When the Burgess and the Bruntsfield Clubs each Saturday did
play,
New holes were made an' flags put out, tae show where the holes lay,
my boys.

But they'll gang nae mair a-gowfin' ow'er bonnie Bruntsfield Links.

It was a gay an' stirring sight when the members a' were seen
Wi' their coats o' red, "like poppies spread," dotting a' the green,
my boys.

But they'll gang nae mair a-gowfin' ow'er bonnie Bruntsfield Links.

An' when on Medal nights they dined, they made the walls resound
Wi' sang an' jest and choice remarks when bumper toasts went
round, my boys.

But they'll gang nae mair a-gowfin' ow'er bonnie Bruntsfield Links.

The Legal Lights o' Parliament Hoose played every afternoon
Save Saturday, when tae Musselburgh for the baill day they went
down, my boys.

But they'll gang nae mair a-gowfin' ow'er bonnie Bruntsfield Links.

There was Skelton, Clark, Wee Donaldson, the Youngs, Pitman, an'
Shaw,
The twa Monereiffs, the Ivorys, Shands, Montgomerys, Woods, an' a',
my boys.

But they'll gang nae mair a-gowfin' ow'er bonnie Bruntsfield Links

There's mony a one o' that bricht host that in higher scenes hae
shone,
An' left a name on history's page that lives now they are gone, my
boys.

For they'll gang nae mair a-gowfin' ow'er bonnie Bruntsfield
Links.

The Allied and the Thistle Clubs, births of a later day,
Held men within their ranks who showed the world how gowf tae play,
my boys.
But they'll gang nae mair a-gowfin' ow'er bonnie Bruntsfield Links.

Ill fared it, then, for Bruntsfield Links when the toun stretched out
that way,
For the green got sae congested that there was-na room tae play,
my boys,
Sae they'll gang nae mair a-gowfin' ow'er bonnie Bruntsfield Links.

Tae Barnton an' the Hills o' Braid the gowfers a' hae fled,
And wi' the wider fields for play the game has wider spread, my
boys,
Tho' they gang nae mair a-gowfin' ow'er bonnie Bruntsfield Links.
A-gowfin', a-gowfin', a-gowfin' ow'er the links, my boys,
Tho' they gang nae mair a-gowfin' ow'er bonnie Bruntsfield Links.

AMATEUR CHAMPIONSHIP OF INDIA, 1904.

THE Thirteenth Annual Championship of India and the East was, as usual, decided over the course of the Tollygunge Golf Club, Calcutta, during the Calcutta Golf Club's Christmas week. It attracted a large entry, prominent among whom were some new comers of repute from the "Old Country." In the preliminary Stroke Competition, over four rounds of the green, T. Drimmie (holder) outdistanced his field, as the following list of best returns will show:—

T. Drimmie (Calcutta).....	176	D. A. Cuthbert (Calcutta) .	193
F. H. E. Lamb (Calcutta)...	182	T. G. Ker (Calcutta)	195
A. G. Osler (Barnagore) ...	185	N. A. McLeod (Calcutta)...	196
B. A. Collins (Chupra)	189	E. A. Wild (Calcutta)	196
S.N.Mackenzie(Mozufferpore)	190	P. F. Fischer (Bombay) ...	199
E. H. Townend (Calcutta) .	190	G. Harvey (Calcutta)	204
L. Stansfield (Calcutta) ...	190	R. Davidson (Colombo) ...	204
Major J. M. Burn (Calcutta)	191	R. L. Morgan (Tollygunge)	209
G. W. Walker (Calcutta)...	191	C. G. Newton (Calcutta) ...	209
B. Sinclair (Calcutta)	191	L. W. Ogilvy (Tollygunge).	209

In terms of the conditions, Major Burn, whose card was better against Bogey than that of G. W. Walker and B. Sinclair, with whom he tied, secured the eighth and last place in the final stage, which was contested by holes. In the first round Townend effected a great surprise at the expense of the holder. The latter stood four up and eight to play, but Townend, sticking in tenaciously, squared the match, and won at the nineteenth hole. Somewhat similar was the game between Stansfield and Lamb, the latter, who led by two at the fourteenth, being beaten at the last green. Both ties in the second round could scarcely have been closer, and as a result Townend and Collins were left to fight it out over 36 holes. It was truly ding-dong all the way, and honours were easy at the close of the fourth round. Out they went again perforce, and it was not until the fortieth hole that Collins was hailed the victor in virtue of getting down a ticklish downhill putt. Collins, who

hails from Aldeburgh, had only been in India a few weeks, which makes his performance all the more creditable. He has a strong game at his command, and ought to be heard of again. Details:—

FIRST ROUND.

E. H. Townend beat T. Drimmie at the nineteenth hole.

L. Stansfeld beat F. H. E. Lamb by one hole.

S. N. Mackenzie beat Major J. M. Burn by eight up and seven to play.

B. A. Collins beat A. G. Osler by five up and three to play.

SECOND ROUND.

E. H. Townend beat L. Stansfeld by one hole.

B. A. Collins beat S. N. Mackenzie by one hole.

FINAL TIE.

B. A. Collins beat E. H. Townend at the fortieth hole.

The previous winners are as follows:—

1892	J. F. Macnair (Calcutta)	288
1893	N. M. Mitchell-Innes (Calcutta)	278
*1894	N. M. Mitchell-Innes (Calcutta)	278
1895	R. D. Murray (Calcutta)	283
1896	R. D. Murray (Calcutta)	273
1897	F. H. Stewart (Calcutta)	266
1898	J. S. Smith (Calcutta)	265
†1899	G. Maitland-Heriot (North Cachar) beat T. Drimmie (Calcutta) by five up and four to play.	
1900	J. S. Smith (Calcutta) beat A. M. Urie (Calcutta) by seven up and six to play.	
1901	A. F. Simson (Calcutta) beat N. Macbeth (Royal Bombay) by two up and one to play.	
1902	J. S. Smith (Calcutta) beat N. M. Mitchell-Innes (Calcutta) by seven up and six to play.	
1903	T. Drimmie (Calcutta) beat A. F. Simson (Calcutta) by seven up and six to play.	

* After a tie at 284 with F. H. E. Lamb.

† Holes played in final stage for first time.

CLUB DIRECTORY.

LIST OF CLUBS AND DESCRIPTIONS OF GREENS.

ABERDEEN.

ROYAL ABERDEEN GOLF CLUB, INSTITUTED 1780.

Entrance Fee, 10l. 10s. ; *Annual Subscription*, 2l. 2s.
Number of Members, 300. *Captain*—R. D. Leslie.
Hon. Secretary—M. M. Duncan, 4, Bridge Street, Aberdeen.
Greenkeeper—Archie Simpson. *Professionals* — Archie Simpson, Robbie Mearns, and Andrew Annand.

The Club hold two meetings each year—on the third Saturday of April and on the second Saturday of October. At the first-named the prizes are the Leopold Cup (presented by H.R.H. the Duke of Albany in 1872), the Johnston Cup, and the Silver Cross (handicap). At the Autumn Meeting the Gold Medal, the Charles Chalmers Cup, and the Fordyce Gold Cross (handicap), constitute the prizes. In addition to these, the Hayne Cup, played for by holes under handicap, is competed for prior to the Spring Meeting, and the Club hold Monthly Competitions for a Handicap Prize.

Prize Winners in 1904.—Leopold Cup: W. D. Davidson, 80. Johnston Cup: J. G. Paull, 82 (after a tie). Silver Cross: G. T. Crombie, 83—10=73. Hayne Cup: W. D. Davidson. Gold Medal: H. de M. Alexander, 83. Charles Chalmers Cup: Capt. Chalmers, 86 (after a tie). Fordyce Gold Cross: H. de M. Alexander, 83 (scratch).

The Club formerly played on the Aberdeen Links course, but on March 31st, 1888, they opened a private course on the Balgownie Links, situated two miles north of Aberdeen, near the mouth of the

Don, conveyance by tramway or cab. The course of eighteen holes was extended in autumn. A commodious Club-house stands on a high hill overlooking the Don, and the view from it embraces the entire coast line from Girdleness to Buchanness.

The Aberdeen Golf Club appear to have come after, and in the place of, a Club called the "Society of Golfers at Aberdeen," instituted May 9th, 1783, a printed copy of whose "Regulations, with a list of the original members and the Laws of Golf," is still extant; but this "Society of Golfers" had become dissolved before the institution of the present Club. A Golf Club must have existed in Aberdeen even before 1783, as the ballot box still in the possession of the Club bears the inscription, "The Aberdeen Golf Club, 1780." The game itself has been played on the Aberdeen Links from time immemorial.

ABERDEEN CALEDONIAN GOLF CLUB, INSTITUTED MAY 1ST, 1899.

Annual Subscription, Seven Shillings and Sixpence.
Number of Members, 100. *Captain*—J. Charles. *Hon. Secretary*—T. Dorian, 15, Wallfield Place. *Green*—Aberdeen Links.

Prize Winners in 1904.—Shield: W. Reid. McDonald Cup: R. McAskill.

ABERDEEN LADIES' GOLF CLUB, INSTITUTED FEBRUARY, 1892.

Entrance Fee, 2l. 2s.; *Annual Subscription*, 1l.;
Number of Members—130, limit. *Captain*—Miss Mitchell.
Hon. Secretary—Miss Cochrane.

Club Prizes.—Club Gold Medal (scratch); and Reid Prizes (handicaps of seven and over) on first Monday, and Henderson Prize (Bogey) on third Monday of every month.

Prize Winners in 1904: Gold Medal: Miss Mitchell, 74 + 77 = 151.
Challenge Bowl: Miss J. Lumsden, 80 - 15 = 65.

Record Score in a Club Competition.—66, by Miss Mitchell, in 1902.

Green Record.—32, by Miss Youngson. Par 30.

The course, of nine holes, varying from 62 to 182 yards, adjoins the Balgownie course. There is a comfortable Club-house.

ABERDEEN LICENCE HOLDERS' GOLF CLUB.

ABERDEEN NORTHERN GOLF CLUB, INSTITUTED 1897.

Entrance Fee, One Shilling; *Annual Subscription*, Five Shillings. *Green*—Aberdeen Links.

ABERDEEN TEACHERS' GOLF CLUB.

ABERDEEN UNIVERSITY GOLF CLUB, INSTITUTED 1869.

Entrance Fee, Five Shillings; *Annual Subscription*, Two Shillings and Sixpence; *Number of Members*, 50. *Hon. Secretary*—J. Jenkins, 4a, Belmont Place, Aberdeen. *Green*—Aberdeen Links.

ABERDEEN VICTORIA GOLF CLUB, INSTITUTED 1879.

Entrance Fee, Ten Shillings and Sixpence; *Annual Subscription*, Seven Shillings and Sixpence; *Number of Members*, 300. *Captain*—D. Christie. *Hon. Secretary*—W. M. Smith, Solicitor, 75, Union Street, Aberdeen. *Green*—Aberdeen Links.

Prize Winners in 1904.—Scratch: L. B. Robb. Handicap: J. Thomson, junr. Hole Competition: C. E. Smith. Foursomes: T. Prentice and A. Taylor, junr. Thomson Cup: L. Anderson. Dunalastair Trophy: G. Crookshanks.

BALNAGASK (late ALEXANDRA) GOLF CLUB, INSTITUTED MARCH, 1904.

Entrance Fee, 11. 1s.; *Annual Subscription*, 11. 1s.; *Hon. Secretary*—A. B. Hutchison, junr., 76, Beechgrove Terrace.

A course, of twelve holes, has been secured on the Balnagask Estate, at the Bay of Nigg. It will be ready in August.

BON ACCORD GOLF CLUB, INSTITUTED 1872.

Entrance Fee, Two and Sixpence; *Annual Subscription*, Seven and Sixpence; *Number of Members*, 152. *Captain*—J. Fraser. *Hon. Secretary*—G. E. Wood, 57, Wales Street, Aberdeen. *Green*—Aberdeen Links.

Visitors may become temporary members on payment of 1s. a week or part of a week, and 2s. 6d. a month or part of a month over two weeks.

The Aberdeen Links, of eighteen holes, are about fifteen minutes' walk from Joint Railway Station; conveyance, 'bus.

ABERDOUR.

ABERDOUR GOLF CLUB, INSTITUTED JUNE 20TH, 1896.

The Bellhouse Park, which lies to the west of the harbour and extends to about thirty acres, has been secured from the Earl of Moray, and on it a nine-hole round will be laid out. Entrance by the Seaside Place gate. Aberdour is within easy reach of Edinburgh by rail, and there is a splendid service of steamers from Leith during the season.

ABERDOVEY.

ABERDOVEY GOLF CLUB, INSTITUTED AUGUST 1st, 1892.

Entrance Fee, 1*l.* 1*s.*; *Annual Subscription*, 1*l.* 1*s.*; *Number of Members*, 190. *Captain*—B. Darwin. *Hon. Secretary*—D. L. Howell, Craigydun, Aberdovey. *Professional*—T. Leaver.

Club Prizes.—Club Prize (scratch), August; Green Cup, Howell Cup, and Sanders Bowl, Easter; Cambrian Cup, Whitsuntide; Allcock Bowl, and Aberdovey Town Vase, August.

Prize Winners in 1904.—Howell Cup: W. T. Bodkin, one down. Sanders Bowl: Major Green. Green Cup: W. Howard, 96—13=83. Allcock Bowl: B. Darwin. Aberdovey Vase: O. Crane, 86—7=79. Scratch Prize: C. R. Minchin, 80.

Record Score in a Club Competition.—77, by B. Darwin, in April, 1897.

Green Record.—71, by B. Darwin, in August, 1900. Par, 75.

The course, of eighteen holes (circuit, 5700 yards), is close to the sea, and within fifty yards of the station (Cambrian Railway). There are two hotels, and numerous boarding-houses. For lodgings apply W. V. Thomas, Medical Hall, Aberdovey. Green charges, 2*s.* a day, 7*s.* 6*d.* a week, 1*l.* 1*s.* a month.

ABERFELDY.

BREADALBANÉ GOLF CLUB, INSTITUTED JUNE, 1895.

The course, of nine holes, varying from 180 to 400 yards, is situated along the banks of the River Tay. Hazards are plentiful, and the greens are good. The course is within half a mile of the town, where there are three good hotels. A number of private houses are also to let during the season.

ABERFOYLE.

ABERFOYLE GOLF CLUB, INSTITUTED 26TH DECEMBER, 1890.

Entrance Fee, Two Shillings and Sixpence; *Annual Subscription*, Twelve Shillings and Sixpence; *Number of Members*, 50. *Captain*—J. McIntyre. *Hon. Secretary*—J. R. Lindsay, Trossachs Gate, Aberfoyle.

The course, of nine holes, with excellent hazards, is one mile from Aberfoyle Station, and capital accommodation (special rates for golfers) may be had at the Bailie Nicol Jarvie Hotel, within three minutes' walk of the station. The view of the glens and lochs at the foot of Ben Lomond is very fine.

ABERGAVENNY.

MONMOUTHSHIRE GOLF CLUB, INSTITUTED 1892.

The course consists of nine holes, and is bounded on one side by the River Usk.

ABERLADY.

KILSPINDIE (LATE LUFFNESS) GOLF CLUB, INSTITUTED OCTOBER 10TH, 1867.

Entrance Fee, 1l. 1s.; *Annual Subscription*, 1l. 11s. 6d.; *Number of Members*, limit 300. *Captain*—Col. D. A. Kinloch. *Secretary*—T. Crombie, Craighielaw, Longniddry.

Club Prizes.—Hope Cup (scratch) and Wemyss Medal (handicap), May 6th; Hope Medal (scratch) and Club Medal (handicap), June 24th; Captain's Prize (handicap) and Tait Silver Club (scratch), September 23rd; Wemyss Cup (scratch); Hope Medal (members of any County Club), August 5th; County Cup (foursomes), July 28th and 29th.

Prize Winners in 1904.—Hope Cup and Wemyss Medal: H. G. Stewart, 78 + 2 = 80. Hope Medal: D. Ness, 80. Club Medal: F. B. Gorton, 85 - 8 = 77 (after a tie with R. H. Frame, 89 - 12 = 77). County Cup: Dirleton Castle G.C. (H. Cunningham, P. G. Mackenzie, H. Watt, and W. Black). Hope Medal: M. H. H. Jones (Gullane G.C.). Tait Silver Club: H. G. Stewart, 76. Captain's Prize: Lord Elcho, 88 - 9 = 79 (after a tie with Hon. E. Charteris, H. G. Stewart, and C. D. Whyte).

Record Score in a Club Competition.—74, by H. G. Stewart in 1903.

Green Record.—69, by T. T. Gray, on July 23rd, 1904. Par, 72.

The course, of eighteen holes, varying from 160 to 450 yards, is now in capital order. The hazards are bunkers, bents, walls, and the seashore. The village is in close proximity, and convey-

ances, which meet all trains, run to the links from Aberlady Station, which is distant about a mile and a quarter. There are two excellent hotels in the village, and other accommodation for visitors. Visitors (introduced) playing over the course must pay the sum of 1s. per day.

LUFFNESS NEW GOLF CLUB, INSTITUTED OCTOBER, 1894.

Entrance Fee, 3l. 3s.; *Annual Subscription*, 1l. 1s.; *Number of Members*, about 350. *Captain*—H. D. Lawrie. *Hon. Secretary*—J. I. Gillespie, C.A., 29, St. Andrew Square, Edinburgh.

Club Prizes.—Leconfield Medal (scratch), Club Medal (scratch), and Silver Quaich (handicap), April 29th; Trayner Cup (Bogey handicap), June 10th; Hope Medal (scratch) and Ross Medal (handicap), October 7th; Bloxsum Mashie (handicap aggregate).

Prize Winners in 1904.—Leconfield Medal: A. G. Tait, 81. Club Medal: Dr. L. R. Gray, 84. Trayner Cup: R. Wilson (after a tie with Dr. Gray). Hope and Ross Medals: Col. Kinloch and J. I. Gillespie, 81, tied. Bloxsum Mashie: J. I. Gillespie, 87 + 81 = 168.

Green Record.—76, by the late F. G. Tait, on April 23rd, 1895. Par, 74.

The course, of eighteen holes, varying from 157 to 449 yards, is one of the best in East Lothian. The first teeing-ground and Club-house are a few yards to the east of the public road leading to Gullane, a short distance from Luffness Mill. The hazards are bunkers, ditches, and the Gullane Quarry. For the convenience of players, a platform has been erected by the North British Railway Company, within 600 yards of the Club-house, at which all trains to and from Gullane now stop. Visitors, 2s. 6d. a day.

ABERNETHY.

ABERNETHY GOLF CLUB, INSTITUTED OCTOBER 7TH, 1892.

The course, of nine holes, is about three minutes' walk from Nethy Bridge Station (Great North of Scotland Railway), and commands a magnificent view of Cairngorm and other peaks of the Grampians. Excellent accommodation can be got in Abernethy, the district being a favourite Summer resort.

ABINGDON.

NORTH BERKS GOLF CLUB, INSTITUTED 1902.

Annual Subscription, 2l. 2s., Ladies, 1l. 1s.; *Number of Members*, 100. *Captain*—J. T. Morland. *Secretary*—C. A. Pryce, Abingdon, Berks. *Professional*—A. Pedler.

The course, of nine holes, varying from 110 to 310 yards (par, 32), is about a mile and a quarter from Abingdon Station (G.W.R.). There is a small Club-house on the course, and hotel accommodation may be had in the town. Sunday play after 1.30 p.m., without caddies.

ABINGTON.

ABINGTON GOLF CLUB, INSTITUTED APRIL 29TH, 1892.

The course, which is quite close to Abington Station (Cal. R.), consists of nine holes, varying from 200 to 300 yards, and the hazards are knolls, ditches, springs, rushes, wire fences, dykes, patches of heather, &c. It is not, however, in very good order. The situation is delightful, having Tinto to the north, Abington House and grounds to the south, Arbory Hill to the east, and the Clyde and village of Abington to the west. There is a good hotel, the charges being very reasonable, and ample accommodation for visitors in the village, which is a favourite resort for anglers.

ABOYNE.

ABOYNE GOLF CLUB, INSTITUTED 1883.

The course consists of nine holes, but the only hazards are a road and one or two railings.

ACCRINGTON.

ACCRINGTON AND DISTRICT GOLF CLUB, INSTITUTED MAY, 1893.

Entrance Fee, 2l. 2s.; Annual Subscription, 1l. 1s.

Number of Members, 114. Captain—A. Wilson. Hon Secretary—J. Shaw, 193, Manchester Road, Accrington.

Club Prizes.—Foursomes Tournament, Winter: Captain's Prize (handicap), and Wilson Bowl (handicap), May 6th; Hole Tournament, Summer: Scratch Shield and Autumn Trophy (handicap), October 7th; Aggregate Prize.

Prize Winners in 1904.—Captain's Prize: A. Wilson, 89-8=81. Tournament: H. T. Ainsworth. Wilson Bowl: R. S. Crossley, junr., 97-22=75. Scratch Shield and Autumn Trophy: E. J. Riley, 84-8=76.

Record Score in a Club Competition.—81, by H. L. Wilson, junr., on October 5th, 1902.

Green Record.—36, by J. Wilson, in June, 1901.

The course, of twelve holes, varying from 127 to 418 yards is laid out on moorland about a mile from Accrington Station. Visitors (introduced) four days free, afterwards 5s. a week.

ADARE.

ADARE MANOR GOLF CLUB, INSTITUTED 1901.

Annual Subscription, 2l.; *Number of Members*, 50.
Captain—Earl of Dunraven. *Hon. Secretary*—R. R. Ballingal, Adare, Co. Limerick. *Professional*—J. McGrath.

The course is a private one, but permission to play can be had from the Secretary at a charge of 5s. a week. Sunday play.

ADELAIDE.

ADELAIDE GOLF CLUB, INSTITUTED AUGUST 11TH, 1892.

Entrance Fee, 5l.; *Annual Subscription*, 3l. 3s. *Hon. Secretary*—E. Phillipson, Royal Exchange, Adelaide. *Professional*—N. Virture.

Green Record—76, by D. G. Soutar, in June, 1903. Par, 71.

The course, of eighteen holes, varying from 138 to 407 yards, is about 300 yards from Glenelg Station. Sunday play.

ADEN.

ADEN GYMKHANA GOLF CLUB, INSTITUTED JUNE 4TH, 1890.

The course, a sandy one of nine holes, is at Steamer Point.

ADVIE.

ADVIE GOLF CLUB, INSTITUTED AUGUST 23RD, 1896.

The course, of nine holes, varying from 120 to 240 yards (par, 29), is on the Haugh of Delchroy, about a mile from Advie Station. Hazards are plentiful, and the Spey must be taken into one's reckoning going to the eighth hole, which is the longest.

AHMEDNEGAR (INDIA).

AHMEDNEGAR GOLF CLUB.

AIKEN (U.S.A.).

PALMETTO GOLF CLUB (South Carolina), eighteen holes.

AIRDRIE.

AIRDRIE GOLF CLUB, INSTITUTED 1877.

Entrance Fee, 2l. 2s.; *Annual Subscription*, 1l. 1s.
Hon. Secretary—J. A. White, Royal Bank, Airdrie.
Professional—A. Melvin.

The course, of nine holes, varying from 130 to 308 yards (par, 35), is private. It is prettily situated on Rochsoles Estate, about a mile to the north of the town. There is a comfortable Club-house. Airdrie (North) Station is quarter of a mile from the green.

AIRDRIE LADIES' GOLF CLUB.

A branch of the men's Club.

AIX-LES-BAINS.

AIX-LES-BAINS GOLF CLUB.

The course consists of nine holes.

AKRON (U.S.A.).

PORTAGE GOLF CLUB (Ohio), nine holes.

ALBANY (U.S.A.).

ALBANY GOLF CLUB (New York State).

ALBION (U.S.A.).

ALBION GOLF CLUB (Michigan), nine holes.

ALBUQUERQUE (U.S.A.).

ALBUQUERQUE GOLF CLUB (New Mexico).

ALCESTER.

ALCESTER GOLF CLUB, INSTITUTED DECEMBER, 1892.

Annual Subscription, 1*l.* 11*s.* 6*d.*; *Outside 5 miles' radius and Ladies*, 10*s.* 6*d.*; *Number of Members*, 36. *Hon. Secretary*—J. H. Henderson, Metropolitan Bank, Alcester.

The course, of nine holes, varying from 170 to 400 yards, is about half a mile from Alcester Station (M.R. and G.W.R.). Visitors (introduced), 1*s.* a day, 2*s.* 6*d.* a week, or 5*s.* a month. Good accommodation is to be had at the Swan Hotel, close to the Club-house.

ALDEBURGH.

ALDEBURGH GOLF CLUB, INSTITUTED 1884.

Entrance Fee, 5*l.* 5*s.*; *Annual Subscription*, 1*l.* 1*s.*; *Number of Members*, 392. *Captain*—Dr. H. A. Collins, Benhall, Saxmundham. *Hon. Secretary*—J. Fry. *Professional*—Joshua Taylor.

Club Prizes.—Monthly Medals: finals (ladies), Easter; (men) Christmas Eve. Foursome Tournament, Gold Medal (scratch), and Flintsham Cup (final), Easter; Aldeburgh Town Cup (36 holes), Saturday before Whitsunday; Carver Cup (final), Whit Monday; Wootten Cup (36 holes, Bogey), August Bank Holiday; Garrett Prize (ladies), third Monday in August; Anderson Cup (handicaps to 12) and Godlee Junior Cup (handicaps above 12), fourth Saturday as August; Davidson Cup (Bogey), first Monday in September; Vernon-Wentworth Cup (ladies), second Monday in September; Newson-Garret Cup, to become property of member winning thrice, Boxing Day.

Prize Winners in 1904.—Ladies' Medal (final): Hon. Mrs. Marshall, 101-12=89. Gold Medal: J. S. Worthington, 88. Flintham Cup: G. E. W. Money, 96-14=82. Aldeburgh Town Cup: F. S. Jackson, 173-12=161. Carver Cup: H. Mossop, 87-7=80. Wootten Cup: A. M. Brodriek, five down. Garrett Prize: Mrs. D. Somers, 108-12=96. Anderson Cup: A. Pattullo, 86-6=80. Godlee Junior Cup: Sir G. S. Gibb, 97-13=84. Davidson Cup: A. Chalk, four down. Vernon-Wentworth Cup, Mrs. C. Hunter, 106-14=92.

Record Score in a Club Competition.—78, by C. E. Pearson, on September 8th, 1900, and by B. A. Collins on September 10th, 1904.

Green Records.—Professional, 70, by J. Taylor, on February 13th, 1905; Amateur, 77, by C. G. Salmon. Par, 73.

The course, which is a genuine seaside one, consists of eighteen holes, varying from 190 to 448 yards. There are numerous hazards, in the form of sand bunkers, pits, whins, roads, &c. The green, which is beautifully situated, with fine views of the river and sea, is about a mile from Aldeburgh Station. Conveyances can be procured at a moderate cost. There is an excellent Club-house, and good accommodation to be had in hotels, boarding houses, and lodgings. Sunday play without caddies.

ALDERNEY.

ALDERNEY GOLF CLUB, INSTITUTED SEPT., 1897.

The course, of nine holes, is at Les Rochers, about a mile from the town, where there are two hotels and plenty of lodging accommodation. Six of the holes are from 300 to 400 yards, but the others are short. Alderney is reached by boat from Guernsey every Tuesday and Saturday.

ALDERSHOT.

ALDERSHOT DISTRICT GOLF CLUB, INSTITUTED 1883.

Annual Subscription, Artillery, Engineers, and Army Service Corps, per Corps, 6*l.*; Cavalry and Infantry Corps, per Corps, 4*l.*; Individual Officers, 1*l.* per annum; hon. members, 1*l.* 10*s.*

The course, of nine holes, is laid out on Smallshot Common, about a mile and a quarter from Aldershot Town Station.

ALEXANDRIA (EGYPT).

ALEXANDRIA SPORTING CLUB, INSTITUTED 1882.

The course is in the Sporting Club's grounds, at which four trains to and from the city stop daily.

ALFRETON.

ALFRETON GOLF CLUB, RESUSCITATED 1905.

Hon. Secretary (pro tem.).—W. W. Nelson, Magistrate's Clerk.

A course is being laid out at Highfield.

ALGIERS.

ALGIERS GOLF CLUB, INSTITUTED FEBRUARY, 1897.

The course, of nine holes, is laid out on the top of the Mustapha slopes, and there is a neat chalet as a pavilion. The youthful Arabs make most capable caddies.

ALLAHABAD.

ALLAHABAD GOLF CLUB.

ALLEGHANY (U.S.A.).

ALLEGHANY COUNTRY GOLF CLUB (Penn.), eighteen holes.

SHIELDS GOLF CLUB, nine holes.

ALLENTOWN (U.S.A.).

ALLENTOWN GOLF CLUB (Penn.).

ALLOA.

ALLOA GOLF CLUB, INSTITUTED MAY 29TH, 1891.

Entrance Fee, Ten Shillings and Sixpence; *Annual Subscription*, 11. 1s.; *Number of Members*, 140. *Captain*—J. M. Reid. *Hon. Secretary*—A. L. Roxburgh, British Linen Co. Bank, Alloa.

Prize Winners in 1904.—Spring Medal: A. L. Roxburgh, 87—10 = 77. Thomson-Paton Trophy: W. Crawford. Greenfield Trophy: R. R. Tullis, 154—2 = 152. Captain's Prize: W. Mudie, jun., 159—2 = 148. Championship: W. Mudie, jun., 80.

Green Record.—32, by W. Crawford, June 26th, 1901.

The course, of nine holes, is situated on rising ground at Arnsbrae, about a mile and a half from Alloa Station. The principal hazards are trees. There is a comfortable Club-house.

ALLSTON (U.S.A.).

ALLSTON GOLF CLUB (Mass.), nine holes.

ALNESS.

ALNESS GOLF CLUB, INSTITUTED 1904.

Annual Subscription, Five Shillings; *Ladies*, Two Shillings and Sixpence. *Hon. Secretary*—Dr. Macrae.

A course of nine holes has been laid out on a stretch of ground near to the seashore, belonging to Mr. S. C. Munro, of Teaninich.

ALNMOUTH.

ALNMOUTH GOLF CLUB, INSTITUTED SEPTEMBER 13TH, 1869.

Entrance Fee, 3*l.*; *Annual Subscription*, 1*l.*; *Number of Members*, 290. *Captain*—Duke of Northumberland. *Hon. Secretary*—J. de C. Paynter, Belvedere, Alnwick. *Professional*—G. Rochester.

Club Prizes.—Cadogan Medal and Browne Cup (scratch), April; Percy Medal and Walker Cross (scratch), September; Club Prizes (handicap), April and September; Handicap competition on last Saturday of each month.

Prize Winners in 1904.—Spring: H. C. Ellis, 86. Autumn: H. G. B. Ellis and C. A. Ridley, 81 (tied). Handicap Prizes: G. W. Ridley and J. W. Case.

Record Score in a Club Competition.—77, by J. W. B. Pease, on April 27th, 1895.

Green Record.—34, by J. W. B. Pease.

The course, a really good one, is being extended to eighteen holes. There is an excellent Club-house. The station is on the North-Eastern Railway, about a mile from Alnmouth, conveyances meeting trains. Good accommodation may be had at the Schooner and Red Lion Hotels, and at lodging-houses.

ALVA.

ALVA GOLF CLUB, INSTITUTED MARCH 1901.

The course, of nine holes, varying from 120 to 350 yards, lies along the foot of the Ochil Hills, within three minutes walk of the station. The hazards are dykes, whins, rocks, and burns.

ALVESTON.**ALVESTON GOLF CLUB.**

Entrance Fee, 1l. 1s.; *Annual Subscription*, 2l. 2s.

Captain—H. W. L. Horford. *Hon. Secretary*—Dr. S. Irwin, Olveston, Tockington, Glos.

Prize Winners in 1904.—President's Cup: W. Canning.

Green Record.—36.

The course, of nine holes, is about eight miles from Bristol and two miles from Patchway Station (G.W.R.). The hazards are stone walls, roads, quarry, gorse, and water.

ALYTH.**ALYTH GOLF CLUB, INSTITUTED AUGUST 21st, 1894.**

Entrance Fee, Ten Shillings; *Annual Subscription*, Gentlemen, Ten Shillings. *Number of Members*, 80.

Captain—Dr. J. G. McPherson, F.R.S.E. *Hon. Secretary*—G. M. Murray, 7, Airlie Street, Alyth.

Club Prizes.—Cardean Cup (scratch) and Handicap Medal, August. Both were won last year by C. F. Reid.

The course, of nine holes, varying from 180 to 400 yards, is at Pitrochnie, about a mile from the town and station. The course commands a lovely view, and the air is very fine. There are two excellent hotels in Alyth, as also a number of private houses, which are let to visitors during Summer.

ALYTH LADIES' GOLF CLUB.

Annual Subscription, Five Shillings; *Number of Members*, 40. *Hon. Secretary*—Miss McPherson. The Manse, Ruthven.

Prize Winners in 1904.—Scratch: Miss A. Brew. Handicap: Miss N. Brew.

AMBLESIDE.**AMBLESIDE AND DISTRICT GOLF CLUB, INSTITUTED 1903.**

The course consists of nine holes, varying from 150 to 365 yards.

AMBLESIDE (the principal centre of the English Lake District).—The SALUTATION, the QUEEN'S, and the WATERHEAD HOTELS (standing on the margin of Windermere Lake) offer first-class accommodation to Families and Tourists: Golf Links within short distance. THOMAS TAYLOR, Proprietor.

AMHERST (U.S.A.).

AMHERST COLLEGE GOLF CLUB (Mass.), nine holes.

AMLWCH.

BULL BAY HOTEL GOLF LINKS.

Annual Subscription, 11. 1s.; Ladies, Ten Shillings and Sixpence. *Hon. Secretary*—T. P. Williams, Bull Bay Hotel, Amlwch, Anglesey.

Green Record.—28.

The course, of nine holes, is about a mile and half from Amlwch Station. Sunday play. Visitors, 1s. 6d. a day, or 2s. 6d. a week.

ANDOVER (U.S.A.).

ANDOVER GOLF CLUB (Mass.), nine holes.

ANNAN.

ANNAN GOLF CLUB, INSTITUTED 1895.

The course, of six holes, is close to the town. Visitors 2s. a week, or 5s. a month.

ANNAPOLIS (U.S.A.).

ANNAPOLIS GOLF CLUB (Maryland), nine holes.

NAVAL ACADEMY GOLF CLUB, nine holes.

ANN ARBOR (U.S.A.).

ANN ARBOR GOLF CLUB (Michigan), nine holes.

ANSTRUTHER.

ANSTRUTHER GOLF CLUB, INSTITUTED NOVEMBER, 1890.

The course, of nine holes, at Billowness, a piece of ground which has been leased from the Burgh of West Anstruther, is close to the railway station.

EAST OF FIFE GOLF CLUB, INSTITUTED 1889.

The course, of six holes, is at Grangemuir.

ANTRIM.

MASSEREENE GOLF CLUB, INSTITUTED 1895.

Hon. Secretary—J. F. Gelston, Antrim.

The course is an eighteen-hole one on the borders of Lough Neagh, and the hazards are sand bunkers and plantations. Antrim Station (G.N.R. and Belfast and N.C.R.) is distant about three-quarters of a mile. Cars meet all trains.

MASSEREENE LADIES' GOLF CLUB.

A branch of the men's Club.

ANTWERP.

ANTWERP GOLF CLUB, INSTITUTED MARCH, 1888.

Entrance Fee, Ten Francs ; *Annual Subscription*, Thirty Francs ; *Number of Members*, 90. *Hon. Secretary*—H. R. Keene, 29, Vielle Route. *Professional*—H. Roberts.

Green Records.—*Professional* : 73. *Amateur* : 79, by L. E. Thomas.

The course is within fifteen minutes' drive from the centre of Antwerp, cab fare 1.50fr. There are eighteen holes, of rather more than 4800 yards. From the formation of the ground, and the nature of the sand and hazards, the course closely resembles sea coast links. There is a tramway direct to the Dikkee Mee Restaurant, where the Club-room is, and where lunch, &c., can be obtained, and the first tee is about 100 yards from the Club-room. Travellers from England should go to Antwerp *via* the Great Eastern Railway and Harwich. Sunday play. Visitors (introduced), 2fr. a day

APPIN.

APPIN GOLF CLUB, INSTITUTED JULY 5TH, 1897.

The course, of nine holes, varying from 120 to 300 yards, with numerous hazards, is within ten minutes' walk of Port Appin Pier, where MacBrayne's steamers make ten or twelve calls daily during Summer, and two during Winter. A magnificent view of Loch Linnhe and the surrounding district is to be had from the course. Aird's Temperance Hotel is midway between the Pier and the course. Accommodation may also be had at several private houses.

APPLEBY.

APPLEBY GOLF CLUB, INSTITUTED SEPTEMBER, 1894.

The course, of nine holes, varying from 123 to 305 yards (par, 31), is about a mile and a half from the Appleby Stations (N.E. and Mid. Rys.), two buses meeting all trains. The course is a Winter one, the grass growing too long in Summer. There is good hotel and other accommodation.

APPLEBY AND BRACKENBER GOLF CLUB, INSTITUTED 1903.

The course, of eighteen holes, is on Brackenber Moor, which commands a fine view of the Eden Valley, from Stainmore to Peurith. The subsoil is sandy, and the turf of excellent quality.

APPLEBY (Westmorland).—**Rigg's King's Head Hotel** ; family and commercial ; central for golfers ; free fishing.
Address—*Manager*.

APPLETON (U.S.A.).

RIVERVIEW GOLF CLUB (Wisconsin), nine holes.

ARBROATH.

ARBROATH GOLF CLUB, INSTITUTED 1877.

Entrance Fee, Ten Shillings; *Annual Subscription*, 11.;
Number of Members, 250. *Captain*—J. Campbell.
Hon. Secretary—W. Alexander, Solicitor, Arbroath.
Professional—J. M. Henderson.

Club Prizes.—Spring meeting, May 3rd and 6th; Autumn meeting, September 6th and 9th; Monthly Medal (handicap) on first Wednesday and Saturday of each month.

Prize Winners in 1904.—Carnegie Cup: A. MacCallum. Club Medal (scratch): W. Mann, 85. Bruce Medal: A. Grant, 99—18=81. Captain's Medal (scratch): A. MacCallum, 80. Club Medal: J. R. Allan, 81—6=75.

Green Record.—Professional, 73, by R. Simpson; Amateur, 75, by J. McAndrew and A. Keilor in August, 1904.

The course, of eighteen holes, varying from 100 to 520 yards, is quite close to Elliot Station, which is about a mile and a half from Arbroath, and four miles from Carnoustie. The links lie to the north of the railway, and there are numerous hazards in the shape of bunkers, ditches, rabbit scrapes, fences, and the railway. The course has been purchased for the town, and has been very much improved. A Club-house has been erected. Temporary members are admitted on introduction of members.

ARBROATH LADIES' GOLF CLUB, INSTITUTED 1896.

Members have use of the course at Elliot.

ARBROATH ARTISANS' GOLF CLUB.

Green—Elliot.

ARCACHON.

ARCACHON GOLF AND COUNTRY CLUB, INSTITUTED 1903.

Annual Subscription, Fifty Francs. *Hon. Secretary*—Rev. S. Radcliff, Villa Ferguson, Arcachon. *Professional*—P. Roussely.

The course, of nine holes, varying from 142 to 368 yards (par, 33), is about a mile and a quarter from the centre of the town, in which there are three excellent hotels. The hazards are sandy roads, a watercourse, and a large sand dune. Sunday play.

ARDARA.

ARDARA GOLF CLUB, INSTITUTED JANUARY, 1891.

Entrance Fee, Five Shillings; *Annual Subscription*, Ten Shillings and Sixpence. *Hon. Secretary*—M. McNelis, The Hotel, Ardara, Co. Donegal.

The course of nine holes, with plenty of hazards, is six miles from Glenties Station (Donegal Railway).

ARDENNE.

ARDENNE GOLF CLUB.

The course, of eighteen holes, is close to the Château Royale d'Ardenne, Belgium, which has been converted into an hotel.

ARDFERT.

There is a twelve holes course at Ardfert, Co. Kerry, which is kept up by Mr. Talbot-Crosbie, of Ardfert Abbey. Visitors are permitted to play in the most liberal fashion, on presenting their cards to the greenkeeper. The holes vary from 122 yards to 420 yards.

ARDGLASS.

ARDGLASS GOLF CLUB, INSTITUTED MAY, 1896.

Annual Subscription, 11. 1s.; *Ladies*, Ten Shillings and Sixpence; *Number of Members*, 90. *Captain*—G. T. Harley. *Hon. Secretary*—A. W. de la Cour Carroll, Ardglass, Co. Down. *Professional*—J. Hamill.

Prize Winners in 1904.—Miss Nelson. Dr. Carter, Mrs. King, and R. Hughes.

Green Records.—Professional, 37, by J. Hamill. Amateur, 38, by S. B. Martin. Par, 33.

The course, of nine holes, varying from 67 to 386 yards, will compare favourably with any nine hole green in Ireland. Ardglass Station (Co. Down Railway)—an hour's run from Belfast—is distant about 600 yards. There is excellent accommodation for visitors in hotels and private houses.

ARDWELL.

ARDWELL GOLF CLUB, INSTITUTED MAY 30TH, 1893.

The course, of six holes, although small, is very sporting, and the turf is good. Duvagitt is distant nine miles, and Stranraer eleven. A bus runs twice a day to and from Stranraer. There is not much accommodation for visitors.

ARGÈLES.

GER GOLF CLUB, INSTITUTED APRIL, 1894.

The course, of nine holes, is situated half-way between Lourdes and Argèles, and about ten minutes' walk from Lagagnan Station. There are two first-class hotels at Argèles, Hôtel du Parc and Hôtel de France, the proprietors of which have arranged with the Club to drive players to the green and back for the small sum of five francs, the distance being about five miles. The course is only open from March 17th to June 1st.

ARKANSAS HOT SPRINGS (U.S.A.).

ARKANSAS HOT SPRINGS GOLF CLUB (Arkansas),
nine holes.

ARLINGTON (U.S.A.).

ARLINGTON GOLF CLUB (Mass.), nine holes.

ARLINGTON (U.S.A.).

ONDAWA GOLF CLUB (Vermont), nine holes.

ARMAGH.

COUNTY ARMAGH GOLF CLUB, INSTITUTED OCTOBER,
1894.

Entrance Fee, 1*l.*; *Ladies*, Ten Shillings; *Annual Subscription*, 1*l.*; *Ladies*, Ten Shillings; *Number of Members*, 116. *Hon. Secretary*—C. A. Walsh, The Mall, Armagh.

Club Prizes.—Lonsdale Cup (to be won thrice) and Ladies' Cup, also open competition in March.

The course, of nine holes, is in the Palace demesne, about a mile from Armagh Station, and there is a pavilion on it. The season extends from November 1st to May 1st. There is good hotel accommodation.

ARMIDALE (NEW SOUTH WALES).

ARMIDALE GOLF CLUB, INSTITUTED MAY 23RD, 1899.

The course, of eighteen holes, is half a mile from Armidale Station. The hazards are wooden rail fences and a creek which is crossed fourteen times.

ARNHEIM.

ROSENDAEL GOLF CLUB, INSTITUTED 1894.

Annual Subscription, 1l.; Number of Members, 150.
Hon. Secretary—Baron Del Court, Rosendael, near Velp.

The course, of nine holes, varying from 135 to 342 yards (par, 33), is laid out on a heathery moor, at Rosendael, which is five miles from Arnheim. The hazards are sand bunkers. The Rosendael Hotel is close to the Club-house. Velp Station is within a mile and a half.

ASABA (NIGERIA).

There is a course here.

ASCOT.

ROYAL ASCOT GOLF CLUB, INSTITUTED JANUARY, 1887.

Entrance Fee, 3l. 3s.; Annual Subscription, 2l. 2s.; Number of Members, about 130. Captain—Viscount Churchill. *Hon. Secretary*—E. P. Lucas, The Warren, Ascot. *Professional*—J. G. Longhurst.

Green Record.—71, by J. White (professional).

The course, of eighteen holes, is about half a mile from Ascot Station (L. and S.W. Ry.). Board and lodgings may be had at Clubmaster's house attached to Club-house.

ASCOT LADIES' GOLF CLUB, INSTITUTED 1888.

ST. GEORGE'S ASCOT GOLF CLUB.

The course is at "The Farm." Members have the privilege of playing over the course of the Royal Ascot Golf Club on Wednesday afternoons.

ASHBOURNE.

ASHBOURNE GOLF CLUB, INSTITUTED 1893.

The course, of nine holes, varying from 120 to 385 yards (par, 35), is about fifteen minutes' walk from the town and station (North Staffordshire Railway). The turf is sound, and the greens are good. The hazards are all natural, and consist of hedges, a brook (which is crossed thrice), and a pond. There is a Club-room for members at the Boothby Arms, which adjoins the course. The green charges are 1s. per day, or 2s. 6d. per week.

ASHBURTON (NEW ZEALAND).**ASHBURTON GOLF CLUB.**

The course, of nine holes, is laid out on a piece of ground between the two branches of the Ashburton river. The hazards are gorse, tussock patches, old watercourses, parts of the river bed, &c. The course commands splendid views of the distant snow-clad mountains. Visitors are always welcome.

ASHBY-DE-LA-ZOUCH.

ASHBY-DE-LA-ZOUCH GOLF CLUB, INSTITUTED
MAY 1st, 1895.

Annual Subscription, 1l. 5s.; Hon. Secretary—W. H. Quarrell, Ashby-de-la-Zouch.

The course, of nine holes, is about a mile from the station.

ASHDOWN FOREST.

**ROYAL ASHDOWN FOREST GOLF CLUB, INSTI-
TUTED JANUARY, 1889.**

*Entrance Fee, 10l. 10s.; Annual Subscription, 2l. 2s.;
Number of Members, 420. Captain—H. G. Hutchinson.
Secretary—E. P. Shute, Clubhouse, Forest Row, Sussex.
Professional—J. Rowe.*

Club Prizes.—Scratch: Yewhurst Gold Clubs, on last Saturday of each month; Spring Cup (two rounds); Gold Medal (two rounds), October. Handicap: Gold Medal (handicaps 12 and under) on last Saturday of each month; Standen Cup (36 holes, Bogey), March and November; Oakfield Bowl; Caterham Cup (two rounds); Forest Row Cup; Eton Prize; Elms Cup; Stonehouse Cup (two rounds), Tunbridge Wells Cup; Royal Ashdown Cup; Gordon Cup (Bogey), second Saturday of each month, final in following March.

Prize Winners in 1904.—Spring Cup: O. C. Bevan. Standen Cup: A. C. Pearson and J. F. Gordon. Oakfield Bowl: F. C. J. Swainson. Forest Row Cup: B. Rendall and P. L. Naish. Caterham Cup: B. Rendall. Royal Ashdown Cup: H. G. Bateson. Eton Prize: C. Johnson, junr. Elms Cup: C. Burns. Stonehouse Cup: C. V. Paull. Autumn Tournament: C. Burns.

Record Score in a Club Competition.—70, by H. G. Hutchinson, August 6th, 1899.

Green Records.—Professional: 68, by J. Rowe, on January 28th, 1898: Amateur: 70, by H. G. Hutchinson, as above.

The course, of eighteen holes, varying from 120 to 490 yards,

is within ten minutes' walk of Forest Row Station (L.B. and S.C.R.), conveyances at station. The hazards are natural, the soil is light, and the lies through the green excellent. There is a most commodious Club-house. Temporary members (introduced), 2s. 6d. a day, 10s. a week, or 1l. 10s. a month. There is a good hotel in the village, and another adjoins the green. Sunday play without caddies.

ASHDOWN FOREST LADIES' GOLF CLUB, INSTITUTED OCTOBER, 1889.

Entrance Fee, 3l. 3s.; *Annual Subscription*, 1l. 11s. 6d. within ten miles; beyond, 1l. 5s.; *Number of Members*, 130. *Captain*—Mrs. R. Homan. *Hon. Secretary*—Miss Andrews, Linden Towers, Tunbridge Wells. *Professional*—J. Rowe.

Club Prizes.—Half-Yearly Silver Challenge Cup; Annual Silver Challenge Cup (handicaps limited to 10); Annual Challenge Bowl (36 holes v. Bogey); Silver Dishes (Scratch), Quarterly; Monthly Medals.

Prize Winners in 1904.—Miss Backhouse, 87—7=77; Miss Strong, 83—8=75; Miss M. E. Phillips, 78; Miss Cary, 80; Miss Gardner, 80.

Record Score in a Club Competition.—78, by Miss M. Gordon, Miss Andrews, and Miss M. E. Phillips.

Green Record.—35, by Miss M. Gordon. Par, 30.

The course, of nine holes, varying from 100 to 350 yards, is one mile from Forest Row Station. The Club-house contains every accommodation. Temporary members 1s. a day, 5s. a week, or 1l. a month. Sunday play, but Club-house closed.

CANTELUPE GOLF CLUB.

Membership is confined to working men in the district.

ASHFORD (MIDDLESEX).

ASHFORD MANOR GOLF CLUB, INSTITUTED 1898.

Annual Subscription, 5l. 5s.; *Number of Members*, 200. *Hon. Secretary*—L. Mossop, Manor House, Ashford, Middlesex. *Professional*—H. Cawsey.

The course, of eighteen holes, varying from 148 to 393 yards (par, 70), is within easy distance of Ashford Station, and Staines and Sunbury are two miles off. Visitors, 2s. 6d. a day. The Links Hotel is opposite the Club-house.

ASHFORD (KENT).

ASHFORD GOLF CLUB, INSTITUTED 1903.

Hon. Secretary—J. H. Gill.

The course at present consists of seven holes.

ASHOVER.

ASHOVER GOLF CLUB, INSTITUTED, 1905.

Hon. Secretary—J. A. Benson. *Professional*—Jos. Sherlock.

The course, of nine holes, is beautifully situated near the Peak of Derbyshire.

ASHTON-UPON-MERSEY.

ASHTON-UPON-MERSEY GOLF CLUB.

ASHVILLE (U.S.A.).

SWANNANOA GOLF CLUB (North Carolina), nine holes.

ASKAM.

ASKAM GOLF CLUB, INSTITUTED 1904.

Hon. Secretary (pro tem.)—J. Mason, Marsh Grange, Askam.

The course of nine holes is at Duddon Bay, about five minutes' walk from the station.

ASPLEY GUISE.

ASPLEY GUISE AND DISTRICT GOLF CLUB
INSTITUTED MAY 12TH, 1899.

The course, of nine holes, is about a mile and a half from Woburn Sands Station (L. and N.W. Ry.). Strangers introduced, three days free; afterwards, 1s. a day, 5s. a week, or 10s. a month.

ASSAM.

There are two courses in Shillong, and others in the provinces. There is also a sporting course at Jorhat.

ASSOUAN (EGYPT).

ASSOUAN GOLF CLUB, INSTITUTED 1903.

Hon. Secretary—Dr. D. G. Edwards.

The course consists of nine holes (circuit 1600 yards), the hazards are sundry hollows and rocks, and the greens are of rolled mud. The *Hon. Secretary* will be pleased to give information as to subscriptions, &c.

ATHENS (U.S.A.).

ATHENS GOLF CLUB (Georgia).

ATHERSTONE.

ATHERSTONE GOLF CLUB, INSTITUTED JUNE, 1894.

Entrance Fee, 1*l.* 1*s.*; *Annual Subscription*, 1*l.* 1*s.*, outside thirty miles radius, Ten Shillings and Sixpence; Ladies, Ten Shillings and Sixpence.

Club Prizes.—Johnson Bowl, on last Saturday of each month; President's Cup, May; Silver Cup (open), May and October; and Phillips Cup, October (all handicap).

The course, of nine holes, varying from 150 to 322 yards (par, 35), is about ten minutes' walk from Atherstone Station (L. and N.W.R.). Two variations are made in the second round. The turf is old upland pasture, and the hazards comprise ponds, quarries, roads, and pits. In the town there is ample accommodation for visitors.

ATHLONE.

ATHLONE GOLF CLUB, INSTITUTED JANUARY, 1892.

Entrance Fee, 2*l.* 2*s.*; Ladies, 1*l.* 1*s.*; Families, 2*l.* 2*s.*; *Annual Subscription*, 2*l.* 2*s.*; Ladies, 1*l.* 1*s.*; Families, 4*l.* 4*s.*; *Number of Members*, 80. *Captain*—C. J. MacCormack; *Hon. Secretary*—C. E. Fair, LL.D., Strand House, Athlone. *Professional*—S. Smith.

A new course, of nine holes, was laid out last year, about half a mile from the station (Midland Great Western Railway). The hazards are walls, moats, ditches, roads, the railway, &c. There are two good hotels. Sunday play.

ATLANTA (U.S.A.).

PIEDMONT GOLF CLUB (Georgia).

ATLANTIC CITY (U.S.A.).ATLANTIC CITY COUNTRY CLUB (New Jersey)
eighteen holes.**ATTLEBOROUGH.**

MID-NORFOLK GOLF CLUB, INSTITUTED OCTOBER 1ST, 1899.

Entrance Fee, Ten Shillings; *Annual Subscription*, 1*l.* 6*s.*; beyond seven miles radius, 1*l.* 1*s.*; *Number of Members*, 83. *Captain*—A. Donovan. *Hon. Secretary*—E. W. James, Hingham. *Professional*—F. A. Larke.

Green Records.—Professional: 29, by F. A. Larke, in April, 1902.
Amateur: 35, by Rev. D. M. M. Bartlett.

The course, of nine holes, varying from 120 to 340 yards, is at Seculton, about six miles from Attleborough and Kimberley Stations (Great Eastern Railway). Accommodation is to be had in Walton, Hingham, and Attleborough. Visitors, 1s. a day, 3s. 6d. a week, or 10s. a month; Ladies, 1s., 2s. 6d., and 7s. 6d. for like periods.

AUBURNDALE (U.S.A.).

WOODLAND GOLF CLUB (Mass.), nine holes.

AUCHINBLAE.

AUCHINBLAE GOLF CLUB, INSTITUTED APRIL 26TH, 1894.

Annual Subscription, Five Shillings; *Number of Members*, 40. *Hon. Secretary*—R. L. Crabb, Auchinblae.

The course, of nine holes, is within five minutes' walk of the village, where there are two hotels. Visitors' charges—2s. 6d. a fortnight and 5s. a month; Families, 10s. a month; Ticket (double), 7s. 6d. Fordoun Station (Caledonian Railway) is distant two and a half miles. A 'bus meets all trains.

AUCHTERARDER.

AUCHTERARDER GOLF CLUB, INSTITUTED NOVEMBER 19TH, 1892.

Annual Subscription, Ten Shillings and Sixpence; *Number of Members*, 80. *Captain*—W. M. N. Reid. *Hon. Secretary*—J. S. Leslie, Bank of Scotland, Auchterarder.

Record Score in a Club Competition.—78, by W. E. Anderson, on July 4th, 1903.

Green Records.—Professional: 35, by B. Sayers, on June 18th, 1904.
Amateur: 38, by W. E. Anderson and Rev. Mr. Crawford. Par, 33.

The course consists of nine holes, varying from 171 to 420 yards, the hazards being walls and whins. It is quite close to the town, and about one mile from the station, where 'buses meet the trains, fare 6d. There are five hotels in Auchterarder and excellent lodgings for Summer visitors. Crieff Junction Station is about ten minutes' walk from the course, and conveyances are to be had there also. The air is very bracing, and the scenery is equal to any in Perthshire. Visitors 6d. a day, 2s. 6d. a week, and 5s. a month.

AUCHTERDERRAN.

AUCHTERDERRAN GOLF CLUB, INSTITUTED 1904.

A course is talked of on the Berry Hills.

AUCHTERMUCHTY.

AUCHTERMUCHTY GOLF CLUB, INSTITUTED 1902.

Entrance Fee, Ten Shillings; *Ladies*, Five Shillings;
Annual Subscription, Ten Shillings; *Ladies*, Five Shillings.
Hon. Secretary—Dr. Shearer, Cameron House, Auchtermuchty.

Club Prizes.—Affleck Medal (handicap), May and October; Broombrae Medal (scratch), for members under 18, Summer; Walker and Bellevue Medals (scratch), for ladies, June.

The course, of nine holes, varying from 120 to 450 yards, is near Rossie Den, to the east of the town. It commands lovely views. Visitors are welcome at a nominal charge.

AUCHTERTOOL.

AUCHTERTOOL GOLF CLUB, INSTITUTED 1897.

AUCKLAND (NEW ZEALAND).

AUCKLAND GOLF CLUB, INSTITUTED FEBRUARY 6TH, 1894.

Entrance Fee, 11. 1s.; *Annual Subscription*, 4l. 4s.;
Hon. Secretary—C. E. S. Gillies, Shortland Street, Auckland. *Professional*—F. G. Hood.

The course, of eighteen holes, varying from 109 to 360 yards, is four miles from centre of city, conveyance by electric car. It is laid out on an old Maori battlefield, on the base and sides of One Tree Hill, an extinct volcano, commanding extensive views of both coasts. Many of the greens are placed on the large terraces of the Maori fortifications, which seem to be so perfectly adapted for greens as to suggest this spot as the home of prehistoric golf. The hazards are dykes and sand bunkers. The Club-house is on an eminence on the western side of the hill. Visitors may play without charge for a fortnight; after that 5s. a month.

AUCKLAND LADIES' GOLF CLUB, INSTITUTED JUNE 18TH, 1896.

Entrance Fee, 2l. 2s.; Annual Subscription, 1l. 1s.
Hon. Secretary—Miss E. S. Gillies, Kohanga, Campbell Point, Auckland.

The ladies play over the men's course except on Saturdays.

HAMILTON GOLF CLUB.

The course is on ground belonging to the Lake Estate.

AUGHNACLOY.

AUGHNACLOY GOLF CLUB, INSTITUTED DECEMBER 24TH, 1888.

The course, which was the first eighteen-hole one in Ireland, is about two miles in extent, and there are numerous hazards in the form of watercourses, rushes, hedges, and trees. Aughnacloy is on the Clogher Valley Railway (*via* Tynan or Maguire's Bridge), and the course is about three-quarters of a mile from the station. There is abundant hotel accommodation.

AUGUSTA (U.S.A.).

BONAIR GOLF CLUB (Georgia).

AURORA (U.S.A.).

AURORA GOLF CLUB (Illinois), nine holes.

AUSTIN (U.S.A.).

AUSTIN GOLF CLUB (Texas.)

AUSTRALIA.

AUSTRALIAN GOLF UNION, INSTITUTED 1898.

Australian Open and Amateur Championships are held annually under the auspices of the Union. Holders: Hon. M. Scott (Victoria) and J. D. Howden (Victoria).

AVALON (U.S.A.).

SANTA CATALINA ISLAND GOLF CLUB (California), nine holes.

AVIEMORE.**AVIEMORE GOLF CLUB.**

The course, of nine holes, is in connection with the Station Hotel.

AYLSHAM.**BLICKLING GOLF CLUB, INSTITUTED FEBRUARY, 1891.**

Entrance Fee, 1l. 1s.; Annual Subscription, 1l. 1s.;
Number of Members, 37, and 8 Ladies. Captain—F. C.
Williamson. Hon. Secretary—Col. C. A. Lyon-Campbell.
Gaukence Lodge, Aylsham. Professional—G. Harrison.

Club Prizes.—Spurrell Bowl (handicap), to be won twice; Stedman Bowl (holes, handicap), to be won twice; Captain's Prize (handicap); Unleer's Prize (Bogey); Monthly Medal (handicap), on third Wednesday of each month.

Prize Winners in 1904.—Spurrell Cup: C. H. Gidney, 80. Captain's Prize: C. H. Gidney, 80. Hon. Secretary's Prize: A. R. Gidney five up. Monthly Medal: C. H. Gidney, 79.

Record Score in a Club Competition.—87, by Rev. J. E. Pease, on June 9th, 1898.

Green Records.—Professional: 35, by G. Harrison. Amateur: 37, by Rev. J. E. Pease.

The course, of nine holes, varying from 125 to nearly 400 yards, is prettily situated near Blickling Hall, the residence of the Dowager Marchioness of Lothian. The turf is good, being grazed by deer. Aylsham Station (G.E.R., G.N. and M.) is distant a mile and a half. A bus usually meets the G.E.R. trains; and conveyances may be ordered from Black Boy's Hotel, where there is accommodation for visitors.

AYR.

A course, of nine holes, varying from 240 to 330 yards. Has been laid out on the Ayr racecourse by the Corporation of Ayr. The round extends to about 3000 yards, and, as the turf is old and good, it will soon be in excellent order. The hazards are whins, and the racecourse rails. A small charge is made for play.

AYRSHIRE.**AYRSHIRE TEACHERS' GOLF CLUB, INSTITUTED 1896.**

Annual Subscription, One Shilling; Number of Members, 40. Hon. Secretary—W. Mitchell, Woodhall, Irvine.

AZUGA (U.S.A.).

AZUGA GOLF CLUB (California).

BADEN-BADEN.

BADEN-BADEN GOLF CLUB, INSTITUTED 1895.

Annual Subscription, 2l. 10s. *Number of Members*, 80.
Hon. Secretary—Rev. T. Archibald S. White, 33, Lange
 Strasse, Baden-Baden.

Club Prizes.—Monthly Medal, March to November; Annual
 Tournament, August; Ladies' Competition, September.

Prize Winner in 1904.—Roosevelt Cup: H. E. Corbett (Bedford
 Golf Club).

The course, of nine holes, varying from 120 to 225 yards (par, 31),
 is laid out opposite Oos Railway Station, two minutes' walk from
 train and eight minutes by rail from Baden-Baden. About 40 trains
 daily. A nice Club-house with lockers is near first tee. Plenty of
 ground to extend the course when found necessary. Sunday play,
 without caddies.

BAD NAUHEIM.

BAD NAUHEIM GOLF CLUB.

BAGDAD.

BAGDAD GOLF CLUB, INSTITUTED 1895.

The course, of eighteen holes, in the desert about three miles from
 the city, is reported to be of a "decidedly sporting character."

BAKEWELL.

BAKEWELL GOLF CLUB, INSTITUTED OCTOBER, 1899.

Entrance Fee, 1l. 1s. for those inside 20 miles radius;
Annual Subscription, 1l. 1s.; *Number of Members*, 95.
Captain—Captain Payton, R.N. *Hon. Secretary*—V. R.
 Cockerton, Riversley, Bakewell. Telephone 0199.

The course, of nine holes, varying from 150 to 400 yards, overlooks
 the Wye, and is about a minute's walk from Bakewell Station
 (Midland Ry.). There is excellent accommodation in the town.

BALACHEDI (INDIA).**BALACHEDI GOLF CLUB.**

The course, of nine holes, varying from 175 to 400 yards, lies near the sea. The soil is sandy, but the course is rough and hard. The hazards are artificial bunkers, extreme stretches of aloes (from which one may lift with loss of a stroke), roads, sandy creeks, and a large rock called "Gib." The "greens" are of sand.

BALFRON.

There is a course of some sort here.

BALLANTRAE.**BALLANTRAE GOLF CLUB, INSTITUTED 1877.**

Annual Subscription. Ten Shillings. *Hon. Secretary—*
M. McMaster, Ballantrae.

The course, of eighteen holes, abounds with hazards in the shape of sand bunkers, burns, ravines, ditches, and dykes. The greens are excellent. The view from the links embraces part of the Atlantic, and ranges from Corsal Point to Arran, including Ailsa Craig, Ireland, and Kintyre. The Club-house is within a quarter of a mile of the village, where there is an excellent hotel, from which, morning and evening, buses run in connection with the trains from Pinwherry Station, about eight and a half miles distant. The best months for golfers are April, May, June, and September, as the links are not so crowded as in July and August, and hotel and other accommodation is not so difficult to secure. There is good bathing to be had, also lawn tennis, and there are numerous walks, drives, and places of interest in the neighbourhood.

BALLANTRAE LADIES' GOLF CLUB.

Annual Subscription. Five Shillings.

BALLARAT.**BALLARAT GOLF CLUB, INSTITUTED APRIL 11TH 1895.**

The course, of nine holes, varying from 173 to 386 yards (par, 36), is two miles from Ballarat Station.

BALLATER.**BALLATER GOLF CLUB, INSTITUTED AUGUST 3RD 1892.**

Entrance Fee. Fifteen Shillings; *Annual Subscription,* Five Shillings; *Number of Members,* 38. *Captain—*

W. Willox. *Hon. Secretary*—T. Lambert, Abergeldie Road, Ballater.

Club Prizes.—Club Gold Medal (handicap); Mackenzie Cup (handicap); and other prizes open to visitors.

Prize Winners in 1904.—Mackenzie Cup: W. Thomson, 88-8=80. Ogilvy Cup: W. Beekie, 89-2=78.

Record Score in a Club Competition.—73, by J. Smart, on July 21st, 1903.

Green Record.—32, by Lieut. Duguid. Par, 30.

The course is about a quarter of a mile from Ballater Station (Great North of Scotland Railway) and is picturesquely situated on the banks of the Dee. It is being extended to eighteen holes. There is excellent accommodation for visitors. Green charges, 1s. a day, 2s. 6d. a week, 5s. a month, or 10s. a season.

BALLINLUIG.

BALLINLUIG GOLF CLUB, INSTITUTED FEBRUARY 1ST, 1896.

The course, of nine holes, varying from 120 to 340 yards (par, 34), lies along the left bank of the Tummel, and is about a quarter of a mile from Ballinluig Station. The hazards are furze, dry river channels, and fences; the subsoil is sandy, and the turf good.

BALLINROBE.

BALLINROBE GOLF CLUB, INSTITUTED OCTOBER 3RD, 1895.

Annual Subscription. Ten Shillings; *Number of Members*, 40. *Hon. Secretary*—R. T. Crawford, Estate Office, Ballinrobe.

Green Record.—36, by Hon. J. D. Browne, in January, 1904. Par, 31.

The course, of nine holes, varying from 137 to 350 yards, is close to the station. The hazards are watercourses, walls, and rough grass. There are two hotels.

BALLYBUNION.

BALLYBUNION GOLF CLUB, INSTITUTED APRIL 2ND, 1896.

The course, of eighteen holes, in circuit about three and a half miles, stretches along the shore of the Atlantic, within five minutes' walk of the town, where there are excellent hotels with special terms for golfers.

BALLYCASTLE.

BALLYCASTLE GOLF CLUB, INSTITUTED MAY 8TH, 1891

Entrance Fee, 11.; *Annual Subscription*, 11. *Number of Members*, 75. *Captain*.—Commander Causton, R.N. *Hon. Secretary*.—Commander Laxton, R.N., Ballycastle. *Secretary*.—W. H. Belford, Knockview, Ballycastle, Co. Antrim.

Club Prizes.—Ballycastle Cup (handicap), August; Winchester Bowl (handicap), Christmas; Open Handicaps, Easter and August.

Prize Winners in 1904.—Ballycastle Cup: R. Casement. Winchester Bowl: J. Jackson.

Green Record.—32, by J. Johnstone in 1903. Par, 31.

The course, of nine holes, varying from 130 to 400 yards, is situated on sand hills bordering the bay, about a quarter of a mile from the station, where cars can be obtained. The Marine Hotel, on quay, is five minutes' walk from the links, and there are also the Antrim Arms Hotel and numerous boarding houses in the town. Visitors' tickets: 2s. 6d. weekly, and 7s. 6d. monthly.

BALLYCASTLE LADIES' GOLF CLUB, INSTITUTED 1897.

Entrance Fee, Ten Shillings; *Annual Subscription*, Ten Shillings.

The ladies play over the men's course.

BALLYMENA.

BALLYMENA GOLF CLUB, INSTITUTED 1904.

The course, of nine holes, is laid on the old racecourse. Gorse is the chief hazard.

BALTIMORE (U.S.A.)

BALTIMORE COUNTRY GOLF CLUB (Maryland), eighteen holes.

CLIFTON PARK GOLF CLUB, nine holes.

ELKRIDGE FOX HUNTING CLUB, eighteen holes.

BAMBURGH.

BAMBURGH CASTLE GOLF CLUB, INSTITUTED 1904.

Captain.—A. H. Leather-Cully. *Hon. Secretary (pro tem.)*, M. Stopford, Bamburgh Castle.

The course, of eighteen holes (circuit three miles), is a picturesque and sporting one, with fine views of the old castle. A Club-house is being erected. Belford Station (North-Eastern Railway) is three miles off. There are two hotels.

BAMBURGH CASTLE WORKMEN'S GOLF CLUB,
INSTITUTED MARCH, 1904.

Hon. Secretary—J. Cuthbertson.

Play takes place over the Bamburgh course.

BAMFORD.

SICKLEHOLME GOLF CLUB, INSTITUTED 1898.

Entrance Fee, 3l. 3s.; *Annual Subscription*, 2l. 2s.; *Non-playing*, 1l. 1s. *Captain*—A. Trustrum. *Hon. Secretary*—G. N. Dodworth, The Beeches, Bamford, Derbyshire, or Watson's Walk Chambers, Sheffield (Nat. Tel. 3716). *Professional*—J. Clucas.

Club Prizes.—Spring Meeting, May; Summer Meeting, July; October Meeting, October. First-class Monthly Medal, second Saturday; second-class Monthly Medal, third Saturday. Thursday Medal, first Thursday.

Prize Winners in 1904.—Thursday Medal, W. H. Robinson, 102-20=82; Challenge Cup (holes), E. L. Roberts; First-class Medal, G. N. Dodworth, 88-15=73; Second-class Medal, J. W. Stabler, 102-17=85.

Green Records.—Professionals, 35, by J. Clucas and J. Butel; Amateur, 33, by the late G. H. Cammell. Par. 37.

The course, of nine holes, varying from 187 to 550 yards, is close to Bamford Station (M.R.), and is approached by a private entrance. Visitors, 2s. 6d. a day, 7s. 6d. a week, or 15s. a month. There is accommodation for visitors in the Marquis of Granby Hotel near at hand. Bamford is near Sheffield.

BANAGHER.

BANAGHER GOLF CLUB, INSTITUTED 1894.

Annual Subscription, Ten Shillings. *Hon. Secretary*—Very Rev. J. J. Sherrard, The Rectory, Banagher, King's County.

The course, of nine short holes, is close to the station. The season extends from October to May.

BANBURY.

BANBURY AND DISTRICT GOLF CLUB, INSTITUTED
MARCH 14TH, 1894.

The course, of nine holes, is a mile and a half from Banbury Station (L. and N.W.R., G.C.R., G.W.R.) The hazards are hedges, a long deep grip, and coppice of fir trees. There is a Club-house close to the course, which is beautifully situated on very high undulating ground. The greens are very good, and the course is in every way superior to the old one. Visitors (introduced) three days free, after that 5s. a week. There are two good hotels.

BANCHORY.

BANCHORY GOLF CLUB, INSTITUTED 1904.

The course, of nine holes, stretches along the north bank of the River Dee, and is capable of extension.

BANDON.

BANDON GOLF CLUB, INSTITUTED SEPTEMBER, 1893.

The course is in the Castle Park.

BANFF.

BANFF GOLF CLUB, INSTITUTED MAY 5TH, 1871.

Annual Subscription, Five Shillings; *Ladies*, Two Shillings and Sixpence. *Hon. Secretary*—T. Barton, Banff.

The links, of nine holes, have the sea on the one side and the railway on the other. The hazards are bunkers, burns, &c. There is an excellent Club-house, from which the Harbour Station is distant half a mile. There is excellent accommodation in the town.

BANGALORE.

BANGALORE GOLF CLUB, INSTITUTED JUNE, 1876.

The course, of nine holes, is situated on the "High Ground." The hazards consist of nullahs and artificial bunkers. There is a separate course, of nine holes, for ladies.

BANGKOK.

ROYAL BANGKOK GOLF CLUB, INSTITUTED NOVEMBER 22ND, 1895.

Entrance Fee, 20 Ticals; *Annual Subscription*, 24 Ticals; *Number of Members*, 50.

The course, of nine holes, varying from 172 to 413 yards (par, 24), is laid out on Premane Ground, and is rather rough in places.

BANGOR (IRELAND).

BANGOR GOLF CLUB, INSTITUTED MARCH, 1903.

Entrance Fee, 2l. 2s.; Annual Subscription, 1l. 1s.

Hon. Secretary—J. W. Shepherd, Clanmore, Bangor, Co. Down.

Club Prizes.—Connor Cup, Corbett Cup, Bangor Town Cup, McConnell Cup, Captain's Prize (monthly qualification), to be played during the year.

The course, of eighteen holes, is within five minutes' walk of the station, which is about twelve miles from Belfast. A commodious Club-house has just been erected.

BANGOR LADIES' GOLF CLUB.

Hon. Secretary—Miss L. K. Campbell.

BANGOR (U.S.A.).

BANGOR GOLF CLUB (Maine), nine holes.

BARHAM DOWNS.

BARHAM DOWNS GOLF CLUB, INSTITUTED MAY, 1890.

Annual Subscription, 2l. 2s.; Number of Members, 100.

Hon. Secretary—Capt. H. D. Hirst, Bridge, near Canterbury.

Club Prizes.—Donison Prize (scratch), best score at the two meetings; Style Cup, Captain's Prize, Burdett Cup, Monthly Medal, last Tuesday of each month.

Green Records.—Professional, 32, by H. Vardon, on October 14th, 1901; Amateur, 32, by E. F. Morris, on September 25th, 1901. Par, 34.

The course, of nine holes, varying from 90 to 425 yards, is about half a mile from Bishopsbourne Station, on the Elham Valley line of the South-Eastern Railway, which is three and a half miles from Canterbury. Good road for bicycling. There is a Club-house. Sunday play without caddies, and no refreshments served.

BARHAM DOWNS LADIES' GOLF CLUB.

The ladies play over the men's course, but from advanced tees.

BAR HARBOR (U.S.A.).

MOUNT KEBO GOLF CLUB (Maine), nine holes.

BARMOUTH.

MERIONETHSHIRE GOLF CLUB, INSTITUTED APRIL, 1892.

The course, of nine holes, is on the south side of the estuary, opposite Barmouth, from which the Club-house can be reached by boat in a quarter of an hour. The turf is good and the hazards natural. Visitors, 5s. a week; ladies, 2s. 6d. a week, with full privileges of the Club. Tickets to be obtained at the Corsygedol Hotel, Barmouth. There are numerous other hotels and lodging-houses in Barmouth.

BARNARD CASTLE.

TEESDALE GOLF CLUB, INSTITUTED MAY, 1892.

Entrance Fee, 1l. 1s.; *Annual Subscription*, 1l. 1s.;
Number of Members, 60. *Captain*—H. P. Friend. *Hon.*
Secretary—Dr. Sevier, Deepdale View, Barnard Castle.

Club Prizes.—Monthly Shield; Barnard Cup (holes), September; Calcutta Cup (foursomes), November.

The course, of nine holes, is at Wyse Hill, Startforth, about two miles from Barnard Castle Station (N.E.Ry), conveyance by 'bus half way. The hazards are fences and whins. Visitors, 2s. a week, or 5s. a month. Refreshments to be had at the farmhouse, in which a room is rented.

BARNOLDSWICK.

BARNOLDSWICK GOLF CLUB, INSTITUTED NOVEMBER 8TH, 1900.

The course, of nine holes, varying from 110 to 280 yards (par, 31), is about a mile from Barnoldswick Station. It lies high, and there are several natural hazards in the shape of hedges and ditches. There are two hotels in the town.

BARNSLEY.

BARNSLEY GOLF CLUB, INSTITUTED AUGUST 2ND, 1893.

The course, of nine holes, varying from 110 to 440 yards, is on Day House Farm, off the Huddersfield Road, and is about one and a half miles from the Barnsley Stations of the Midland, Manchester, Sheffield, and Lincolnshire, and Lancashire and Yorkshire Railways. Visitors, 2s. 6d. a week.

BARNSTABLE (U.S.A.).

CUMMAQUID GOLF CLUB (Mass.), nine holes.

BARNSTAPLE.**BARNSTAPLE GOLF CLUB.**

The course is a nine hole one.

BARRAKPORE.**BARRAKPORE GOLF CLUB.**

The course, of eighteen holes, is in the Viceroy's Park.

BARRHEAD.**FERENEZE GOLF CLUB, INSTITUTED JUNE, 1904.**

Entrance Fee, 1l. 1s.; *Annual Subscription*, 1l. 1s.;
Ladies, Ten Shillings and Sixpence; *Number of Members*,
430. *Captain*—Major Pollock. *Hon. Secretary*—W.
Fife, Bank of Scotland, Barrhead.

The course, of eighteen holes, is on the Fereneze Braes, about seven minutes' walk from Barrhead Station (Glasgow and S.W. and Caledonian Railway). The hazards are turns, hedges, walls, rocks, and a marsh. A Club-house is being built.

BARRIE (CANADA).**BARRIE GOLF CLUB.****BARROW-IN-FURNESS.****FURNESS GOLF CLUB, INSTITUTED 1874.**

Hon. Secretary—F. W. Taylor, 40, Cornwallis Street,
Barrow-in-Furness.

The course, of nine holes, is on the west side of Walney Island, about two miles from Barrow. The turf is of genuine seaside character.

BARRY (FORFARSHIRE).**PANMURE GOLF CLUB, INSTITUTED MAY, 1845.**

Entrance Fee, 5l. 5s.; *Annual Subscription*, 3l. 3s.;
Number of Members, 200. *Hon. Secretary*—P. D. Mitchell,
Dundee. *Professional*—T. Walker.

Club Prizes.—Brand Cup (scratch), February; McLachlan Silver Medal (scratch) and Gourlay Cup (handicap), May; Gold Medal (scratch) and Silver Cross (scratch), October; Jubilee Aggregate Medal.

Prize Winners in 1904.—Brand Cup: R. B. Sharp, 88. McLachlan Medal and Gourlay Cup: R. B. Sharp, 80. Gold Medal and Silver Cross: R. B. Sharp and W. R. Sharp, 86 (a tie). Jubilee Medal: R. B. Sharp, 80 + 86 = 166.

Record Score in a Club Competition.—78, by C. E. Gilroy, in November, 1902.

Green Record.—75, by R. B. Sharp. Par, 77.

The course, a private one of eighteen holes, lies to the north side of the Dundee and Arbroath Railway. The holes are of excellent length and good golfing character, and the hazards are natural and artificial bunkers, mounds, and the Buddon Burn, which comes strongly into evidence at the eighth hole, and again at the ninth. The longest hole is about 500yds., and the shortest (the tenth), a beautiful iron shot. The Club-house is within five minutes' walk of Barry Station, which is about midway between Monifieth and Carnoustie.

BARRY (SOUTH WALES).

BARRY GOLF CLUB, INSTITUTED SEPTEMBER 10TH, 1897.

Annual Subscription, 2l. 2s.; Number of Members, 92.

Hon. Secretary—F. N. Jones, 14, Parade, Barry. *Professional*—H. Prosser.

Prize Winners in 1904.—Club Championship: Rev. H. H. Stewart. Bailey Cup: W. P. Jones and D. G. N. Carne. Jackson Cup: G. G. N. Carne and T. E. Cullum. Club Medal: W. Waddell.

Green Record.—34 by J. Chitty in December, 1904.

The course, of nine holes, extending to 2630 yards, is about a mile from Gileston Station (Barry Ry.). The hazards are bunkers, ditches, eartruts, a pond, &c. The Ocean House Hotel is close at hand. Sunday play is allowed, but not encouraged.

BARRY LADIES' GOLF CLUB.

Number of Members, 24.

A branch of the men's Club.

BARTON-ON-SEA.

BARTON-ON-SEA GOLF CLUB, INSTITUTED OCTOBER, 1898.

Annual Subscription, 2l.; Ladies, 1l. 5s. Hon. Secretary—

H. Handy, Barton-on-Sea. Professional—M. Walker.

The course, of nine holes, varying from 238 to 450 yards (par, 38), is at Barton Court, about a mile from New Milton Station (L. and S.W. Main Line). For further details see special article in Vol. XII. of the ANNUAL.

BARTON-UNDER-NEEDWOOD.

**BARTON-UNDER-NEEDWOOD GOLF CLUB, IN-
STITUTED MARCH 1ST, 1892.**

Entrance Fee, 1l. 1s.; *Annual Subscription*, 3l. 3s.
Hon. Secretary—A. R. White, Barton House, Barton-
under-Needwood.

The course is a nine hole one (par, 38), the hazards being roads, a swamp, sand pit, fences, ditches, &c. Barton and Walton Station (Midland Railway) is one mile from the green. Club-room at Shoulder of Mutton Hotel.

BASLOW.

There is a nine-hole course here in connection with the Hydropathic. The turf is fair, and the hazards are a brook, a ravine, rocks, &c.

BATAVIA.

BATAVIA GOLF CLUB, INSTITUTED JULY 8TH, 1872.

Subscription, 2l. a month; *Number of Members*, 15.
Hon. Secretary—B. C. Chriswick, Borneo Co. Ltd., Batavia.
The Club Championship is played for annually.

The course, of nine holes, is on King's Plain in the centre of the residential part of the town. The hazards are ditches, roads, and trees.

BATH.

**BATH GOLF CLUB, INSTITUTED AS BATH AND KINGSTOWN
GOLF CLUB ON MARCH 31ST, 1883, AND ALTERED TO
BATH GOLF CLUB IN 1890.**

Entrance Fee, 1l. 1s.; *Annual Subscription*, 1l. 5s.;
Number of Members, about 180. *Captain*—J. A. Pott.
Hon. Secretary—Col. M. P. Ricketts, Shelburne, Lans-
down, Bath. *Professional*—W. East.

Club Prizes.—Open Medal (scratch), Spring; Club Medal (scratch), Autumn; Silver Tankard (handicap), Spring and Autumn; St. Andrew's Cross (handicap), on third Wednesday; MacKillop Medal (handicap), on first Saturday of each month.

Prize Winners in 1904.—Open Medal: J. A. Pott, 76. Club Medal: J. A. Pott, 75. Silver Tankard: J. S. C. Hawkins, 92—15=77, and W. Pontifex, 82—6=74.

Record Score in a Club Competition.—73, by J. A. Pott, on March 28th, 1904.

Green Records.—Professional, 66, by H. Vardon on October 11th, 1902; Amateur, 70, by J. A. Pott on January 5th, 1904.

The course, of eighteen holes, is on Hampton Down, close to the town. The hazards are a deep quarry, thorn bushes, rough ground, and declivities. The course is about a mile and a half from the Great Western Railway Station and a mile and a quarter from the Midland Railway Station, and in both cases a steep hill of about half a mile has to be climbed before the course is reached. Cabs are procurable at both stations. There are plenty of good hotels, &c., in the town.

BATH LADIES' GOLF CLUB, INSTITUTED APRIL, 1883.

Hon. Secretary—Miss Anderson, 76, Pulteney Street, Bath.

The course, of nine holes, is on Hampton Down, about a mile and a half from G.W. Railway Station, and about a mile and three-quarters from Midland Railway Station. The course is about a mile long, the hazards consisting principally of a quarry, stone walls, and bushes. Visitors, 1s. a day, 3s. 6d. a week, or 10s. a month.

BLADUD GOLF CLUB, INSTITUTED MARCH, 1898.

Entrance Fee, 1l. 1s.; *Annual Subscription*, 2l. 2s.; *Number of Members*, 70. *Captain*—H. G. Montagu. *Hon. Secretary*—W. C. Lee, Kelston View, Wells Road, Bath. *Professional*—W. Johnson.

The course, of nine holes, varying from 113 to 380 yards (par. 33), is on Stertingale Farm, about one and a half miles from Bath Station (G.W. Railway). Electric cars run close to the course. Visitors, 1s. a day (Saturdays, 2s. 6d.), or 5s. a week.

LANSDOWN GOLF CLUB, INSTITUTED DECEMBER 17TH, 1894.

Entrance Fee, Ten Shillings and Sixpence; *Annual Subscription*, 1l. 11s. 6d.; *Number of Members*, 95. *Captain*—J. E. Henshaw. *Hon. Secretary*—I. Sumsion, jun., 106, Newbridge Road, Bath. *Professional*—W. Eaton.

Green Records.—Professional, 78, by J. White; Amateur, 79, by C. Sommerville.

The course (with Club-house adjacent), consisting of eighteen holes, varying from 130 to 460 yards, with a nine hole course for ladies, is on the borders of Somerset and Gloucestershire, overlooking the valley of the Avon, about three and a half miles from Bath. Arrangements have been made with Lansdown and York House Mews for the conveyance of members and visitors at moderate charges. Visitors (introduced), one day free, after which 1s. a day. Sunday play.

BATHGATE.

BATHGATE GOLF CLUB, INSTITUTED MAY, 1892.

Entrance Fee, Seven Shillings and Sixpence; *Annual Subscription*, Twelve Shillings and Sixpence; *Ladies*, Ten Shillings and Sixpence; *Youths*, Seven Shillings and Sixpence; *Number of Members*, 115. *Captain*—G. Wolfe. *Hon. Secretary*—Rev. J. Lindsay.

Club Prizes.—Scratch Trophy, Spring and Autumn; Gillon Cup (holes), April to June; and Monthly Medal (handicap).

Prize Winner in 1904.—Scratch Trophy and Gillon Cup: J. Dickson.

Record Score in a Club Competition.—78, by A. W. Robertson-Durham, in 1900.

Green Record.—33, by J. Scott.

The course, of nine holes, adjoins the station. Visitors, 6d. a day, 2s. a week, or 5s. a month. There is a Club-house, and good hotels are close at hand.

BATHURST (NEW SOUTH WALES).

BATHURST GOLF CLUB, INSTITUTED 1897.

BATLEY AND MORLEY.

HOWLEY HALL GOLF CLUB, INSTITUTED AUGUST, 1900.

Entrance Fee, 1l. 1s.; *Ladies*, Ten Shillings and Sixpence; *Annual Subscription*, 2l. 2s. *Captain*—G. McReuss. *Hon. Secretaries*—N. Brinton and Dr. W. H. H. Bennett, 10, Belmont Terrace, Batley, Yorks. *Professional*—W. Mercer.

Prize Winners in 1904.—Coronation Vase: R. Brearley. *Captain's Prize*: J. G. Blackburn. *Monthly Medal*: W. J. Fox.

Record Score in a Club Competition.—78, by G. McReuss.

Green Record.—36, by A. Herd and A. Millar. *Par*, 38.

The course, of nine holes, varying from 160 to 520 yards, is about a mile from Batley and Morley and Woodkirk Stations (G.N.R.). Visitors, 1s. a day. The course is shortly to be extended.

HOWLEY HALL LADIES' GOLF CLUB.

Entrance Fee, Ten Shillings and Sixpence; *Annual Subscription*, Ten Shillings and Sixpence. *Captain*—Mrs. S. T. Lindley. *Hon. Secretary*—Mrs. N. Brinton.

Prize Winners in 1904.—Coronation Vase: Mrs. S. T. Lindley.
 Captain's Prize: Miss G. Blackburn.

A branch of the men's Club.

BATTLE.

BATTLE GOLF CLUB, INSTITUTED 1893.

The course, of nine holes, is about ten minutes from Battle, where there is accommodation for visitors at the George Hotel. Visitors 5s. a month.

BAY CITY (U.S.A.).

BAY CITY GOLF CLUB (Michigan).

BEAULY.

MUIR OF ORD GOLF CLUB, INSTITUTED MARCH 24TH, 1893.

Annual Subscription, Five Shillings; Number of Members, 30. Captain—A. Birnie. Hon. Secretary—J. McKenzie, Bank of Scotland, Beaulay.

Prize Winners in 1904.—Scratch Prize: A. Birnie; Handicap Aggregate: A. Sinclair, 77 + 79 + 76 = 232. Lovat Cup: W. Christie.

Record Score in Club Competition.—78, by G. A. Birnie.

The course, of nine holes, is on the Muir of Ord. Muir of Ord Station is 500 yards from the Club-house.

BECCLES.

BECCLES GOLF CLUB, INSTITUTED OCTOBER 9TH, 1899.

The course, of nine holes, varying from 152 to 324 yards (par, 34), and the Club-house are on Beccles Common, overlooking the Waveney Valley, about half a mile from the station. The hazards are sand and short furze. Temporary members, 1s. a day, 5s. a week, or 10s. a month. Excellent accommodation is to be had in Beccles or Lowestoft.

BEDALE.

BEDALE GOLF CLUB, INSTITUTED NOVEMBER, 1894.

The course, of eighteen holes, is in the park of Bedale Hall, and the hazards are streams, sunk fences, and a copse. It is not a Summer course. Visitors, 1s. a day or 2s. 6d. a week.

BEDFORD.

BEDFORD GOLF CLUB, INSTITUTED 1891.

Entrance Fee, 3l.; Annual Subscription, 2l.; Number of Members limited to 300. Captain—T. H. G. Pearson.

Hon. Secretary—F. A. Janion, Golf Club, Bedford.
Professional—J. Seager.

Club Prizes.—Hartley, Calcutta, and Holmested Cups (handicap), Spring and Autumn.

Prize Winners in 1904.—Hartley Cup : J. J. M. Austin and C. O. Gillbanks. Calcutta Cup : B. M. Rogers and W. G. Nash. Holmested Cup : A. H. Gully and B. M. Rogers.

Record Score in a Club Competition.—75, by B. Darwin, on April 23rd, 1904.

Green Records.—Professional : 71, by J. Braid, on October 12th, 1904; Amateur : 74, by E. E. Apthorp, on September 15th, 1904.

The course, of eighteen holes, varying from 90 to 425 yards, is about three miles in length, and is distant over one mile from the Midland and L. & N.W. Stations. The hazards are bunkers, a road, ditches, a pond, and fences.

BEDFORD LADIES' GOLF CLUB.

A branch of the men's Club.

BEDFORDSHIRE.

BEDFORDSHIRE COUNTY LADIES' GOLF CLUB, INSTITUTED 1904.

Hon. Secretary—Miss Haydock, Jesmond, Waldeck Avenue, Bedford.

BEHAR (INDIA).

BEGUM SERAI GOLF CLUB.

The course is an extremely difficult one.

BEITH.

BEITH GOLF CLUB, INSTITUTED 1895.

The course, of nine holes, is laid out on the Hill of Beith. The turf is good, and the hazards are hedges, dykes, and brushwood. Visitors 2s. a week, or 5s. a month.

ST. INANS GOLF CLUB.

An artisans' Club.

BELFAST.

ROYAL BELFAST GOLF CLUB, INSTITUTED 1881.

Entrance Fee, 2l. 2s.; *Annual Subscription*, 2l. 2s.;
Number of Members, 250. *Captain*—R. Young. *Hon. Secretary*—F. Plunkett, Mornington Park, Bangor, Co. Down. *Professional*—A. G. Day.

Green Record.—36, by F. B. Newett and A. G. Day. Par, 36.

The "Royal Belfast" (the premier Irish Golf Club) originally had their links at Holywood, but removed to Carnalea in 1892. The course is only a nine hole one, but is very sporting. The Club-house is beautifully situated on the links immediately overlooking the sea and last green, and close to Carnalea Station, about twelve miles from Belfast, on the Belfast and Co. Down Railway (Bangor Branch). There are frequent trains from and to Belfast (Queen's Quay Terminus), and a roadway from the station directly on to the ground. Visitors are allowed the use of Club-house and green upon introduction by members, and payment of 5s. per week should the period exceed two days. There is a bathing place, available at all times of the tide, just below the Club-house.

ROYAL BELFAST LADIES' GOLF CLUB, INSTITUTED 1888.

Entrance Fee, 1l. 11s. 6d.; *Annual Subscription*, Ten Shillings and Sixpence. *Hon. Secretary*—Miss Megaw, Holywood.

The course, of nine holes, is close to Carnalea Station.

BELMONT GOLF CLUB, INSTITUTED 1891.

Hon. Secretary—D. B. Walkington, 61, Royal Avenue, Belfast.

The course, of nine holes, is about five minutes' walk from Tillysburn Station (Belfast and Co. Down Railway), in a pretty park known as Garnerville. It is an undulating course, and the hazards are two artificial bunkers, and trees. There is a Club-house.

BELMONT LADIES' GOLF CLUB, INSTITUTED 1894.

A branch of the men's Club.

FORTWILLIAM GOLF CLUB, INSTITUTED NOVEMBER 14TH, 1891; RECONSTITUTED JANUARY, 1903.

Entrance Fee, 1l. 1s.; *Annual Subscription*, 2l. 2s.; *Number of Members*, 300. *Captain*—E. Platt-Higgins. *Hon. Secretary*—S. Smyth, 41, Donegall Place, Belfast. *Professional*—C. W. Pope.

The course, of nine holes, is at Fortwilliam, in the north end of the city—conveyance by tram.

KNOCK GOLF CLUB, INSTITUTED MAY, 1895.

Annual Subscription, 1l. 1s. *Hon. Secretary*—C. Hill, 12, Donegall Square North, Belfast.

The course, of nine holes, is three miles from Belfast, and ten minutes' walk from Knock Station (Co. Down Railway). It is admitted to be one of the best inland courses in the North of Ireland.

KNOCK LADIES' GOLF CLUB.

A branch of the men's Club.

MALONE GOLF CLUB, INSTITUTED APRIL, 1895.

Entrance Fee, 3*l.* 3*s.*; *Annual Subscription*, 2*l.* 2*s.*;
Number of Members, 400. *Captain and Hon. Secretary*—
C. S. Harden, 71, High Street, Belfast. *Professional*—
E. Kidd.

Record Score in a Club Competition and Green Record.—65, by
F. B. Newett.

The course of eighteen holes is at Stranmillis, about a mile from the centre of the city and within five minutes' walk of the tramway services. Visitors, 1*s.* a day; Saturdays, 2*s.* 6*d.*

MALONE LADIES' GOLF CLUB.

A branch of the men's Club.

ORMEAU GOLF CLUB, INSTITUTED 1892.

Entrance Fee, 1*l.* 1*s.*; *Annual Subscription*, 1*l.* 1*s.*;
Number of Members, 200. *Hon. Secretary*—M. Forrester,
Annadale, Belfast. *Professional*—H. Rush.

The course, of nine holes, lies on the outskirts of the Ormeau Park, and is about one and a half miles from the centre of city. The hazards are sand bunkers, whins, trees, and the river. Visitors' tickets, 1*s.* a day; 2*s.* 6*d.* a week, with use of Club-house.

ORMEAU LADIES' GOLF CLUB.

A branch of the men's Club. There is separate accommodation for the ladies in the Club-house.

BELFAST (U.S.A.).

BELFAST GOLF CLUB (Maine), nine holes.

BELIZE (BRITISH HONDURAS).

BELIZE GOLF CLUB, INSTITUTED 1900.

Hon. Secretary—Dr. J. Cran.

The course consists of six holes, varying from 120 to 260 yards (par, 21). The greens are of Bermuda grass, and the hazards are sand bunkers, swampy ground, ponds, &c.

BELLAGIO (Italy).

A course has just been laid out at this Italian village on Lake Como by J. H. Taylor.

BELLEAIR (U.S.A.).

BELLEAIR GOLF CLUB (Florida).

BELLOWS FALLS (U.S.A.).

RIVERVIEW GOLF CLUB (Vermont), nine holes.

BENBECULA.

BENBECULA GOLF CLUB.

The course is a fair one of nine holes. Benbecula is reached by steamer from Stromie Ferry.

BENIN.

BENIN GOLF CLUB, INSTITUTED 1897.

BENNINGTON CENTRE (U.S.A.).

MOUNT ANTHONY GOLF CLUB (Vermont), nine holes.

BENTLEY GREEN.

BENTLEY GREEN GOLF CLUB, INSTITUTED NOVEMBER 12TH, 1891.

Entrance Fee, 1*l.* 1*s.*; Ladies, Fifteen Shillings; *Annual Subscription*, 1*l.* 1*s.*; Ladies, Fifteen Shillings.

Green Record.—36, by Jack White, on October 19th, 1895. Par, 37.

Bentley Green lies in the centre of the picturesque old village of Great Bentley, which is situated eight miles to the south-east of Colchester, and about three miles due north of the fishing and yachting village of Brightlingsea, at the mouth of the river Colne. It extends over an area of about fifty acres, and boasts of being one of the finest and few remaining old village greens. The course, which consists of nine holes, varying from 190 to 415 yards, is a little over a mile and a half round. It is decidedly sporting, straight driving and accurate approaching being most

essential. The hazards consist mainly of a burn, which is crossed three times, ponds, ditches, roads, and private inclosures; the turf is excellent, and the putting greens, which are large and mostly undulating, are all that can be desired. The Club-house, with workshop adjoining, is conveniently situated on the green, close to the first teeing ground and within two minutes' walk of Great Bentley Station on the Tendring Hundred Branch of the G.E.R. Great Bentley is within twenty-five minutes' railway journey of Colchester.

BERKHAMSTED.

BERKHAMSTED GOLF CLUB, INSTITUTED DECEMBER 1st, 1890.

Entrance Fee, 2l. 2s. *Annual Subscription*, 2l. 2s.
Number of Members, 170. *Captain*—G. R. Newburn.
Hon. Secretary—R. H. Ling, The Braes, Berkhamsted.
Professional—R. Wilson.

Club Prizes.—Monthly Bogey Competition on second Saturday, and Monthly Medal on fourth Saturday of each month; Fry Medal (scratch), February, May, July, and October; Ladysmith Gold Medal (handicap); first four play final by holes.

Green Record.—34. Par, 36.

The course, of nine holes, varying from 180 to 500 yards, is a mile from Berkhamsted Station (L. and N.W.R.). The hazards are trees, gorse, dykes, ditches, and a pond. The greens are good, and the course is always dry. There is fair accommodation for visitors. Sunday play. The Alford Arms, Fry Maden, and the Plough Inn, Potten End, each within a mile of the course, cater specially for golfers.

BERKHAMSTED LADIES' GOLF CLUB.

Entrance Fee, 1l. 1s.; *Annual Subscription* 1l. 1s.;
Number of Members, 22.

A branch of the men's Club.

BERLIN.

BERLIN GOLF CLUB, INSTITUTED 1895.

Hon. Secretary—W. B. Tyler, Grooman Strasse, 34, Berlin.

The course, of nine holes, is in the west end of the city. Visitors 2s. a day, or 10s. a week.

BERMUDA.**ROYAL NAVAL GOLF CLUB, INSTITUTED 1894.**

The course is laid out on a piece of rough ground at Inland Island. The subsoil being coral, considerable difficulty is experienced in cutting the holes, and the hole-cutter in consequence has been made like a saw.

BERWICK-ON-TWEED.**BERWICK-ON-TWEED GOLF CLUB, INSTITUTED 1890.**

Entrance Fee, 1l. 1s.; Annual Subscription, 1l.; Number of Members, 115. Captain—W. R. McCreath. Hon. Secretary—J. Mitchell, Foulford, Berwick.

Club Prizes.—Scratch : Cheswick Cup, May, July, and September ; best aggregate for two competitions. Handicap : McCreath Cup, same as above ; Patrick Cup (holes), and Himsworth Trophy, June ; Monthly Medal (handicap), May to September, inclusive.

Prize Winners in 1904.—Cheswick Cup : W. Rutherford, 158. McCreath Cup : H. Richardson, 153. Himsworth Trophy : S. Edwards, 78.

Record Score in a Club Competition, and Green Record.—75, by Alexander Darling, on September 1st, 1904.

The course, of eighteen holes, varying from 100 to 500 yards, was fully described in a special Article in last year's ANNUAL. The Club-house is within two minutes' walk of Goswick Station (N.E. Ry.), which is six miles south of Berwick.

BERWICK-ON-TWEED LADIES' GOLF CLUB.

Entrance Fee, Ten Shillings and Sixpence ; Annual Subscription, Ten Shillings.

A branch of the men's Club.

MAGDALENE FIELDS GOLF CLUB, INSTITUTED APRIL, 1903.

Entrance Fee, 1l. 1s.; Annual Subscription, 1l.; Captain—A. J. Dodds. Hon. Secretary—Dr. C. L. Fraser, Berwick.

The course, of nine holes, varying from 90 to 530 yards, is beautifully situated in the Magdalene Fields above the sea, and commands lovely views in every direction. The hazards are gullies and the old outworks and defences of the town.

BETHLEHEM (U.S.A.).

BETHLEHEM PARK ASSOCIATION (New Hampshire),
nine holes.

BETHLEHEM (U.S.A.).

BETHLEHEM GOLF CLUB (Penn.).

BEVERLEY.

BEVERLEY AND EAST RIDING GOLF CLUB, INSTI-
TUTED OCTOBER, 1889.

Entrance Fee, 1l. 1s.; *Annual Subscription*, 1l. 1s.;
Number of Members, 131. *Captain*—W. Todd. *Hon.*
Secretary—J. G. Smith, 27, Railway Street, Beverley.
Professional—A. Dell.

Club Prizes.—Fraser Medal (scratch); Robinson Cup; Monthly Badges; Spring and Autumn Hole Tournaments (handicap); Inter-Club Challenge Cup (teams of four from any recognised Golf Club), April.

Record Score in a Club Competition.—75, by J. G. Smith.

Green Records.—Professional, 70, by A. Dell, 9th September, 1903; Amateur: 72, by J. G. Smith, on 22nd August, 1903.

The course, of eighteen holes, varying from 125 to 420 yards, is about a mile from Beverley Station. There is a comfortable Club-house. Visitors, 1s. a day or 2s. 6d. a week.

BEVERLEY AND EAST RIDING LADIES' GOLF CLUB, INSTITUTED OCTOBER 1ST, 1890.

Entrance Fee, Five Shillings; *Annual Subscription*, Twelve Shillings and Sixpence; *Number of Members*, 40.
Hon. Secretary—Miss S. G. Stephenson, The Chestnuts, Beverley.

The ladies play, for all competitions, thirteen holes over the men's course.

BEVERLY (U.S.A.).

MONTSERRAT GOLF CLUB (Mass.), nine holes.

BEXHILL.

BEXHILL GOLF CLUB, INSTITUTED DECEMBER 1ST, 1890.

Entrance Fee, 2l. 2s.; *Annual Subscription*, 2l. 2s.;
Number of Members, 250. *Captain*—Dr. A. Murdoch.

Secretary—G. Graham, Golf Club, Bexhill. *Professional*
—D. Rolland.

Club Prizes.—Gold Medal (scratch) ; De La Warr, Italia, Marshall Hall, and McDougall Cups ; Head and Richardson Prizes, Monthly Medal ; and Gissing Prize (handicap).

Record Score in a Club Competition.—71, by Dr. Murdoch, on 22nd July, 1903.

The course, of eighteen holes, is about half a mile from Bexhill Station (London, Brighton, and South Coast Railway). Good accommodation is to be had in the Sackville Hotel, "Hotel Reposo," and Salisbury Hotel, close to the links and elsewhere throughout the town. The green charges for visitors are 2s. a day (Bank Holidays, 4s.), three days 5s., 7s. 6d. a week, 1l. a month. The Secretary will be pleased to give any information. Sunday play, without caddies.

BEXHILL LADIES' GOLF CLUB.

Entrance Fee, 1l. 1s. ; *Annual Subscription*, 1l. 1s. ;
Captain—Mrs. Maisey. *Hon. Secretary*—Miss A. L. Tyrrwhitt-Drake.

A branch of the men's Club.

BIARRITZ.

BIARRITZ GOLF CLUB, INSTITUTED MARCH, 1888.

Subscription—Season (Nov. 1st to May 31st), 120fr. ; Month, 50fr. ; Sept. 1st to Oct. 31st, 2fr. a day. *Captain*—Sir C. Tennant. *Hon. Secretary*—Capt. S. D. Maul, Villa Fantaisie, Biarritz. *Professional*—George Dunn.

Club Prizes.—Shand Silver Medal (scratch), February ; Town Cup (scratch), Heeren Gold Medal (scratch aggregate), Steinkopff Gold Medal (handicap aggregate), Sherlock Monthly Medal, Kilmaine Cup-Foursomes (Pau and Biarritz), Club Tankard (handicap), Town Vase (holes handicap), and Town Shield (scratch), in March.

Prize Winners in 1904.—Shand Medal : H. G. Hutchinson and Hon. D. Scott tied. Kilmaine Cup ; Biarritz G.C. Club Tankard : P. Mitford. Town Cup, Town Vase, Heeren and Steinkopff Medals : Hon. O. Scott. Town Shield : H. G. Hutchinson.

Record Score in Club Competition.—71, by G. M. Archdale, in March, 1903.

Green Records.—Professional : 66, by A. Massy, in December, 1902. Amateur : 71, by G. M. Archdale, as above. Par, 68.

The course, of eighteen holes, varying from 100 to 450 yards, abounds with hazards of every description, a large chasm by the

sea being the principal feature. The Club-house is a handsome stone villa standing in the centre of the course. The green is barely a mile from the centre of Biarritz. Sunday play.

BIARRITZ LADIES' GOLF CLUB.

Captain — Mrs. Reynolds. *Hon. Secretary* — Miss Granville.

Club Prizes.—Shand Silver Medal (scratch), Bryce Gold Medal (handicap), Town Bowl (holes handicap), Monthly Medal (handicap), &c.

The ladies have an excellent green of their own, consisting of nine holes, varying from 103 to 300 yards (par, 33), and a set of rooms are set apart for their use in the men's Club-house.

BICESTER.

BICESTER GOLF CLUB, INSTITUTED APRIL, 1902.

Entrance Fee, 2*l.*; *Annual Subscription*, 2*l.*; *Number of Members*, 10. *Captain*—Earl of Jersey. *Hon. Secretary*—H. A. Fane, Bicester House, Bicester. *Professional*—A. Tribble.

The course of nine holes is about half a mile from the station (L. & N.W.R.), and the Club-room, at the Fox Inn, is close at hand. Visitors 1*s.* a day, 5*s.* a week, or 15*s.* a month.

BIGGAR.

BIGGAR GOLF CLUB, INSTITUTED JUNE, 1895.

The course, of nine holes, is laid out on high ground about a mile and a half from the town, where there is ample accommodation for visitors. There is a small Club-house.

BIGGLESWADE.

NORTH BEDFORDSHIRE GOLF CLUB, INSTITUTED 1891.

The course, of eighteen holes (par, 73), with excellent hazards and good greens, is midway between the Biggleswade and Sandy Stations (G.N.R.), about a mile and a half from each station. There is a small pavilion.

BILLINGBOROUGH.

SEMPRINGHAM ABBEY GOLF CLUB, INSTITUTED JANUARY, 1894.

The course, of nine holes, is laid out over undulating fields of about sixty acres each, surrounding the site of Sempringham Abbey, destroyed

by Oliver Cromwell. The grass is short, the soil exceedingly dry, and the hazards all natural. There is ample room for extension. Billingboro' Station (G.N. Railway) is half a mile distant, and there are five hotels in the town.

SEMPRINGHAM ABBEY LADIES' GOLF CLUB.

A branch of the men's Club.

BIRKDALE.

BIRKDALE GOLF CLUB, INSTITUTED JULY 30TH, 1888.

Entrance Fee, 5l. 5s.; *Annual Subscription*, 1l. 11s. 6d.;

Number of Members, 250. *Captain*—T. Aitken. *Hon.*

Secretary—W. M. Wylde. *Professional*—David McEwan.

Green Record.—70, by David McEwan. Par, 71.

The course, of eighteen holes, varying from 110 to 550 yards, is laid out over an area of about 180 acres, lying between the Lancashire and Yorkshire and the Cheshire Lines Railways, about two miles from Southport. The round stretches among huge sandhills, and excellent views of the sea are to be had every now and then. The course is somewhat to the short side. Still, it is sporting, and that is the main thing. A new Club-house has been built on the links.

BIRKDALE LADIES' GOLF CLUB.

A branch of the men's Club.

BIRMINGHAM.

EDGBASTON GOLF CLUB (LIMITED). INSTITUTED 1895.

Entrance Fee, 3l. 3s.; *Annual Subscription*, 2l. 2s.;

Number of Members, 120. *Captain*—H. T. Buckland.

Hon. Secretary—H. S. Thompson, 32, Westfield Road, Edgbaston, Birmingham. *Professional*—W. Whiting.

Record Score in a Club Competition.—74, by C. S. Ellis, on October 4th, 1902.

Green Record.—31, by W. Whiting. Par, 32.

The course, of nine holes, varying from 156 to 365 yards, is about three miles from Birmingham. The nearest station is Hagley Road (L. & N.W. Railway). The turf is excellent, the soil being sandy. Visitors, 5s. a week; Sundays, 5s.

EDGBASTON LADIES' GOLF CLUB.

A branch of the men's Club.

HANDSWORTH GOLF CLUB, INSTITUTED OCTOBER 1ST, 1895.

Entrance Fee, 5*l.* 5*s.*; *Annual Subscription*, 3*l.* 3*s.*; *Number of Members*, 200. *Captain*—M. H. Hills. *Hon. Secretary*—C. A. Palmer, Park Hill, Handsworth, Birmingham. *Professional*—F. Saunders.

Club Prizes.—Barnett Cleek (36 holes, handicap), June; and Monthly Cup. The holder of the latter is F. H. Pepper, 87—12=75.

Green Records.—Professional, 74, by H. Vardon; Amateur, 75, by Dr. C. Robertson.

The course, of eighteen holes, is about a mile and a half from Handsworth Wood Station. Cable trams from Birmingham and cab from Hamstead Road. Sunday play, without caddies, and no catering in Club-house.

HANDSWORTH LADIES' GOLF CLUB.

A branch of the men's Club.

HARBORNE GOLF CLUB (LIMITED), INSTITUTED 1893.

Entrance Fee, 3*l.* 3*s.* *Annual Subscription*, 3*l.* 3*s.*; *Hon. Secretary*—P. W. Purves, 19, Newhall Street, Birmingham. *Professional*—F. Wingate.

Green Record.—70, by H. Vardon, September 10th, 1902, on opening of new course.

The course is about three-quarters of a mile from Harborne Station (L. and N.W. Ry.), which is three and a half miles from Birmingham. Visitors, 1*s.* a day, 5*s.* a week, or 10*s.* a month.

HARBORNE LADIES' GOLF CLUB.

A branch of the men's Club.

MOSELEY GOLF CLUB, INSTITUTED OCTOBER, 1892.

Entrance Fee, 4*l.* 4*s.*; *Ladies*, 2*l.* 2*s.*; *Annual Subscription*, 2*l.* 2*s.*; *Ladies*, 1*l.* 1*s.*; *Number of Members*, 120. *Captain*—F. H. Sabin. *Hon. Secretary*—C. P. Newman, Auderton Park, Moseley. *Professional*—A. Lewis.

Green Record.—Professional: 34, by A. Lewis; Amateur: 36, by W. H. W. Cariss. Par, 35.

The course, of nine holes, varying from 100 to 350 yards, is laid out on Bellesley Hall Farm. The subsoil is gravel, and there are

plenty of hazards. Kings Heath and Moseley Stations are one mile from the Clubhouse. Visitors (introduced) 1s. a day. Saturdays, 2s.

BIRMINGHAM (U.S.A.).

BIRMINGHAM GOLF CLUB (Alabama).

BIRNAM.

BIRNAM AND DUNKELD GOLF CLUB, INSTITUTED 1904.

Annual Subscription, Ten Shillings. *Number of Members*, 34. *Hon. Secretary*—J. Purdie, Schoolhouse, Birnam.

The course, of nine holes, is about quarter of a mile from Dunkeld Station. It was laid out by B. Sayers, of North Berwick, and the Committee are sparing no expense to make it a good one. Visitors, 1s. a day, 2s. 6d. a week, 7s. 6d. a month, and 2s. 6d. for each additional month or part thereof.

BIRR.

KING'S COUNTY AND ORMOND GOLF CLUB, INSTITUTED SEPTEMBER, 1893.

Annual Subscription, 1l.; *Ladies*, Ten Shillings; *Number of Members*, 60. *Captain*—F. H. Dunn-Pattison. *Hon. Secretary*—A. T. Graves, Provincial Bank of Ireland, Birr.

Club Prizes.—Rosse Cup (scratch) and Hewson-Fagan Cup (handicap), May. *Holders*, F. H. Wilson and T. W. Martin.

Record Score in a Club Competition.—80, by F. W. Wilson and T. W. Martin.

Green Record.—36, by T. W. Martin, on August 10th, 1903. Par, 34.

The course, of nine holes, varying from 170 to 490 yards, is at Baronne Court, about two miles from Birr. The hazards are walls, hedges, streams, and rocks. Sunday play. There is a hotel in Birr.

BIRTLEY.

BLACK FELL GOLF CLUB, INSTITUTED JULY, 1896.

Entrance Fee, 1l. 5s.; *Annual Subscription*, 1l.; *Number of Members*, 112. *Hon. Secretary*—L. Pattinson, Denewell Avenue, Low Fell, Gateshead. *Professional*—W. Waldron.

Club Prizes.—Wilson Cup (holes); Horsley Cup (scratch); Club Competition (handicaps to 25), Spring, Summer, and Autumn.

Green Record.—36, by R. P. Paynter.

The course, of nine holes, varying from 140 to 320 yards, is laid out on the Black Fell, about two miles from Birtley Station (N.E. Ry.), which is six miles south of Newcastle; conveyances at station. There is a Club-house. The hazards are whins, ditches, ponds, roads, &c. Sunday play.

BISHOP AUCKLAND.

BISHOP AUCKLAND GOLF CLUB, INSTITUTED SEPTEMBER, 1894.

The course, of nine holes, is at High Plains, Auckland Park, about a mile from Bishop Auckland Station. The hazards are trees and hedges.

BISHOPTON (RENFREWSHIRE).

ERSKINE GOLF COURSE, INSTITUTED 1903.

Entrance Fee, 2l. 2s.; *Annual Subscription*, 1l. 1s.; *Youths*, Fifteen Shillings; *Ladies*, Ten Shillings. *Hon. Secretary*—D. D. Dickie, Woodlands, Bishopton. *Professional*—G. Cohn.

Green Record.—72, by G. Cohn, in March, 1905. Par, 74.

The course, of eighteen holes, varying from 113 to 585 yards, has been laid out by Mr. W. A. Baird in his policies at Erskine. The hazards are trees, cliffs, ditches, barns, and artificial bunkers. The turf is of excellent quality. The view from the course embraces the river Clyde, and the Kilpatrick and Cowal Hills. Bishopton Station is in close proximity to the Club-house.

BLACKBURN.

BLACKBURN GOLF CLUB, INSTITUTED AUGUST, 1894.

The course, of nine holes, varying from 120 to 410 yards, is at Revidge, about one and a half miles from the centre of the town.

BLACKPOOL.

BLACKPOOL GOLF CLUB, INSTITUTED FEBRUARY 20TH, 1894.

Entrance Fee, 4l. 4s.; *Annual Subscription*, 1l. 1s. *Secretary*—N. Payne, Squires Gate, South Shore. *Captain*—H. H. Mabbott. *Professional*—F. Eaves.

Club Prizes.—Ridley Gold Medal (scratch), Spring; Club Gold Medal (scratch), Miller and Holden Cups (handicap), Autumn, and other prizes.

The course, of eighteen holes, is at Squires Gate, about two miles from South Shore and St. Annes Stations, conveyance from both by trams, which pass the Club-house at frequent intervals. Visitors, 2s. a day, or 5s. a week.

BLACKPOOL LADIES' GOLF CLUB.

A branch of the men's Club.

BLACKPOOL NORTH SHORE GOLF CLUB, INSTITUTED MARCH 15TH, 1904.

Entrance Fee, 2l. 2s.; outside 17 miles radius, 1l. 1s.; *Annual Subscription*, 1l. 1s. *Number of Members*—about 250. *Captain*—J. E. Lucas. *Hon. Secretary*—F. H. Gorst, 7, Birley Street, Blackpool.

The course of, nine holes, varying from 120 to 440 yards (par, 36), is at Bispham, in close proximity to the Uncle Tom's Cabin Station of the Blackpool and Fleetwood tramway line. The course is almost equidistant from Bispham and Talbot Road Stations (L. and Y. Railway), the best way to the links being to Talbot Road, and then by electric car to Uncle Tom's Cabin, fare 1d. The hazards are bunkers, fences, a sand hole, roads, cops, hedges, &c. Sunday play.

CLEVELEYS HYDRO GOLF CLUB, INSTITUTED 1900.

Annual Subscription, 2l. 2s.; Ladies, 1l. 1s.; Country Members staying in Hydro, 1l. 1s.; Ladies, Ten Shillings and Sixpence.

The course, of nine holes, lies along the shore near the Hydro, which is about midway between Fleetwood and Blackpool, from both of which the electric trams, which run frequently, take only fifteen minutes. Cleveleys and Blackpool are the nearest stations. Visitors (introduced), 1s. a day, or 5s. a week. Special Club-rooms have been provided in the Hydro.

BLACKWELL.

BLACKWELL GOLF CLUB, INSTITUTED OCTOBER, 1893.

Entrance Fee, 2l. 2s.; *Annual Subscription*, 1l. 11s. 6d.

The course, of nine holes, varying from 80 to 460 yards, is close to Blackwell Station (M. Railway). Visitors, 1s. a day.

BLACKWELL LADIES' GOLF CLUB, INSTITUTED 1893.

Entrance Fee, 1l. 1s.; Annual Subscription, Fifteen Shillings and Sixpence; Number of Members, 50. Captain and Hon. Secretary—Mrs. Holcroft, Copsy Hill, Bromsgrove.

Club Prizes.—Hughes Bowl (handicap), second Friday, and Bogey Competition on fourth Friday of each month.

Prize Winners in 1904.—Moore Cup: Mrs. W. Hughes, 112–21=91 (won outright). Bogey (final): Mrs. Wenham, one down.

Record Score in a Club Competition.—85, by Mrs. Bewlay, on October 29th, 1904.

The ladies play over the men's course.

BLAIR ATHOLL.**INVERTILT GOLF CLUB, INSTITUTED JULY 1st, 1896.**

Annual Subscription, Ten Shillings; Number of Members, 60, and 25 Ladies. Hon. Secretary—A. Kellock, Schoolhouse, Blair Atholl.

The course, of nine holes, stretches for a short distance alongside the River Tilt, passing by its junction with the Garry, and then along the Garry. It is about half a mile from Blair Atholl Station (Highland Railway), and the Atholl Arms and Tilt Hotels are in close proximity.

BLAIRGOWRIE.**BLAIRGOWRIE GOLF CLUB, INSTITUTED FEBRUARY 26TH, 1889.**

Entrance Fee, 2l.; Annual Subscription, 1l.; Youths, Seven Shillings and Sixpence. Number of Members, 187, and 25 Youths. Captain—D. Scott. Hon. Secretary—Lt.-Col. G. G. MacLaren, M.D., Falcon House. Office, 44, High Street, Blairgowrie.

Club Prizes.—Scott Cup (handicap), monthly; Keathbank Cup (holes handicap), April; Delvine Medal (scratch) and Lansdowne Cup (handicap), May; Chalmers Medal (handicap), for youths under 18, August; Ladies' Cup (holes handicap), September; Sharp Silver Medal (scratch), and Delvine Silver Cross (handicap), October; Lethendy Champion Gold Medal, for lowest aggregate of scores at Spring and Autumn Meetings.

Prize Winners in 1904.—Watson Quaich: Won outright by J. Stewart, with 77, 79, 78. Keathbank Cup: D. Scott. Delvine Medal: S. Honeyman, 86. Lansdowne Cup: Rev. C. Stewart, 90—

9=81. Chalmers Medal: T. W. Bennet, 97-9=88. Ladies' Cup: J. Brown. Autumn Medal: S. Honeyman, 78. Delyvine Cross: R. Robb, 86-11=75. Lethendy Medal: S. Honeyman, 83+78=164.

Green Record.—33, by the late F. G. Tait, on October 25th, 1897.

The green, known as "Lansdowne Course," is picturesquely situated amongst pine woods, on the shore of the Black Loch, about a mile from Blairgowrie, and is one of the prettiest greens in Scotland. There are nine holes, varying from 132 to 431 yards, the circuit being 2570 yards. The course is kept in capital order. It is easily accessible both by road and rail, and in the town of Blairgowrie ample accommodation for visitors will be found. Rosemount Station is within half a mile. There are two pavilions, of which lady and gentlemen visitors for a month can have the use, as well as of the new cycle verandah. Visitors' charges: 1s. a day for two consecutive days a week only, if more a weekly ticket must be taken; 7s. a week, 10s. a fortnight, or 15s. a month. Tickets at office. Tickets for one day from greenkeeper. For further details of the course see special article, "A Fancy Inland Golf Course," in Volume XV. of the ANNUAL.

BLAIRGOWRIE LADIES' GOLF CLUB.

Entrance Fee, 1l. 10s.; *Annual Subscription*, Ten Shillings. *Number of Members*, 96.

A branch of the men's Club.

Club Prizes.—Scott Trophies (scratch and handicap), May: Gold Medal (scratch) and Silver Medal (handicap), September.

Prize Winners in 1904.—Gairdner Trophies: Miss V. Henry-Anderson, 88, and Miss White. 128-16=112. Gold Medal: Miss A. J. Ramsay, 96. Silver Medal: Miss M. Crum-Ewing, 98-4=94.

BLAIRMORE.

BLAIRMORE AND STRONE GOLF CLUB, INSTITUTED JANUARY, 1896.

Annual Subscription, 1l.; Ladies, Ten Shillings. *Number of Members*, about 40. *Hon. Secretary*—J. McMurtrie, Jun., Euroch Villa, Blairmore.

The course, of nine holes, is about ten minutes' walk from Blairmore Pier, which is reached by steamer from Gourock in half an hour. The turf is good, and the hazards are numerous, two rivulets having to be crossed several times. Hotel accommodation is to be had at Strone, distant one mile. Visitors, 5s. a month.

BLAKENEY.

BLAKENEY AND CLEY GOLF CLUB, INSTITUTED
NOVEMBER, 1894.

Annual Subscription, 1l. 1s.; Ladies, Ten Shillings and Sixpence.

The links are within ten minutes' walk of Blakeney, a picturesque Norfolk fishing village, and consist of nine holes, varying from 150 to 300 yards, and the hazards are whins, sea bank, fog, a pond, a ditch, and a gate. There is a Club-house. Holt Station (Midland and Great Northern Joint Railway) is distant five miles, but conveyances can be procured. There are several lodging-houses and hotels in Blakeney and Cley.

BLANDFORD.

ASHLEY WOOD GOLF CLUB, INSTITUTED APRIL, 1896.

The course, of nine holes, is at Ashley Wood, about two miles from Blandford Station.

BLANKNEY.

BLANKNEY GOLF CLUB, INSTITUTED 1904.

Professional—B. Snowball.

The course consist of nine holes.

BLLENHEIM (NEW ZEALAND).

MARLBOROUGH GOLF CLUB, INSTITUTED AUGUST 3RD, 1897.

The course, of nine holes, averaging 140 yards, is close to Blenheim, and the hazards are ditches, swamps, and rough ground.

MARLBOROUGH LADIES' GOLF CLUB.

A branch of the men's Club.

BLOEMFONTEIN.

BLOEMFONTEIN GOLF CLUB.

Entrance Fee, 2l. 2s.; Annual Subscription, 2l. 2s.

Hon. Secretary—A. Henderson, P.O. Box 280, Bloemfontein.

Club Prizes.—Monthly Gold Medal, Championship Medal, &c.

BLOOMINGTON (U.S.A.).

BLOOMINGTON GOLF CLUB (Illinois), nine holes.

BLOOMINGTON (U.S.A.).

DUNN MEADOW GOLF CLUB (Indiana), nine holes.

BOAT OF GARTEN.

BOAT OF GARTEN GOLF CLUB.

The course, of nine holes, is in close proximity to the station (Highland Ry.). The hazards are hillocks, hollows, gorse, and heather.

BODMIN.

ROYAL CORNWALL GOLF CLUB, INSTITUTED JANUARY, 1889.

Entrance Fee, 11. ; *Annual Subscription*, 11. ; *Number of Members*, 50. *Hon. Secretary*—H. Young-Jamieson, Bodmin. *Professional*—F. Hearn.

Record Score in a Club Competition.—76, by L. S. Anderson, on November 1st, 1898.

Green Record.—37, by L. S. Anderson. Par, 34.

The course, of nine holes, varying from 140 to 368 yards, is on the old Bodmin Racecourse, about two miles from Bodmin Stations (G.W.R. and S.W.R.). The Royal and Town Arms Hotels, where conveyances may be had, provide every convenience.

ROYAL CORNWALL LADIES' GOLF CLUB, INSTITUTED MARCH, 1889.

Annual Subscription, Ten Shillings; *Number of Members*, 45.

The course, of nine holes, varying from 100 to 300 yards, is about a mile in circuit.

BOLARUM.

BOLARUM GOLF CLUB, INSTITUTED APRIL 13TH, 1888.

The course, of eighteen holes, varying from 130 yards to 450 yards, is just under three miles. The greens are of sand, and the hazards are roads, gun pits, quarry pits, nullahs, and wild indigo. The nearest station is Secunderabad, distant five miles. Visitors are made honorary members without charge.

BOLTON.

BOLTON GOLF CLUB, INSTITUTED SEPTEMBER, 1891.

Entrance Fee, 2l. 2s. *Annual Subscription*, 11. 1s. ; Ladies, Ten Shillings and Sixpence. *Number of Members*,

135 and 76 Ladies. *Captain*—W. T. Taylor. *Hon. Secretary*—L. M. Johnson, Savings Bank, Wood Street, Bolton. *Professional*—G. E. Vicars,

The course, of nine holes, is at Smithills, near Bolton. Trams run to Doffcocker, which is fifteen minutes' walk from the Club-house.

BOMBAY.

ROYAL BOMBAY GYMKHANA GOLF CLUB, INSTITUTED JANUARY 9TH, 1842.

Captain—Capt. G. H. Hewett, R.N. *Hon. Secretary*—P. W. Cresswell.

Prize Winners in 1904.—St. Andrews Medal: C. M. Gray, 77. Blackheath Gold Medal: J. Stiven, 84. Wimbledon Cup: O. Marshall, 79. Forty Two Medal: A. W. Daldy. Calcutta Medal: P. J. Arnott, 85—12=73. Madras Medal: C. A. Russ, 91—14=77. Golfers' Cup: A. L. S. Roberts. Macdonald Cup: C. M. Gray. Autumn Scratch: R. Aitken, 82. Handicap: A. L. Roberts, 86—6=80. Foursomes: C. H. Roberts and A. L. Roberts, one up.

Green Record.—36. Par, 38.

The course, of nine holes, varying from 210 to 440 yards, is laid out partly inside the gymkhana inclosure, and partly on the esplanade. The hazards are fences, trees, &c. Sunday play.

BONAR BRIDGE.

ARDGAY GOLF CLUB, INSTITUTED JULY 12TH, 1904.

Annual Subscription, Non-Resident, Seven Shillings and Sixpence; Resident, Five Shillings; Ladies, Two Shillings and Sixpence; *Number of Members*, 50. *Captain*—Dr. J. D. MacRae. *Hon. Secretary*—D. Sutherland, School House, Bonar Bridge.

The course, of nine holes, is about a mile and quarter from the station. There are three hotels.

BONNY (NIGERIA).

There is a course here.

BORDEAUX.

BORDELAIS GOLF CLUB, INSTITUTED MARCH, 1900.

Entrance Fee 1l.; *Annual Subscription*, 2l.; *Foreign Members*, 1l.; *Number of Members*, 65. *Captain*—W.

Martin. *Hon. Secretary*—E. H. Edwards, Anglo-American Rooms, Hotel de la Paix, Bordeaux. *Professional*—A. Lafitte.

Club Prizes.—Championship, Gold Medal, and Monthly Medals.

The course, situated at Petit Chemin d'Eysines (Tir aux Pigeons Ground), is distant one mile from the Bordeaux boulevard. It consists of nine holes, varying from 120 to 520 yards, the hazards being whins, ditches, and fences. Play is suspended from July 15th to September 15th, owing to the heat. Visitors: Three francs a day, ten francs a week, and twenty francs a month.

BORROWASH.

BORROWOOD GOLF CLUB, INSTITUTED OCTOBER 1ST, 1902.

Entrance Fee, Ten Shillings and Sixpence; *Annual Subscription*, £1 1s. *Hon. Secretary*—J. D. Dale, Ockbrook, Derby.

The course, of nine holes, is at Ockbrook, about a mile from Borrowash station, which is four and a half miles from Derby. The hazards are hedges, ditches, and two artificial bunkers.

BORTH.

BORTH AND YNYSLAS GOLF CLUB, INSTITUTED AUGUST 3RD, 1893.

Annual Subscription, 11. 1s. *Hon. Secretary*—J. H. Jones, Surgeon, Sandmarsh, Borth. *Professional*—H. Hurry.

The course, of eighteen holes, is about a quarter of a mile from Borth and Ynyslas Stations. Two of the holes are nearly 500 yards, and the hazards are sand-hills, bunkers, bents, walls, roads, fences, and broken ground. The Club-house, at the Borth end of the links, affords visitors every convenience. There is a first-class hotel at Borth, and private accommodation is to be had in both Borth and Ynyslas. Both places are crowded in July and August, so it is advisable to secure rooms beforehand. Green charges, 1s. 6d. a day, 5s. a week, or 12s. a month; ladies one-half.

BOSTON.

BOSTON GOLF CLUB, INSTITUTED OCTOBER, 1900.

Annual Subscription, 11. 1s.; *Number of Members*, about 50. *Captain*—Rev. H. R. Garvey. *Hon. Secretary*—B. B. Dyer, Holgate, Boston.

The course, of nine holes (circuit 1738 yards), is at Tower Road, and the hazards are bunkers, hedges, and ditches. It is a mile and a half from the station (Great Northern Railway).

BOSTON LADIES' GOLF CLUB, INSTITUTED DECEMBER, 1900.

Annual Subscription, Ten Shillings and Sixpence.

A branch of the men's Club.

BOSTON (U.S.A.).

BOSTON GOLF CLUB (Mass.), nine holes.

BOSTON UNIVERSITY GOLF CLUB.

BOSTON WOMEN'S GOLF ASSOCIATION.

BOTHWELL (TASMANIA).

BOTHWELL GOLF CLUB.

BOTLEY.

SHIRRELL HEATH GOLF CLUB, INSTITUTED NOVEMBER 5TH, 1892.

Entrance Fee, Ten Shillings and Sixpence; Annual Subscription, 1l. 1s.; Number of Members, 89. Captain—E. H. Liddell. Hon. Secretary—Col. H. Nicholls, Culverlands, Shedfield, Botley, Hants.

Club Prizes.—"Bobs" Cup, Spring; Nicholson Cup, Winter (both handicap); holders, Rev. T. G. Browne and R. H. Alexander.

The course, of nine holes, is about one mile from Wickham Station, and three miles from Botley Station (L. and S.W. Railway), at which conveyances may be obtained. The hazards are banks, roads, ditches, and gorse. Conveyances can also be obtained at the green. Lodgings are to be had in the immediate vicinity, and there is a good hotel in the village of Wickham. Visitors 1s. a day.

SHIRRELL HEATH LADIES' GOLF CLUB, INSTITUTED APRIL, 1893.

Annual Subscription, Ten Shillings and Sixpence.

A branch of the men's Club.

BOULOGNE-SUR-MER.

BOULOGNE-SUR-MER GOLF CLUB, INSTITUTED 1901.

Entrance Fee, 1l.; Annual Subscription, 1l.; Number of Members, 100. Captain—M. Peron. Hon. Secretary—C. Vermersch, Imperial Pavilion Hotel, Boulogne-sur-Mer. Professional—A. Fowler.

Club Prizes.—Boulogne Town Cup and open prizes during August and September.

Prize Winners in 1904.—H. J. Scott, 88.

Record Score in a Club Competition.—86, by V. Dicks in August, 1904.

The course of nine holes promises soon to equal in all-round qualities even some of the best-known greens. The soil is sandy, and the turf is of the true sea-side character, so that play is possible immediately after the severest rain. The hazards are all natural, and consist of gorse, heather, sand bunkers, etc. The views from the links are of great beauty. Sunday play is allowed. A Club-house has been erected. The course is at Aubengues, which is reached in twenty minutes by electric tram from the centre of Boulogne or by train in a quarter of an hour. Visitors' green fees: one day, 2.50 francs; three days, 5 francs; one week, 10 francs; succeeding weeks, 5 francs per week; one month, 25 francs.

BOURNE.

BOURNE GOLF CLUB, INSTITUTED 1900.

The course is in the Castle Meadows and adjoining fields.

BOURNEMOUTH.

BOURNEMOUTH GOLF CLUB, INSTITUTED JULY, 1890.

Entrance Fee, 2l. 2s.; Annual Subscription, 2l. 2s. Hon. Secretary—D. R. W. Robson-Burrows, Summerfield, Bournemouth. Professional—F. Curtis.

The Club's headquarters are at Bournemouth, on the Corporation course in the Meyrick Park. The course is the property of the Town, and anyone can play on payment of 6d. per round. Visitors, however, can become temporary members of the Club on being introduced by a member. The Club pay an annual sum to the Corporation, in consideration of which all annual members play free. The Club have also a nine hole course at Brockenhurst, of which they have the entire management. This course is celebrated for its greens and sporting characteristics. It is within twenty-five minutes' run of Bournemouth East.

BOURNEMOUTH LADIES' GOLF CLUB, INSTITUTED NOVEMBER, 1894.

Entrance Fee, 1l. 1s.; *Annual Subscription*, 1l. 6s.;
Number of Members, 80. *Captain*—Miss H. C. Hull.
Hon. Secretary—Miss Fryer, Moulton, Wellington Road,
Bournemouth.

The ladies play on a short nine hole course in the Meyrick Park, but are also permitted to play on the long course any day in the week excepting Bank Holidays and Saturday afternoons.

MEYRICK PARK GOLF CLUB, INSTITUTED 1894.

Entrance Fee, 2l. 2s.; *Annual Subscription*, 2l. 2s.;
Hon. Secretary—G. E. Bridge, 128, Old Christchurch Road,
Bournemouth.

Club Prizes.—Leven Cup (open handicap), Spring; Founders Medal (scratch), Autumn.

Green Record.—65, by J. H. Taylor.

The Meyrick Park course, of eighteen holes, is rather short, but straight driving and accurate approaching are required at every hole. The putting greens are excellent, and the hazards, of bunkers and furze for the most part, are judiciously made use of. There is a commodious pavilion.

A new course, of eighteen holes, of excellent length is being laid by the Corporation in Queen's Park.

BOWDEN.

BOWDEN GOLF CLUB, INSTITUTED JULY 27TH, 1901.

Entrance Fee, Three Shillings and Sixpence; *Annual Subscription*, Three Shillings and Sixpence; *Number of Members*, 10. *Hon. Secretary*—W. K. S. Dodds, Eildon Villa, Bowden, near St. Boswells.

The course, of nine holes, lies along the Southern base of the Eildon Hills in close proximity to the village, which is three miles from Melrose Station, and half that distance from St. Boswells Station (N.B. Ry.), conveyances at station.

BOWDON.

BOWDON GOLF CLUB, INSTITUTED JULY, 1890.

Entrance Fee, 5l. 5s.; *Annual Subscription*, 2l. 2s.;

Number of Members, 160. *Hon. Secretary*—C. F. Worrall, Long Croft, Altrincham. *Professional*—F. K. Weir.

The course, of nine holes (par, 38.), is at Dunham Massey, a Cheshire village about a mile and a quarter from Bowdon. The most convenient stations are Hale and Altrincham (Manchester South Junction and Altrincham Railway), and Dunham Massey (L. & N. W. Railway). Cabs can be obtained at Hale and Altrincham Stations (fare 2s. in each case); but not always at Dunham Massey, which is about one mile and a quarter from the Club-house. Hotels: Stamford Arms, Bowdon; Unicorn, Altrincham; and Rope and Anchor, Dunham Massey. Visitors introduced (except upon competition days) 5s. a week.

BOWDON LADIES' GOLF CLUB.

A branch of the men's Club, but with a separate Club-house.

BOXMOOR.

BOXMOOR GOLF CLUB, INSTITUTED 1890.

The course, of nine holes, varying from 80 to 450 yards, is about 2200 yards in length. The turf is mossy, with a chalk sub-soil, the course is undulating and commands fine views, and the air is bracing. Boxmoor Station (L. and N.W. Railway), distant from the Club-house a little over half a mile, is twenty-four miles from London.

BRACKNELL.

BRACKNELL GOLF CLUB, INSTITUTED DECEMBER, 1902.

Entrance Fee, 2l. 2s.; *Ladies*, 1l. 1s.; *Annual Subscription*, 2l. 2s.; *Ladies*, 1l. 1s. *Hon. Secretary*—S.W. Lawrence, Oakfield, Bracknell, Berks.

The course, of nine holes, with natural hazards, is a mile from Bracknell Station (South-Western Railway), which is an hour's run from Waterloo Station, London. Visitors, 1s. a day, 3s. 6d. a week, and 10s. a month. There is a first-class hotel.

BRADFIELD.

CULM VALE GOLF CLUB, INSTITUTED 1897.

The course, of nine holes, is laid out on property belonging to Sir W. Walrond, M.P. There is a Club-room in the Home Farm House.

BRADFORD.

BRADFORD GOLF CLUB, INSTITUTED APRIL 16TH, 1891.

Entrance Fee, 5l. 5s.; *Annual Subscription*, 5l. 5s.;

Number of Members, 325. *Captain*—G. Hoffman. *Hon. Secretary*—H. Steel, Moorlands, Baildon. *Professional*—H. Fulford.

Club Prizes.—Macmillan Cup, March 18th; Philipp Cup, April 29th; Ackroyd Jubilee Shield (foursomes), September 9th; Monthly Medal, on second Saturday of each month (all handicap).

Prize Winners in 1904.—Macmillan and Philipp Cups: H. Steel. Ackroyd Shield: A. R. Hill and J. Knowles.

Green Records—Professional: 70, by H. Fulford; Amateur, 71, by H. Steel.

The course, of eighteen holes, extending to 5300 yards, is at Hawksworth, less than a mile from Esholt Station (M. Ry.) through the Club's private road, and a mile and three-quarters from Guiseley Station (M. Ry.), conveyances at station. Temporary members, 2s. 6d. a day, 10s. 6d. a week, 1l. 1s. a month, or 1l. 11s. 6d. a quarter. Sunday play.

BRADFORD LADIES' GOLF CLUB.

Entrance Fee, 1l. 11s. 6d.; *Annual Subscription*, 1l. 11s. 6d.

A branch of the men's Club.

PENNITHORNE GOLF CLUB, INSTITUTED JUNE 1st, 1896.

Membership is confined to residents in Baildon. The course on Baildon Moor consists of eighteen holes, and is about a mile and a half from Baildon Station.

RAVENSCLIFFE GOLF CLUB, INSTITUTED SEPTEMBER, 1894.

Annual Subscription, 3l. 3s.; *Country Members*, 2l. 2s.; *Ladies*, 1l. 1s.; *Number of Members*, 204. *Captain*—R. Tullie. *Hon. Secretary*—J. Richardson, Solicitor, 46, Harrogate Road, Eccleshill.

Prize Winners in 1904.—Club Cup: C. Edmondson. Vice-President's Cup: R. Sutcliffe.

Green Records.—Professional: 70, by C. H. Corlett; Amateur: 72, by F. H. Richardson on March 4th, 1905.

The course, of eighteen holes, is in the Park, Eccleshill, in close proximity to Eccleshill Station (G.N.R.), which is three miles from Bradford. The tramways from Bradford to Greengates run past the course. Visitors, 5s. a week, or 10s. 6d. a month. Sunday play.

WEST BOWLING GOLF CLUB, INSTITUTED MARCH 1ST, 1898.

Entrance Fee, 1l. 1s.; *Annual Subscription*, 1l. 11s. 6d;
Hon. Secretary — T. T. Ackernley. *Professional* —
 R. Rutherford.

Club Prizes.—Emsley Cup, April; Read Cup, June and July; and Albion Bowl, August and September (all handicap).

The course, of eighteen holes, varying from 120 to 520 yards, is half a mile from Bowling Junction Station (L. & Y. Ry.).

WEST BRADFORD GOLF CLUB, INSTITUTED MAY, 1900.

The course, of nine holes, is above Chellow Dean Reservoir, about a mile from Allerton Electric Tram. The Club have rooms in the farmhouse.

BRADFORD (U.S.A.).

BRADFORD COUNTRY CLUB (Penn.), nine holes.

BRADWELL GROVE.

BRADWELL GROVE GOLF CLUB, INSTITUTED NOVEMBER, 1899.

The course, of nine holes, varying from 95 to 345 yards (par, 34), is in Bradwell Grove Park. The chief hazards are sunk fences, roads, and bushes. Visitors (introduced), 5s. a week. The Club-house is about three miles from Alvescot Station (G.W.R.). Traps can be had at Swan Inn. There is no play from May 15th to August 1st.

BRAEMAR.

BRAEMAR GOLF CLUB, INSTITUTED MARCH 6TH, 1902.

Annual Subscription, 1l. 1s.; *Captain*—J. Milne. *Hon. Secretary*—A. R. Clark, The Pharmacy, Braemar.

Club Prizes.—McLagan Shield and Aitken Monthly Medal (handicap).

Green Record.—36, by A. Duncan (New Zealand) on August 5th, 1904. Par, 35.

The course, of nine holes, varying from 132 to 363 yards, is close to the village, and the hazards consist of a burn, a ditch, rushes, heather, a road, &c. The nearest station is at Ballater, distant 18 miles, conveyance by motor 'bus. There is ample hotel and other accommodation for visitors.

BRAEMAR (near Balmoral).—**Fife Arms Hotel**: first-class Hotel; patronised by the Royal Family and the Court: re-built and re-furnished; electric light; coaches during the season to Blairgowrie and Dunkeld; posting in all its departments. Golf; salmon fishing.
 L. MACDONALD, *Proprietor*.

BRAINTREE.

BRAINTREE GOLF CLUB, INSTITUTED NOVEMBER, 1891.

Annual Subscription, 1l. 1s.; Number of Members, 30.
Captain—H. T. Cunningham. *Hon. Secretary*—W. F. Pilcher, Bangor, Boeking, Braintree.

The course, of nine holes, is on Chapel Farm, half a mile from the station, where conveyances may be had by ordering in advance. There are good hotels in the town. Sunday play, without caddies.

BRAMALL PARK.

BRAMALL PARK GOLF CLUB, INSTITUTED OCTOBER 16TH, 1894.

Entrance Fee, 3l. 3s.; Annual Subscription, 1l. 11s. 6d.; Number of Members, 100, and 50 Ladies. *Captain*.—J. A. Stoth. *Hon. Secretary*—J. A. Cran, 43, Beech Road, Stockport. *Professional*—W. Hudson.

The course, of nine holes, varying from 135 to 315 yards, extends over three fields, covering an area of about forty-five acres. The hazards comprise water, hedges, dingles, and several artificial bunkers, the ground generally being undulating. Visitors (introduced) free for one day; thereafter 5s. a week. Cheadle Hulme Station (L. and N.W.R.) is five minutes' walk from the Club-house.

BRANCASTER.

ROYAL WEST NORFOLK GOLF CLUB, INSTITUTED JANUARY 1ST, 1892.

Entrance Fee, 5l. 5s. (suspended till membership reaches 700). *Annual Subscription, 1l. 1s.; New Members, 2l. 2s.* *Secretary*—Lieut.-Col. G. M. Abbott, Brancaster. *Professional*—T. King.

Green Record.—73, by J. H. Taylor.

For full particulars of the links, which consist of eighteen holes, see the article, "Early Days at Brancaster," in the *GOLFING ANNUAL*, Volume VI. The most convenient stations are Hunstanton (G.E.R.), seven miles, and Burnham, four and a half miles from Brancaster. The best accommodation is to be found at Dormy House Club, for which the subscription is 10s. 6d. per annum (charge, 10s. a day); but there are lodgings in the village, comfortable and reasonable.

BRANCASTER WORKMEN'S GOLF CLUB, INSTITUTED 1893.

Prizes, presented by members of the Royal West Norfolk G.C. and local tradesmen, are played for annually.

BRANDYWINE (U.S.A.).

BRANDYWINE GOLF CLUB (Penn.), nine holes.

BRANTFORD (CANADA).

BRANTFORD GOLF CLUB INSTITUTED JUNE 2ND, 1880.

Annual Subscription, \$10; Number of Members, 100.

Hon. Secretary—J. T. Hewitt, Brantford, Ontario.

The course, of nine holes, varying from 136 to 339 yards (par, 33), is within ten minutes' walk of the station (G.T.R.). Sunday play not prohibited.

BRAY.

BRAY GOLF CLUB, INSTITUTED JULY, 1897.

Entrance Fee, 3l. 3s.; Annual Subscription, 1l. 1s.;

Number of Members, 330. Captain—B. L. Smith. Hon.

Secretary—G. Price, LL.D., Torca Lodge, Dalkey, Co.

Dublin. Professional, R. Larkin.

Prize Winners in 1904.—F. S. King, F. A. Kennedy, and M. M. Bodkin, K.C.

Record Score in a Club Competition.—69, by F. S. King, on August 30th, 1904.

Green Record.—Professional: 30, by R. Larkin, in May, 1904. Amateur: 35, by F. S. King, on August 30th, 1904. Par, 32.

The course, an inland one, of nine holes, varying from 130 to 440 yards, is within a quarter of a mile of Bray Station (Dublin, Wicklow, and Wexford Railway). Visitors or temporary members (introduced by members), 1s. 6d. a day, 5s. a week, or 10s. a month. Other visitors, 2s. 6d. a day, or 10s. a week. By arrangement, visitors staying at any of the three Bethell hotels (Station, International, or Bray Head) get vouchers entitling them to play from the manager, at 1s. 6d. a day, or 6s. a week. No visitors allowed on Saturdays or competition days. There are two other hotels, and a number of boarding houses, for which enquire at Post Office. Good bathing is to be had. Bray is the best centre from which to visit the lovely scenery of co. Wicklow. Golfers may travel from Dublin to Bray and back at single journey fare on obtaining vouchers from the Hon. Sec. There are Croquet and Lawn Tennis Grounds in connection with the Club.

BRAY LADIES' GOLF CLUB.

Entrance Fee, 2l. 2s.; Annual Subscription, 1l. 1s.

A branch of the men's Club.

BRECHIN.

BRECHIN GOLF CLUB, INSTITUTED APRIL 21st, 1892.

BRECHIN ARTISAN GOLF CLUB.

BRECHIN TRINITY GOLF CLUB.

The course on Trinity Muir, about one mile from Brechin, consists of nine holes. There are several good hotels in Brechin, and lodgings are also to be had in the immediate vicinity of the course. The 'bus from the station passes the course.

BRECON.

BRECON GOLF CLUB, INSTITUTED SEPTEMBER, 1902.

Annual Subscription, 1l. 1s.; Ladies and Boys, Ten Shillings and Sixpence Number of Members, 170. Hon. Secretary—P. P. Williams, Ty-Bannau, Brecon. Professional—T. Brace.

Club Prizes.—Tredegar Bowl (holes), Morgan Cup, and Monthly Medal (handicap).

The course, of nine holes, extending to 2600 yards, is a mile from Brecon Station. There is good hotel accommodation.

BREMEN.

BREMEN GOLF CLUB, INSTITUTED MAY, 1898; RE-CONSTRUCTED 1904.

Entrance Fee, 1l. 10s.; Annual Subscription, 1l. 10s.; Number of Members, 60 to 70. Captain—T. M. Wessel. Hon. Secretary—J. H. Hagemeyer, Langenstr. 76.

The course, of eighteen holes, extends to 100 acres, and can be reached in twenty minutes from the centre of the city by tram. Sunday play. A Club-house has been built, to which visitors are admitted at moderate charge.

BRENTWOOD.

LITTLE WARLEY GOLF CLUB, INSTITUTED 1899.

Annual Subscription, 1l. 1s. Number of Members, 60.

Captain—A. Young. *Hon. Secretary*—H. P. Landon, The Lodge, Shenfield, Brentwood, Essex.

Club Prizes.—Captain's Prize (36 holes) and Young Cup (Bogey), Easter; Monthly Medal, on second Saturday, and Bogey prize, third Saturday of each month. Ladies: President's Prize, Whit Monday.

Prize Winners in 1904.—Captain's Prize: B. F. Wilmer, 187–21=161. Young Cup: W. B. Burgess, nine down. President's Prize: Miss F. V. Burgess, 105=8=97.

Green Record.—38, by A. Young, J. T. Green, and M. G. Burgess.

The course, of nine holes, is on Greyhound Common, Little Warley, and is distant two miles from Brentwood Station. Accommodation at the White Hart Hotel, Brentwood.

BRIDGE OF ALLAN.

BRIDGE OF ALLAN GOLF CLUB, INSTITUTED SEPTEMBER 12TH, 1895.

Annual Subscription, Fifteen Shillings; Boys, Ten Shillings and Sixpence. *Number of Members*, 190.

Captain—F. J. Pullar. *Hon. Secretary*—A. Morrison, jun., Solicitor, Roselea, Bridge of Allan. *Professional*—M. Brady.

Club Prizes.—Alexander Medal (scratch); President's Medal and other prizes (handicap).

Record Score in a Club Competition.—72, by A. Bain.

Green Record.—34, by D. Bone, Glasgow G.C., on September 26th, 1896. Par, 33.

The course, of nine holes, varying from 130 to 300 yards, is at Sunnyslaw, the height behind the village, from which a magnificent view is to be had, embracing the windings of the Forth, Stirling Castle, Ben Lomond, and the Grampians. The hazards are a dyke, a wood, and whins. As the turf is old pasture, the lies through the green are good. Visitors may play upon moderate terms. The station is one mile from the Club-house, and splendid accommodation is to be had in hotels, the Hydropathic, and boarding and lodging-houses.

BRIDGE OF ALLAN LADIES' GOLF CLUB.

Annual Subscription, Ten Shillings and Sixpence.

A branch of the men's Club.

BRIDGE OF WEIR.

RANFURLY CASTLE GOLF CLUB, LIMITED, INSTITUTED AUGUST 3RD, 1889, INCORPORATED 1904.

Entrance Fee, 10l. 10s.; *Annual Subscription*, 1l. 11s. 6d.;

Number of Members, 450. *Captain*—J. Outhbertson. *Hon. Secretary*—J. M. Porteous, Clydesdale Bank, Kilbarchan. *Professional*—C. McIntosh.

The new course, of eighteen holes (circuit 5516 yards), and the Club-house are half a mile from Bridge of Weir Station, on the Glasgow and South-Western Railway, which is within half an hour's run from Glasgow. First-class accommodation may be had at the Ranfurly Hotel. A professional tournament will be held on May 30th and 31st and June 1st.

BRIDGE OF WEIR GOLF CLUB, INSTITUTED 1896.

The course, of nine holes, is at Lochend, about a mile from the station. The hazards are burns, walls, whins, and ditches. Visitors, 2s. a week, or 5s. a month.

BRIDGE OF WEIR AND RANFURLY LADIES' GOLF CLUB, INSTITUTED 1896.

Play takes place over the Bridge of Weir G.C. course.

THISTLE GOLF CLUB, INSTITUTED JANUARY 18TH, 1899.

The course, of nine holes, varying from 175 to 350 yards, is about half a mile from the station. Special terms for visitors.

BRIDGEPORT (U.S.A.).

BROOKLAWN COUNTRY CLUB (Connecticut), nine holes.

BRIDGETON (U.S.A.)

ILEX COUNTRY CLUB (New Jersey), nine holes.

BRIDGEWATER (U.S.A.).

BRIDGEWATER GOLF CLUB (Mass.), nine holes.

BRIDGNORTH.

BRIDGNORTH GOLF CLUB, INSTITUTED OCTOBER, 1892.

Entrance Fee, 1l. 1s.; *Annual Subscription*, 1l. 10s.; *Number of Members*, 60. *Hon. Secretary*—H. C. Wyley, Bridgnorth. *Professional*—C. H. Mayo.

The Gordon Cup (handicap) is played for in October.

Record Score in a Club Competition.—76, by H. C. Wyley, on August 1st, 1901.

Green Record.—34, by S. H. Petre, on June 1st, 1903. Par, 35.

The course, of nine holes, varying from 90 to 470 yards, is beautifully situated about a mile from the town. The soil is sandy, and there are plenty of natural and artificial hazards. The station (G.W. Ry.) is distant a mile and a half. Conveyance 6d. a head. The accommodation for visitors is excellent. The town is a quaint old English one. Visitors, 1s. day, or 2s. 6d. a week.

BRIDLIP.

BRIDLIP GOLF CLUB, INSTITUTED JANUARY, 1901.

Annual Subscription, 1l. 1s. *Hon. Secretary*—W. J. Harrison, Harrison's Hotel, Bridlip, Gloucester.

The course, of nine holes, is on Bridlip Common, which is six miles from Cheltenham. Good hotels are close at hand.

BRIDPORT.

WEST DORSET GOLF CLUB, INSTITUTED FEBRUARY 26TH, 1891.

Annual Subscription, 1l.; *Number of Members*, 50. *Captain*—J. T. Stephens. *Hon. Secretary*—F. B. L. Maunsell, Bridport. *Professional*—J. Gerrard.

The links, which consist of nine holes, are on the West Cliffs, a quarter of a mile from West Bay Station (G.W.R.). There are hotels and numerous lodging-houses both at West Bay and Bridport.

BRIGG.

BRIGG GOLF CLUB, INSTITUTED OCTOBER, 1897.

The course, of nine holes, is private.

BRIGHTON.

BRIGHTON AND HOVE GOLF CLUB, INSTITUTED JANUARY, 1888.

Entrance Fee, 5l. 5s.; *Annual Subscription*, 3l. 3s.; *Number of Members*, 375. *Captain*—G. E. Waller. *Secretary*—H. J. Percival, 11, Cambridge Road, Hove. *Professional*—A. Denholm.

There is no postal delivery at the Club-house. Telephone No. 08985.

The course, of eighteen holes, is on the Hangleton Downs, with private platform on the Dyke Railway close to the Club-house. The hazards

consist of gorse, ponds, banks, and sand ditches, and natural declivities in the ground. The lies throughout the green are very good, and the putting greens excellent. Visitors (introduced), 2s. 6d. a day; Saturdays and Sundays, 5s.; Bank or public holidays, 10s.; 10s. a week (except Easter, Whitsuntide, and Christmas); or 1l. a month—without exceptions. A period of not less than 48 hours must elapse between the nomination and admission of temporary members. Ladies free on Tuesdays; 2s. 6d. a day on Wednesdays and Thursdays. Ladies can only play with the member introducing them. Officers on full pay in His Majesty's Services and members of recognised Clubs in India, the Colonies, or the United States of America, whose permanent address is abroad, may be admitted as temporary members to the use of the Club-house and links, by making a written application to the Secretary, and upon payment of the current annual subscription without any entrance fee. Officers on full pay stationed in Sussex may be admitted as temporary members on payment of one guinea per annum only.

BRIGHTON AND HOVE LADIES' GOLF CLUB, INSTITUTED JUNE, 1892.

Entrance Fee, 2l. 2s.; *Annual Subscription*, 1l. 1s.
Hon. Secretary—Mrs. Keen, 39, Ventnor Villas, Hove.

The course, of nine holes, is near the Devil's Dyke, and is reached by rail from Brighton to Dyke Station.

EAST BRIGHTON (late Kemp Town) GOLF CLUB, LIMITED, INSTITUTED OCTOBER, 1893.

Entrance Fee, 5l. 5s.; *Annual Subscription*, 2l. 2s.;
Number of Members, 250. *Secretary*—W. H. Hudson, 6,
Denmark Villas, Hove. *Professional*—H. G. Peck.

The course, of eighteen holes, is within a mile of Brighton, and buses pass the Club-house. The hazards consist of natural pits (grass grown), a pond, bunkers, and gorse. Members of recognised Golf Clubs are admitted as temporary members on payment of 2s. 6d., (Saturdays and Sundays, 5s.), 10s. a week, or 1l. a month.

EAST BRIGHTON LADIES' GOLF CLUB.

Entrance Fee, 2l. 2s.; *Annual Subscription*, 1l. 1s.
A branch of the men's Club, playing over same course.

SOUTHDOWN AND BRIGHTON LADIES' GOLF CLUB, INSTITUTED 1891.

The course, of nine holes, is at Burgess Hill, about nine miles from Brighton.

BRISBANE.

BRISBANE GOLF CLUB, INSTITUTED NOVEMBER 1ST 1896.

Entrance Fee, 1l. 1s.; Annual Subscription, 2l. 2s.
Hon. Secretary—J. Alexander, Chelmer, Brisbane.
Professional—M. Keegan.

The course, of nine holes, varying from 174 to 467 yards (par, 37) is close to Chelmer Station.

BRISTOL.

BRISTOL AND CLIFTON GOLF CLUB, INSTITUTED FEBRUARY 14TH, 1891.

The course, of eighteen holes, varying from 117 to 437 yards, is at Failand, about two and a half miles from Clifton Suspension Bridge, where there is a cabstand, to which the omnibus runs from Bristol. Flax Bourton and Bristol Stations are distant two and a half and five miles respectively.

LONG ASHTON GOLF CLUB, INSTITUTED NOVEMBER, 1893.

The course, of nine holes, varying from 100 to 350 yards (par, 32), is at Ashton Hill, near Clifton, about three miles from Bristol Joint Station, 'bus every hour. Visitors, 1s. a day, or 3s. 6d. a week.

BRISTOL (U.S.A.).

BRISTOL GOLF CLUB (Rhode Island), nine holes.

BROADSTAIRS.

NORTH FORELAND AND KINGSGATE GOLF CLUB, INSTITUTED 1903.

Entrance Fee, 2l. 2s.; Annual Subscription, 2l. 2s.;
Number of Members, 230. Captain—Lord Avebury. *Hon. Secretary*—L. H. Bacmeister, Club-house, Fitzroy Avenue Kingsgate-on-Sea. *Professional*.—J. Higgs.

The course, of nine holes (longest 362 yards), will soon be extended to eighteen. It runs along the cliffs at Kingsgate, about two miles from Broadstairs Station, conveyance by cab or electric trams, which runs within three-quarters of a mile of the Club-house.

NORTH FORELAND AND KINGSGATE LADIES' GOLF CLUB.

A branch of the men's Club.

BROADSTONE.

DORSET GOLF CLUB, INSTITUTED AUGUST, 1898.

Entrance Fee, 2l. 2s.; Annual Subscription, 2l. 2s.; Number of Members, 220. Secretary—W. Wheeler, Broadstone. Professional—H. L. Curtis.

Club Prizes.—Gold Medal (scratch) and Spring Cup (handicap) May; Bogey Cups (handicap), May and October; Open Cup (scratch), and Autumn Bowl (handicap), October.

Prize Winners in 1904.—Gold Medal: P. F. C. Elwes, 177. Spring Cup: C. B. Clapalt, 188—26=162. Bogey Cups: A. Pontifex (5), two up, and T. Mack (5), two up. Open Cup: R. W. Pinney, 174. Autumn Bowl: Capt. E. Kelly, 84—7=77.

Green Records.—Professional, 73, by A. Herd; Amateur, 80, by Capt. G. E. Prideaux-Brune, P. F. C. Elwes, and F. Beckford. Par, 72.

The course, of eighteen holes, varying from 100 to 454 yards, is laid out on the Heath, within three minutes' walk of Broadstone Junction, a station at the junction of the Somerset and Dorset line with the London and South-Western, to which there is a splendid service of trains. The turf is good, and the hazards are bunkers, brooks, copse, rushes, furze, heather, a ravine, hedges, ditches, &c. The ground is undulating, and splendid views are to be had of the English Channel, &c. There is an excellent Club-house. Visitors (introduced) 2s. 6d. a day. There is a comfortable hotel, as also apartments, near at hand. Vouchers for golfers' railway tickets at reduced fares may be had from the Secretary.

BROADWAY.

BROADWAY GOLF CLUB, INSTITUTED APRIL 18TH, 1895.

Annual Subscription, 2l. 2s.; Number of Members, 60. Hon. Secretary, Dr. C. T. Standring, The Laurels, Broadway.

The course, of eighteen holes, is half a mile from Broadway Station (G.W. Ry.). The scenery is lovely, and the air bracing. Visitors 5s. a week, or 17s. 6d. a month. There is a hotel in Broadway.

BROCKTON (U.S.A.).

BROCKTON GOLF CLUB (Mass.).

BRODICK.

BRODICK GOLF CLUB, INSTITUTED JULY 10TH, 1897.

Entrance Fee, Ten Shillings and Sixpence; Annual Subscription, Ten Shillings and Sixpence. Captain—D. Smith. Hon. Secretary—G. Laidler, Strabane, Brodick, Arran.

The course, of nine holes (averaging about 150 yards), is about a mile from Brodick Pier, and commands a magnificent view of the bay. The hazards are hedges, dykes, trees, and a ditch. Visitors, 1s. a day, 2s. 6d. a week, and 7s. 6d. a month. Ladies one half of above. Excellent hotel and other accommodation is to be had.

BROMBOROUGH (CHESHIRE).

BROMBOROUGH GOLF CLUB, INSTITUTED, 1903.

Entrance Fee, 5l. 5s., Ladies, 3l. 3s.; Annual Subscription, 2l. 2s., Ladies, 1l. 1s.; Number of Members, 140, and 85 Ladies. Captain—Major Green. Hon. Secretary—T. S. Fogg, 10, Dale Street, Liverpool. Professional—J. Parr.

The course, of nine holes, is half a mile from the station.

BROMLEY.

BROMLEY AND BICKLEY GOLF CLUB, INSTITUTED NOVEMBER, 1892.

The course, of eighteen holes, is on Bromley Common, about a mile from Bickley Station, and two miles from Chislehurst and Bromley Stations.

BROMSGROVE.

BROMSGROVE GOLF CLUB, INSTITUTED JANUARY 1ST, 1896.

Entrance Fee, 1l. 1s.; Annual Subscription, 1l. 1s.; Number of Members, about 100. Captain and Hon. Secretary—J. Stevenson, Dormy Cottage, Rock Hill, Bromsgrove. Professional—G. Nicholls.

Green Record—39.

The course, of nine holes, varying from 120 to 562 yards, is at Slideslow, about a mile from the station. The greens are natural,

and the hazards sporting. There is a comfortable Club-house. Visitors, 2s. 6d. a week, or 10s. a month. Sunday play without caddies.

BROMYARD.

BROAD OAK GOLF CLUB, INSTITUTED SEPTEMBER, 1895.

Entrance Fee, 1l. 1s.; Annual Subscription, 1l. 1s.; Number of Members, 45. Captain—Col. Decie. Hon. Secretary—Rev. J. B. Hewitt, Upper Sapey Rectory, Worcester.

Club Prizes.—Challenge Cups (handicap), Easter and September.

Prize Winners in 1904.—Rev. F. B. Hewitt and Miss Adams.

Green Record.—36, by Rev E. H. Oldham. Par, 33.

The course, which is laid out on the Downs, is a sporting one of nine holes, varying from 140 to 360 yards, the hazards being ponds, roads, walls, an old quarry, ditches, gorse, &c. Bromyard Station (G.W.R.) is distant one mile. There is a Club-house. Visitors, 1s. a day, or 3s. a week.

BROOKLINE (U.S.A.).

BROOKLINE COUNTRY CLUB (Mass.), eighteen holes.

BROOKLINE HIGH SCHOOL GOLF CLUB.

WARREN FARM GOLF CLUB.

BROOKVILLE (U.S.A.).

BROOKVILLE GOLF CLUB (Penn.), nine holes.

BRORA.

BRORA GOLF CLUB, INSTITUTED NOVEMBER 2ND, 1891.

Annual Subscription, Five Shillings; Number of Members, 60. Captain—W. Cromb. Hon. Secretary—W. S. Adams, Seafield, Brora. Professional—J. Martin.

Club Prizes.—Howie Cup and Colquhoun Medal (monthly).

Prize Winners in 1904.—S. Edwards, W. G. Sutherland, and R. Edwards.

Green Record.—79, by R. Edwards, in September, 1904.

The course, of eighteen holes, varying from 160 to 420 yards is one of the best in the north of Scotland, and was fully described in a special article in Vol. XI. There is ample hotel and lodging accommodation. Brora Station is within five minutes' walk of the course.

BRORA LADIES' GOLF CLUB.

A branch of the men's Club.

BROUGH.**BROUGH GOLF CLUB, INSTITUTED JANUARY, 1893.**

Entrance Fee, 5*l.* 5*s.*; *Ladies*, 2*l.* 2*s.*; *Annual Subscription*, 3*l.* 3*s.*; *Non-Saturday Players*, 2*l.* 2*s.*; *Ladies*, 1*l.* 11*s.* 6*d.*; *Children*, Fifteen Shillings; *Number of Members*, 223. *Captain*—A. B. Reckitt. *Joint Hon. Secretaries*—A. J. Atkinson and A. Williamson, Elloughton, Brough, Yorkshire.

Open Meetings are held in Spring and Autumn.

Prize Winners in 1904.—*Captain's Prize*: A. Williamson. *Eclectic Competition*: M. Jackson. *President's Cup*: F. Gregory, 74.

Record Score in a Club Competition.—74, by F. Gregory, at Autumn Meeting, 1904,

Green Records.—*Professional*: 66, by H. J. Harris; *Amateur*: 74, by F. Gregory. *Par*, 67. *Bogey*, 76.

The course, of eighteen holes, varying from 130 to 505 yards, is now in very good condition. The hazards are bunkers, ditches, hedges, trees, gravel pits, roads, railways, etc. The Club-house is about five minutes' walk from Brough Station (N.E.R.), which is on the main line from London, Liverpool, and York, and eleven miles from Hull. *Visitors*: 2*s.* 6*d.* a day, 5*s.* a week, or 10*s.* a month. *Ladies*: one half these charges. *Accommodation* is to be had in the Ferry Hotel. *Sunday play*.

BROUGHTY FERRY.**BROUGHTY FERRY LADIES' GOLF CLUB, INSTITUTED 1895.**

Annual Subscription, Five Shillings; *Number of Members*, 80. *Captain*—Mrs. J. Forbes. *Hon. Secretary*—Miss Stratton, 53, South Tay Street, Dundee.

The course, of eighteen holes, is laid out on the Barnhill links, close to the Esplanade. There are plenty of whins as hazards.

BROUGHTY TEACHERS' GOLF CLUB.**BROXBURN.****BROXBURN GOLF CLUB, INSTITUTED JUNE, 1901.**

The course, of nine holes, is laid out over short moorland grass within five minutes' walk of Drumshoreland Station (N.B.Ry.), which is eleven miles from Edinburgh. *Saturday return fare*, 1*s.*

BRUGES.

BRUGES GOLF AND SPORTS CLUB, INSTITUTED 1897.

Number of Members, 100. *Hon. Secretary*—A. E. Ward,
14, Quai des Angnotins, Bruges.

The golf course, of eighteen holes, is laid out among the sand dunes at Knoeke-sur-mer, which is within an hour and a quarter's run from Bruges by steam tram. The lies through the green are good, and there are plenty of natural hazards. The hotel accommodation at Knoeke is both good and cheap. Sunday play.

BRUNDALL.

BRUNDALL AND DISTRICT GOLF CLUB, INSTITUTED
MARCH, 1903.

Entrance Fee, 1l. 1s., Ladies, Ten Shillings and Sixpence;
Annual Subscription, 1l. 1s., Ladies Ten Shillings and Sixpence; *Number of Members*, 160. *Captain*—W. W. Spelman. *Hon. Secretary*—W. H. Fiske, Brundall House, Brundall, Norfolk. *Professional*—C. Stevens.

Club Prizes.—Monthly Spoons, President's Cup, and Chamberlin Bowl.

The course, of nine holes, is about 300 yards from Brundall Station. Visitors, 2s. a day, or 6s. a week.

BRUNSWICK (U.S.A.).

BOWDOIN GOLF CLUB (Maine), nine holes.

BRUSSELS.

BRUSSELS GOLF CLUB, RE-CONSTITUTED JANUARY
1899.

The course, of eighteen holes, is at Velvoord, about six and a half miles from Brussels. It is only 200 yards from the station, to which there are frequent trains. The journey occupies about fifteen minutes.

BRUTON.

BRUTON GOLF CLUB, INSTITUTED SEPTEMBER, 1896.

The course, of nine holes, varying from 90 to 300 yards (par, 32), is on Creech Downs, about one mile from Bruton station (G.W.R.), and a like distance from Cole Junction (Somerset and Dorset Railway). The hazards are quarries and gorse. Visitors, 5s. a week, including use of pavilion. There are two good hotels in Bruton.

BRYN MAWR (U.S.A.).

BRYN MAWR GOLF CLUB (Penn.).

BUCKIE.

BUCKIE GOLF CLUB, INSTITUTED 1882.

Entrance Fee, Seven Shillings and Sixpence; *Annual Subscription*, Five Shillings. *Number of Members*, 60. *Captain*—A. Muir. *Hon. Secretary*—W. Macdonald, Viewforth, Buckie.

Club Prizes.—County Medal (scratch), Johnston Monthly Medal (handicap), Bryson Gold Medal (handicap aggregate).

The links, of nine holes, are close to Portessie Station—about a mile from Buckie—and can be reached from either east or west by the Great North of Scotland Railway, or from the south by a branch of the Highland Railway, which terminates at Portessie. Their principal feature is the great variety of hazards—not so much sand bunkers as peculiarities of the ground.

BUCYRUS (U.S.A.).

BUCYRUS GOLF CLUB (Ohio), nine holes.

BUDE.

NORTH CORNWALL GOLF CLUB, INSTITUTED 1891.

Entrance Fee, 2l. 2s.; *Annual Subscription*, 2l. 2s.; *Hon. Secretary*—H. L. Williams, North Cornwall Golf Club, Bude. *Professional*—W. Duncan.

The course, of eighteen holes, is one of the best in the West of England, the leading features being the number of natural hazards and the quality of the turf. Fine views are to be had. There is a separate nine-hole round for ladies of fully a mile in length. Some of the holes are over 200 yds., so there is ample scope for long driving. There is no crossing on either of the courses. Bude Station (L. and S.W. Ry.) is within a quarter of a mile of the Clubhouse. There is plenty of accommodation to be had close at hand, but visitors in August must apply early.

BUDLEIGH SALTERTON.

EAST DEVON GOLF CLUB, INSTITUTED APRIL, 1902.

Entrance Fee, 2l. 2s.; *Annual Subscription*, 2l. 2s. *Ladies*, 1l. 11s. 6d.; *Number of Members*, 180. *Captain*—E. G. Williams. *Hon. Secretary*—J. Oliver, Budleigh Salterton. *Professional*—F. Pennington.

Prize Winners in 1904.—Rolle Cup : C. E. Pine-Coffin. Pine-Coffin Cup : S. R. Baker. Annual Medal : Major A. Wadmore, 79.

Green Record.—78, by S. B. Baker, in November, 1904.

The course, of eighteen holes, extending to about 5,000 yards, is less than a mile from Budleigh Salterton Station (L. and S.W.R.). There is good hotel and other accommodation.

BUENA VISTA (U.S.A.).

BUENA VISTA GOLF CLUB (Penn.), nine holes.

BUENOS AYRES.

BUENOS AYRES GOLF CLUB.

Hon. Secretary—T. T. Watson. *Professional*—M. Park.

The course, of eighteen holes, is at San Martin, which is about fourteen miles from Buenos Ayres, on the Rosario Railway. The season runs from December 15th to April 1st.

BELGRANO GOLF CLUB.

FLORES GOLF CLUB.

LOMAS GOLF CLUB.

VILLA DEVOTO GOLF CLUB.

BUFFALO (U.S.A.).

BUFFALO COUNTRY CLUB (New York State).

RED JACKET GOLF CLUB, nine holes.

BULAWAYO.

BULAWAYO GOLF CLUB, INSTITUTED AUGUST, 1896.

The course, of nine holes, varying from 190 to 420 yards, is about half a mile from Bulawayo.

BUNDORAN.

BUNDORAN GOLF CLUB, INSTITUTED AUGUST, 1894.

Annual Subscription, 11. 1s.; *Monthly Tickets*, Ten Shillings and Sixpence; *Weekly*, Five Shillings; *Daily*, One Shilling and Sixpence; *Ladies Half-price*.

Visitors staying at the Great Northern Hotel have free use of the links.

The course, of eighteen holes, varying from 90 to 450 yards and about three miles long, is laid out on the Great Northern Railway Company's Hotel grounds at Bundoran, Co. Donegal. It is finely situated on high land overlooking the Atlantic, and with splendid views of the Donegal and Sligo Mountains. The ground generally is undulating, with a plentiful supply of sand bunkers. Bundoran is one of the most popular seaside resorts in the North-west of Ireland, and is famed for its trout and salmon fishing.

BUNGAY.

WAVENEY VALLEY GOLF CLUB, INSTITUTED JANUARY, 1889.

Entrance Fee, 1l. 1s.; *Ladies*, Ten Shillings and Sixpence; *Annual Subscription*, 1l. 1s.; *Number of Members*, 180. *Captain*—Rev. W. W. White. *Hon. Secretary*—V. S. Kemball, The Pines, Mettingham, Bungay. *Professional*—R. Jacobs.

Club Prizes.—Club Medal (scratch), and Club Medal (handicap), Spring; Adair and Penn Cups (handicap), Spring and Summer meetings.

The course, of eighteen holes, varying from 160 to 530 yards (par, 69), adjoins the station (G.E. Ry.), and was fully described in a special article in volume XIII. of the ANNUAL. Visitors (introduced) 1s. a day, 5s. a week, or 15s. a month. Ladies, 10s. a month. April to September, 2s. 6d. a day. Accommodation is to be had in the King's Head Hotel, and lodgings.

BURGHEAD.

BURGHEAD AND DUFFUS GOLF CLUB, INSTITUTED APRIL 13TH, 1896.

Annual Subscription, Five Shillings; *Juniors*, Two Shillings and Sixpence. *Hon. Secretary*—J. Graham, Caledonian Bank, Burghead.

The course, of nine holes, varying from 140 to 300 yards (par, 30), is about half a mile from Burghead Station.

BURGHERSDORP.

BURGHERSDORP GOLF CLUB, INSTITUTED JANUARY 31ST, 1894.

The course, of nine holes, is about five minutes' walk from the centre of the town.

BURLINGAME (U.S.A.).

BURLINGAME COUNTRY CLUB (California), nine holes.

BURLINGTON (U.S.A.).

BURLINGTON GOLF CLUB (Iowa), nine holes.

BURLINGTON (U.S.A.).

WAUBANAKEE GOLF CLUB (Vermont), nine holes.

BURNHAM (BUCKS).

BURNHAM BEECHES GOLF CLUB, INSTITUTED
OCTOBER 8TH, 1891.

Entrance Fee, 3l. 3s.; *Annual Subscription*, 3l. 3s.;
Number of Members, 250 (limit). *Hon. Secretary*—A. V.
Buckland, The Golf Club, Burnham, Bucks. *Professional*—
H. R. Chestney.

Green Record.—74, by H. R. Chestney and by R. H. de Montmorency.

The course, of eighteen holes, abounds in natural hazards. Burnham Beeches Station (G.W.R.) is distant a mile and a half, and Taplow a mile more. Visitors 2s. 6d. a day, 10s. a week, or 1l. a month. Sunday play.

BURNHAM (SOMERSET).

BURNHAM AND BERROW GOLF CLUB, INSTITUTED
SEPTEMBER 3RD, 1890.

Entrance Fee, 5l. 5s.; *Annual Subscription*, 1l. 1s.;
Number of Members, 284. *Captain*—Major M. E. Archdale.
Hon. Secretaries—T. Holt, The Hall Burnham, and T.
Spencer, Naish House, Burnham. *Professional*—E. Foord.

Club Prizes.—Gold Medal (scratch) for best aggregate of any four scores; Gold Medal (scratch) and Kennard, Holt, Berrow Manor and Burnham Tradesmen's Cups, Ladies' Bowl, and Tournament prizes (handicap), Spring and Autumn; Lysaght Cup (handicap), Christmas; Houldsworth Record Cup (scratch), for two best scores, and Captain's Cup (scratch), for six best scores, at Spring and Autumn Meetings.

Prize Winners in 1904.—Kennard Cup: W. S. Akerman, 89—16=73; P. C. Swayne, 94—18=76. Holt Cup: G. W. Blathwayt, 79—2=77; T. Spencer, 78—5=73. Berrow Manor Cup: Major Archdale, 79—5=74; S. P. Ryland, 91—18=73. Tradesmen's Cup: R. W.

Pinney, 175-10=165; H. Cheston, 188-32=156. Ladies' Bowl: Major A. W. Collings, 97-16=81; T. Spencer, 78-5=73. Scratch Gold Medal: Major Archdale and Hon. O. Scott. Houldsworth Record Cup: Hon. O. Scott. Lysaght Cup: Hon. O. Scott, 76+77+77=230. Spring Tournament: 1st Division, F. E. S. Lucas; 2nd Division, Major J. B. L. Astley. Foursome Tournament (Autumn): Lord Eldon and Hon. O. Scott.

Record Score in a Club Competition.—72, by Capt. G. E. Prideaux-Brune on April 28th, 1903.

Green Records.—Professional, 63, by E. Foord on June 27th, 1903; Amateur, 72, as above. Par, 70.

The course, of eighteen holes, with fine natural hazards and exceptionally good greens, is well worth a visit. It was recently lengthened, and there are now three holes of over 400 yards each. Good hotel accommodation can be obtained at the Queen's Hotel, facing the sea, and quite close to the railway station, the terminus of the Somerset and Dorset Railway, and within two miles of Highbridge, the junction for Burnham, and one of the stations on the G.W. Railway. There are also numerous lodging-houses. A good social Club adjoins the hotel. The Club-house (close to the first tee and last hole) contains every convenience. Visitors (introduced) 2s. a day, 10s. a week, or 1l. 10s. a month, except during the fortnight preceding the Spring Meeting and during the Spring and Autumn Meetings, when the fees are 5s. a day, and 1l. a week. Sunday play on half course of ten holes, four out and six in, without caddies.

BURNHAM LADIES' GOLF CLUB, INSTITUTED APRIL 30TH, 1892.

Entrance Fee, 1l. 1s.; *Annual Subscription*, 1l. 1s.;
Number of Members, 175. *Captain*—Mrs. T. Holt. *Hon.*
Secretary—A. E. Greswell, Burnham, Somerset.

Club Prizes.—Ladies' Bowl (handicap); President's and Vice-President's Prizes, Spring and Autumn.

Green Records.—69 by Miss F. Walker-Leigh, on November 20th, 1900.

The course, of eighteen holes, averaging 200 yards, is plentifully supplied with bunkers. There are two pavilions where refreshments can be had. Burnham Station is about one mile and a quarter from the green, to which a 'bus runs.

BURNLEY.

BURNLEY GOLF CLUB, INSTITUTED JUNE, 1894.

A new course, of nine holes, varying from 170 to 500 yards, has been laid out.

BURNTISLAND.

BURNTISLAND GOLF CLUB, INSTITUTED 1797.

Annual Subscription, 1l. 1s. Hon. Secretary—A. Jackson.

BURNTISLAND GOLF HOUSE CLUB, INSTITUTED 1898.

Entrance Fee, 2l. 2s.; Annual Subscription, 2l. 2s.; Number of Members, 180. Captain—D. J. B. Kirke. Hon. Secretary—J. C. Clunie, 2, St. Andrew Square, Edinburgh. Local Secretary—J. Stenhouse, Golf House Club, Burntisland.

Prize Winners in 1904.—Club Shield: D. Wood, 89. Rossend Cup (handicap): J. Wilson. Kirkwood Medal (handicap): J. Field, 84 (net). Kingswood Medal (foursomes): D. J. B. Kirke and J. Simpson. The Provost's Monthly Medal and Visitors' Medal are also played for.

Green Records.—Professional, 73, by H. Vardon; Amateur, 76, by F. McKenzie. Par 72.

The course at Dodhead, which belongs to the Burntisland Golf Company, Limited, consists of eighteen holes, varying from 150 to 516 yards, and commands magnificent views. Burntisland Station (North British Railway) is distant fully a mile. Hazards are numerous. There is a Club-house. Sunday play, members only.

BURNTISLAND LADIES' GOLF CLUB, INSTITUTED 1893.

BURNTISLAND LINKS GOLF CLUB, INSTITUTED 1898.

The Club play on the old links.

BURNTISLAND LADIES' HOUSE CLUB, INSTITUTED 1904.

Captain—Mrs J. E. Shepherd. Hon. Secretary—Miss E. Ronald. Green, Dodhead.

BURTON-ON-TRENT.

BURTON-ON-TRENT GOLF CLUB, INSTITUTED SEPTEMBER, 1894.

Entrance Fee, 2l. 2s.; Annual Subscription, 1l. 10s.; Number of Members, 106, and 34 Ladies. Captain—H. E. Cherry. Hon. Secretary—Rev. G. R. Harrison, 60, Branstone Road, Burton-on-Trent. Professional—V. Richards.

Prize Winner in 1904.—Captain's Cup (Bogey): Rev. J. S. Forbes (7), one down.

Record Score in a Club Competition.—72, by F. Ballingall, on November 5th, 1904.

Green Records.—Professional, 33, by A. Lewis; Amateur, 35, by W. K. Whigham. Par, 35.

The course, of nine holes, varying from 115 to 440 yards, is about a mile and three-quarters from Burton Station, and half a mile from Branstone Station (M. Ry.). Trams from Burton run within half a mile of the course. The hazards are hedges, ditches, ponds, and artificial bunkers. There is a Club-house. Visitors, 1s. a day, 4s. a week, and 10s. a month.

STAPENHILL GOLF CLUB, INSTITUTED MARCH, 1897.

Annual Subscription, 1l. 1s.; Ladies, Ten Shillings and Sixpence; *Number of Members*, 40. *Captain*—J. Samble.

Hon. Secretary—W. Sinnett, Stapenhill, Burton-on-Trent.

Green Record.—36, by W. Sinnett.

The course, of nine holes, at Stapenhill, is somewhat hilly, with fine views over Staffordshire and Derbyshire. The hazards are hedges, rabbit warrens, &c. The soil, being of clay, is affected by wet weather. There is a small Clubroom on the ground. Burton Station is distant one and a half miles. Trams run to within one minute's walk of the course every ten minutes. Visitors (introduced) 2s. 6d. a week.

BURY.

BURY GOLF CLUB, INSTITUTED JULY 22ND, 1890.

Entrance Fee, 2l. 2s.; *Annual Subscription*, 2l. 2s.; *Number of Members*, 136, and 27 Ladies. *Captain*—Dr. W. J. Baird. *Hon. Secretary*—F. Murgatroyd, 5, St. Maries Gate, Manchester Road, Bury.

Club Prizes.—Scholfield Medal (scratch) and Lord James Cup (handicaps to 20), Spring; Maginnis Medal (scratch) and Bealey Cup (handicap), Autumn; Pearson Cup (handicap), day of Annual Dinner.

Prize Winners in 1904.—Scholfield Medal: G. L. Wike. James Cup: W. M. Brothers. Maginnis Medal: G. L. Wike. Bealey Cup: J. R. Hall. Pearson Cup: F. Murgatroyd.

Record Score in a Club Competition.—81, by S. F. Butcher, on August 5th, 1899.

Green Records.—Professional, 34, by F. Butel; Amateur, 34, by G. L. Wike, on February 4th, 1904. Par, 36.

The course, of nine holes, varying from 118 to 450 yards, is at Redvales, about half a mile from Bury Station. Trams pass the Club-house. Two hotels are close at hand.

BUSBY.

**BUSBY AND CLARKSTON GOLF CLUB, INSTITUTED
NOVEMBER 26TH. 1897.**

Entrance Fee, 1l. 1s.; Annual Subscription, Fifteen Shillings. Hon. Secretary—J. White, 20, Albert Drive, Crosshill, Glasgow.

Green Records.—Professional: 33, by W. Fernie. Amateur, 34, by T. Walker.

The course, of nine holes, averaging about 270 yards, is about 600 yards from Clarkston Station (Cal. Ry.). There is an excellent Club-house.

BUSHMILLS.

BUSH FOOT GOLF CLUB, INSTITUTED 1893.

The course, of nine holes, is about a mile from the Giant's Causeway. Visitors' charges: 5s. a month, family 1l.

BUSSACO.

BUSSACO GOLF CLUB.

Hon. Secretary—C. Wissmann, Manager, Grand Hôtel Da Matta, Bussaco, Portugal.

The course of nine holes (to be extended to eighteen) has been laid out by the hotel for the use of the guests. No charges are made, and clubs and balls are kept. Trout fishing and good shooting are also to be had.

BUTTE (U.S.A.).

BUTTE GOLF CLUB (Montana), nine holes.

BUXTON.

**BUXTON AND HIGH PEAK GOLF CLUB, INSTITUTED
JUNE. 1887.**

Entrance Fee, 5l. 5s.; Annual Subscription, 2l. 2s.; outside 12 miles' radius of Buxton, 1l. 11s. 6d.; Number of Members, 300. Captain—R. Campbell. Secretary—H. R. Coubrough, Club-house, Fairfield, or 4, Silverlands, Buxton. Professional—W. Lowe.

Prize Winners in 1904.—Monthly Medal Finals.—April, Dr. Gunn; October, R. H. Brown, 97—12=85. Easter.—Hartley Prize: J. J. Crossley, 84—3=81; Carrington Prize: A. Macbean, 97—7=90.

Whitsuntide—Captain's Prize (Eclectic Competition): P. B. Burn, 74 (scratch); Swanwick Prize (Bogey): Dr. Neilson (3), one up; Craig Prize: Dr. A. Shipton, 93-16=77; Shipton Prize: J. T. Lomas, 88-10=78; Duke of Devonshire's Cup: R. Campbell, 88-8=80; Scratch Prize: P. B. Burn, 78; Foursomes: J. E. Pearson and C. E. Pearson (scratch). August—Gratrix Prize: L. B. Carr, 81-6=75; Captain's Prize (ladies): Mrs. Johnson (16).

Record Score in a Club Competition.—77, by T. C. P. Gibbons, on June 6th, 1903.

Green Records.—Professional: 71, by W. Lowe, on June 11th, 1902. Amateur: 74, by Dr. H. Shipton, on June 18th, 1903.

The course, of eighteen holes, is on Fairfield Common, ten minutes' walk from the L. and N.W. and Midland Railway Stations at Buxton. It is beautifully situated about 1200 feet above sea level, with dry and bracing mountain air, and has an excellent Club-house. Visitors, 2s. 6d. a day, 10s. a week, or 30s. a month. Day tickets not issued at Easter and Whitsuntide. There is ample hotel and boarding house accommodation.

BUXTON LADIES' GOLF CLUB, INSTITUTED 1899.

The course is near Poole's Cavern.

BUXTON ARTISAN'S GOLF CLUB, INSTITUTED 1896.

Hon. Secretary—F. Heathcoate.

BUXTON.—Crescent Hotel; best situation; only one mile from Links. Covered Colonnade to Baths, Gardens, Opera House, &c. Terms moderate. C. J. SMILTER, *Proprietor*.

BYFLEET.

NEW ZEALAND GOLF CLUB, INSTITUTED JUNE, 1895.

Entrance Fee, 5l. 5s.; *Annual Subscription*, 3l. 3s.; *Number of Members*, 300 (the limit).

The course, of eighteen holes, is about three-quarters of a mile from Byfleet Station (L. and S.W.R.), and two and a half miles from Woking Station, at both of which cabs are to be had. It is laid out in what used to be a pine forest, but as the soil is sandy and the turf of excellent quality, the course takes high rank as an inland green. The round is over three and a half miles, long holes predominating, and of hazards, both natural and artificial, there are plenty. There is a commodious Club-house.

CAERPHILLY (WALES).

CAERPHILLY GOLF CLUB, INSTITUTED JANUARY, 1905

A course of nine holes is being laid out over three fields, which have been leased.

CAIRO.**CAIRO GOLF CLUB, INSTITUTED 1888.**

The golf course is in the grounds of the Khedivial Sporting Club, all members of which are entitled to play. Visitors can become members of the Sporting Club on payment of 1*l.* a month, and there is no separate subscription for golf.

A silver medal, presented to the Club in 1888 by Mr. J. E. Laidlay, is played for annually.

The round consists of twelve holes. There are two more holes, but they are very seldom played. All the holes are difficult of negotiation, and the record is held at 49 by Hastie, the professional. The hazards are trees, bunkers, mud walls, ditches, &c., and the difficulties of the round are added to by the abnormal number of sandy lies and the keenness of the "greens," which are brown patches of puddled earth, over which sand is sprinkled daily.

There is also a course in connection with the Mena House Hotel, only an hour's journey from Cairo. It consists of nine holes (par, 35), and is laid out on a beautiful stretch of grass, in close proximity to the Great Pyramid. As the grass is, however, rather thin, players are requested to play in rubber soles. The hazards are sandy roads, mud walls, &c., and the greens are keen and tricky. Visitors, 10*d.* a day.

CAISTER-ON-SEA.**CAISTER-ON-SEA GOLF CLUB, INSTITUTED JUNE 25TH, 1895.**

The course, of eighteen holes, stretches along the sea shore, and reaches inland about 800 yards. There is a Club-house on the links. Visitors, 2*s.* 6*d.* a day, 7*s.* 6*d.* a week, and 1*l.* a month. Sunday play. The Manor House Hotel is close to the links. The bathing facilities are excellent, and the sands are among the finest on the Norfolk coast. *The station is close at hand, from which Yarmouth is reached in twenty minutes.*

CALCUTTA.**CALCUTTA GOLF CLUB, INSTITUTED 1829.**

Entrance Fee, Fifty Rupees; *Annual Subscription*, Thirty Rupees. *Captain*—G. B. McNair. *Hon. Secretary*—D. A. Cuthbert.

Club Prizes.—Penang Silver Medal (holes, handicap), January and February; Lansdowne Gold Medal, January; Ladies Bowl, February; Club Gold Medal (scratch), Captain's Cup, and Blackheath Gold Medal, March; Foursomes Tournament, and Madras Silver Medal, April; Easter Competition at Barrakpore; Bogey Competitions, May and June; St. Andrew's Silver Tankard, May; Bombay Silver Medal, June; Colombo Medal, July; Cashmere Silver Cup and Ormiston Silver Club (aggregate), June and November.

The Amateur Championship of India, a special report of which appears elsewhere, is played for annually in December under the auspices of the Club.

The following Medals and Cups have been presented to other Clubs: Royal Blackheath Golf Club, a Silver Cup, 1875; Royal and Ancient Golf Club, St. Andrews, a Silver Cup, 1885; Royal Bombay Golf Club, a Silver Medal, 1881; Madras Golf Club, a Silver Medal, 1881; Colombo Golf Club, a Silver Medal, 1887; Rangoon Golf Club, a Silver Medal, 1887; Penang Golf Club, a Silver Medal, 1888; Ladies' Golf Club, Calcutta, a Silver Bowl, 1891; Barrakpore Golf Club, a Silver Medal, 1892; Mozufferpur Golf Club and Silver Cup, 1899.

The Calcutta Golf Club claims to be the mother Club in India, and in the "Good old days of the Honourable John Company"—by Mr. W. H. Carey—we find the following remarks:—"A Golf Club was established in Calcutta on the 24th March, 1839, of which Lord Ramsay was Captain." Records of the existence of the Club have been traced ten years previous to this, and it would appear that 1839 has been misprinted for 1829. Further proof is from the existence of a large quantity of brass buttons still in the possession of the Club which bear the Scotch Thistle, Golf Arms, and motto "Far and Sure," and the year 1829.

There are two courses of nine holes each on the Maidan, it being too small for eighteen holes. They are situated in the centre of the town. The circuit of the old course is 3160 yards, and of the new course 3061, the par of both being 39. On approval by the Committee, temporary residents in Calcutta may become members of the Club for a period not exceeding four months on payment of a monthly subscription of ten rupees. They shall be entitled to all the privileges of the Club, except playing for medals, prizes, &c., and attending or voting at meetings or balloting for members; but this privilege cannot be claimed a second time in one season. Should a temporary member at any time wish to become a permanent member, half the amount, up to twenty rupees previously paid by him, shall, on his election, be treated as portion of his entrance fee.

CALCUTTA LADIES' GOLF CLUB, INSTITUTED MAY 7TH, 1891.

The course consists of nine holes.

TOLLYGUNGE GOLF CLUB, INSTITUTED 1894.

Entrance Fee, 100 Rupees; *Annual Subscription*, Sixty Rupees, paid quarterly.

Green Record.—38, by A. F. Simson, in December, 1901. Par, 40.

The course, of nine holes, was fully described in a special article in Vol. XII. of the ANNUAL.

CALDBECK (CUMBERLAND).

A course is being laid out on Ellerbeck Common, near Caldbeck, in memory of John Peel, the famous huntsman, whose Jubilee was celebrated recently. The course is less than a mile from Greenrigg, where Peel was born, and from Ruthwaite, where he died, and is situated in the loveliest part of the Caldbeck Fell district.

CALDWELL (AYRSHIRE).

CALDWELL GOLF CLUB, INSTITUTED MARCH, 1903.

Entrance Fee, Twelve Shillings and Sixpence; *Annual Subscription*, Twelve Shillings and Sixpence; *Number of Members*, 250. *Captain*—D. Howatson. *Hon. Secretary*—D. G. Nicolson, Schoolhouse, Uplawmoor.

The course, of eighteen holes, varying from 150 to 400 yards, adjoins Caldwell Station (cheap Saturday fare from Glasgow, 1s.). Visitors, 1s. a day, 2s. 6d. a week, or 5s. a month. Ladies and Youths, 6d., 1s. 6d., and 2s. 6d. for same periods.

CALDWELL (U.S.A.).

ST. GEORGE GOLF CLUB (New York), nine holes.

CALIFORNIA.

SOUTHERN CALIFORNIA GOLF ASSOCIATION,
INSTITUTED 1899.

A Championship Meeting is held annually.

CALLANDER.

CALLANDER GOLF CLUB, INSTITUTED SEPTEMBER, 1889.

Annual Subscription, Ten Shillings and Sixpence; *Number of Members*, 50. *Captain*—Dr. McLaren. *Hon. Secretary*—J. Anderson, Commercial Bank, Callander. *Professional*—J. Stewart.

Club Prizes.—Club Cup (scratch), June; Ancaster Cup (handicap), July; Monthly Medal.

Prize Winners in 1904.—Club Cup: J. Anderson, 80. Ancaster Cup: D. McLaren, 79-4=75. Cross Cup: J. Anderson, 83-2=81.

Record Score in a Club Competition.—79, by D. McLaren, on July 2nd, 1904.

Green Record.—36, by J. Anderson, on June 4th, 1903.

The course, of nine holes, is about three minutes' walk from Callander, which is the nearest station to the far-famed Trossachs. There is ample accommodation in the town.

CAMBERLEY.

ROYAL MILITARY COLLEGE GOLF CLUB, INSTITUTED MARCH, 1890.

The Club is open to officers and cadets of the R.M. College only.

The course, of nine holes, lies round the cricket and football grounds, and is about a mile in length. The hazards consist chiefly of roads and rhododendron beds, and the greens are fairly good.

CAMBRIDGE.

CAMBRIDGE UNIVERSITY GOLF CLUB, INSTITUTED 1875.

Entrance Fee, 11. 1s.; *Annual Subscription*, 21. 2s.;
Number of Members, about 200. *Professional*—R. Glass.

The course of eighteen holes is at Whitwell Hill, Coton.

GOG MAGOG GOLF CLUB, INSTITUTED OCTOBER, 1901.

Entrance Fee, 11. 1s.; *Annual Subscription*, 21. 2s.;
Ladies, 11. 1s.; *Number of Members*, 250. *Captain*—A.
H. Peart. *Hon. Secretary*—J. Collin, 113, Chesterton
Road, Cambridge. *Professional*—H. Strong.

Club Prizes.—Founders' Cup (handicap), March; Ladies' Cup (Bogey handicap), May; Woodhead Cup (scratch), October.

Prize Winners in 1904.—Woodhead Cup: Dr. G. S. G. Smith.
Ladies' Cup: A. H. Peart, all square. Founders Cup: Dr. G. S. G. Smith, $81 + 178 = 159 - 4 = 155$.

Record Score in a Club Competition.—78, by Dr. G. S. G. Smith, May, 1904.

Green Records.—Professional, 71, by H. Strong. Amateur, 73, by Dr. G. S. G. Smith.

The course, of eighteen holes, is about two and a half miles from Cambridge Station, and one and a half miles from Shelford Station. Mr. Green, of the Bull Hotel yard, drives single passengers from Cambridge at 2s. 6d. return; reduced rates for more.

GOG MAGOG LADIES' GOLF CLUB.

A branch of the men's Club.

GRANTA GOLF CLUB, INSTITUTED 1895.

The course, of eighteen holes, starts at the Cambridge end of the Long Meadow, and runs right up to Grantchester village. Visitors may play on reasonable terms.

CAMBRIDGE (U.S.A.).**CAMBRIDGE GOLF CLUB (Mass.).**

HARVARD COLLEGE GOLF CLUB, nine holes.

RADCLIFFE COLLEGE GOLF CLUB.

CAMDEN (U.S.A.).

MEGUNTICOOK GOLF CLUB (Maine), nine holes.

CAMDEN (U.S.A.).

CAMDEN GOLF CLUB (South Carolina).

CAMDEN PARK (U.S.A.).

CAMDEN PARK GOLF CLUB (Minnesota), nine holes.

CAMPBELTOWN.

MACHRIHANISH GOLF CLUB, INSTITUTED 1876.

Entrance Fee, 1l. 1s.; *Annual Subscription*, Ten Shillings; *Number of Members*, 400. *Captain*—Capt. J. F. F. Gardiner. *Hon. Secretary*—T. MacKelvie, Solicitor, Campbeltown. *Professional*—J. Munro.

Club Prizes.—Gold Medal (scratch), and Kintyre Club Vase (handicap), Spring; Silver Medal (scratch), Autumn; Trophy No. 1, Trophy No. 2, Franklin-Adams Medal, and Anderson Cup (all handicap).

Prize Winners in 1904.—Gold Medal: W. A. S. Douglas, 80. Kintyre Vase: A. P. Anderson, 89-6=83. Silver Medal: W. Welsh, 77. Trophy No. 1: H. MacEwing. Trophy No. 2: D. N. Weir, 321. Franklin-Adams Medal: D. N. Weir, 174. Anderson Cup: R. Winchester and C. G. McAndrew.

Green Records.—Professional, 74, by W. Fernie; Amateur, 74, by W. Welsh, in September, 1892. Par, 72.

Machrihanish lies five miles west from Campbeltown, which is within a few hours' sail by steamers from Gourock. The proprietor of the Ugadale Arms has conveyances attending the arrival and departure of steamers, for the convenience of strangers

visiting the links. Private lodging-houses also abound in the neighbourhood, and ground for feuing can be had on very moderate terms. There are the further conveniences of post and telegraph offices. In Machrihanish stream, and in several lochs in the vicinity, good trout fishing may be had free.

The links are universally admitted by those who have played over them to be "the finest of all links." There are eighteen holes, varying from 161 to 486 yards, and huge bunkers and other hazards. Visitors, 1s. 6d. a day, 7s. 6d. a week, 15s. a month, 1l. a year.

**MACHRIHANISH LADIES' GOLF CLUB, INSTITUTED
MAY 17TH, 1890.**

Entrance Fee, Ten Shillings; *Annual Subscription*, Seven Shillings and Sixpence; *Number of Members*, 150.
Hon. Secretary—Miss Colville, The Hall, Campbeltown.

The course, of nine holes, which lies to the right of the long course, has recently been lengthened and otherwise improved.

**DUNAVERTY GOLF CLUB, INSTITUTED MARCH 19TH,
1889.**

Entrance Fee, Five Shillings; *Annual Subscription*, Ten Shillings; *Number of Members*, 60. *Captain*—J. W. Crawford. *Hon. Secretary*—J. I. Morton, Schoolhouse, Southend. *Professional*—J. McMillan.

Prize Winners in 1904.—R. C. Young, 74, and H. Stewart, 79.

Record Score in a Club Competition.—72, by J. Greenlees, on May 3rd, 1901.

Green Record.—71, by W. S. Colville, in 1901.

The Southend Links are beautifully situated at the Mull of Kintyre, an hour's drive from Campbeltown—coach daily, fare 1s. Accommodation may be had in the Argyll Hotel, Southend, or in private houses in the neighbourhood. The course, of eighteen holes, is of the most sporting character, there being an infinite variety of hazards in the form of streams, hills, gullies, bent, and whins. The prospect from the links, on a fine day, is beautiful. Dunaverty Keil and the bold headland of the Mull stretch away to the right; westward lies the coast of Ireland; in front stretches the Irish Channel, with the Island of Sanda close at hand; and in the rear are the fertile lands of Southend. Visitors 1s. a day, or 4s. a week.

CAMPOBELLO ISLAND (U.S.A.).

CAMPOBELLO GOLF CLUB (Maine), nine holes.

CANADA.**ROYAL CANADIAN GOLF ASSOCIATION, INSTITUTED 1895.**

Amateur, open, and Ladies' Championships are held annually.

Winners in 1904.—Amateur: J. P. Taylor, Montreal. Open: J. H. Oke. Ladies: Miss F. Harvey, Hamilton Golf Club.

CANARY ISLANDS.**LAS PALMAS GOLF CLUB, INSTITUTED DECEMBER 17TH, 1891.**

Annual Subscription, 25.00 pesetas; Number of Members, 69. Captain—R. Atcherley. Hon. Secretary—C. E. Medrington, Studio Metropole, Las Palmas, Grand Canary.

Club Prizes.—Arthur Medrington Cup, January; Robinson Cup, (Bogey), February; Palmer Cup, March; Monthly Medals, etc. (all handicap).

Prize Winners in 1904.—G. Jeffrey, $80-8=72$; R. Atcherley (three down); and A. W. Swinburne, $75+5=80$.

Record Score in a Club Competition.—72, by A. W. Swinburne, on October 5th, 1903. Bogey, 73.

The course, of thirteen holes, varying from 91 to 295 yards, was described in a special article in Vol. XII. of the ANNUAL. The fifth, sixth, seventh, eighth, and ninth holes are replayed to complete the eighteen. The season lasts from November to April. Sunday play. The Club-house is less than a mile from the Santa Catalina and Metropole Hotels.

CANNES.**CANNES GOLF CLUB, INSTITUTED 1891.**

Number of Members, 400. President—H.I.H. the Grand Duke Michael of Russia. Captain—F. J. Walker. Hon. Secretary—Col. Woodward, Villa Merville, Cannes.

Club Prizes.—President's Prize; Castle Wemyss Cup; Captain's Prize; Town of Cannes Cup; Cannes Médaille d'Honneur; Doubrovitz Cup; Gordon-Bennett Cup; Grand Duke Michael Cup.

Green Record.—70, by J. H. Taylor, in February, 1905.

The course, of eighteen holes, is at Napoule, four miles from Cannes, and is reached by train to Napoule station, which is twelve minutes' walk from the Club-house, or by road. It is situated at the foot of

the beautiful Esterel Mountains. The Club-house is large and roomy, and an excellent restaurant is attached. All inquiries should be addressed to the Hon. Secretary.

CANNOCK CHASE.

CANNOCK CHASE GOLF CLUB, INSTITUTED 1894.

The course, of nine holes, varying from 140 to 420 yards (par, 35), is at Cannock Chase, about four miles from Stafford. Milford Station is half a mile from the green.

CANNOCK CHASE LADIES' GOLF CLUB.

A branch of the men's Club.

CANNSTATT.

CANNSTATT GOLF CLUB.

CANTON (U.S.A.).

CANTON GOLF CLUB (Illinois).

CANTON (U.S.A.).

HOOSICK WHISICK GOLF CLUB (Mass.), nine holes.

CAPE MAY (U.S.A.).

CAPE MAY GOLF CLUB (New Jersey), nine holes.

CAPETOWN.

CAPE GOLF CLUB, INSTITUTED NOVEMBER, 1885.

The course, of nine holes, is at Rondebosch, about half a mile from the station. The soil is sandy, and there are lots of natural hazards.

CAMPS BAY GOLF CLUB, INSTITUTED 1903.

The course, of nine holes, lies along the slopes of the mountain at Camps Bay. It is rather hilly, and at present rather devoid of grass. The hazards are bunkers, dongas, etc. Trams run within 200 yards of the course.

SEA POINT GOLF CLUB.

The course is a nine hole one.

CARAGH LAKE.

CARAGH AND DOOKS GOLF CLUB, INSTITUTED 1895.

Annual Subscription, 11. 1s.; Number of Members, 50,

and 27 Ladies. *Captain*—F. J. Chute. *Hon. Secretary*—H. Keating, County Kerry Club, Tralee. *Professional*—M. Shea.

Competitions are held at Whitsuntide, on August Bank Holiday, and in September.

Green Record.—78, by C. F. Downing, on September 22nd, 1904. Par 68.

The course, of eighteen holes, varying from 110 to 440 yards, is laid out among the sandhills at the head of Dingle Bay in County Kerry, about a mile and a half from Dooks Station (G.S. and W. Ry.). Conveyance by specially ordered car. The hazards are deep sand bunkers and furze bushes, and the greens, if rather small, are good. Visitors are welcomed, and, if resident in the Great Southern Hotel at Caragh Lake, are allowed to play free; if elsewhere, a small daily or weekly charge is made. Sunday play is allowed. The course commands magnificent views of the Kerry mountains. There is a small Club-house on the course. Fishing in river, lake, and sea are additional attractions to this delightful spot.

CARDIFF.

RADYR GOLF CLUB, INSTITUTED OCTOBER, 1902.

Entrance Fee, 3l. 3s.; *Annual Subscription*, 2l. 2s.; *Number of Members*, 400 (the limit). *Captain*—J. Morgan. *Professional*—J. Coburn.

Club Prizes.—Championship Shield, Morgan and Thomas Bowls, Charity, Edmunds, Hosgoods, and Club Cups.

The course, of eighteen holes (circuit 5,218 yards), is about five minutes' walk from Radyr Station, which is eleven minutes' run from Cardiff. Sunday play.

LISVANE GOLF CLUB, INSTITUTED MARCH, 1901; RESUSCITATED 1905.

The course, of nine holes, is a mile from Llanishen Station.

CARDROSS.

CARDROSS GOLF CLUB, INSTITUTED DECEMBER, 1895.

Entrance Fee, 3l. 3s.; *Ladies*, 1l. 1s.; *Annual Subscription*, 1l. 1s.; *Ladies*, Ten Shillings and Sixpence; *Number of Members*, 540. *Captain*—A. MacIntyre. *Hon. Secretary*—G. Boyd.

Club Prizes.—Vice-Captain's Shield (scratch); 1st, 2nd, and 3rd Class Medals, monthly, finals in May; Ladies' Cup (handicap).

Prize Winner in 1904.—Vice-Captain's Shield: A. Gillespie.

Record Score in a Club Competition.—80, by A. Gillespie, on 27th August, 1904.

Green Record.—73, by T. Anderson, in June, 1904. Par, 69.

The course, of eighteen holes, varying from 117 to 400 yards, is within three minutes' walk of the station. Cardross is prettily situated on the Clyde.

CARLISLE.

CARLISLE AND SILLOTH GOLF CLUB, INSTITUTED 1892.

Annual Subscription, 2l. 2s.; *Number of Members*, 320. *Captain*—A. N. Bowman. *Hon. Secretary*—J. P. Buck, Marlborough Gardens, Carlisle. *Professional*—T. G. Renouf.

Green Records.—Professional, 66, by T. G. Renouf; Amateur, 74, by I. C. Graham, on September 12th, 1901.

The links, of eighteen holes, at Silloth, were fully described in a special article in Volume IX. of the ANNUAL. The holes vary from 147 to 427 yards. There is splendid accommodation in Silloth, which is close to the links.

There is also a nine-hole course for Winter play on the Sheep Mount, Willow Holme, Carlisle.

CARLISLE (U.S.A.).

CARLISLE GOLF CLUB (Pennsylvania), nine holes.

CARLOW.

CARLOW GOLF CLUB, INSTITUTED 1899.

Annual Subscription, 1l. 1s. *Hon. Secretary*—W. S. Pearson, Carlow, Co. Kildare.

The course, of nine holes, is three miles from Carlow.

CARLUKE.

CARLUKE GOLF CLUB, INSTITUTED OCTOBER 9TH, 1893.

Entrance Fee, Ten Shillings and Sixpence; *Annual Subscription*, Ten Shillings and Sixpence; *Number of Members*, 90. *Hon. Secretary*—W. Crawford, Whiteshaw, Carluke.

Prize Winners in 1904.—President's Prize (monthly): T. Brownlee. Vice-President's Prize (scratch): J. W. Martin. Anstruther Cup: J. R. Scott. Menzies Prize: J. B. Stewart.

The course, of nine holes, and Club-house are half a mile from Braidwood Station (Cal. Ry.), and a mile and a half from Carlisle Station (Cal. Ry.). The hazards are a quarry, a hedge, and a shale heap.

CARNOUSTIE.

DALHOUSIE GOLF CLUB, INSTITUTED MARCH 1ST, 1868.

Entrance Fee, 5*l.* 5*s.*; *Annual Subscription*, 1*l.*; *Number of Members*, 340. *Captain*—A. J. Gordon. *Hon. Secretary*—T. E. Suttie, 13, Panmure Street, Dundee.

Club Prizes.—Gibson Medal (handicap, holes), Spring; Club Medal (scratch), Moir Medal (scratch), and Gilroy Medal (handicap), May; Brand Medal (scratch), Guthrie Medal (scratch), and Henderson Medal (handicap), October; Anderson Aggregate Medal, May and October; Dalhousie Cup (handicap, holes) October.

Prize Winners in 1904.—Gibson Medal: D. Buttar (6). Club Medal: W. R. Sharp, 87. Moir Medal: W. N. Boase, 81. Gilroy Medal: F. B. Sharp, 92—8=84. Brand Medal: R. B. Sharp, 84. Guthrie Medal: C. E. Gilroy, 85. Henderson Medal: D. Buttar, 87—9=78. Anderson Medal: C. E. Gilroy, 90+85=175. Dalhousie Cup: D. Anderson (+1).

Record Score in a Club Competition.—77, by W. N. Boase, in May, 1904.

There is a commodious Club-house close to the first tee, to which members of recognised Golf Clubs are admitted at a charge of 1*l.* per month, on the introduction of two members. The premises of R. Simpson, the well-known professional and club maker, are at the entrance to the Club-house.

CALEDONIA GOLF CLUB, INSTITUTED MAY, 1877.

Entrance Fee, 1*l.*; *Annual Subscription*, Fifteen Shillings and Sixpence; *Number of Members*, 240. *Captain*—W. Harris. *Hon. Secretary*—H. H. Watson, Accountant, 5, Whitehall Street, Dundee.

Club Prizes.—Watson Championship Gold Medal, Club Medal (scratch), and Average Medal, May; Watson Trophy, June; Nicoll Cup (Bogey), September; Autumn Club Cup, October.

Prize Winners in 1904.—Club Medal: J. C. Stuart. Average Medal: J. M. Tawse. Hayes Watson Championship Medal: J. G. Craik. Watson Trophy: D. M. Fleming. Nicoll Cup: D. Ramsay. Autumn Cup: J. C. Stuart.

The Club-house is conveniently situated opposite the first tee. Special provision, which is very largely taken advantage of, has been made for the accommodation of visitors, who are admitted

to the privileges of the Club on payment of a small fee. The Club-master is C. Brand, golf club maker, whose workshop adjoins the Club-house.

CARNOUSTIE GOLF CLUB, INSTITUTED 1839.

Annual Subscription, Ten Shillings; *Entrance Fee*, Five Shillings. *Captain*—D. M. Ramsay. *Hon. Secretary*—J. S. Anderson, Gallowlaw Villa, Carnoustie.

Prize Winners in 1904.—Links Championship: A. W. Bell. Dalhousie Cup (June): J. McAndrew, Junr. Club Championship (July): F. H. Scroggie.

This is a strong playing artisan Club. The Club-house, to which visitors are admitted on favourable terms, stands between the Dalhousie and Caledonia Club-houses.

CARNOUSTIE ABSTAINERS' GOLF CLUB.

CARNOUSTIE MERCANTILE GOLF CLUB, INSTITUTED FEBRUARY, 1896.

Membership is confined to shopkeepers and their assistants, and Tuesday, the weekly half-holiday, is the Club day.

The Carnoustie courses have recently been considerably altered. The first and second holes of the eighteen hole course have been amalgamated: a new short hole made on the outward half, while others have been considerably shortened or dispensed with. The par of the round is now 74: and the record is shared at 72 by R. Harris, and A. Herd (professional). Opinion is divided as to whether the alterations have improved the round, but some of them have certainly done so. The auxiliary course now consists of twelve holes, and, as on the long course, the burn is a hazard which cannot be dodged.

The courses are kept up by the Police Commissioners of Carnoustie, by whom the links have been acquired for the purposes of golf only, and a Committee comprising members of the local Clubs. A small charge for visitors has been imposed. Carnoustie Station is about five minutes' walk from the links. In the town there are five hotels, besides every variety of private lodgings.

CARNOUSTIE LADIES' GOLF CLUB, INSTITUTED AUGUST 25TH, 1873.

Entrance Fee, Ten Shillings; *Annual Subscription*, Six Shillings; *Number of Members*, 108. *Hon. Secretary*—Miss M. Carrie, Rowan Bank, Carnoustie. *Professional*—J. Fox.

Prize Winners in 1904.—Ramsay Vases: Miss Fisher, 75. Anderson Cup (36 holes): Mrs. A. C. Colquhoun, 159 + 4 = 163. Gold Medal

(Putting course): Mrs. A. C. Colquhoun, 101. Competitions take place over the auxiliary and putting courses.

Record Scores in a Club Competition.—74, by Miss Fisher; and 101 (Putting course), by Mrs. A. C. Colquhoun.

The putting course, of eighteen holes, lies on the hither side of the Barry burn, the starting and finishing points being opposite R. Simpson's shop. A convenient little Club-house stands near to the first tee for the auxiliary course.

CARRBRIDGE.

CARRBRIDGE GOLF CLUB.

The course consists of nine holes.

CARRICKMINES.

CARRICKMINES GOLF CLUB, INSTITUTED 1900.

Hon. Secretary—N. M. Hone, Glenbourne, Sandyford, Co. Dublin.

The course, of eighteen holes, is about half a mile from Carrickmines Station (Dublin, Wicklow, and Wexford Railway).

CARRIGART.

ROSAPENNA GOLF CLUB, INSTITUTED 1895.

Hon. Secretary—Rev. M. Vance, Carrigart, Co. Donegal.

This is an excellent eighteen-hole course in connection with the Rosapenna Hotel. The circuit is about three and a half miles, and the hazards are bunkers, a lake, streams, bents, roads, hills, and rocky ridges. The view from the course is lovely. Visitors: 1s. a day, 2s. 6d. a week; families, 5s. a week. Fishing, boating, and bathing may also be enjoyed.

CASHMERE.

CASHMERE GOLF CLUB.

There are two greens. The one at Gulmarg consists of nine very sporting holes, and the other is at Srinagar. The situation and scenery are lovely. Visitors to the famous valley can thus combine golf with the other great attractions of Cashmere.

CASTLE BROMWICH.

CASTLE BROMWICH (LATE WARD END) GOLF CLUB, INSTITUTED FEBRUARY 19TH, 1898.

The course, of nine holes, varying from 120 to 400 yards (par, 36), is a mile from Castle Bromwich Station (M. Ry.). The hazards are hedges, water, rough grass, and rabbit scrapes, and the sub-soil is of sand. There is a hotel on the ground.

CASTLE BROMWICH LADIES' GOLF CLUB.

A branch of the men's Club.

CASTLE DOUGLAS.

CASTLE DOUGLAS GOLF CLUB, INSTITUTED FEBRUARY, 1905.

The course will be laid out on the Kilmichael and Greenlaw Estates.

CASTLEROCK.

CASTLEROCK GOLF CLUB, INSTITUTED 1901.

Entrance Fee, 1l. 1s.; *Annual Subscription*, 1l. 1s.;
Number of Members, 200. *Hon. Secretary*—H. A. Nelson,
Castlerock, Co. Derry.

Club Prizes.—Bruce Cup, Nelson Cup, Monthly Medal Cup, and Hogg Cup.

The course, of nine holes, varying from 200 to 395 yards (par, 34), is about 220 yards from the station (Belfast and Northern Counties Railway), is quite close to the Atlantic, and abounds in natural hazards. There are two hotels in the town, which is ten miles from Portrush.

CATASSANQUA (U.S.A.).

CATASSANQUA GOLF CLUB (Penn.), nine holes.

CATONSVILLE (U.S.A.).

CATONSVILLE COUNTRY CLUB (Maryland).

CAUTERETS.

CAUTERETS GOLF CLUB, INSTITUTED 1899.

The course is laid out in the Pyrenees at an altitude of over 4500 feet, and amidst magnificent scenery.

CAVAN.

COUNTY CAVAN GOLF CLUB, INSTITUTED OCTOBER, 1894.

Annual Subscription, Ten Shillings. *Hon. Secretary*—
J. F. O'Hanlon, Church Street, Cavan.

The course, of nine holes, varying from 125 to 230 yards (par, 31), is at Killynebbber, about a mile from the station (G.N.R., &c., Ry.). There are three hotels in the town.

CERRIG-Y-DRUIDION.

**CERRIG-Y-DRUIDION GOLF CLUB, INSTITUTED
MARCH 1ST, 1898.**

Hon. Secretary—Col. C. S. Mainwaring, Cerrig-y-Druidion, Denbighshire.

The course, of eighteen holes, two of which are over 500 yards, and eight over 300 yards, is on Col. Mainwaring's estate of Bwlchybeudy, and promises to be a most excellent green. The turf is dry and short, and there are plenty of hazards in the shape of walls, banks, whins, and rushes. The course commands lovely views of Snowdon and the whole Carnarvonshire range. The nearest railway station is Corwen, distant ten miles. The roads are excellent for bicycling, there is good fishing to be had, and there are three comfortable hotels. Col. Mainwaring will be pleased to allow visitors to play.

CHAMPLAIN (U.S.A.).

LAKE CHAMPLAIN GOLF CLUB (New York).

CHAPEL HILL (U.S.A.).

UNIVERSITY OF NORTH CAROLINA GOLF CLUB.

CHARD.

**CHARD AND DISTRICT GOLF CLUB. INSTITUTED
DECEMBER, 1903.**

Annual Subscription, 1l. 1s.; Number of Members, 50.
Hon. Secretary—J. H. Peard, Hallfield, Chard.

The course, of nine holes, varying from 250 to 350 yards, is half a mile from Chard Station (G.W. and S.W. Ry.). A 'bus meets all trains.

CHARLESTON (U.S.A.).

CHARLESTON GOLF CLUB (West Virginia).

CHARLEVOIX (U.S.A.).

CHARLEVOIX GOLF CLUB (Michigan), nine holes.

CHARLOTTE (U.S.A.).

CHARLOTTE GOLF CLUB (North Carolina).

CHARLOTTESVILLE (U.S.A.).

CHARLOTTESVILLE GOLF CLUB (Virginia), nine holes.

CHASTLETON HILL.

CHASTLETON HILL GOLF CLUB, INSTITUTED 1895.

The course, of eighteen holes, is about two miles from Chipping Norton, and double that distance from Moreton-in-Marsh. The turf is good, and the hazards are whins, quarries, cuttings, and roads.

CHATHAM.

ROYAL ENGINEERS' GOLF CLUB, INSTITUTED 1887.

Entrance Fee, Ten Shillings; *Annual Subscription*, Four Shillings a month during winter months.

The course consists of nine holes, averaging about 150 yards.

CHATHAM (U.S.A.).

CANOE BROOK COUNTRY CLUB (N.J.), eighteen holes.

CHATTANOOGA (U.S.A.).

CHATTANOOGA GOLF CLUB (Tennessee), nine holes.

CHEADLE (CHESHIRE).

CHEADLE GOLF CLUB, INSTITUTED SEPTEMBER 1ST, 1891.

The course, of nine holes, varying from 95 to 425 yards (par, 33), is one mile from Cheadle and Cheadle Hulme Stations (L. and N.W.R.), where cabs can be obtained. The Club-house is on the green. The hazards are chiefly artificial bunkers, ponds, and brook. Visitors, 5s. a week, or 10s. a month.

CHEADLE LADIES' GOLF CLUB, INSTITUTED 1891.

A branch of the men's Club.

CHELMSFORD.

CHELMSFORD GOLF CLUB, INSTITUTED MAY 4TH, 1893.

Entrance Fee, 1l. 1s.; *Annual Subscription*, 1l. 1s.;
Number of Members. 75. *Hon. Secretary*—A. Copland,
Bellefield, Chelmsford.

The course, of nine holes, is at Galleywood Common, about two miles from Chelmsford Station. It has good natural hazards, and the greens are in excellent order. Conveyances may be hired at the Saracen's Head Hotel.

CHELTENHAM.

CHELTENHAM GOLF CLUB, INSTITUTED MARCH 31st, 1891.

Entrance Fee, 2l. 2s.; Annual Subscription, 2l.; Country Members, 1l. 6s.; Non-Players, Ten Shillings and Sixpence; Number of Members, 240. Captain—Major-General Cunningham. Secretary—Col. F. Stevenson, Worcester House, Cheltenham.

Record Score in a Club Competition.—71, by Hon. O. Scott, on September 24th, 1903.

Green Record.—71, as above.

The course, of eighteen holes, varying from 125 to 450 yards, is on Cleeve Common, about four miles from the town. Electric trams run from the Midland and Great Western Stations to the Club-house every twenty minutes. A 'bus runs hourly within half a mile of the course. The holes are at altitudes varying from 700ft. to 1000ft. above sea level, and the views are magnificent. The hazards are quarries, deep-sunk roads, and cart ruts. Temporary members: 2s. a day, 6s. a week, 15s. a month, or 30s. for six months.

CHELTENHAM LADIES' GOLF CLUB.

Annual Subscription, 1l.; Number of Members, 82. Hon. Secretary—Miss Pearce, Lagarie, Cheltenham.

A branch of the men's Club, with separate accommodation in the Club-house.

CHERTSEY.

CHERTSEY GOLF CLUB, INSTITUTED OCTOBER 1st, 1903.

Annual Subscription, 3l. 3s.; Ladies 2l. 2s.. Hon. Secretary—Commander C. A. Buckland, R.N., Laleham-on-Thames, near Staines. Professional—J. Brien.

The course, of eighteen holes, is laid out on the old Roman camp, between Laleham Ferry and the Barrow Dyke, Chertsey. Chertsey Station (L. and S.W. Ry.), is distant a mile and a half, and Staines Station is half a mile further off. The Club-house is on the river bank. Sunday play.

CHESHAM.

CHESHAM GOLF CLUB, INSTITUTED MARCH, 1900.

The course, of nine holes, is on Ley Hill Common, two miles from Chesham.

CHESHIRE.

CHESHIRE COUNTY LADIES' GOLF CLUB, INSTITUTED 1904.

Captain—Miss L. Dod. *Hon. Secretary*—Miss Wall, Heather Dene, West Kirby.

CHESTER.

CHESTER GOLF CLUB, INSTITUTED JANUARY, 1891.

Entrance Fee, 5*l.* 5*s.*; *Annual Subscription*, 3*l.* 3*s.*; *Number of Members*, 300 (and a waiting list). *Captain*—R. Kellock. *Hon. Secretary*—R. Wilkinson, Chester. *Secretary*—F. J. Warnsley, Eastgate Row North, Chester. *Professional*—J. Hughes.

Prize Winners in 1904. — O'Kell Prize: G. M. Scott 152, (net). Gold Medal (scratch): A. C. Blain, 78. Calcutta Cup: S. E. Wilson. President's Prize: F. W. Hayes (3 rounds, all even). Monthly Medal: H. B. Rowley, 78 (net). Yerburch Cup: W. T. Lee, 154 (net). St. Andrew's Day Prize: R. E. Jones, 79 (net). Boxing Day Prize: W. D. Jolliffe, one down.

Record Score in a Club Competition.—74, by G. H. Reynolds, on September 17th, 1904.

Green Records.—Professional: 72, by F. Robson. Amateur: 74, as above.

The course, of eighteen holes, varying from 150 to 600 yards, is at Hawarden Bridge, but not that formerly used, which was flooded at high Spring tides. The present links are never covered, but several creeks of salt water form sporting hazards. The other hazards are artificial bunkers. The turf is excellent, and the greens are large and well kept. The links, which comprise about 140 acres, are the freehold property of the Club. Visitors, 2*s.* 6*d.* a day, 7*s.* 6*d.* a week, or 15*s.* a month. Sunday play. Visitors not playing with a member, 5*s.* on Sundays. It is fifteen minutes' run from Northgate Station, Chester, to the Club platform: return fare, 1*s.*

CHESTER LADIES' GOLF CLUB, INSTITUTED JANUARY, 1892.

Entrance Fee, 1*l.* 1*s.*; *Annual Subscription*, 1*l.* 1*s.* *Number of Members*, 80.

A branch of the men's Club, with a separate course of nine holes.

CHESTERFIELD.

CHESTERFIELD AND DISTRICT GOLF CLUB, IN-
STITUTED SEPTEMBER 1ST, 1897.

Annual Subscription, 11. 11s. 6d.; *Ladies*, Ten Shillings and Sixpence; *Number of Members*, 70. *Captain*—E. D. Swanwick. *Hon. Secretary*.—T. B. Springett, Walton Hall, Chesterfield.

The course, of nine holes, is about a mile and a half from Chesterfield Station (Mid. & G.C. Rys.).

CHESTERTON (U.S.A.).

CHESTERTON GOLF CLUB (Maine).

CHESTNUT HILL (U.S.A.).

CHESTNUT HILL GOLF CLUB (Mass.), nine holes.

CHICAGO (U.S.A.).

BELMONT GOLF CLUB (Illinois), nine holes.

BRYN MAWR GOLF CLUB, nine holes.

CHICAGO GOLF CLUB, eighteen holes at Wheaton.

CHICAGO UNIVERSITY GOLF CLUB.

EDGEWATER GOLF CLUB, nine holes.

ELLIRSLIE CROSS GOLF CLUB, nine holes.

EVANSTON GOLF CLUB, nine holes.

GLENVIEW GOLF CLUB, eighteen holes.

HIGHLAND PARK GOLF CLUB, nine holes.

HOMEWOOD GOLF CLUB.

KENILWORTH GOLF CLUB.

KILLARNEY GOLF CLUB.

LA GRANGE GOLF CLUB, nine holes.

MIDDLETHIAN COUNTRY GOLF CLUB, eighteen holes.

NEWSPAPER GOLF CLUB, nine holes.

ONWENTSIA GOLF CLUB, eighteen holes at Lake Forest.

RAVISLOE COUNTRY CLUB.

RIVER FOREST GOLF CLUB, six holes.

RIVERSIDE GOLF CLUB, nine holes.

SKOKEE COUNTRY CLUB, nine holes.

WASHINGTON PARK GOLF CLUB, nine holes.

WESTERN GOLF ASSOCIATION.

A Championship is held annually.

WESTWARD HO GOLF CLUB, eighteen holes.

WINNETAKA GOLF CLUB.

CHICHESTER.

CHICHESTER GOLF CLUB, INSTITUTED 1892.

Annual Subscription, 11. 1s.; Ladies, Ten Shillings and Sixpence. *Hon. Secretaries*—Rev. F. T. Birkett, Summersdale, Chichester, and A. H. Curry, Goodwood.

The course, of eighteen holes, is at Goodwood, on the property of the Duke of Richmond, and only members are allowed to play, except by special permission.

SUMMERSDALE GOLF CLUB, INSTITUTED 1904.

Captain and Hon. Secretary—A. E. Mièville. *Professional*—R. Gray.

The course, of nine holes, is on the property of Mr. Charles Stride, about a mile from the Market Cross on the road to Lavant.

CHICOPEE (U.S.A.).

HAMPDEN COUNTY GOLF CLUB (Mass.), nine holes.

CHIPPENHAM.

CHIPPENHAM GOLF CLUB, INSTITUTED 1896.

Annual Subscription, 11.; Outside Five Mile Radius, Fifteen Shillings; Ladies, Fifteen Shillings or Ten Shillings; Family of three, 11. 10s. and 11.; *Number of Members*, 30. *Captain*—R. B. King. *Hon. Secretary*—H. A. Phillips, Chippenham, Wilts.

Green Record.—37, by R. B. King, on December 26th, 1903.

The course, of nine holes, is at Allington Gorse, about two miles from Chippenham Station (G. W. Ry.). There is a small Club-house. Visitors: 1s. a day, 2s. 6d. a week, 7s. 6d. a month, and 15s. for three months.

CHIPPING NORTON.

CHIPPING NORTON GOLF CLUB, INSTITUTED MARCH 11TH, 1890.

Annual Subscription, Ten Shillings; *Number of Members*

—30. *Hon. Secretary*—G. G. Sharp, Westbourne, Chipping Norton, Oxon.

Club Prizes.—President's Medal and Club Prizes. The holder of the former is G. G. Sharp.

Green Record.—43, by A. Pettiphar and J. Arkill.

The course, of nine holes, is close to Chipping Norton Station, on the Banbury and Cheltenham Railway. There is a small Club-house. Capital accommodation for visitors is to be had.

CHISLEHURST.

CHISLEHURST GOLF CLUB, INSTITUTED MAY, 1894.

Entrance Fee, 5l. 5s.; *Annual Subscription*, 6l. 6s.;

Number of Members, 300. *Captain*—C. E. Dick. *Hon.*

Secretary—G. F. Hamilton, Camden Place, Chislehurst.

Professional—J. Yonds.

Club Prizes.—Club Gold Medal (scratch), Founders' Gold Medal (handicap), and Captain's Cup (handicap). May: Club Cup (handicap, holes). Spring: Tollhurst Silver Cup (handicap, Bogey), October: Monthly Medals on last Saturday of every month.

Green Record—64, by O. C. Bevan, in December, 1900, and by C. E. Dick, in July, 1903.

The course, of eighteen holes, is in the Park of Camden Place, the one-time residence of the late Emperor Napoleon, which now forms the Club-house, and in which there is bedroom accommodation for members. The soil is somewhat clayey, but otherwise the course is a really good one though somewhat short, the turf being far above the average. The hazards are trees, thorn bushes, a huge sandpit, a deep ravine, a small stream, a concrete basin, and artificial bunkers. Chislehurst Station (S.E.R.) is distant about 600 yards, and Bickley Station (L.C. and D.R.) one and a quarter miles. Visitors must be introduced by members or by *written* introduction from the Secretary of their own Club. Green fees, 2s. 6d. a day (Bank Holidays 5s.), 10s. 6d. a week, or 1l. 11s. 6d. a month.

CHISLEHURST LADIES' GOLF CLUB.

Entrance Fee, 3l. 3s. ; Annual Subscription, 3l. 3s.

A branch of the men's Club.

CHORLEY.**CHORLEY GOLF CLUB, INSTITUTED JANUARY, 1898.**

The course, of nine holes, is about two miles from Chorley.

CHRISTCHURCH (NEW ZEALAND).**CHRISTCHURCH GOLF CLUB (REGISTERED), INSTITUTED 1872; REORGANISED 1891.**

Annual Subscription, 2l. 2s. ; Number of Members,

138. *Hon. Secretary*—G. Campbell, 262, Hereford Street, Christchurch. *Greens*—Hagley Park and Russley.

The Hagley Park course, of eighteen holes, is within the city limits. It is about two miles in circuit, and the hazards are few and easy.

The Russley course, of eighteen holes, varying from 110 to 540 yards (par, 71), is distant six miles, and is about three miles in length. The hazards are sand and gravel bunkers, gorse and broom, gullies and terraces with broken faces, and watercourses. There is also at Russley an entirely distinct nine holes course of about a mile and a quarter in length. Visitors (introduced) one week free, afterwards 2s. 6d. a week.

CHRISTCHURCH LADIES' GOLF CLUB, INSTITUTED 1893.

Entrance Fee, 1l. ; Annual Subscription, 10s. 6d.

The Club play over the men's course.

CHURCHDOWN.**CHOSEN HILL GOLF CLUB, INSTITUTED JANUARY 3RD, 1901.**

The course, of nine holes, varying from 120 to 416 yards (par, 36), is within 600 yards of Churchdown Station, which is midway between Gloucester and Cheltenham, the journey taking seven minutes from each. Visitors : 1s. a day.

CHURCH STRETTON.**CHURCH STRETTON GOLF CLUB, INSTITUTED 1897.**

Entrance Fee, 2l. 2s. ; Annual Subscriptions, 2l. 2s. ;
outside five miles and Ladies, 1l. 1s. ; *Number of*

Members, 150. *Captain*—Rev. G. T. Hall. *Hon. Secretary*—W. E. Evans, School Gardens, Shrewsbury. *Local Secretary*—W. Sherratt, Church Stretton. *Professional*—W. Buckle.

Green Record.—77.

The course has now been extended to eighteen holes, the circuit being 5000 yards. The Club-house is half a mile from the station, and there is ample accommodation for visitors. Visitors 2s. 6d. a day, 7s. 6d. a week, or 1l. a month. Sunday play.

CHURSTON.

CHURSTON GOLF CLUB, INSTITUTED NOVEMBER 27TH, 1890.

Entrance Fee, 2l. 2s.; *Annual Subscription*, 2l. 12s. 6d.; *Number of Members*, 150. *Captain*—Lord Churston. *Hon. Secretary*—A. V. Armstrong, Club-house, Churston, or Devon, Paignton. *Professional*—R. Mundy.

The Gold Medallist is J. B. Eastley.

Green Records.—*Professional*: 70 by E. Ray; *Amateur*: 75 by R. G. Lawson and Capt. Prideaux Brune.

The course, of eighteen holes, varying from 110 to 510 yards (circuit 5000 yards), is laid out on Galmpton Warboro'. There are hazards of every description, both natural and artificial. The situation is lovely, overlooking Torbay, with views of the Dart. The Club-house adjoins the station. Visitors: 1s. 6d. a day, 7s. 6d. a week, or 1l. a month. There is good accommodation at farmhouses, also in Paignton, distant two miles, or in Torquay, distant five miles. Names can be furnished by the Secretary.

CHURSTON LADIES' GOLF CLUB.

A branch of the men's Club.

CINCINNATI (U.S.A.).

CINCINNATI GOLF CLUB (Ohio), nine holes.

AVONDALE ATHLETIC CLUB, nine holes.

CLIFTON GOLF CLUB, nine holes.

CIRENCESTER.

ROYAL AGRICULTURAL COLLEGE GOLF CLUB.

SAPPERTON PARK GOLF CLUB, INSTITUTED NOVEMBER, 1893.

*Entrance Fee, 1l. 1s.; Annual Subscription, 1l. 1s.;
Number of Members, 70. Captain and Hon. Secretary—
E. B. Haygarth, Siddington Manor, Cirencester.*

Green Record.—74, by J. L. Low. Par, 69.

The course, of eighteen holes, varying from 132 to 409 yards, is in Sapperton Park. The turf throughout is good, and the hazards consist of a quarry, thorn trees, and furze. The Clubroom, which is a comfortable apartment in a cottage at Park Corner farm, where there is good stable accommodation, is about four miles from Cirencester Station (G.W. Ry.) and 100 yards from the first tee.

CLACKMANNAN.

CLACKMANNAN COUNTY GOLF ASSOCIATION, INSTITUTED 1903.

*Annual Subscription, voluntary. Hon. Secretary—
A. L. Roxburgh, British Linen Bank, Alloa.*

Seven Clubs are affiliated.

Prize Winners in 1904.—Championship: W. Crawford, Alloa G.C., 74. First Class Handicap: D. Crichton, Tulliallan G.C., 80-9=71. Second Class Handicap: B. Blair, 80-10=70.

CLACTON-ON-SEA.

CLACTON-ON-SEA GOLF CLUB, INSTITUTED NOVEMBER, 1892.

*Entrance Fee, 1l. 1s.; Annual Subscription, 1l. 1s.;
Number of Members, 150. Captain—F. King. Hon.
Secretary—P. Sansom, Freeland Road, Clacton-on-Sea.*

The course, of nine holes, is at Alton Park Marshes, about ten minutes' walk along the Marine Parade. The Club-hut and first tee are close to the second Martello Tower. The station is a mile from the course. Buses meet all trains. Visitors (introduced): 2s. a day, 5s. a week, and 12s. 6d. a month, except in July and August, when charges are raised to 2s. 6d., 12s., and 1l. Sunday play.

CLECKHEATON.

CLECKHEATON GOLF CLUB, INSTITUTED 1900.

*Entrance Fee, 2l. 2s.; Annual Subscription, 2l. 2s.;
Ladies, 1l. 1s.; Number of Members, 100. Captain—H.*

Wadsworth. *Hon. Secretaries*—N. Crabtree and H. D. Leather, Cleckheaton. *Professional*—T. Nolan.

Club Prizes.—Medal and Bogey Cups, April; Captain's Prize.

Prize Winners in 1904.—Medal Cup: J. G. Mowat. Bogey Cup: W. J. K. Griffin. Captain's Prize: N. Crabtree.

The Club have just moved to a new course, of nine holes (circuit 2500 yards), at Round Hill, which is half a mile from the L. & N.W. Station, and a little more from the L. & Y. Station.

CLEVEDON.

CLEVEDON GOLF CLUB, INSTITUTED 1898.

Professional—G. Field.

The course, of nine holes, is laid out round the ruins of Walton Castle. The headquarters of the Club are at the Walton Park Hotel, which is close to the course. A 'bus meets all trains.

CLEVELAND (U.S.A.).

CLEVELAND GOLF CLUB (Ohio), nine holes.

EUCLID COUNTRY CLUB.

LOWER LAKES GOLF LEAGUE.

CLIFTON (U.S.A.).

CLIFTON GOLF CLUB (Mass.), nine holes.

CLIFTON (U.S.A.).

CLIFTON GOLF CLUB (Tennessee), nine holes

CLINTON (U.S.A.).

HILL AND DALE GOLF CLUB (Connecticut).

CLITHEROE.

CLITHEROE AND DISTRICT GOLF CLUB, INSTITUTED NOVEMBER 1st, 1891.

The course, of nine holes, is on the banks of the Ribble, about a mile from Clitheroe Station.

CLONAKILTY.

CLONAKILTY GOLF CLUB, INSTITUTED 1895.

The course, of nine holes, is close to the town.

CLYNDER.

BAREMMAN GOLF CLUB, INSTITUTED 1896.

The course, of nine holes, is close to Clynder Pier, on the Gare Loch, and within three-quarters of a mile of Roseneath. The scenery is lovely.

COATBRIDGE.

DRUMPELLIER GOLF CLUB, INSTITUTED 1895.

Entrance Fee, 2l. 2s.; Annual Subscription, 1l. 1s.; Number of Members, 175, and 85 Ladies. Captain—J. T. Morrison. Hon. Secretary—J. S. Hewetson, 10, Academy Street, Coatbridge. Professional—J. Holmes.

Green Record.—33, by T. B. Reith in 1904.

The course, of nine holes, is within the grounds of Drumpellier House. The soil is sandy, and the ground, having been in pasture for many years, is very suitable for the game. The hazards are artificial bunkers, boundary fences, and a quarry. The Club-house is within three minutes' walk of Langloan Station (Cal. Ry.), and ten minutes of Blairhill Station (N.B. Ry.). Temporary members are admitted for the week or month by introduction.

COBOURG (CANADA).

COBOURG GOLF CLUB, INSTITUTED MAY, 1895.

The course consists of nine holes, varying from 136 to 400 yards. The par is 35.

COCKERMOUTH.

COCKERMOUTH GOLF CLUB, INSTITUTED MARCH, 1896.

Annual Subscription, 1l. 1s.; Number of Members, 80. Captain—Rev. Canon Pollock. Hon. Secretaries—T. Fisher and E. H. Nelson, Solicitors, Cockermouth.

The new course, of nine holes (longest 450 yards), is at Embleton, within half a mile of Embleton Station, on the Cockermouth, Keswick, and Penrith line. It is laid out on old moorland turf, and is already in excellent condition. Visitors: 1s. a day, 2s. 6d. a week, or 10s. a month.

COHASSET (U.S.A.).

COHASSET GOLF CLUB (Mass.), nine holes.

COLDSTREAM.

COLDSTREAM GOLF CLUB, INSTITUTED DECEMBER 22ND, 1902.

Entrance Fee, 1*l.* 1*s.*; *Annual Subscription*, 1*l.* 1*s.*

Hon. Secretary—D. C. Hardie, School House, Coldstream.

The course, of nine holes, is at Skaithmuir, about a mile and a half from the town and station.

COLDWATER (U.S.A.).

COLDWATER GOLF CLUB (Michigan), six holes.

COLEGROVE (U.S.A.).

COLEGROVE GOLF CLUB (California), nine holes.

COLLIESTON.

COLLIESTON GOLF CLUB.

The course consists of nine holes. Collieston is close to Aberdeen.

COLLINSVILLE (U.S.A.).

COLLINSVILLE GOLF CLUB (Connecticut).

COLOMBO.

COLOMBO GOLF CLUB, INSTITUTED 1879.

Entrance Fee, Rs. 30; *Annual Subscription*, Rs. 20;

Number of Members, 350 (limit). *Captain*—C. E. Stevenson.

Hon. Secretary—W. G. McBean, Colombo.

Club Prizes.—The Championship of Ceylon Gold Medal, President's Cup (handicap), Captain's Cup, Quarterly Silver Medal, Lady McLeod Vase, Calcutta Medal, Foursomes, &c. The holder of Championship is J. G. Melrose.

Green Record.—69, by J. G. Melrose, in October, 1902.

The Colombo course, of eighteen holes, varying from 128 to 475 yards, is at the Model Farm, about four miles inland, and is called the Ridgeway Links. It is one of the finest in the East. Sunday play.

COLOMBO LADIES' GOLF CLUB.

The ladies play in the Victoria Park.

PRINCE'S GOLF CLUB.

The course is in the Turf Club Grounds, adjoining the Havelock Racecourse.

COLONSAY.**COLONSAY GOLF CLUB.**

The course, of eighteen holes, is situated in the Island of Colonsay, and can be reached from Greenock and Oban. From Greenock the sea journey occupies about eleven and a half hours, and comfortable steamers leave that port every Monday and Thursday. From Oban the sea passage is about four and a half hours, and steamers sail every Friday. The course, about two and a half miles from the pier at Scalasaig, lies along the western shore of the island, facing the Atlantic, and for bracing air and sea and mountain view, cannot be surpassed. The turf is of the finest description, springy and short: the lies through the green are excellent, and the hazards—bunkers, bracken, rocky knolls, rabbit holes, and a couple of burns—have been well taken advantage of in laying out the course. The greens are good and true, though they are not quite perfect, but this latter defect is easily remedied. The holes vary from 150 to 440 yards, and the total length is about three miles. First-class accommodation can be had in the hotel at Scalasaig, about two miles from the links.

COLORADO SPRINGS (U.S.A.).

CHEYENNE COUNTRY CLUB (Colorado), eighteen holes.

TOWN AND GOWN GOLF CLUB, eighteen holes.

COLUMBIA (U.S.A.).

COLUMBIA GOLF CLUB (Missouri), six holes.

COLUMBIA (U.S.A.).

COLUMBIA UNIVERSITY GOLF CLUB (South Carolina).

COLUMBUS (U.S.A.).

COLUMBUS GOLF CLUB (Ohio), nine holes.

OHIO STATE UNIVERSITY GOLF CLUB.

COLVEND.

COLVEND GOLF CLUB, INSTITUTED 1905.

The course, of nine holes, is laid out on the property of Mr. Oswald, of Auchincruive. The turf is good, and there are plenty of hazards. Colvend is a delightful Summer resort, distant six miles from Dalbeattie, from which there is a good service of buses.

COLWYN BAY.

COLWYN BAY GOLF CLUB, INSTITUTED JUNE 6TH, 1894.

Annual Subscription, 1l. 1s.; Ladies, Fifteen Shillings; Country Members, Fifteen Shillings, and Ten Shillings and Sixpence; *Number of Members*, 120. *Captain*—H. F. Ashby. *Hon. Secretary*—W. Jones, National Provincial Bank, Colwyn Bay.

Prize Winners in 1904.—R. B. Perkins, T. Price, P. Brundict, and W. R. Hogg.

Record Score in a Club Competition.—81, by R. B. Perkins in 1904.

Green Record.—36, by T. Morris (amateur).

The course, of nine holes, is situated above the Pwlyerochan Woods, about half a mile from Colwyn Bay Station. The hazards are gorse, cops, and hummocks. Visitors: 2s. a day or 5s. a week. There is excellent accommodation.

RHÔS-ON-SEA GOLF CLUB, INSTITUTED SEPT., 1899.

Annual Subscription, 2l. 2s.; Hon. Members (non-playing), Ladies, and Country Members (outside twenty miles radius), 1l. 1s.; Juveniles, Ten Shillings and Sixpence; Families, 5l. 5s.; Life Members, 10l. 10s.; *Number of Members*, 170. *Captain*—S. B. Hunt. *Secretary*—J. E. Carter, Golf Club-house, Rhôs-on-Sea, Colwyn Bay. *Hon. Secretary*—H. Goldsmith, 63, Faulkner Street, Manchester. *Professional*—W. Shaπ.

Prize Winner in 1904.—Championship Bowl (best net score of four rounds): S. H. Moyle, Acton Golf Club.

Record Score in a Club Competition.—76, by T. Morris, on September 28th, 1901.

Green Record.—Professional: 74, by G. Duncan and W. Shaw; Amateur: 76, as above. Par, 70.

The course of eighteen holes, varying from 144 to 494 yards, was fully described in a special article in Vol. XV. of the ANNUAL. Visitors: 2s. 6d. a day, 10s. a week. There is excellent hotel accommodation. Colwyn Bay Station is distant two miles. Sunday play.

COMPIÈGNE.

SOCIÉTÉ DE SPORT DE COMPIÈGNE GOLF CLUB,
INSTITUTED SEPTEMBER 15TH, 1896.

Entrance Fee, Twenty Francs (16s.); *Annual Subscrip*

tion, Fifty Francs (2l.) ; *Number of Members*, 320. *Hon. Secretary*—Fournier Sarlovèze, 5, Rue d'Alger, Compiègne, Oise, France.

Green Record.—84. Par, 71.

The course, of eighteen holes, varying from 80 to 460 yards, is laid out on the racecourse in the Park of the Château de Compiègne. Temporary members, 10 francs a week, or 30 francs a month. Play takes place all the year round, and the professional is in constant attendance. There is a separate nine-hole course for ladies, the holes varying from 68 to 230 yards (par, 30), and Lawn Tennis and Croquet Courts adjoin the Club-house. Compiègne is within an hour's run from Paris (Gare du Nord), and the station is about three-quarters of a mile from the course.

COMRIE.

COMRIE GOLF CLUB, INSTITUTED MARCH 20TH, 1891.

Entrance Fee, 1l. 1s. ; *Annual Subscription*, Five Shillings ; *Number of Members*, 84. *Captain*—Sir C. H. Dundas. *Hon. Secretary*—J. J. Macdonald, Commercial Bank, Comrie. *Professional*—A. McGregor.

Club Prizes and Winners in 1904.—Shiell Bowl : C. D. Temple, 74 + 78 = 152. Dewhurst Cup : C. D. Temple, 77 + 78 = 155. Dalehonzie Bowl : J. Goldie, 95 - 16 = 79. Ardvorlich Medal : J. McDougall, 84 - 1 = 83. The MacLagan Medal (holes) is also played for.

Record Score in a Club Competition, 74, by W. K. Whigham, on August 13th, 1898.

Green Record.—34, by W. K. Whigham.

The course, of nine holes, varying from 150 to 400 yards, is within five minutes' walk of Comrie Station (Cal. Ry.) It has excellent natural hazards. The number of visitors increases year by year : private houses are well let, and the hotel accommodation is of a superior kind.

COMRIE LADIES' GOLF CLUB, INSTITUTED 1894.

Competitions are held every fortnight during June, July, August, and September, in which temporary members can take part.

CONCORD (U.S.A.).

CONCORD GOLF CLUB (Mass.), nine holes.

CONCORD (U.S.A.)

BEAVER MEADOW GOLF CLUB (New Hampshire), nine holes.

HAPPY DAYS GOLF CLUB.

ST. PAUL'S SCHOOL GOLF CLUB, nine holes.

CONGLETON.

HENSHALL HALL GOLF CLUB, INSTITUTED 1898.

The course, of nine holes, is close to the station.

CONNECTICUT (U.S.A.).

CONNECTICUT STATE GOLF LEAGUE.

CONWAY.

CARNARVONSHIRE GOLF CLUB, INSTITUTED JUNE 3RD, 1890.

Entrance Fee, 2l. 2s.; *Annual Subscription*, 1l. 10s.;

Number of Members, 159. *Captain*—Major H. L. Green.

Hon. Secretary—H. A. G. Stiven, Llys Llewelyn, Conway.

Professional—G. Duncan.

Green Records.—Professional: 68, by G. Duncan; Amateur: 69, by F. E. Woodhead, in August, 1898.

The links are on the Conway marsh, the hazards consisting of sand bunkers and gorse. The course is eighteen holes, with no crossing, and is within easy reach by rail of Llandudno, Penmaenmawr, Llanfairfechan, Bangor, and Colwyn Bay. From Llandudno by rail to Deganway, whence cross the river Conway by boat. The links are close to the main road from Conway to Penmaenmawr, about three miles from the latter place. From Colwyn Bay by rail to either Deganway or Conway. Distance from Conway Station (L. & N. W. Ry.), about a mile. To suit the convenience of members living on the Deganway side of the river, the Committee have appointed a boatman, who will be in attendance throughout the year to ferry members across at a fixed charge. Visitors: 2s. 6d. a day, 7s. 6d. a week, or 1l. 1s. a month. The charge for weekly tickets at Easter, Whitsuntide, and during Club competitions, is 10s. Good accommodation is to be had in the Castle Hotel and Moorfa Boarding House, Conway, and the Castle Hotel, Deganway.

CARNARVONSHIRE LADIES' GOLF CLUB.

Entrance Fee, 2l. 2s.; *Annual Subscription*, 1l. 1s.

A branch of the men's Club.

A short nine-hole course has been arranged for the ladies. They may not, however, play on competition or match days, and must at all times allow gentlemen players to pass.

COOKSTOWN.

KILLYMOON GOLF CLUB, INSTITUTED APRIL 1st, 1890.

Annual Subscription, Ten Shillings and Sixpence;
Number of Members, 170. *Captain*—J. Adair. *Hon. Secretary*—H. Adair, jun., Cookstown, Co. Tyrone.

The course, of nine holes, is in Killymoon Castle Park, about a mile and a quarter from Cookstown Station, where cars meet all trains. There are good hotels in the town.

COOPERS HILL.

COOPERS HILL GOLF CLUB.

The course consists of nine holes.

COOTAMUNDRA.

COOTAMUNDRA GOLF CLUB, INSTITUTED 1896.

The course is described as "interesting." The hazards are a dam 1200 yards long, and a bunker called "Pandy," the sides of which average six feet in height.

COPENHAGEN.

COPENHAGEN GOLF CLUB, INSTITUTED DECEMBER, 1898.

Entrance Free, Ten Kroner; *Annual Subscription*, Twenty Kroner; *Number of Members*—125. *Hon. Secretary*—V. Aagern, 17, Frederiksgade, Copenhagen. *Professional*—R. Turnbull (Musselburgh).

The course, of nine holes, is within ten minutes' walk of Springtorbi Station. Visitors, one kroner a day, payable to professional. Sunday play.

COPTHORNE.

COPTHORNE GOLF CLUB.

The course has been laid out on the Common with the consent of the Commissioners and Lord Abergavenny, the Lord of the Manor.

COPTHORNE WORKING MEN'S GOLF CLUB, INSTITUTED 1904.

CORDOBA (ARGENTINE).

CORDOBA GOLF CLUB.

CORHAMPTON.**CORHAMPTON GOLF CLUB.**

Annual Subscription, Ten Shillings. *Hon. Secretary*—
—R. B. Campbell-Wyndham, The Grove, Exton, Bishops
Waltham.

The course, of nine holes, is about four miles from Bishops Waltham Station.

CORK.**CORK GOLF CLUB, INSTITUTED NOVEMBER 1ST, 1894.**

Entrance Fee, 1l.; *Annual Subscription*, 2l.; *Number of Members*, 250. *Captain*—E. B. Dillon. *Hon. Secretary*—
A. Blake, 27, Marlboro' Street, Cork. *Professional*—D.
Brown.

The course, of nine holes, is prettily situated about one mile from Little Island Station. Visitors, 1s. a day, or 5s. a week, with use of Club-house. Sunday play.

CORK LADIES' GOLF CLUB.

Annual Subscription, 1l.

A branch of the men's Club.

CORNWALL.**CORNWALL COUNTY GOLF UNION.**

Holders of the County Individual and Club Championships: Rev. F. E. Wood, Mullion G.C. and the North Cornwall G.C.

CORNWALL COUNTY LADIES' GOLF CLUB.

Miss Miles, North Cornwall G.C., won the Championship last year.

CORONADO BEACH (U.S.A.).

CORONADO BEACH GOLF CLUB (California), nine holes.

CORRIE.**CORRIE GOLF CLUB, INSTITUTED APRIL 4TH, 1892.**

Entrance Fee, Ten Shillings and Sixpence; Ladies, Five Shillings; *Annual Subscription*, Ten Shillings and Sixpence; Ladies, Five Shillings; *Number of Members*, 44 and 5 Ladies. *Captain*—J. G. Gray. *Hon. Secretary*—A. Cameron, Schoolhouse, Corrie, Arran.

Club Prizes.—Captain's and Vice-Captain's Prizes (handicap), July; Open Handicaps (men and ladies), August; Monthly Medal.

Prize Winners in 1904.—Captain's Prize: A. Crawford, 73. Vice-Captain's Prize: J. Bruce, 74. Open Prize: A. G. Leek, 72. Monthly Medal: J. Reid, 72 (all net).

Record Score in a Club Competition.—68, by J. Reid, on August 22nd, 1903.

Green Record.—31, by J. Reid, on above date.

The course, of nine holes, is beautifully situated in Glen Sannox. The holes are rather short, only three being over 200 yards, but require most careful play. During the Summer months the steamers from Greenock and Gourock land passengers at Corrie, which is about a mile from the course. In the months from October to June, inclusive, steamers call at Brodick (distant, six miles), from which passengers are conveyed to Corrie Hotel, and also within a minute's walk of the green. Accommodation may be had in the hotel or the village. All the houses are let during the season. Visitors: Week-end, 2s. 6d.; week, 3s. 6d.; month, 10s.

COTTAGE CITY (U.S.A.).

COTTAGE CITY GOLF CLUB (Mass.), eighteen holes.

COVE.

CRAIGROWNIE GOLF CLUB, INSTITUTED 1889.

Annual Subscription, 1l. 1s.; *Number of Members*, 27, and 25 Ladies. *Captain*—J. Stephen. *Hon. Secretary*—W. Colvin, Summerlea, Kilcreggan.

The course, of nine holes, is about a mile from Cove Pier. Cove and Kilcreggan are favourite resorts on the Firth of Clyde.

COVENTRY.

COVENTRY GOLF CLUB, INSTITUTED 1887.

Entrance Fee, 2l. 2s.; *Annual Subscription*, 1l. 1s.; *Number of Members*, 130. *Captain*—S. Cash. *Hon. Secretary*—H. Smith, Pinley House, Coventry. *Professional*—W. C. Hughes.

Club Prizes.—Gold Medal (scratch), Silver Bowl, and Adams Cup (handicap), April; Silver Cup (Bogey handicap), and Hillman Cup (handicap), September; and Club Cup (handicap), last Wednesday of each month.

Prize Winners in 1904.—Silver Bowl: M. J. Schultze, 100—20=80. Bogey Cup: W. Hillman. Adams Cup: H. Smith. Hillman Cup: A. B. Jepson.

Green Record.—75, by F. W. Clive, on Oct. 9th, 1901.

The course, of eighteen holes, is on Whitley Common, about one and a half miles from the centre of the town. The hazards are numerous, and difficulties are always ready for uncertain players from the tee. Visitors (introduced), 1s. a day, 5s. a week, and 10s. a month. Coventry Station (L. and N.W.) is about two miles from the Club-house.

COVENTRY LADIES' GOLF CLUB, INSTITUTED JANUARY, 1892.

Entrance Fee, Five Shillings; *Annual Subscription*, Ten Shillings and Sixpence. *Hon. Secretary*—Miss A. Wilks, 76, Holyhead Road, Coventry. *Professional*—T. Hughes.

Club Prizes.—Gold Medal (scratch); Monthly Cup, on third Monday in month; and Captain's Prize.

The ladies play on the men's course, but with some shortened holes.

HEARSALL GOLF CLUB, INSTITUTED JUNE, 1894.

The course, of nine holes, varying from 150 to 400 yards, is on Hearsall Common, close to Coventry. The hazards are gorse, ditches, and roads. There is a comfortable Club-house. Visitors 1s. a day.

HEARSALL LADIES' GOLF CLUB, INSTITUTED 1899.

A branch of the men's Club.

COWDENBEATH.

COWDENBEATH GOLF CLUB, INSTITUTED 1887.

The course, of nine holes, is within easy walking distance of the station. The hazards are whins, cart ruts, and dykes. On the way from the station to the green are the Commercial and Crown Hotels.

CRAIL.

CRAIL GOLFING SOCIETY, INSTITUTED 1786.

Entrance Fee, Outside ten miles radius, 11. 1s.; Inside, None; *Annual Subscription*, Seven Shillings and Sixpence; *Youths*, Four Shillings; *Number of Members*,

132. *Captain*—J. Hutton. *Hon. Secretary*—T.W. Adamson, 17, West Green, Crail. *Professional*—F. Shaw. *Greens*—Balcomie and Sauchope.

Prize Winners in 1904.—Spring Medal (scratch): W. Greig, 88. Spence Medal (handicap): D. Watters. Lindesay Medal (handicap): A. Elder, 89—15=74. Monypenny Cup (holes): J. J. Harley. Maillardet Medal (scratch): J. Milne, 80. Saunders Medal (handicap), at Elia: D. Ness, 81. Jubilee Medal (handicap): W. Greig, 80. July Medal (scratch): D. Morton, 75. Burgh Corporation Medal (holes): W. Greig. Ranken-Todd Bowl (East Neuk Clubs): Leven Thistle G.C. Society Medal (scratch): J. Reid, 78. Edinburgh Cup (handicap): J. G. Scott, 77. East Neuk o' Fife Medal (handicap): W. D. White, 89—9=80. The Centenary Cup (handicap), Snuff Mull (handicap aggregate), and Stenhouse Medal (scratch aggregate) will also be played for this year.

Green Records.—Professional: 68, by A. H. Scott; Amateur: 71, by J. B. Milne.

Balcomie links, of eighteen holes, are about one and a half miles from Crail Station, but machines run frequently every day from Crail during Summer. The links are beautifully situated at the East Neuk o' Fife, and are kept in excellent condition. The Sauchope links, of nine holes, are quite close to Crail, and are patronised more especially by ladies. The terms for visitors are exceedingly moderate, and the accommodation in Crail is excellent.

CRAWFORD.

CRAWFORD GOLF CLUB, INSTITUTED MAY 22ND, 1890.

Annual Subscription, Seven Shillings and Sixpence.
Hon. Secretary—J. P. Sym, W.S., 2, Hill Street, Edinburgh.

Visitors to Crawford and neighbourhood are eligible to compete for certain prizes in July, August, and September.

Record Score in a Club Competition.—80, by W. K. Grant, on July 18th, 1903. Par, 67.

The course, of eighteen holes, varying from 141 to 378 yards, is only two minutes' walk from the station (Cal. Ry.). Comfortable quarters may be secured at the hotel, and in the village close by. Apply at Post Office. Summer visitors may become interim members of the Club on application. The course lies 900ft. above the sea, on the upper reaches of the Clyde, in which good trout fishing may be had.

CRESSON SPRINGS (U.S.A.).

CRESSON SPRINGS GOLF CLUB (Penn.), nine holes.

CRETE.**CRETE GOLF CLUB.**

The course, of nine holes, is at Suda Bay, the river being a formidable hazard.

CREWE.**BARTHOMLEY GOLF CLUB, INSTITUTED 1895.**

The course, of eighteen holes, abounding with hazards, is within five miles of Crewe and one and a half miles of Radway Green Stations. There is an excellent Club-house. Visitors (introduced) three days free, afterwards 2s. 6d. a week, or part thereof. Comfortable farm-house lodgings.

CRICKHOWELL.**CRICKHOWELL GOLF CLUB.****CRIEFF.****CRIEFF GOLF CLUB, INSTITUTED MAY, 1891.**

Annual Subscription, 1l. 1s.; *Number of Members*, 70.
Captain—D. K. Murray. *Hon. Secretary*—J. A. Christie,
 Barnhawk, Crieff. *Professional*—S. White (Carnoustie),
 from April to October.

Prize Winners in 1904.—Spring Tournament (May): R. Bain and W. R. Simpson. Challenge Medal (June): J. A. Christie, 82.

Club Prizes.—Silver Medal (holes, handicap), Spring; Monthly Medal, on first Saturday of each month.

Green Record.—33, by A. Herd.

The course, of nine holes, is on the north-west side of the Knock, a wooded eminence behind the town, and commands an excellent view of Strathearn and several peaks of the Grampians. The hazards are a wall, which is crossed four times, and two quarries. There is ample accommodation at the Hydropathic, hotels, and lodging houses. Crieff Station is distant three-quarters of a mile.

DORNOCK GOLF CLUB, INSTITUTED APRIL 1ST, 1892.

Annual Subscription, Ten Shillings and Sixpence;
Number of Members, 90. *Captain*—S. Drysdale. *Hon.*
Secretary—J. Scott, British Linen Bank.

The course, of nine holes, is at Dornock, about a mile and a half from Crieff, and within three minutes' walk of Highlandman Station, which is three minutes' run from Crieff. The sandy subsoil has been

taken advantage of in the formation of several bunkers, which, along with rushes and whins, are the hazards. Visitors: 6d. a day, 2s. 6d. a week, and 5s. a month. There is an excellent Club-house.

DORNOCK LADIES' GOLF CLUB.

Annual Subscription, 3s. 6d. Number of Members, 80.

A branch of the men's Club.

CROFTON.

SEAFIELD GOLF CLUB.

Membership is confined to Seafield Technical College.

CROMER.

ROYAL CROMER GOLF CLUB, INSTITUTED 1887.

Entrance Fee, 2l. 2s.; Annual Subscription, 2l. 2s.; Original Members, 1l. 1s.; Number of Members, 340. Captain—W. E. G. Wyrley-Birch. Hon. Secretary—Major H. Y. Beale, The Club-house, Cromer. Assistant-Secretary—A. Burton, Redcot, Cromer. Professional—W. Aveston.

Club Prizes.—The King's Cup (handicap), and John Scott Gold Medal (scratch), Easter; Bond-Cabbell Cup (scratch), Lucas Cup (handicap), and Wilson Bowls (handicap foursomes), Whitsuntide; Suffield Cups (two) (scratch), Battersea Cup (handicap aggregate), and Becher Cup (holes handicap) Autumn Silver Medal to winner, Autumn; Monthly Medal; and other prizes.

Prize Winners in 1904.—King's Cup: J. F. Wintringham, 86—8=78. John Scott Medal: Rev. J. E. Pease, 92. Bond-Cabbell Cup: Rev. J. E. Pease, 77. Lucas Cup: G. A. Greig, 83—9=74. Wilson Bowls: Marquess of Headfort and E. M. Hansell. Suffield Cups: Rev. J. E. Pease, 80. Battersea Cup: J. E. Tomkinson, 82—2=80, and 80—2=78, total 158. Becher Cup: Hon. C. T. Mills.

Record Scores in a Club Competition.—77, by Rev. J. E. Pease, on May 26th, 1904, and by E. M. Hansell, on May 28th, 1904.

Green Records.—Professional: 67, by W. Aveston, 1904. Amateur: 71, by J. B. Pease, on May 12th, 1904. Par, 71.

The links, of eighteen holes, varying from 180 to 500 yards (circuit 5500 yards), are on the Lighthouse Hills, half-a-mile to the east of Cromer. There is a commodious Club-house. Visitors' charges: One day, 2s. 6d.; two days, 5s.; for each week or part of a week,

exceeding two days, 10s. From August 1st to September 15th (inclusive) the charges are: Visit not exceeding three days, 10s.; for each week, or part of a week exceeding three days, 1l. Ladies (for whom there is a separate Club-house) are allowed to play over the men's course. Charges: Two days, 5s.; per week, 7s. 6d. The Great Eastern Railway Station is about eight minutes' walk from the green; conveyance, cab or 'bus. There are good hotels and private lodging-houses in Cromer. There is also good accommodation for golfers at Overstrand, a rising seaside place to the east of the links.

CROMER AND DISTRICT GOLF CLUB, INSTITUTED 1904.

Green—West Runton.

CROOKHAM.

CROOKHAM GOLF CLUB, INSTITUTED 1872; RE-CONSTITUTED 1891.

The course, of eighteen holes, is on a high tableland, and the views, especially on the Hampshire side, are exceedingly fine and extensive. The ground is level throughout, and the hazards are all natural. Thatcham Station (Great Western Railway) is distant about a mile and a half, and accommodation and conveyances may be had at the Swan Inn there. The Club headquarters are at the Volunteer Inn, Crookham Common, where accommodation may also be had, as well as at various lodging-houses.

CROOK OF DEVON.

CROOK OF DEVON GOLF CLUB, INSTITUTED MAY, 1895.

The course, of nine holes, is within three minutes' walk of Crook of Devon Station (N.B.R.). The Gairney Burn crossed twice, and fence with ditch four times, are the hazards. Special terms for visitors. There is accommodation for visitors in the Crook of Devon Inn and the Rumbling Bridge Hotel (the latter two miles away).

CROWBOROUGH.

CROWBOROUGH BEACON GOLF CLUB, INSTITUTED JUNE, 1895.

Entrance Fee, 3l. 3s.; Annual Subscription, 2l. 2s.; Number of Members, 340. Hon. Secretary—G. T. Langridge, 16, Great St. Helens, London, E.C. Professional—W. G. Divall.

Record Score in a Club Competition.—79, by G. T. Langridge, on May 13th, 1899.

Green Records.—Professional: 77, by W. G. Divall, on June 2nd, 1899; Amateur: 79, as above. Par, 70.

The course, of eighteen holes, varying from 93 to 500 yards, includes the whole manor of Alchornes, leased from Lord De La Warr. The hazards, which are all natural, are many and varied, and the turf is always in good condition. There is an excellent Club-house, with four bedrooms. It is about one and a half miles from Crowborough Station (L.B. & S.C. Ry.), and an omnibus in connection with most of the trains (fare, 6d., either way). There are numerous first-class boarding houses and apartments to be had in the immediate vicinity, and the Beacon Hotel is within a few minutes' walk of the Club-house. Visitors: 2s. a day or 7s. 6d. a week. Sunday play.

CROWBOROUGH BEACON LADIES' GOLF CLUB,
INSTITUTED JUNE, 1895.

Entrance Fee, 2l. 2s.; Annual Subscription, 1l. 1s.

The ladies play over the men's course. Lady visitors' charges: 1s. 6d. a day or 5s. a week.

DE LA WARR GOLF CLUB, INSTITUTED 1897.

This is a villagers' Club.

CRUDEN BAY.

CRUDEN BAY GOLF CLUB, INSTITUTED 1900.

Annual Subscription, 1l. 5s. Number of Members, 50.

Captain—T. Crombie. *Hon. Secretary*—J. R. Dean, 12, Golden Square, Aberdeen. *Professional*—A. W. Weir.

Club Prizes.—Spring and Autumn Gold Medals and Monthly Medal. *Prize Winners in 1904.*—A McLean and W. J. Trenchard.

Green Records.—Professional: 73, by G. H. Vardon; Amateur: 75, by H. C. Ellis. Par, 74.

The course, of eighteen holes, varying from 213 to 500 yards, has been laid out by the Great North of Scotland Railway Company in connection with their large hotel at this favourite Aberdeenshire seaside resort. It skirts the shore, from which it is divided by high sand banks. The hazards are burns, bents, sandy knolls, bunkers, and deep gorges, and straight driving is essential. Cruden Bay is eight miles south of Peterhead. Visitors: 1s. a day, 5s. a week, or 15s. a month.

A ladies' course, of nine holes, has also been laid out.

CULLEN.

CULLEN GOLF CLUB, INSTITUTED MAY 17TH, 1876.

The course, which is being extended to eighteen holes, is about seven minutes' walk from the station. It is well supplied with bunkers. There is ample accommodation in the town.

CULROSS.

CULROSS GOLF CLUB, INSTITUTED 1893.

The course, of nine holes, is at Gallowridge, about a mile from Culross, where there are good hotels. East Grange and Bogside Stations are distant one mile.

CULTS.

DEESIDE GOLF CLUB, INSTITUTED MARCH 12TH, 1903.

Entrance Fee, 2l. 2s.; Annual Subscription, 1l. 1s.; Ladies and Juniors, Fifteen Shillings; Number of Members, 350. Captain—Dr. J. L. McIntyre. Hon. Secretary—G. Clark, solicitor, 375, Union Street, Aberdeen.

Prize Winners in 1904.—Arthur Cup: J. A. Donaldson. Pyper Cup: Dr. J. L. McIntyre.

The course, which is being extended to eighteen holes, is close to Bieldside Station (Deeside Ry.). The hazards are marshy ground, ditches, &c. There is accommodation for visitors in the Bieldside and Cults Hotels, and the Murtle Hydropathic. Cults is three miles from Aberdeen. Visitors (introduced), 1s. a day, 3s. 6d. a week, 5s. a fortnight, and 7s. 6d. a month.

CUMBERLAND (U.S.A.).

CUMBERLAND GOLF CLUB (Maryland), nine holes.

CUMBERLAND (U.S.A.).

CUMBERLAND GOLF CLUB (Rhode Island), nine holes.

CUMBERNAULD.

CUMBERNAULD GOLF CLUB.

CUMNOCK.

CUMNOCK GOLF CLUB, INSTITUTED OCTOBER 16TH, 1894.

The course, of nine holes, varying from 177 to 246 yards, is laid out on some fields, let from the Dumfries Arms Hotel. The chief hazard is a burn. Visitors from the Hotel are allowed to play free of charge. Cumnock New Station is close at hand.

CUPAR.

CUPAR GOLF CLUB, INSTITUTED NOVEMBER 7TH, 1855.

Annual Subscription, Eight Shillings and Sixpence ;
Number of Members, 100. *Hon. Secretary*—W. Galloway,
Royal Bank, Cupar.

The course, of nine holes, varying from 150 to 400 yards, is at the foot of Tarvit Hill, about five minutes' walk from Cupar Station. The accommodation for visitors is excellent, a private boarding-house being strongly recommended.

CUPAR AND DISTRICT LADIES' GOLF CLUB,
INSTITUTED 1899.

A branch of the men's Club.

CUPAR LADIES' GOLF CLUB, INSTITUTED 1885.

Annual Subscription, Five Shillings ; *Number of Members*, 85.

The course—a putting one of nine holes—is in the Bonvil Park, about a mile from Cupar Station. Visitors are allowed to play on easy terms.

CURRAGH.

CURRAGH GOLF CLUB, INSTITUTED 1883.

Number of Members, variable ; all officers of the Curragh Brigade may play. *Hon. Secretary*—Capt. H. R. Household.

The course on the Curragh consists of eighteen holes, and the hazards are artificial bunkers and roads. There is also a ladies' course, of nine holes. Newbridge and Kildare Stations are distant three and a half and four and a half miles respectively.

CYPRUS.

CYPRUS GOLF CLUB, INSTITUTED NOVEMBER 1ST, 1894.

Entrance Fee, 2l. ; *Annual Subscription*, 1l. ; *Number of Members*, 38. *Hon. Secretary*—J. V. Thompson, Nicosia Club, Cyprus.

Club Prizes.—Monthly Medals : Mixed Foursomes, February Bogey Competition (36 holes), Easter Monday and Boxing Day.

The course, of nine holes, is laid out on the racecourse, near Nicosia Sunday play.

DACCA (INDIA).**DACCA GOLF CLUB.****DALBEATTIE.**

DALBEATTIE GOLF CLUB, INSTITUTED JANUARY 29TH, 1894.

Annual Subscription, Ten Shillings; *Number of Members*, 55. *Captain*—A. Baxter. *Hon. Secretary*—R. M. Halliday, 249, High Street, Dalbeattie.

Green Record.—36, by J. A. Paton, jun., in April, 1903.

The course, of nine holes, is about half a mile from the station (G. and S.W. Ry.). Visitors, 2s. a week, or 5s. a month. There are several hotels in the town.

DALKEITH.

DALKEITH GOLF CLUB, INSTITUTED OCTOBER 1880.

Hon. Secretary—C. Guild, Melville Villa, Eskbank.

DALKEITH AND NEWBATTLE GOLF CLUB, INSTITUTED APRIL 2ND, 1896.

Entrance Fee, 1l. 1s.; *Beyond four miles*, 2l. 2s.; *Annual Subscription*, 1l. 1s.; *Number of Members*, 200. *Captain*—C. Guild. *Hon. Secretary*—J. S. Stevenson, Clydesdale Bank, Dalkeith. *Professional*—G. Caldwell.

The course, of nine holes, varying from 210 to 480 yards (par, 36), is in the King's Park, Newbattle. The turf is of excellent quality, and the hazards are trees, a burn, and several artificial bunkers. The course lies about a mile from the town, with access from the Newbattle and Dalhousie roads. Dalhousie Station is close at hand, and Eskbank Station is within fifteen minutes' walk of the Club-house. Visitors 2s. 6d. a week or 7s. 6d. a month.

DALLAS (U.S.A.).

DALLAS GOLF CLUB (Texas).

DALTON-IN-FURNESS.

DALTON-IN-FURNESS GOLF CLUB, INSTITUTED OCTOBER, 1901.

Annual Subscription, Twelve Shillings and Sixpence;

Number of Members, 50. Captain—F. Abbatt. Hon. Secretary—R. Blake, 99, Market Street, Dalton-in-Furness.

The course, of nine holes (averaging 270 yards), is about fifteen minutes' walk from Dalton Station, and commands charming views. Furness Abbey is distant about a mile and a quarter.

DANBURY (U.S.A.).

DANBURY GOLF CLUB (Connecticut), nine holes.

DANIELSON (U.S.A.).

QUINEBAUG GOLF CLUB, nine holes.

DARIEN (U.S.A.).

MIDDLESEX GOLF CLUB (Connecticut).

DARLINGTON.

HIGH CONISCLIFFE GOLF CLUB, INSTITUTED 1895.

Entrance Fee, 2l. 2s.; Annual Subscription, 1l. 11s. 6d.; Ladies, Fifteen Shillings; Number of Members, 100. Captain—Dr. T. E. Hill. Hon. Secretary—W. D. Richardson, Holmwood, Darlington. Professional—J. Green.

Prize Winners in 1904.—Silver Cup (March): Dr. Haig, 154; (September), H. G. Steavenson, 152 (net). There are also Monthly Medal and Bogey Competitions.

Record Score in a Club Competition.—73, by Dr. Hill, July 1st, 1902.

Green Records.—Professional: 33, by J. Kay; Amateur: 34, by Dr. Hill. Par, 36.

The course, of nine holes, is picturesquely situated on the banks of the Tees, a mile from Piercebridge Station (N.E.Ry.) and four miles from Darlington. Good accommodation is to be had in the King's Head, Imperial, and North-Eastern Hotels, Darlington. A Club-house has been erected. Visitors 1s. a day, or 3s. 6d. a week.

DARRYNANE.

DARRYNANE GOLF CLUB, INSTITUTED JUNE, 1897.

Entrance Fee, Five Shillings; Family, Ten Shillings; Annual Subscription, Five Shillings; Family, Ten Shillings; Number of Members, 30. Hon. Secretary—Miss E. O'Connell, Darrynane Abbey, Waterville, Co. Kerry.

The course, of nine holes, varying from 120 to 400 yards, is laid out on the property of Mr. D. O'Connell, close to Darrynane

Hotel, visitors to which are admitted to play at 2s. 6d. a fortnight or 5s. a year. During Summer coaches run daily from Cahirsiveen Station (seventeen miles). The course is well supplied with bunkers, and good judges have styled it "a miniature St. Andrews."

DARTFORD.

DARTFORD GOLF CLUB, INSTITUTED NOVEMBER, 1896.

The course, of nine holes, is at Wilmington, about a mile and a quarter from Dartford Station (S.E. Ry.); conveyance by cab. Visitors 1s. a day, or 2s. 6d. a week.

DARTFORD (U.S.A.).

TUSCUMBIA GOLF CLUB (Wisconsin), nine holes.

DARWEN.

DARWEN GOLF CLUB, INSTITUTED SEPTEMBER 13TH, 1893.

Entrance Fee, 1l. 1s.; Annual Subscription, 1l. 1s.; Number of Members, 150. Hon. Secretary—F. Hindle, jun., Thorncliffe, Darwen.

The course, of twelve holes, is about a mile and a half from the town. Trams run close to it.

DATCHET.

DATCHET GOLF CLUB, INSTITUTED JANUARY, 1894.

Entrance Fee, 2l. 2s.; Ladies, 1l. 1s.; Annual Subscription, 2l. 2s.; Ladies, 1l. 11s. 6d.; Number of Members, 160. Hon. Secretaries—S. M. Morkland, The Chalet, and E. G. Robinson, Sans Souci, Datchet. Professional—W. Higgins.

The course, of nine holes, varying from 145 to 301 yards (par, 33), is laid out in four fields on the right hand side of the road from Datchet to Windsor. The Club-house is near the first tee. Datchet Station is within five minutes' walk. Sunday play without caddies.

DAVOS PLATZ.

A course was laid out here in 1900 along the meadows between Platz and Dorf.

DAWLISH.

WARREN GOLF CLUB, INSTITUTED JUNE 23RD, 1892.

Entrance Fee, 1l. 1s.; Annual Subscription, 1l. 1s.; Family, 2l. 2s.; Number of Members, about 50. Captain

—A. Bearne. *Hon. Secretary*—A. L. Tate, Holcombe, Dawlish.

Club Prizes.—Gold Medals (scratch and handicap), Whit Monday.

Prize Winners in 1904.—G. Goddard, 181; and J. W. Morrison, 179—17=162.

Green Record.—35, by W. R. Hindle.

The course, of nine holes, is at the mouth of the Exe, between the sea and river, about a mile and three-quarters from Dawlish Station, cab fare, 3s. The hazards are shingle, whins, rushes, &c. Visitors, 1s. a day, or 4s. 6d. a week. Good accommodation in Dawlish.

DAYTON (U.S.A.).

DAYTON GOLF CLUB (Ohio).

DEAL.

CINQUE PORTS GOLF CLUB, INSTITUTED MARCH, 1892.

Entrance Fee, 15l. 15s.; *Annual Subscription*, 3l. 3s.;

Number of Members, 600. *Captain*—J. L. Wanklyn, M.P.

Secretary—F. W. Morris, Cinque Ports Golf Club, Deal.

Professional—H. Hunter.

Club Prizes.—Hole Tournament (handicap), Easter; Captain's Prize (handicap) and Cinque Ports Cup (36 holes, scratch), Whitsuntide; Foursomes Tournament (handicap), August; Borough of Deal Open Cup (holes), October.

Prize Winners in 1904.—Easter Hole Tournament: A. H. Mathison. Captain's Prize: F. Wood, 89—7=82. Cinque Ports Cup: W. Brander, 173. Foursomes: G. Struthers and W. Bradshaw. Deal Cup: W. Adamson.

Green Record.—76, by W. Fernie.

The course, of eighteen holes, which has recently been lengthened, is about a mile and a half from Deal Station, and is of a most sporting description, the hazards being chiefly sand-bunkers. The Club-house has every accommodation. There are several good hotels in Deal, an excellent hotel having been built by the South-Eastern Railway Company; as also boarding-houses for golfers in Godwyn Road (Mrs. Rawson), and Sandown Road (Mrs. Berry). Sunday play.

DEAL LADIES' GOLF CLUB, INSTITUTED 1900.

Entrance Fee, 1l. 1s.; *Annual Subscription* 1l. 1s.; *Hon.*

Secretary—Mrs. Budden, 3, Clarence Villas, Archery Square, Walmer.

The course consists of nine holes, varying from 100 to 228 yards, Par, 30.

DEAUVILLE.

DEAUVILLE GOLF CLUB, INSTITUTED 1899.

Annual Subscription, 60fr., Ladies, 50fr.; *Number of Members*, 170. *Hon. Secretary*—M. Batut, 3, Rue du Cercle, Deauville, and 14, Rue Royale, Paris. *Professional*—D. Coussies.

The season lasts from July 1st till September 19th.

Green Records.—Professional: 70, by A. Massy; Amateur: 81, by H. E. Daunt. Par, 70.

The course, of eighteen holes, is contiguous to the race-course. There is also a nine holes' round for ladies. Visitors 20fr. weekly. Sunday play.

DEDHAM (U.S.A.).

DEDHAM GOLF CLUB (Mass.), nine holes.

NORFOLK GOLF CLUB, nine holes.

DE KALB (U.S.A.).

DE KALB GOLF CLUB (Illinois), nine holes.

DELAWARE WATER GAP (U.S.A.).

CALDENO GOLF CLUB (Penn.), nine holes.

DELHI.

DELHI GOLF CLUB.

The course, of nine holes, is laid out in the old cantonments, alongside the Cashmere Gate. The hazards are hillocks canals, &c.

DENNY.

DENNY GOLF CLUB, INSTITUTED SEPTEMBER 1ST, 1896.

The course is only five minutes' walk from Denny Station.

DENVER (U.S.A.).

INSLEE GOLF CLUB (Colorado).

JARVIS HILL MILITARY ACADEMY GOLF CLUB, nine holes.

OVERLAND PARK GOLF CLUB, nine holes.

SACRED HEART COLLEGE GOLF CLUB.

DERBY.

DERBYSHIRE GOLF CLUB, INSTITUTED OCTOBER 12TH, 1892.

Entrance Fee, 1l. 1s.; *Ladies*, Ten Shillings and Sixpence; *Annual Subscription*, 1l. 11s. 6d.; *Ladies*, 1l. 1s.; *Number of Members*, 180. *Captain*—B. D. Aspdin. *Hon. Secretary*—E. Colebourn, Old Bank House, Derby. *Professional*—W. Hutchings.

Club Prizes.—Vice-President's Cup, April and October; Monthly Medal and Bogey competitions; Foursomes; Aggregate Prize (best three scores); *Ladies' Prize*; *Captain's Prize* (holes), &c.

Prize Winners in 1904.—C. H. Bennett and Dr. Hogg.

Green Records.—Professional: 33, by A. Toogood, April, 1900; Amateur: 37, by P. B. Chadfield, G. Dusantry, and J. N. Nutt.

The course, of nine holes, varying from 160 yards to 470 yards, is beautifully situated on high ground between the Burton and Uttoxeter Roads. The hazards comprise hedges, roads, ponds, trees, and bents. A commodious Club-house has been built on the Uttoxeter Road side, and is about twelve minutes' walk from the 'bus terminus (Rounditch Inn). The Great Northern Railway Station is distant about a mile and a half, and the Midland about two miles and a half.

DEREHAM.

DEREHAM MANOR HOUSE GOLF CLUB, INSTITUTED 1902.

Entrance Fee, Ten Shillings and Sixpence; *Annual Subscription*, 1l. 1s.; *Ladies*, Ten Shillings and Sixpence. *Number of Members*, 45. *Captain*—W. Wilson. *Hon. Secretary*—R. J. E. Green, Moor Lodge, Dereham.

The course, of nine holes, is situated in the centre of the Broad County, about two miles from Dereham Station, conveyance from King's Arms Hotel. There is a Club-house, and accommodation is to be had for visitors in Dereham. Visitors, 1s. a day.

DERRY (U.S.A.).

DERRY GOLF CLUB (New Hampshire)

DES MOINES (U.S.A.).

DES MOINES GOLF CLUB (Iowa), eighteen holes.

DETROIT (U.S.A.).

DETROIT GOLF CLUB (Michigan).

DETROIT COUNTRY CLUB, eighteen holes.

WANIKIN GOLF CLUB, nine holes.

DEVIZES.

NORTH WILTS GOLF CLUB, INSTITUTED SEPTEMBER 1st, 1890.

Entrance, Ten Shillings; *Annual Subscription*, 1l. 10s.;
Number of Members, 50. *Hon. Secretary*—R. H. Caird,
Southbroom House, Devizes.

The course, of nine holes, on Blackland Down, has as hazards shrubs, roads, ruts, a pond, &c. There is no accommodation nearer than Devizes or Calne, each about four miles off, but there is a Clubroom with stabling on the green.

DEVON (U.S.A.).

DEVON GOLF CLUB (Penn.), nine holes.

DEVONPORT.

ROYAL NAVAL BARRACKS GOLF CLUB.

The course is one of fourteen holes.

DEVONPORT (TASMANIA).

DEVONPORT GOLF CLUB, INSTITUTED APRIL 25TH, 1896.

The course, of nine holes, varying from 100 to 275 yards, is close to the sea and about eight minutes' walk from the station.

DEVONSHIRE.

DEVON COUNTY LADIES' GOLF CLUB, INSTITUTED 1900.

Captain—Hon. Lois Yarde-Buller. *Hon. Secretary*—
Miss P. Collett, Highclere, Torquay.

The following are the Associated Clubs: Westward Ho! Torquay, Churston, Exmouth, Tavistock, South Devon, Stover, Exeter.

Club Prizes.—Still Cup (Inter Club); Silver Medals, Half Yearly Prizes, and Captain's Cup (handicap), December.

DEWSBURY.

DEWSBURY DISTRICT GOLF CLUB, INSTITUTED OCTOBER 22ND, 1891.

Entrance Fee, 2l. 2s.; *Ladies*, Ten Shillings and Sixpence; *Annual Subscription*, 2l. 2s.; *Ladies*, Ten Shillings and Sixpence; *Number of Members*, 117. *Captain*—A. A. Lawrence. *Hon. Secretary*—W. H. Shaw, The Elms, Dewsbury. *Professional*—G. Sargent.

Prize Winners in 1904.—Balme Cup: W. E. Melrose. *Captain's Prize*: W. H. Shaw. 1904 *Winners' Prize*: J. T. Newsome.

Green Records.—*Professional*: 35, by G. Sargent, in 1903; *Amateur*: 37, by W. E. Melrose, on August 11th, 1902. *Par*, 36.

The course, of nine holes, varying from 139 to 414 yards, is at the Pinnacle, about three miles from Dewsbury, one and a half from Mirfield (L. and Y.), and one from Ravensthorpe Station (L. and N.W.). *Visitors*, 2s. 6d. a week or 5s. a month.

DIDSBURY.

DIDSBURY GOLF CLUB, INSTITUTED APRIL, 1891.

The course, of nine holes, is at Didsbury, a village about five miles from Manchester. The Club-house, School-lane Farm, is half a mile from the station (Midland Railway). *Visitors* (introduced), 2s. 6d. a week or 5s. a month.

DIDSBURY LADIES' GOLF CLUB, INSTITUTED 1892.

Hon. Secretary—Mrs. Glascott, Gayfield, Didsbury.

The ladies play over the men's course.

DIEPPE.

DIEPPE GOLF AND LAWN TENNIS CLUB, INSTITUTED JANUARY, 1897.

Entrance Fee, 1l.; *Annual Subscription*, 2l.; *Number of Members*, 70. *Captain*—G. M. Norrie. *Hon. Secretary*—Commander Wallis, R.N., Golf Club, Dieppe. *Professional*—C. Harris.

Club Prizes.—Dieppe Town Prize, Casino Prize, Royal Hotel Prize, and Captain's Prize (all handicap).

Prize Winners in 1904.—Dieppe Town Prize: A. A. Hannay, 147 (36 holes). Casino Prizes: A. Harvey, 153, and E. L. Zeffert, 157.

Royal Hotel Prize: A. A. Hannay and T. H. Helm, 80 (a tie).
 Captain's Prize: Major W. E. Gordon, M.P., 69, three down.

Record Score in a Club Competition.—72, by H. B. McCarthy, on August 31st, 1903.

Green Records.—Professional: 31, by T. Vardon, on September 17th, 1903; Amateur: 34, by J. Stott.

The course, of nine holes, varying from 96 to 487 yards, is about a mile from Dieppe Station, conveyance by 'bus or motor-cars. It will be extended to eighteen holes next season. There is a good Club-house on the course, and ample accommodation for visitors in the town. Cheap Friday to Tuesday tickets from London. Visitors' charges: Daily, 2.50 francs; weekly, 10 francs; monthly, 25 francs; season, 50 francs; ladies, one half. Sunday play. Two excellent lawn tennis courts and a cricket ground are open to subscribers to the Golf Club, and two cricket matches take place during the season.

DINARD.

DINARD GOLF CLUB, INSTITUTED NOVEMBER 1ST, 1890.

Entrance Fee, 75 francs; *Annual Subscription*, 50 francs. *Secretary*—Major B. Thomas, Dinard Club, Dinard, Ille et Vilaine, France.

The new course, of eighteen holes, at St. Briac is picturesquely situated along the sea coast. The turf is excellent, and good lies are the rule. The hazards consist principally of bunkers and dry ditches. There is an excellent Club-house, which is reached by tram from Dinard, distant four miles. There is ample accommodation in hotels and villas at St. Briac, St. Lunaire and Dinard. Sunday play.

DINARD LADIES' GOLF CLUB, INSTITUTED 1891.

Entrance Fee, 50 francs; *Annual Subscription*, 40 francs.
 A branch of the men's Club.

DIRLETON.

ARCHERFIELD GOLF CLUB, INSTITUTED APRIL 6TH, 1869.

Entrance Fee, Five Shillings; *Annual Subscription*, Four Shillings; *Number of Members*, 50.

The Club is a private one, and Archerfield Links, situated close to Dirleton, are also private. The round, which has recently been lengthened, consists of eighteen holes, and hazards are numerous in the shape of bunkers and rabbit scrapes.

DISLEY.

DISLEY GOLF CLUB, INSTITUTED DECEMBER 4TH, 1889.

Entrance Fee, 3l. 3s.; Annual Subscription, 1l. 10s.; Number of Members, 186. Captain—F. S. Leedham. Hon. Secretary—R. P. Horsley, Melbourne House, Disley. Professional—F. Batley.

Club Prizes.—Hodgkinson Foundation Gold Medal (scratch), four lowest scores during year; Milne Cup (handicap), January 28th; Spring Cup (handicap), May 6th; Satterthwaite Prize (holes handicap), April and May; Foursome Tournament (handicap), May, June, and July; Mixed Foursomes, June and July; Disley Vase (handicaps to 15), and Summer Medal (scratch), July; Hutton Shield (holes handicap), June and July; Murray Prize (Bogey handicap), October; Monthly Medal, &c.

Prize Winners in 1904.—Hodgkinson and Summer Medals: C. G. Satterthwaite. Milne Cup and Satterthwaite Prize: W. E. M. Mainprice. Spring Cup: G. C. Greenwell. Disley Vase and Hutton Shield: W. P. Proudfoot. Murray Prize: A. R. Montgomery. Foursomes: A. H. Mayne and G. N. M. Cameron. Mixed Foursomes: Miss A. Murray and W. P. Proudfoot. Winter Silver Medal: C. S. Symonds. Winter Bronze Medal: F. Robinson. Summer Silver Medal: J. T. Green.

Record Score in a Club Competition.—70, by C. S. Hoare, on September 16th, 1899.

Green Records.—Professional: 69, by J. S. Sidebottom; Amateur: 70, as above,

Disley is on the London and North-Western Railway, half-way between Manchester and Buxton, and a few miles from Stockport. The Club-house is about ten minutes' walk from the station, and the course is situated on high ground overlooking the Cheshire plain, with lovely views of the Derbyshire hills. The round consists of eighteen holes, varying from 100 to 400 yards, and the hazards are ponds, gullies, stone walls, hedges, roads, and quarries. Visitors, 1s. a day (Sundays 2s. 6d.), 5s. a week, or 10s. a month. Excellent accommodation may be had at the Ram's Head Hotel, close to the station, and rooms may also be had in Disley.

DISLEY LADIES' GOLF CLUB.

A branch of the men's Club.

DISS.

STUSTON GOLF CLUB, INSTITUTED 1888.

The course, of nine holes, on Stuston Common, is in best condition from October till the end of May. The hazards are furze,

gorse, and two gravel pits. Diss Station (G.E.R.) is a mile distant, and there is capital accommodation in the town, distant one and three-quarter miles.

DOLLAR.

DOLLAR GOLF CLUB, INSTITUTED MAY, 1890.

Annual Subscription, Ten Shillings; *Number of Members*, 50. *Hon. Secretary*—J. B. Wyles, Institution Place, Dollar.

Club Prizes.—Moir Medal (handicap), Monthly; Archibald Trophy (scratch) and Gibson Medal (handicap), April; Dobie Gold Medal (scratch), September.

The course, of nine holes, is on the slope of the Ochils, about ten minutes' walk from the station, and in the immediate vicinity of the famous Castle Campbell. It commands a delightful view of the Firth of Forth, and the whole of the Devon Valley, being 600 feet above sea level. Excellent accommodation may be obtained at the Castle Campbell Hotel, a few minutes' walk from course. Numerous houses are to let in July and August, and the Secretary will be pleased to give information regarding these. Visitors (including use of Club-house), 6d. a day, 2s. a week, and 5s. a month. Family tickets 15s. a month. A new course, of eighteen holes, will probably soon be laid out on ground at Dollar Banks.

DOLLAR LADIES' GOLF CLUB, INSTITUTED JANUARY, 1893.

The course, of nine holes, is on the banks of the Devon, within a minute's walk of the station.

DONAGHADEE.

DONAGHADEE GOLF CLUB, INSTITUTED JULY 28TH, 1899.

Hon. Secretary—J. H. Monypenny, Coomassie, Bloomfield, Belfast.

The course, of nine holes, varying from 118 to 420 yards, is about a mile from the station. There are two hotels in the town.

DONCASTER.

DONCASTER GOLF CLUB, INSTITUTED OCTOBER, 1894.

Entrance Fee, 1l. 1s.; *Annual Subscription*, 1l. 1s.

Captain—G. Wilkie. *Hon. Secretary*—H. R. Jackson, Hall Cross, Doncaster. *Professional*—T. Pallister.

The course, of nine holes, varying from 130 to 450 yards (par, 36), is on the far-famed Town Moor, about one and a half miles from Doncaster Station (G.N.R.). The Club-house is on the Moor.

DOORN (HOLLAND).

DOORN GOLF CLUB, INSTITUTED JUNE, 1894.

Entrance Fee, One Shilling; *Annual Subscription*, 11. ;
Number of Members, 125. *Captain*—M. van Ewýck.
Hon. Secretary—Baron Taets van Amberongen, Woudenberg, Zeist, Holland. *Professional*—A. J. Iff.

The course of nine holes, is within ten minutes' walk of Driebergen Station, near which there is a hotel. The hazards are sand bunkers and heather. Sunday play.

DORCHESTER.

DORCHESTER GOLF CLUB, INSTITUTED JANUARY 1ST, 1896.

The course, of nine holes (par, 41), is on the Came Downs, about two miles from the two railway stations, conveyance by brakes. The hazards are furze, chalk pits, mounds, a pond, and ditches. There is a small pavilion. Temporary members, 1s. a day, or 2s. 6d. a week. There is excellent accommodation in town. The Club is about to be amalgamated with the Weymouth Club, and the course will then be extended to eighteen holes, and a large Club-house built.

Dr. Macdonald, Herrison, Dorchester, has a private course on Herrison Common. There are no fees for play, but the proprietor's permission must be obtained.

DORKING.

DORKING GOLF CLUB, INSTITUTED MAY, 1897.

Entrance Fee, 11. 1s.; *Annual Subscription*, 11. 1s.;
Number of Members, 80. *Captain and Hon. Secretary*
—R. B. Reid, Cotmandene Lodge, Dorking.

The course, of nine holes, is in Chart Park, about one and a half miles from Dorking Station (L.B. and S.C.R.). The soil is sandy and the hazards natural. Visitors, 1s. a day.

DORNOCH.

DORNOCH GOLF CLUB, INSTITUTED 1877.

Entrance Fee, 11. 1s.; *Annual Subscription*, Ten Shillings; *Number of Members*, 200. *Captain*—A. J. Ryle. *Secretary*—J. Sutherland, Accountant, Dornoch. *Professional*—T. D. Currie.

Club Prizes.—Club Silver Medal (scratch), Northern Counties Trophy (by teams), Carnegie Shield (handicaps to 9), and Fraser Cup (holes), at open meeting in August; Murray Vase, May; Platt Cup and Ospisdale Quaich (holes); Rhodes Medal, bi-monthly; Hedderwick Medal (aggregate of three scores); and Foursomes.

Prize Winners in 1904.—Club Medal: J. L. Low, 78. Carnegie Shield: T. Munro, jun., 158. Fraser Cup: A. G. Thomson. Northern Counties Trophy: Visitors (J. L. Low, Captain). Murray Vase: A. S. Weir. Rhodes Medal: W. Matheson. Hedderwick Cup: C. Grant. Platt Cup: A. McCulloch. Ospisdale Quaich: Dr. McLachlan. Foursomes: J. Sutherland and A. McCulloch.

Record Score in a Club Competition.—77, by J. Sutherland, on August 17th, 1904.

Green Record.—73, by R. H. de Montmorency, on August 31st, 1904. Par, 75.

The station (Highland Ry.) is four minutes' walk from the course. Hotels: Station Hotel at links, just opened; Sutherland Arms Hotel (W. Fraser) and Abden Private Hotel (Mrs. Johnson), close to the links; and Temperance Hotel (Mrs. Preacher), in Castle Street.

The course, of eighteen holes, varying from 130 to 538 yards (circuit 6003 yards) is one of the best to be found, and was highly praised by J. H. Taylor on his visit last autumn. The hazards are bunkers, bents, and a burn. Visitors, 1s. 6d. a day, 7s. 6d. a week, 1l. for three weeks, and 25s. a month, afterwards 2s. 6d. a week. Ladies 1s. a day and 5s. a week for first month, afterwards 2s. 6d. a week. For information respecting private house accommodation, &c., apply to the Secretary, enclosing stamped envelope.

DORNOCH LADIES' GOLF CLUB.

Entrance Fee, Five Shillings; *Annual Subscription*, Five Shillings.

A branch of the men's Club, and under their management.

The course is one of eighteen holes (longest 420 yards), and measures over two miles. Club-house at first tee, with locker accommodation. Visitors only 2s. 6d. a week.

DOUGLAS (LANARKSHIRE).

DOUGLAS GOLF CLUB, INSTITUTED 1888.

Entrance Fee, Two Shillings and Sixpence; *Annual Subscription*, Five Shillings; Ladies, Two Shillings and Sixpence. *Hon. Secretary*—T. L. Pairman, Main Street, Douglas, N.B.

The course, of nine holes, is about a mile and a half from Douglas West Station (Cal. Ry.). Accommodation may be had in the Douglas Arms Hotel.

DOUGLAS HALL.

DOUGLAS HALL GOLF CLUB, INSTITUTED 1904.

The course, of nine holes, extends over 26 acres. A pavilion has been erected. Douglas Hall is a favourite Kirkcudbrightshire resort.

DOUNE.

DOUNE GOLF CLUB, INSTITUTED OCTOBER 30TH, 1903.

Annual Subscription, Ten Shillings and Sixpence; Ladies, Seven Shillings and Sixpence; *Number of Members*, 40, and 42 Ladies. *Captain*—Rev. J. C. Peat, B.D. *Hon. Secretary*—P. C. Merrie, School House, Doune, Perthshire. *Professional*—J. McAnish.

Prize Winners in 1904.—Scratch Medal: Rev. J. C. Peat, 76. Handicap Cup: P. C. Merrie. Mixed Doubles: Rev. G. S. Mackay and Miss McLachlan.

Record Score in Club Competition.—69, by Rev. J. C. Peat.

Green Record.—20, by Rev. J. C. Peat.

The course, of six holes, is on Western Hill, not five minutes' walk from Doune Station. Visitors, 6d. a day, 2s. a week, 3s. a fortnight, and 5s. a month.

DOVEDALE.

A course of nine holes, varying in length from 150 to 350 yards, is laid out in connection with the Izaak Walton Hotel.

DOVER.

DOVER GOLF CLUB, INSTITUTED JANUARY, 1890.

Annual Subscription, 11. 10s.; Ladies and Schoolboys, Ten Shillings and Sixpence; *Number of Members*, 70, 60 Ladies and Schoolboys, 4 Regiments of Garrison. *Captain*—Lt.-Col. C. M. Davidson. *Hon. Secretary*—A. R. Smith, Godwynhurst, Dover. *Professional*—L. Job.

Green Record.—41, by Col. C. Mackenzie on November 21st, 1904. Par, 35.

A new course, of nine holes, varying from a cleek shot to 400 yards, was opened for play in November, and is now in excellent order. The hazards are partly natural and partly artificial, the fortifications being utilised in two instances. Other hazards are roads, ditches, banks, and the angle of a farmyard. The course lies alongside and between the Deal and St. Margaret's Roads, and the Club-house is a mile and a quarter from Dover Priory Station. Sunday play. There are three good hotels in Dover.

DOVER (U.S.A.).

MIDDLESBROOK GOLF CLUB (New Hampshire).

DOVERCOURT.

DOVERCOURT GOLF CLUB, INSTITUTED 1896.

The course, of nine holes, is on the marshes midway between Dovercourt and Ramsey.

DOWNFIELD.

DOWNFIELD GOLF CLUB, INSTITUTED NOVEMBER 1ST, 1895.

Annual Subscription, 11.; *Number of Members*, 135.
Captain—W. Smith. *Hon. Secretary*—W. Eckford,
 Clifton Bank, Downfield, near Dundee.

Club Prizes.—Smith and Carmichael Gold Medals, and Club Silver Medals (handicap), Spring and Summer.

Prize Winners in 1904.—W. Black, W. Sellar, Miss Black, Miss M. Nixon, L. Carmichael, Mrs. Jas. Anderson.

Record Score in a Club Competition.—72.

Green Record.—34, by J. Melville.

The course, of nine holes, varying from 90 to 370 yards (par, 33), is on the banks of the stream Dighty, in the policies of Sir Reginald Ogilvy, Bart. The hazards comprise the burn, trees, a mill-dam, and a cart road. Baldovan Station is a quarter of a mile off, and the Tay Bridge Station, Dundee, is distant less than three miles.

DOYLESTOWN (U.S.A.).

DOYLESTOWN GOLF CLUB (Penn.).

DRESDEN.

DRESDEN GOLF CLUB, INSTITUTED NOVEMBER 22ND, 1896.

Entrance Fee, 40 marks; *Annual Subscription*, 40 marks.

The course, of nine holes, is very rough.

DROGHEDA.

COUNTY LOUTH GOLF CLUB, INSTITUTED OCTOBER 11TH, 1892.

Annual Subscription, 11. inside radius of fifteen miles, Ten Shillings outside. *Hon. Secretary*—P. J. Fallan, 106, West Street, Drogheda.

Club Prizes.—Scratch Shield (members) and Open Handicap, on Boxing Day; Great Northern Railway Cup (open), Whit Monday.

Record Score in a Club Competition.—74, by T. Gilroy, on May 12th, 1895.

Green Records.—Professional, 70, by G. Fernie, on April 10th, 1899; Amateur, 74, as above. Par, 68.

The course, of eighteen holes, varying from 115 to 396 yards, is at the mouth of the Boyne, about four miles from Drogheda, where good accommodation is to be had. The soil is sandy, and the turf excellent. The hazards are sand hills, bents, and bunkers. Visitors are always welcome. Drogheda is an hour and a half's run from Dublin. Cars meet all trains. There are two excellent hotels.

DROITWICH.

DROITWICH GOLF CLUB, INSTITUTED 1897.

Annual Subscription, 1l. 1s.; Ladies, Ten Shillings and Sixpence; *Number of Members*, 40. *Captain*—Rev. F. D. Richardson. *Hon. Secretary*—J. W. Sadler, Golf Pavilion, Bays Meadow, Droitwich.

Green Record.—34, by A. C. Pickering.

The course, of nine holes, is a mile from the station (G. W. Ry.). Visitors, 1s. 6d. a day, or 5s. a week. There is ample accommodation for visitors. The Droitwich Brine Baths are unrivalled for rheumatism, &c.

DROMORE.

DROMORE GOLF CLUB, INSTITUTED NOVEMBER 28TH, 1895.

The course, of nine holes, is on the old Loyola grounds. At the Commercial Hotel charges are very reasonable. There is exceptionally good trout fishing in the immediate vicinity, free by permission of the local Angling Club. Dromore is a Cathedral City and the burial place of the celebrated Bishop Jeremy Taylor. It affords a splendid view of the Mourne Mountains, and is full of objects of interest to the antiquarian.

DRYMEN.

STRATHENDRICK GOLF CLUB, INSTITUTED MARCH, 1901.

Annual Subscriptions, Ten Shillings and Sixpence and 1l. 1s.; *Number of Members*, 120. *Captain*—J. W. Murray. *Hon. Secretary*—J. Hall, Schoolhouse, Drymen.

Prize Winners in 1904.—Captain's Medals: Gold, W. Kirk, 78; Silver, W. W. Murray, 90—10=80; Bronze, A. Gow, 82—4=78.

Green Records.—Professional : 32, by W. Fernie, on October 5th, 1901; Amateur : 33, by J. Buchanan. Par, 30.

The course, of nine holes varying from 145 to 300 yards, is about a mile from Drymen Station. The hazards include the river Endrick and a ravine. The Club-house contains separate accommodation for ladies. The Buchanan Arms Hotel is close to the course.

DUBBO (NEW SOUTH WALES).

DUBBO GOLF CLUB, INSTITUTED 1897.

The course is on the Dubbo racecourse.

DUBLIN.

ROYAL DUBLIN GOLF CLUB, INSTITUTED MAY 15TH, 1885.

Entrance Fee, 8l. 8s.; *Annual Subscription*, 2l.; *Number of Members*, 350. *Captain*—W. H. Dunne. *Professional*—T. Hood.

Record Score in a Club Competition.—72, by Hon. E. Gibson, on January 10th, 1903.

Green Record.—Professional : 71, by J. Braid, on April 9th, 1903; Amateur : 72, as above.

The links are situated on the North Bull, Dollymount, about four miles from Dublin. Conveyance by electric tram. The course, of eighteen holes, is narrow, being guarded on one side by the sea, and on the other by rough hillocks covered with bents. The hazards are mostly sand bunkers, also bents and rushes. The turf is undulating and very fine, the characteristic of the links being the excellence of the putting greens. Electric trams run from Dublin (Nelson's Pillar), to the Club-house in half an hour.

DUBLIN UNIVERSITY GOLF CLUB, INSTITUTED NOVEMBER, 1894.

Hon. Secretary—H. Stewart-Moore, Trinity College, Dublin.

The members play at Dollymount.

BLACKROCK GOLF CLUB, INSTITUTED 1895.

The course is at Mounthovel, Rochestown.

RATHFARNHAM GOLF CLUB, INSTITUTED MAY 1ST, 1903.

Entrance Fee, 2l. 2s.; *Annual Subscription*, 2l. 2s.; *Ladies*, 1l. 1s.; *Number of Members*, 130 and 90 Ladies.

Captain—P. Rooney. *Hon. Secretary*—F. D. Anderson, 5, Bushy Park Road, Terenure, Dublin. *Professional*—P. McKenna.

The course, of nine holes, is about three miles from Harcourt Street Station (Dublin, Wicklow, and Wexford Railway). Trams run close to it.

DUBUGUE (U.S.A.).

DUBUGUE GOLF CLUB (Iowa).

DUDLEY.

DUDLEY GOLF CLUB, INSTITUTED MARCH, 1893.

Entrance Fee, Ten Shillings; *Annual Subscription*, 2l. 2s.; *Number of Members*, 102. *Captain*—W. H. Thompson. *Hon. Secretary*—J. Nichols, Old Bank House, Dudley. *Professional*, L. Lewis.

The course, of nine holes, varying from 80 to 400 yards, is in the Old Park, about one and a quarter miles from Dudley Station (G.W.R. and L. and N.W.R.) and a little less from Netherton Station (G.W.R.). Trams run close to the course, and there are several hotels within ten minutes' walk.

DUFFIELD.

CHEVIN GOLF CLUB, INSTITUTED SEPTEMBER, 1894.

Entrance Fee, 1l. 1s.; *Annual Subscription*, 1l. 1s.; *Number of Members*, 140. *Captain*—J. Sayers. *Hon. Secretary*—J. Jackson, Hollydene, Duffield, near Derby.

Club Prizes.—Strutt Cup (handicap), four rounds and final; Chevin Cup (holes, handicap); Bogey Cup, four rounds and final; Foursomes (handicap); Captain's Prize (American Tournament); etc.

Record Scores in Club Competition.—82, by J. Jackson, on May 2nd, 1903.

Green Records.—Professional: 36, by P. Rainford; Amateur: 37, by J. Jackson, in November, 1904.

The course, of nine holes, varying from 120 to 360 yards, is laid out over a portion of the range of hills called "The Chevin." The hazards are a small brook, hedges, mounds, and walls. The first tee is only ten minutes' walk from Duffield Station, on the Midland main line from London to Manchester. Duffield is five miles north of Derby, and ten miles south of Matlock. There is a commodious Club-house, and a good farmhouse on the course where visitors can obtain rooms. Visitors 2s. 6d. a week.

DUFFTOWN.

DUFFTOWN GOLF CLUB, INSTITUTED NOVEMBER 1ST, 1895.

Annual Subscription, 1*l.* *Hon. Secretary*—Sergt. W. Swingler, Blinkbonny, Dufftown.

Green Record.—34, by J. Brady. Par, 34.

The course, of nine holes, varying from 160 to 360 yards, is about two miles from Dufftown Station, where conveyances meet all trains. Visitors, 1*s.* daily, 2*s.* 6*d.* weekly, and 15*s.* monthly.

DULLATUR.

DULLATUR GOLF CLUB, INSTITUTED 1895.

The course, of nine holes, varying from 180 to 420 yards, is about 600 yards to the south of Dullatur Station (Glasgow and Edinburgh main line, North British Railway).

DULVERTON.

DULVERTON GOLF COURSE, INSTITUTED 1894.

Hon. Secretary—C. W. Nelder, Carnarvon Arms Hotel, Dulverton.

The course, of nine holes, varying from 250 to 400 yards, is in the grounds of the Carnarvon Arms Hotel adjoining the station. The greens are good, and the hazards consist of banks, rushes, dykes, and a stream. Visitors, 1*s.* a day, or 5*s.* a week. The course is bordered by the river Barle, the fishing in which is reserved for hotel visitors.

DUMBARTON.

DUMBARTON GOLF CLUB, INSTITUTED JUNE 21ST, 1888.

Entrance Fee, 1*l.*; *Annual Subscription*, 1*l.*; *Number of Members*, 330. *Captain*—P. Denny. *Hon. Secretary*—W. Robertson, Solicitor, 43, Church Street, Dumbarton.

Club Prizes.—Silver Medal (handicap) on third Saturday of January and second Saturday of each month thereafter, final in May; Wednesday Medal on second Wednesday of each month, final in May; President's Prizes (mixed doubles) and Spring Tournament, April; Ladies' Prizes (mixed doubles, Bogey), May 6th; Gold Medal (handicap), May 20th and 27th; Hon. President's Prizes (foursomes), June 3rd; Autumn Tournament (Bogey), September 2nd; Mixed Doubles (Bogey), October 7th; Captain's Prizes, October 21st;

Preston Cup (Club Championship), lowest average of four scores for Gold and Silver Medals; Aggregate Prizes (two), six lowest net scores for Gold and Silver Medals; Wednesday Average Prize, six lowest net scores for Wednesday Medal.

Prize Winners in 1904.—Club Championship: W. Aitken, 75·2. Gold Medal: A. Gillespie, jun., 75-4=71. Silver Medal (final): A. Porterfield, jun., 88-8=80. Wednesday Medal (final): A. Lawrance, 90-8=82. Spring Tournament: A. Gillespie, jun. (6). Autumn Tournament: J. A. MacDonald (6), six up. Captain's Prizes: A. W. Ballardie, 85-12=73, and A. Lawrance, 82-8=74. Best Averages (Silver Medal): J. A. MacDonald (2), 76·3, and A. Porterfield, jun. (6), 78·1. Average (Wednesday Medal): J. A. Taggart (6), 78·4. Honorary President's Prizes: S. Paterson and D. Cormack, 83-8=75. President's Prizes: Mrs Denny and C. Frizell, jun. Ladies' Prizes: Miss Alpine and F. G. Robinson (12), one down. Paul Prizes: Miss Carrick and T. M'Vie, seven up.

Record Score in a Club Competition.—69, by W. Thomson, jun., in October, 1902.

Green Record.—32, by W. Auchterlonie, in April, 1896. Par, 35.

The course, of nine holes, varying from 120 to 390 yards, is barely a quarter of a mile from the station (N.B. and Cal. Ry.). There is a commodious Club-house.

DUMBARTON LADIES' GOLF CLUB.

Entrance Fee, Five Shillings; Annual Subscription, Five Shillings.

Club Prizes.—Gold Medal on second Thursday of each month; Spring Tournament and Foursomes, April; Brock Prizes (Bogey) on third Thursday of May; and Autumn Tournament, September.

Prize Winners in 1904.—Gold Medal (final): Miss Paterson, 114-7=107. Spring Tournament: Miss Ethel Wedgwood (scratch). Brock Prizes (Bogey): Miss L. G. Gillespie (3), four up; and Miss J. L. Robertson (2), three up. Denny Prizes (foursomes): Miss Wedgwood and Miss Alpine (12). Best Average: Miss Ethel Wedgwood, 101 (scratch).

DUMBARTONSHIRE COUNTY GOLF UNION, INSTITUTED 1896.

Annual Subscription, 1l.

Spring and Autumn Tournaments are held in March and October. The Individual Championship of the County is decided by strokes in Spring, and the Team Championship against Bogey in Autumn.

Holdings: R. Gibson, Lenzie G.C., 83+74=157 (at Lenzie); Bearsden G.C., eight down (at Bearsden).

DUMFRIES.

DUMFRIES AND GALLOWAY GOLF CLUB, INSTITUTED OCTOBER 13th, 1880.

Entrance Fee, 2l. 2s.; *Annual Subscription*, 1l. 11s. 6d.; *Number of Members*, 110. *Captain*—A. Johnstone-Douglas. *Hon. Secretary*—L. M. Dinwiddie, Albany, Dumfries. *Professional*—D. Black.

Club Prizes.—Championship, May 6th; Summerhill Cup, April; Springfield Cup (handicap), June; Troquar Cup (Bogey), September 9th; Autumn Medal (handicap), October 7th; Monthly Medal, last Saturday of each month.

Prize Winners in 1904.—Championship: L. M. Dinwiddie, 81. Summerhill Cup: R. Sharpe. Springfield Cup: J. M. Bowie. Troquar Cup: E. I. Denoon. Autumn Medal: L. M. Dinwiddie, 7—88 = 79.

Record Score in a Club Competition.—73, by T. B. Reith, in November, 1898.

Green Record.—32, by T. B. Reith, in November, 1901. Par, 37.

The course, of nine holes, varying from 135 to 490 yards, is at Summerhill, about one and a quarter miles from Dumfries Station. conveyance by cab. The hazards are walls and hedges. There is a commodious Club-house. Visitors' terms to be had on application.

DUMFRIES AND GALLOWAY LADIES' GOLF CLUB, INSTITUTED FEBRUARY 3RD, 1897.

Entrance Fee, Ten shillings; *Annual Subscription*, Ten Shillings and Sixpence; *Number of Members*, 61. *Captain*—Mrs. J. Newbigging. *Hon. Secretary*—Miss Hamilton, Minshall, Maxwelltown, Dumfries.

Club Prizes.—Championship Medal (scratch), May; Captain's Prize (handicap), for most frequent winner of the Monthly Medal.

Prize Winners in 1904.—Championship Medal: Mrs. J. Newbigging, 78. Captain's Prize: Miss Kirkpatrick. Putting Prize: Miss Symons. Vice-Captain's Prize: Miss W. Lockerbie. Gillespie Cup: Miss Sharpe.

Record Score in a Club Competition.—64, by Mrs. J. Newbigging, on October 29th, 1904.

The course, of six short holes, is at Cassalands, on the Maxwelltown side of the river Nith, and is about one mile from Dumfries. The hazards are hedges. Visitors, three days free, afterwards 2s. 6d. a week, or 3s. a fortnight.

DUNBAR.**DUNBAR GOLF CLUB, INSTITUTED 1856.**

Entrance Fee, 2l. 2s.; *Annual Subscription*, 1l. 1s.;
Number of Members, 120. *Captain*—Major-Gen. Sir
F. R. Wingate (The Sirdar). *Hon. Secretary*—J. J.
Kelly, British Linen Bank, Dunbar.

Club Prizes.—Roxburghe Gold Medal (scratch) and Bayley Cup (handicap), April; Warrender Medal (scratch) and Belton Cup (handicap), June; Sirdar Medal (scratch), and Roxburghe Gold Cross (handicap), August; Club Medal and Armour Quaich (scratch), October.

Prize Winners in 1904.—Roxburghe Medal: O. Thomson, 86. Warrender Medal: H. B. Neilson, 85. Club Medal: R. B. Taylor, 80. Bayley Cup: A. McMillan, 95—16=79. Belton Cup: A. McMillan, 92—12=80. Roxburghe Cross: O. Thomson, 84—2=82.

Record Score in a Club Competition.—75, by H. B. Neilson, on April 18th, 1903.

Green Record.—72, by J. H. Taylor (professional) in June, 1903, and by H. G. B. Ellis. Par, 72.

DUNBAR CASTLE GOLF CLUB, INSTITUTED AUGUST 3RD, 1882.

Entrance Fee, Two Shillings and Sixpence; *Annual Subscription*, Twelve Shillings and Sixpence. *Hon. Secretary*—A. Horne, High Street, Dunbar.

Club Prizes.—Brand Medal (scratch) and Mackinlay Cup, annually; Inches Gold Medal (handicap), quarterly; Monthly Medal (handicap).

Visitors may have the use of the Club-house on payment of 2s. 6d. a month, or 5s. quarterly.

DUNBAR LADIES' GOLF CLUB, INSTITUTED MAY, 1894.

Annual Subscription, Ten Shillings and Sixpence;
Number of Members, 60. *Captain*—Lady Isabel Innes
Ker. *Hon. Secretary*—Miss E. R. Storey, Blannerne Villa,
Dunbar.

Club Prizes.—Crooke Medal and Gold Pendant (handicap); and other prizes monthly from June to September inclusive.

The Club have a room in the old Club-house, and keys may be obtained from the Secretary.

The course, of eighteen holes, is within half a mile of the station (N. B. Ry.). Hitherto rather narrow, it is being improved in this

respect, and lengthened by the laying out of four new holes in Broxmouth Park, which adjoins the first tee. Visitors are charged 1s. a day, 4s. a week, or 10s. a month. The charge for caddies is 1s. a round, and strangers are requested not to give more. Dunbar is within easy access of Edinburgh by rail, and there is an excellent service of trains, the journey only occupying forty minutes by fast trains. The four principal hotels are the George, situated in the High Street; the Royal, close to the station; and the Roxburghe and Bellevue, within a few yards of the links.

DUNBLANE.

DUNBLANE HYDROPATHIC GOLF CLUB, INSTITUTED
APRIL, 1892.

Annual Subscription, Ten Shillings. *Hon. Secretary*—
R. J. Gerard, Dunblane.

The course, of nine holes, is on the Laigh Hills, about ten minutes' walk from the Hydropathic. It is an excellent little green, with numerous hazards in the shape of a burn, whins, rough ground, and the railway. The view is magnificent, extending west as far as Ben Lomond, while nearer at hand are Ben Ledi and Ben Venue. The course is ten minutes' walk from the station.

DUNBLANE LADIES' GOLF CLUB.

A branch of above.

DUNDALK.

DUNDALK GOLF CLUB, INSTITUTED DECEMBER 7TH,
1904.

Entrance Fee, 11. 1s., Ladies 10s. 6d.; *Annual Subscription*, 11. 1s., Ladies 10s. 6d.; *Number of Members*, about 100. *Captain*—V. S. Carroll. *Hon. Secretary*—P. L. Macardle, Travis Street, Dundalk. *Professional*—T. Shannon.

The course, of nine holes, is in the Deer Park, within five minutes' walk of the station. It was laid out by G. Coburn (professional), who thinks highly of it as an inland green. There are numerous natural hazards, and the turf is of excellent quality. The round is capable of extension to eighteen holes. Sunday play.

DUNDEE.

DUNDEE ADVERTISER GOLF CLUB, INSTITUTED
JULY 24TH, 1870.

Entrance Fee, Five Shillings; *Annual Subscription*,

Five Shillings. *Captain*—W. G. Westwood. *Hon. Secretary*—J. P. Inglis, *Dundee Advertiser* Office. *Green*—Monifieth.

Membership is confined to the *Dundee Advertiser* staff.

DUNDEE BUTCHERS GOLF CLUB, INSTITUTED 1902.

Annual Subscription, Five Shillings. *Hon. Secretary*—J. McFindlay. *Green*—Carnoustie.

**DUNDEE COURIER AND ELECTRIC GOLF CLUB,
INSTITUTED MARCH, 1889.**

Green.—Monifieth.

Membership is confined to the *Dundee Courier* staff and *Dundee* telegraphists.

**DUNDEE LIBERAL ASSOCIATION GOLF CLUB,
INSTITUTED 1903.**

**DUNDEE LICENSED VICTUALLERS' GOLF CLUB,
INSTITUTED MARCH, 1896.**

Green.—Monifieth.

**DUNDEE UNIVERSITY COLLEGE GOLF CLUB,
INSTITUTED OCTOBER, 1902.**

Annual Subscription, Five Shillings; *Hon. Secretary*—H. F. Moon, University College, Dundee. *Green*—Carnoustie.

The President's Prize (holes, handicap) is played for annually.

DUNDEE (NATAL).

DUNDEE GOLF CLUB, INSTITUTED NOVEMBER, 1901.

The course, of nine holes, varying from 200 to 450 yards, is to the West of Dundee. The putting greens are "browns," and the hazards consist of ant-hills, spruits, and a railway embankment.

DUNEDIN (NEW ZEALAND).

**OTAGO GOLF CLUB (REGISTERED), INSTITUTED 1870,
RECONSTRUCTED APRIL, 1892.**

Entrance Fee, 2*l.* 2*s.*; *Annual Subscription*, 3*l.* 3*s.*; *Number of Members*, 140. *Captain*—F. J. Stirling. *Hon. Secretary*—G. M. MacLean, 148, Princes Street, Dunedin.

Club Prizes.—Club Championship, April; Bruntsfield Medal (scratch), November 30th; St. Andrew's Cross (handicap), monthly. The New Zealand Championship was won here last year by A. H. Fisher.

Record Score in a Club Competition.—79, by A. H. Fisher, in November, 1903.

The course, of eighteen holes, varying from 87 to 463 yards, is about two miles from the centre of the city, at the north end of the suburb of Roslyn. It is reached in about twenty minutes, the visitor taking first the cable tram up the hill and then the electric car which passes within 100 yards of the Club-house. The course is somewhat hilly and abounding in natural hazards. The turf is excellent. Play is carried on all the year round, sheep being put on, as occasion requires, to eat down the grass. Visitors: Three days free; afterwards, 5s. a week, or 10s. 6d. month.

OTAGO LADIES' GOLF CLUB, INSTITUTED 1892.

Entrance Fee, Ten Shillings; *Annual Subscription*, 1l.

The course, of eighteen holes, is on the links of the Otago Golf Club. Visitors (introduced) four weeks free, afterwards 5s. a month or part thereof.

ST. ANDREW'S GOLF CLUB.

DUNFERMLINE.

DUNFERMLINE GOLF CLUB, INSTITUTED JULY, 1887.

Entrance Fee, 5l. 5s.; *Annual Subscription*, 1l. 1s.; *Number of Members*, 380. *Captain*—A. Macbeth. *Hon. Secretary*—W. Reid, Solicitor, 20. Guildhall Street, Dunfermline.

The course, of eighteen holes, varying from 120 to 400 yards, is on the Ferry Hills, within ten minutes' walk of North Queensferry Station (N.B. Ry.). The hazards are hedges, roads, a wall, and a quarry. There is an excellent Club-house. Visitors any day except Saturday, 1s.

DUNFERMLINE LADIES' GOLF CLUB, INSTITUTED 1895.

The ladies play on a portion of the men's course set apart for their use

CANMORE GOLF CLUB, INSTITUTED OCTOBER 27TH, 1897.

Entrance Fee, Five Shillings; *Annual Subscription*, Ten Shillings and Sixpence; *Number of Members*, 267, and 61 ladies. *Hon. Secretary*—J. C. Bolton, 64, Dewar Street, Dunfermline.

The course, of nine holes, varying from 100 to 550 yards, is at Venturefair, about a mile from Dunfermline Upper Station (N.B. Ry).

DUNGANNON.

DUNGANNON GOLF CLUB, INSTITUTED NOVEMBER 22ND, 1890.

Annual Subscription, 11; *Number of Members*, 170. *Hon. Secretary*—R. Daniel, Derryvale, Dungannon.

The course, of nine holes, is in Ranfurly Park, ten minutes' walk from Dungannon Station (G.N.R. of Ireland). Good accommodation is to be had at the Northland Arms Hotel, where caddies can be engaged.

DUNGANNON LADIES' GOLF CLUB.

A branch of above.

DUNMURRY (IRELAND).

DUNMURRY GOLF CLUB, INSTITUTED FEBRUARY 6TH, 1905.

Entrance Fee, 11. 1s.; *Annual Subscription*, 11. 1s. *Captain*—J. Williams. *Hon. Secretary*—J. McGown, The Green, Dunmurry, Co. Antrim.

A course is being laid out, and is expected to be ready for play by May 15th. It is close to Dunmurry Station.

DUNOON.

DUNOON GOLF CLUB, INSTITUTED 1904.

Entrance Fee, Ten Shillings and Sixpence; *Annual Subscription*, Ten Shillings and Sixpence. *Hon. Secretary*—J. Disselduff, 88, Argyle Street, Dunoon.

The course, of nine holes, is half a mile from Dunoon Pier. There is ample accommodation for visitors.

DUNS.

DUNS GOLF CLUB, INSTITUTED JUNE 21ST, 1894.

The course, of nine holes, is in the meadows to the East of the town, about ten minutes' walk from the station. There are good hotels in the town.

DUNSTABLE.

DUNSTABLE GOLF CLUB.

The course consists of nine holes, varying from 130 to 440 yards, par, 35.

DUNSTABLE GRAMMAR SCHOOL GOLF CLUB.

DUNVEGAN.

DUNVEGAN GOLF CLUB, INSTITUTED SEPTEMBER 25TH, 1900.

Entrance Fee, Two Shillings and Sixpence; Annual Subscription, Five Shillings; Number of Members, 68. Captain—J. Mackenzie. Hon. Secretary—D. Macdonald, Hampton Cottage, Dunvegan, Skye.

Prize Winners in 1904.—I. Mackenzie, J. Johnston, and A. McKinnon.

Record Score in a Club Competition.—77. by D. F. Mackenzie, in September, 1902.

Green Record.—37, by D. F. Mackenzie. Par. 32.

The course, of nine holes, varying from 140 to 330 yards, is half a mile from Dunvegan, where there are several hotels and lodging houses.

DURBAN.

DURBAN GOLF CLUB, INSTITUTED JUNE 13TH, 1892.

Entrance Fee 2l. 2s.; Annual Subscription, 1l. 11s. 6d.

Club Prizes.—Mitchell Cup (scratch), open to Natal Clubs; Hely Hutchinson Medal (open to South African Clubs).

The course, of nine holes, varying from 140 to 350 yards, is on the racecourse, about eight minutes' ride from the station.

DURHAM.

DURHAM GOLF CLUB, INSTITUTED DECEMBER 3RD, 1887.

Entrance Fee, Ten Shillings and Sixpence; Annual Subscription, 1l. 1s.; Number of Members, 70. Hon. Secretary—M. Hutchinson, Elvet Hill, Durham.

Club Prizes.—Club Medal (scratch), Spring; Club Cup (handicap), Spring and Autumn.

Green Record.—39, by E. S. Robson. Par, 34.

The course, of nine holes, varying from 80 to 360 yards, is at Pinker Knowle, about two miles from Durham Station, conveyance by cab. The hazards are whins, roads, and an old railway. Visitors 2s. 6d. a week.

DUXBURY (U.S.A.).

DUXBURY COUNTRY CLUB (Mass.), nine holes.

DYSART.

DYSART GOLF CLUB, INSTITUTED NOVEMBER 11TH, 1897.

Annual Subscription, 1l. 1s. *Hon. Secretary*—R. Blyth, Solicitor, 86, St. Clair Street, Kirkcaldy. *Professional*—R. Ross.

The course, of nine holes, averaging about 250 yards, is within the boundaries of the Burgh of Kirkcaldy. The hazards are a large reservoir, an old quarry, several artificial bunkers, and roads. The Club-house is in close proximity to Dysart Station (N.B.Ry.). Visitors, 6d. a day.

EARLSFERRY.

EARLSFERRY AND ELIE GOLF CLUB, INSTITUTED 1858.

Annual Subscription, Ten Shillings and Sixpence; *Number of Members*, 120. *Captain*—D. McIntyre. *Hon. Secretary*—W. Lean, Clydesdale Bank, Elie.

Club Prizes.—Glover Cup (scratch) and Balcaskie Medal (handicap), July; Earlsferry Medal (scratch) and Browning Quaich (handicap), third week of August; Second Glover Cup and Bogey Competition, fourth week of August; Braid Cup (scratch) and Robertson Cross (handicap) September.

Prize Winners in 1904.—A. T. Taylor, 90; T. Cownie, 81; R. Kay, junr., 81 + 2 = 83; G. Lennox (10), four down, and H. K. Brown (4), four down; A. Beattie, 84 + 2 = 86; J. G. Latta, 84 - 4 = 80.

Record Score in a Club Competition.—79, by N. R. Foster, on September 2nd, 1899.

Green Records.—Professional: 69, by A. H. Scott; Amateur: 74, by J. E. Laidlay and the late F. G. Tait. Par, 72.

EARLSFERRY THISTLE GOLF CLUB, INSTITUTED 1875.

Earlsferry—a favourite Summer resort—stands contiguous to Elie on the north shore of the Firth of Forth, directly opposite North

Berwick. The golf course lies on the north side of the village, and consists of eighteen holes, varying from 120 to 424 yards. The hazards are bunkers, cart tracks, bents, rocks, and a quarry. Capital accommodation may be had at the Marine and Victoria Hotels in Elie. Elie Station (N.B. Railway) is about three-quarters of a mile from the green.

EASTBOURNE.

ROYAL EASTBOURNE GOLF CLUB, INSTITUTED 1887.

Entrance Fee, 5*l.* 5*s.*; *Annual Subscription*, 3*l.* 3*s.*; *Number of Members*, 450. *Captain*—H. B. Gripper, *Secretary*—P. Winterscale, Royal Eastbourne Golf Club. *Professional*—A. Robb.

Club Prizes.—Hambro Bowl (holes), open to all Sussex Clubs, March 14th and following days; Hughes Cup (foursomes), Robinson Prize, March 27th and following days; Club Gold Medal, April 27th and following days; May Cup (holes, handicap), for first eight in May Monthly Medal Competition; Vaughan Cup (open tournament), September 5th and following days; Hartington Gold Medal, Clowes Cup (driving), Wright Challenge Prize, and Foursomes (handicap), October 6th and following days; Hambro Bowl (holes), October 10th and following days; Lethbridge Gold Medal, &c., December 28th and following days; Hambro Cup (scratch) and Hughes Cup (handicap), three best scores during year: Bogey Competition on second Saturday, and Monthly Medal on last Saturday of each month.

Record Score in a Club Competition.—74, by H. G. Hutchinson, on December 31st, 1902.

Green Records (old course).—Professional: 74, by H. Vardon, on May 5th, 1903: Amateur: 74, as above.

Twenty-five acres of new ground have been added to the existing eighteen holes, varying from 120 to 175 yards (circuit over 6000 yards). The course belongs to the Duke of Devonshire, and the turf and hazards are specially good. A new Club-house has been built at a cost of over £3,000. Eastbourne Station is five minutes' drive from the Club-house. Visitors 5*s.* for three days, or 10*s.* a week.

ROYAL EASTBOURNE LADIES' GOLF CLUB, INSTITUTED JUNE, 1888.

Entrance Fee, 1*l.* 1*s.*; *Annual Subscription*, Ten Shillings and Sixpence; *Number of Members*, 200. *Hon. Secretary*—Mrs. Sawyer, 25, Stannes Road, Eastbourne.

Club Prizes.—Scratch Medal and Royal Eastbourne Golf Club Bowl, May and October: Commemoration Cup, May; Devonshire Cup, June.

Green Record.—33, by Miss M. C. Reid. Par, 31.

The course, of nine holes, varying from 105 to 310 yards, is about half a mile from Eastbourne Station. Visitors, 5s. a week, or 15s. a month

EAST GLOUCESTER (U.S.A.).

EASTERN POINT GOLF CLUB (Mass.), nine holes.

EAST KILBRIDE.

EAST KILBRIDE GOLF CLUB, INSTITUTED 1900.

The course, of nine holes, is in Bossfield Park.

EAST LINTON.

EAST LINTON GOLF CLUB, INSTITUTED FEBRUARY 11TH, 1902.

Annual Subscription, Two Shillings and Sixpence;

Number of Members, 40. *Captain*—R. Noble, R.S.A.

Hon. Secretary—W. S. Malcolm, East Linton.

Club Prizes.—Scratch Trophy, October; Lumsden Gold Medal (handicap), quarterly.

Green Record.—63, by A. M. Ross, on September 5th, 1903.

The Club play over Mr. St. Clair Cunningham's private course, of eighteen holes, at Hedderwick Hill, near Dunbar, which is three miles and a half from East Linton.

EASTON (U.S.A.).

EASTON GOLF CLUB (Pennsylvania), nine holes.

NORTHAMPTON COUNTY COUNTRY GOLF CLUB,
nine holes.

EAST SAUGUS (U.S.A.).

RIVERSIDE GOLF CLUB (Mass.), six holes.

EAST SOMERVILLE (U.S.A.).

EAST SOMERVILLE GOLF CLUB (Mass.).

ECCLESHALL.

ECCLESHALL GOLF CLUB, INSTITUTED JANUARY, 1897.

The course, of nine holes, varying from 100 to 380 yards, is on the Lea, about three miles from Norton Bridge Station (L. and N. W. Ry.), from which a 'bus runs thrice daily. There are several good inns in Eccleshall, which is within five minutes' walk of the Club-house.

EDGEWOOD (U.S.A.).

EDGEWOOD GOLF CLUB (Penn.), nine holes.

EDINBURGH.

HONOURABLE COMPANY OF EDINBURGH GOLFERS, INSTITUTED PREVIOUS TO 1744.

Entrance Fee, 15*l.* 15*s.*; *Annual Subscription*, 3*l.* 3*s.*;
Number of Members, 453. *Captain*—J. E. Laidlay.
Hon. Secretary—H. Patton, W.S., 42, Castle Street.

Club Prizes.—Gold Medal (scratch) and Silver Medal (scratch), April 1st; Gold Medal (scratch), October 28th.

Prize Winners in 1904.—Spring Gold Medal: R. Maxwell, 78, after a tie with J. E. Laidlay. Silver Medal: J. E. Laidlay, 78. Autumn Gold Medal: R. Maxwell, 76.

Record Score in a Club Competition.—76, by J. E. Laidlay, on October 31st, 1903, and by R. Maxwell, on October 28th, 1904.

Green Records.—Professional, 72, by A. Herd, on June 10th, 1896; Amateur, 73, by the late F. G. Tait. Par, 74.

The date of the institution of the Honourable Company of Edinburgh Golfers (incorporated by a Charter from the Magistrates of Edinburgh in 1800) is lost in antiquity, but the first of a regular series of minutes, signed by President Forbes, of Culloden, bears date 1744.

The Muirfield green is less than one mile from Gullane village, and about half a mile from Gullane Station (N.B. Ry.) It is an excellent course of eighteen holes. The lies through the green are wonderfully good, and the hazards, which consist for the most part of natural and artificial bunkers, have been most judiciously used. Muirfield is one of the five greens over which both Championships are played. There is sleeping accommodation for members in the handsome Club-house on the green. Sunday play.

EDINBURGH BURGESS GOLFING SOCIETY, INSTITUTED 1735.

Entrance Fee, 15*l.* 15*s.*; *Country Members*, 5*l.* 5*s.*;
Annual Subscription 2*l.* 2*s.*; *Country Members*, 1*l.* 1*s.*;
Number of Members, 670 ordinary, and 50 Country;
Captain—W. Andrew. *Hon. Secretary*—J. W. Deas, S.S.C., 95, Hanover Street, Edinburgh. *Assistant Secretary*—W. M. Archibald, Clubhouse, Barnton.

Club Prizes.—Stockbrokers' Cup (handicap), New Year's Day; Spring Gold Medal (scratch), April; Croall Cup (handicap), May; Jubilee Cup (handicap), June; Duncan Cup (aggregate handicap),

Summer Tournament (handicap), and Gray Medal (Bogey handicap), July; Autumn Gold Medal (scratch) and Silver Medal (handicap), October; Winter Tournament (handicap).

Prize Winners in 1904.—Stockbrokers' Cup: D. Mackay, 79—10=69. Spring Gold Medal: G. W. Walker, 80. Croall Cup: R. Kay, 85—8=77. Jubilee Cup: A. R. Anderson, 84—8=76. Duncan Cup: R. Sawers. Autumn Gold Medal: A. G. Archibald, 79, after a tie with G. Robb. Autumn Silver Medal: A. J. Ferguson, 80—4=76. Gray Medal: H. H. Harley.

Record Score in a Club Competition.—77, by J. M. Williamson, in April, and by A. M. Ross, in October, 1903.

Green Records.—Professional, 70, by H. Vardon, on August 19th, 1899; Amateur, 77, as above. Par, 74.

The green at Barnton was fully described in a special article in Vol. X. of the ANNUAL. It consists of eighteen holes, and is one of the best of inland greens. The handsome Club-house is close to the Barnton terminus (Cal. Ry.). Sunday play.

BRUNTSFIELD LINKS GOLFING SOCIETY LIMITED, INSTITUTED 1761.

Entrance Fee, 15l. 15s.; Annual Subscription, 2l. 12s. 6d.; Number of Members, 560. Captain—Professor Chiene, C.B. *Hon. Secretary*—G. S. R. Moncrieff, Club-house, Davidsons Mains. *Professional*—B. Macfarlane.

Club Prizes.—Gold Medal (scratch) and Ladies' Cup (handicap), May; Victoria Cup (Bogey handicap), June; Inches Putter (scratch), and Maitland Bowl (handicap), July; Cairns Medal (scratch) and Hay Medal (handicap), October; Challenge Cup and Philp Spoon (holes, handicap), Summer, and Gilmour Quaich (foursomes, handicap), Winter.

Prize Winners in 1904.—Gold Medal: M. M. Craig, 80. Ladies' Cup: C. Symington, 89—12=77 (after a tie). Inches Putter: A. D. Ferguson, 75. Maitland Bowl: J. Lawson, 76—4=72. Cairns Medal: D. Currie, 79. Hay Medal: A. Kyle, 88—10=78 (after a tie). Victoria Cup: H. C. Tillard. Challenge Cup: T. M. Ronaldson. Philp Spoon: J. S. Stevenson.

Record Score in a Club Competition and Record for Green.—71, by D. Currie, in May, 1903. Par, 74.

The course, of eighteen holes, at Barnton Gate, extends to nearly three and three-quarter miles. The turf is of excellent quality, and the course is a very fine example of an inland green. A commodious Club-house has been erected. Davidsons Mains Station (Cal. Railway) is within five minutes' walk. Sunday play.

MORTONHALL GOLF CLUB, INSTITUTED APRIL 29TH, 1892.

Entrance Fee, 10l. 10s.; *Annual Subscription*, 2l. 2s.;
Number of Members, 465, exclusive of Honorary, Temporary,
 and H.M. Service Members. *Captain*—Sir H. Trotter.
Secretary—J. Anderson, Solicitor, 29, Frederick Street.

Club Prizes.—Trotter Cup (scratch) and Handicap Cup, Spring; Walker Silver Club and Gordon-Gilmour Cup (handicap) Summer; Club Gold Medal (scratch), Autumn; Coronation Trophy (holes handicap), Stewart Medal (foursomes handicap), and Star of India (Bogey handicap), first Saturday of each month

Prize Winners in 1904.—Trotter Cup: W. B. Taylor, 73. Handicap Cup: R. B. Webber, 84—14=70. Walker Club: D. G. Mackenzie, 69. Gordon-Gilmour Cup: D. G. Mackenzie, 69—1=68. Gold Medal: W. C. Sturrock, jun., 73. Coronation Trophy: W. D. Macniven. Stewart Medal: A. McCorquodale and J. O. Grey.

Record Score in a Club Competition.—69, by W. H. Hamilton, on October 31st, 1903, and by D. G. Mackenzie, on June 25th, 1904.

Green Records.—Professional: 68, by H. Vardon, on June, 1901; Amateur: 69, as above. Par, 69.

Mortonhall course, of eighteen holes, is situated immediately outside the southern boundary of the City of Edinburgh on that part of the Braid Hills belonging to the estate of Mortonhall. It is within five minutes' walk of the Braid Hills Tramway Terminus, and fifteen minutes' walk of Morningside Road Station on the Suburban Railway, where conveyances can be had. There is a handsome and commodious Club-house. Members have the privilege of introducing one stranger to play per week, except Saturday afternoons and public holidays, and a guest for three days.

BABERTON GOLF CLUB, INSTITUTED MAY 31ST, 1893.

Entrance Fee, 10l. 10s.; *Annual Subscription*, 1l. 15s.;
Number of Members, 450. *Captain*—J. Anderson. *Hon. Secretary*—M. McCall, S.S.C., 53, Frederick Street, Edinburgh. *Professional*—W. Thomson.

Club Prizes.—Riccarton Trophy (scratch), Malloch Medal (handicap), May; F. G. Tait Memorial Medal (scratch) and Coronation Bowl (handicap), June; Riddel Medal (scratch) and Malloch Medal (handicap), October; Thorburn Jubilee Medal, for lowest aggregate of any two scores at Spring, Summer, and Autumn Meetings; Struthers Shield (hole tournament).

Prize Winners in 1904.—Riccarton Trophy: E. A. E. Byrne. Riddel Medal: J. King. Tait Memorial Medal: J. King. Malloch Medal: E. A. E. Byrne and J. Baillie. Coronation Bowl: W. Brown.

Thorburn Jubilee Medal: J. Baillie. Struthers Shield: E. A. E. Byrne.

Record Score in a Club Competition.—75, by J. King and P. Seton.

Green Records.—Professional: 71, by A. Herd. Amateur: 75, by J. King, P. Seton, and D. McIntyre. Par, 73.

The course, of eighteen holes, lies immediately to the north of the village of Juniper Green, access to it being by Baberton Lodge Gate, and the avenue leading to Baberton House. The hazards are dykes and hedges, the "roundel" (a group of trees), a deep ravine, artificial bunkers, and whins. The course is beautifully situated, and commands some remarkably fine views. There is a good service of trains to and from Juniper Green, which is four miles from Edinburgh, on the Balerno Branch of the Caledonian Railway. The Club-house is at the entrance to the green. Visitors temporarily resident in Juniper Green and Edinburgh are admitted temporary members on payment of 7s. 6d. a week, 12s. 6d. a fortnight, or 1l. a month.

INSURANCE AND BANKING GOLF CLUB, INSTITUTED JANUARY, 1895.

Entrance Fee, Insurance and Banking Members, 3l. 3s.; Others, 5l. 5s.; *Annual Subscription*, 1l. 10s.; *Number of Members*, 600. *Captain*—A. Hewat. *Hon. Secretary*—W. J. Munro, 82, Princes Street. *Professional*—G. Herkes.

Prize Winners in 1904.—Spring Meeting—Turnbull-Smith Gold Medal (scratch): G. Kyles, 80. United Insurance Medal: D. H. Rodgers, 85—10=75. Summer Meeting—Scratch Prize: G. Clark and A. L. Miller (tied), 77. McNeill Medal: T. Thornton, jun., 79—5=74. Autumn Meeting—Low Medal: J. G. Farquharson, 89—14=75. Smith Coronation Medal (aggregate): J. N. Lyon, 237. Hewat Championship Cup: G. Clark.

Record Score in a Club Competition.—73, by J. B. Matheson, in 1903.

Green Record.—68, by J. C. Rose, in July, 1904. Par, 74.

The course, of eighteen holes, is laid out on part of the Duddingston Policies, leased from the Duke of Abercorn. The ground extends to about 132 acres. A burn forms at several points an excellent hazard, and there are other hazards in the shape of ditches, fences, artificial bunkers, &c. The Club-house is about half a mile from Duddingston Station (Suburban Railway).

LOTHIAN GOLF CLUB, INSTITUTED 1893.

Entrance Fee, 1l. 1s., Associates 5l. 5s.; *Annual Subscription*, 1l. 1s., Associates 1l. 10s., Ladies, Ten Shillings and Sixpence; *Number of Members*, 440.

Captain—A. Hunter. *Hon. Secretary*—W. Baird, 52c, Fountainbridge. *Professional*—D. MacLeod.

Record Score in a Club Competition.—78, by J. S. Jack, on July 6th, 1901.

Green Records.—*Professional*: 75, June 27th, 1900, by B. Sayers; *Amateur*: 78, as above. *Par*, 74.

The course, at Turnhouse, Cramond, consists of eighteen holes, varying from 154 to 520 yards. The hazards are dykes, whins, a disused quarry, and another in full working order, which is out of bounds. The turf is of excellent quality, and the course an excellent one in every respect. There are two starting places, the ninth and eighteenth greens being at either side of the Club-house. Lying high, it commands lovely views in every direction. Membership is confined to Edinburgh Master Butchers, but the Club admit Associates with full playing rights and privileges, but no say in the management of the course or Club-house. Included among these are the members of the Warrender Golf Club. Badges of Associateship or Membership must be worn while playing over the green. Turnhouse Station (N.B. Ry.) is distant half a mile, and there is a good service of trains from Edinburgh. The play of the lady members is restricted to the forenoon.

LOTHIANBURN GOLF CLUB, INSTITUTED JULY 19TH, 1893.

Entrance Fee, 2l. 2s.; *Annual Subscription*, 1l. 10s.; *Number of Members*, 180. *Captain*—G. N. Bonar. *Hon. Secretary*—F. Walkinshaw, Solicitor, 16, Young Street.

The Gold Medallist is D. M. Kerr. 75.

The course, of eighteen holes, is at Lothianburn, a little over two miles from Morningside Road Station, conveyance by 'bus. Visitors: 1s. a day, excepting Saturdays. There is a Club-house.

MURRAYFIELD GOLF CLUB, INSTITUTED DECEMBER 18TH, 1896.

Entrance Fee, 10l. 10s.; *Ladies*, 5l. 5s.; *Annual Subscription*, 2l. 2s.; *Ladies*, 1l. 1s.; *Number of Members*, 400; and 250 ladies. *Captain*—J. J. Herdman, W.S. *Hon. Secretary*—D. S. Thyne, Union Bank, Murrayfield. *Professional*—G. Thomson.

Holder of Scratch Medal: J. L. Lawson, 74.

Record Score in a Club Competition.—74, by J. L. Lawson, in June, 1904.

Green Records.—*Professional*: 68, by H. Vardon, on July 30th, 1904. *Amateur*, 69, by J. L. Lawson, on same day. *Par*, 69.

The course, of eighteen holes, varying from 122 to 487 yards, is laid out upon several fields to the west of Murrayfield Road and Ravelston Dykes, and extending as far as "Rest and be Thankful." The Club-house is within eight minutes' walk of Murrayfield Station (Cal. Ry.). Visitors residing temporarily in Edinburgh may be admitted temporary members on payment of 5s. a month. Visitors (introduced) may play free on any day except Wednesday and Saturday afternoons, when the charge is 1s.

ABBAY CHURCH GOLF CLUB.

ABBOTSFORD GOLF CLUB.

ABERCORN GOLF CLUB.

ABERDEEN, BANFF, AND KINCARDINE GOLF CLUB, INSTITUTED DECEMBER, 1890.

The Club is one in connection with the Aberdeen, Banff, and Kincardine Edinburgh Association.

ALBAN GOLF CLUB, INSTITUTED 1890.

Hon. Secretary—D. G. Mackenzie, 14, Greenhill Park.

Membership is confined to members of the Evangelical Union Church.

ALBERT GOLF CLUB.

Membership is confined to *employés* in the works of Messrs. W. S. Morton and Co., Albert Works.

ALLAN GOLF CLUB.

Number of Members, 24. *Captain*—D. A. McLean.

Hon. Secretary—J. S. Nicholson, 84, South Bridge.

Club Medallist.—T. R. McIlwrick.

ALLIANCE GOLF CLUB.

Membership is confined to the staff of the Alliance Assurance Company.

AMPHION GOLF CLUB.

AUGUSTINE GOLF CLUB.

BABERTON LADIES GOLF CLUB.

Hon. Secretary—Miss Ellis.

The ladies have a course of their own of six holes, and a portion of the Club-house has been set apart for their use.

BALLANTYNE PRESS GOLF CLUB, INSTITUTED JULY 11TH, 1894.

Membership is confined to *employés* in the Ballantyne Press Printing Works.

BANK OF SCOTLAND GOLF CLUB, INSTITUTED 1889.

BANKS AND CO.'S GOLF CLUB, INSTITUTED FEBRUARY, 1896.

Membership is confined to *employés* in the Grange Printing Works.

BARCLAY CHURCH GOLF CLUB.

BAXTERS GOLF CLUB, INSTITUTED 1894.

Membership is confined to the flour and baking trade in Edinburgh and district.

BLACKFORD GOLF CLUB, INSTITUTED FEBRUARY, 1890.

Annual Subscription, Seven Shillings and Sixpence;
Number of Members, 64 (the limit). *Captain*—R. Adams.
Hon. Secretary—D. R. Tullo, 34, St. Andrew Square.

BLACKWOOD GOLF CLUB.

Membership is confined to *employés* of W. Blackwood and Sons.

BRAIDBURN GOLF CLUB, INSTITUTED 1895.

Hon. Secretary—P. Bowie, 90, Temple Park Crescent.

BRAIDS GOLF CLUB, INSTITUTED DECEMBER 4TH, 1889.

Annual Subscription, Ten Shillings; *Number of Members*, 40. *Captain*—R. Aitken. *Hon. Secretary*—A. Kerr, jun., 55, Grange Loan.

BRAIDS UNITED GOLF CLUB, INSTITUTED 1897.

Entrance Fee, Two Shillings; *Annual Subscription*, Four Shillings; *Number of Members*, 60. *Hon. Secretary*—C. McClelland, 14, Spittal Street. *Green*—Braid Hills.

The Braid Hills golf course is a thoroughly sporting one of eighteen holes. The view from it is magnificent, and the air of the purest; and golfers are under a deep debt of gratitude to the City Corporation for carrying through such a wise purchase. The caddies in attendance are licensed by the Corporation. Their tariff is one shilling and

sixpence for the first round, and one shilling for each succeeding round. The order of play is regulated by tickets, for which 2d. is charged. The long course is closed for play on Sundays.

A relief course of nine holes was opened in 1894 for ladies and beginners. An excellent hotel with box accommodation is within three minutes' walk of the course.

BRIDGESIDE GOLF CLUB.

Membership is confined to *employés* of J. Brown, Ltd.

BRITISH LINEN COMPANY BANK GOLF CLUB, INSTITUTED 1891.

BRUNSWICK GOLF CLUB.

Hon. Secretary—D. Menzies, 2, Canonmills.

BRUNTSFIELD ALLIED GOLF CLUB, INSTITUTED 1856.

Hon. Secretary—J. Aitken, 171, Bruntsfield Place.

BRUNTSFIELD SHORT HOLE GOLF CLUB.

The members play at some short holes on Bruntsfield Links.

BRUNTSFIELD UNITED GOLF CLUB.

CALEDONIAN INSURANCE GOLF CLUB, INSTITUTED FEBRUARY 8TH, 1892.

Hon. Secretary—G. H. Green, 19, George Street.

CALEDONIAN RAILWAY GOLF CLUB, INSTITUTED 1903.

Hon. Secretary—F. D. G. Kinghorn, 10, Dryden Place.

CARLTON GOLF CLUB, INSTITUTED OCTOBER, 1889.

Entrance Fee, Two Shillings and Sixpence; *Annual Subscription*, Five Shillings; *Number of Members*, 50.

Captain—W. Geoghegan. *Hon. Secretary*—J. C. Lane, 1, Saxe Coburg Place.

Club Prizes.—Gold Medal (scratch), Gold Medal (handicap), and President's Cup (handicap) on New Year's Day; and other prizes in Spring and Autumn.

Prize Winners in 1904.—Gold Medal (scratch): W. B. Taylor, and T. T. Gray, 84 (a tie). Gold Medal (handicap): C. N. Cowper, 89—4=85 (Gullane new course).

Record Score in a Club Competition.—73, by W. B. Taylor, at Gullane, on October 6th, 1900.

Membership is restricted to present and past members of the Carlton Cricket Club.

CHALLENGE GOLF CLUB, INSTITUTED 1902.

Number of Members, 25. Captain—A. Henderson. Hon. Secretary—J. Anderson, Solicitor, 29, Frederick Street.

Formed for the purpose of encouraging match play among the members and of playing matches with other Clubs.

CLARENDON GOLF CLUB.**R. AND R. CLARK GOLF CLUB, INSTITUTED MARCH, 1892.**

Annual Subscription, Four Shillings; Number of Members, 40. Captain—J. H. Robertson. Hon. Secretary.—J. G. Mills, 8, Comely Bank Street. Green—Torphin Hill, Juniper Green.

Prize Winners in 1903.—Monthly Medal: A. Leitch. Clark Prize: E. Reid. Begg Prize: W. Strang.

Membership is confined to *employés* of Messrs. R. and R. Clark, Brandon Printing Works.

CLUNY GOLF CLUB, INSTITUTED MAY 17TH, 1893.

Membership is confined to members of the Braid United Free Church.

COMISTON GOLF CLUB.**COMMERCIAL BANK GOLF CLUB, INSTITUTED MARCH 24TH, 1890.****CORDELOVA GOLF CLUB, INSTITUTED 1897.**

Membership is confined to *employés* of the Cordelova Company.

CORENNIE GOLF CLUB.**CORSTORPHINE GOLF CLUB, INSTITUTED APRIL, 1902.**

Entrance Fee, 4l. 4s.; Annual Subscription, 1l. 11s.; Number of Members, 250. Captain—T. Ferguson. Hon. Secretary—J. Denham, 102, Craiglea Drive.

Club Prizes.—Smart Silver Cup (handicap); Walker Medal (scratch), and Tournament Trophy.

Prize Winners in 1904.—T. W. Walker, 79; J. M. Dey (Tournament); F. Windle, 75; W. Gray, 79; and J. E. Cowan, 79.

Green Record.—36, by T. H. Walker. Par, 36.

The course, of nine holes, varying from 210 to 330 yards, is laid out on the South-Western Slope of Corstorphine Hill, within ten minutes' walk of Pinkhill Station (Corstorphine Branch Line).

CRAIGLEA GOLF CLUB.

CRAIGMILLAR GOLF CLUB, INSTITUTED NOVEMBER 11TH, 1890.

CRAIGMILLAR PARK GOLF CLUB, INSTITUTED DECEMBER, 1894.

Entrance Fee, 2l. 2s.; *Ladies*, 1l. 1s.; *Annual Subscription*, 1l. 1s.; *Ladies*, Fifteen Shillings; *Number of Members*, 300. *Captain*—C. D. O. Morrison. *Hon. Secretary*—J. B. Johnson, C.A., 10, North St. David Street.

Prize Winners in 1904.—Club Cup (June): W. G. Ritchie. *Ladies' Cup* (June): Miss R. Brown. Gordon-Gilmour Cup (June): Miss M. Waters and P. McPhail. Club Medal: T. S. Whyte Smith. *Ladies' Medal*: Miss J. B. Steuart.

The course, of nine holes, (par, 33), is within three minutes' walk of Newington Suburban Station, and is over a mile in length. The turf is good, and the greens are in excellent condition. The hazards are walls and artificial bunkers. A comfortable Club-house has been erected.

CROWN SHORT HOLE GOLF CLUB.

Green—Inverleith Park.

EDINA GOLF CLUB.

Hon. Secretary—G. McGrath, 5, Abbey Street.

Membership is confined to *employés* of Messrs. W. and A. K. Johnston, Limited.

EDINBURGH GOLF CLUB, INSTITUTED JANUARY 31ST, 1894.

Entrance Fee, Five Shillings; *Annual Subscription*, Seven Shillings and Sixpence; *Number of Members*, 30. *Hon. Secretary*—G. R. Gilruth, 53, Northumberland Street.

EDINBURGH ACADEMICAL GOLF CLUB, INSTITUTED DECEMBER 20TH, 1900.

Entrance Fee. Members of Golf Club must belong to Edinburgh Academical Club. No separate Entrance Fee for Golf Club. *Annual Subscription*, Two Shillings and Sixpence; *Number of Members*, 150. *Captain*—A. Stuart. *Hon. Secretary*—A. W. Robertson-Durham, 33, Charlotte Square.

Club Prizes.—Spring Gold Medal and Handicap Prize, North Berwick; Autumn Gold Medal and Handicap Prize, Gullane New Course.

Prize Winners in 1904.—Spring Medal: A. W. Robertson Durham, 83. Handicap Prize: W. Greenhill, 93 - 10 = 83. Autumn Medal: T. M. Hunter, 79.

EDINBURGH AND DISTRICT PARISH COUNCILS' GOLF CLUB, INSTITUTED FEBRUARY 15TH, 1896.

Annual Subscription. Two Shillings and Sixpence;
Hon. Secretary—D. Stocks, Parish Council Chambers, Castle Terrace. *Green*—Braid Hills.

EDINBURGH AND DISTRICT TRAMWAY COMPANY SHORT HOLE GOLF CLUB.

EDINBURGH AND LEITH COMMERCIAL TRAVELLERS' GOLF CLUB.

Hon. Secretary—G. Mackay, 8, Union Street, Leith.

EDINBURGH AND LEITH GAS EMPLOYEES GOLF CLUB, INSTITUTED 1894.

EDINBURGH AND LEITH LICENSED GROCERS' GOLF CLUB.

Hon. Secretary—W. Paterson.

EDINBURGH AND LEITH POSTAL GOLF CLUB.

Hon. Secretary—A. P. Alexander, 14, Dalkeith Road.

EDINBURGH BORDERERS GOLF CLUB, INSTITUTED 1902.

EDINBURGH BREADALBANE GOLF CLUB.

EDINBURGH CAITHNESS-SHIRE GOLF CLUB, INSTITUTED 1903.

Hon. Secretary—D. R. Cornack, 87, Comiston Road.

The Club is one in connection with the Edinburgh Caithness-shire Association.

EDINBURGH C. A. GOLF CLUB, INSTITUTED JULY 3RD, 1890.

Hon. Secretary—H. G. Sym, 100, George Street.

EDINBURGH CITY CHAMBERS GOLF CLUB, INSTITUTED FEBRUARY 25TH, 1891.

Hon. Secretary—R. W. Yeoman, Town Clerk's Department.

EDINBURGH CIVIL SERVICE GOLF CLUB, EDINBURGH, INSTITUTED 1893.

Annual Subscription, Ten Shillings; *Number of Members*, 50. *Captain*—H. Glanvill. *Hon. Secretary*—J. F. Calder, 31, Gayfield Square.

Club Prizes.—McLeod Cup (scratch), Patten-McDougall Inter-Office Trophy, Finlay Cup (handicap), and Anderson Medal (handicap).

EDINBURGH CLEEK GOLF CLUB, INSTITUTED 1864.
RESUSCITATED 1882.

Entrance Fee, 11.; *Annual Subscription*, Fifteen Shillings; *Number of Members*, 40 (limit). *Captain*—J. Lawson. *Hon. Secretary*—R. Nicholson, 4, Hermand Terrace. *Green*—Musselburgh.

Club Prizes.—Scratch Medal, June 22nd; Holiday Cup, September 14th; McIntosh Silver Cleek, quarterly; Rattray Cup, half-yearly; Monthly Medal; and Captain's Prize.

Prize Winners in 1904.—Scratch Medal: P. Waldie. Holiday Cup: W. Goudie. Monthly Medal and Special Prize: R. Nicholson.

EDINBURGH COAL TRADE GOLF CLUB.

EDINBURGH CONGREGATIONAL GOLF CLUB,
INSTITUTED APRIL 4TH, 1904.

Membership confined to adherents of Congregational and Evangelical Union Churches.

EDINBURGH CORPORATION GOLF CLUB, INSTI-
TUTED APRIL 22ND, 1890.

Annual Subscription, Ten Shillings and Sixpence; *Number of Members*, 88. *Captain*—Baillie Dobie. *Hon. Secretary*—G. Somerville, City Chambers.

Club Prizes.—Walker Trophy, April; Slater Trophy, May; Barrie Medal and Silver Club, June; Club Medal and Robertson Medal, July (all handicap).

Prize Winners in 1904.—Walker Trophy: J. M. Jack. Slater Trophy: Councillor Chessier. Barrie Medal: H. I. Lindsay. Silver Club: Sir M. Thomson, Bart. Club Medal: Dr. H. Morrison. Robertson Medal: Ex-Councillor Wightman.

Membership is only open to Members and Ex-Members of the Town Council and Officials of the Corporation.

EDINBURGH DEFENSIVE BAND GOLF CLUB.

EDINBURGH DISTRICT CHEMISTS' GOLF CLUB
INSTITUTED MARCH 4TH, 1897.

Hon. Secretary—A. McCutcheon, 2, Marchmont Street.

EDINBURGH DRAPERS' ALLIANCE GOLF CLUB,
INSTITUTED 1894.

Hon. Secretary—R. Smith, 24, South Castle Street.

EDINBURGH ESTABLISHMENT GOLF CLUB
FEDERATION, INSTITUTED 1895.

Entrance Fees, Clubs, Ten Shillings and Sixpence; Ordinary Members, Ten Shillings; Associates, 11. 1s.; *Annual Subscriptions*, Clubs, Seven Shillings and Sixpence; Ordinary Members, Seventeen Shillings and Sixpence; Associate Members, 11. 10s. *Hon. Secretary*—A. J. Gillies (R. and R. Clark), 68, Comely Bank Avenue.

Club Prizes.—Empire Palace Cup, July 1st; Gold Medal (scratch), September 2nd.

Prize Winners in 1904.—Empire Palace Cup: D. Macleod. Gold Medal: J. Stevens.

Record Score in a Club Competition.—79, by W. Stirling (Ballantyne Press G.C.).

Membership is confined to Clubs connected with Establishments under the jurisdiction of the Factories Acts.

The course, of eighteen holes, varying from 120 to 470 yards, is laid out over Torphin Hill, Juniper Green, which comprises 100 acres of pasture land. The starting-point can be reached in twelve minutes from Juniper Green Station (Caledonian Railway).

EDINBURGH EVENING NEWS GOLF CLUB.
INSTITUTED APRIL 8TH, 1892.

Membership confined to office staff.

EDINBURGH FORFARSHIRE GOLF CLUB.

Hon. Secretary—W. Fullerton, 87, Brantsfield Place.

The Club is one in connection with the Edinburgh Forfarshire Association.

EDINBURGH HIGH CONSTABLES' GOLF CLUB,
INSTITUTED JANUARY 18TH, 1895.

Hon. Secretary—G. Graham, 21, Forrest Road.

EDINBURGH HIGHLAND REEL AND STRATHSPEY
SOCIETY GOLF CLUB.

Hon. Secretary—A. Johnstone.

EDINBURGH INSTITUTION FORMER PUPILS' GOLF
CLUB, INSTITUTED OCTOBER 19TH, 1887.

Entrance Fee, Two Shillings and Sixpence; *Annual Subscription*, Five Shillings; *Number of Members*, 151.
Captain—G. W. Walker. *Hon. Secretary*—E. F. Gibson,
Solicitor, 34, York Place.

Prize Winners in 1904.—Gold Medal: J. T. Duncan, 81 (Barnton).
Coronation Cup: N. S. Mackay, 76 (Old Gullane). Aggregate Trophy:
N. S. Mackay.

EDINBURGH LADY TEACHERS' GOLF CLUB, INSTI-
TUTED 1904.

Hon. Secretary—Miss B. Brims, Boroughmuirhead
School.

EDINBURGH LADIES' GOLF CLUB, INSTITUTED
MAY, 1894.

Entrance Fee, Ten Shillings; *Annual Subscription*, 1*l*.
Hon. Secretaries—H. I. Lindsay, W.S., and H. M. Rush,
16, Queen Street.

The Club have a private course of nine holes, facing the Blackford
Hill, the entrances being from Oswald Road and Morningside. It is
within five minutes' walk of Morningside Road and Blackford Hill
Stations (Suburban Railway). There is a Club-house on the ground.

EDINBURGH LAW GOLF CLUB, INSTITUTED 1903.

Hon. Secretary—T. K. Middlemas, 52, Frederick Street.

EDINBURGH LIFE GOLF CLUB, INSTITUTED 1890.

Membership is confined to past and present members of the staff
of the Edinburgh Life Assurance Office.

EDINBURGH MERCHANT COMPANY GOLF CLUB,
INSTITUTED 1899.

Number of Members, 158. *Captain*—C. M. Hardie.
Hon. Secretary—A. Hay.

Confined to members of this ancient Corporation.

**EDINBURGH MORAYSHIRE GOLF CLUB, INSTITUTED
MAY 27TH, 1892.**

Hon. Secretary—C. M. Fraser, 1, Deanbank Terrace.

EDINBURGH NORTHERN CLUB GOLF CLUB.

Confined to members of the Edinburgh Northern Club.

EDINBURGH NORTHERN GOLF CLUB.

**EDINBURGH NORTHERN MERCHANTS GOLF CLUB,
INSTITUTED JANUARY 24TH, 1893.**

Entrance Fee, Twelve Shillings and Sixpence; *Annual Subscription*, Ten Shillings; *Number of Members*, 50 (limit). *Captain*—R. Moncrieff. *Hon. Secretary*—A. S. Stoddart, 34, Bernard Street, Leith. *Green*—Musselburgh.

Prize Winners in 1904.—Northern Merchants' Cup (handicap): A. Cunningham. Gibson Medal (scratch): A. J. Reid. Smith Medal (scratch): D. W. Mathew. A Monthly Medal (handicap) is also played for.

EDINBURGH NORTHERN SHORT HOLE GOLF CLUB.

Hon. Secretary—D. McLaren, 20, Henderson Road.
Green—Inverleith Park.

**EDINBURGH PERTSHIRE GOLF CLUB, INSTITUTED
1892.**

Hon. Secretary—W. Shaw, 4, Alderbank Terrace.

**EDINBURGH PHARMACY GOLF CLUB, INSTITUTED
MARCH 31ST, 1892.**

Hon. Secretary—A. C. Aitken, 73, Princes Street.

EDINBURGH PHOTOGRAPHIC SOCIETY GOLF CLUB.

EDINBURGH POLICE GOLF CLUB.

Hon. Secretary—Lt. T. Barnett.

**EDINBURGH PUPIL-TEACHERS' GOLF CLUB,
INSTITUTED OCTOBER 24TH, 1896.**

**EDINBURGH ST. ANDREW GOLF CLUB, INSTITUTED
JUNE 10TH, 1882.**

Entrance Fee, Two Shillings and Sixpence; *Annual Subscription*, Eight Shillings; *Number of Members*, 35;

Hon. Secretary—C. McClelland, 14, Spittal Street. *Green*
—Braid Hills.

Club Prizes.—Goldsmiths' Medal (handicap), April; Scratch Medal and Stand Medal (handicap), June; Challenge Medal (handicap), August; Jubilee Cup and Claret Jug (handicap), September.

EDINBURGH SOCIETY OF MUSICIANS' GOLF CLUB.

EDINBURGH SOUTH SIDE GOLF CLUB, INSTITUTED
1895.

Entrance Fee, Five Shillings; *Annual Subscription*, Five Shillings; *Number of Members*, 40. *Captain*—J. W. Ross. *Hon. Secretary*—J. A. Robertson, 6, North St. David Street.

Prize Winners in 1904.—Tuite Cup and Captain's Prize: A. Mitchell. Diamond Jubilee Cup: T. L. Wilson.

EDINBURGH SOUTH SIDE MERCHANTS' ASSOCIATION GOLF CLUB.

EDINBURGH STOCKBROKERS' CLERKS' GOLF CLUB.

Hon. Secretary—R. MacLean, Stock Exchange.

EDINBURGH STOCK EXCHANGE GOLF CLUB.

EDINBURGH THISTLE GOLF CLUB, INSTITUTED 1870.

Entrance Fee, Two Shillings and Sixpence; *Annual Subscription*, Ten Shillings; *Number of Members*, 70. *Captain*—R. Mitchell. *Hon. Secretary*—A. Moncur, 7, Viewforth Square. *Green*—Braid Hills.

EDINBURGH TRAMWAYS GOLF CLUB.

EDINBURGH TWENTY GOLF CLUB.

Hon. Secretary—T. Thornton, jun.

Membership confined to scratch players.

EDINBURGH UNIVERSITY GOLF CLUB, INSTITUTED
MARCH 23RD, 1881.

Entrance Fee, Five Shillings; *Annual Subscription*, Five Shillings; Present Students also Subscribe Five Shillings annually to the Edinburgh University Athletic

Club, of which the Golf Club is a branch. *Captain*—W. F. Finlay, W.S. *Joint Hon. Secretaries*—D. C. Crole, University Union, and W. A. S. Douglas, 40, Wilton Road.

Club Prizes.—McEwan Medal (scratch) for present students, at Gullane (old course), May 6th; Challenge Shield (handicap), at Gullane (new course), June 3rd; Club Gold Medal (scratch), Captain's Prize and Senatus Prize (handicap) for first and second year students, at North Berwick, June 24th; Silver Cleek (scratch, holes); and Hole Tournament (handicap), beginning in Spring.

Prize Winners in 1904.—Club Gold Medal: G. Wilkie. Silver Cleek: M. H. H. Jones. Handicap Tournament: D. Nicoll.

Matriculated students of Edinburgh University past and present are eligible for membership.

EDINBURGH UNIVERSITY PRESS GOLF CLUB, INSTITUTED 1896.

Membership is confined to present or former *employés* of Messrs. T. and A. Constable, Publishers.

EDINBURGH WEST END GOLF CLUB, INSTITUTED SEPTEMBER 19TH, 1893.

EDINBURGH WESTERN GOLF CLUB, INSTITUTED OCTOBER 13TH, 1899.

Entrance Fee, Two Shillings; *Annual Subscription*, Three Shillings; *Number of Members*, 44. *Captain*—A. Swanson. *Hon. Secretary*—W. Smart, 237, Dalry Road. *Green*—Braid Hills.

Prize Winners in 1904. — Carnegie Gold Medal (Monthly): W. Thomson; McPhail Gold Medal (holes): J. Adie.

ELECTRIC GOLF CLUB, INSTITUTED APRIL 3RD, 1883.

Annual Subscription, Seven Shillings and Sixpence; *Number of Members*, 57. *Hon. Secretary*—A. Calder.

Membership is confined to *employés* in the Telegraph Department of the General Post Office.

ELECTRIC LADIES' GOLF CLUB.

A branch of above.

ESTABLISHED CHURCH TRAINING COLLEGE GOLF CLUB.

FETTESIAN-LORETTONIAN GOLF CLUB, INSTITUTED
OCTOBER, 1881.

Subscription. Life Membership; *Number of Members*, about 1500. *Hon. Secretary*—G. F. Henderson, W.S., 23, Rutland Square.

Club Prizes.—Gold Medal (scratch) and Handicap Prize, Spring and Autumn; Gibson-Carmichael Aggregate Medal (scratch).

Prize Winners in 1904.—Gold Medal: J. P. Jopp, 84 (at Muirfield), and E. W. B. Scratton, 82 (at St. Andrews, new course). Handicap Prizes: G. F. Henderson, $95-14=81$, and A. Marshall, $95-14=81$. Gibson Carmichael Medal: J. P. Jopp, 170.

Record Score in a Club Competition.—76, by J. E. Laidlay, at Musselburgh, in April, 1888.

Past pupils of Fettes College and Loretto School are alone eligible for membership.

FREE GARDENERS' GOLF CLUB.

Hon. Secretary—W. Robertson, 111, Brunswick Street.

GENERAL POST OFFICE GOLF CLUB, INSTITUTED
APRIL, 1891.

GEORGE GOLF CLUB, INSTITUTED 1880.

Entrance Fee, Ten Shillings and Sixpence; *Annual Subscription*, Five Shillings. *Hon. Secretary*—A. G. Archibald, 16, Montague Terrace.

GILLESPIE'S SCHOOL FORMER PUPILS' GOLF
CLUB, INSTITUTED SEPTEMBER 27TH, 1889.

Hon. Secretary—W. Hastie, Barnton Villas, Davidsons Mains.

GRAMPIAN GOLF CLUB, INSTITUTED APRIL 15TH, 1886.

Entrance Fee, Five Shillings; *Annual Subscription*, Twelve Shillings and Sixpence; *Number of Members*, 40. *Green*—Musselburgh.

GREENHILL GOLF CLUB, INSTITUTED 1902.

Hon. Secretary—D. M. Robertson, 1, Wardie Avenue.

HANOVER GOLF CLUB, INSTITUTED 1887.

HARRISON GOLF CLUB, INSTITUTED AUGUST 21ST, 1889.

Entrance Fee, Two Shillings and Sixpence; *Annual Subscription*, Five Shillings; *Number of Members*, 80.
Hon. Secretary—J. Archibald, 6, Tay Street. *Green*—Braid Hills.

HARTINGTON GOLF CLUB.

HEATHERBELL GOLF CLUB.

HERIOT GOLF CLUB, INSTITUTED 1891.

Hon. Secretary—J. Melville.

Membership is confined to former pupils and masters of George Heriot's School.

HIBERNIAN GOLF CLUB, INSTITUTED MARCH 17TH, 1898.

Entrance Fee, 11. 1s.; *Annual Subscription*, Ten Shillings and Sixpence; *Number of Members*, 45. *Captain*—G. Reid. *Hon. Secretary*—F. B. Evanson, Musselburgh. *Greens*—Musselburgh and Braid Hills.

Prize Winners in 1904.—Gibson Cup: J. Hayes. Gilluley Gold Medal: J. Jenkinson, 75.

HILLSIDE GOLF CLUB, INSTITUTED JULY, 1896.

INVERLEITH GOLF CLUB, INSTITUTED 1900.

The course, of nine holes, is in Inverleith Park.

IVANHOE GOLF CLUB, INSTITUTED JULY, 1895.

YE LARKES GOLF CLUB.

LEAMINGTON GOLF CLUB.

LICENSED VICTUALLERS' GOLF CLUB, INSTITUTED FEBRUARY 18TH, 1890.

Entrance Fee, Ten Shillings; *Annual Subscription*, Ten Shillings. *Hon. Secretary*—J. D. Little, 13, West Claremont Street.

LICENSED VICTUALLERS' ASSISTANTS' GOLF CLUB, INSTITUTED MAY 3RD, 1903.

Annual Subscription, Two Shillings and Sixpence. *Hon. Secretary*—J. R. Sinclair, 27, Meadowbank Crescent. *Green*—Portobello Park.

LIFE AND HEALTH INSURANCE GOLF CLUB.

LIFE ASSOCIATION OF SCOTLAND GOLF CLUB,
INSTITUTED MARCH 18TH, 1892.

LISMORE GOLF CLUB.

LOMBARDIAN GOLF CLUB.

LONDON ROAD CHURCH GOLF CLUB.

MAYFIELD GOLF CLUB, INSTITUTED 1899.

Annual Subscription, Five Shillings; *Number of Members*, about 40. *Hon. Secretary*—J. B. Matheson, 29, Blacket Place.

MERCHISTONIAN GOLF CLUB.

Membership is confined to former pupils of Merchiston Castle School.

MILNE & SONS', LIMITED, GOLF CLUB.

Membership is restricted to *employés* of Milne & Sons, Limited, Milton House.

YE MONKS OF YE BRAIDS GOLF CLUB, INSTITUTED JULY 14TH, 1891.

Annual Subscription. Five Shillings; *Number of Members*, 40 (the limit). *Abbot*—C. L. Clark. *Scribe*—G. G. Crease, 4, Sylvan Place.

Prize Winners in 1904.—Scratch Medal: Spring, H. G. Stewart, 86 (Burntisland); Autumn, W. Paterson, 83 (New Gullane). Livingston Cup: Summer, A. L. Miller, 70 (Newbattle). Paterson Medal (handicap): W. Matheson, 83 (New Gullane). Other Prizes: D. S. Wilson, C. L. Clark, W. P. Drummond, J. Paterson, and J. B. Jamieson.

Record Score in a Club Competition.—70, by A. L. Millar, as above.

MORNINGSIDE PARISH CHURCH GOLF CLUB,
INSTITUTED FEBRUARY, 1902.MORNINGSIDE UNIONIST CLUB GOLF CLUB, INSTI-
TUTED 1897.

Captain—R. O. Baker. *Hon. Secretary*—T. J. Elgin.

Prize Winners in 1904.—Aggregate Medals: Scratch: D. S. Duncan; Handicap: R. O. Baker.

MORNINGSIDE UNITED FREE CHURCH GOLF CLUB,
INSTITUTED APRIL, 1895.

Annual Subscription, Two Shillings and Sixpence.
Hon. Secretary—D. Macniven, 13, Cluny Drive.

NATIONAL BANK OF SCOTLAND GOLF CLUB,
INSTITUTED MARCH 11TH, 1880.

NEW CENTURY GOLF CLUB, INSTITUTED JANUARY
1st, 1901.

Hon. Secretary—J. Denham, 102, Craiglea Drive.
The holder of Aggregate Medal (handicap), is C. Munro, 224.

NEWINGTON GOLF CLUB, INSTITUTED 1887.

NIMMO & CO. GOLF CLUB.

NORTH BRITISH AND MERCANTILE INSURANCE
COMPANY GOLF CLUB, INSTITUTED JUNE, 1889.

Number of Members, 40. *Hon. Secretary*.—W. A.
Macmillan, 64, Princes Street.

Membership is confined to staff in Head Office and Branches.

NORTH BRITISH RAILWAY GOLF CLUB, INSTITUTED
1897.

Hon. Secretary.—G. McLauchlan, General Manager's
Office.

NORTH MORNINGSIDE GOLF CLUB.

OLD ST. PAUL'S CHOIR GOLF CLUB.

PARATUS GOLF CLUB.

PARKSIDE GOLF CLUB, INSTITUTED JUNE 22ND, 1891.

Membership is confined to *employés* of Messrs. Nelson, Publishers,
Park-side Works.

PENTLANDS GOLF CLUB, INSTITUTED 1896.

The course is a private one at the Pentland Hills.

PHILOSOPHICAL INSTITUTION GOLF CLUB, INSTI-
TUTED MAY 31ST, 1892.

Annual Subscription, Five Shillings; *Number of*
Members, 40. *Hon. Secretary*—A. C. Hunter, 31, George
Street.

PLEWLANDS GOLF CLUB, INSTITUTED FEBRUARY 6TH, 1897.

Entrance Fee, Ten Shillings and Sixpence; *Annual Subscription*, Three Shillings and Sixpence; *Number of Members*, 50 (limit). *Hon. Secretary*—R. S. Roberts, 117, Marchmont Road. *Green*—Braid Hills

PORTOBELLO GOLF CLUB, INSTITUTED 1856—RESUSCITATED 1883.

Entrance Fee, Seven Shillings and Sixpence; *Annual Subscription*, Ten Shillings; *Number of Members*, 70. *Captain*—H. S. Smart. *Hon. Secretary*—W. A. Purves, 248, High Street, Portobello. *Green*—Musselburgh.

Club Prizes.—Gold Medal (scratch) and Wood Silver Cup (handicap), April; Brand Silver Cup (handicap), June; Gray Silver Medal (scratch), and Craig Silver Medal (handicap), September; Christian Silver Medal (handicap), October; Hunter Cup (holes, handicap); Summer Melville Cup (handicap, aggregate); and Windsor Cup (holes, handicap), confined to eight lowest net scorers at September meeting.

Prize Winners in 1904.—Gold Medal: D. S. Duncan, 83. Wood Cup: A. Riach, 98—14=84. Brand Cup: W. S. Smart, jun., 100—18=82. Gray Medal: D. S. Duncan, 85 (New Gullane). Craig Medal: A. H. Balfour, 93—12=81 (New Gullane). Christian Medal: J. Davidson, 90—12=78. Melville Cup: C. G. Hunter. Hunter Cup: A. Smith (9). Windsor Cup: A. H. Balfour (6).

PORTOBELLO AFTERNOON GOLF CLUB, INSTITUTED 1896.

Captain—W. R. Ramsay. *Hon. Secretary*—W. L. Lockhart, 21, Abercorn Terrace, Portobello.

The Club play in the Portobello Park, where a course of nine holes has been laid out by the Corporation.

PORTOBELLO LADIES' GOLF CLUB, INSTITUTED MAY 2ND, 1893.

Hon. Secretary—Mrs. Lee, 6, John Street, Portobello.

The ladies play in the Portobello Park.

PORTOBELLO LICENSED VICTUALLERS' GOLF CLUB, INSTITUTED 1901.

PORTOBELLO UNITED GOLF CLUB, INSTITUTED MARCH, 1895.

POSTAL GOLF CLUB.

Hon. Secretary—W. A. Mackie, 1, Gladstone Terrace.

RAEBURN SHORT HOLE GOLF CLUB.

Green—Inverleith Park.

REGISTER HOUSE GOLF CLUB, INSTITUTED 1878.

Hon. Secretary—T. Forrest.

RHADAMANTHIAN GOLF CLUB.

ROCKIES GOLF CLUB, INSTITUTED 1900.

Hon. Secretary—W. McLeod, 5, Grove Street.

ROSE AND THISTLE GOLF CLUB, INSTITUTED 1904.

ROSEBURN GOLF CLUB.

Hon. Secretary—D. J. Ross, 2, Coltbridge Terrace.

Play takes place in Roseburn Park.

ROYAL ASYLUM GOLF CLUB.

There is a short course on Easter Craiglockhart Hill.

ROYAL BANK GOLF CLUB, INSTITUTED 1879.

Annual Subscription, Two Shillings and Sixpence.

Hon. Secretary—W. V. Oliver, 10, Braidburn Terrace.

Record Score in a Club Competition, 70, by G. Clark, on August 17th, 1903 (Duddingston).

ROYAL COLLEGES OF PHYSICIANS AND SURGEONS' GOLF CLUB, INSTITUTED MARCH, 1890.

Club Prizes.—Inter-College Trophy, played for between teams chosen from the Colleges of Surgeons and Physicians, Edinburgh, Argyll-Robertson Medal (scratch).

ROYAL HIGH SCHOOL (F. P.'s) GOLF CLUB, INSTITUTED 1884.

Annual Subscription, Five Shillings; *Number of Members*, 105. *Captain*—R. R. Gibson. *Hon. Secretary*—J. K. Duff, 143, Warrender Park Road.

Club Prizes.—Club Cup (scratch), and Millidge Medal (handicap), April; Inches Medal (handicap), June; Stevenson Gold Medal (scratch), and Sanderson Medal (handicap), October.

Prize Winners in 1904.—Club Cup : C. D. Whyte, 90 (New Gullane). Millidge Medal : E. Bruce, 97-6=91, after a tie with Dr. J. W. Simpson, 95-4=91 (New Gullane). Summer Scratch Prize : R. R. Gibson, 96 (at North Berwick). Inches Medal : E. J. Smith, 99-8=91 (at North Berwick). Stevenson Gold Medal : D. S. Duncan, 84 (Old Gullane). Sanderson Medal : A. Burns, 88-1=87 (Old Gullane).

ROYAL HIGH SCHOOL GOLF CLUB, INSTITUTED 1898.

Membership confined to pupils.

ST. ANTHONY GOLF CLUB, INSTITUTED APRIL 6TH, 1896.

Membership confined to Lothian Road United Free Church.

ST. BERNARD'S GOLF CLUB.

ST. CUTHBERT'S GOLF CLUB, INSTITUTED 1893.

ST. CUTHBERT'S Y.M.C.A. GOLF CLUB.

ST. GEORGE GOLF CLUB.

Membership confined for most part to members of the now defunct St. George Football Club.

ST. JAMES'S PLACE CHURCH GOLF CLUB.

ST. JOHN'S GOLF CLUB, INSTITUTED 1896.

Membership confined to St. John's Parish Church.

ST. KATHERINE'S GOLF CLUB.

Membership confined to *employés* of Messrs. Bertram, Engineers, Sciennes.

ST. MARY'S UNITED FREE CHURCH GOLF CLUB.

ST. MATTHEW'S GOLF CLUB.

Hon. Secretary—J. C. Collier, 10, St. Ninians Terrace.

Membership confined to St. Matthew's Church.

ST. MICHAEL'S CHURCH GOLF CLUB.

Hon. Secretary—A. C. Mallace, 30, Morningside Park.

ST. PETER'S GOLF CLUB.

Membership confined to St. Peter's Church, Gilmore Place.

ST. STEPHEN'S U.F. CHURCH GOLF CLUB.

SAUGHTON GOLF CLUB, INSTITUTED MARCH 14TH, 1905.

Annual Subscription, Five Shillings. *Hon. Secretary*—J. Stormont.

The Club has been formed for the purpose of playing on the Corporation's new course at Saughton, which will be opened in Summer.

SCOTSMAN GOLF CLUB, INSTITUTED MARCH 24TH, 1882.

Annual Subscription, Six Shillings; *Number of Members*, 55. *Hon. Secretary*—J. F. Webster, *Scotsman Office*.
Green—Braid Hills.

SCOTTISH ACCIDENT GOLF CLUB.

Membership is confined to the staff of the Scottish Accident Insurance Company.

SCOTTISH ARTISTS' GOLF CLUB.

SCOTTISH CONSERVATIVE CLUB GOLFING SOCIETY.

SCOTTISH COUNTY AND MERCANTILE INSURANCE GOLF CLUB.

SCOTTISH EQUITABLE INSURANCE GOLF CLUB,
INSTITUTED SEPTEMBER 10TH, 1890.

SCOTTISH LIBERAL CLUB GOLFING SOCIETY.

SCOTTISH METROPOLITAN ASSURANCE COMPANY
GOLF CLUB, INSTITUTED JUNE, 1893.

SCOTTISH PROVIDENT GOLF CLUB.

Membership is confined to the staff of the Scottish Provident Institution.

SCOTTISH UNION AND NATIONAL INSURANCE
OFFICE GOLF CLUB, INSTITUTED MARCH, 1880.

SCOTTISH WIDOWS' FUND GOLF CLUB, INSTITUTED
MAY 13TH, 1892.

SICKNESS AND ACCIDENT ASSURANCE GOLF
CLUB, INSTITUTED 1896.

S. S. C. GOLF CLUB, INSTITUTED 1896.

Membership confined to the Society of Solicitors before the Supreme Courts of Scotland.

SPOTTISWOODE SHORT HOLE GOLF CLUB, INSTITUTED, 1900.

Play takes place over a short course on Bruntsfield Links.

STANDARD GOLF CLUB, INSTITUTED JUNE, 1889.

STEWART'S COLLEGE FORMER PUPILS' GOLF CLUB, INSTITUTED 1891.

Annual Subscription, Seven Shillings and Sixpence; *Number of Members*, 60. *Captain*—A. G. Archibald. *Hon. Secretary*—A. G. Veitch.

Club Prizes.—Buchanan Medal (scratch), May; Athletic Club Medal (handicap), best score out of four of the six competitions held during year.

STEWART'S COLLEGE GOLF CLUB.

Membership confined to boys at Daniel Stewart's College, and masters.

STOCKBRIDGE GOLF CLUB, INSTITUTED JANUARY 29TH, 1885.

Entrance Fee, One Shilling; *Annual Subscription*, Five Shillings. *Hon. Secretary*—G. H. Douglas, jun., 71, Henderson Row.

The Club play in Inverleith Park in the Summer mornings.

STRATHEARN GOLF CLUB, INSTITUTED, JULY, 1902.

Annual Subscription, Three Shillings; *Number of Members*, 40. *Hon. Secretary*—R. R. Wood, 12, Viewforth.

TANFIELD GOLF CLUB.

Membership confined to *employ's* of Messrs. Morrison and Gibb, Printers.

TAYLOR AND SONS' GOLF CLUB.

Hon. Secretary—A. Watt.

Membership confined as per title.

TEACHERS' GOLF CLUB, INSTITUTED 1884.

Annual Subscription, Five Shillings; *Number of Members*, 126. *Captain*—A. Blacklaws. *Hon. Secretary*—P. Ward, Causewayside School.

"TWENTY-FOUR" GOLF CLUB.

Membership confined to the staff of Messrs. Lindsay, Jamieson, and Haldane, C.A., 24, St. Andrew Square, Edinburgh, who play on a spur of the Pentland Hills, near Bonaly.

UNION BANK GOLF CLUB, INSTITUTED MAY 2ND, 1890.

UNION CLUB GOLFING SOCIETY, INSTITUTED 1900.

Annual Subscription, Two Shillings and Sixpence;

Number of Members, 75. *Captain*—W. B. Hogg. *Hon.*

Secretary—J. Bruce, S.S.C., 34, Bernard Street, Leith.

Prize Winners in 1904.—Purves Cup: F. Whyte. Vardon Club: T. T. Paterson.

UNITED FREE CHURCH HALL GOLF CLUB.

Membership confined to Professors and Students.

VICTORIA EIGHTY GOLF CLUB.**VOLTA GOLF CLUB.****WALTON GOLF CLUB.**

WARBLERS' GOLF CLUB, INSTITUTED JUNE, 1892.

WARRENDER GOLF CLUB, INSTITUTED 1858.

Entrance Fee, 3*l.* 10*s.*; *Annual Subscription*, 1*l.* 15*s.*

The Club play at Turnhouse, under special agreement with the Lothian Golf Club.

WARRENDER PARK UNITED FREE CHURCH GOLF CLUB.**WATERSTONIAN GOLF CLUB.**

Membership confined to *employes* of Waterston and Co., Wholesale Stationers.

WATSONIAN GOLF CLUB, INSTITUTED NOVEMBER 18TH, 1887.

Annual Subscription, Seven Shillings and Sixpence, Two Shillings and Sixpence of which goes to Watson's College Athletic Club; *Number of Members*, about 100. *Captain*—J. Paterson. *Hon. Secretary*—D. Drysdale, C.A., 13, Braidburn Terrace.

Gold Medallist: G. Wilkie, 80 (at North Berwick).

Record Score in a Club Competition.—70, by the late Dr. A. J. T. Allan, at Gullane, in July, 1895.

Membership confined to former pupils of Watson's College.

WATSON'S COLLEGE GOLF CLUB, INSTITUTED MARCH, 1885.

Annual Subscription, Two Shillings and Sixpence.

Membership confined to pupils and masters.

WESTERLEA GOLF CLUB, INSTITUTED 1891.

Membership confined to *employés* of Messrs. Alex. Cowan and Sons, Limited, Edinburgh.

WEST MAYFIELD GOLF CLUB, INSTITUTED 1893.

WHARFDALE GOLF CLUB, INSTITUTED MARCH 24TH, 1892.

Membership is confined to *employés* of Messrs. Miller and Richard, Typefounders.

WHITEHOUSE GOLF CLUB, INSTITUTED NOVEMBER 1ST, 1893.

Annual Subscription, Five Shillings. *Hon. Secretary*—

G. F. Ronald, 40, Princes Street.

WILFRID GOLF CLUB, INSTITUTED 1897.

WILTON GOLF CLUB.

WOODBURN GOLF CLUB, INSTITUTED 1897.

EDGARTOWN (U.S.A.).

EDGARTOWN GOLF CLUB (Mass.), nine holes.

EDWARDSVILLE (U.S.A.).

CAHOKIA GOLF CLUB (Illinois), nine holes.

EDZELL.

EDZELL GOLF CLUB. INSTITUTED OCTOBER, 1895.

Entrance Fee, 2l. 2s.; *Annual Subscription*, 1l. 1s.

Number of Members, 120. *Joint Hon. Secretaries*—J.

Duncan and D. G. Shiell, 16, St. David Street, Brechin.

Club Prizes.—Ramsay Cup and Inglis Medal (handicap).

Green Record.—67, by H. Vardon, on August 29th, 1902. Par, 70.

The course, of eighteen holes, is between the Edzell woods and the river West Water, on both sides of the Brechin and Edzell District Railway. The turf is of the proper kind, and the situation is probably unexcelled by any other course in Scotland. Edzell Station is close to the first tee. The Glenesk Hotel (in which the

Club have a box-room) adjoins the course, and there are other two hotels in Edzell. Visitors, 1s. a day, 4s. a week, or 12s. 6d. a month. Sunday play.

GANNOCHY GOLF CLUB.

EGERTON.

EGERTON LADIES' GOLF CLUB.

ELIE.

ELIE GOLF HOUSE CLUB, INSTITUTED 1875.

Entrance Fee, 2l. 2s.; *Annual Subscription*, 1l.
Captain—J. S. Davidson. *Hon. Secretaries*—Col. J. Anstruther-Thomson and H. M. Ketchen, Elie.

Club Prizes.—Thomson Silver Club (scratch) and Henry Gold Medal (handicap), April; Baird Gold and Babington Silver Medals (scratch), and Cairnie Cup (handicap), August; St. Margaret's Tankard (handicap), September; Fergusson Memorial Cup (handicap), Winter.

Prize Winners in 1904.—Thomson Silver Club: T. R. Outhwaite. 81. Henry Medal: J. C. Sandeman. 84-3=81. Baird Medal: T. R. Outhwaite, 80. Babington Medal: J. Bowman, 87. Cairnie Cup: Rev. A. Legge, 91-12=79. St. Margaret's Tankard: Dr. M. R. Bow, 83-4=79.

There are capital hotels and lodgings in Elie. The station is within seven minutes' walk of the course, which will be found described under Earlsferry. Steamers ran daily during Summer between Elie and Leith.

ELIE AND EARLSFERRY LADIES' GOLF CLUB, INSTITUTED OCTOBER, 1889.

Entrance Fee, Five Shillings; *Annual Subscription*, Ten Shillings; *Number of Members*, 23. *Captain*—Miss A. Glover. *Hon. Secretary*—Mrs. Outhwaite, Craigforth, Elie.

Club Prizes.—Club Cup (handicap), April; Duff Medal, June; Anstruther Cup (scratch), July; Home-Fergusson Medal (handicap), October; Outhwaite Monthly Medal.

The ladies play over the men's course.

There is also a short course of nine holes in the Melon Park, close to the town.

ELIE ROVERS GOLF CLUB, INSTITUTED 1899.

Hon. Secretary—J. I. Gillespie, C.A., Greenhill Gardens, Edinburgh.

ELMIRA (U.S.A.).

ELMIRA COUNTRY GOLF CLUB (New York), nine holes.

EL PASO (U.S.A.).

EL PASO GOLF CLUB (Texas).

ENDFIELD (NEW SOUTH WALES).

ENDFIELD GOLF CLUB, INSTITUTED 1897.

ENFIELD.

BUSH HILL PARK GOLF CLUB.

This Club has been resuscitated.

ENFIELD GOLF CLUB, INSTITUTED NOVEMBER, 1893.

Entrance Fee, 5*l.* 5*s.*; *Annual Subscription*, 5*l.* 5*s.*;

Outside Seven Miles, 2*l.* 12*s.* 6*d.*; *Number of Members*, 200.

Captain—H. R. Ford. *Hon. Secretary*—F. C. Dixon,

The Cottage, Enfield. *Professional*—E. Hooker.

Club Prizes.—Club Medal (scratch), for best score in any competition; Old Park Shield (holes, handicap), Summer; Monthly Gold Medal (handicaps to 14) and Monthly Silver Medal (handicaps over 14), finals in October; Monthly Bogey Competition, final in October; and prizes at Easter, Whitsuntide, Summer, and Christmas meetings.

Record Score in a Club Competition.—73, by A. C. Young, in 1904.

Green Records.—Professional: 73, by J. Taylor, on May 29th, 1903. Amateur: 73, by A. C. Young, as above.

The course, of eighteen holes, varying from 120 to 500 yards, is in the Old Park, within half a mile of Enfield Station (G.N. Ry.) and one mile of Enfield Town Station (G.E. Ry.). The greens are excellent, and the hazards consist of artificial bunkers, brooks, banks, &c. Visitors (introduced), 5*s.* a week, or 1*s.* a day, except Saturdays and Bank Holidays, when the charge is 2*s.* Sunday play, with caddies.

ENFIELD LADIES' GOLF CLUB.

Annual Subscription, 2*l.* 12*s.* 6*d.*; outside seven miles,

1*l.* 11*s.* 6*d.*; *Number of Members*, 70.

A branch of the men's Club.

CLAYESMORE SCHOOL GOLF CLUB, INSTITUTED 1897.

The course is one of nine holes, with a lake as leading hazard.

ENSENADA (MEXICO).

ENSENADA GOLF CLUB, nine holes.

EPPING.

EPPING GOLF CLUB, INSTITUTED OCTOBER, 1890.

The course, of nine holes, is on Epping Plain, about a mile from Epping Station (G.E.R.). The hazards are whins, bushes, and ponds.

EPSOM.

EPSOM GOLF CLUB, INSTITUTED JANUARY 25TH, 1889.

Entrance Fee, 5*l.* 5*s.*; *Annual Subscription*, 2*l.* 2*s.*; *Number of Members*, 300. *Captain*—E. W. Rack. *Hon. Secretary*—J. F. Smith, Epsom Golf Club, Epsom. *Professional*—T. McWatt.

Green Record.—71, by H. G. Castle.

The course, of eighteen holes, is on Epsom Downs, and the hazards are principally roads and whins. There is a good Club-house with bedrooms. Epsom Downs Station (L.B. and S.C.R.) is distant a quarter of a mile. Epsom Town Station is within ten minutes' drive. Sunday play.

ERIBOLL.

ERIBOLL GOLF CLUB, INSTITUTED 1893.

The course is a fair one of nine holes.

ERIE (U.S.A.).

ERIE GOLF ASSOCIATION (Penn.), nine holes.

ESCANABA (U.S.A.).

ESCANABA GOLF CLUB (Michigan), nine holes.

ESSENDON (NEW SOUTH WALES).

ESSENDON GOLF CLUB, INSTITUTED 1896.

ESSEX.

ESSEX COUNTY LADIES' GOLF CLUB, INSTITUTED 1900.

Captain and Hon. Secretary—Miss Harris, Nether Priors, Halstead, Essex.

ESSEX (U.S.A.).

PETTIPANG GOLF CLUB (Connecticut), six holes.

EVESHAM.

EVESHAM GOLF CLUB, INSTITUTED OCTOBER, 1894.

Entrance Fee, 1l. 1s. for Residents; *Annual Subscription*, 1l. 11s. 6d.; *Outside Ten Miles*, 1l. 1s.; *Number of Members*, 85. *Captain and Hon. Secretary*—J. G. Baker, Pershore.

Club Prizes.—President's Cup, May; Bogey Competition on first Saturday of each month; Open Spring and Autumn Meetings.

Record Score in a Club Competition.—71, by B. Norbury, on October 26th, 1904.

Green Record.—34, by B. Norbury and J. G. Baker. Par, 35.

The course, of nine holes, varying from 120 to 405 yards, is within five minutes' walk of Fladbury Station (G.W. Ry.), which is four miles from Evesham and Pershore. It adjoins the River Avon. The hazards are hedges, trees, a road, a pond, &c. Visitors 1s. a day, 5s. a week, or 10s. a month. Meals provided at Mrs. Adams' farm on the course. Sunday play. There is an inn in Fladbury.

EXETER.

EXETER GOLF CLUB, INSTITUTED 1895.

Entrance Fee, 1l. 11s. 6d.; *Annual Subscription*, 1l. 11s. 6d.; *Number of Members*, 130. *Captain*—J. W. Mathew. *Hon. Secretary*—W. K. King, Fox, Fowler, and Co. Bank, Exeter. *Professional*—H. Ball.

Club Prizes. Monthly Medal, on first Saturday of each month. Cutbill and Iddesleigh Cups (handicap), Spring.

Prize Winners in 1904.—Monthly Medal (final): E. J. Harding. Cutbill Cup: C. H. Wreford.

Green Record. 33, by H. Vardon. Par, 32.

The course, of nine holes, varying from 160 to 350 yards, is about two miles from Exeter Station, and commands fine views of moor and sea. There is a Club-house with accommodation for both ladies and gentlemen. Visitors (introduced), 1s. a day.

EXETER LADIES' GOLF CLUB.

Annual Subscription, 1l. 1s.

A branch of the men's Club.

EXETER (U.S.A.).

EXETER GOLF CLUB (New Hampshire), six holes.

EXMOUTH.

EXMOUTH GOLF CLUB, INSTITUTED NOVEMBER 4TH, 1885.

The course, of nine holes, is close to the town. The hazards are walls, long grass, and bunkers. Exmouth Station (L. and S.W.R.) is about three-quarters of a mile distant, and the Imperial and Beacon Hotels are mid-way between it and the course. Good lodgings are easily obtainable.

EXMOUTH LADIES' GOLF CLUB, INSTITUTED 1885.

Entrance Fee, 1l. 1s.; Annual Subscription, 1l. 1s. Hon. Secretary—Miss Morant, Glenholme, Exmouth.

The ladies' course, of six holes, varying in length from 130 to 250 yards (par, 22), intersects a part of the men's round, and the hazards are similar. Visitors, 1s. a day or 5s. a week.

EYEMOUTH.

EYEMOUTH GOLF CLUB, INSTITUTED APRIL 1ST, 1894.

Annual Subscription, Seven Shillings and Sixpence; Ladies, Five Shillings. Hon. Secretary—W. McDougall, Commercial Bank, Eyemouth.

Club Prizes.—Balabraes Trophy (scratch), every two months; Captain's Prize, monthly; Press Prize (handicap).

The course, a very sporting one of nine holes, is on the Gunsgreen Cliffs. Eyemouth Station (N.B. Ry.) is within five minutes' walk of the Club-house. Visitors, 1s. a day, 2s. a week, or 5s. a month.

FAILSWORTH.

FAILSWORTH GOLF CLUB, INSTITUTED JUNE 20TH, 1896.

Entrance Fee, 1l. 1s.; Annual Subscription, 1l. 11s. 6d.; Number of Members, 87 and 40 Ladies. Captain—A. O. Ferguson. Secretary—A. Taylor, Ashton Road East, Failsworth.

Prize Winners in 1904.—Mellor Cup: A. Taylor. Club Gold Medal and President's Prize: G. Howarth, jun.

Green Records.—75, by J. W. Crossley, on July 2nd, 1904.

The course, of eighteen holes, with good hazards, is within ten minutes' walk of Failsworth and Moston Stations (Lanes. and Yorks. Ry.). Manchester is distant four miles.

FAIRMOUNT (U.S.A.).

FAIRMOUNT GOLF CLUB (Missouri), nine holes.

FAKENHAM.

FAKENHAM GOLF CLUB, INSTITUTED FEBRUARY, 1889.

Entrance Fee, Ten Shillings; *Annual Subscription*, 1l.; *Number of Members*, 58. *Hon. Secretary*—H. Newson, The Square, Fakenham.

Club Prizes.—Belding Cup (scratch); Hamond and Hastings Cups and Captain's Prize, Spring and Autumn. The holder of the Belding Cup is R. S. Butcher.

Green Records.—Professional, 34, by A. Tingey, on October 14th, 1898; Amateur, 37, by H. J. Gillies and D. T. Belding. Par, 33.

The course, of nine holes, varying from 150 to 500 yards, at Hempton, is dry and sandy, with natural hazards of whins, sandpits, roads, &c. Fakenham is within an hour by rail from Cromer and Sheringham. Fakenham Town Station (G.N.R. and M.R.) is five minutes' walk, and Fakenham Station (G.E.R.) twenty minutes' walk from the green; conveyance by 'bus or cab. There are good hotels in Fakenham. Visitors 1s. a day. The Club-house is closed on Sunday.

FAKENHAM LADIES' GOLF CLUB.

Entrance Fee, Five Shillings; *Annual Subscription*, Ten Shillings.

Club Prizes.—Fakenham Cup, Norfolk Cup (open to County), and Laidlay Gold Medal, Spring and Autumn.

A branch of the men's Club.

FALKIRK.

FALKIRK TRYST GOLF CLUB, INSTITUTED JUNE, 1885.

Entrance Fee, 1l.; *Annual Subscription*, Fifteen Shillings; *Number of Members*, 200. *Captain*—J. M. Wilson. *Hon. Secretary*—J. F. Galloway. Muirhall, Larbert. *Professional*—W. Whittet.

Club Prizes.—Spring and Autumn Tournaments; Club Championship; Monthly Medal; and Mixed Foursomes.

Record Score in a Club Competition.—75, by J. F. Galloway, in November, 1903.

Green Record.—36, by J. Mitchell and J. F. Galloway. Par, 36.

The course, of nine holes, varying from 135 to 208 yards, is on the ground on which the large stock sales known as the Falkirk Trysts are held, and is within five minutes' walk of Larbert Station. The hazards are bunkers, fences, and a pond. Visitors 1s. a day, 2s. 6d. a week, and 5s. a month. No tickets issued on Saturday afternoons from September 1st to March 31st. Capital accommodation can be had.

FALKIRK TRYST LADIES' GOLF CLUB.

Entrance Fee, Five Shillings; *Annual Subscription*, Ten Shillings; *Number of Members*, 46. *Hon. Secretary*—Dr. Hilda M. McFarlane, The Asylum, Larbert.

A branch of the men's Club.

FALKIRK NEW GOLF CLUB, INSTITUTED 1904.

Hon. Secretary—W. H. Mathieson, Arnothill House, Falkirk.

The course, of nine holes, varying from 110 to 293 yards, is laid out in the Prince's Park, about a mile above the town.

FALKLAND.**FALKLAND GOLF CLUB, INSTITUTED 1902.**

Entrance Fee, Ten Shillings and Sixpence; *Annual Subscription*, Ten Shillings and Sixpence. *Hon. Secretary*—J. Forsyth, jun., Horse Market Street, Falkland, Fife.

The course, of nine holes, is about three miles from Falkland Road Station (N.B. Ry.), conveyance by 'bus, which runs daily as advertised. There are two hotels in Falkland, and lodgings can also be obtained.

FALMOUTH.**FALMOUTH GOLF CLUB, INSTITUTED JULY, 1894.**

Annual Subscription, 2l. 2s.; *Ladies*, 1l. 1s.; *Number of Members*, 35, and 30 ladies. *Captain* H. B. Carlyon. *Hon. Secretary*—W. A. Fawcus, Troveader, Falmouth. *Professional*—G. Ingleheart.

Prize Winners in 1904.—Mansel Medal: Captain Stokoe 96-14=82. Hospital Prize: W. S. Fox, three down. Saunders Badge: W. A. Fawcus.

Green Record.—34, by L. S. Anderson, in 1901.

The course, of nine holes, varying from 150 to 330 yards, is at Higher Kergilliaek, and has charming and extensive views. The hazards are trees, hedges, a stream, and rough ground. There is a Club-house adjoining the high road, and close to the first tee and last hole. Conveyances can be obtained at a moderate fixed tariff. Penryn Station is about two miles and Falmouth two and a half distant. Visitors may play on very reasonable terms.

FANÖ (DENMARK).

FANÖ GOLF CLUB, INSTITUTED 1901.

Hon. Secretary—A. L. Von Kapff, Golf Club, Fanö, Denmark.

Fanö is the most northerly of the Frisian Islands, and is reached from Copenhagen in 8½, and from Hamburg in 7½ hours. The climate is splendid and the bathing superb, the sands stretching for fully ten miles. The course consists of nine holes, varying from 100 to 287 yards (par. 31). The Kurhaus Hotel has special terms for golfers, and there other hotels, as also private houses, where apartments may be had.

FAREHAM.

Admiral W. E. Gordon has a private course, of nine holes, about a mile and a half from Fareham Station (L. and S.W.R.), over which he very kindly permits members of any recognised Golf Club to play for any reasonable period on presenting their cards.

FARMINGTON (U.S.A.).

FARMINGTON COUNTRY CLUB (Connecticut), nine holes.

FARNHAM.

HINDHEAD AND HANKLEY COMMON GOLF CLUB,
INSTITUTED NOVEMBER 18TH, 1896.

*Entrance Fee, 2l. 2s.; Annual Subscription, 2l. 2s.;
Number of Members, 70. Captain*—G. Streatfield. *Hon.
Secretary*—Colonel G. Chrystie, Short Heath Lodge, Farnham, Surrey. *Professional*—E. Clare.

Club Prizes.—Captain's Cup (Bogey), Saturday before Whit-Sunday; President's Cup (scratch aggregate), three best scores during year; Annual Medal, in February or March.

The course, of nine holes, varying from 136 to 450 yards, is at Hankley Common, which is about three and a half miles from Farnham Station; but conveyances are always available. There is a good inn close to the Club-house, which commands lovely views. Sunday play.

FARNHAM GOLF CLUB.

The course, of eighteen holes, is on the Tongham side of Farnham.

FARNHAM LADIES' GOLF CLUB.

Hon. Secretary—Mrs. R. B. Eggar, Bentley, Farnham.
An open meeting will be held on May 15th.

FARNWORTH.

FARNWORTH AND DISTRICT GOLF CLUB, INSTITUTED JANUARY, 1901.

Entrance Fee, 1l. 1s.; Annual Subscription, 1l. 11s. 6d.; Ladies, Seventeen Shillings and Sixpence; Number of Members, 120. Captain—J. Almond. Hon. Secretary—R. Nelson, 23, Higher Market Street, Farnworth, Lanes. Professional—J. Bird.

The course, of nine holes, is at Moss Hall, which is about ten minutes' walk from Plodder Lane Station (L. & N. W. Ry.)

FAULDHOUSE.

FAULDHOUSE GOLF CLUB, INSTITUTED SEPTEMBER 14TH, 1894.

The course, of six holes, varying from 147 to 303 yards (par, 22), is close to Fauldhouse Station (Caledonian Railway) and to Crofthead Station (North British Railway). Visitors, sixpence a day. There is a hotel near the course.

FAVERSHAM.

FAVERSHAM GOLF CLUB.

FELIXSTOWE.

FELIXSTOWE GOLF CLUB, INSTITUTED OCTOBER, 1880.

Entrance Fee, 3l. 3s.; Annual Subscription, 2l. 2s.; Number of Members, 400 (limit). Hon. Secretary—G. H. Joshua, 61, Kensington Court, London, W. Professional—J. Thomson.

Felixstowe links, of nine holes, varying from 166 to 427 yards, are close by the sea and the mouth of the Deben. The Club-house faces the sea. There is good bedroom accommodation for members. Members of recognised Golf Clubs 2s. 6d. a day, or 10s. a week, except during the period from July 15th to September 15th, when the charge is 4s. a day, 10s. for three days, or 1l. a week. There is excellent hotel accommodation. Felixstowe Town Station (G.E. Ry.) is distant two miles.

FELIXSTOWE LADIES' GOLF CLUB, INSTITUTED MARCH, 1894.

Entrance Fee, 2l. 2s.; Annual Subscription, Ten Shillings; Number of Members, 139. Hon. Secretary—Miss Curry, Lanoweth, Felixstowe.

The ladies have a course of their own the holes varying from 139 to 330 yards. Visitors, 1s. a day, or 3s. a week.

FERMOY.

FERMOY GOLF CLUB.

FERN BANK (U.S.A.).

FERN BANK GOLF CLUB (Ohio), nine holes.

FESTINIOG.

FESTINIOG GOLF CLUB, INSTITUTED JANUARY, 1897.

The course, of nine holes, is on Cefn Common, in one of the most picturesque parts of North Wales. The hazards are walls, ditches, gorse, &c. Accommodation for members is provided in a cottage, close to the course. Festiniog Station (G.W.R.) is within five minutes' walk. There are two good hotels—Pengwern and Abbey Arms—and private lodging may also be had.

FETTERCAIRN.

FETTERCAIRN GOLF CLUB, INSTITUTED FEBRUARY 17TH, 1891.

The course, of nine holes, is at Balnakettle, about two miles from the village of Fettercairn. Laureneekirk Station (Cal. Ry.) is six miles from the course. There is a respectable hotel in Fettercairn.

FILEY.

FILEY GOLF CLUB, INSTITUTED JUNE 1ST, 1897.

Entrance Fee, 11. 10s.; *Annual Subscription*, 11. 10s.

Hon. Secretary—W. J. Ballard, Norman Villa, Filey.

Professional—A. Beck.

The course, of nine holes, varying from 100 to 420 yards (par, 37), is laid out over undulating ground less than a mile from the station (N.E.R.). The hazards are trees, dykes, whins, a pond, and a ravine. Visitors: 2s. a day, 7s. 6d. a week, 10s. a fortnight, 15s. a month. Ladies, 1s. 6d., 5s., 7s. 6d., and 10s. for same periods. There is ample accommodation in Filey, but early provision should be made during July, August, and September.

FINZEAN.

FINZEAN GOLF CLUB, INSTITUTED AUGUST 5TH, 1897.

The course, of nine holes, is at Little Ennochie, one mile from Feughside Inn, and a little over six miles from Banchory Station (Deeside Railway). Lodgings may be had in the farmhouses in the vicinity.

FITCHBURG (U.S.A.).

ALPINE GOLF CLUB (Mass.), six holes.

FLAXBOURTON.**FELTON GOLF CLUB, INSTITUTED 1891.**

The course, of nine holes, is on Felton Common, from which the station (G.W.R.) is four miles distant.

FLEET.**NORTH HANTS GOLF CLUB, INSTITUTED MAY, 1904.**

Entrance Fee, 3l. 3s.; *Ladies*, 2l. 2s.; *Non-players*, 1l. 1s.; *Annual Subscription*, 3l. 3s.; *Ladies*, 2l. 2s.; *Nonplayers*, 1l. 1s. (Subject to revision as the Club fills up). The first 100 members residing outside a fifteen mile radius admitted without entrance fee. *Captain*—Major W. F. Amstey. *Joint Hon. Secretaries*—Capt. S. Bridges and Major H. G. C. Phillips, D.S.O. *Professional*—J. W. Moore.

The course, of eighteen holes (nine opened May, 1904, and nine to be opened 1st May, 1905), adjoins Fleet Station (L. & S. W. Ry.), from which the Club-house is four minutes' walk. The course is on private ground leased by the Club. The soil is light, producing very fine turf; and the subsoil being Bagshot sand, play is possible immediately after the severest rain. The hazards are heather interspersed with gorse, water, and sand bunkers. The course has been specially laid out for the rubber-cored ball. The Club-house is an old country house with grounds of great beauty. There is a resident steward, and bedrooms are at the disposal of members. Visitors introduced, three days free, afterwards 2s. 6d. a day.

BRAMSHOT GOLF CLUB, INSTITUTED 1905.

Annual Subscription, 5l. 5s.; *Number of Members*, 70 at present. *Secretary*—Capt. W. J. Seton, 67, Lowndes Square, S.W.; or Carlton Club, Pall Mall, S.W. *Professional*—C. Forrest.

The course, of eighteen holes, varying from 120 to 520 yards (circuit 6200 yards), is less than a mile from Fleet Station (L. & S. W. Ry.). It has been laid out by J. H. Taylor, and will be opened for play on June 1st. A large Club-house is being erected. Excellent hotel accommodation is to be had. Sunday play.

FLEETWOOD.**FLEETWOOD GOLF CLUB, INSTITUTED NOVEMBER, 1893;
REINSTITUTED 1904.**

Annual Subscription, 1l. 1s.; *Number of Members*, 80. *Captain*—Dr. Penman. *Hon. Secretary*—L. Fraser, Bold Street, Fleetwood. *Professional*—E. Smith.

Club Prizes.—Fleetwood Estate Co. Prize, to be won three years in succession; Boddington Cup, to be won outright; President's Prizes, men and ladies.

Green Records.—Professional, 37; Amateur, 45.

The course, of nine holes, varying from 140 to 400 yards, is five minutes' run by car from Fleetwood, where there is excellent accommodation. Sunday play.

FLIXTON.

FLIXTON (LATE ENTWISLE) GOLF CLUB,
INSTITUTED MARCH, 1893.

Entrance Fee, 11. 1s.; *Annual Subscription*, 2l. 2s.;
Number of Members, 80, and 25 ladies. *Captain*—
J. Spink. *Hon. Secretary*—W. J. Harrison, The Pines,
Islam Road, Flixton. *Professional*—A. Arran.

Record Score in a Club Competition.—76, by W. Hayes, on September 10th, 1904.

The course, which is about five minutes' walk from Flixton Station (C.I.C.), is being extended, and a new pavilion erected. Flixton is within a quarter of an hour's run from Manchester.

FLORENCE.

FLORENCE GOLF CLUB, INSTITUTED MARCH 2ND, 1899.

Annual Subscription, Fifty Francs; *Hon. Secretary*—
Vicomte De La Bédoyère, 95, Via S. Niccolo, Florence.

The Championship Cup of Italy is played for in April. Holder, F. E. Dubs.

The course, of nine holes, is in the old Demdoff Park at San Donato. The turf is good, and the hazards consist of hedges, trees, a dyke, &c. There is a good Club-house on the ground, which is within easy reach of Florence (about one and a half miles distant).

FLORIDA (U.S.A.).

EAST COAST GOLF CLUB OF FLORIDA.

Members have the free run of no fewer than five courses, namely, at St. Augustine, Ormond, Palm Beach, and Miami in Florida, and Nassau in the Bahamas.

FOCHABERS.

FOCHABERS GOLF CLUB, INSTITUTED DECEMBER 22ND, 1892.

The course, of nine holes, within the grounds of Gordon Castle, the seat of the Duke of Richmond, is about a mile from the station, where conveyances meet nearly all trains. There are two hotels in Fochabers. Visitors: Daily, 1s.; weekly, 2s. 6d.; monthly, 5s.

FOLKESTONE.**FOLKESTONE GOLF CLUB, INSTITUTED 1888.**

Entrance Fee, 2l. 2s.; *Annual Subscription*, 2l. 2s.;
Non-playing, 1l. 1s.; *Family Tickets*, 5l. 5s.; *Number of Members*, 85. *Captain*—Col. E. A. Jee. *Hon. Secretary*—
 E. W. Mitchell, 8, Ingles Road, Folkestone.

Club Prizes.—Filmer-Bennett Cup, Spring; Hong Kong Cup, Summer; Monthly Medal (handicap), on first Wednesday in each month; Captain's Gold Medal for monthly winners, Autumn.

Prize Winners in 1904.—Filmer-Bennett Cup: J. L. Brinkley. Hong Kong Cup: Col. Jee. Gold Medal: Capt. V. Eccles.

Green Records.—Professional, 31, by J. H. Taylor; Amateur, 36, by A. C. Edwards, on April 27th, 1903. Par, 36.

The course, of nine holes, varying from 118 to 446 yards, is over the meadows of Broadmead, about three-quarters of a mile from Folkestone Central Station (S.E.R.). The hazards are numerous and varied. *Visitors*: Monthly (except July, August, and September), 1l. 1s.; During July, August, and September, 1l. 10s.; Weekly (except during July, August, and September), 7s.; Weekly during July, August, and September, 10s. 6d.; Daily, 2s. 6d.; Officers stationed in Kent, per quarter, 10s. 6d.

FOLKESTONE LADIES' GOLF CLUB, INSTITUTED 1892.

Entrance Fee, 2l. 2s.; *Annual Subscription*, 1l. 1s.;
Number of Members, 73.

Club Prizes.—Jubilee Cup, Summer: Gold Medal, on first Thursday of each month, final, Autumn.

Prize Winners in 1904.—Jubilee Cup: Miss A. H. Eccles; Gold Medal: Mrs. Ames.

A branch of the men's Club.

FOND DU LAC (U.S.A.).

FOND DU LAC GOLF CLUB Wisconsin.

FONTHILL (Co. DUBLIN).

FONTHILL GOLF CLUB.

FORFAR.**FORFAR GOLF CLUB, INSTITUTED 1871.**

Entrance Fee, Fifteen Shillings; *Annual Subscription*, Ten Shillings; non-resident, Seven Shillings and Sixpence; *Number of Members*, 232. *Hon. Secretary*—W. Macarthur.

Club Prizes.—Brodie-Younger Shield (scratch), March; Club Medal (scratch), Whyte Cross (aggregate, scratch), and Merchants Cup (handicap), Spring and Autumn; Lowson Cup (holes, handicap) and Bruce Medal (handicap), September.

The course consists of eighteen holes, varying from 150 to 500 yards, and there are plenty of hazards in the shape of bunkers, burns, ditches, fences, whins, and broom. It is one of the best inland greens in the country, and, though private, golfers are always made welcome, and permission to play can be got by applying at the Club-house and signing the visitors' book. There is plenty of accommodation to be had in the County, Royal, and Jarman's Hotels, at moderate charges. Forfar Station (Cal. Ry.) is distant a mile and a half, and all trains stop there.

FORFAR LADIES' GOLF CLUB, INSTITUTED 1895.

Entrance Fee, Five Shillings; *Annual Subscription*, Five Shillings.

The ladies form a section of the men's Club. They have separate rooms in the Club-house, and a nine-hole course has been made for their exclusive use, in addition to which they have the privilege of playing over the regular course, except on Thursdays and Saturdays.

FORFAR TEACHERS' GOLF CLUB.

Hon. Secretary—A. F. Innes.

FORMBY.

FORMBY GOLF CLUB, INSTITUTED DECEMBER 11TH, 1884.

Entrance Fee, 15l. 15s.; *Annual Subscription*, 3l. 3s.; *Number of Members*, 500 (limit), 100 provisional members at 10l. 10s. and 3l. 3s. not allowed to play on Saturdays and Sundays. *Captain*—W. B. Leitch. *Secretary*—F. E. M. Dixon, Inverallen, Formby. *Professional*—W. McEwan.

Club Prizes.—Scratch: Silver Cup, sons and brothers (under 18) of members. April 27th; Prestwich Gold Medal on first day and Fowler Silver Medal on second day of Spring Meeting. May 12th and 13th; Cullen Medal, Autumn Meeting, September 9th; and Formby Silver Bowl. St. Andrew's Meeting; Handicap: Captain's Prize, April 8th and 15th, final by holes; Bogey Competitions, April, May, and June; Ladies' Bowl (14 strokes limit) and two prizes on each day of Spring Meeting, and Aggregate Prize for best net score of both days' play; two prizes at Autumn Meeting and two at St. Andrew's Meeting.

Prize Winners in 1904.—Youths' Cup: T. E. Cunningham, 99. Prestwich Medal: J. E. Pearson, 83. Fowler Medal: H. H. Hilton, 80. Ladies' Bowl: J. E. Twining, 82-4=78. Captain's Prize: H. de B. Adam (7). Bogey Competition: D. E. Ainsworth. Foursomes: A. T. and G. F. Dixon (scratch). Cullen Medal: H. H. Hilton, 78. House of Commons Cup: J. A. Grundy, 83-5=78 (after a tie with C. S. Parker). St. Andrew's Bowl: J. E. Pearson, 79.

Record Score in a Club Competition (since course lengthened).—77, by G. F. Smith, on May 13th, 1899.

Green Record.—71, by W. McEwan (professional).

For a description of the links of eighteen holes, varying from 140 to 473 yards (par, 75), see special article in Vol. XI. of the ANNUAL. There are now nine bedrooms in the Club-house.

FORMBY LADIES' GOLF CLUB, INSTITUTED JANUARY, 1896.

Entrance Fee, 4l. 4s.; *Annual Subscription*, 1l. 1s.
Captain—Mrs. A. C. Wilson. *Hon. Secretary*—Mrs. A. C. Earle.

The course, of nine holes, varying from 129 to 391 yards (par, 35), is within three minutes' walk of Freshfield Station (L. and. Y. Ry.).

FORRES.

FORRES GOLF CLUB, INSTITUTED APRIL 26TH, 1889.

Annual Subscription, 1l. 1s.; *Number of Members*, 100.
Captain—Rev. Mr. Peebles. *Hon. Secretaries*—W. Grant, Solicitor, and J. Bury, Solicitor. *Professional*—A. Marling.

Prize Winners in 1904.—Stuart Gold Medal: P. Ballingall, 94-8=86. Milne Silver Medal: T. McNair, 95-8=87. American Putter: J. Strachan, 95-6=89.

Green Records.—Professional: 36, by J. Braid, on September 5th, 1904; Amateur: 41, by D. Craik, in same month. Par, 36.

The Club have the use of the Cluny Hill Hydropathic course of nine holes, varying from 200 to 520 yards. It is a mile from Forres Station, conveyance by cab, and within five minutes' walk of the Hydropathic.

FORT AUGUSTUS.

FORT AUGUSTUS GOLF CLUB, INSTITUTED OCTOBER 1903.

Annual Subscription, Seven Shillings and Sixpence
Number of Members, 25. *Captain*—Dr. D. S. Johnston.

Hon. Secretary—J. M. Aitchison, Richmond House, Fort Augustus.

The course, of nine holes, varying from 130 to 257 yards (par, 29), is at Auchterawe, and is within ten minutes' walk of the station and quay. The chief hazards are a burn and a wall. Fort Augustus is reached from Glasgow by the West Highland Railway to Spear Bridge, thence by Invergarry and Fort Augustus Railway; or by McBrayne's Royal Mail Steamers from Glasgow and West Highlands or Inverness. There are three excellent hotels, and about a dozen good private houses, all sizes, to be let, furnished, or with attendance. The Hon. Secretary will be glad to give all information regarding accommodation.

FORT CUMBERLAND.

The Officers of the Royal Marine Artillery have a nine-hole course round Fort Cumberland, the various parts of the work being utilised as hazards.

FORT DODGE (U.S.A.).

FORT DODGE GOLF CLUB (Iowa), nine holes.

FORTROSE.

FORTROSE AND ROSEMARKIE GOLF CLUB, INSTITUTED SEPTEMBER 29TH, 1888.

Annual Subscription, Ten Shillings; *Ladies*, Five Shillings; *Number of Members*, 60. *Captain*—Col. Stephen. C.B. *Hon. Secretary*—J. Robertson, 28, High Street, Fortrose. *Professional*—J. McKeddie.

Club Prizes.—MacIntyre Cup (scratch). August: Rosehaugh Gold Medal (handicap), on first Thursday of each month.

The Cup was won last year by W. S. Grant, 81.

The course, of nine holes, varying from 120 to 508 yards, is at Chanonry Point, which divides the Moray and Inverness Firths. Bunkers, whins, and the sea beach form the most difficult hazards. Fortrose Station is about half a mile from the Club-house, while Rosemarkie is only half that distance off. Accommodation may be had at hotels and private houses in Fortrose and Rosemarkie. Visitors 3s. 6d. a month.

FORT WILLIAM.

LOCHABER GOLF CLUB, INSTITUTED 1890.

Annual Subscription, Ten Shillings; *Number of Members*, 30. *Captain*—A. Mackay. *Hon. Secretary*—H. Fraser, Court House, Fort William.

Club Prizes.—Mathieson (scratch), April; Captain's Monthly Medal; Mathieson Cup (handicap), October.

Prize Winners in 1904.—Mathieson Cup (scratch): H. Fraser, 92. Mathieson Cup (handicap), A. Young, 103—18=85.

Green Record.—39, by W. Ross, in September, 1904.

The course, of nine holes, varying from 130 yards to 260 yards, is about 600 yards above Fort William, and within five minutes' walk of the station and pier. The hazards are fences, ditches, and whins. There is good hotel and other accommodation.

POWEY.

POWEY GOLF CLUB.

FOXBURG (U.S.A.).

CLARION COUNTY GOLF CLUB (Penn.), nine holes.

FOXBURG WOMEN'S GOLF CLUB, nine holes.

FOXROCK.

FOXROCK GOLF CLUB, INSTITUTED MARCH, 1893.

Entrance Fee. 5l. 5s.; *Annual Subscription*, 1l. 10s.;
Number of Members, 300. *Captain*—H. P. Hill. *Hon.*
Secretary—A. W. Rutherford, 5, College Green, Dublin.
Professional—W. Clay.

The course, of nine holes, varying from 145 to 460 yards (par. 37), is laid out on pasture land about ten minutes' walk from Foxrock Station (Dublin, Wicklow, and Wexford Ry.), which is fifteen minutes' by rail from Dublin. There is a comfortable Club-house. Visitors (introduced): 5s. a week. Temporary members (officers on active service, and a limited number of men and ladies residing outside thirty miles radius): 10s. a month, or £1 for three months. Sunday play.

FOXROCK LADIES' GOLF CLUB.

Hon. Secretary—Mrs. R. Martin, Eversden, Sandford Road, Dublin.

A branch of the men's Club.

FRAMINGHAM (U.S.A.).

FRAMINGHAM GOLF CLUB (Mass.), nine holes.

FRASERBURGH.

FRASERBURGH GOLF CLUB, INSTITUTED MAY, 1882.

Entrance Fee, Five Shillings; *Annual Subscription*, Five Shillings; *Number of Members*, 80. *Hon. Secretary*—W. Noble, jun.

The course, of eighteen holes, is about a quarter of a mile from Fraserburgh Station. The hazards are bunkers, bents, and natural declivities. Visitors 1s. a day, or 2s. 6d. a month. There are several good hotels in Fraserburgh.

FREDERICTON (NEW BRUNSWICK).

FREDERICTON GOLF CLUB.

FRINTON-ON-SEA.

FRINTON GOLF CLUB, INSTITUTED AUGUST, 1896.

Entrance Fee, 4l. 4s.; *Annual Subscription*, 2l. 2s.; *Number of Members*, 300, and 100 Ladies. *Captain*—F. Sanderson. *Hon. Secretary*—W. Walden, The Gables, Frinton. *Professional*—W. H. Webb.

Green Record.—70, by D. Forster.

Frinton is a quiet seaside resort two hours' run from Liverpool Street Station (London), and six miles from Clacton-on-Sea. The course, which is a very sporting one, of eighteen holes, is laid out principally on the marshes, which extend by the sea-shore. The turf affords splendid lies and the greens are excellent. The principal hazards are sand bunkers. The Club have recently taken in new ground, and six new holes have been laid out by Willie Park. They lengthen the course to just over 6000 yards, and considerably improve the character of the golf. A handsome Club-house has been erected, at a cost of 3000l. Sunday play. There is a separate course of six holes for ladies. Several lawn tennis and croquet courts have been laid out on ground adjoining the links, where members of the Golf Club and visitors are permitted to play on payment of a small fee. The Grand Hotel and Beach House Boarding Establishment are within a creak shot of the first tee, and the Queen's Hotel is only a few minutes' walk distant. Visitors, 2s. 6d. a day, or 10s. a week. Ladies, 5s. a week. All green fees are, however, doubled from August 1st to September 15th.

FROME.

FROME GOLF CLUB, INSTITUTED OCTOBER, 1895.

Entrance Fee, 1l. 1s.; *Annual Subscription*, 1l. 1s.;

Number of Members, 40. Captain—A. W. Dalby. *Hon. Secretary*—A. C. Polehampton, Vallis Cottage, Frome.
Professional—G. Lane.

Prize Winners in 1904.—Club Cup (scratch): A. C. Polehampton. Monthly Medal, Ladysmith and Mafeking Cups: R. Gordon.

Green Records.—Professional: 37, by L. Hearne; Amateur: 42, by A. C. Polehampton. Par, 35.

The course, of nine holes, varying from 175 to 440 yards, is at Vallis Leaze, about one mile from Frome Station (G.W.R.). A 'bus runs to the Club-house—fare, sixpence. The hazards are roads, walls, disused quarries, ditches, &c. Visitors (introduced), 1s. a day, 3s. a week, or 10s. 6d. a month. There is no play from May to September.

FROME LADIES' GOLF CLUB, INSTITUTED OCTOBER, 1897.

Annual Subscription, Twelve Shillings and Sixpence.
 A branch of the men's Club.

GAILES.

WESTERN GOLF CLUB, INSTITUTED NOVEMBER, 1897.

Entrance Fee, 5l. 5s.; *Annual Subscription*, 1l.; *Number of Members*, 600. *Hon. Secretary*—J. H. Neil, 121, West Regent Street, Glasgow.

Green Records.—Professional, 68, by H. Vardon, on June 13th, 1903; Amateur, 75, by C. B. Macfarlane. Par, 74.

The course of eighteen holes, varying from 190 to 450 yards, is laid out on the tract of ground at Gailles, Ayrshire, lying between the Glasgow and South-Western Railway and the sea. The hazards are sandhills, bunkers, and a burn. Seven of the greens are practically on the sea level, and the majority are natural. The Club-house is in close proximity to Gailles Station. Visitors, 1s. a day, 5s. a week, or 7s. 6d. a month.

GAINSBOROUGH.

THOROCK GOLF CLUB.

GAIRLOCH.

GAIRLOCH GOLF CLUB, INSTITUTED JUNE 9TH, 1898.

Annual Subscription, Two Shillings and Sixpence.
Number of Members, 40. Captain—A. Burgess. *Hon. Secretary*—J. M. Bain, Strath, Gairloch, Ross-shire.

Prize Winners in 1904.—Mackenzie Silver Box: J. M. Bain. 75 (scratch). Orrock Monthly Trophy: J. M. Bain (four times).

Gairloch Hotel Company's Prize: F. Murchison, 88-10=78.
 Captain's Prize: F. Murchison, 88-6=82. Macaskill Prize:
 101-18=83.

Record Score in a Club Competition.—75, by J. M. Bain on July 2nd, 1904.

Green Record.—36 by J. M. Bain on October 15th, 1904. Par, 30.

The course, of nine holes, varying from 150 to 310 yards, has recently been much improved. There is excellent fishing to be had in Gairloch. The most convenient railway station is Achnasheen. From there coaches run daily to the Gairloch Hotel, which is situated about 500 yards from the golf course, and affords good accommodation to visitors. The distance between Achnasheen and Gairloch is about 29 miles, and on a good day one of the best drives in the Highlands may be enjoyed. Half of the drive is along the border of beautiful Lochmarree, and the tourist, if he wishes, may increase the enjoyment by taking the steamer "Mabel" from Killochewe to Follie, thence coach for two miles to Gairloch. Visitors are welcomed.

GALASHIELS.

TORWOODLEE GOLF CLUB, INSTITUTED SEPTEMBER 16TH, 1895. (With which is incorporated Galashiels Golf Club, instituted in 1885.)

Entrance Fee, 11. 1s.; *Ladies*, Seven Shillings and Sixpence; *Annual Subscription*, 11. 1s.; *Ladies*, Ten Shillings and Sixpence; *Number of Members*, 177, and 48 Ladies. *Captain*—D. McLagan. *Hon. Secretary*—W. Addison. Viewfield, Galashiels. *Professional*—A. Crombie.

Club Prizes.—Captain's Prize (handicap); Scratch Cup; Dickson Cup and Barclay Medal, thrice a year; Pringle Medal, four times; and Monthly Medal (all handicap).

Prize Winners in 1904.—Scratch Cup: W. Addison. Dickson Cup: J. Watson. Pringle Medal: J. L. Crowther. Barclay Medal: J. Hall. Captain's Prize and Best Scratch Score Prize: J. M. Brown. Best Three Scores: J. L. Crowther.

Record Score in a Club Competition.—78, by J. M. Brown, on October 12th, 1904.

Green Record.—35, by J. Braid, on September 24th, 1901.

The course, of nine holes, is over level ground by the side of the Gala, and is leased from Mr. Pringle, of Torwoodlee. It is about a mile and a half from Galashiels Station, by the main road to Edinburgh, from which there is an easy access. The putting greens are good, and the course is playable the whole year. See special article "A Border Golf Course," in Vol. 16 of the ANNUAL.

GALESBURG (U.S.A.).

KILBOGIE GOLF CLUB (Illinois), nine holes.

GALSTON.

GALSTON GOLF CLUB, INSTITUTED AUGUST 10TH, 1895.

The course, of nine holes, is within three minutes' walk of the station.

GALVESTON (U.S.A.).

GALVESTON GOLF CLUB (Texas), nine holes.

GALWAY.

GALWAY GOLF CLUB, INSTITUTED 1895.

Entrance Fee, 11.; *Annual Subscription*, 11. *Hon. Secretary*—E. Lanhier, 3, Devon Place, Galway. *Professional*—M. Hackett.

The course, of nine holes, is on a promontory running into the Atlantic, about half a mile from the tram terminus, and three miles from the station. Splendid bathing and fishing are to be had, and Connemara is within easy driving distance. There is excellent accommodation for visitors, who are always welcome.

GARELOCHHEAD.

GARELOCH GOLF CLUB, INSTITUTED 1895.

Annual Subscription, Ten Shillings and Sixpence; *Number of Members*, 60. *Captain*—D. Reid. *Hon. Secretary*—D. Stark, Garelochhead.

The course, of nine holes, varying from 200 to 500 yards, is to the north-east of Garelochhead, and overlooks Gareloch, Loch Goil, and Loch Long. Hazards are plentiful, and the turf is old and good. The first tee is close to Garelochhead Station (West Highland Railway) and the pier and hotel.

GARRON POINT.

A course of nine holes, varying in length from 85 to 440 yards, has been laid out in connection with the Garron Tower Hotel, Co. Antrim. The course lies close to the hotel, which is in the midst of magnificent scenery.

GEELONG.

GEELONG GOLF CLUB, INSTITUTED AUGUST 4TH, 1892.

Entrance Fee, 1l. 1s.; *Annual Subscription*, 2l. 2s.;
Number of Members, 120. *Captain*—Dr. T. C. Hope.
Hon. Secretary—F. M. Douglass.

Prize Winners in 1904.—Baden-Powell Trophy: J. S. B. Orr, 184—24=160. Championship (36 holes): W. M. Bell, three down. Bogey Handicap: W. M. Bell (2), one up.

Green Record.—74, by M. L. Anderson, on September 27th, 1903. Par, 69.

The course, of eighteen holes, varying from 173 to 377 yards is three miles in length. North Geelong Station is half a mile from the Club-house, and twenty minutes from Geelong by cab or 'bus. Geelong is an hour and a half's railway journey from Melbourne. The greens are good, the hazards are natural and artificial bunkers. Sunday play.

GENEVA.

GENEVA GOLF CLUB, INSTITUTED 1898.

Entrance Fee, 20 francs; *Annual Subscription*, 30 francs; *Number of Members*, 200. *Hon. Secretary*—L. Pictet, aux Charmilles, Geneva. *Professional*—A. Covington.

The course, of nine holes, is at Charmilles about half a mile out of the town, and can be reached by tram. The turf is excellent, and the hazards are bunkers, ditches, hedges, &c. Visitors: Three francs a day; twelve francs a week; twenty-five francs a month.

GHENT.

ST. DENIS GOLF CLUB, INSTITUTED 1903.

Annual Subscription, 20 francs; *Number of Members*, 60. *Hon. Secretary*—A. Teyerick, 47, Rue Neunes and Pierre, Gand. *Professional*—R. R. Randall.

The course, of nine holes, is laid out on the plain of St. Denis, about a mile and a quarter from Ghent Station. Sunday play.

GIBRALTAR.

GIBRALTAR GOLF CLUB, INSTITUTED FEBRUARY 19TH, 1891.

The course, of nine holes, is at Algeciras, across the bay, about five miles from Gibraltar.

GIRVAN.**GIRVAN BURGH GOLF CLUB, INSTITUTED 1902.**

The course, of nine holes, varying from 150 to 339 yards (par, 34), lies along the shore of the Firth of Clyde, in close proximity to the station and town, and commands a magnificent view of Ailsa Craig and the Arran mountains. Visitors: 1s. a day, 3s. a week, or 7s. 6d. a month.

GISBORNE (NEW ZEALAND).**POVERTY BAY GOLF CLUB, INSTITUTED APRIL 27TH, 1893.**

The course, of eighteen holes, varying from 160 to 460 yards, is about ten minutes' walk from the Post Office. The hazards are two wide drains, a road, swampy ground, and a plantation. Visitors, free for a fortnight, afterwards 5s. a month.

POVERTY BAY LADIES' GOLF CLUB, INSTITUTED APRIL 27TH, 1883.

The ladies are allowed to play over nine holes of the men's course every day except Thursdays and Saturdays. Green charges same as for men.

GLADWYNS.**GLADWYNS GOLF CLUB, INSTITUTED APRIL, 1885.**

The green, which has separate eighteen hole courses for ladies and gentlemen, is strictly private, and except at Easter and in Autumn there is little play.

GLAMORGANSHIRE.**GLAMORGAN COUNTY LADIES' GOLF CLUB, INSTITUTED 1900.**

Captain—Mrs. Bird. *Hon. Secretary*—Miss E. Young, 105, Plymouth Road, Penarth.

GLASGOW.**GLASGOW GOLF CLUB, INSTITUTED 1787, RECONSTITUTED 1870.**

Entrance Fee, 10l. 10s.; *Annual Subscription*, 2l. 2s.; *Number of Members*, 650 Ordinary, 50 Life, and 13 Honorary Members. *Captain*—E. Service. *Hon. Secretary*—J. Robertson, 6, Colebrooke Street, Hillhead,

Glasgow. *Greens*—Killermont, Bearsden; and Gables, Ayrshire. *Professionals*—W. Gault (Killermont) and J. Tulloch (Gables).

Club Prizes.—(1) Killermont. Three Monthly Medals on first Saturday of each month, viz., up to 6 handicap, from 7 to 12 handicap, and from 13 to 18 handicap; Garroway Cup (Bogey, handicap); Club Medal (scratch), Robertson Putter (scratch), and Wilson Medal (handicap), May; Gold Medal (scratch), September. (2) Gables. Three Monthly Medals on third Saturday of each month, on the same handicap terms as at Killermont; Gold Medal (scratch), April; Tennant Cup (scratch), open to all amateurs, May; Rae-Arthur Medal (scratch) and Salmon Medal (handicap), September.

Chief Prize Winners in 1904.—Killermont: J. Robb, 76. Gables: W. S. Colville and D. Bone, 78.

Green Records.—Killermont: 76, by J. Robb. Gables: 72, by J. Robb and J. Tulloch (professional).

The Gables course, of eighteen holes, is within a quarter of a mile of Gables Station (Glasgow and S.W. Railway), and two miles from Irvine. It is about three miles round, with good seaside bunkers, and turf, and has recently been rendered more sporting. There is a comfortable Club-house. Visitors, one day 1s. 6d., three days 2s. 6d., week 5s., two weeks 7s. 6d., month 10s.

The Club have leased the fine old residential house and policies of Killermont, which have been in possession of the Colquhoun family since 1746. The course, of eighteen holes, varying from 140 to 460 yards (par. 72), has been laid out by the veteran Tom Morris, who expressed himself as highly pleased not only with the convenient situation, but the splendid quality of the turf. The hazards are the river Kelvin, roads, trees, and fences. The mansion house has been converted into a Club-house, with billiard room, &c., and there is also ample accommodation for stabling horses, bicycles, and motor cars. Maryhill Station (N.B. Ry.) and the tramway terminus are distant about a mile and a half; brakes run to course.

ALEXANDRA GOLF CLUB, INSTITUTED JANUARY, 1894.

Entrance Fee, 1l. 1s.; *Annual Subscription*, 1l. 10s.

Hon. Secretary—J. Lindsay. *Professional*—D. Adams.

Green Record.—33, in July, 1899, by D. Bone. Par, 32.

The private course of nine holes, varying from 165 to 290 yards, is at Riddrie Knowes, about ten minutes' walk east from Alexandra Park Station. The hazards are trees, whins, a road, a burn, and a quarry. Cars run within half a mile of the Club-house.

BEARSDEN GOLF CLUB, INSTITUTED DECEMBER, 1890.

Entrance Fee, 1l. 1s.; *Annual Subscription*, 1l. 1s.;

Number of Members, 166, and 94 Ladies. *Hon. Secretary*

—W. Anderson, jun., Arncliffe, Bearsden.

Bearsden is a suburb of Glasgow, about five miles north-west from the city, and residence in the neighbourhood qualifies for membership.

The course, of nine holes, is about ten minutes' walk from the station (N.B. Railway). The hazards are hedges, a pond, and a huge pile of blaes.

BELLAHOUSTON TEACHERS' GOLF CLUB.

CALEDONIAN GOLF CLUB.

Membership is confined to *employees* in the Caledonian Railway Works.

CAMBUSLANG GOLF CLUB, INSTITUTED 1892.

Entrance Fee, 11.; Annual Subscription, 11.; Number of Members, 150. Captain—W. Love. Hon. Secretary—J. Tait, Ardoch Gardens, Cambuslang.

Record Score in a Club Competition.—71, by J. L. C. Jenkins, on September 17th, 1904.

Cambuslang is a suburb of Glasgow, and easily accessible by train from the Central Station (Cal. Ry.). The course, which is about 600 yards from the station, and 200 yards from the Glasgow Tramway Terminus, consists of nine holes, varying from 115 to 460 yards, the principal hazard being a burn.

CATHCART CASTLE GOLF CLUB (formerly Merrylea Golf Club), INSTITUTED 1893.

Entrance Fee, 31. 3s.; Annual Subscription, 11. 1s.; Boys Ten Shillings and Sixpence; Number of Members, 400, and 30 boys. Captain—J. R. Crawford. Hon. Secretary—C. Vost, C.A., 108, Hope Street, Glasgow. Professional—G. Gordon.

Club Prizes.—MacSorley Cup (holes, handicap), April; Scratch Prize and Gold Medal (handicap), May 6th; Bogey Competitions, May 27th and June 24th; Monthly Medals (finals), June 3rd; Autumn Meeting, September 16th; Mixed Foursomes, May and September.

Prize Winners in 1904.—Spring Scratch Prize: J. J. Gow, jun., 77. MacSorley Cup: J. Wilson. Bogey Prize: J. J. Scott, three up. Monthly Medals (finals): J. Harper, 75-2=73; and A. E. Gibson, 89-18=71. Crawford Prize: W. H. Scott. Autumn Scratch Prize: J. Harper, 74.

Record Score in a Club Competition.—71, by H. Shaw, in 1903.

Green Records—Professional: 67, by G. Gordon, in June, 1904; Amateur: 68, by D. Wilson, in July, 1904. Par, 64.

The course, of eighteen holes, varying from 150 to 350 yards,

and the Club-house are a mile from Cathcart Station (Cal. Ry.). The hazards are hedges, trees, burns, and sand bunkers. Visitors only allowed introduced by members.

CATHCART CASTLE LADIES' GOLF CLUB.

Annual Subscription, Ten Shillings and Sixpence;
Number of Members, 120.

Club Prizes.—Foursomes; Monthly Medal, final on June 7th.

A branch of the men's Club.

CATHKIN BRAES GOLF CLUB, INSTITUTED OCTOBER 9TH, 1888.

Entrance Fee, 2l. 2s.; *Annual Subscription*, 1l., Ladies, Five Shillings; Juniors, Ten Shillings and Sixpence; *Number of Members*, 274. *Captain*—Dr. R. Clarke. *Hon. Secretary*—D. Guthrie, C.A., 191, West George Street, Glasgow. *Professional*—J. Wilson.

Club Prizes.—Spring and Autumn Meetings, April and September; Windyhill Cup; Monthly Medal (handicap), on first Saturday of each month, final in October.

Prize winners in 1904.—Windyhill Cup: A. Meiklem. Monthly Medal: R. Gilchrist, 91—1=81.

Record Score in Club Competition.—75, by A. Meiklem, on September 10th, 1904.

The course is situated on the Cathkin Braes, about three miles from Rutherglen and Cathcart, and two and a half miles from Busby. The round, as recently extended to eighteen holes, is of a varied character, affording opportunities for good golf. The total length is about 4870 yards. The holes vary from 100 to 420 yards, and the par will work out at 69. The hazards are lochs, whins, marshes, watercourses, &c. Visitors, 7s. 6d. a week.

DOUGLAS PARK GOLF CLUB, INSTITUTED JUNE 25TH, 1897.

Entrance Fee, 2l. 2s.; *Annual Subscription*, 1l. 6s. *Captain*—Dr. T. Burton. *Hon. Secretary*—A. B. Drummond. *Professional*—G. Alexander.

The course, of eighteen holes, adjoins Hillfoot Station, and is about ten minutes' walk from Bearsden.

EASTWOOD GOLF CLUB, INSTITUTED MAY, 1894.

The course, of nine holes, is at Giffnock, on what is locally known as the Muir. The par of the round is 31, and the hazards are whins, trees, rocks, hedges, ditches, a burn, and a quarry. A new course of eighteen holes at Lyoncross, on the Lanarkshire and Ayrshire Railway, is talked of.

FAIRFIELD GOLF CLUB, INSTITUTED 1904.

The Club play over the course of eighteen holes, varying from 130 to 500 yards, in Bellahouston Park, kept up by the Glasgow Corporation. Tram cars pass every fifteen minutes. The charge for play is 2*d.* a day.

GLASGOW ACADEMICAL GOLF CLUB.

Confined to "old boys" of Glasgow Academy.

GLASGOW ARTISTS' GOLF CLUB.**GLASGOW CHARTERED ACCOUNTANTS' GOLF CLUB.****GLASGOW CLEEK GOLF CLUB.**

Green—Blackhill.

GLASGOW ELECTRIC GOLF CLUB.

Green—Blackhill.

GLASGOW HERALD GOLF CLUB.

Green—Blackhill.

GLASGOW HIGH SCHOOL GOLF CLUB, INSTITUTED SEPTEMBER, 1892.

Entrance Fee, Two Shillings and Sixpence; *Annual Subscription*, One Shilling. *Green*—Blackhill.

Membership is confined to masters and pupils of the school.

GLASGOW INSURANCE GOLF CLUB, INSTITUTED APRIL 21ST, 1898.**GLASGOW LEGAL GOLF CLUB.****GLASGOW LIBERAL CLUB GOLF CLUB.****GLASGOW MEAT MARKET GOLF CLUB.****GLASGOW MEDICAL GOLF CLUB, INSTITUTED 1903.**

Hon. Secretary—Dr. Syson.

GLASGOW NORTH-WESTERN GOLF CLUB, INSTITUTED NOVEMBER, 1895.

Entrance Fee, 2*l.* 2*s.*; *Annual Subscription*, 1*l.* 1*s.*;

Captain—R. Weston. *Hon. Secretary*—D. Ramsay, 304, Bath Street, Glasgow.

Club Prizes.—Paton Tankard and Victoria Diamond Jubilee Cup, March; Captain's Prizes, April; Carvick Webster Trophy and

Cleland Bowl; Maolachlan Cup; Vice-Captain's Prizes, September; McInnes Shaw Shield (four best handicap scores during season); Club Medals, on the second Saturday of each month and Thursday preceding.

The course of eighteen holes is at Ruchill, on the north-western confines of the city, from the centre of which it can be reached either by car or rail within twenty-five minutes—if by rail to Maryhill (Cal. Ry.). The hazards consist of dykes, water-courses, railways, roads, and hedges. The large and commodious mansion house of Ruchill has been fitted up, and is wholly occupied as a Club-house. Visitors 5s. a week or 10s. a month.

GLASGOW NORTH-WESTERN LADIES' GOLF CLUB.

A branch of the men's Club.

GLASGOW PAPER, STATIONERY, AND ALLIED TRADES' GOLF CLUB.

GLASGOW STOCK EXCHANGE CLERKS' GOLF CLUB.

GLASGOW TEACHERS' GOLF CLUB, INSTITUTED 1897. *Green*—Blackhill.

GLASGOW THISTLE GOLF CLUB, INSTITUTED 1893. *Green*—Blackhill.

GLASGOW UNIVERSITY GOLF CLUB, INSTITUTED MARCH, 1889.

GLASGOW WAREHOUSE GOLF ASSOCIATION, INSTITUTED 1901.

Entrance Fee, 2l. 2s. Annual Subscription, Five Shillings (for each warehouse). The following warehouses are affiliated: J. and W. Campbell and Co., Arthur and Co. Limited, Central Agency, W. McLaren, Son, and Co. Limited, M. Byars and Co., and Stewart and McDonald.

GRAFTON GOLF CLUB, INSTITUTED 1897. *Green*—Blackhill.

HERIOTHILL GOLF CLUB. *Green*—Blackhill.

INGRAM GOLF CLUB, INSTITUTED 1897. *Green*—Blackhill.

KELVINSIDE ACADEMICALS GOLF CLUB.

Membership is confined to former pupils of Kelvinside Academy.

KENMUIR GOLF CLUB, INSTITUTED 1905.

A course, of nine holes, is being laid out adjoining Kenmuir House, Bishopbriggs.

KINTYRE GOLF CLUB, INSTITUTED 1897.

Green—Blackhill.

1ST LANARK R.V. GOLF CLUB, INSTITUTED SEPTEMBER 29TH, 1891.

Membership is only open to members and honorary members of the 1st Lanark Rifle Volunteers.

The course, at Yorkhill, Glasgow, consists of six holes.

NORTH BRITISH DAILY MAIL GOLF CLUB, INSTITUTED MARCH, 1896.

Green—Blackhill.

Membership as per title.

PALETTE GOLF CLUB.**POLLOK GOLF CLUB, INSTITUTED DECEMBER 1ST, 1892.**

Entrance Fee, 5l. 5s.; Annual Subscription, 1l. 10s.; Number of Members, 450. Captain—W. E. Fulton. Hon. Secretary—W. Boyd, jun., C.A., 112, Bath Street, Glasgow. Professional—R. Elder.

Club Prizes.—Stirling-Maxwell Cup and Club Gold Medal. Captain's Prizes, Mann Cup (holes), May; Autumn Meeting, September.

Green Records.—Professional: 75, by J. Braid; Amateur: 75, by F. W. Kennedy, in 1904. Par, 70.

The course, which is about seven minutes' walk from Pollokshaws Station, is within the Pollok policies. It is private, and consists of eighteen holes, varying from 163 to 410 yards. There is a Club-house.

RALSTON GOLF CLUB (late BELLAHOUSTON GOLF CLUB), INSTITUTED NOVEMBER 11TH, 1899.

Entrance Fee, 2l. 2s.; Annual Subscription, 1l. 1s.; Number of Members, 330. Captain—W. Morrison. Hon. Secretary—R. G. Brown, 45, Bentinck Street, Sandyford, Glasgow. Match Secretary—D. Lockhart. Professional—R. Wright.

Prize Winners in 1904.—Championship Shield: J. MacDonald. Gordon Trophy: W. Carstairs. Watt Cup: W. Morrison.

Record Score in a Club Competition.—75, by W. Carstairs.

Green Records.—Professional: 74, by R. Wright; Amateur: 75, as above. Par, 69.

The Club have secured ground on the Ralston Estate, between Glasgow and Paisley, and a course of eighteen holes, varying from 100 to 400 yards has been laid out on it. The hazards are a burn, trees, hedges, and ditches. Hawkshead Station is distant a mile, but the Glasgow and Paisley tram cars pass the Club-house.

RALSTON LADIES' GOLF CLUB.

A branch of the men's Club.

ST. MUNGO'S COLLEGE GOLF CLUB, INSTITUTED 1897.

Green—Blackhill.

ST. MUNGO GOLF CLUB, INSTITUTED JULY 28TH, 1893.

Green.—Bogside, Irvine.

Membership is confined to the Licensed Trade in Glasgow and West of Scotland, and those directly connected therewith. Members not possessing the foregoing qualifications may be admitted at the same annual subscription, and be entitled to the full privileges of the Club, but shall not have a voice in the management.

ST. ROLLOX LOCOMOTIVE GOLF CLUB.

SCOTSTOUNHILL GOLF CLUB, INSTITUTED MAY, 1894.

Entrance Fee, 1l. 1s.; *Annual Subscription*, 1l. 10s.; *Ladies*, Seven Shillings and Sixpence; *Number of Members*, 250. *Captain*—R. Robinson. *Hon. Secretary*—D. F. Eason, Agent, British Linen Bank, Partick. *Professional*—A. Alexander.

Record Score in a Club Competition.—75, by D. F. Eason, in April, 1904.

Green Record.—34, by D. F. Eason, as above

The course, of nine holes is about half a mile from Scotstoun West (Cul. Ry.), and Scotstounhill (N.B.Ry.) Stations, and from the ear line. The hazards are hedges, a road, and a burn. Visitors excluded.

THANE GOLF CLUB, INSTITUTED 1897.

Green—Blackhill.

TORYGLEN GOLF CLUB, INSTITUTED NOVEMBER 15TH, 1893.

Entrance Fee, 1l. 1s.; *Annual Subscription*, 1l. 1s. *Captain*—T. Noble. *Hon. Secretary*—A. R. Tait, 29, Langside Place, Glasgow.

The course, of nine holes, varying from 160 to 480 yards, is within fifteen minutes' walk of Crosshill Station (Cal. Ry.). A burn is crossed three times, and the other hazards are hedges, fences, and trees. An old rustic house (Toryglen Ho) is fitted up as Club-house.

WELLINGTON GOLF CLUB.

WHITEHILL SCHOOL GOLF CLUB.

The Glasgow Corporation's course at Blackhill is that which was formerly used by the Glasgow Golf Club. Situated two miles from the Royal Exchange, and a mile from Garnad Station (City Union Ry.), it consists of eighteen holes, the hazards being walls, a road, the canal, &c. The green charges are 2*d.* a day, or 7*s.* 6*d.* a year. A Trophy offered by the Corporation is played for annually.

GLASTONBURY.

IVYTHORN GOLF CLUB, INSTITUTED DECEMBER, 1887.

The course, of nine holes, is on the Polden Hills, close to Marshalls Elms, and about two and a half miles from Glastonbury Station.

GLASTONBURY (U.S.A.).

GLASTONBURY GOLF CLUB (Connecticut), nine holes.

GLENCORSE.

GLENCORSE GOLF CLUB, INSTITUTED MAY 4TH, 1895.

Annual Subscription, 1*l.* 10*s.*; Ladies, Ten Shillings; Boys, Ten Shillings and Sixpence; *Number of Members*, 166, and 39 Ladies. *Captain*—A. W. Inglis. *Hon. Secretary*—A. G. Bertram. School-house, Glencorse. *Professional*—J. Paterson.

Club Prizes—Gold Medal (scratch) and Silver Quail (handicap), May; Belwood Cup (holes, handicap), June; Silver Medal (scratch) and Club Prize (handicap), October.

Prize Winners in 1904.—Gold Medal: Captain McLean, 78. Sanford Special Prize: W. R. Cook, 62.

Record Score in a Club Competition and Green Record.—62, by W. R. Cook on July 30th, 1904. Par, 67.

The course, of eighteen holes, is laid out on a stretch of ground near Glencorse, acquired from the Captain. It has recently been considerably extended and improved, several artificial bunkers having been made and new teeing grounds constructed. The

Glencorse burn is an ever present hazard. There is a Club-house, with accommodation for ladies and gentlemen. Glencorse (five minutes), Auchendinny (four minutes), are the nearest stations. Visitors' daily ticket, 1s.; weekly, 2s. 8d.; monthly, 5s.

GLENFARG.

GLENFARG GOLF CLUB, INSTITUTED MARCH 19TH, 1904.

Annual Subscription, 1l.; Ladies and Artisans, Ten Shillings; Youths, Seven Shillings and Sixpence, Captain and Hon. Secretary—Rev. J. W. Jack, U. F. Manse, Glenfarg, Perthshire. Professional—A. Smith.

The Club Medal (handicap) was won last year by E. Bett, 100.

Green Record.—36, by W. Auchterlonie (professional).

The course, of nine holes, varying from 170 to 300 yards, is over 900 feet above sea level, and is a mile from the station (N. B. Ry.). There is abundance of hotel and other accommodation. Glenfarg, which lies in the Ochil Hills, is one of the healthiest places in Scotland.

GLENLUCE.

WIGTOWNSHIRE GOLF CLUB, INSTITUTED MARCH, 1894.

Annual Subscription, 1l. 1s. Hon. Secretary.—J. Cullen, jun., Solicitor, Glenluce.

The Stair Medal (handicap) is played for on the third Saturday of each month.

Green Record.—35, by J. E. Laidlay, in 1896.

The course, of nine holes, varying from 180 to 310 yards, is on the farm of Mains of Park, about a mile from Glenluce Railway Station, where conveyances may be had at threepence a head. Visitors (introduced), three days free; if not introduced, 1s. a day, 2s. 6d. a week, and 5s. a month. Excellent accommodation is to be had in Glenluce.

GLENWOOD (U.S.A.).

ROCKRIMMON GOLF CLUB (Mass.), seven holes.

GLENWOOD SPRINGS (U.S.A.).

GLENWOOD SPRINGS GOLF CLUB (Colorado).

GLOSSOP.

**GLOSSOP AND DISTRICT GOLF CLUB, INSTITUTED
OCTOBER, 1894.**

*Entrance Fee, 2l. 2s.; Annual Subscription, 1l. 1s.;
Number of Members, 100. Captain—J. Merry. Hon.
Secretary—E. E. Dowson, Dinting, Manchester. Pro-
fessional—H. Whiting.*

Club Prizes.—Treasurer's Prize (handicap) and Abraham Cup (Bogey), monthly.

Prize Winners in 1904.—Treasurer's Prize : F. B. Westman, 99-18=81. Abraham Cup : F. G. Highfield, won for second year in succession.

The course, of nine holes (circuit 2360 yards), is picturesquely situated on famous Snake Road in a dale of the High Peak district of Derbyshire. The turf is very good, and the hazards are a brook and walls. Glossop Station is a mile and a quarter from the Club-house; conveyance by cab, or part of way by electric car. Visitors (introduced), 1s. a day, 5s. a week, and 2s. 6d. a week afterwards.

GLOUCESTER.

**GLOUCESTER (late BARNWOOD) GOLF CLUB, INSTI-
TUTED AUGUST 4TH, 1896.**

*Entrance Fee, 1l. 1s.; Annual Subscription, 2l. 2s.;
Number of Members, 75. Captain—T. W. Hibbard,
Hon. Secretary—W. H. Godby, Highfield, Horton Road,
Gloucester. Professional—W. Ollerenshaw.*

The course, of nine holes, varying from 175 to 428 yards, is laid out on some fields about a mile and a half from Gloucester Station (G. W. and Midland Ry.). Tram cars from and to Gloucester pass every fifteen minutes.

GLOUCESTER (U.S.A.).

BASS ROCKS GOLF CLUB (Mass.), nine holes.

GLOUCESTERSHIRE.

**GLOUCESTER COUNTY LADIES' GOLF CLUB,
INSTITUTED 1900.**

Captain and Hon. Secretary—Mrs. Davies, Amberley Court, Stroud.

GOATHLAND.

GOATHLAND GOLF CLUB, INSTITUTED 1895.

Annual Subscription, Ten Shillings; Ladies, Five Shillings; *Number of Members*, 25. *Hon. Secretary*—Rev. E. B. Hare, The Vicarage, Goathland, Yorkshire.

The course, of nine holes, varying from 105 to 368 yards, is laid out on Common land, about a quarter of a mile from Goathland Station (N.E. Ry.). The hazards consist of heather, a stream, a ravine, roads, a pond, &c. Visitors 1s. a day, 2s. 6d. a week, or 10s. a month or longer. Good accommodation can be obtained at the Mallyan Spout and Goathland Hotels, and many lodging-houses.

GODLEY.

HYDE GOLF CLUB, INSTITUTED 1891.

The course, of nine holes, is about a quarter of a mile from Godley Station. The hazards are principally deep gullies.

GOLSPIE.

GOLSPIE GOLF CLUB, ORIGINALLY FORMED IN 1877, RECONSTITUTED IN 1892.

The course, which has been extended to eighteen holes, varying from 100 to 550 yards (par, 74), stretches along the seashore, and is within two minutes' walk of Golspie Station. There are two hotels in the town besides other accommodation.

GOOLE.

RAWCLIFFE PARK GOLF CLUB, INSTITUTED JUNE, 1900.

The course, of nine holes, in Rawcliffe Park, is about ten minutes' walk from Rawcliffe Station (L. and Y. Railway). Visitors (introduced): 1s. a day.

GOREBRIDGE.

GOREBRIDGE GOLF CLUB, INSTITUTED APRIL 26TH, 1897.

Entrance Fee, Ten Shillings and Sixpence; Ladies, Five Shillings; *Annual Subscription*, Ten Shillings and Sixpence; Ladies, Seven Shillings and Sixpence. *Hon. Secretary*—W. G. McNab, The Pharmacy, Gorebridge. *Professional*—A. Smith.

Club Prizes.—Inch Championship Medal (scratch), October; Pendreigh Monthly Medal; Harvieston Trophy (open), Inter-Club foursomes; Middleton Hall Cup, Summer.

The course, of nine holes, varying from 110 to 308 yards (par, 33), is in Borthwick Glen, in close proximity to Fushiebridge Station (N.B.R.), and one mile from Gorebridge, which is some nine miles from Edinburgh. The river Gore runs through the course, and the other hazards are a burn, dykes, rushes, and whins. Visitors: 6d. a day, 1s. 6d. a week, or 3s. 6d. a month.

GOREY.

NEWBOROUGH GOLF CLUB, INSTITUTED NOVEMBER, 1894.

The course consists of nine holes.

GORING.

GORING AND STREATLEY GOLF CLUB, INSTITUTED MARCH, 1895.

Entrance Fee, 11. 1s.; *Ladies*, Ten Shillings and Sixpence; *Annual Subscription*, 11. 1s.; *Ladies*, Ten Shillings and Sixpence; *Number of Members*, 75. *Hon. Secretary*, M. A. Bennett. Cinchona, Streatley-on-Thames, Berkshire.

Green Records. Professional: 35, by C. Forrest, on October 1st, 1904; Amateur: 36, by W. S. Rawson, on April 30th, 1904. Par. 34.

The course, of nine holes, is on the Streatley Downs, and commands a lovely view of the Thames Valley. The hazards are gorse, hedges, a road, &c. Goring Station (G.W.R.) is distant a mile and a half. Visitors: One day, 1s.; one week, 5s.; one month, 15s. There is plenty of accommodation in Streatley or Goring. Sunday play.

GOTHENBURG.

GOTHENBURG SPORT UNION GOLF SECTION, INSTITUTED FEBRUARY 13TH, 1902.

Annual Subscription, Six Kronor; *Ladies*, Three Kronor and Fifty Ore. *Captain*—R. Andréén. *Hon. Secretary*—V. H. Setterberg. Haga Ostergata 1, Gothenburg.

Prize Winners in 1904.—Monthly Prize (Handicap): V. Setterberg, 115; T. Tornsten, 113–9=104. Scratch: V. Setterberg, 122; A. Armstrong, 120; H. P. G. Steedman, 98; T. Tornsten, 125.

Record Score in Club Competition.—36, by V. Setterberg, on December 26th, 1903.

The annual subscriptions for all sections—bicycle, athletic sports, skating, lawn tennis, swimming, ski, and golf are: For Gentlemen, 15 kronor; Ladies and Children, 10 kronor. Splendid sporting ground, with open and covered lawn tennis courts, skating rink, &c. Total membership, 1417.

The course, of six holes, varying from 199 to 207 mètres, is at Hofas, twenty minutes by rail from Gothenburg, and thirty from Sarö Island, a favourite Swedish watering place, with hotels, &c. The hazards are bunkers, a gravel pit, a burn, the sea, the railway, fences, ditches, whins, bushes, trees, heather, and rocks. The course is laid out on old pasture land with a sandy subsoil, and is always dry. There is a Club hut. Sunday play. The ladies play over the men's course, but from shortened tees at three holes. Visitors one kronor a day, five kronor a week, or ten kronor a month. The bathing facilities are superb.

GOUROCK.

GOUROCK GOLF CLUB, INSTITUTED MAY, 1896.

Entrance Fee, 1l. 1s.; *Annual Subscription*, 1l. 1s.; *Number of Members*, 230. *Captain*—W. A. Tipping. *Hon. Secretary*—J. E. Turner, Woodlands, Gourrock. *Professional*—W. McKenzie.

Record Score in a Club Competition.—76, by J. E. Turner.
Green Record.—35.

The course, of nine holes, is less than a mile from the station and pier. Visitors, 2s. 6d. a week or 7s. 6d. a month.

GRAAFF REINET.

GRAAFF REINET GOLF CLUB, INSTITUTED, MAY 19TH, 1903.

Entrance Fee, Ten Shillings and Sixpence; *Annual Subscription*, 1l. 1s.; *Number of Members*, 63. *Captain*—W. A. Way. *Hon. Secretary*—J. H. Bell, Cleveland House, Cypress Grove, Graaff Reinnet.

Club Prizes.—Archer Cup (scratch); Way Cup (holes—scratch); Wilson Monthly Medal (handicap). Holder of Archer Cup: C. F. Prnce.

Green Record.—35, by J. Jeffrey, in 1904.

The course, of nine holes, is close to the station. There is a small Club-house. Sunday play.

GRAAFF REINET LADIES' GOLF CLUB.

Annual Subscription, Five Shillings; *Hon. Secretary*—Mrs. A. M. Wilson.

GRAFTON (U.S.A.).

GRAFTON COUNTRY CLUB (Mass.), nine holes.

GRAND FORKS (U.S.A.).

WAHKIAKUM GOLF CLUB (Dakota), nine holes.

GRAND RAPIDS (U.S.A.).

GRAND RAPIDS GOLF CLUB (Michigan), nine holes.

GRANGE-OVER-SANDS.

GRANGE-OVER-SANDS GOLF CLUB, INSTITUTED
FEBRUARY 3RD, 1894.

Entrance Fee, 1*l.* 1*s.*; *Annual Subscription*, 1*l.* 1*s.*;
Number of Members, 70. *Captain*—O. W. Porritt. *Hon.*
Secretary—J. E. Higgin, Broughton Bank, Grange-over-
Sands. *Professional*—F. Hill.

The course, of nine holes, varying from 140 to 385 yards (par, 35), is at Fell Gate, about a mile and a half from the village and the station (Furness Railway), where conveyances are to be had. The hazards are limestone cliffs, hedges, ravines, walls, loose stones, bunkers, &c. There are three good hotels and a number of first-class lodging-houses in the town. Weekly members 5*s.*

GRANTHAM.

BELTON PARK GOLF CLUB, INSTITUTED NOVEMBER,
1890.

Annual Subscription, 1*l.*; *Number of Members*, 107.
Captain—H. C. Bond. *Hon. Secretary*—Rev. W. A. P.
Cust, Belton Rectory, Grantham. *Professional*—W.
Pulford.

Club Prizes.—Clements Cup (scratch), May; Pearson-Gregory Cup (Bogey handicap), April and October; and Thorold Iron (handicap) May and November.

Prize Winners in 1904.—Clements Cup: E. F. Clements, 85. Thorold Iron: E. F. Clements and E. W. Jackson. Pearson-Gregory Cup: B. C. Thompson and W. E. Thompson.

Record Score in a Club Competition.—78, by W. E. Thompson, on April 24th, 1902.

The course, of nine holes, varying from 176 to 380 yards, (par, 36), is at Belton Park, about a mile and a half from Grantham Station (G.N.R.). The soil is sandy, the turf good, and there are plenty of both natural and artificial hazards. Visitors (introduced): 1*s.* a day, or 2*s.* 6*d.* a week.

BELTON PARK LADIES' GOLF CLUB, INSTITUTED 1893.

Hon. Secretary — Miss M. Wilson, 16, Watergate, Grantham.

The ladies play over the men's course.

GRANTHAM GOLF CLUB, INSTITUTED 1894.

Entrance Fee, Ten Shillings and Sixpence; *Annual Subscription*, 11. 1s.; *Ladies*, Ten Shillings and Sixpence; *Number of Members*, 65. *Captain*—A. Shaw. *Hon. Secretary*—A. J. Godrey, 2, Watergate, Grantham.

Club Prizes.—Shaw Cup, March; Gold Badge, April; Hutchinson Cleek, May; and Beeson Cup, September.

Prize Winners in 1904.—Shaw Cup and Hutchinson Shield: S. Shaw. Gold Badge: A. J. Shaw. Beeson Cup: A. Shaw.

Record Score in a Club Competition—36, by S. Shaw, on April 4th, 1904.

Green Record.—33, by A. Fowler. Par, 33.

The course, of nine holes, varying from 100 to 400 yards, is laid out on high land at Harrowby, one mile from Grantham Station. The Angel Hotel is the Club-house. Visitors 2s. 6d. a week or 5s. a month.

GRANTOWN.**GRANTOWN GOLF CLUB, INSTITUTED APRIL 8TH, 1890.**

Annual Subscription, Ten Shillings and Sixpence; *Number of Members*, 630. *Captain*—G. Harvey. *Hon. Secretary*—T. Mackintosh, Caledonian Bank, Grantown.

Mixed Foursomes take place weekly from June to August, inclusive.

Green Record.—34, by Dr. C. P. Thompson.

The course, of nine holes, is close to the town, which is a favourite holiday resort. The Grant Arms and Palace Hotels are close to the Club-house.

GRANTOWN LADIES' GOLF CLUB, INSTITUTED JUNE, 1890.

The ladies have separate accommodation in the men's club-house.

GRAVESEND.**GRAVESEND GOLF CLUB, INSTITUTED JANUARY 24TH, 1903.**

Entrance Fee, 11. 1s.; *Annual Subscription*, 21. 2s.; *Number of Members*, 80. *Hon. Secretary*—W. C. Fletcher,

180 and 181, Parrock Street, Gravesend. *Professional—A. Gray.*

The course is at Filborough Denton, about a mile and a half from Gravesend Central Station, conveyance by electric trams to near Club-room. Sunday Play.

GREAT BARRINGTON (U.S.A.).

WYANTENUCK GOLF CLUB (Mass.), nine holes.

GREAT DIAMOND ISLAND (U.S.A.).

GREAT DIAMOND ISLAND GOLF CLUB (Maine), nine holes.

GREAT HARWOOD.

GREAT HARWOOD GOLF CLUB, INSTITUTED JANUARY, 1896.

Annual Subscription, 11. 1s.; Ladies and Country Members, Ten Shillings and Sixpence; *Number of Members*, 58, and 27 ladies. *Captain—J. W. Ainsworth. Joint Hon. Secretaries—J. Pollitt, Lanes. and Yorks. Bank; and P. Haworth, Palatine Buildings, Great Harwood.*

Club Prizes.—Nob'e Bowl and Silver Cross, May; Lomax Cup, June; and Captain's Prize, Autumn (all handicap).

Prize Winners in 1904.—Silver Cross: E. Houghton (12), five up. Lomax Cup: B. Stahlknocht, 90–8=82. Captain's Prize: P. Haworth.

Green Record.—38, by P. Haworth, J. W. Ainsworth, and B. Stahlknocht.

The course, of nine holes, varying from 140 to 400 yards, is three-quarters of a mile from Great Harwood Station. The hazards are walls, a quarry, ditches, and rough grass. Blackburn is distant five miles.

GREENCASTLE.

GREENCASTLE GOLF CLUB, INSTITUTED 1893.

Entrance Fee, Ten Shillings and Sixpence; *Annual Subscription*, Fifteen Shillings. *Hon. Secretary—P. Crosbie, Castle House, Greencastle, Co. Donegal.*

The course, of nine holes, is at Greencastle, where there is a good hotel. Movil'e, which is reached by steamer from Derry, is three miles off.

GREENISLAND.

GREENISLAND GOLF CLUB, INSTITUTED JUNE, 1894.

Entrance Fee, 2l. 2s.; Annual Subscription, 1l. 1s.

Hon. Secretary—G. S. Dashwood, Gortalea, Greenisland, Co. Antrim.

The course, of nine holes, is about 200 yards from Greenisland Station (Belfast and Northern Counties Railway). There is a good Club-house. Visitors are admitted free three days in the year, and as temporary members on payment of 3s. a week, or 1s. a day.

GREENISLAND LADIES' GOLF CLUB.

A branch of the men's Club.

GREEN LAKE (U.S.A.).

GREEN LAKE GOLF CLUB (Wisconsin).

GREENOCK.

GREENOCK GOLF CLUB, INSTITUTED SEPTEMBER 8TH, 1890.

Entrance Fee, 3l. 3s.; Annual Subscription, 1l. 5s.;

Number of Members, 325. Hon. Secretary—J. W. Anderson, 13, Hamilton Street, Greenock. *Professional*—W. Duncan.

Club Prizes.—Challenge Cup (holes), Spring; Lyle Medal, Autumn.

The course, of eighteen holes, which is being extended, is about half a mile from Princes Pier, and commands extensive views of the Clyde and surrounding country. Visitors must be introduced by members. Greenock West Station is within ten minutes' walk.

GREENOCK LADIES' GOLF CLUB, INSTITUTED 1893.

A branch of the men's Club.

GREENORE.

GREENORE GOLF CLUB, INSTITUTED OCTOBER, 1896.

Entrance Fee, 1l. 1s.; Annual Subscription, 1l. 1s.;

Number of Members, 171. Captain—Rev. A. Fitzgerald.

Hon. Secretary—F. W. Harris, United Counties Club, Newry. *Professional*—T. Magee.

Club Prizes.—Club Championship; Open Foursomes (handicap), Easter Eve; Open Bogey Competitions, Easter Monday and Whit Monday; Challenge Cup (handicap), August Bank Holiday.

Green Record.—70, by H. Vardon.

The course, of eighteen holes, varying from 135 to 445 yards, is close to Greenore Station, to which the London and North-Western

Railway Hotel is attached. The course is situated at the mouth of Carlingford Lough, amidst exquisite scenery. A commodious Club-house has been erected. Greenore is reached from Holyhead in four hours. Excellent accommodation at moderate charges is to be had in the Station Hotel. Sunday play is allowed, but the Club-house is not open.

GREENORE LADIES' GOLF CLUB.

Annual Subscription, 10s. 6d.

A branch of the men's Club.

GREENWICH (U.S.A.).

FAIRFIELD COUNTY GOLF CLUB (Connecticut),
nine holes.

GREYSTONES.

GREYSTONES GOLF CLUB, INSTITUTED 1895.

*Entrance Fee, 3l. 3s.; Annual Subscription, 1l. 1s.;
Number of Members, 188, and 22 Juniors. Captain—
A. L. Figgis. Hon. Secretary—V. T. Price, Knockreevin,
Greystones, Co. Wicklow. Professional—J. Barrett.*

*Prize Winners in 1904.—President's Cup: W. Bewley. Gentle-
men's Open: J. R. Shaw and C. W. Toms, 88-14=74. President's
Prize: R. E. Tatlow. Professionals' Competition: J. Barrett,
70+76=146. Captain's Prize: R. F. Carroll. Hotel Cup: B.
Plunkett.*

*Record Score in a Club Competition.—77, by A. L. Figgis, on
June 25th, 1904.*

Green Record.—34, by J. Barrett (professional). Par, 37.

The course, of nine holes, varying from 100 to 470 yards, is about a quarter of a mile from Greystones Station (Dublin, Wicklow, and Wexford Ry.), and 600 yards from the sea. It is laid out over a hill, and the hazards are banks, with sand, gorse bushes, trees, &c. There is a Club-house. Visitors, 5s. a week, or 10s. a month, except during June, July, August, and September when the charge is 10s. a week or 1l. a month. Those residing in the Grand Hotel, by special arrangement, may play on payment of a small sum. There are two other hotels. Greystones is a favourite watering-place within easy reach of Dublin.

GREYSTONES LADIES' GOLF CLUB.

Number of Members, 124.

*Prize Winners in 1904.—Open Competition: Miss M. Plunkett,
96-21=75. Toms Cup: Miss M. Colquhoun. Captain's Prize:
Mrs. Campbell.*

*Record Score in a Club Competition.—85, by Miss Exham, on July
22nd 1904.*

GRIMSBY.**GRIMSBY GOLF CLUB AND CLEETHORPES GOLF CLUB.**

Hon. Secretary—Dr. Duncan.

The course is at Cleethorpes.

GROSSE ILE (U.S.A.).

GROSSE ILE GOLF CLUB (Michigan), nine holes.

GROTON (U.S.A.).

SHENECOSSETT GOLF CLUB (Connecticut), nine holes.

GROVE BEACH (U.S.A.).

MENUNKETESUCK GOLF CLUB (Connecticut).

GUERNSEY.

ROYAL GUERNSEY GOLF CLUB, INSTITUTED NOVEMBER 1st, 1890.

Entrance Fee, 3*l.*; *Annual Subscription*, 2*l.*; *Number of Members*, 150. *Captain*—A. B. Patterson. *Hon. Secretary*—Lieut.-Col. W. A. J. Frere. 3, George Place, Guernsey. *Professional*—J. Simpson.

Club Prizes.—Swinburne, President's, L'Ancrese, Growers', Tradesmen's, and Braze du Valle Cups, April and September.

Green Records.—*Professional*, 74, by E. Ray; *Amateur*, 80, by G. H. Morgan.

The course is on L'Ancrese Common, about three miles from St. Peter Port, in which town there are good hotels. Electric trams run every quarter of an hour to St. Sampsons, from which place the course is about one mile distant. Trams and conveyances also run to the Club-house every hour; return conveyances leave at twenty minutes to each hour. The links consist of eighteen holes, varying from 140 to 433 yards, and are over three miles round. There are as hazards, quarries, with a long stretch of sea beach, and fine sandy bunkers, rutty roads, and whins also abound; the lies through the green are good, and the putting greens are in good trim all the year. The Club-house is close to the first tee. Accommodation may be had at cottages on the Common, but early application is necessary, as these are let long in advance. Visitors may play free for one day; thereafter on payment of 7*s.* 6*d.* a week, and 2*s.* a day for odd days over the week. The subscription (with no entrance fee) for temporary members for six months is 2*l.*, and they can play for nearly all the prizes.

GUILDFORD.**GUILDFORD GOLF CLUB, INSTITUTED 1886.**

Entrance Fee, 5l. 5s.; Annual Subscription, 2l. 2s.

Captain—W. H. Du Buisson. *Hon. Secretary*—Dr. B. G. Frith, Drumgray, Guildford. *Secretary*—H. S. Folker, Trinity Chambers, Guildford. *Professional*—A. C. Monk.

Club Prizes.—Surbiton Foursome Tournament, February 25th; Pontifex Shield, April 22nd; Mathison Cup (scratch), and Spring Silver Medal (handicap), May 4th; Duncan Medal (scratch) and Bannatyne Cup (handicap), October 5th; Gold Medal (scratch), October 7th.

Prize Winners in 1904.—Gold Medal: E. C. Lee. Bannatyne Cup: C. W. Emson; Mathison Cup: Dr. H. A. H. McDougall; Silver Medal: J. T. King.

Record Score in a Club Competition.—74, by E. C. Lee, in October, 1904.

Green Records.—Professional: 68, by A. Herd. Amateur: 74, by E. C. Lee. Par, 74. Bogey, 80.

The course, of eighteen holes, on the Merrow Downs, is an excellent inland one. London Road Station, where cabs can generally be had, is a little over a mile from the Club-house, and Guildford Station, where there are plenty of conveyances, is under two miles from the Club-house. There is plenty of accommodation for visitors in the town, which is about a mile from the course.

GUILDFORD LADIES' GOLF CLUB, INSTITUTED 1896.

The Club is under the auspices of the Guildford Golf Club.

GUILDFORD WORKING MEN'S GOLF CLUB.**GUISBOROUGH.****GUISBOROUGH GOLF CLUB.**

The course, of six holes, is ten minutes' walk from the station (N.E. Ry.).

GULLANE.**GULLANE GOLF CLUB, INSTITUTED JUNE, 1882.**

Entrance Fee, 1l. 1s.; Annual Subscription, 1l. 1s.; Number of Members, 450. *Captain*—A. D. Mackenzie. *Hon. Secretary*—J. S. Wilson, School-house, Gullane. *Club Master*—G. Reid.

Club Prizes.—Bogey Competition (handicap), April 15th; Bloxson Quich (scratch) over old course, and Hamilton-Ogilvy Cup (handicap) over new course, June 17th; Club Gold Medal (scratch), July 15th; Ross Gold Medal (scratch), September 16th.

Prize Winners in 1904.—Bogey Competition: J. A. Robertson. Durham, junr. (4), four up. Bloxson Quaich: J. E. Gordon, 81. Hamilton-Ogilvy Cup (new course): J. B. Stevenson, 88—8=80. Gold Medal: A. B. Alexander, 77. Captain's Prize: L. Stephen, 79—7=72.

Lowest Scratch Score in a Club Competition.—70, by A. M. Ross, on July 23rd, 1892 (before course altered).

Green Records.—(1) Old course, 72, by H. Cunningham, in 1903; (2) New course, 71, by H. Cunningham on July 11th, 1903.

The far-famed Gullane Links are within a quarter of a mile of the station (N.B. Ry.). Both the old and new courses have been re-arranged, with a view to obviate playing over public roads. The total length of the old course is now 5261 yards (par, 71), and of the new 5794 yards (par, 74). The management of the courses is in the hands of the Gullane Golf Club, under lease of twenty-one years, granted by Mrs. Hamilton-Ogilvy, of Archerfield. The other Clubs who, by arrangement, play on the links, are the Dirleton Castle and the East Lothian Clubs. Visitors—Each course, 1s. a day, 10s. a month, or 1l. a year; both courses, 1s. 6d. a day, or 15s. a month. There is a commodious Club-house. There are several good hotels in Gullane, as also plenty of private house accommodation for visitors.

DIRLETON CASTLE GOLF CLUB, INSTITUTED FEBRUARY 27TH, 1854.

Entrance Fee, Parish, Eight Shillings and Sixpence; Outside, Sixteen Shillings and Sixpence; *Annual Subscription*, Parish, Three Shillings and Sixpence; Outside, Six Shillings; *Number of Members*, 125. *Hon. Secretary*—C. Smith, Manse Terrace, Gullane.

The Haldane Cup (scratch) thirty-six holes, open to members of County Clubs, is competed for annually. Holder, H. Watt (Dirleton Castle G.C.), 80 (New Gullane).

EAST LOTHIAN GOLF CLUB, RE-CONSTITUTED 1859.

Entrance Fee, 1l.; *Annual Subscription*, Ten Shillings; *Number of Members*, 30 (the limit). *Hon. Secretary*—St. C. Cunningham, Hedderwick Hill, Dunbar. *Greens*—Gullane and Archerfield.

GULLANE NINE CLUB, INSTITUTED SEPTEMBER, 1895.

Annual Subscription, Two Shillings and Sixpence;

Number of Members, 50 (the limit). *Captain*—B. Bell, W.S. *Hon. Secretary*—A. B. Alexander, 8, Blenheim Place, Edinburgh.

Prize Winners in 1904.—Drybrough Medal (scratch): R. C. Kirkwood, 84. Victoria Medal: A. Anderson, 85. Comrie Thomson Cup: J. I. Gillespie. *Captain's Prize*: J. B. Stevenson, 80.

HAARLEM.

HAARLEM GOLF CLUB.

The course is at Velsen, near Haarlem, and the hazards are for the most part sand bunkers.

HADDINGTON.

HADDINGTON GOLF CLUB, INSTITUTED AUGUST 28TH, 1865.

Annual Subscription, Ten Shillings and Sixpence; *Number of Members*, 50. *Hon. Secretary*—W. Burnet, Church Street, Haddington.

Club Prizes.—McNiven Medal (handicap), January; Club Medal, February; Wemyss Trophy (Bogey), March; Hogarth Medal, April; Aitchison Medal (holes handicap), May; Somerville Medal (handicap), September; Wilkinson Trophy (handicap), November 7th; Ross Medal (handicap), December.

Record Score in a Club Competition.—70, by H. C. Proudfoot, on April 6th, 1901.

Green Record.—34, by H. C. Proudfoot, on October 20th, 1900.

The course, of nine holes, at Garleton is a fair average inland course, with good turf and plenty of hazards. Haddington Station is about a mile and a half distant.

HADDINGTON LADIES' GOLF CLUB, INSTITUTED 1893.

Annual Subscription, Five Shillings.

Play takes place over the men's course.

HAGUE (THE).

HAGUE GOLF CLUB, INSTITUTED APRIL 3RD, 1893.

Entrance Fee, Six Florins (10s.); *Annual Subscription*, Twelve Florins (11l.) *Hon. Secretary*—Baroness M. de Bienen.

The course, of nine holes, varying from 105 to 370 yards (par, 32), is on the Chingendael racecourse, about three miles from The Hague. Fine roads for bicycling. The hazards are bunkers, ditches, palings, trees, &c. Visitors introduced may play free for a week or become monthly members for five francs.

HAILEYBURY.**HAILEYBURY GOLF CLUB.****HALE.****HALE GOLF CLUB, INSTITUTED FEBRUARY 6TH, 1903.**

Entrance Fee, 5*l.* 5*s.*; *Annual Subscription*, 2*l.* 2*s.*;
Number of Members, 120, and 70 Ladies. *Captain*—
 J. M. Leake. *Hon. Secretary*—C. H. Megson, Hale Barns,
 Cheshire. *Professional*—G. Beck.

Club Prizes.—Handicap Prizes, July; Galloway Cup (scratch), September.

Prize Winners in 1904.—Galloway Cup: C. H. Megson, 176.
 Handicap: L. W. Crowe, 89—9=80.

Green Record.—36. by G. Beck (professional). Par, 36.

The course, of nine holes, varying from 115 to 430 yards, is about a mile and a quarter from Hale Station, conveyance by cab. The hazards are hedges, fences, rabbit scrapes, cops, ditches, the river, &c. There is no accommodation for visitors.

HALIFAX.**HALIFAX GOLF CLUB, INSTITUTED APRIL, 1895, INCORPORATED SEPTEMBER 9TH, 1901.**

Entrance Fee, 4*l.* 4*s.*; *Annual Subscription*, 2*l.* 2*s.*;
Number of Members, 400. *Captain*—J. C. Kerr. *Hon. Secretaries*—J. Bairstow, 10, Harrison Road, Halifax, and E. Constantine, Union Bank, Saverby Bridge. *Professional*—H. Wilson.

Prize Winners in 1904.—Frith Cup (scratch) and Kershaw Bowl (handicap): S. L. Watkinson. Wayman Bowl (handicap): B. W. A. Utley. Wayman Prize: R. Hodgson.

Record Score in a Club Competition.—84, by S. L. Watkinson, on February 20th, 1904.

Green Records.—Professional, 76, by H. Vardon, in October, 1902; amateur, 78, by F. W. Graham.

The course, of eighteen holes, is at Ogden, three miles from Halifax. Electric cars run within a few minutes' walk of the Club-house. Visitors, 2*s.* a day or 5*s.* a week.

HALIFAX LADIES' GOLF CLUB.

Entrance Fee, 2*l.* 2*s.*; *Annual Subscription*, 1*l.* 1*s.* *Hon. Secretary*—Mrs. English.

A branch of the men's Club.

The holder of the Ladies' Cup is Miss N. H. Garnett.

HALIFAX (NEW SOUTH WALES).**HALIFAX GOLF CLUB.****HALIFAX** (NOVA SCOTIA).**HALIFAX GOLF CLUB, INSTITUTED APRIL 17TH, 1896.**

Entrance Fee, \$5; *Ladies*, \$2; *Annual Subscription*, \$10; *Ladies*, \$4. *Hon. Secretary*—J. P. Ritchie, Box 413, Halifax, Nova Scotia.

Green Record.—33, by M. Underwood, R.N., on September 25th, 1903; and by Lieut. Brooke, R.N., on October 30th, 1903.

The Inter-Colonial Station at Halifax is about two miles from the green. Electric cars run to within a quarter of a mile of the Club-house. Visitors, 25 cents (one shilling) a day. The course consists of nine holes. It is open from May 1st to November 30th.

HALL GREEN.**ROBIN HOOD GOLF CLUB, INSTITUTED NOVEMBER, 1893.**

Entrance Fee, 2l. 2s.; *Annual Subscription*, 2l. 2s. *Hon. Secretary*—A. B. Bowden, Ashfield Avenue, Kings Heath, Birmingham. *Professional*—A. Tunley.

Club Prizes.—Playfair Gold Medal and Shirley and Bowen Cups.

The course, of nine holes, is at Hall Green, which is about five miles from the centre of Birmingham. The nearest station is Acocks Green (G.W.R.), distant a mile and a quarter. Visitors (introduced): three days free, thereafter 1s. a day or 2s. 6d. a week. Luncheon may be had at the Bull's Head Hotel, near the course, to which a 'bus runs from Birmingham. Sunday play.

ROBIN HOOD LADIES' GOLF CLUB.

A branch of the men's Club.

HALSTEAD.**HALSTEAD GOLF CLUB, INSTITUTED 1891.**

Annual Subscription, 1l. 1s.; *Ladies*, Ten Shillings and Sixpence. *Hon. Secretary*—H. G. Cobb, Halstead, Essex.

The course, of nine holes, is at Fitz Johns Farm, two miles from Halstead Station (G.E. Ry.). There is good accommodation for visitors. The Club's headquarters are in the George Hotel, to which a 'bus runs from the station.

HAMBURG.**HAMBURG GOLF CLUB.**

HAMILTON.

HAMILTON GOLF CLUB, INSTITUTED AUGUST 22ND, 1892.

Entrance Fee, 1l. 1s.; *Annual Subscription*, 1l.;
Number of Members, 320. *Hon. Secretary*—A. B. Lang,
Barrack Street, Hamilton. *Professional*—D. Pringle.

Club Prizes.—Castlehill Cup, Spring and Autumn; Colville Cup for winner of Monthly Competition; Dalzell Cup (Bogey), April; Captain's Prizes (foursomes), June.

Green Record.—33, by Dr. J. Marshall and P. E. Soutter.

The course, of nine holes, is in the Hamilton Palace Grounds, and is open only to members and their friends. The Caledonian and North British Railway Stations are about a mile from the course. Tramway cars run close to it. There are two Club-houses, at one of which refreshments may be had.

HAMILTON (CANADA).

HAMILTON GOLF CLUB, INSTITUTED SEPTEMBER 25TH, 1894.

Annual Subscription, \$15; *Number of Members*, 200.
Hon. Secretary—J. J. Morrison, 14, King Street East,
Hamilton, Ontario, Canada. *Professional*—N. Thompson.

Club Prizes.—Ramsay Cup, Long Cup (ladies), Crerar Cup (handicap), Mixed Foursomes, May and June.

Green Record.—35, by G. S. Lyon, in 1900.

The course, of nine holes, in the Ontario Jockey Club grounds, is about two miles from the city. The Electric Street Railway runs to the grounds.

HAMILTON (U.S.A.).

MYOPIA HUNT CLUB (Mass.), eighteen holes.

HAMPSHIRE.

HANTS, ISLE OF WIGHT AND CHANNEL ISLANDS GOLF ASSOCIATION, INSTITUTED NOVEMBER 2ND, 1893.

Annual Subscription for each Club of 100 members, 1l. 1s.; over 100, 2l. 2s. *Hon. Secretary*—General Laughton, Mount Pleasant, Shawford.

The Amateur Championship of the County is held annually in April; holder, Captain Balfour, Highland Light Infantry.

HAMPSHIRE COUNTY LADIES' GOLF CLUB,
INSTITUTED 1900.

Captain—Mrs. Lushington. *Hon. Secretary*—Miss A. Gowan, Highfield Lodge, Winchester.

HAMPTON-IN-ARDEN.

NORTH WARWICKSHIRE GOLF CLUB, INSTITUTED
MARCH 6TH, 1895.

The course, of nine holes, varying from 165 to 400 yards (par, 35), is on Meriden Common, about a mile from Hampton-in-Arden Station (L. and N.W.Ry.). The ground is unaffected by the wettest season, and the grass always keeps short. There is an excellent Club-house. Visitors, 1s. a day; Sunday, 2s. 6d.

NORTH WARWICKSHIRE LADIES' GOLF CLUB,
INSTITUTED MARCH, 1895.

The ladies play over the men's course.

HAMPTON ROADS (U.S.A.).

HAMPTON ROADS GOLF CLUB (Virginia), nine holes.

HANCOCK POINT (U.S.A.).

HANCOCK POINT GOLF CLUB (Maine).

HANDCROSS.

WEST PARK GOLF CLUB, INSTITUTED OCTOBER 1ST, 1896.

Annual Subscription, 3l. 3s.; *Number of Members*, about 50. *Captain*—P. Secretau. *Hon. Secretary*—H. Gibbs, The Hollies, Handcross, Crawley.

The Captain's Prizes for men and ladies are played for at Easter.

The course, of twelve holes, varying from 130 to 450 yards, is in the West Park, Handcross. The round is so arranged that the first six holes are conveniently played over to complete the eighteen. Sunday play.

HANKOW.

HANKOW GOLF CLUB.

The course is a short one of nine holes near the foreign settlement.

HANOVER (U.S.A.).

HANOVER COUNTRY CLUB (New Hampshire), nine holes.

HARBOR SPRINGS (U.S.A.).

HARBOR SPRINGS GOLF CLUB (Michigan), eighteen holes.

HARDWICK.

HARDWICK GOLF CLUB, INSTITUTED OCTOBER, 1894.

Entrance Fee, Ten Shillings and Sixpence; *Annual Subscription*, 1l. 1s. *Hon. Secretary*—Rev. L. Butler, The Grange, Hardwick Park.

The course, of nine holes, varying from 100 yards to 360 yards (par, 32), is in Hardwick Park (by permission of the Duke of Devonshire). The hazards are ponds, hills, ravines, roads, trees, and long grass. Pilsley (Great Central), and Hardwick (Mid.) Stations are distant one and a half and two miles respectively. The Club-rooms are in the Hardwick Inn, close to the green. The proprietor will send to meet visitors, for whom he has good accommodation.

HARLECH.

ROYAL ST. DAVID'S GOLF CLUB, INSTITUTED MAY, 1894.

Entrance Fee, 3l. 3s.; *Ladies*, 1l. 1s.; *Annual Subscription*, 1l. 1s.; *Ladies*, Ten Shillings and Sixpence. *Hon. Secretary*—W. H. More, Noddfa, Harlech. *Professional*—W. J. Leaver.

Club Prizes.—St. David's Gold Medal (scratch), Easter and August; Edward VII. Bowl, and Corder Cup, Easter; Harlech Town Bowl and Cambrian Cup, August; and other prizes.

Green Record.—70, by H. H. Hilton in August, 1902. Par, 74.

The course, of eighteen holes, varying from 120 to 500 yards, is an excellent seaside one, and the hazards are sand dunes, bents, gorse, dykes, sandy roads, &c. Harlech Station is 400 yards from the first tee. There are three hotels—Castle, Lion, and Queen's—in the town, and excellent private accommodation for visitors. Visitors 5s. a week, ladies 2s. 6d.

HARLECH TOWN GOLF CLUB, INSTITUTED 1902.

The Club, mainly composed of young working men, play over the Royal St. David's G.C. links, by special permission.

HARLOW.

HARLOW GOLF CLUB, INSTITUTED 1897.

The course, of nine holes, varying from 150 to 420 yards (par, 36), is a mile and a half from Harlow Station (G.E. Ry.). The soil is rather clayey.

HARPENDEN.

HARPENDEN GOLF CLUB, INSTITUTED SEPTEMBER, 1894.

Entrance Fee—2l. 2s.; *Annual Subscription*, 1l. 1s.;
Number of Members, 100. *Hon. Secretary*—E. T. Raban,
 Engledene, Harpenden. *Professional*—W. Galloway.

The course, of nine holes, is about three-quarters of a mile from Harpenden Station (Mid.Ry.). Gorse is the principal hazard. Visitors (introduced) can obtain temporary membership.

HARRISBURG (U.S.A.).

HARRISBURG COUNTRY CLUB (Pennsylvania), six holes.

HARRISMITH (SOUTH AFRICA).

HARRISMITH GOLF CLUB.

HARROGATE.

HARROGATE GOLF CLUB, INSTITUTED APRIL, 1892.

Entrance Fee, 3l. 3s.; *Annual Subscription*, 2l. 2s.;
Country Members, 1l. 1s.; *Number of Members*, 480.
Captain—J. L. Kayll. *Hon. Secretary*—H. Oliver,
 7, Hyde Park Road, Harrogate. *Professional*—J. L.
 Cassidy.

Prize Winners in 1904.—Richardson Bowl (scratch): G. H. Blackburn. Nussey-Thomas Bowl: B. B. Burrows. Harrogate Cup: Capt. Graham. Captain's Prize: C. D. Wood.

Record Score in a Club Competition.—76, by G. H. Blackburn.

Green Records.—Professional: 68, by J. L. Cassidy, on April 16th, 1904. Amateur: 74, by G. H. Blackburn.

The course, of eighteen holes, at Starbeck, was fully described in a special article in Vol. XI. of the ANNUAL. Visitors, 2s. 6d. a day or 10s. 6d. a week, except during July, August, and September, and the Friday, Saturday, Monday, and Tuesday at Easter, and the Saturday, Monday, and Tuesday at Whitsuntide, when the charges are, two consecutive days 5s., week or part 12s. 6d. Luncheon or dinner may be had in the Club-house. Starbeck is only five minutes' run by train from Harrogate, and there is a convenient service. A 'bus also runs to within 700 yards of the course. Sunday play.

HARROGATE LADIES' GOLF CLUB.

Entrance Fee, 1l. 11s. 6d.; *Annual Subscription*, 1l. 1s.

Hon. Secretary—Miss G. J. Storey, Harlow Grange, Harrogate.

A branch of the men's Club. Temporary members, 2s. 6d. a day or 10s. 6d. a week, except during periods mentioned under men's Club, when the charges are, two consecutive days 5s., part of week or week, 10s. 6d. Lady temporary members may not play on Saturdays.

HARTLEY WINTNEY.

HARTLEY WINTNEY GOLF CLUB, INSTITUTED JUNE, 1891.

Entrance Fee, 1l. 1s.; *Annual Subscription*, 1l. 1s.; *Number of Members*, 40. *Captain* — C. R. Seymour.

Hon. Secretary — Dr. P. E. Adams, Hartley Wintney, Hants.

The course, of nine holes, is two miles from Winchfield Station (L and S.W.Ry.), conveyance by 'bus or cabs. There are two good hote's in Hartley Wintney, and one at Hartford Bridge. Visitors 1s. a day, 5s. a week, or 15s. a month.

HARTFORD (U.S.A.).

HARTFORD GOLF CLUB (Connecticut), eighteen holes.

HASTINGS.

HASTINGS AND ST. LEONARDS GOLF CLUB, INSTITUTED APRIL, 1893.

Annual Subscription. 2l. 2s., non-residents, 1l. 1s.

Captain—Dr. G. Garrard *Hon. Secretary*—H. W. G. Crawford.

The course, of eighteen holes, is on the hills overlooking the town and sea, about a mile from Hastings Station, and there is a comfortable Club-house on the green. The hazards are ponds, bunkers, a deep gulley, gorse, &c. Visitors: 2s. a day, 7s. 6d. a week, or 1l. 6s. a month.

HASTINGS AND ST. LEONARDS LADIES' GOLF CLUB, INSTITUTED JANUARY, 1895.

Annual Subscription, 1l. 1s. *Hon. Secretary*—Miss Ladds, 62, St. Helens Road, Hastings.

A branch of the men's Club, with separate accommodation in the Club-house.

HASTINGS (NEW ZEALAND).

FRIMLEY GOLF CLUB, INSTITUTED 1897.

The course consists of nine holes, and the hazards are trees, fences, and an old river bed. Visitors are welcome.

HAVERFORD (U.S.A.).

MERION CRICKET CLUB (Penn.), nine holes.

HAVERHILL (U.S.A.).

WANNALANCET GOLF CLUB (Mass.).

HAWES.

WENSLEYDALE GOLF CLUB, INSTITUTED NOVEMBER 3RD, 1893.

Entrance Fee, Five Shillings; *Annual Subscription*, Ten Shillings and Sixpence; *Number of Members*, 37. *Captain*—E. P. Gibson. *Hon. Secretary*—E. B. Ashby, Early Haw, Hawes, Yorks.

Club Prizes.—Silver Medal, monthly in Winter, fortnightly in Summer; and an Eclectic competition.

Prize Winners in 1904.—Silver Medal: Mrs. Crallan. Eclectic Competition: H. A. Crallan.

Record Score in a Club Competition.—102, by H. A. Crallan, on July 20th, 1904.

Green Record.—42, by E. T. Willans (Headingley G.C.), on September 5th, 1904.

The course, of nine holes (circuit 2200 yards), is about a mile from Hawes Station (Mid. and N.E. Ry.). Visitors: 6d. a day, or 2s. 6d. a week. The Fountain Hotel (the Club's head-quarters) is midway between the station and the green. Bicycles and clubs may be left at the course.

HAWICK.

HAWICK GOLF CLUB, INSTITUTED AUGUST 13TH, 1877.

Entrance Fee, 1l., and Seven Shillings and Sixpence for working men; *Annual Subscriptions*, 1l., and Seven Shillings and Sixpence for working men; *Number of Members*, 237. *Captain*—A. Inglis. *Hon. Secretary*—J. Barrie, Solicitor, Hawick. *Professional*—D. Drummond.

Club Prizes.—Watson Medal (scratch), April; Watson Cup (handicap), October; and three monthly medals.

Prize Winners in 1904.—Watson Medal: G. P. Ross, 73 (old course). Watson Cup: W. Telfer, 100—27=73.

Green Record.—74, by H. M. Duncan, on June 25th, 1904.

The course of eighteen holes, which has recently been extended and greatly improved, is beautifully situated at Vertish Hill, in the immediate vicinity of the town. The view from it is one of the most extensive in the South of Scotland. 'Bus to the course, sixpence. There is a handsome Club-house.

HAWICK LADIES' GOLF CLUB, INSTITUTED 1892.

Hon. Secretary—Mrs. Turnbull, Slitrig Crescent, Hawick.

The ladies have a separate course.

BORDER GOLFERS' ASSOCIATION, INSTITUTED MARCH 23RD, 1893.

Annual Subscription, 1l. 1s. per Club; *Number of Members*—11 Clubs. *President*—Sheriff Smith, Selkirk G.C. *Hon. Secretary*—J. Barrie, Hawick.

Two competitions for scratch and handicap prizes, confined to resident members of Clubs in the Counties of Roxburgh, Selkirk, Berwick, and Peebles, are held annually in Spring and Autumn. H. M. Duncan, Hawick G.C., won the Championship Gold Medal last year. An Inter-Club Trophy is also competed for in foursomes; holders, Peebles Golf Club.

HAY.

HAY GOLF CLUB, INSTITUTED FEBRUARY 27TH, 1903.

Annual Subscription, 1l. 1s.; Ladies, Ten Shillings and Sixpence; Families, 2l. 2s.; *Number of Members*, 25.

Hon. Secretary—A. Chapman, Bank House, Hay, Herefordshire.

The course, of nine holes, varying from 130 to 380 yards (par, 34), is about a mile and a half from Hay Station. Visitors, 1s. a day, 2s. 6d. a week, or 5s. a month. There are two hotels.

HAY (NEW SOUTH WALES).

HAY GOLF CLUB.

HAYDOCK PARK.

HAYDOCK PARK GOLF CLUB, INSTITUTED 1877.

Entrance Fee, 1l. 1s.; *Annual Subscription*, 1l. 1s.

Hon. Secretary—A. Smith, Golborne, Lancashire.

The course, of nine holes, is at Dean Dam Moor, two miles from Newton-le-Willows Station (L. and N.W. Railway).

HAYDON BRIDGE.

HAYDON BRIDGE GOLF CLUB, INSTITUTED JANUARY 1st, 1905.

Annual Subscription, 1l. 1s.; Ladies, Ten Shillings and Sixpence; Number of Members, about 60. Captain—E. M. Oubridge. Hon. Secretary—N. Beattie, Church Street, Haydon Bridge.

The course, of nine holes, is situated at Chesterwood, in a picturesque and historical district, the Roman Camp Borcovicus being within four miles, and the Roman Wall being seen from it. Haydon Bridge Station is distant a mile. The hiring facilities are good, and there is ample hotel and other accommodation for visitors. The Old Peel House, Chesterwood, has been secured as a Clubhouse.

HAYLING.

HAYLING GOLF CLUB, INSTITUTED 1882.

Entrance Fee, 5l. 5s.; Annual Subscription, 2l. 2s.; Number of Members, 190. Captain—Col. J. E. Savill. Hon. Secretary—Col. G. Mackenzie, 18, Shaftesbury Road, Southsea. Professional—G. Spraggs.

Club Prizes.—Wilder Cup (holes, handicap), to be won twice in succession or thrice in all, February; Houldsworth Plate (open handicap), Easter Cup, London Scottish Cup (handicaps to 12), and Fisher Cup (foursomes, handicap), Easter; Captain's Cup (handicap), July; Gann Cup (scratch), Bennett Cup (handicap), Monthly Medal Cup, Gold Medal (scratch), Silver Medal (handicaps to 12), and Bronze Medal (handicaps over 12), and McEuen Vase (handicaps to 14), October.

Prize Winners in 1904.—Houldsworth Plate: F. G. Bashford. Easter Cup: F. R. Leftwich. London Scottish Cup: A. Paull. Fisher Foursomes: W. C. Marshall and W. Hayes Fisher, M.P. Wilder Cup: D. Mercer. Captain's Cup: Colonel G. Mackenzie. Gann Cup: Captain H. Tuson. Bennett Cup: Colonel G. Mackenzie and Captain H. Tuson, tie. Gold Medal: Captain H. Tuson. Silver Medal: D. Mercer. Bronze Medal: Dr. G. H. Evans. McEuen Vase: Captain H. Tuson.

Green Records.—Professional: 72, by H. Vardon and J. Braid, in October, 1901. Amateur: 73, by J. W. Duncan. Par, 70.

The course, of eighteen holes, varying from 158 to 400 yards (circuit 5300 yards), abounds with hazards in the shape of whins, shingle, sandhills, and last, but not least, "Jacob's Ladder," a cutting containing water, which has to be crossed twice. South Hayling Station is three-quarters of a mile from the Club-house: conveyance by 'bus. There is plenty of hotel and boarding-house accommodation. Sunday play.

HAYLING LADIES' GOLF CLUB, INSTITUTED JULY 30TH, 1884.

The course, of nine holes, is close to the men's green.

HEATON MOOR.**HEATON MOOR GOLF CLUB, INSTITUTED MARCH 23RD, 1892.**

Entrance Fee, 3l. 3s. ; Annual Subscription, 1l. 11s. 6d. ; Number of Members, 125 and 60 Ladies. Captain—J. F. Walker. Hon. Secretary—S. Hargreaves, 10, Princes Road, Heaton Moor.

The course, of nine holes, is about ten minutes' walk from Heaton Chapel Station (L. and N.W. main line), which is four miles from Manchester. Heaton Mersey Station is also close at hand.

HELENS BAY.**HELENS BAY GOLF CLUB, INSTITUTED APRIL 1ST, 1896.**

Entrance Fee, 2l. 2s. ; Annual Subscription, 1l. 1s. ; Number of Members, 150. Captain—W. Archibald. Hon. Secretary—J. M. Scott, Helens Bay Golf Club, Co. Down.

The course, of nine holes, extends over some 60 acres of park land rented from the Marquis of Dufferin, and is bounded on the north by the sea. The hazards are bunkers, a plantation, and a burn. The Club-house is close to the Helens Bay Station (Co. Down Railway), which is eight miles from Belfast.

HELENS BAY LADIES' GOLF CLUB.

A branch of the men's Club.

HELENSBURGH.**HELENSBURGH GOLF CLUB, INSTITUTED SEPTEMBER 15TH, 1896.**

Entrance Fee, 2l. 2s. ; Ladies and Juniors, 1l. 1s. ; Annual Subscription, 1l. 11s. 6d. ; Ladies and Juniors, Sixteen Shillings ; Number of Members, 200 and 130 Ladies and Juniors. Captain—A. M. M. G. Kidston. Hon. Secretary—H. H. Ormond, Writer, Helensburgh. Professional—T. Turnbull.

Club Prizes.—Breingan Gold Medal, on first Saturday of each month, final for Captain's Cup ; Colgrain Cup (holes, handicap), May

and June; Captain's Prizes, first and second classes. Ladies: Colgrain Bowl, Jubilee Cup, Monthly Medal, and Captain's Prizes. Juniors: Captain's Prizes.

Prize Winners in 1904.—Breingan Medal: R. T. Templeton. Colgrain Cup: R. L. D. Kidston. Captain's Prizes (first class): A. Farquhar; Second class: E. W. McCormick. Ladies, Monthly Medal: Mrs. Adam. Juniors, Captain's Prizes (first class): C. R. Clapperton; Second class: H. Robley.

Record Score in a Club Competition.—78, by J. Dingwall, on October 1st, 1904.

Green Record.—34, by J. Dingwall. Par, 36.

The course, of nine holes, varying from 120 to 440 yards, is on the face of the hill overlooking the Firth of Clyde, about a quarter of a mile from Upper Helensburgh Station, and a mile from Helensburgh and Craigendoran Station (N.B.R.), Visitors, 1s. a day (except Saturday and Glasgow holidays, when the charge is 2s. 6d.), 4s. a week, 10s. a month, or 1l. 1s. for six months. There is ample hotel and other accommodation.

HELMSDALE.

HELMSDALE GOLF CLUB, INSTITUTED JULY, 1894.

The course, of nine holes, is about one and a half miles from Helmsdale Station. There are a fair number of hazards.

HELOUAN (EGYPT).

HELOUAN GOLF CLUB.

The course consists of eighteen holes, varying from 145 to 341 yards. Visitors staying in the Grand Hotel or Hotel des Bains play free of charge.

HEMET (U.S.A.).

CACTUS GOLF CLUB (California), seven holes.

HENBURY.

HENBURY GOLF CLUB, INSTITUTED 1891.

Entrance Fee, 2l. 2s.; *Annual Subscription*, 1l. 15s.; *Number of Members*, 117. *Hon. Secretary*—H. Buchanan. Henbury, near Bristol. *Professional*—J. Pople.

Club Prizes.—Captain's Medal (scratch) and Arthur Cup (handicap), Easter.

Green Records.—Professional, 35, by J. Pople; Amateur, 39, by B. H. Matthews. Par, 35.

The course, of nine holes, varying from 135 to 360 yards, is on Coombe Hill, near Bristol, about two and a half miles from

Clifton Down Station, from which there is a ten minutes' service of 'buses. Visitors: 1s. a day (Saturdays, 2s. 6d.), 5s. a week, or 10s. a month.

HENBURY LADIES' GOLF CLUB.

Entrance Fee, 2l. 2s.; *Annual Subscription*, 1l. 1s.;
Number of Members, 77. *Hon. Secretary*—Miss F. G. Robinson, Sneyd Park, near Bristol.

A branch of the men's Club, but with a separate course of nine holes, varying from 125 to 320 yards.

HENDERSON (U.S.A.).

HENDERSON COUNTRY GOLF CLUB (Kentucky), six holes.

HENLEY.

PEPPARD GOLF CLUB, INSTITUTED MARCH, 1894.

The course, of nine holes, is on Peppard Common (three and a half miles from Henley), on the Chiltern Hills, about 380 feet above sea level. The round is short, but the hazards, which comprise a deep chalk pit, furze, &c., make it one of the most sporting to be found anywhere. There is a Club-room in the Red Lion Inn, close at hand. Visitors, 1s. a day, 5s. a week, or 10s. a month.

HEREFORD.

HEREFORDSHIRE GOLF CLUB, INSTITUTED MARCH 14TH, 1896.

Entrance Fee, 2l. 2s.; *Annual Subscription*, 2l. 2s.
Hon. Secretaries—H. L. Lutwyche, Kynastoir, Ross-on-Wye, and E. Bellerby, 11, Broad Street, Hereford.
Professional—F. A. Goss.

Club Prizes.—Coronation Cup, June; Cornwall Cup, October; *Hereford Times* (ladies) Cup, October (all handicap).

The course, of nine holes, is on Broomy Hill, about a mile and a quarter from Hereford Station (G. W. Ry.), conveyance by cab. Visitors. 2s. 6d. a week, or 7s. 6d. a month, with use of Club-house. There are four hotels in Hereford.

HEREFORDSHIRE LADIES' GOLF CLUB.

HERNE BAY.

HERNE BAY GOLF CLUB, RESUSCITATED MARCH 1ST, 1902.

Annual Subscription, 2l. 2s.; *Ladies*, 1l. 1s. *Joint Hon. Secretaries*—T. E. Horwell and R. Pembroke, Hillside, Belling Road, Herne Bay. *Professional*—P. G. Wyatt.

The course, of nine holes, is on an eminence at Eddington, on the road to Canterbury, about a mile from the sea, and ten minutes' walk from Herne Bay Station. The hazards comprise trees, fences, ponds, and artificial bunkers. There is excellent accommodation for visitors. Sunday play.

HERTFORD.

EAST HERTS GOLF CLUB, INSTITUTED 1899.

Annual Subscription, 3l. 3s.; Ladies, 1l. 1l. Hon. Secretary—B. J. Gripper, Hartham House, Hertford. Professional—F. Weston.

The course, of nine holes, is on high ground overlooking the valley of the Lea, distant half a mile from Ware, and a mile and a half from Hertford Stations (G.E.R.). The soil is sandy, and the hazards are natural and artificial bunkers, and gorse. Visitors (introduced), free for three days, afterwards 1s. 6d. a day, 5s. a week, or 1l. a month.

HESSLE.

HESSLE AND DISTRICT GOLF AND RECREATION CLUB, INSTITUTED 1898.

The course, of nine holes, is about a mile and a half from Hessele.

HESWALL

HESWALL GOLF CLUB, INSTITUTED JULY, 1902.

Entrance Fee, 5l. 5s.; Ladies, 3l. 3s.; Annual Subscription, 3l. 3s.; Ladies, 1l. 11s. 6d.; Number of Members, 170, and 97 Ladies. Captain—E. Johnston. Joint Hon. Secretaries—H. P. Gamon, Heswall, and A. T. Miller, 11, Lord Street, Liverpool. Professional—T. Parr.

Record Score in a Club Competition.—78, by A. C. Blain, on May 28th, 1904.

Green Records.—Professional: 72, by T. Parr; Amateur: 76, by A. C. Blain in 1904. Par, 69.

The course, of eighteen holes, varying from 122 to 403 yards, is at Gayton, half a mile from Heswall Station, conveyance by cab. The hazards are fences, ditches, rabbit scrapes, &c. There is a hotel in Heswall.

HEXHAM.

The course, of nine holes, close to the station, is maintained by the Urban District Council, who charge players by the day, month, or year.

HILLCREST.

HILLCREST GOLF CLUB (Mass.)

HILL WARREN.

HILL WARREN GOLF CLUB.

The course, of nine holes, is at Hill Warren, Cheshire.

HILVERSUM (HOLLAND).

HILVERSUM AND OMSTREKEN GOLF CLUB, INSTITUTED OCTOBER, 1894.

Annual Subscription, F.12.50. *Hon. Secretary*—C. Cruys, Hilversum.

The course, of nine holes, varying from 120 to 350 yards, is on the moor about ten minutes' walk from Hilversum Station. There is a great variety of natural hazards. Sunday play.

HINCKLEY.

BURBAGE COMMON GOLF CLUB, INSTITUTED OCTOBER, 1894.

Annual Subscription, 11. 1s., Ladies 5s.; *Number of Members*, 80. *Captain*—Dr. J. A. T. Hall. *Hon. Secretary*—J. H. Layng, Hinckley. *Professional*—W. Strachan.

The course, of nine holes, is at Burbage Common, about two miles from Hinckley; conveyance by 'bus. Gorse is the chief hazard. There are two hotels in Hinckley.

HINGHAM (U.S.A.).

CROW POINT GOLF CLUB (Mass.).

HINSDALE (U.S.A.).

HINSDALE GOLF CLUB (Illinois), nine holes.

HITCHIN.

HITCHIN GOLF CLUB, INSTITUTED 1892.

Annual Subscription, 11. 1s.; *Number of Members*, 35. *Hon. Secretary*—J. E. Little, Crofton, Hitchin.

Record Score in a Club Competition.—81, by E. W. Smithson.

Green Records.—Professional, 37, by A. Tingey; Amateur, 38, by J. E. Little.

The course, of nine holes, varying from 140 to 344 yards, is within ten minutes' walk of Hitchin Station (G.N.Ry.). The hazards consist of a road and iron fence, crossed five times, a hedge and ditch twice, a dry ditch twice, besides a pond and several ditches to catch erratic strokes. The majority of the holes are on Hitchin Common, and the rest on fields adjoining.

HOBART.

NEWLANDS GOLF CLUB, INSTITUTED APRIL 25TH, 1896.

Entrance Fee, Ten Shillings; *Annual Subscription*, 1l; Ladies, and Sons of Members under eighteen, Ten Shillings; *Number of Members*, 60. *Captain*—H. N. Giblin. *Hon. Secretary*—R. Hamilton, Friends High School, Tasmania.

Record Score in a Club Competition.—85, by H. N. Giblin, in August, 1902.

Green Record.—40, by H. N. Giblin, on above date. Par, 34.

The course, of nine holes, varying from 170 to 300 yards, is about a mile from the centre of the city. Trams pass within five minutes' walk of the Club-house. The hazards are all natural. Visitors, one week free, afterwards 5s. a month.

HOBART GOLF CLUB, INSTITUTED JANUARY 1ST, 1900.

Entrance Fee, 1l. 1s., Ladies Ten Shillings and Sixpence; *Annual Subscription*, 2l. 2s., Ladies 1l. 1s.; *Number of Members*, 164. *Hon. Secretary*—A. E. L. McGregor, Elizabeth Street, Hobart.

Prize Winners in 1903.—Championship (36 holes): H. Parker 171. Ladies' Championship (36 holes): Miss C. Travers.

Record Score in a Club Competition.—77, by H. N. Giblin, in December, 1903.

Green Record.—35, by C. Pearce. Par, 35.

The links, of nine holes, varying from 125 to 430 yards, are picturesquely situated at Sandy Bay, within a mile of the centre of Hobart, and the electric tramway passes the Club-house. The hazards are both natural and artificial, a stream running through the course being made the most of. Visitors (introduced), a week free, afterwards 5s. a week, or 1l. 1s. for three months.

HOLBEACH.

HOLBEACH GOLF CLUB, INSTITUTED DECEMBER 6TH, 1900.

Entrance Fee, Ten Shillings and Sixpence; *Annual Subscription*, 1l. 1s.; *Ladies*, Ten Shillings and Sixpence; *Number of Members*, 32. *Captain*—Dr. A. H. Atkin. *Hon. Secretary*—T. J. Mitchell, Stamford, Spalding, and Boston Bank, Holbeach.

Prize Winners in 1904.—Coronation Cup (April): J. E. Kent, 210—28=182 (36 holes). Men's and Ladies' Monthly Medals are also played for.

Green Record.—38, by Dr. A. H. Atkin, on March 9th, 1904.

The course, of nine holes, is close to Holbeach Station. Hotel accommodation is to be had.

HOLYHEAD.

TRE-ARDDUR GOLF CLUB.

Annual Subscription, 1l.; *Ladies*, Five Shillings.

Enquiries should be addressed to the Tre-Arddur Bay Hotel, which is on the links. The links are occasionally allowed to get a bit out of order when visitors are few, but they provide fair golf. They are situated on the western side of Holy Island, about two miles from Holyhead Station. Visitors 2s. 6d. a week.

HOLYWOOD.

HOLYWOOD GOLF CLUB.

Hon. Secretary—G. Trumble, Church Street, Holywood, Co. Down.

HOLYOKE (U.S.A.).

MR. TOM GOLF CLUB (Mass.), nine holes.

HOMBURG.

HOMBURG GOLF CLUB, INSTITUTED 1899.

Entrance Fee, 20 marks; *Annual Subscription*, 30 marks, when present and playing; *Number of Members*, 1450. *Chairman*—Sir J. Brunner, Bart., M.P. *Hon. Secretary*—Major-General R. W. Duff, Homburg, or Firbank, Ascot, Berkshire. *Professional*—J. G. Longhurst.

The course, of eighteen holes, varying from 30 to 105 yards, is in Homburg Park, about quarter of a mile from the station. The

hazards are natural and artificial. During the season, which commences on May 1st and closes on October 15th, competitions are held. Sunday play in the afternoon. Introduction is necessary both for members and visitors.

HONG KONG.

ROYAL HONG KONG GOLF CLUB, INSTITUTED MAY, 1889.

Entrance Fee, Thirty Dollars; *Annual Subscription*, Fifteen Dollars; *Number of Members*, 350. *Captain*—C. W. May. *Hon. Secretary*—E. J. Grist, 9, Queen's Road, Hong Kong.

Club Prizes.—Championship and Captain's Cup (handicap) in June. *Green Record*.—34, by Captain Dumbleton, R.E. Par, 36.

The Wong Hei Chong or Happy Valley course consists of nine holes. The hazards are small water ditches bounding the racecourse, and a large drain called the Burn, which, during the Summer rains, becomes a raging torrent. The Club have a second green at Deep Water Bay, which also consists of nine holes. It is in the south of the island, about an hour's walk from town, or by launch. Sunday play.

HONITON.

HONITON GOLF CLUB, INSTITUTED APRIL 14TH, 1896.

Annual Subscription, 11. 1s.; *Family Tickets*, 21. 2s.; *Ladies*, 10s. 6d. *Hon. Secretary*—R. Nevill, Honiton.

The course, of nine holes, averaging 250 yards, is on a tableland 800 feet above sea-level. An old marlpit and high Devon banks are the chief hazards. Honiton Station (S.W.R.) is about three quarters of a mile from the course, to which there is a stiff climb. The view is magnificent, and the air of the purest. Good accommodation is to be had at the Dolphin Hotel.

HONOLULU.

HONOLULU GOLF CLUB.

HOPKINTON (U.S.A.).

BEECH HILL GOLF CLUB (New Hampshire), nine holes.

HORNSEA.

HORNSEA GOLF CLUB, INSTITUTED JUNE, 1898.

Entrance Fee, 11. 1s.; *Annual Subscription*, 21. 2s.; *Number of Members*, 100. *Captain*—F. S. Brodrick. *Hon.*

Secretary—R. P. Maw, Hornsea, Yorks. *Professional*—W. H. Finch.

Record Score in a Club Competition.—74, by H. E. Holmes, in July, 1904.

The course, of nine holes, is close to Hornsea Station (N.E. Ry.). The turf is old pasture, and the hazards are gardens, plantations, trees, and ditches. Several of the holes face the sea. There is a Club-house. Visitors, 1s. 6d. a day, or 10s. fortnight. Good hotel and lodging accommodation.

HORWICH.

HORWICH GOLF CLUB, INSTITUTED DECEMBER 1ST, 1895.

Entrance Fee, 2l. 2s.; *Annual Subscription*, 1l. 11s. 6d.; *Number of Members*, 115. *Captain*—C. E. Whitehurst. *Hon. Secretary*—H. Jackson, Glenthorn, Horwich, Lancashire. *Asst. Secretary*—H. B. Cooke. *Professional*—W. Buckle.

Club Prizes.—Eclectic Competitions, Easter, Christmas, and New Year; Mixed Foursomes, May; Captain's Prize (holes), Summer; Committee's Prize (holes), Whitsuntide; Hon. Secretaries' Prize, August.

Prize Winners in 1904.—Captain's Prizes: C. E. Whitehurst and Dr. J. H. Jackson.

Record Score in a Club Competition.—74, by Col. Place in June, 1903.

Green Records.—Professional, 34; Amateur, 34, by Col. Place. Par, 32.

The course, of nine holes, varying from 140 to 345 yards, is within seven minutes' walk of Horwich Station. The electric trams from Bolton pass the course. There is ample accommodation for visitors. Sunday play.

HOVINGHAM.

HOVINGHAM GOLF CLUB, INSTITUTED JANUARY 1ST, 1899.

Entrance Fee, 1l. 1s.; *Annual Subscription*, 1l. 1s.; *Number of Members*, 40. *Captain*—Sir W. H. A. Worsley, Bart. *Hon. Secretary*—B. Day, Estate Office, Hovingham, Yorkshire.

The course, of nine holes, is in the grounds of Hovingham Hall about half a mile from Hovingham Station (N.E. Ry.). Visitors: 2s. 6d. a day, 5s. a week, or 15s. a month. There is plenty of accommodation in the village. Sunday play.

HOYLAKE.

HOYLAKE LADIES' GOLF CLUB, INSTITUTED JUNE 28TH, 1895.

Entrance Fee, 3l. 3s.; *Annual Subscription*, 1l. 11s. 6d.
Hon. Secretary—G. W. Irvine, Acton House, Hoylake.

The course, of nine holes (to be afterwards extended to eighteen), close to Hoylake Station, on the left of the line to West Kirby. There is a comfortable Club-house. Visitors: Two days free, there—after 1s. a day, 3s. a week, 7s. 6d. a month; men, 2s., 7s. 6d., or 1l.

HOYLAKE VILLAGERS' GOLF CLUB.

Play takes place over the course of the Royal Liverpool Golf Club.

HUDDERSFIELD.

HUDDERSFIELD GOLF CLUB, INSTITUTED NOVEMBER, 1891.

Entrance Fee, 6l. 6s.; *Annual Subscription*, 2l. 2s.;
Number of Members, 549. *Captain*—F. A. Brooke. *Hon. Secretary*—A. L. Woodhead, Cambridge Road, Huddersfield. *Green*—Fixby. *Professional*—A. Herd.

Club Prizes.—Club Foursome Medals (holes, handicap), April; Dartmouth Bowl (scratch, holes), June; Woodhead Cup (scratch), June 3rd; Livingston Bowl (holes, handicap), June and July; Club Bowl (handicap), July 8th; Captain's Prize (holes), September. For second-class players, Hordun Medal Rose (handicap), May 6th; Holliday Shield (handicap), June 24th.

Prize Winners in 1904.—Club Foursome Medals: D. S. Crowther and C. Sykes. Dartmouth Bowl and Captain's Prize: G. T. Crosland. Woodhead Cup and Livingston Bowl: H. H. Barker. Club Bowl: A. L. Woodhead, 84 + 77 = 161 - 6 = 155.

Record Score in a Club Competition.—72, by E. A. Lassen, on June 6th, 1903.

Green Records.—Professional, 66, by A. Herd; Amateur, 72, as above.

Huddersfield Station is two and a half miles from Fixby Hall, a fine old mansion, which forms the Club-house. Cabs and hansoms always available. The course, of eighteen holes, is three and one-tenth miles in length. The hazards are plantations, dykes, a pond, a quarry, a stream and artificial bunkers. Visitors (introduced), three days free afterwards 1s. a day, or 5s. a week.

HUDDERSFIELD LADIES GOLF CLUB.

Entrance Fee, 3l. 3s.; Annual Subscription, 1l. 1s.

Captain—Miss H. M. Watkinson. Hon. Secretary—Miss M. Shaw, Inglewood, Huddersfield.

A branch of the men's Club.

HULL.**HULL GOLF CLUB, INSTITUTED OCTOBER, 1904.**

Entrance Fee, 2l. 2s.; Annual Subscription, 2l. 2s.;

Number of Members, 200. Captain—H. Colbeck. Hon. Secretary—F. Hall, 5, Bowlalley Lane, Hull. Professional—H. H. Tuck.

The course, which is being extended to eighteen holes, is at Anlaby Road, about two miles from the Paragon Station, Hull. Trams run within half a mile. Sunday play.

HULL (U.S.A.).**HULL GOLF CLUB (Mass.).****HUNGERFORD.****HUNGERFORD GOLF CLUB, INSTITUTED MARCH 12TH, 1903.**

Entrance Fee, 1l. 1s.; Annual Subscription, 1l. 1s.;

Ladies. Ten Shillings and Sixpence. Hon. Secretary—E. B. Myddelton, The Bank, Hungerford.

The course, of nine holes, on Hungerford Downs, is less than half a mile from Hungerford Station (G.W. Ry.) Visitors: 5s. a week. The Three Swans Hotel is close to the station.

HUNSTANTON.**HUNSTANTON GOLF CLUB, INSTITUTED MARCH 11TH, 1891.**

Entrance Fee, 3l. 3s.; Annual Subscription, 2l. 2s.;

Number of Members, 400. Captain—R. A. A. Beresford.

Hon. Secretary—H. G. Ward, The Golf Club, Hunstanton, R.S.O. Professional—J. Hughes.

Prizes Winners in 1904.—Humble Cup: J. L. Clark (scratch). Gold Medal: A. Micklem. President's Cup: S. L. Porter. Baker-Munton Cup (scratch): J. Riddle.

Record Score in a Club Competition.—74, by A. C. Gregson, in August, 1901.

Green Records.—Professional, 73, by J. Hughes, in August, 1904; Amateur, 74, as above.

The course, a seaside one, of eighteen holes, which was recently relaid by J. H. Taylor and J. White, is about a mile and a half from Hunstanton Station (G.E.R.). The hazards are cart tracks, bunkers, marshy ground, and rushes. There is a large Club-house and good accommodation for visitors in hotels, lodging houses, &c. Sunday play.

HUNSTANTON LADIES' GOLF CLUB.

Entrance Fee, 1l. 1s.; Annual Subscription, 1l. 1s.

A branch of the men's Club.

HUNTERCOMBE.

HUNTERCOMBE GOLF CLUB, INSTITUTED 1901.

Entrance Fee, 5l. 5s.; Annual Subscription, 5l. 5s.; Number of Members, 270. Captain—H. F. Kerr. *Hon. Secretary*—A. B. Robertson, Huntercombe Manor House, near Henley-on-Thames. *Professional*—D. Stephenson.

Club Prizes.—President's Cup and Huntercombe Cup (handicap), Spring; Hutchison Gold Medal (scratch), Autumn.

Prize Winners in 1904.—Hutchison Medal: C. K. Hutchison. President's Cup: Captain the Hon. R. Greville, 100—18=82. Huntercombe Cup: F. Palmer, 86—13=73.

Green Records.—Professional, 72 by D. Stephenson, on August 16th, 1903; Amateur, 75 by H. C. Ellis, on November 6th, 1903, and by C. K. Hutchison, on August 20th, 1904. Par. 78.

The course, of eighteen holes, varying from 143 to 560 yards, lies on an eminence about six miles from Henley Station, conveyance by Club motor cars, fare 1s. each way. The journey from Paddington to the Club-house can be made in less than an hour and a half. The turf is of excellent quality, and the hazards, which include whins, are natural. Sunday play.

HUNTINGDON.

HUNTINGDON AND COUNTY GOLF CLUB, INSTITUTED 1889.

Entrance Fee, 10s. 6d.; Annual Subscription, 2l. 2s.; Number of Members, about 70. Hon. Secretary—G. E. D. Brown, Huntingdon.

The course, of nine holes, is about half of a mile from Huntingdon Station (G.N.R.). Play only lasts from September to April. Visitors free for a week.

GIRLS' COLLEGIATE SCHOOL GOLF CLUB, INSTITUTED 1901.

The course is situated at Pig Lane, on the north side of the town.

HUNTLY.

HUNTLY GOLF CLUB, INSTITUTED NOVEMBER 28TH, 1892.

Hon. Secretary—J. Dickson, Solicitor, Huntly.

The course, of nine holes, varying from 150 to 508 yards, is about half a mile from Huntly Station. There are several good hotels.

HYANNIS PORT (U.S.A.).

HYANNIS PORT GOLF CLUB (Mass.), nine holes.

HYÈRES.

HYÈRES GOLF CLUB, INSTITUTED MARCH 9TH, 1894.

Entrance Fee, 50 francs; *Annual Subscription*, 125 francs; Ladies, 100 francs, non-playing members, 10 francs. *Secretary*—G. E. H. Green, Golf Club, Hyères. *Professional*—W. Freemantle.

Club Prizes.—Hyères Cup (handicap), January; Comité des Fêtes Prize (holes, handicap); Collet Cup (36 holes, handicap), to be won thrice; Wollin Prize (holes, handicap), ladies; Jackson Cup (holes, handicap); Hotel des Palmiers Cup (open); and other prizes.

The course, of eighteen holes, varying from 70 to 500 yards (par, 66), is on the banks of the river, ten minutes' drive from the town. A golf brake runs twice daily from Costebelle and Hyères. Hyères is only twenty-eight hours' journey from London. Visitors, 3 francs a day, 17 francs a week, or 60 francs a month; Ladies, 3 francs, 12 francs, and 45 francs.

HYTHE.

HYTHE GOLF CLUB, INSTITUTED OCTOBER, 1894.

Entrance Fee, 5l. 5s.; Ladies, 2l. 2s.; *Annual Subscription*, 2l. 2s.; Ladies, 1l. 1s.; *Number of Members*, about 450. *Secretary*—Lt.-Col. H. C. Vetch, Golf Club, Hythe. *Professional*—G. Cribben.

Club Prizes.—Easter, Welldon Bowl (holes, handicap) and Willocks Goblet (Bogey); Whitsuntide, Foursomes Cups (holes, handicap); Borough of Hythe Cup (open), July; Sassoon Prize (holes, handicap);

Summer Meeting; Jeal Cleek (handicap), and Willocks Goblet (Bogey); Ninnes Bowl (handicap), and Silver Medal, Christmas Meeting.

Record Score in a Club Competition.—71, by F. Heywood, in August, 1904.

Green Records.—Professional, 69, by G. Cribben; Amateur, 71, as above.

The course, of eighteen holes, varying from 125 to 496 yards, over three miles in length—is on the Downs, with magnificent sea and land views, between Hythe and Shorncliffe Camp, and is about two minutes' walk from Hythe Station (S.E. & C.R.). The hazards are nearly all natural, and consist of spinneys, ponds, ravines, sand holes, whins, &c. New holes have been laid out over good golfing land so as to give a greater variety of play and to enable the regular holes to be treated on occasion. The Club-house is within a stone's throw of the station. The Hotel Imperial, on the sea front, offers special accommodation for golfers—as do several boarding-houses. Visitors (introduced), two days free, thereafter, 2s. 6d. a day, or 10s. 6d. a week. Sunday play.

ILFRACOMBE.

ILFRACOMBE GOLF CLUB, INSTITUTED NOVEMBER, 1892; RE-CONSTITUTED MARCH, 1903.

Annual Subscription, 1l. 1s.; Ladies, Ten Shillings and Sixpence; *Number of Members*, 36. *Captain*—Dr. C. W. E. Toller. *Hon. Secretary*—E. G. Hebbert, The Cottage, Benynarbor, near Ilfracombe.

The course, of nine holes (circuit nearly two miles), is at West Hagginton, about two miles from the station, conveyance by cab. Visitors 1s. 6d. a day, 5s. a week, or 15s. a month. There are a number of good hotels.

ILKESTON.

ILKESTON GOLF CLUB, INSTITUTED 1897.

The course, of six holes, is close to the town.

ILKLEY.

ILKLEY GOLF CLUB, INSTITUTED JULY 1st, 1890.

Entrance Fee, 3l. 3s.; outside seven miles radius, nothing. *Annual Subscription*, 5l. 5s.; outside seven miles but inside twenty, 3l. 3s.; outside twenty, 1l. 11s. 6d.; *Number of Members*, 250. *Captain*—W. E. Scharff. *Hon. Secretaries*—A. W. Godby, Ghyll Royd, Ilkley, to whom all

communications should be sent, and S. M. Yoxall, 10, Parish Ghyll, Ilkley. *Professional*—W. Toogood.

Open meetings will be held at Whitsuntide and on September 15th and 16th.

Record Score in a Club Competition.—72, by H. B. McCarthy, in June, 1900.

Green Records.—Professional, 66, by T. Vardon in August, 1899; Amateur, 72, by H. B. McCarthy. Par, 74. Bogey, 78.

The course, of eighteen holes, varying from 125 to 464 yards, is on the north side of the River Wharfe, and extends from near Ilkley Bridge about half-way to Bolton Woods. The soil is sandy, and there are several good natural hazards, a branch of the river having to be crossed twice, besides walls, sand bunkers, and several cops. The Club-house is within five minutes' walk of the Middleton Hotel, and a quarter of an hour from the station (Mid. and N.E. Ry.). Friends of members may be introduced to the privileges of the green and Club-house without payment, on one day in each year. Visitors' charges: During the Christmas, Easter, and Whitsuntide holidays, and the months of July, August, and September, 10s. a week; during the remainder of the year 2s. 6d. a day, or 5s. a week. Sunday play for members and friends staying in their houses, and for visitors paying 10s. a week.

ILKLEY LADIES' GOLF CLUB, INSTITUTED 1896.

Entrance Fee, Ten Shillings and Sixpence; *Annual Subscription*, 1l. 1s. *Hon. Secretary*—Miss Moeller, Stubham Rise, Ilkley.

Competitions are held over a shortened round of the men's course.

ILKLEY ARTISANS' GOLF CLUB.

There is a short course in connection with the Ben Rhydding Hydro Hotel, Ilkley.

ILMINSTER.

ILMINSTER GOLF CLUB, INSTITUTED OCTOBER 13TH, 1897.

The course, of nine holes, is within five minutes' walk of the station and ten minutes' of the centre of the town. The hazards are roads, gorse, and hedges. There is a comfortable Club-house.

INDEPENDENCE (U.S.A.).

INDEPENDENCE GOLF CLUB (Iowa), nine holes.

INDIANAPOLIS (U.S.A.).

INDIANAPOLIS GOLF CLUB (Indiana), nine holes.

INNELLAN.

INNELLAN GOLF CLUB, INSTITUTED OCTOBER, 1891.

Annual Subscription, Ten Shillings and Sixpence; Ladies, and Boys under 16, Five Shillings; *Number of Members*, 80. *Captain*—J. Watson. *Hon. Secretary*—D. Campbell, Clydesdale Bank, Innellan.

Green Record—35, by D. N. Browning, in July, 1904.

The course, of nine holes, varying from 100 to 300 yards, is on the high ground behind the Royal Hotel, about half a mile from the pier. Visitors: 1s. a day, 2s. 6d. a week, and 5s. a month. There is a small Club-house. Innellan is a favourite Summer resort on the Firth of Clyde, and is within an hour and a quarter's journey from Glasgow by rail and steamer.

INNERLEITHEN.

INNERLEITHEN GOLF CLUB, INSTITUTED SEPTEMBER 22ND, 1886.

Annual Subscription, 1l.; *Number of Members*, 60. *Hon. Secretary*—W. Stobie, Solicitor, Innerleithen.

Club Prizes.—Championship Silver Driver (holes, scratch), June; Captain's Prize (handicap), on third Saturday of each month; Robertson Memorial Trophy (handicap), first Saturdays of April, June, and September.

Green Record.—36, by Capt. Wolfe-Murray. Par, 35.

The course, of nine holes, varying from 60 to 415 yards, is 2350 yards in length. The turf is excellent. The Club-house is twenty minutes' walk from the station (N.B. Ry.). Cab hires and good accommodation can be obtained at the Traquair Arms and St. Ronan's Hotels. Visitors: 1s. a day, 2s. 6d. a week, and 5s. a month.

INVERALLOCHY.

INVERALLOCHY GOLF CLUB.

Entrance Fee, Two Shillings and Sixpence; *Annual Subscription*, Two Shillings and Sixpence. *Captain*—D. C. Dundas. *Hon. Secretary*—A. Whyte.

The course, of eighteen holes, is on the White Links.

INVERARAY.

INVERARAY GOLF CLUB, INSTITUTED 1893.

Annual Subscription, 10s.; *Number of Members*, 20. *Captain*—A. MacArthur. *Hon. Secretary*—J. Lindsay, jun., Main Street, Inveraray.

Prize Winners in 1904.—Medal : D. Sinclair. Bogey Competition : J. P. Munro, one up.

Green Record.—35, by J. P. Munro, in May, 1903.

The course, of nine holes, varying from 120 to 360 yards, is within 400 yards of the town and pier. The hazards are dykes, streams, &c. Visitors 2s. 6d. a week.

INVERCARGILL (NEW ZEALAND).

INVERCARGILL GOLF CLUB, INSTITUTED MAY 4TH, 1900.

Annual Subscription, 1l. 1s.; *Number of Members*, 40.

Captain—A. Morris. *Hon. Secretary*—A. Bunting, P.O. Box 165.

The course, of nine holes, varying from 150 to 350 yards, is in the Queen's Park. The hazards are swamps, watercourses, and trees.

INVERGORDON.

INVERGORDON GOLF CLUB.

The course, of nine holes, is in Balblair Park, about a mile from Invergordon. The scenery and fishing on Cromarty Firth are unrivalled. There is a large hotel, with sea-water baths. Invergordon Castle is distant half a mile.

INVERNESS.

INVERNESS GOLF CLUB, INSTITUTED NOVEMBER 13TH, 1883.

Entrance Fee, Six Shillings; *Annual Subscription*, Fifteen Shillings; *Ladies*, 7s. 6d.; *Number of Members*, 200. *Hon. Secretary*—D. Ross, Solicitor, 6, Church Street, Inverness. *Professional*—J. Burnett.

The course, of nine holes, varying from 140 to 360 yards (par, 33), is at Culcabock, and has as hazards bunkers, dykes, and whins. The putting greens are excellent. The Club-house is a mile from the station.

INVERURIE.

INVERURIE GOLF CLUB, INSTITUTED 1902.

The course is in the Pleasure Park.

IPSWICH.

IPSWICH GOLF CLUB, INSTITUTED 1894.

Annual Subscription, 2l. 2s.; *Number of Members*, 275. *Captain*—F. G. Bond. *Hon. Secretary*—A. Pearce, Corn Exchange Chambers, Ipswich. *Professional*—P. Fernie.

Club Prizes.—Elcho Cup, Easter Monday; Bristol Cup, Whit Monday; Gold Medal and Wood Cup, August Bank Holiday, and Ransome Cup, Boxing Day (all handicap).

Record Score in a Club Competition.—76, by A. Brown, in November, 1904.

Green Records.—Professional, 70, by P. Fernie in 1903; Amateur, 75, by G. H. Peacock in 1903.

The course, of eighteen holes (circuit 5500 yards), is on Rushmere Heath, and is an excellent inland one. Visitors, 2s. a day or 10s. a week. Ipswich Station (G.E. Ry.) is distant two and a half miles, but trams run within half a mile of the Club-house. Sunday play, without caddies.

IPSWICH LADIES' GOLF CLUB.

A branch of the men's Club, with a separate course of fourteen holes.

IRELAND.

GOLFING UNION OF IRELAND, INSTITUTED NOVEMBER 13TH, 1891.

Annual Subscription—Clubs of under 150 members, 1l. 1s.; under 300, 2l. 2s.; over 300, 3l. 3s.; Representation, One Delegate for each 1l. 1s. paid. *President*—Lord Ranfurly. *Hon. Treasurer*—H. C. Kelly. *Hon. Secretary*—H. J. Daly, Eaton Brae, Shankill, Co. Dublin.

The following Clubs are affiliated: Armagh, Ardglass, Athlone Garrison, Ballycastle, Ballinrobe, Bangor, Royal Belfast, Bray Caragh and Dooks, Carlow, Carrickmines, Castlerock, Cavan, Cork, Curragh, Co. Down, Donaghadee, Royal Dublin, Dublin University, Dungannon, Fortwilliam, Foxrock, Galway, Greencastle, Greenisland, Greenore, Greystones, Helens Bay, Holywood, Island, Killaloe, Killiney, Killymoon, King's County, Kirkistown, Knock, Lurgan, Lahinch, Larne, Co. Louth, Lucan, Malone, Malahide, Massereene, Mallow, Co. Meath, North-West, Otway, Ormeau, Portadown, Portsalon, Royal Portrush, Portmarnock, Portstewart, Rathfarnham, Rosapenna, Shanes Park, Co. Sligo, Sutton, Tullamore, Woodenbridge.

An Open Amateur Championship and an Irish-born Amateur Championship are held annually under the auspices of the Union. An Inter-Provincial match between Ulster and Leinster will be decided at Newcastle in week beginning 22nd May, along with the Native Championship; and Senior and Junior Inter-Club contests (teams of six) for Challenge Cups will also be decided. These Cups were won last year by the Portmarnock and Foxrock Clubs respectively.

IRISH LADIES' GOLF UNION, INSTITUTED DECEMBER 15TH, 1893.

Entrance Fees: For Clubs consisting of under 50 members, 1*l.* 1*s.*; of 50 and under 100, 2*l.* 2*s.*; of 100 and under 200, 3*l.* 3*s.*; of 200 and upwards, 5*l.* 5*s.*; *Annual Subscriptions,* Clubs of under 50 members, 1*l.* 1*s.*; of 50 and under 100, 1*l.* 1*s.*; of 100 and under 200, 2*l.* 2*s.*; of 200 and upwards, 3*l.* 3*s.* *Hon. Treasurer*—Mrs. W. M. Inglis. *Hon. Secretary*—Miss Leah Garratt, Helens Bay, Co. Down.

The following Clubs are affiliated: Royal Belfast, Royal Portrush, County Down, Killymoon, Dungannon, Armagh, North-West, Ormeau, Malone, Lurgan, Foxrock, Ballycastle, Helens Bay, Greenisland, Massereene, Cork, Greenore, Bangor, and Lahinch.

The Championship of Ireland is held annually under the auspices of the Union. A League has also been promoted for Inter-Club matches in connection with the Union, and has proved a great success.

IRVINE.

IRVINE GOLF CLUB, INSTITUTED MARCH 19TH, 1887.

Entrance Fee, 6*l.* 6*s.*; *Annual Subscription,* 1*l.* 10*s.*; *Number of Members,* 450. *Captain*—W. B. Laird. *Hon. Secretary*—J. N. Murray, Solicitor, Irvine. *Professional*—D. A. Given.

Prize Winners in 1904.—Coronation Cup: T. L. Hendry. Scratch Prize: J. W. Walker. McGillivray Medal: W. Stewart. McBeth Cup: G. Laird, 80—4=76. Higgins Prizes.—1st Class: J. Pollock, 88—9=79; 2nd Class: T. L. Hendry, 89—12=77. Monthly Medals (finals).—1st Class: J. J. Gow, 85—6=79; 2nd Class: M. S. Dunlop, 94—13=81.

Green Records.—Professional, 70, by H. Vardon, on October 14th, 1904; Amateur, 73, by W. Fleming, in September, 1902. Par, 72.

The Bogside course, of eighteen holes, is about ten minutes' walk from Irvine. The Glasgow and South-Western and the Caledonian Railways have each stations at Bogside, the former at the course and the latter within a few minutes' walk. Arrangements have been made for a regular service of trains to and from Bogside for the convenience of golfers. A large Club-house has been erected.

IRVINE LADIES' GOLF CLUB, INSTITUTED MAY 15TH, 1893.

Entrance Fee, Ten Shillings; *Annual Subscription,* Five Shillings; *Number of Members,* 60. *Hon. Secretary*—Rev. H. Rauken, The Manse, Irvine.

The course, of nine holes, is at Bogside.

IRVINE ACADEMY GOLF CLUB.

IRVINE ACADEMICALS GOLF CLUB.

ISHPEMING (U.S.A.).

ISHPEMING GOLF CLUB (Michigan), nine holes.

ISLAY.

ISLAY GOLF CLUB, INSTITUTED APRIL, 1891.

Annual Subscription, Ten Shillings and Sixpence;
Number of Members, 150. *Captain*—J. S. Higginbotham.
Hon. Secretary—P. Reid, Tighcargaman, Port Ellen.
Professional—J. McMillan.

Club Prizes.—Wilson Medal (handicap), on last Saturday of each month; Kildalton Cross (holes, handicap), August.

Prize Winners in 1904.—Kildalton Cross: A. McVean; Captain's Prize: P. Reid.

Green Records.—Professional, 74, by B. Sayers, in August, 1899; Amateur: 79, on several occasions.

The course, a very good one, of eighteen holes, was fully described in the special article, "Golf in Islay," which appeared in the ANNUAL for 1893-4. Islay is reached by 8.30 a.m. train from Central Station, Glasgow, to Gourock (every day except Monday and Thursday), thence by steamer *via* Tarbert to Port Ellen, which is reached at 4 p.m. The links are four miles from the pier. There are two excellent hotels in Port Ellen, both of which run free conveyances to the links, where accommodation may also be had in the Machrie Hotel by engaging rooms beforehand. Visitors' green charges: 1s. 6d. a day, and 5s. a week.

UISGUINTUIE GOLF CLUB, INSTITUTED FEBRUARY 1896.

Entrance Fee, Ten Shillings; *Annual Subscription*, Ten Shillings. *Captain*—J. Thomson. *Hon. Secretary*—N. Macintyre, Port Charlotte, Islay.

The course, of nine holes, varying from 150 to 440 yards, is on the western shore of Lochindaal. Ample hotel accommodation is to be had at Bridgend, Bruichladdich, Bowmore, and Port Charlotte. Steamers *via* Tarbert call daily (Sundays excepted), and *via* Greenock twice a week. Sunday play. Capital fresh water loch and sea fishing is to be had.

ISLE OF MAN.

CASTLETOWN GOLF CLUB, INSTITUTED JUNE 1ST, 1892.

Entrance Fee, Ten Shillings and Sixpence; *Annual Subscription*, 1l. 11s. 6d.; *Country Members*, 1l. 1s.

Hon. Secretary—D. T. Callow, Castletown.

The links, of eighteen holes, are being extended to Langness lighthouse.

DOUGLAS GOLF CLUB, INSTITUTED NOVEMBER, 1892.

Annual Subscription, 1l. 11s. 6d. *Hon. Secretary*—

V. Manley, C.A., Douglas. *Professional*—A. Vardon.

Green Record.—*Professional*, 70, by A. Vardon in August, 1903; *Amateur*, 74, by T. P. Crowther, jun., in 1901. Par, 69.

The course, of eighteen holes, varying from 100 to 410 yards, is about a mile from Victoria Pier, conveyance by car. *Visitors*, 1s. 6d. a day, 5s. a week, 7s. 6d. a fortnight, 10s. 6d. a month. *Ladies*, 1s. 6d., 3s. 6d., 5s., and 6s. 6d. for same periods.

DOUGLAS LADIES' GOLF CLUB.

Hon. Secretary—Miss M. R. Moore.

HOWSTRAKE PRIVATE LINKS.

Proprietor—R. H. Prestwich.

The course, of eighteen holes, is on the spur of a hill known as Onchan Head, about two miles from the Victoria Pier, Douglas. The turf is springy, and the hazards are judiciously placed. Trams pass the links frequently during the season, and at regular intervals during Winter. This tram line, which is in parts almost a mountain railway, and throughout commands lovely views, connects Douglas with Laxey, the terminus of the Snaefell Mountain Railway.

Members of the Douglas Golf Club are privileged to play over the course by the courtesy of Mr. Prestwich.

PEEL GOLF CLUB, INSTITUTED 1895.

The course consists of nine holes, and the hazards are sand bunkers.

PORT ERIN GOLF CLUB, INSTITUTED JANUARY, 1897.

Annual Subscription, 1l. 1s. *Hon. Secretary*—W. L.

Corlett, Port Erin Golf Club, Isle of Man.

The course, of eighteen holes, is about five minutes' walk from Port Erin Station. It faces the sea on the west and south sides. There is excellent hotel and boarding accommodation.

**PORT ST. MARY GOLF CLUB LIMITED, INSTITUTED
NOVEMBER 26TH, 1903.**

Annual Subscription, 1l. 1s. Captain—Dr. S. W. Williams. Hon. Secretary—A. Cregeen, The Laurels, Port St. Mary.

The course, of nine holes, is situated on high ground about three minutes' walk from Port St. Mary Station, and commands magnificent views of coast, &c. Visitors, 1s. 6d. a day, 2s. 6d. a week, or 5s. a fortnight. There is excellent accommodation for visitors.

**RAMSEY GOLF CLUB, INSTITUTED SEPTEMBER 27TH,
1891.**

Annual Subscription, 1l. 1s.; Number of Members, 30. Captain—T. H. Midwood. Hon. Secretary—J. R. Fergusson, Albert Square, Ramsey. Professional—C. Corlett.

Prize Winners in 1904.—Mitre Hotel Cup: A. T. Broughton (Birkdale G.C.); Town Cup: A. S. Medrington (Birkdale G.C.).

Green Record.—39. Par. 34.

The course, of nine holes, varying from 100 to 382 yards, is five minutes' walk from Ramsey Station. The hazards consist of cops, trees, and roads. There is a good Club-house on the course, and excellent accommodation for visitors.

ISLE OF WIGHT.

ISLE OF WIGHT GOLF UNION, INSTITUTED 1896.

Annual Subscription—Clubs, 1l. 1s.; Life Members, 10l. 10s. President—H. Michell. Hon. Secretary—C. W. Dunlop.

The qualification for the Amateur Championship is birth, or one year's residence in the Isle of Wight immediately prior to the competition. Last year G. W. Carey won the Championship at Sandown.

**ROYAL ISLE OF WIGHT GOLF CLUB, INSTITUTED
AUGUST, 1882.**

Entrance Fee, 5l. 5s.; Annual Subscription, 2l. 2s. Hon. Secretary—Hon. R. A. North.

The links, of nine holes (par, 36), are on the sea coast between Bembridge and St. Helens. The hazards are furze, bunkers, and sandy roads. The stations of St. Helens and Bembridge are both

within half a mile. From the latter, the golfer must cross the ferry and is landed on the links. There is accommodation of a first-class character at the Royal Spithead Hotel, Bembridge, the Club's headquarters.

ISLE OF WIGHT LADIES' GOLF CLUB, INSTITUTED
OCTOBER 2ND, 1893.

Entrance Fee, 1l. 1s.; *Annual Subscription*, 1l. 1s.;
Number of Members, 100. *Hon. Secretary*—H. R. Todd,
Bembridge House, Bembridge.

The course, on the Harbour Links, Bembridge, consists of eighteen holes, varying from 90 to 300 yards, and the hazards are whins, rushes, a burn, pond, &c. There is a small pavilion. Visitors 1s. a day, or 6s. a week.

CHALE GOLF COURSE.

Annual Subscription, 1l. 1s. *Hon. Secretary*—H. Way,
Pyle, Chale.

The course, of nine holes, is on St. Catherine's Down. There is ample room for extension. Ventnor is distant six miles and Whitwell two miles from Chale, where there is accommodation for visitors in the Blackgang and Clarendon Hotels. Those wishing to play must obtain a ticket from the lessee.

FRESHWATER GOLF CLUB, INSTITUTED 1897.

Entrance Fee, 1l. 1s.; *Annual Subscription*, 1l. 1s.;
Number of Members, 62. *Hon. Secretary*—Dr. Hollis,
Freshwater.

The course, of nine holes, varying from 120 to 365 yards (par, 34), is on the high ground above the Bay, and the hazards are bunkers, whins, grassy pits, and roads. Visitors' charges, 2s. 6d. a day, 10s. a week, or 1l. a month. There is excellent hotel and other accommodation.

FRESHWATER LADIES' GOLF CLUB.

Hon. Secretary—Miss Hollis, Tower House, Freshwater.

A branch of the men's Club, playing over the same course with advanced tees at some holes.

LUCCOMBE GOLF CLUB.

Hon. Secretary—P. O. Francis, Luccombe Chine.

The Club is a small private one.

The course, of nine holes, is on the Downs at Bonchurch, about two miles from Shanklin.

NEEDLES GOLF CLUB, INSTITUTED DECEMBER, 1888.

Entrance Fee, 1l. 1s. ; *Annual Subscription*, 1l. 11s. 6d. ;
Number of Members, 120. *Captain*—O. J. Trinder. *Hon.*
Secretary—Lieut. F. W. Chaine, R.N., Heathercroft,
 Totland Bay. *Professional*—E. P. Newbery.

Club Prizes.—Playfair Medal (scratch), lowest score in each half year; Seely Bowl, February 2nd and August 7th; Ward Cup, February 3rd and August 8th; R.A. Cup, March 2nd and September 7th; Connell Medal, Easter Monday and October 5th; Crozier Cup, April 27th and October 6th; Club Prize, June 8th.

Prize Winners in 1904.—R. Harris, 88; W. S. Kidd, 81; and A. M. Greatbatch, 85.

Record Score in a Club Competition.—80, by C. C. Makins, on September, 10th, 1904.

Green Records.—Professional, 35, by E. P. Newbery, on January 12th, 1904; Amateur, 38, by C. C. Makins, on September 10th, 1903. Par, 38.

The course, of nine holes, varying from 110 to 510 yards, is on the Needles Downs, half a mile to the west of the Iona Cross memorial to the late Lord Tennyson, in the parish of Totland Bay, 400ft. above the sea, commanding splendid views of the Isle of Wight, New Forest, and coast line from Swanage to Portsmouth. The grass is always short, and the course a dry one throughout the Winter. The principal hazards are gorse, heather, and a few artificial bunkers. There is also the risk of a sliced or pulled ball rolling down the hill at various points of the round, but a straight ball is always safe. There is an excellent lodging house close to the links, address Mrs. Dore, Alum Bay, Totland Bay; and excellent lodgings are also obtainable in Totland Bay, distant a mile and a quarter. A comfortable brick Club-house was erected last year. Visitors, 2s. 6d. a day, 10s. a week, 15s. a fortnight, or 1l. a month. Sunday play.

NEEDLES LADIES' GOLF CLUB.

Captain and Hon. Secretary—Miss Hamond-Græme, Norlands, Yarmouth, Isle of Wight.

Club Prizes.—Stratford Mirror (scratch), best score in six months: Hands Cup, March and September; Crozier Medal and Needles Cup, April and October; Club Prize, June.

Green Record.—36, by Mrs. W. J. Laidlay, on June 26th, 1903. Par, 35.

The ladies play over the men's course slightly shortened, the holes varying from 110 to 352 yards.

NEWPORT GOLF CLUB, INSTITUTED MARCH, 1896.

Annual Subscription, 2*l.* 2*s.*; *Number of Members*, 45.
Captain—J. Milne. *Hon. Secretary*—A. W. Drew, Wolverton, Newport.

Green Record.—39, by C. W. Dunlop.

The course, of nine holes, is on the top of Pan Down, about a mile from Newport, and within three minutes' walk of Shide Station. The hazards are pits, hedges, and furze. Visitors, 1*s.* 6*d.* a day, 5*s.* a week, or 10*s.* 6*d.* a month.

SHANKLIN AND SANDOWN GOLF CLUB, INSTITUTED 1900.

Hon. Secretary—H. H. Peacock, Sandown.

The course, of eighteen holes, varying from 120 to 360 yards (par, 69), is laid out on the Lake and Black Pan Commons, about half a mile from Sandown Station. The soil is sandy and the ground undulating. Visitors, 2*s.* 6*d.* a day, 10*s.* a week, or 1*l.* 10*s.* a month.

VENTNOR GOLF CLUB, INSTITUTED 1893.

Entrance Fee, 1*l.* 1*s.*; *Annual Subscription*, 1*l.* 1*s.*; *Number of Members*, 50. *Captain*—T. R. Wyer. *Hon. Secretary*—Capt. E. W. Burt, R.N., St. Owens, High Park, Ryde.

Club Prizes.—President's, Town, and Woods Cups, and Monthly Spoon (all handicap).

Prize Winners in 1904.—President's Cup: T. R. Wyer. Town Cup: H. Michell and R. Clayton. Woods Cup: R. Clayton.

Green Record.—36, by E. B. Scratton, in 1900 (par, 32).

The course, of nine holes, varying from 88 to 331 yards, is on the old racecourse on Rew Down, about 500 feet above the sea. The chief hazards are whins. Ventnor is distant a little over a mile. Visitors: 2*s.* a day, 7*s.* 6*d.* a week, 12*s.* 6*d.* a fortnight, or 1*l.* a month. The Hon. Secretary is always pleased to answer any enquiries.

ISLESBORO (U.S.A.).**TARRATINE GOLF CLUB (Maine).****JACKSON (U.S.A.).****WENTWORTH HALL GOLF CLUB (New Hampshire).****JACKSONVILLE (U.S.A.).****FLORIDA COUNTRY GOLF CLUB (Florida), nine holes.**

JACKSONVILLE (U.S.A.).

JACKSONVILLE COUNTRY CLUB (Illinois) nine holes.

JAMAICA.

KINGSTON AND ST. ANDREWS GOLF CLUB.

Entrance Fee, 1l. 1s.; Annual Subscription, 1l. 1s., and Sixpence each round played for; Members may compound for the Sixpences by paying an additional Guinea. Hon. Secretary—G. H. Deerr, Camperdown, Halfway Tree P.O., Jamaica.

The course at Retreat Pen consists of nine holes. The hazards are roads and gullies, and the greens are small, but good.

MANDEVILLE GOLF CLUB, INSTITUTED 1895.

The course consists of nine holes, and the hazards are walls, gullies, a pond, clumps of bamboo, and a large extent of sensitive plant.

JAMESTOWN.

JAMESTOWN GOLF CLUB.

The course consists of nine holes.

JAMESTOWN (U.S.A.).

JAMESTOWN GOLF CLUB (Dakota).

JANESVILLE (U.S.A.).

SINMISSIPPI GOLF CLUB (Wisconsin).

JEDBURGH.

JEDBURGH GOLF CLUB, INSTITUTED NOVEMBER 14TH, 1892.

Entrance Fee, Ten Shillings; Annual Subscription, Ten Shillings; Number of Members, 67. Captain—A. P. D. Moir. Hon. Secretary—E. R. Richardson, British Linen Bank, Jedburgh.

Prize Winners in 1904.—Speirs Cup: W. Faston, jun., 98—18=80. Laidlaw Medal: W. D. Turnbull, 100—21=79. Captain's Prizes (Bogey): W. D. Turnbull and J. Wight.

Record Score in a Club Competition.—80, by J. Barrie, on May 16th, 1896.

Green Record.—39. Par, 36.

The course, of nine holes, varying from 184 to 420 yards, is at Dnnon, about two miles from Jedburgh Station. It is a good Spring and Autumn course.

JEFFERSON (U.S.A.).

WAUMBEEK GOLF CLUB (New Hampshire), eighteen holes.

JEKYLL ISLAND (U.S.A.).

JEKYLL ISLAND SPORTSMEN'S GOLF CLUB
(Georgia), nine holes.

JERSEY.

ROYAL JERSEY GOLF CLUB, INSTITUTED 1878.

Entrance Fee, 2l. 2s.; *Annual Subscription*, 1l. 10s.;
Number of Members, 90. *Captain*—Dr. J. Labey. *Hon.*
Secretary—Capt. T. S. Robin, 4, Claremont Terrace, Jersey.
Professional—H. Gaudin. *Green*—Grouville.

Club Prizes—Club Cup (handicap); Brewster Clubs (handicap); Robin Medals (scratch); Theatre Cup (handicap, open); Visitors' Prize (handicap); Prince of Wales' Volunteers Cup (handicap); Victoria College Shield (handicap); Clutton Cup (scratch), for the best score at Spring and Autumn Meetings; Bumble Bee Gold Medal (handicap), at Spring Meeting; Labey Cup and other prizes at Christmas Meeting; Lehmann Cup (holes, handicap), February; Silver Irons Foursomes (holes, handicap), October.

Prize Winners in 1904.—Club Cup: W. B. Brodrick, 94-14=80; and C. E. Lewis, 90-10=80. Brewster Clubs: J. S. P. Touzel, 104-22=82; and Major Mitchell Innes, 85-7=78. Bumble Bee Gold Medal: R. E. Blandy, 84-7=77. Clutton Cup: H. E. Atkinson, 82; and Capt. J. R. Brown, 82. Robin Medals: Silver, Major Le Feuvre, 90 and 86; Bronze, R. E. Blandy, 94; and D. Le Brocq, 88. Officers' (P.W.V.) Cup: Capt. Stocker, 89-12=77; and Capt. J. R. Brown, 84-4=80. Victoria College Shield: H. E. Atkinson, 84; and H. Didot, 95-13=82. Lehmann Cup: R. Hovindge. Silver Irons: O. Belk and W. H. Pryce Jones. Theatre Cup: Col. Scott, 99-17=82; and C. C. Switt, R.N., 92-14=78.

Record Score in a Club Competition.—78, by H. E. Atkinson, in 1895.

The course, of eighteen holes, about three miles in circuit, is one of the prettiest in the Kingdom, and full of variety. It is three miles from St. Helier, or twenty minutes by rail, trains running every hour. The Club-house is close to the station. Visitors: 2s. a day, 7s. 6d. a week, or 1l. a month.

ROYAL JERSEY LADIES' GOLF CLUB, INSTITUTED 1894.

Entrance Fee, 1l. 1s. ; *Annual Subscription*, Ten Shillings. *Hon. Secretary*—Mrs. J. M. Miles, Gorey, Jersey.

The course, of nine holes, is an excellent one.

JERSEY WORKING MEN'S CLUB.

LA MOYE GOLF CLUB, INSTITUTED February, 1903.

Entrance Fee, 1l. 1s. ; Non-Residents and Ladies, Ten, Shillings and Sixpence ; *Annual Subscription*, 1l. 1s. ; Non-Residents and Ladies, Ten Shillings and Sixpence ; *Number of Members*, 160. *Captain*, F. Willett. *Hon. Secretary*—A. R. Le Sueur, Stopford Road, Jersey. *Professional*—F. Melin.

Open stroke and Bogey competitions are held during second week of February.

Green Records.—Professional, 68, by H. Vardon ; amateur, 78, by F. Willett, both in 1904.

The course, of eighteen holes (circuit 5450 yards), at St. Brelades, adjoins Blanchés Banques Station. Sunday play. Visitors, 1s. 6d. a day, 5s. a week, or 15s. a month.

QUENNEVAIS GOLF CLUB, INSTITUTED JUNE 4TH, 1894.

The course, of nine holes, varying from 145 to 406 yards (par, 35), with excellent turf and good natural hazards, is on the high ground above the town of St. Aubins. Pont Marquet Station is within 100 yards of the Club-house and first tee. The ladies play over the full course. Visitors, one day free, thereafter a charge of 5s. minimum up to a fortnight is imposed.

JOHANNESBURG.

JOHANNESBURG GOLF CLUB, INSTITUTED JULY, 1893.

Professional—L. Waters.

Prize Winners in 1904.—Open Championship : L. Waters, 74 + 69 = 143. Amateur Championship of South Africa : J. R. Soutter (Johannesburg G.C.), 76 + 80 + 71 + 74 = 301. Transvaal Championship : F. H. Mitchell, 153 (after a tie with T. C. Allison).

The course, of eighteen holes, is on the Houghton Estate.

JOHN O' GROATS.

JOHN O' GROATS GOLF CLUB, INSTITUTED SEPTEMBER 20TH, 1902.

Annual Subscription, Two Shillings and Sixpence.
Captain—Commander Alexander-Sinclair, R.N. *Hon. Secretary*—G. T. Mackenzie, Schoolhouse, John O' Groats.

The course, of nine holes, stretches along the shore of the Pentland Firth, in close proximity to the hotel. Sunday play, "if player has moral courage enough."

JOHNSTONE.

COCHRANE CASTLE GOLF CLUB, INSTITUTED JUNE, 1896.

Entrance Fee, Residents within six miles from Club-house, 1l. 1s.; beyond, none; *Annual Subscription*, 1l. 1s.; *Ladies*, 10s. 6d. *Professional*—R. Norrie.

The course, of eighteen holes, varying from 152 to 350 yards, is about ten minutes' walk from Milliken Park Station (G. and S.W.R.), and twenty minutes from Johnstone Station. The turf is old, and the hazards are hedges, walls, burns, roads, and plantations. There is a Club-house. Fortnightly green tickets, 5s.

JUBBULPORE.

JUBBULPORE GOLF CLUB.

The course consists of eighteen holes, and the principal hazard is a deep dry nullah, which is crossed twice.

JULLUNDER.

JULLUNDER GOLF CLUB, INSTITUTED 1894.

The course consists of twelve holes.

KANSAS CITY (U.S.A.).

KANSAS CITY COUNTRY CLUB (Missouri), eighteen holes.

WICHITA COUNTRY CLUB.

KARACHI (INDIA).

KARACHI GOLF CLUB, INSTITUTED 1884.

Entrance Fee, Rs. 5; *Annual Subscription*, Rs. 24.
Captain—D. McIver. *Hon. Secretary*—C. Kennedy,
 National Bank of India, Karachi.

Club Prizes.—Gold Medals for men and ladies, August; Pritchard Cup, twice a year.

Prize Winners in 1904.—Gold Medals: J. Richardson and Mrs. McIver.

Green Records.—45, by Rev. C. Cant, and 40, by Miss E. Mayne, in 1903.

There are two separate courses, of nine holes for ladies, and of eleven holes for men, but the latter is to be altered shortly to nine holes.

KEIGHLEY.

KEIGHLEY GOLF CLUB, INSTITUTED 1904.

Entrance Fee, 2l. 2s.; *Annual Subscription*, 2l. 2s.;
Number of Members, 200. *Hon. Secretary*—H. R.
 Weatherhead, Keighley. *Professional*—F. Hadwin.

The course, of nine holes, is at Utley, about a mile and a quarter from Keighley Station.

KEITH.

KEITH GOLF CLUB, INSTITUTED 1901.

Entrance Fee, Six Shillings; *Annual Subscription*,
 Fifteen Shillings; *Number of Members*, 150. *Captain*—
 A. Auchinachie. *Hon. Secretary*—S. W. Mayer, Solicitor,
 Keith. *Professional*—J. Reid.

Record Score in a Club Competition.—74, by D. M. Lamont, in 1903.

Green Record.—32, by W. Taylor.

The course, of nine holes (average 300 yards), is about a mile from Keith Station, conveyance by 'bus. There are three hotels in the town.

KELSO.

KELSO GOLF CLUB, INSTITUTED MAY 13TH, 1887.

Annual Subscription, Ten Shillings; *Number of Members*, 60. *Captain*—Dr. Rutherford. *Hon. Secretary*—
 G. S. Douglas, 44, Wood Market, Kelso.

Prize Winners in 1904.—Captain's Prize: A. C. Anderson, 82. Stevenson Medal: W. M. Hutchison, 77. Club Cup: W. M. Hutchison, 76 (all net).

The course, of nine holes, is at Friar's Haugh, about fifteen minutes' walk from the town. Play can only be engaged in during winter and spring. Two 'buses ply between the station and the town, which has ample accommodation for visitors.

KELTY.

KELTY GOLF CLUB, INSTITUTED APRIL, 1896.

Annual Subscription, Five Shillings; *Number of Members*, 93. *Captain*—J. Fisher. *Hon. Secretary*—J. Scott, Oakfield, Kelty, Fife.

Prize Winners in 1904.—J. Smith and J. Forrester.

Record Score in a Club Competition.—75, by J. Forrester, in August, 1904.

The course, of nine holes, varying from 200 to 360 yards, is about a mile from Kelty Station. There is a hotel in the village, which is six miles from Kinross. Visitors, 6d. a day.

KENDAL.

KENDAL GOLF CLUB, INSTITUTED MAY 14TH, 1891.

Entrance Fee, 1l. 1s.; *Annual Subscription*, 1l. 1s.; *Number of Members*, 60. *Hon. Secretary*—Rev. S. J. Livesey, Skelsmeigh Vicarage, Kendal.

Club Prizes.—Bagot Gold Medal (scratch), June; Captain's Cup (handicap), July.

The course, of twelve holes, is on the racecourse, about one mile and a half from Kendal Station (L. & N.W. Ry.), and is dry during the wettest season. Visitors pay 2s. a day, or can be elected temporary members if introduced. The Club-house is at the farm.

SERPENTINE GOLF CLUB, INSTITUTED 1894 (AS CUNSWICK GOLF CLUB).

Annual Subscription, Fifteen Shillings; Outside eight miles, Ten Shillings and Sixpence; *Number of Members*, 150. *Captain*—Dr. W. R. Parker. *Hon. Secretary*—T. Haslam, 3, Airethwaite, Kendal.

Prize Winners in 1904.—Braithwaite Cup: R. C. Hardy. Captain's Medal: J. G. Walker. Bagot Medal: E. B. Hargreaves.

Record Score in a Club Competition.—74, by C. F. Pennington, on October 1st, 1903.

Green Record.—70, by R. S. Lees, on September 11th, 1903.

The course, of eighteen holes, is three-quarters of a mile from Kendal Station, 'bus, sixpence. There is a good Club-house. Visitors: 1s. 6d. a day, 5s. a week, or 7s. 6d. a month. There are four hotels.

KENILWORTH.

KENILWORTH GOLF CLUB, INSTITUTED OCTOBER, 1890.

Entrance Fee, 1l. 1s.; *Annual Subscription*, 1l. 6s.

The course, which is picturesquely situated near the Castle, consists of nine holes, varying from 100 yards to 450 yards. Kenilworth Station (L. and N.W. Ry.) is half a mile from the Club-house, and there is good accommodation in the town. Visitors (introduced): 1s. a day, 2s. 6d. a week, or 7s. 6d. a month.

KENILWORTH LADIES' GOLF CLUB, INSTITUTED 1890.

Entrance Fee, 1l. 1s.; *Annual Subscription*, 1l. 10s. *Hon.*

Secretary—Mrs. W. H. Mitchell, Elmdene. Kenilworth.

A branch of the men's Club. The ladies play over the men's course, but with different tees.

KENLEY.

CATERHAM AND KENLEY GOLF CLUB, INSTITUTED 1891.

The course, of nine holes, varying from 184 to 367 yards (par, 35), is on Kenley Common. Warlingham and Kenley Stations (S.E.R.) are one and a half miles from the green, conveyance by fly. There is a small Club-house.

KENMARE.

KENMARE GOLF CLUB, INSTITUTED OCTOBER, 1903.

Entrance Fee, Ten Shillings; *Annual Subscription*, 1l.;

Number of Members, 50. *Hon. Secretary*—P. Joy, Reenmore, Kenmare.

Two open meetings will be held this year.

The holder of the Challenge Cup is C. Downing (Lahinch G.C.).

The course, of nine holes, is close to the Southern Hotel, and a quarter of a mile from the station. Kenmare is midway between Killarney and Glengariff, on the celebrated coach road known as the Prince of Wales's route. Sunday play.

KENNEBUNKPORT (U.S.A.).

KENNEBUNKPORT GOLF CLUB (MAINE).

KENOSHA (U.S.A.).

KENOSHA GOLF CLUB (WISCONSIN), nine holes.

KENT.

KENT COUNTY LADIES' GOLF CLUB, INSTITUTED 1900.

Captain—Mrs. Powell. *Hon. Secretary*—Mrs. Edwards.**KENT AND SUSSEX.**KENT AND SUSSEX LADIES' GOLF ASSOCIATION,
INSTITUTED 1894,*Hon. Secretary*—Miss Knapping, Blackheath Park, S.E.
The Counties Trophy is competed for annually.**KEOKUK** (U.S.A.).

KEOKUK COUNTRY CLUB (Iowa), nine holes.

KESWICK.

KESWICK GOLF CLUB, INSTITUTED NOVEMBER, 1894.

Annual Subscription, Fifteen Shillings; *Number of Members*, 70. *Captain*—T. T. Messenger. *Hon. Secretary*—N. Robinson, Solicitor, Keswick. *Professional*—D. Parker.*Prize Winners in 1904*.—Marshall Shield: D. Marshall. Monthly Medal: T. T. Messenger.*Green Records*.—Professional: 35, by D. Parker; Amateur: 37, by A. C. Allen.

The course, of nine holes, is about five minutes' walk from the station. Visitors, 2s. 6d. a week, or 5s. a month. There is excellent hotel and other accommodation. No restriction as to Sunday play.

KETTERING.

KETTERING GOLF CLUB, INSTITUTED SEPTEMBER, 1891.

Entrance Fee, 1l. 1s.; *Annual Subscription*, 2l. 2s.; *Number of Members*, 75. *Captain*—H. A. Cooper. *Hon. Secretary*—F. Newton, 2, Gas Street, Kettering. *Professional*—L. Gourlay.

Club Prizes.—Gold and Silver Medals, and Silver Mashie (handicap), Spring and Autumn.

Prize Winners in 1904.—Gold Medal: N. W. Kidner, 82; and G. H. Lane, 83. Silver Medal: J. H. Gill, 83; and H. G. Gotch, 85. Silver Mashie: A. Mackay.

Green Record.—69, by L. Gourlay. Par, 72.

The course, of eighteen holes, varying from 130 to 510 yards, is about three-quarters of a mile from Kettering Station (Midland Railway). A 'bus meets all trains. The hazards comprise the railway, roads, hedges, hurdles, gorse, whins, &c. Visitors one week-free, afterwards 2s. 6d. a week. Three hotels are less than a mile from the green, on which there is a pavilion.

KETTERING WORKING MEN'S GOLF CLUB, INSTITUTED 1895.

The course, of six holes, is in the North Park.

KEWANEE (U.S.A.).

KEWANEE GOLF CLUB (Illinois), nine holes.

KEWANEE OUTING CLUB, nine holes.

KHARTOUM.

KHARTOUM GOLF CLUB.

A course has been laid out under the supervision of the Sirdar.

KIDDERMINSTER.

KIDDERMINSTER GOLF CLUB, INSTITUTED MARCH, 1893.

Entrance Fee, 1l. 1s.; *Annual Subscription*, 2l. 2s.;

Number of Members, 130. *Captain*—C. K. Harrison.

Secretary—R. Brinton, Kateshill, Bewdley.

Club Prizes.—Monthly Medal on first Saturday of each month, final in December; Hole Tournament, January; Club Cup (36 holes), April 15th; Easter Prizes.

Prize Winners in 1904.—Club Cup: R. B. Worth, 149 (net). Monthly Medal (final): R. B. Worth, 78 (net).

Record Score in a Club Competition.—73, by E. B. H. Blackwell, in November, 1904.

Green Record.—66, by E. B. H. Blackwell, in February, 1905.

The course, of eighteen holes, is about 500 yards from the station (G.W. Ry.). The hazards are whins, hedges, roads, and the river Stour. Visitors, 1s. a day. There is a Club-house, and a short course for ladies.

KIEL.

KITZEBERG GOLF CLUB, INSTITUTED JANUARY, 1902.

Number of Members, 150. *Captain and Hon. Secretary*
—J. V. Wentzel, Hamburg. *Professional*—E. Warburton.

Prize Winners in 1904.—J. Wentzel, J. Knoof, Captain Mason, and Dr. Webster.

The course, of nine holes (longest 300 yards), is at Kitzeberg, which is reached by steamer in twenty minutes from Kiel. It is bounded on the one side by Kiel Harbour, and on the other by a forest. Sunday play.

KILBRITTAIN.

ATLANTIC GOLF CLUB, INSTITUTED 1902.

Hon. Secretary—W. A. S. Riversdale.

The course, which has been extended to eighteen holes, lies close to the Atlantic on extensive sand-hills. Kilbrittain is ten miles from Bandon, to which town there is an excellent train service from Cork, and the west of the county. All information from the Manager, Atlantic Golf Links Hotel, Harbour View, Kilbrittain, Co. Cork. Visitors staying in hotel have free use of links, as also salmon and trout fishing.

KILKEE.

KILKEE GOLF CLUB, INSTITUTED 1896.

The course, of nine holes, with good bunker hazards, is laid out along the cliffs across the bay from Kilkee, a pretty little town on the coast of Clare. The view embraces the Shannon estuary, the Kerry mountains, the Castle of Baltarde, and the cliffs of Moher.

KILKENNY.

KILKENNY GOLF CLUB, INSTITUTED MARCH 1896.

Annual Subscription, 11.; *Number of Members*, 50. *Hon. Secretary*—J. J. O'Connell, National Bank House, Kilkenny.

Green Records.—Professional, 40; Amateur, 41, by J. J. O'Connell, on November 19th, 1904.

The course, of nine holes, is at Garrincreen, about half a mile from Kilkenny Station (G. S. and W. Ry.). Play only from November 1st to April 1st. Sunday play.

KILLALOE.

KILLALOE GOLF CLUB.

Hon. Secretary—R. Newman, Provincial Bank, Killaloe,

KILLARA (NEW SOUTH WALES).**KILLARA GOLF CLUB.****KILLARNEY.**

KILLARNEY GOLF CLUB, INSTITUTED DECEMBER, 1893.

Annual Subscription, 11.; *Number of Members*, 65.

Hon. Secretary—D. M. Moriarty, Sundays Well, Killarney.

Open Tournaments are held at Easter and Whitsuntide.

Green Record.—70, by T. Vardon, in 1902.

The course is in the Earl of Kenmare's Deer Park, and the hazards are a quarry, artificial bunkers, bracken, and a rabbit warren. The turf is excellent, and the lies through the green are uniformly good. T. Vardon speaks of the course in terms of high praise. The view from the fourth hole embraces the mountains and far-famed lakes of Killarney. Visitors staying at the hotels are entitled to play free. The course is half a mile from the station.

KILLARNEY.—*Royal Victoria Hotel*; exquisitely situated on Lower Lake; immediately patronised by H.M. the King, and H.R.H. the Duke of Connaught. Free use of Killarney Golf Links.

KILLEARN.

KILLEARN GOLF CLUB, INSTITUTED JUNE 29TH, 1896.

Annual Subscription. Ten Shillings; Ladies, Five Shillings; Family, 2l. 2s.; Member and Friend, 1l. 1s.; *Number of Members*, 50. *Captain*—D. Wilson. *Hon. Secretary*—R. M. Latta, Killearn, Stirlingshire.

Prize Winners in 1904.—W. Gourlay, W. Aitken, and R. Sinclair.

Green Record.—44, by W. Gourlay, on September 19th, 1903.

The course, of nine holes, is on Drumore Farm, about one mile from Killearn Station, and about same distance from the village. Killearn is reached per Blane Valley Railway from Queen-street Station, Glasgow. There is a first-rate hotel in the village.

KILLIN.

KILLIN GOLF CLUB, INSTITUTED APRIL, 1902.

Annual Subscription, Seven Shillings and Sixpence.

Hon. Secretary—H. J. Knight, Killin Hotel, Loch Tay.

The course, of nine holes, is on the farm of Finlarig quarter of a mile from Killin Station.

KILLINEY.**KILLINEY GOLF CLUB.**

Hon. Secretary—S. M. Ashlin, St. George's, Killiney, Co. Dublin.

KILLYLEAGH.**DUFFERIN GOLF CLUB, INSTITUTED NOVEMBER 1ST, 1896.**

The course, of nine holes, varying from 150 to 300 yards, is four miles from Crossgar (Belfast and Co. Down Railway), conveyance by cars. There are two good hotels.

KILMALCOLM.**KILMALCOLM GOLF CLUB, INSTITUTED APRIL, 1891.**

Entrance Fee, 4l. 4s.; *Annual Subscription*, 1l. 1s.;
Number of Members, 310. *Captain*—A. T. Taylor. *Hon. Secretary*—W. L. Walker, The Schoolhouse, Kilmalcolm.
Professional—T. Paton.

Club Prizes.—Club Championship, Captain's Prize, Monthly Medals (Two Classes), Foursomes; and Prizes at Spring and Autumn Meetings.

Prize Winners in 1904.—Captain's Prize: E. R. Needham. Championship: G. Gillespie.

Green Record.—74, by A. F. Duncan.

The course, of eighteen holes, was re-arranged last year, and is a very fine inland green. The hazards, which are not too difficult, are well distributed. A comfortable Club-house has been erected. Excellent accommodation may be had at the Kilmalcolm Hydropathic Establishment, which is within ten minutes' walk of the course, and there are also two hotels in the village. As Kilmalcolm is a popular health resort, furnished houses or private lodgings may be had at any time of the year. The distance by rail from Glasgow is sixteen miles, and there is an hourly service of trains, the station being on the main line of the Glasgow and South-Western Railway Company between Glasgow and Greenock. The course is about a quarter of a mile from the station. Weekly members, 5s.; monthly, 15s.

KILMALCOLM LADIES' CLUB.

The ladies are permitted (under certain restrictions) to play over the men's course. A pavilion has been erected for them.

A course, of nine holes, has been laid out at Knockbuckle, lying to the south of the village, as a practice ground for residents in the vicinity, and not as a counter attraction to the old course.

KILMARNOCK.

KILMARNOCK GOLF CLUB, INSTITUTED NOVEMBER 25TH, 1887.

Entrance Fee, 2l. 2s.; Juniors, 1l. 1s.; Annual Subscription, 1l.; Juniors, Seven Shillings and Sixpence.

Hon. Secretary—J. Bain.

Club Prizes.—Club Monthly Medal (scratch to 9 strokes) and Walker Monthly Medal (10 to 18 strokes), on the second Saturday of each month; Merchant's Holiday Medal (handicap), on first Wednesday of each month from March to October; Captain's Prizes (one in each class), May; Lauder, Robertson, and Wallace Cups (handicap), September.

Green Record.—69, by H. Vardon, on June 6th, 1903. Par, 73.

The course, of eighteen holes, varying from 165 to 500 yards, is on the seashore at Barassie, about midway between Irvine and Troon. Barassie Station (Glasgow and S.W. Railway) is only two minutes' walk from the Club-house. Barassie is seven miles from Kilmarnock, but houses can be rented and lodgings had in the neighbourhood. Visitors, 5s. a fortnight, or under; and 10s. a month.

KILMARNOCK LADIES' GOLF CLUB, INSTITUTED MARCH, 1905.

Annual Subscription—Twelve Shillings and Sixpence.

Hon. Secretary—Miss M. Railton, 15, Hill Street, Kilmarnock.

KILSYTH.

KILSYTH GOLF CLUB, INSTITUTED 1899.

The course, of nine holes, is at the foot of Garrell Hill, about a quarter of a mile from the station.

KIMBERLEY (SOUTH AFRICA).

KIMBERLEY GOLF CLUB, INSTITUTED OCTOBER, 1890.

The course, of eighteen holes, is about half a mile from the centre of the town. The principal hazards are thorn bushes and rough roads full of ruts. The greens are dressed with the fine deposit taken out of the diamond mines. The putting is slower than on turf, but very true.

KINCARDINE (CANADA).

KINCARDINE GOLF CLUB (Ontario).

KINCARDINE-ON-FORTH.

TULLIALLAN GOLF CLUB, INSTITUTED 1902.

Annual Subscription, Fifteen Shillings; Ladies, Ten Shillings; *Number of Members*, 96. *Captain*—Dr. J. Love. *Hon. Secretary*—Rev. J. McLaren, Tulliallan Manse, Kincardine-on-Forth.

Green Record.—34, by D. Baird.

The course, of nine holes, varying from 120 to 350 yards, is about half a mile from Kincardine Station (N.B. Railway). The hazards are hedges, ditches, and trees. Visitors: 6d. a day, 2s. a week, or 5s. a month. There are two hotels in Kincardine.

KINCRAIG.

INSH GOLF CLUB, INSTITUTED JULY, 1897.

Entrance Fee, Two Shillings and Sixpence. *Annual Subscription*, Two Shillings and Sixpence; *Hon. Secretary*—G. M. Munro, Manse of Insh, Kincaig.

Green Record.—35.

The course, of nine holes, is about three miles from Kincaig Station, and two miles further from Kingussie, where there is excellent hotel accommodation.

KINGARTH.

BUTE GOLF CLUB, INSTITUTED 1883.

Annual Subscription, Five Shillings; Ladies, Two Shillings and Sixpence. *Hon. Secretary*—W. T. Esplin, The Schoolhouse, Kingarth, Bute.

Green Record.—34, by the late W. Campbell (professional).

The course, of nine holes, averaging 230 yards, is on the seashore at Quoich, two miles from Kilchattan Bay Pier ('bus 2d.), and five miles from Rothesay ('bus 9d.). Visitors: 1s. a day, or 5s. a month. There is a hotel in Kilchattan Bay, and one at Kingarth.

KINGHORN.

KINGHORN GOLF CLUB, INSTITUTED JANUARY, 1887.

Entrance Fee, Ten Shillings and Sixpence; *Annual Subscription*, Ten Shillings and Sixpence; *Number of*

Members, 230. *Captain*—H. M. Barnet. *Hon. Secretary*—W. Mann, School-house, Kinghorn.

Prize Winners in 1904.—Kinghorn Tournament Medal: H. D. Mann. Bucher Medal: G. Oswald, 77. Captain's Trophy: D. Brown, 77—8=69. Kinghorn Medal: J. D. McKendrick, 78—5=73. Kekewich Snuff-Box: H. D. Mann, 81—12=69. Burgh Cleek: G. B. Key. Artillery Cup: A. Orr, 82—6=76. Drumdryan Medal: J. Manson, 75. Kirkcaldy Cup: D. Brown, 72½.

There is an excellent Club-house, to which visitors are admitted on payment of 5s. a month.

KINGHORN THISTLE GOLF CLUB, INSTITUTED JUNE 24TH, 1889.

KINGHORN LADIES' GOLF CLUB, INSTITUTED 1894.

The course, which is under the control of the Town Council, is being extended to eighteen holes of an extremely sporting character. Kinghorn Station is five minutes' walk from it, and there is ample accommodation for visitors, Kinghorn being a favourite Summer resort.

KINGSLAND.

KINGSLAND GOLF CLUB, INSTITUTED MARCH, 1894.

The course, of nine holes, varying from 170 to 480 yards (par, 35), is within five minutes' walk of Kingsland Station. There are two inns in Kingsland.

KINGS NORTON.

KINGS NORTON GOLF CLUB, INSTITUTED NOVEMBER, 1892.

Entrance Fee, 5l. 5s.; *Annual Subscription*, 3l. 3s.; *Number of Members*, 180. *Captain*—T. W. Piggott. *Hon. Secretary*—J. J. Tomson, The Chalet, Kings Norton, Worcestershire. *Professional*—W. P. Lewis.

Club Prizes.—Bogey Competition, extending through the month; Senior and Junior Cups, on first Saturday of each month; President's Cup (hole tournament), and Byrne Cup (36 holes), at Autumn Meeting; Tomson Shield, 36 holes (strokes), first eight to play off by holes; Queen Victoria Memorial Cup, first stage, 36 holes (strokes); second stage, 36 holes (strokes), best aggregate of 72 holes to win (all handicap).

Prize Winners in 1904.—President's Cup: A. S. Stevenson. Byrne Cup: H. E. Clarke. Monthly Cup Final (Senior): W. Byrne; (Junior): J. O. Morland. Tomson Shield: H. E. Cashmore. Victoria Cup: R. T. Caswell.

Green Record.—68, by F. A. Woolley, on August 22nd, 1903.

The course, of eighteen holes, varying from 125 to 480 yards, is about twelve minutes' walk from Kings Norton Station (Mid. Ry.), which is five miles from Birmingham. Visitors, 1s. a day. Saturdays and Sundays, 2s. 6d. There is a spacious pavilion, with separate accommodation for ladies. Sunday play.

KINGS NORTON LADIES' GOLF CLUB.

Entrance Fee, 1l. 1s.; *Annual Subscription*, 1l. 1s.; *Number of Members*, 50. *Hon. Secretary*—Mrs. E. C. Bewlay, The Cottage, Moseley, Birmingham.

Club Prizes.—Monthly Medal, on first Wednesday of each month; Bogey Competition, any day during the month; Holcroft Bowl, best six scores from January to August.

Green Record.—79, by Miss E. Nevile.

The ladies play over the same course as the men, but from different tees to most of the holes.

KINGSTON (ONTARIO).

KINGSTON GOLF CLUB, INSTITUTED 1886.

Entrance Fee, \$10; *Annual Subscription*, \$5; *Number of Members*, 40. *Hon. Secretary*—W. Bampffield, 143, King Street, Kingston. *Professional*—O. Vaillancourt.

The course, of nine holes, is about half a mile from the city. The hazards are marshes, roads, heights, and hollows. There is a Ladies' branch.

KINGUSSIE.

KINGUSSIE GOLF CLUB, INSTITUTED 1891.

The course, of nine holes, varying from 160 to 350 yards, is in Glen Gynack, about three-quarters of a mile from Kingussie Station, and fine views may be obtained from it of the Grampians and the Spey valley below Kingussie. The river Gynack flows through the glen, and at the upper end is a fine mountain tarn, named Loch Gynack, about three-quarters of a mile in circumference. There is plenty of hotel and other accommodation.

KING WILLIAM TOWN (SOUTH AFRICA).

KING WILLIAM TOWN GOLF CLUB, INSTITUTED AUGUST 24TH, 1892.

Entrance Fee, Ten Shillings; Annual Subscription, Fifteen Shillings. Hon. Secretary—A. Thomson, P.O. Box 28, King William Town.

The course, of eighteen holes, lies about half a mile to the east of the town. The hazards are roads, bushes, dongas, quarries, &c.

KINNESSWOOD.

BISHOPSHIRE GOLF CLUB, INSTITUTED APRIL 11TH, 1903.

Entrance Fee, Five Shillings; Annual Subscription, Five Shillings; Number of Members, 32. Captain—J. Marchbank. Hon. Secretary—J. Y. Merry, Scotlandwell, by Leslie.

Green Record.—44, by W. Marchbank, in 1904.

The course, of nine holes, varying from 150 to 460 yards, is two and a half miles from Mawcarse Junction Station (N.B. Ry.). It is picturesquely situated on rising ground between the villages of Kinnesswood and Scotlandwell. The hazards are whins, knolls, &c. There is a hotel at the course.

KINROSS.

KINROSS GOLF CLUB, INSTITUTED FEBRUARY 12TH, 1885. RESUSCITATED 1902.

Annual Subscription, Twelve Shillings and Sixpence; Ladies, Seven Shillings and Sixpence; Junior and Artizans, Five Shillings. Hon. Secretary—J. Millar, Clydesdale Bank, Kinross.

Club Prizes.—Club Medal (scratch); Patronesses' Trophy, April; Hutchison Diamond Jubilee Medal (holes), April and May; Ladies' Annual Trophy.

The course, of nine holes, varying from 180 to 450 yards, is on the shore of Loch Leven, about quarter of a mile from Loch Leven Station, and half a mile from Kinross Junction (N.B. Ry.). The hazards are dykes, rushes, and the shore. There is a small Club-house. Visitors: 6d. a day, 2s. 6d. a week, or 5s. a month.

KIRBY MUXLOE.

KIRBY MUXLOE GOLF CLUB, INSTITUTED OCTOBER, 1893.

The course, of nine holes, with natural hazards, adjoins Kirby Muxloe Station, which is five miles from Leicester.

KIRKCALDY.

KIRKCALDY GOLF CLUB, INSTITUTED 1904.

Annual Subscription, 2l. 2s.

The course, of eighteen holes, is situated on the Raith Estate, near the Beveridge Park.

KIRKCALDY ARTISANS' GOLF CLUB, INSTITUTED 1904.

KIRKCUDBRIGHT.

KIRKCUDBRIGHTSHIRE GOLF CLUB, INSTITUTED JULY 20TH, 1893.

Annual Subscription, Ten Shillings; Ladies, Five Shillings. Hon. Secretary—A. Brown, County Buildings, Kirkcudbright.

Club Prizes.—Maitland Medal (scratch), October; Maxwell Medal (handicap), on the second Saturday of each month.

The course, of nine holes, is within five minutes' walk of Kirkcudbright Station (G. and S.W.R.). The hotel accommodation is first class. The country round about Kirkcudbright is exceptionally fine. Visitors: 1s. a day, 3s. a week, or 5s. a month.

KIRKINTILLOCH.

KIRKINTILLOCH GOLF CLUB, INSTITUTED SEPTEMBER, 1894.

Annual Subscription, Fifteen Shillings; Ladies, Ten Shillings; Boys and Girls, Seven Shillings and Sixpence. Hon. Secretary—J. Motherwell, Hollybank, Kirkintilloch. Professional—E. Bird.

The course, of nine holes (par, 32), is about a mile from the station (N.B. Ry.).

KIRKISTOWN.

KIRKISTOWN CASTLE GOLF CLUB, INSTITUTED
SEPTEMBER, 3RD, 1902.

Entrance Fee, 1l. 1s.; *Annual Subscription*, 1l. 1s.
Hon. Secretary—F. M. Allen, Nunsquarter, Kirkeubbin,
Co. Down.

The course, of nine holes, is at Kirkistown, about four miles from Portaferry, where there is a hotel. The course commands lovely views of the Isle of Man, Mull of Galloway, &c., and is an excellent seaside green.

KIRN.

COWAL GOLF CLUB, INSTITUTED OCTOBER 29TH, 1891.

Entrance Fee, Ten Shillings and Sixpence; *Annual Subscription*, Ten Shillings and Sixpence; *Juveniles*, Seven Shillings and Sixpence. *Hon. Secretary*—D. Stenhouse, Sydney Cottage, Glebe, Dunoon.

Green Record.—36, by A. M. Beddie. Par, 36.

The course, of nine holes, varying from 250 to 300 yards, is about seven minutes' walk from Kirn Pier. Kirn is a favourite watering place on the Firth of Clyde. Visitors: 1s. a day, 3s. 6d. a week, or 7s. 6d. a month. The Club-house is in Ardinslate Road.

KIRRIEMUIR.

KIRRIEMUIR GOLF CLUB, INSTITUTED APRIL 28TH, 1884.

The course, of nine holes, varying from 100 to 300 yards, is within ten minutes' walk of Kirriemuir Station. The accommodation is good, and charges are moderate.

KIRRIEMUIR LADIES' GOLF CLUB, INSTITUTED 1893.

The course adjoins the general recreation ground.

KISSIMME (U.S.A.).

KISSIMME GOLF CLUB (Florida), nine holes.

KNOXVILLE (U.S.A.).

HIGHLAND GOLF CLUB (Tennessee), nine holes.

KNUTSFORD.

KNUTSFORD GOLF CLUB, INSTITUTED 1891.

*Entrance Fee, 2l. 2s. ; Annual Subscription, 1l. 11s. 6d. ;
Ladies, Ten Shillings and Sixpence and Five Shillings.
Hon. Secretary—Rev. J. F. W. Drury, Moor Cottage,
Knutsford.*

Membership is confined to residents within a radius of five miles from Knutsford.

The course, of nine holes, is in Tatton Park. The ground is dry and sandy, and there are several good natural hazards. Strangers, introduced, are admitted to play by the week at a small subscription.

KOBE (JAPAN).

KOBE GOLF CLUB, INSTITUTED 1903.

Number of Members, about 200. Hon. Secretary—A. H. Groom.

Prize Winners in 1904.—Groom Cup (scratch) : H. E. Daunt, 80. Dumpie Cup : H. E. Moon, 97—18=79.

The course, of eighteen holes, varying from 126 to 296 yards (circuit, 3576 yards), is at Rokkusan, on the top of a mountain, about 2500 feet high, and five miles from the centre of Kobe. The hazards are boulders, bamboo grass, stumps of trees, bushes, and a deep ravine. The putting greens are of gravelly sand. The course is reached by rickshaw to the foot of the Cascade Valley, after which there is a climb of fully an hour and a half. But, once there, the view rewards you for your exertions, embracing as it does the Pacific Ocean at Osaka Bay, mountains, forests, etc. We are indebted to *Golf Illustrated* for the above interesting details of Japan's first Golf Club.

KOLAR (INDIA).

KOLAR GOLDFIELDS GOLF CLUB.

KONAPARA (INDIA).

KONAPARA GOLF CLUB.

LADIES' GOLF UNION.

LADIES' GOLF UNION, INSTITUTED APRIL 19TH, 1893.

*Hon. Treasurer—Mrs. J. H. Hulton. Hon. Secretary—
Miss Issette Pearson, 10, Northumberland Avenue, Putney,
S.W.*

Entrance Fees.—For Clubs consisting of under 100 members, 2l. 2s.; of 100 and under 200 members, 3l. 3s.; of 200 and upwards, 5l. 5s. Colonial Clubs, 1l. 1s.

Annual Subscriptions.—Under 100 members, 1l. 1s.; 100 and under 200 members, 2l. 2s.; 200 and upwards, 3l. 3s. Colonial Clubs, 10s. 6d.

The following Clubs are affiliated: Aberdeen, Acton, Ashdown Forest and Tunbridge Wells, Bath, Beckenham, Belton Park, Bexhill, Royal Blackheath, Claygate, Co. Down, Didsbury, Dulwich and Sydenham Hill, Edinburgh, Eltham, Exmouth, Folkestone, Formby, Freshwater, Hampstead, Hastings and St. Leonards, Hoylake, Ilkley, Kenilworth, Kings Norton, Littlestone, Lytham and St. Annes, Maidenhead, Maidstone, Minchinhampton, Moreton, Needles, Northampton, Royal Norwich, Rochester, Romford, Royal Belfast, Royal Portrush, Scarborough, Seaford, Southport, West Lancashire, Wakefield, Wembley, Westward Ho and North Devon, Wimbledon, Wirral, Woking, Worcestershire, Glamorganshire, Felixstowe, Coventry, Sheffield and District, Bushey Hall, Royal Winchester, Royal Eastbourne, Nottingham, Stirling, Headingley, Stanmore, Leicestershire, Lincoln, Woodhall Spa, Foxrock, Troon, Harrogate, Weston-super-Mare, West Middlesex, Burnham, Brighton and Hove, Portobello, Royal Jersey, Rugby, West Drayton, Huddersfield, Moray, Musselburgh, Naborough, Barnehurst, Lahinch, Swansea Bay, Bedford, Craigmillar Park, Tavistock, Chester, Bradford, Newcastle-on-Tyne, Purley Downs, Sundridge Park, Cleveland, Greystones, Leeds, Hunstanton, Muswell Hill, Elie and Earlsferry, Hanger Hill, Gog Magog, Deal, Henbury, Porthcawl, Prestwick St. Nicholas, St. Rule, Wellington, Hutt, Enfield, Hereford, Banstead Downs, Beverley and East Riding, East Devon, and Wimbledon Park.

LADIES' COUNTY GOLF ASSOCIATION, INSTITUTED 1900.

President—Miss Issette Pearson. *Hon. Secretary*—Miss M. E. Phillips, Morla Lodge, Mitcham.

The *Ladies' Field Challenge Cup* is competed for annually by County teams. *Holders*: Devonshire.

The Associated Counties are divided into four divisions as follows:—North—Yorkshire, Lancashire, and Cheshire: Midlands—Warwickshire, Worcestershire, Lincolnshire, Bedfordshire, Leicestershire; South-East—Essex, Kent, Middlesex, Surrey, Sussex, Hampshire; South-West—Devonshire, Somersetshire, Gloucestershire, Glamorgan-shire.

LADYBANK.

LADYBANK GOLF CLUB, INSTITUTED 1879.

Entrance Fee, Ten Shillings and Sixpence; *Annual Subscription*, Five Shillings. *Hon. Secretary*—Dr. Laidlaw, Ladybank.

Club Prizes.—Scratch: Ramornie Medal, May; Ladybank Cup, October. Handicap: Grant Cup (handicaps, 6 and over), May and October; Monthly Medal, from March to October; Hill Cup, best handicap aggregate at May and October meetings.

Record Score in a Club Competition.—78, by Rev. G. Lowe, in November, 1903.

Green Record.—34, by Rev. G. Lowe on above date.

The course, of nine holes, is at Annsmuir, about half a mile from Ladybank Station (N.B.R.). There are plenty of hazards, both natural and artificial. The course is practically free to all comers. There is excellent accommodation in the village.

LADYBANK LADIES' GOLF CLUB, INSTITUTED NOVEMBER, 1895.

The ladies play over the men's course.

LADYBANK ARTISANS' GOLF CLUB.

LAGGAN.

LAGGAN GOLF CLUB.

The course, of eighteen holes, is about 1000 feet above sea level, and the hazards are streams, gorges, and chasms.

LAHINCH.

LAHINCH GOLF CLUB, INSTITUTED MARCH, 1892.

Entrance Fee, 2*l.*; *Annual Subscription*, 1*l.*; *Number of Members*, 300. *Captain*—J. B. Barrington. *Hon. Secretary*—G. E. Farmer, Barrington Street, Limerick. *Professional*—W. Macnamara.

Club Prizes.—Pretoria Cup, Shaw Cup (Bogey), Open Stroke Competition and Open Foursomes (Bogey handicap), at Easter Meeting; (Bogey handicap, open), Barrat-Smith Cup (open) for ladies, Liscannor Cup (mixed foursomes, open), and Maxwell and Browning Cups (Club handicap foursomes), at Whitsuntide meeting; Golf Links Hotel Cup, and men and ladies' Bogey Competitions, August; South of Ireland Championship, Stroke Competition, Visitors' Cup, Matterson Cup, Barrington Cup (ladies), and Dunally Cups (ladies' foursomes), all open at September meeting; also Phelps Vase, McDonnell Cup (mixed foursomes), Aspirants Cups, and Burns Lindon Ladies' Cup, at same meeting.

The South of Ireland Championship was won last year by D. Forster (Frinton G.C.).

Green Record.—72, by H. Castle, in September, 1904. Par, 70.

The course, of eighteen holes, varying from 110 to 480 yards, is close to the Atlantic, about half a mile from Lahinch Station (West Clare Ry.). The hazards are bunkers, sandhills, walls, long grass, and bents, and the lies are good throughout. Lahinch is forty miles from Limerick, and can be reached in two hours. Golfers' tickets are issued at very low rates from Kingsbridge, Dublin. Accommodation is fair, and improving every year, the Aberdeen Arms and Golf Links Hotels giving special terms to golfers. Sunday play after 11.15 a.m.

LAHINCH LADIES' GOLF CLUB.

Entrance Fee, 1l.; Annual Subscription, 1l.

A branch of the men's Club.

LAHORE.

LAHORE GOLF CLUB, INSTITUTED DECEMBER, 1892.

Entrance Fee, Five Rupees; Annual Subscription, Fifteen Rupees. Hon. Secretary—J. W. A. McNair, Egerton Road, Lahore.

The course, of nine holes, is a mile and a half from Lahore. Sunday play.

LAIRG.

LAIRG GOLF CLUB, INSTITUTED 1893.

The course consists of nine holes.

LAKE DE NEVUE (U.S.A.).

LAKE DE NEVUE GOLF CLUB (Wisconsin).

LAKE GENEVA (U.S.A.).

LAKE GENEVA GOLF CLUB (Wisconsin), eighteen holes.

LAKE GEORGE (U.S.A.).

ST. GEORGE GOLF CLUB (New York State).

LAKE PLACID (U.S.A.).

STEVENS HOUSE GOLF CLUB (New York State).

LAKE SUNAPEE (U.S.A.).

SOO NIPI PARK GOLF CLUB (New Hampshire), nine holes.

LAKEVILLE (U.S.A.).

HOTCHKIS SCHOOL GOLF CLUB (Connecticut), nine holes.

LAKEWOOD (U.S.A.).

LAKEWOOD GOLF CLUB (New Jersey), eighteen holes.

LAKEWOOD COUNTRY CLUB, nine holes.

LAKE ZURICH (U.S.A.).

LAKE ZURICH GOLF CLUB (Illinois), nine holes.

LAMBERHURST.

LAMBERHURST GOLF CLUB, INSTITUTED 1890.

Entrance Fee, Five Shillings; *Annual Subscription*, Ten Shillings; *Number of Members*, 50. *Hon. Secretary*—C. V. Morland, Court Lodge, Lamberhurst.

The course, of nine holes, is at Lamberhurst, Kent.

LAMLASH.

LAMLASH GOLF CLUB, INSTITUTED APRIL, 1892.

Entrance Fee, Ten Shillings and Sixpence; *Annual Subscription*, Ten Shillings and Sixpence. *Hon. Secretary*—A. Davidson, Schoolhouse, Lamlash.

The course, of eighteen holes, is about five minutes' walk from Lamlash Pier. The hazards are whins, broom, &c. The "Miniature Alps" (Ciormhor, Ben Bharrein, and Goatfell) rise in rugged grandeur in the background. There is plenty of accommodation for visitors. Green charges: 1s. a day, 3s. 6d. a week, 5s. a fortnight, 7s. 6d. a month, and 10s. 6d. for four months.

LANARK.

LANARK GOLF CLUB, INSTITUTED 1851.

Entrance Fee, 3l. 3s.; *Annual Subscription*, 1l. *Number of Members*, 107. *Captain*—Rev. W. Smith. *Hon. Secretary*—J. A. Vassie, Ridge Park, Lanark.

Club Prizes.—Orchard Shield (handicap foursomes), January 2nd; Hutchinson Cross (scratch), Forrest Cup (handicap), and Gold Ball (handicap), May 5th; Silver Cleek (handicap) and Gibson Carmichael

Casket (handicap), May 6th; Lithgow Vase (handicap), June 3rd, final by holes; Hon. Mrs. Bingham's Prize (handicap), June 24th, final by holes; Anstruther Foursome Medals (handicap), September 2nd; Claret Jug (scratch), Purdie Cup (handicap), and Gold Ball (handicap), September 8th; Captain's Prize, September 9th; Monthly Medal (handicap), on last Saturday of each month; Templeton Medal (handicap), best six net scores during year.

Prize Winners in 1904.—Orchard Shield: J. Hamilton and A. McMartin. Hutchinson Cross and Forrest Cup: Major Bertram. Silver Cleek: J. Gilroy. Gibson-Carmichael Casket: G. Wilson. Lithgow Vase: J. Gilroy. Hon. Mrs. Bingham's Prize: J. Houston. Anstruther Medals: T. S. Hodgson and J. Haddow. Claret Jug: T. S. Hodgson. Purdie Cup: J. Hamilton. Gold Ball: R. K. McKeane. Monthly Medal: G. Wilson. Templeton Medal: J. Houston. Captain's Prize: J. Vassie, jun.

Record Score in a Club Competition and Record for Green.—75, by Dr. A. H. Vassie, on September 12th, 1903.

The course, an excellent one of eighteen holes, varying from 140 yards to nearly 500 yards, is on Lanark Muir, about three-quarters of a mile from Lanark Station (Cal. Railway.) It was fully described in a special article in Vol. XII. of the ANNUAL. There is abundant accommodation for visitors, who may play on payment of the following charges: 1s. a day, 2s. 6d. a week, 5s. a month, or 7s. 6d. for two months. If introduced, the use of green and Club-house for 5s. a week, 10s. a month, 15s. for two months, or 1l. six months.

LANARK LADIES' GOLF CLUB.

The ladies have a nine-hole course and a Club-house of their own. Visitors' charges, one half of those for the men's course.

LANARK JUNIOR GOLF CLUB, INSTITUTED APRIL, 1893.

The Club play over the course of the Lanark Golf Club by special permission and free of charge.

LANCASHIRE.

LANCASHIRE COUNTY LADIES' GOLF CLUB, INSTITUTED 1903.

Captain—Miss F. Carr. *Hon. Secretary*—Mrs. Hulton, Astley House, Bolton.

LANCASTER.

LANCASTER GOLF CLUB, INSTITUTED 1905.

Annual Subscription, 2l. 2s.; *Number of Members*, 200.
Captain—W. M. Duncan. *Hon. Secretary*—F. Huntington, Ashford House, Lancaster. *Professional*—D. Cuthbert.

The course, of nine holes, varying from 120 to 450 yards, is at Dolphinlee Farm, which is one mile from Lancaster, and five miles from Morecambe.

HEST BANK GOLF CLUB, INSTITUTED 1905.

The course, of nine holes, at Hest Bank overlooks Morecambe Bay. Sunday play after one o'clock.

LANGHOLM.

LANGHOLM GOLF CLUB, INSTITUTED OCTOBER 13TH, 1892.

Annual Subscription, Ten Shillings and Sixpence;
Number of Members, 50. *Captain*—A. M. Scott. *Hon. Secretary*—W. Milroy, High Street, Langholm.

The holder of the Club Medal (scratch) is W. Redpath, 85.

Record Score in a Club Competition.—85, as above.

The course, of nine holes, is on the slope of White Hill, about ten minutes' walk from Langholm Station. The hazards are natural. Visitors 2s. 6d. a week, or 5s. a month. There is excellent accommodation in the town.

LANDSDOWNE (U.S.A.).

LANDSDOWNE COUNTRY CLUB (Penn.), nine holes.

YEADONBORO GOLF CLUB, nine holes.

LARGO.

LUNDIN GOLF CLUB, INSTITUTED 1868.

Entrance Fee, Ten Shillings; *Annual Subscription*.
Seven Shillings and Sixpence. *Hon. Secretary*—T. Nicoll.

Record Score in a Club Competition.—78, by W. C. White, in 1902.

Lundin Links Station is beside the course, and Largo Station is about half a mile distant from the Club-house. The accommodation for visitors is increasing every year. For terms of play and description of green see under "Leven." The Club start from the Lundin end of the links.

LUNDIN LADIES' GOLF CLUB, INSTITUTED AUGUST, 1890.

Annual Subscription, Five Shillings. *Captain*—Miss Gilmonr. *Hon. Secretaries*—Miss Forgan, Sunnybraes, and Mrs. Clark, Chestnuts, Lundin Links.

The course, of nine holes, overlooks Largo Bay, and is close to Lundin Links Station (N.B. Ry.). The hazards are whins and bunkers.

LARGS.

LARGS GOLF CLUB, INSTITUTED MARCH 30TH, 1891.

Annual Subscription, 1l. ; Ladies and Juveniles, Ten Shillings. Captain—A. L. Wingate. Hon. Secretary—P. Brown, Royal Bank, Largs.

Green Record.—37, by J. R. Gairdner, Richmond G.C., in June, 1898. Par, 33.

The course, of nine holes, varying from 176 to 414 yards, is about a mile from Largs Station and Largs Pier. The hazards are trees, burns, ditches, whins, rocks, and rough pasture. Visitors: 1s. a day, if introduced by a member; 3s. a week; 7s. 6d. a month; 12s. 6d. two months; 15s. for three months. There is excellent hotel and other accommodation.

LARNE.

LARNE GOLF CLUB, INSTITUTED SEPTEMBER, 1894.

Entrance Fee, 1l. 1s. ; Annual Subscription, 1l. 1s. ; Ladies, Ten Shillings and Sixpence. Hon. Secretary—J. F. Cousins, Larne, Co. Antrim.

The course, of nine holes, varying from 95 to 340 yards (par, 32), is on Island Magee, to the north of Larne Lough, and commands views of the Mull of Kintyre, Ailsa Craig, and the Scotch coast. The hazards are bunkers, an old road, a hill, and a chasm. Larne Harbour Station is distant about half a mile; ferry across. Visitors: 3s. a week or 10s. a month. There is ample accommodation. Larne is an hour's journey from Belfast, and two from Stranraer by mail steamer.

LAUDER.

LAUDER GOLF CLUB, INSTITUTED 1896.

Annual Subscription, Five Shillings ; Number of Members, 40. Captain—J. Logan. Hon. Secretary—J. H. Scroggie, Lauder.

Green Record.—38, by J. Logan.

The course, of nine holes, varying from 125 to 250 yards, is a mile from Lauder Station (N.B. Ry.). There is plenty of accommodation for visitors.

LAUNCESTON (TASMANIA).

ST. LEONARDS GOLF CLUB, INSTITUTED 1897.

Annual Subscription, 1l. 1s. ; Ladies, Seven Shillings and Sixpence. Number of Members, 42 and 40 ladies.

Captain and Hon. Secretary—O. G. Douglas, Patterson Street, Launceston.

Green Records.—Professional: 39, by Herd; Amateur. 42.

The course, of nine holes, varying from 137 to 440 yards, is on the Mowbray Racecourse, about two miles from Launceston.

TASMANIAN GOLF CLUB, INSTITUTED 1899.

Annual Subscription, 2l. 2s.; *Number of Members*, 75 and 60 ladies. *Captain*—G. H. Arthur. *Hon. Secretary*—E. L. Hall, Launceston.

The course, of nine holes, varying from 136 to 480 yards (par, 36), is about three miles from Launceston Station.

LAWRENCE (U.S.A.).

OREAD GOLF CLUB (Kansas), nine holes.

LAWRENCE (U.S.A.).

MERRIMACK GOLF CLUB (Mass.), nine holes.

LAWRENCEBURG (U.S.A.).

LAWRENCEBURG GOLF CLUB (Kentucky), nine holes.

LAWRENCEVILLE (U.S.A.).

COWANESQUE GOLF CLUB (Penn.), nine holes.

LEADHILLS.

LOWTHERS GOLF CLUB, INSTITUTED MAY, 1891.

Annual Subscription, Two Shillings and Sixpence; Ladies, One Shilling. *Hon. Secretary*—J. Shankland, Wanlockhead.

Green Record.—24, by J. Edmonds. Par, 27.

The course, of nine holes, varying in length from 50 to 140 yards, is at Leadhills. Visitors may play on moderate terms. Elvanfoot Station is distant five miles.

LEA HURST.

LEA HURST GOLF CLUB, INSTITUTED MAY, 1890.

The course, of nine holes (par, 34), is one mile from Whatstandwell and two miles from Cromford Stations, at which, however, only slow trains stop. The most convenient station is Matlock Bath, four miles away. The hazards are trees, roads, and a brook.

LEAMINGTON.

LEAMINGTON GOLF CLUB, INSTITUTED MARCH, 1899.

Annual Subscription, 1l. 1s.; *Number of Members*, 70.
Captain—J. H. S. Miles. *Hon. Secretary*—W. S. Spicer,
 6, Victoria Terrace, Leamington.

Club Prizes.—President's Cup and Coronation Gold Medal, Spring; Parkinson Memorial Cup, Autumn; Hunter Blair Bogey Cup, monthly (all handicap).

Prize Winners in 1904.—President's Cup: F. Savage. Coronation Medal: W. Jones, 102—25=77. Parkinson Cup: B. R. Knight, 90—9=81. Hunter Blair Cup: J. W. Mulholland, one down.

Green Record.—39, by J. Cunningham (professional). Par, 34.

The course, of nine holes, varying from 138 to 350 yards, is at the Old Butts, Milverton, about a mile and a half from the stations (L. & N.W. and G.W. Ry.), and ten minutes' walk from Milverton Station (L. & N.W.). Trams run within quarter of a mile. Visitors, 1s. a day, 2s. 6d. a week, or 7s. 6d. a month. There is ample accommodation of all kinds.

NORTH WARWICKSHIRE LADIES' GOLF CLUB,
 INSTITUTED MARCH 21ST, 1889.

The course, of nine holes, is about a mile and a half from the Great Western and London and North-Western Railway Stations, and about a mile from the town. The hazards consist of two hedges, a pond, and natural declivities in the ground.

ROYAL LEAMINGTON SPA LADIES' GOLF CLUB,
 INSTITUTED APRIL, 1890.

Entrance Fee, Ten Shillings; *Annual Subscription*, Fifteen Shillings; associates, Ten Shillings and Sixpence; *Number of Members*, 80. *Captain*—Miss L. Craddock. *Hon. Secretary*—Miss M. E. Wall, Hengar Lodge, Kenilworth Road, Leamington.

The course, of nine holes, is a mile and a half from Leamington Station (L. & N.W.). Visitors, 6d. a day, or 2s. 6d. a week.

LEAMINGTON.—Regent Hotel; largest and best family hotel; most centrally situated; re-modelled, re-furnished; electric light and lift; charming garden; extensive stabling; garage; moderate terms.

LEASOWE.

LEASOWE GOLF CLUB, INSTITUTED MAY, 1891.

Entrance Fee, 10l. 10s.; *Annual Subscription*, 2l. 2s.;
Number of Members, 260. *Captain*—A. Burrill. *Hon. Secretary*—J. Cromarty, 11, Rumford Street, Liverpool.
Professional—G. Doyle.

Club Prizes.—John Ball, jun., Shield (scratch), May; Diamond Jubilee Cup; Rangoon Cup; Captain's Prize (holes); Herron Cup and Monthly Medal (handicap).

The course, of eighteen holes, varying from 130 to 470 yards, is by the sea, and adjoins Leasowe Castle. The nearest station is Leasowe, distant about twelve minutes' walk. A conveyance meets most of the trains.

LEATHERHEAD.

OXSHOTT AND LEATHERHEAD GOLF CLUB,
INSTITUTED JANUARY, 1903.

The course, of eighteen holes, is laid out over a portion of Woodlands Park, Leatherhead. Oxshott and Leatherhead Stations are distant one and two miles respectively.

SURREY GOLF CLUB, INSTITUTED SEPTEMBER, 1903.

Entrance Fee, 5l. in shares; *Annual Subscription*, 5l. 5s.
Captain—H. A. H. McDougall. *Secretary*—E. Prentice,
The Golf Club, Kingston Road, Leatherhead. *Professional*
—S. J. Cooper.

Green Record.—71, by S. J. Cooper, in February, 1905.

The course, of eighteen holes, varying from 160 to 600 yards, is at Pachesham Park, about a mile from Leatherhead Station (L. & S.W. and L.B. & S.C. Ry.). Sunday play.

LEE-ON-THE-SOLENT.

LEE-ON-THE-SOLENT GOLF CLUB, INSTITUTED 1905.

Entrance Fee, 1l. 1s.; Outside County and Ladies, Ten Shillings and Sixpence; *Annual Subscription*, 2l. 2s. and 1l. 1s. *Captain*—Capt. J. Ramsay. *Hon. Secretaries*—J. A. R. Warland and Dr. L. M. Buckall, Lee-on-the-Solent. *Professional*—J. D. Dunn.

An eighteen hole course (circuit, three and a half miles) has been planned on Chark Common. Nine holes will be ready for play early in spring, and it is expected that the full course will be opened by

the end of May. The course will be quite playable in the wettest of weather, as the sub-soil is sandy loam on a gravel bottom, and the turf is of the best golfing quality.

LEEDS.

LEEDS GOLF CLUB, INSTITUTED APRIL 29TH, 1896.

Entrance Fee, 2l. 2s.; *Annual Subscription*, 3l. 3s.;
Number of Members, 300. *Captain*—Rev. H. T. S. Gedge.
Hon. Secretary—W. G. Campbell, Leeds. *Professional*
 —F. Cox.

LEEDS LADIES' GOLF CLUB.

Hon. Secretary—Mrs. Jarvis.

A branch of the men's Club.

The course, of eighteen holes (circuit, 5500 yards), which has been leased from the Corporation, forms part of the well-known Roundhay Park, at Cobble Hall, distant three miles from Leeds Station. There is an electric tram service near the Club-house every ten minutes. Several of the holes overlook the Waterloo Lake.

HEADINGLEY GOLF CLUB, INSTITUTED OCTOBER 29TH, 1892.

Entrance Fee, 5l. 5s.; *Annual Subscription*, 3l. 3s.;
Number of Members, 300. *Captain*—H. B. Snell. *Hon. Secretary*—E. Platts, 7, Virginia Road, Leeds.

Green Records.—*Professional*: 68, by A. H. Toogood; *Amateur*: 72, by J. R. Bower, jun.

The course, of eighteen holes, is at Far Headingley, three miles by tram from Leeds and fifteen minutes' walk from the tram terminus. The hazards are walls, hedges, and ditches. *Visitors*: 1s. a day, or £1 1s. a month.

HEADINGLEY LADIES' GOLF CLUB.

Entrance Fee, 3l. 3s.; *Annual Subscription*, 1l. 1s. *Hon. Secretary*—Mrs. F. W. Branson, Wynneholme, Far Headingley, Leeds.

A branch of the men's Club.

LEEK.

LEEK GOLF CLUB, INSTITUTED 1893.

Entrance Fee, Ten Shillings and Sixpence; *Annual Subscription*, 1l. 11s. 6d.; *Number of Members*, 70. *Captain*—A. H. Wardle. *Hon. Secretary*—J. Gwynne, Hartington House, Leek. *Professional*—F. Renouf.

Prize Winners in 1904.—President's and Captain's Cups: J. Gwynne. Wardle Shield: W. Parker. Sutcliffe Shield: Rev. S. P. Warren.

Green Records.—Professional, 32, by F. Renouf; Amateur, 35, by R. J. Dunn. Par, 35.

The course, of nine holes, is at Wall Bridge, half a mile from Leek Station.

LEEWARDEN (HOLLAND).

LEEWARDEN GOLF CLUB.

LEICESTER.

LEICESTERSHIRE GOLF CLUB, INSTITUTED FEBRUARY 13TH, 1891.

Annual Subscription, 1l. 1s.

The course, of eighteen holes, is at Stoughton Lane, Leicester. The hazards consist of brooks, spinneys, hedges, &c. There is a commodious Club-house. Visitors: 2s. 6d. a day or 5s. a week. Temporary members, 1l. 1s. a quarter.

LEICESTERSHIRE LADIES' GOLF CLUB.

Annual Subscription, 1l. 1s. Hon. Secretary—Mrs. E. P. Oppenheim, Evington, Leicester.

BIRSTALL GOLF CLUB, INSTITUTED DECEMBER 3RD, 1900.

Entrance Fee, 2l.; Annual Subscription, 2l. 2s. Hon. Secretary—W. H. Sturges, 1, West Leigh Road, Leicester. *Professional*—J. W. Fulford.

The course, of nine holes, is at Birstall, near Leicester. The Club-house adjoins Birstall Station (Gt. Central Ry.)

KIBWORTH GOLF CLUB, INSTITUTED 1904.

The course consists of nine holes, varying from 140 to 415 yards (par, 36).

LEICESTER, (U.S.A.).

BREEZY BEND GOLF CLUB (MASS).

LEICESTERSHIRE.

LEICESTERSHIRE COUNTY LADIES' GOLF CLUB, INSTITUTED 1903.

Captain and Hon. Secretary—Mrs. Vincent, The Croft, near Leicester.

LEIGHTON BUZZARD.

GROVEBURY GOLF CLUB, INSTITUTED MARCH 26TH, 1896.

The course, of nine holes, is at Grovebury, about a mile and a half from Leighton Buzzard.

LEITH.

LEITH CALEDONIAN GOLF CLUB, INSTITUTED SEPTEMBER, 1889.

Annual Subscription, Five Shillings; *Number of Members*, 90. *Hon. Secretary*—J. J. Sutherland, 9, Gladstone Place, Leith.

LEITH GOLF CLUB.

LEITH ACADEMY GOLF CLUB.

LEITH BURNS CLUB GOLF CLUB.

LEITH CORN TRADE ASSOCIATION GOLF CLUB, INSTITUTED JULY, 1900.

Annual Subscription, Two Shillings and Sixpence; *Number of Members*, 97. *Captain*—J. Herdman. *Hon. Secretary*—J. C. McKean, 17, Bernard Street, Leith.

Club Prizes.—Captain's Prize (handicap), April; Hole Tournament, Summer: Leith Corn Trade Association Trophy, October.

Prize Winners in 1901.—Captain's Prize: H. Morgan, 77 + 3 = 80 (Gullane old course). Association Trophy: H. Morgan, 79 + 3 = 82 (Duddingston).

LEITH SHIPPING COMPANIES' GOLF CLUB, INSTITUTED 1895.

Annual Subscription, Two Shillings and Sixpence.

Club Prizes.—President's Cup (scratch), for foursomes from the various Shipping Offices; and Captain's Medal (handicap by holes), in April.

LEITH WANDERERS' GOLF CLUB.

JUNCTION ROAD U.F. CHURCH GOLF CLUB.

LOCHEND GOLF CLUB, INSTITUTED OCTOBER, 1893.

SEAFIELD GOLF CLUB, INSTITUTED 1878.

Entrance Fee, Seven Shillings and Sixpence; Annual Subscription, Twelve Shillings and Sixpence; Number of Members, 100. Hon. Secretary—G. MacKay, 8, Union Street, Leith.

Leith Links have an ancient history, and at one time were regularly frequented by the best golfers of the day, but they have long since lost their charm as a golfing course. Play is restricted to certain hours, and is barred altogether in the months of June, July, August, and September.

LELANT.**WEST CORNWALL GOLF CLUB, INSTITUTED DECEMBER, 1889.**

Entrance Fee, 3l. 3s.; Annual Subscription, 2l. 2s.; Number of Members, 240. Captain—J. Olsson. Hon. Secretary—Lieut. A. E. Poland, R.N., Carbis Bay, Cornwall. Professional—F. Whiting.

Prize Winners in 1904.—Club Prize (scratch): A. Meade, 177. Bolitho Cup (scratch): W. H. Pilcher, 163. Hain Cup (handicap): A. Meade, 78. Royal Navy Cup: A. Meade, two up. The Club Cup (handicap) is also played for.

Record Score in a Club Competition.—71, by W. R. Rumbold, on August 21st, 1902.

Green Records.—Professional: 69, by A. E. Robb and J. Braid; Amateur, 71, as above. Par, 67.

The course, of eighteen holes, varying from 137 to 437 yards, is on Lelant Towans, within a quarter of a mile of Lelant Station, on the St. Ives branch (G.W.R.), twenty minutes by rail from Penzance, and ten minutes from St. Ives. The round extends to over two and a half miles, and contains almost every kind of hazard. There is an excellent Club-house. Visitors (introduced) 2s. 6d. a day, 10s. a week, or 1l. 10s. a month. Lodgings can be obtained in Lelant, at Hendra's Boarding House, and in the Headland Private Pension, Carbis Bay, and there is excellent hotel accommodation at Tregenna Castle, Carbis Bay Hotel, and in Penzance. The Lelant Hotel, close to the station, has also been recently opened.

WEST CORNWALL LADIES' GOLF CLUB, INSTITUTED DECEMBER, 1889.

Entrance Fee, 1l. 1s.; Annual Subscription, 1l. 1s.

The course, of nine holes, varying from 109 to 205 yards, lies inside the men's course, but there is no crossing. There are all kinds of hazards except water.

LE MARS (U.S.A.).

LE MARS GOLF CLUB (Iowa), nine holes.

LENNOXTOWN.

CAMPSIE GOLF CLUB, INSTITUTED MAY 4TH, 1897.

Annual Subscription, 1l. 1s.; Outside Members, Ten Shillings and Sixpence.

The course, of nine holes, varying from 150 to 280 yards, and the Club-house are about a mile from Lennoxtown Station. There is a good hotel in the village.

LENNOXVILLE.

LENNOXVILLE GOLF CLUB (Quebec).

LENOX (U.S.A.).

LENOX GOLF CLUB (Mass), nine holes.

LENZIE.

LENZIE GOLF CLUB, INSTITUTED APRIL 3RD, 1889.

Entrance Fee, 1l.; Annual Subscription, 1l.

The course, of nine holes, varying from 165 to 344 yards (par, 34), is within five minutes' walk of Lenzie Station (N.B.R.), which is seven miles from Glasgow. Hedges and ditches make excellent hazards. There is a Club-house. Visitors 5s. a month.

LE PECQ (FRANCE).

L'ERMITAGE GOLF CLUB, INSTITUTED APRIL 15TH, 1902.

Entrance Fee, 30 Francs; Annual Subscription, 120 Francs. Hon. Secretary—G. Faget, L'Ermitage le Pecq. Professional—W. H. Entwistle.

Club Prizes.—Challenge Cup (handicap), May and September; Monthly Medal, on first Sunday of each month.

Green Records.—Professional: 31, by W. H. Entwistle, in June, 1903; Amateur: 32, by H. E. Daunt. Par, 33.

The course, of nine holes, is easily reached from Paris by the tram line from the Place de L'Etoile, the tram station being only 200 yards from the Club-house. The hazards are bunkers, a small creek, ploughed land, a large shed, trees, &c. Visitors, 5 francs a day. There is plenty of accommodation in the town of St. Germain.

LES CHENEAUX ISLANDS (U.S.A.).

LES CHENEAUX ISLANDS GOLF CLUB (Michigan),
nine holes.

LESLIE.

LESLIE GOLF CLUB, INSTITUTED MARCH, 1898.

Annual Subscription, Five Shillings; *Number of Members*, 115. *Captain*—H. Ritchie. *Hon. Secretary*—E. MacLeod, North View, Leslie.

Prize Winners in 1904.—H. Ritchie and R. Robertson.

Record Score in a Club Competition.—76, by H. Ritchie.

Green Record.—36, by H. Ritchie.

The course, of nine holes, is on the farm of Balsillie, in close proximity to the town and station (N.B. Ry.). There is a Club-house. Visitors have a choice of two hotels.

LESMAHAGOW.

LESMAHAGOW GOLF CLUB, INSTITUTED OCTOBER
22ND, 1896.

Entrance Fee, 2s. 6d.; *Annual Subscription*, 10s., Ladies, 5s.; *Number of Members*, 30, and 30 Ladies. *Captain*—J. J. Greenshields. *Hon. Secretary*—J. W. Tait, Sighthill Cottage, Lesmahagow.

Prize Winners in 1904.—Monthly Medals (finals): Rev. W. G. Brown and Miss Lumsden.

Green Record.—35.

The course, of nine holes (circuit, over 2000 yards), is at the base of Muirland Hill, about a mile and a half from Lesmahagow and Blackwood Stations. The turf is very old, and the hazards are dykes, a burn, and heather. Good hotel accommodation. Monthly tickets, 5s.

LE TOUQUET (FRANCE).

LE TOUQUET GOLF CLUB, INSTITUTED MAY, 1904.

Entrance Fee, 2l.; *Annual Subscription*, 2l. *Secretary*—H. J. Maeder, 12 and 13, Nicholas Lane, London, E.C.; or Le Touquet, Etaples, Pas de Calais, France. *Professional*—J. Walls.

Club Prizes.—Judd Cup (open), one scratch and three handicap prizes; and the Stoneham Ladies' Cup (open), and two handicap prizes, Whitsuntide and September; and other open and Club prizes.

Prize Winners in 1904.—Judd Cup: N. L. Jackson, 92—10=82. Scratch Prize: C. V. Dicks, 85.

Green Record.—77, by A. Fowler (professional), in October, 1904. Club Bogey, 80.

The course, a long one, of eighteen holes, is laid out among the sand dunes between the sea and the vast pine woods of Le Touquet. Le Touquet is two miles from Etaples, which is on the main line between Calais and Paris, and about twenty miles from Boulogne. The Club have an automobile for the conveyance of players to and from the links. There is a splendid stretch of sands at Le Touquet, and the country round about is full of historic associations. Sunday play. Visitors, 2s. 6d a day, or 10s. a week. There is a residential Club; and the Hermitage and Atlantic Hotels give special terms to golfers.

LEUCHARS.

ST. MICHAEL'S GOLF CLUB, INSTITUTED 1904.

The course, of nine holes, is easy of access from any direction. Leuchars Station (N. B. Ry.), is the junction for St. Andrews.

LEURA (NEW SOUTH WALES).

BLUE MOUNTAINS GOLF CLUB, INSTITUTED NOVEMBER, 1892.

Entrance Fee, 1l. 1s.; *Annual Subscription*, 1l. 1s.; *Number of Members*, 80. *Captain and Hon. Secretary*—A. J. Craig. *Professional*—J. Scott.

Prize Winner in 1904.—Dewar Cup: P. Pope (13). The Arsonson Cup, and Carrington and Pope Trophies are also played for.

Record Score in a Club Competition.—80, by D. Soutar.

The course, of eighteen holes, is a popular week-end resort for Sydney golfers. Sunday play without caddies.

LEVEN.

INNERLEVEN GOLF CLUB, INSTITUTED 1820.

Entrance Fee, 3l. 3s.; *Annual Subscription*, 1l. 10s.; *Number of Members*, 210. *Captain*—J. Adamson. *Hon. Secretary*—W. Shepherd, Royal Bank, Leven.

Club Prizes.—Wemyss Silver Cup and Jackson Silver Tankard (scratch), April; Coronation Cup (handicap), May and June; Gold and Silver Medals (scratch) and Jubilee Medal (handicap), August;

Chiene Silver Putter (scratch), October; Ramornie Medal (holes, handicap), August. The Club are custodians of the Amateur Champion Gold Medal (scratch), competed for annually in August by members of local and invited Clubs.

Prize Winners in 1904.—Wemyss Cup: W. Henderson, 79. Jackson Tankard: W. N. Boase, 82. Gold Medal: W. Henderson 80. Silver Medal: W. N. Boase, 83 (after a tie with D. C. Crole and A. G. Tait). Jubilee Medal: H. Robson, 95—16=79. Champion Medal and Pilkington Vase: W. Henderson, 77. Chiene Putter: A. G. Tait, 80.

Record Score in a Club Competition.—76, by W. Henderson, in August, 1903.

Green Records.—Professional: 72, by D. Kinnell. Amateur: 73, by W. N. Boase.

The Club have a commodious Club-house, of which visitors may obtain the privilege on payment of 10s. a month.

LEVEN THISTLE GOLF CLUB, INSTITUTED 1868.

Entrance Fee, Permanent Residents (within two miles of the golf course), Five Shillings; all others, Ten Shillings;

Annual Subscription, Four Shillings and Sixpence;

Number of Members, 600. *Captain*—J. O. Shepherd.

Hon. Secretary—J. Henderson, Whitson Cottage, Leven.

Club Prizes.—Club Medal (scratch), Campbell Medal, and Reid Trophy (handicap), on March 25th; Porter Medal (scratch) and Reid Trophy (handicap), on April 22nd; Baird Cup (scratch), Captain's Trophy (handicap), and Reid Trophy (handicap), June 17th; Market Day Prizes, July 20th; Mechanics' Medal (scratch), Campbell Medal (handicap), Reid Trophy (handicap), and Prizes, September 16th, Gilmour Jug and Findlay Shield (holes), Summer. The lowest aggregate for three rounds wins the Reid Trophy.

Prize Winners in 1904.—Club Medal: G. Charles, 77. Campbell Medal: A. Kinnear, 77; and T. Morris, 77. Porter Medal: G. Charles. Baird Cup: R. Simpson. Handicap Cup: P. McKinlay. Mechanics' Medal: G. Clark, 77. Reid Trophy: R. Simpson, 242.

Visitors are admitted to the Club-house on payment of 3s. a week, or 5s. a month.

The links are now in possession of the three Clubs—the Innerleven the Lundin, and the Leven Thistle, and only members of these Clubs can play without charge. Tickets are obtainable from the greenkeeper and others. The money received is all expended on the links. Green charges: 1s. a day, except in July and August, when the fee is doubled; 3s. a week, or 6s. a month. The course, which is one of the most popular in the country, consists of eighteen holes. Leven Station is within ten minutes' walk, and there is ample accommodation for visitors in the town.

LEVEN LADIES' GOLF CLUB, INSTITUTED 1891.

Entrance Fee, Five Shillings; *Annual Subscription*, Five Shillings for Ladies and Associates; *Family Tickets*, Twelve Shillings and Sixpence; *Number of Members*, 110, *Family Ticket Holders*, 30. *Hon. Secretary*—Miss M. P. Wilkie, 8, Mitchell Street, Leven.

Club Prizes.—White Medal (scratch), April; Christie Medal (scratch), August; Balfour Salver (handicap), on first Thursday of each month from April to October; Aggregate Prize (handicap); also Singles and Mixed Foursomes, in Summer. All handicap prizes are open to visitors.

Prize Winners in 1903.—White Medal: Miss C. Wilkie, 67. Christie Medal: Miss M. P. Wilkie, 69. Balfour Salver: Miss Philp.

Record Score in a Club Competition.—60, by Miss M. P. Wilkie, in July, 1896.

Green Record.—54, by D. Kinnell.

The course, of eighteen holes, is within ten minutes' walk of Leven Station, and the hazards are whins, bunkers, marsh, and the railway. A pavilion has been erected. The Club offer special terms to visitors.

LEWES.**LEWES GOLF CLUB, INSTITUTED NOVEMBER, 1896.**

Entrance Fee, 3l. 3s.; *Annual Subscription*, 2l. 2s.; *Number of Members*, 182. *Captain*—W. H. Dudney. *Hon. Secretary*—H. J. Hillman, Wallands Park, Lewes. *Professional*—F. E. Penfold.

Green Records.—Professional: 68, by F. E. Penfold; Amateur: 74, by S. Gollan. Par, 68.

The course, of eighteen holes, varying from 93 to 436 yards, is on Cliffe Hill, about a mile from Lewes Station, from which conveyances run to the foot of the hill. The turf is good and the hazards are gorse, &c. Visitors (introduced): 2s. 6d. a day or 7s. 6d. a week, with 2s. 6d. extra for each week up to one month. Members of Sussex Clubs (if playing with a member) 1s. a day, but not exceeding two days in one week. There are two good hotels in Lewes.

LEXINGTON (U.S.A.).

LEXINGTON GOLF CLUB (Kentucky), nine holes.

LEXINGTON (U.S.A.).

LEXINGTON GOLF CLUB (Mass.), nine holes.

LEYBURN.

LEYBURN GOLF CLUB, INSTITUTED OCTOBER 2ND, 1895.

Entrance Fee, Five Shillings; *Annual Subscription*, Ten Shillings; *Number of Members*, 50. *Captain*—C. E. Riddell. *Hon. Secretaries*—R. D. Horne and J. R. Wray, Leyburn, Yorks.

The course, of nine holes, is three-quarters of a mile from Leyburn Station (N.E. Ry.). The hazard are quarries. Visitors, 1s. a day, or 2s. 6d. a week. There is good accommodation.

LEYSDOWN.

LEYSDOWN GOLF CLUB, INSTITUTED DECEMBER, 1903.

Annual Subscription, 2l. 2s.; *Number of Members*, 100. *Captain*—J. A. Atherton. *Hon. Secretary*—P. Garratt, 28, Chancery Lane, London, W.C.

The course, of eighteen holes, varying from 300 to 480 yards, is at Gosbee, a mile from Leysdown Station, Isle of Sheppey. It is bounded on the north by the German Ocean. There are plenty of natural hazards. Sunday play. The Club-house—Murrell House, a comfortable old-fashioned residence—contains sleeping accommodation for members, and there is also the Rose and Crown Hotel. Leysdown is fifty miles from London and eight from Queenborough, which is little over an hour's run from Victoria Station. A local train runs to Leysdown in connection with the morning train from London.

LICHFIELD.

WHITTINGTON GOLF CLUB, INSTITUTED 1890.

Number of Members, Officers of the Garrison and about 40 Civilians. *Hon. Secretaries*—Military, Captain Leman, Whittington Barracks; Civilians, R. S. Smith, Whittington House, Lichfield. *Professional*—D. Fox.

The course, of nine holes, is on Whittington Heath (War Department ground), outside the barracks. It is distant three miles from Lichfield.

LIMA (U.S.A.).

LIMA GOLF CLUB (Ohio), nine holes.

LIMEKILNS.

BRUCEHAVEN GOLF CLUB, INSTITUTED SEPTEMBER, 1896.

The course, of nine holes, averaging 300 yards, is about a mile from Charlestown Station (Dunfermline and Charlestown Railway). A 'bus also runs from Dunfermline to within five minutes' walk. Limekilns is a popular watering place.

LIMERICK.

LIMERICK GOLF CLUB, INSTITUTED NOVEMBER 2ND, 1901.

Annual Subscription, Fifteen Shillings; *Ladies*, Five Shillings. *Hon. Secretary*—J. W. C. Barry, 1, Upper Mallow, Limerick.

The course is at Ballysheedy, Roxborough Road.

LIMPSFIELD.

LIMPSFIELD CHART GOLF CLUB, INSTITUTED MARCH, 1889.

Entrance Fee, 5l. 5s.; *Annual Subscription*, 2l. 2s.; *Number of Members*, 135. *Captain*—C. Leveson-Gower. *Hon. Secretary*—Rev. F. W. Parsons, Tatsfield Rectory, Westerham. *Professional*—A. Nash.

The course, of nine holes, stands from 500 to 550 feet above sea level, and is nearly two miles in circuit. The chief hazards are gorse bushes, large bunkers filled with whins and water, roads, and cart ruts. There is also a ladies' course of nine holes. The green is a mile from Oxted Station, at which flies meet the trains. There are three inns in Limpsfield.

LINCOLN.

LINCOLN GOLF CLUB, INSTITUTED FEBRUARY 12TH, 1891.

Entrance Fee, 1l. 1s.; *Annual Subscription*, 2l. 2s.; *Number of Members*, 180. *Captain*—W. R. Waldo-Sibthorp. *Joint Hon. Secretaries*—H. H. Dunn, St. Peter's Churchyard, and W. T. Warrener, St. Margaret's Lodge, Lincoln. *Professional*—A. Earl.

Club Prizes.—Swan Gold Medal (scratch); Shuttleworth Cup, Ponsford Cup, and Captain's Prizes (handicap), Spring, Summer, and Autumn.

Prize Winners in 1904.—Swan Medal, and Shuttleworth Cup: A. Wallace, 78. Ponsford Cup: W. T. Warrener and H. Cannon.

Record Score in a Club Competition.—77, by A. Wallace in June, 1904.

Green Records—Professional: 34, by A. Earl, on August 23rd, 1904; Amateur: 35, by A. Wallace, in June, 1904.

The course, of nine holes (circuit 3120 yards), is within 400 yards of Torksey Station (G. C. Ry.), which is ten miles from Lincoln. It is an excellent course, with large, natural sand bunkers, and good greens. Visitors, 2s. a day. There is a commodious Club-house.

* LINCOLN LADIES' GOLF CLUB.

Annual Subscription, Ten Shillings and Sixpence.

A branch of the men's Club.

SOUTH PARK GOLF CLUB, INSTITUTED OCTOBER, 1893.

The course, of nine holes, in South Park, is about half a mile from Lincoln Station. A tram runs close to the Club-house. The hazards are trees, gorse, and dry dykes. There is a shorter course for ladies.

NEW LINCOLN GOLF CLUB.

The course is one of nine holes.

LINCOLNSHIRE.

LINCOLNSHIRE COUNTY LADIES' GOLF CLUB, INSTITUTED 1900.

Captain—Miss E. C. Nevile. *Hon. Secretary*—Miss M. Wilson, 16, Watergate, Grantham.

LINCOLNSHIRE UNION OF GOLF CLUBS. INSTI- TUTED 1900.

A Championship meeting is held annually.

LINDISFARNE (TASMANIA).

LINDISFARNE GOLF CLUB.

LINLITHGOW.

WEST LOTHIAN GOLF CLUB, INSTITUTED NOVEMBER 17TH, 1892.

Entrance Fee, Ten Shillings and Sixpence; *Annual Subscription*, 1l. 1s.; Ladies, Seven Shillings and Sixpence; *Number of Members*, 70, and 25 Ladies. *Captain*—J. C. Liddle. *Hon. Secretary*—H. W. Brierley, Oak Cottage, Bo'ness.

Prize Winners in 1904.—Cadell Trophy: H. W. Brierley, three down. Melville Bowl (holes): J. C. Liddle. Captain's Prize (handicap): W. Thom, 167 (36 holes). Monthly Prize (aggregate): H. W. Brierley, 330. Mortishead Trophy: C. F. Cran, 24 up (six best Bogey returns in two years).

Record Score in a Club Competition.—71, by C. F. Cran, on September 17th, 1904.

Green Record.—34, by C. F. Cran, on above date. Par, 34.

The course, of nine holes, varying in length from 130 to 400 yards is on Erngarth Hill, midway between Linlithgow and Bo'ness Stations (N.B. Railway). The turf is good, and the hazards are whins and hedges. There is a small Club-house. Visitors, 2s. a week, 5s. a month, or 10s. for three months.

LISMORE.

Mr. T. Sopwith, proprietor of Kilchearan House, has a private course with a plentiful supply of natural hazards, and will be delighted to allow golfers who may be in the neighbourhood the privilege of playing. Lismore is an island in Loch Linnhe, Argyleshire, and on it are several interesting relics of antiquity.

LISMORE (IRELAND).

LISMORE GOLF CLUB.

The course is a small one, of nine holes.

LITCHFIELD (U.S.A.).

LITCHFIELD GOLF CLUB (Connecticut), nine holes.

LITTLEHAMPTON.

LITTLEHAMPTON GOLF CLUB, INSTITUTED FEBRUARY 16TH, 1889.

Entrance Fee, 4l. 4s.; *Annual Subscription*, 2l. 2s.; *Number of Members*, 233 (limit, 250). *Captain*—E. A. Hollingbery. *Joint Hon. Secretaries*—A. J. Constable, The Lodge; H. E. Harris, Elm Lea; and A. J. White, Surrey House, Littlehampton. *Professional*—E. Gray.

Club Prizes.—Gold Medal (scratch) and President's Cup (handicap); Spring; Bogey Cup (handicap), Autumn; Captain's Cup and Silver Button (handicap), and Club Medal (handicap), monthly.

Prize Winners in 1904.—Gold Medal: G. F. Armstrong, 82. President's Cup: D. Munro (after a tie). Captain's Cup: F. R. Wilberforce. Bogey Cup (36 holes): R. M. Thomas, one down.

Green Records.—Professional, 69, by E. Gray, on September 6th, 1903; Amateur, 77, by J. H. Mitchell, on November 2nd, 1895, by R. O. J. Dallmeyer, on May 27th, 1899, and by S. H. Fry, on April 10th, 1902.

The course, of eighteen holes, varying from 135 to 500 yards—ten of which are close to the sea—has been improved and lengthened by the taking in of fresh ground. The hazards consist of water, ditches, sandhills, rushes, furze bushes, gravel, cart tracks, &c. The Club-house is only ten minutes' walk from the station. Visitors: 2s. 6d. a day, 10s. a week, 1l. 10s. a month. At Easter, visitors must be introduced by a member, and the charges are 5s. a day or 1l. for the week. Ladies' fees the same as for men. Good accommodation is to be had. Sunday play, but Club-house is not open.

LITTLE ROCK (U.S.A.).

LITTLE ROCK GOLF CLUB (Arkansas).

LITTLESTONE.

LITTLESTONE GOLF CLUB, INSTITUTED JANUARY 1888.

Entrance Fee, 10l. 10s.; *Provisional Members*, 5l. 5s.; *Annual Subscription*, 2l. 2s.; *Number of Members*, 650 and 50 Provisional Members. *Hon. Secretary*—G. B. Anderson, West Lawn, New Romney. *Professional*—D. Herd.

Club Prizes.—Scratch: Purves Gold Medal (aggregate), Easter, Whitsun, August, and Autumn. Handicap: Club Gold Medal, Mayor's Cup, and Denge Trophy, Easter; Ladies' Diamond Jubilee Cup, Tubbs Cup, and Bannon Bowl, Whitsun; Ersking Goblets and Denge Trophy, August; Coronation Cup, Autumn; and Wintle Cleek, Christmas.

Record Score in a Club Competition.—76, by M. W. Mossop, on September 12th, 1903.

Green Records.—Professional: 72, by D. Herd; Amateur: 74. Par, 75.

The links are on the coast of Kent, about eight miles west of Folkestone—Railway Station, New Romney (South-Eastern Railway), about two and a half hours by train from London, and a mile from the green. The Grand Hotel and boarding and lodging houses are situated on the marine parade overlooking the sea, and the Club-house (at the first tee) is within three or four minutes' walk of the parade. There is plenty of good accommodation for visitors. The Club now possess two eighteen hole courses. The holes on the old course vary from 158 to 480 yards, and the circuit extends to over 6000 yards.

LITTLESTONE LADIES' GOLF CLUB, INSTITUTED 1891.

Entrance Fee, 2l. 2s.; Annual Subscription, 1l. 1s.
Captain—Miss Stringer. Hon. Secretary—Mrs. H. O.
Willock, Castlenau House, Lancaster Road, Wimbledon.

The ladies play over the men's auxiliary course. Visitors, 5s. a week.

ROMNEY SANDS GOLF CLUB, INSTITUTED 1904.

Secretary—R. D. Watson; Romney Sands Golf Club,
Littlestone. Professional—J. Paxton.

The course, of eighteen holes, varying from 100 to 560 yards, runs along the sea front towards Dungeness, and the hazards consist of banks, dykes, and a range of sandhills. The Club-house is a little over half a mile from the station.

ROMNEY SANDS ARTISANS' GOLF CLUB.**LIVERPOOL.****ROYAL LIVERPOOL GOLF CLUB, INSTITUTED 1869.**

Entrance Fee, 15l. 15s.; Annual Subscription, 3l. 3s.;
Number of Members, 700 (waiting list). Captain—H.
C. R. Sievwright. Secretary—H. Janion, Hoylake.
Professional and Clubmaker—Jack Morris.

Club Prizes and Winners in 1904.—Club Gold Medal, for the best scratch score on the first day of Spring Meeting: J. Graham, jun., and C. E. Dick, tied at 79; J. Graham, jun., won the tie with 86 against 88. Dun Cross, for second best scratch score: C. E. Dick, 88. H.R.H. the Duke of Connaught's Star, for the best scratch score on second day of the Spring Meeting: J. Graham, jun., and J. Ball, jun., tied at 76; J. Graham, jun., won the tie with 78 against 86. Lord Stanley of Alderley's Gold Medal, for the second best scratch score: J. Ball, jun., 86. Lubbock Gold Medal (presented by J. Dun), for the best scratch score at the Summer Meeting (August Bank Holiday): J. Graham, jun., 76. Dowie Cup, for the best scratch score on the first day of the Autumn Meeting: J. Ball, jun., 77. Hall Blyth Gold Medal, for the second best scratch score: F. Dun, 80. Kennard Gold Medal, for the best scratch score on the second day of the Autumn Meeting: J. Ball, jun., 78. Stewart-Govane Cup, for the second best scratch score: H. H. Hilton, and F. P. Crowther, jun., tied at 82. Milligan St. Andrew's Gold Cross, for the best scratch score at the St. Andrew's Day Meeting: J. Ball, jun., 79. Spring Vase (handicap, limited to 14 strokes) on first day of Spring Meeting: G. E. Godwin, 87-7=80. Gibson Sinclair Cup, at Spring and Autumn Meetings

(handicap, limited to 14 strokes) for the net aggregate scores of the two Medal Days, to become the property of any member winning it twice: Spring: A. Creswick, $91-10=81$ and $91-8=83=164$. Autumn: J. A. E. Rayner, $93-14=79$ and $98-12=86=165$. Bombay Cup (handicap, limited to 14 strokes), at the Summer Meeting: W. G. Brown, $93-14=79$. Rankine Cup, open to all members of the Club (under handicap, limited to 14 strokes), to be played for on the second day of the Spring and Autumn Meetings, if not won three times in the eight consecutive competitions, the winners to play off for possession at the Spring Meeting of 1906, Spring: F. O. Roberts $83-3=80$. Autumn: J. Ball, jun., $78+7=85$; H. Holden, $83+2=85$; C. K. Dinn, $88-3=85$; and W. Lowndes, $94-9=85$, tied. J. Ball, jun., won the tie with $79+7=86$ against $86+2=88$, "no return," and $101-9=92$. Queen Victoria Commemoration Tournament (handicap by strokes): A. H. Wrigley (6). Godwin Cup (limited to 14, handicap) for the first sixteen net aggregate scores of both Medal Days at the Autumn Meeting, 1904, the sixteen to play off under special handicap in tournament: W. B. Charles (5). Spring Meeting, April 27th, Club Prizes (handicap, 14 and under): G. E. Godwin, $87-7=80$; (15 and over): W. G. Brown, $98-15=83$. April 29th (handicap, 14 and under): F. O. Roberts, $83-3=80$; (15 and over): J. F. Read, $95-15=80$. Summer Meeting, August 1st, Club Prizes (handicap, 14 and under): W. G. Brown, $93-14=79$; (15 and over): C. C. Balli, $96-18=78$. Autumn Meeting, October 5th, Club Prizes (handicap, 14 and under): G. Pilkington, $91-13=78$; (15 and over): J. Moon, $100-18=82$. October 7th (handicap, 14 and over): J. Ball, jun., $78+7=85$; H. Holden, $83+2=85$; C. K. Dinn, $88-3=85$; and W. Lowndes, $94-9=85$, tied; J. Ball, jun., won the tie; (15 and over): E. H. Dulle, $102-15=87$. St. Andrew's Day Meeting, December 3rd, Club Prizes (handicap, 14 and over): S. M. Crosfield, $89-9=80$; (15 and over): S. Jones, $102-16=86$, and W. P. Whitty, $106-20=86$, tied. Boys' Medal (sons of members, under fifteen years of age): J. S. Knowles, 96; (over fifteen and under eighteen years of age): T. P. Crowther, 91. Winter Optionals 1903-1904 (special handicap, 14 and under): R. Dunlop; (15 and over): H. Woolcott. Summer Optionals (special handicap, 14 and under): C. B. Hall; (15 and over): A. Smith.

Green Records.—Amateur: 72, by H. H. Hilton, on April 27th, 1900; Professional: 72, by H. Vardon, in Open Championship, 1902. Par, 73.

The course, as altered, was fully described in a special article in Vol. X. of the ANNUAL. Hoylake links are within a half hour's continuous railway journey from Liverpool and Birkenhead, and may be reached from either by the Mersey Tunnel and Wirral Companies, or by the latter line alone *via* Seacombe. West Kirby, a station on the London and North Western Railway and Great Western Railway joint line, is within one mile of the Club-house, the view from which is very fine.

Introduction of Strangers.—Any member may introduce a friend or friends to the use of the Club-house and the green on inserting his or their names in the visitors' book. A payment must be made for each person of two shillings and sixpence for every day, or ten shillings for every week during which the privilege is enjoyed. On competition days, holidays, and Saturdays no visitor will be permitted to play unless he is introduced for not less than a week, or his residence is distant not less than fifty miles from the Town Hall of Liverpool. In the latter case he shall pay two shillings and sixpence for the privilege of playing. The names of the person or persons admitted under the rules are subject to approval by the Council, and must be attested in the visitors' book by the signatures of the introducing member and of a member of Council or the Secretary. A ticket for every visitor must be applied for by the introducing member, and must be produced at any time on the demand of a member of the Club or of the custodian of the green or his representative. The introducing member shall be answerable for the above and any other charges incurred by the visitor. Ladies and boys (under the age of eighteen years) if introduced by a member can play under certain restrictions on payment of one shilling per day.

WEST LANCASHIRE GOLF CLUB, INSTITUTED 1873.

Entrance Fee, 15l. 15s.; *Annual Subscription*, 3l. 3s.;
Captain—W. K. Fernie. *Secretary*—R. Hibbert, Frankley,
Hall Road, Blundellsands. *Professional*—J. W. Taylor.

Club Prizes.—Cookson Cup (scratch) and Club Prizes (handicap), Easter; Gold Medal (scratch) and Club Prizes (handicap), May; Club Silver Cup (scratch) and Club Prizes (handicap), September; St. Andrew's Cup (scratch) and Tait Memorial Cup (handicap), November; Monthly Medal (handicap).

Green Record.—70, by H. H. Hilton.

The links are about eight miles from Liverpool (Exchange Station) on the Lancashire and Yorkshire Railway, Southport line, a good service of trains stopping at Hall Road Station, to which the Club have a private way. There is a commodious Club-house. The course, of eighteen holes, is of a most sporting description, and the putting greens are good. Visitors, 2s. 6d. a day, or 10s. a week.

WEST LANCASHIRE LADIES' GOLF CLUB, INSTITUTED OCTOBER, 1891.

Entrance Fees, 5l. 5s.; *Annual Subscription*, 2l. 2s.;
Number of Members, about 450. *Captain*—Mrs. F. Harrison. *Hon. Secretary*—Mrs. H. H. Edgcombe,
Osbert Road, Blundellsands. *Professional*—E. Veness.

Club Prizes.—Scratch—Taylor Bowl, May; West Lancashire Plate, October; and Carr Cross, November. Handicap—Derby Vase, and numerous other prizes. Holders of Scratch Trophies: Miss Nimmo, Miss Remer, and Mrs. E. Gardner.

Record Score in a Club Competition and Green Record.—79, by Miss Nimmo, in May, 1904.

The course, of eighteen holes, varying from 135 to 510 yards, is a thoroughly sporting one, with natural hazards in the form of bunkers, &c. Visitors (introduced), 2s. 6d. a day, or 5s. a week. The Club-house is close to the station.

WEST DERBY GOLF CLUB, INSTITUTED 1896.

Entrance Fee, 5l. 5s.; *Annual Subscription*, 2l. 12s. 6d.; *Number of Members*, 220 (limit). *Captain*—W. Gracie. *Hon. Secretary*—T. L. Davies, 76, Kremlin Drive, Liverpool. Club Telephone, 339 Anfield. *Professional*—A. Haskins.

The course, of nine holes, varying from 170 to 480 yards (par, 36), is in Deysbrook Park, West Derby, five miles from Liverpool. Trams run to Knotty Ash Terminus, which is ten minutes' walk from the course. The pavilion contains a ladies' room (separate entrance). Visitors (introduced), 1s. 6d. a day, or 5s. a week.

WEST DERBY LADIES' GOLF CLUB.

Entrance Fee, 3l. 3s.; *Annual Subscription*, 1l. 1s.; *Number of Members*, 100 (limit). *Hon. Secretary*—Mrs. Manifold, 16, Judge's Drive, Newsham Park.

A branch of the men's Club.

WOOLTON GOLF CLUB, INSTITUTED NOVEMBER 10TH, 1900.

The course is within five minutes' walk of Hunts Cross Station (C.L.C.). A portion of the mansion of Doe Park has been secured as a Club-house.

LIVERPOOL WINE TRADE GOLF CLUB.

Hon. Secretary—F. J. Anderson.

LIZARD.

LIZARD GOLF CLUB, INSTITUTED APRIL, 1900.

Annual Subscription, 1l. 1s.; *Number of Members*, 13.

Hon. Secretary—Rev. C. S. Vyvyan. Lizard, R.S.O., Cornwall.

The course, of nine holes, is romantically situated near the sea, and the hazards are natural and sporting. The nearest station is Helston (G.W. Ry.), distant ten and a half miles, between which and the village there is communication twice daily by motor-bus. There is plenty of hotel and other accommodation.

LLANDRINDOD WELLS.

The course, of nine holes, belongs to the Pump House Hotel, Llandrindod Wells, Radnorshire. It is laid out over moorland, whins and other hazards abounding, and there is no crossing.

LLANDUDNO.

NORTH WALES GOLF CLUB, INSTITUTED MAY 5TH, 1894.

Entrance Fee, outside radius, 3*l.* 3*s.*; local, 5*l.* 5*s.*;
Annual Subscription, outside radius, 2*l.* 2*s.*; local, 3*l.* 3*s.*;
Number of Members, 300. *Hon. Secretary*—T. D. Cummins,
 St. George's Hotel, Llandudno. *Professional*—F. Collins.

Meetings are held in Spring and Autumn, and at Christmas.

Green Records.—Professional: 70, by F. Collins. Amateur: 75, by H. H. Hilton.

The course, of eighteen holes (circuit 5700 yards), is situated in the picturesque Conway Bay, with the sea washing up to many of the holes, and overshadowed by the Penmaenmawr Range. The greens and turf are good, and the hazards are all natural. There is a comfortable Club-house. Llandudno Station is distant about a mile. Visitors (introduced): 2*s.* 6*d.* a day, 10*s.* a week, or 1*l.* 5*s.* a month. Sunday play.

GREAT ORME GOLF CLUB, INSTITUTED 1903.

The course, of eighteen holes, on the Great Orme has been laid out by Jack Morris, of Hoylake. The course is undulating, the turf of splendid quality. Electric trams run to the course every ten minutes.

LLANELLY.

ASHBURNHAM GOLF CLUB, INSTITUTED, MARCH 25TH, 1894.

Entrance Fee, 1*l.* 1*s.*; Ladies, 10*s.* 6*d.*; Families, 2*l.* 2*s.*;
Annual Subscription, 2*l.* 2*s.*; Ladies, 1*l.* 1*s.*; Families,
 4*l.* 4*s.* *Captain*—E. Trubshaw. *Hon. Secretary*—W. W.
 Brodie, Cheriton, Llanelly. *Professional*—W. Coombes.

The course, of eighteen holes, varying from 180 to 500 yards, is near the seashore, within ten minutes' walk of Pembrey Station.

Natural hazards abound, and the turf and greens are excellent. Visitors (introduced): 1s. a day, 4s. a week, or 10s. a month. Ashburnham Hotel, the Club headquarters, affords good accommodation for a limited number of visitors, and there is another hotel in Pembrey. There is a good train service to Llanelly, five miles distant.

LLANGAMMARCH.

LLANGAMMARCH GOLF CLUB.

The course adjoins the grounds of the Lake Hotel, Llangammarch Wells. Visitors, 1s. a day, or 5s. a week. The station (L. and N.W. Railway) is distant less than a mile.

LLANRWST.

LLANRWST GOLF CLUB, INSTITUTED 1904.

The course, of eighteen holes, is laid out in the Gwydyr Castle Park, the property of Lord Carrington.

LLANTRISANT.

LLANTRISANT GOLF CLUB, INSTITUTED 1903.

The course, of eighteen holes, is laid out on the Common.

LLANWRTYD WELLS.

The course, of eighteen holes, is in connection with the Dolecoed Hotel, and is about a mile from the station (L. and N.W. Ry.) The Llanwrtyd waters are similar to those at Harrogate.

LOCHEARNHEAD.

The course, of nine holes, in connection with Lochearnhead Hotel, is in Glen Ogle, about two and a half miles from Lochearnhead Station.

LOCHGELLY.

LOCHGELLY GOLF CLUB, REINSTITUTED OCT. 28TH, 1904.

Annual Subscription, 10s. 6d.; Number of Members, 30.
Captain, D. G. Glennie. Hon. Secretary—J. Holmans,
Bank Street, Lochgelly.

The course, of nine holes, varying from 90 to 160 yards (par, 27), is in Southstone Park, on the Earl of Minto's Estate, about a mile-and-a-half from Lochgelly Station (N. B. Ry.). There are a number of natural hazards.

LOCHGILPHEAD.

LOCHGILPHEAD GOLF CLUB, INSTITUTED 1891.

Annual Subscription, 10s. 6d.; *Number of Members*, 40.
Captain—Dr. J. Hunter. *Hon. Secretary*—M. Sinclair,
 County Buildings, Lochgilphead.

Club Prizes.—Silver Cup, President's, and other prizes; Monthly Competitions; foursomes, &c.

Record Score in a Club Competition.—76, by M. Sinclair, in October, 1903.

Green Record.—37, in September, 1902, by M. Sinclair. Par, 33.

The course, of nine holes, varying from 130 to 290 yards, is close to Lochgilphead, and about a mile and a half from Ardrishaig, to which steamers run daily from Glasgow and Greenock. There are good hotels both in Lochgilphead and Ardrishaig, and at Crinan. The hazards are fences, hedges, ditches, sand pits, walls, a brook, &c. Visitors: 2s. 6d. a week, 3s. 6d. a fortnight, or 5s. a month.

LOCHIEL.

LOCHIEL GOLF CLUB, INSTITUTED 1904.

Hon Secretary—J. Young, School-house, Banavie.

The course, of nine holes, stretches along the shores of Lochiel amidst magnificent scenery. Corpach and Banavie Stations are distant and a mile and two miles respectively.

LOCHMADDY.

NORTH UIST GOLF CLUB, INSTITUTED APRIL 21st, 1894.

Annual Subscription, Ten Shillings. *Hon. Secretary*—R. Thomson, Lochmaddy.

The course, of nine holes, is on the shores of the Atlantic, about six miles from Lochmaddy, which is reached by daily steamer either from Oban or Strome Ferry. There is a good hotel at the pier.

LOCHWINNOCH.

LOCHWINNOCH GOLF CLUB, INSTITUTED MAY 1st, 1898.

Annual Subscription, Ten Shillings and Sixpence; Ladies, Seven Shillings and Sixpence; *Number of Members*, 40. *Hon. Secretary*—J. Y. Love, High Street, Lochwinnoch.

The course, of nine holes, varying from 200 to 300 yards, is about a mile and a half from Lochwinnoch Station, (Glasgow and S. W. Railway), from which a 'bus runs to the village, where good accommodation can be had. The hazards are chiefly hedges and dykes.

LOCKERBIE.

ANNANDALE GOLF CLUB, INSTITUTED JULY 10TH, 1889.

Annual Subscription, Fifteen Shillings; *Ladies*, Five Shillings; *Number of Members*, 50. *Captain*—Colonel R. D. E. Lockhart. *Hon. Secretary*—J. Miller, Margaretta, Lockerbie.

Club Prizes.—Dobie and Jardine Bowls, and Captain's Prize (handicap).

Prize Winners in 1904.—A. J. Baird and P. Malcolm.

Green Record.—42, by R. J. Ritchie.

The course, of nine holes, is at Broomhouses, about half a mile from Lockerbie Station. The hazards are roads, whins, &c. Owing to the exceptional growth of grass last year, the course was unplayable during Summer. Excellent accommodation is to be had.

LODDON.

LODDON AND HALES GOLF CLUB, INSTITUTED NOVEMBER, 1902.

Annual Subscription, 1l. 1s.; *Ladies*, Seven Shillings and Sixpence; *Boys and Girls*, Five Shillings. *Hon. Secretary*—S. H. Fitch.

The course, of nine holes, is to be laid out on Hales Green.

LONDON.

ROYAL BLACKHEATH GOLF CLUB, INSTITUTED 1608.

Entrance Fee, 5l. 5s.; *Annual Subscription*, 3l. 3s.; *Number of Members*, 125. *Captain*—C. B. Lindsay. *Hon. Secretary*—G. Spurling, 93, Blackheath Hill, S.E. *Professional*—J. Castle.

Club Prizes.—Scratch: Bombay Medal, February; Spring Medal, April; Summer Medal, June; Glennie Medal, October; Photographic Society's Medal, December. Handicaps to 21: Adam Cup, February; Knill Cup, April; Singapore Cup, June; Penn Cup, October; and Calcutta Cup, December; also Diamond Jubilee Cup (holes), Summer; Great Yarmouth Challenge Prize, best two scores at any of the five meetings during Season; Monthly Medal.

Record Score in a Club Competition.—101, by F. S. Ireland, on June 18th, 1895.

Green Record.—31, by F. S. Ireland, on June 18th, 1895.

Blackheath is under the control of the London County Council, and no play is allowed after 8 a.m. without a fore caddie carrying a red flag, and no play on Saturday after 2 p.m. There are seven holes played over thrice in competitions. The greens are good, and the hazards are pits and roads. The nearest stations are Greenwich and Lewisham, about ten minutes' walk from the Club-house.

ROYAL BLACKHEATH LADIES' GOLF CLUB. INSTITUTED DECEMBER, 1889.

Entrance Fee, 2l. 2s.; *Annual Subscription*, Fifteen Shillings and Sixpence; *Number of Members*, 110 and 60 Associates. *Captain*—Mrs. Mackern. *Hon. Secretary*—Mrs. Edwards, 4, Vanburgh Park Road, E.

Club Prizes.—Laird Medal (scratch), and Royal Blackheath G.C. Vase, Spring; Whyte Medal and Valérie Cup, Autumn.

Record Score in a Club Competition.—65, by Mrs. Edwards.

Green Record.—32, by Mrs. Laird. Par, 30.

Blackheath Station is five minutes' walk from the Clubroom (Montpelier Row) and from the first tee. The course, of nine holes, varying from 70 to 214 yards, is over three-quarters of a mile in circuit. The hazards are roads, paths, sand ride, whins, &c.

BLACKHEATH SCHOOL OLD BOYS' GOLF CLUB. INSTITUTED MARCH, 1893.

Annual Subscription, Five Shillings; *Number of Members*, 80. *Captain*—P. A. Newton. *Hon. Secretary*—H. E. Laurence, 9, Eliot Vale, Blackheath, S.E.

Club Prizes.—Gold Medal (scratch) and Silver Cup (handicap), May and November; Laurence Cup (handicap), May.

Prize Winners in 1904—Gold Medal: P. A. Newton (twice). Laurence Cup: C. W. Troughton. Silver Cup: G. W. Smyth.

LONDON SCOTTISH GOLF CLUB, INSTITUTED 1865.

Entrance Fee, 10l. 10s.; *Annual Subscription*, 3l. 3s.; *Number of Members*, 250. *Hon. Secretary*—J. H. Davidson, Club House, Wimbledon Common, London, S.W. *Green*—Wimbledon Common. *Professional*—H. Logan.

Record Score in a Club Competition.—75, by T. R. Pinkerton, on October 18th, 1894.

ROYAL WIMBLEDON GOLF CLUB, INSTITUTED 1865.

Entrance Fee, 5*l.* 5*s.*; *Annual Subscription*, 3*l.* 3*s.*;
Number of Members, 370. *Captain*—H. H. Batten.
Secretary—W. J. Hughes, Royal Wimbledon Club-House,
 Wimbledon. *Professional*—R. Munro.

Club Prizes.—Monthly Medal (handicap, limited to 18), on last Saturday of each month; Club Gold Medal (scratch) and Bombay Cup (handicap, limited to 18), on the Thursday of Spring Meeting; Kennard Gold Medal (scratch), and Ridpath Bowl (handicap, limited to 9), on the Saturday of Spring Meeting; Club Gold Medal (scratch), and Steven Cup (handicap), on the Thursday of Autumn Meeting; Bennett Medal (scratch), on the Saturday of Autumn Meeting; Silver Iron (handicap, limited to 18), Foursomes Tournament in heats; Silver Shield (handicap, limited to 18), Singles Tournament in heats; Davidson Gold Medal (handicap, limited to 18), for three best scores of the Spring and Autumn Competitions (four days), handicap to be that of the Thursday of each meeting; Silver Salver (handicap), for best four scores of Monthly Medals, April to March inclusive, scores reckoned from date of entry; Henry Lamb Memorial Medal for the best four scratch scores of Autumn and Spring Meetings.

Lowest Scratch Score in a Club Competition.—76, by A. H. Molesworth, in October, 1890.

Green Records.—Professional, 70, by J. H. Taylor, in March, 1898; Amateur, 75, by T. R. Pinkerton, London Scottish G.C. Par, 73. Bogeys, 81.

Wimbledon Common is within easy reach of London, Wimbledon Station being reached in about twenty minutes from Waterloo. There is always a good supply of cabs at the station, the fare is one shilling and sixpence, and it takes about fifteen minutes to reach the Club-house. The part of the Common over which the course of eighteen holes is laid is high, and interspersed with patches of gorse and undulating ground. The turf is gravelly and uneven, with patches of remarkably coarse, tough grass, but during the last year or two the course has improved considerably, and the putting greens are now about as good as it is possible to get them. By a bye-law of the Conservators of the Common, the wearing of a red coat is compulsory.

WIMBLEDON LADIES' GOLF CLUB, INSTITUTED 1872.

Entrance Fee, 5*l.* 5*s.*; *Annual Subscription*, 1*l.* 1*s.*
Captain—Miss Macfarlan. *Hon. Secretary*—Miss K. G.
 Tee, 18, The Grange, Wimbledon.

The course is a short one of nine holes, varying from 135 to 285 yards (par, 34), with a great many hazards in the shape of whins and gravel bunkers.

WIMBLEDON PARK GOLF CLUB, RECONSTRUCTED DECEMBER 1ST, 1900.

Entrance Fee, 4*l.* 4*s.*, *Five Day Members*, 2*l.* 2*s.*;
Annual Subscription, 5*l.* 5*s.*, *Five Day Members*, 3*l.* 3*s.*;
Number of Members, 610. *Captain*—R. E. Mills. *Secretary*—E. O. Pope, The Club-house, Wimbledon Park.
Professional—R. Jones.

Green Record.—*Professional*, 65, by R. Jones.

The course, of eighteen holes, varying from 160 to 440 yards, is in Wimbledon Park. The hazards are ditches, trees, hedges, and an arm of the lake. There is a commodious Club-house. Wimbledon Park Station (District and L. and S. W. Ry.), is within five minutes' walk. Sunday play. Visitors 2*s.* a day, or 7*s.* 6*d.* a week.

WIMBLEDON PARK LADIES' GOLF CLUB.

Entrance Fee, 2*l.* 12*s.* 6*d.* ; *Annual Subscription*, 2*l.* 12*s.* 6*d.*

A branch of the men's Club.

ACTON GOLF CLUB, INSTITUTED OCTOBER, 1896.

Entrance Fee, 5*l.* 5*s.* ; *Five Day Members*, 2*l.* 2*s.* ;
Annual Subscriptions, 5*l.* 5*s.* ; *Five Day Members*, 2*l.* 2*s.* ;
Number of Members, 300 (full) ; *Five Day Members*, 90.
Captain—W. P. Y. Bainbrigge. *Hon. Secretary*—T. B. Earle, Acton Golf Club-house, East Acton, W. *Professional*
—W. M. Winton.

Green Records.—*Professional*, 66, by J. White, on 29th September, 1903 ; *Amateur*, 68, by H. Castle, in May, 1903.

The course, of eighteen holes, is within seven minutes' walk of Acton Stations, on the North London and Great Western Railways. It may also be reached by Central London Tube to Shepherds Bush, and electric tram to East Acton Lane. Sunday play.

ACTON LADIES' GOLF CLUB, INSTITUTED DECEMBER 1ST, 1896.

Entrance Fee—1*l.* 1*s.* ; *Annual Subscription*, 2*l.* 2*s.*
Captain—Mrs. C. M. Wills. *Hon. Secretary*—Miss Mievile.

A branch of the men's Club. Ladies have the right to play every day except Saturdays, Sundays, Bank Holidays, and competition days. They have a separate Club-house. Visitors, 1*s.* a day, 4*s.* a week, or 12*s.* a month.

**BANSTEAD DOWNS GOLF CLUB (FORMERLY
SUTTON GOLF CLUB), INSTITUTED SEPTEMBER, 1890.**

Entrance Fee, 3l. 3s.; Annual Subscription, 3l. 13s. 6d.
Captain—W. K. Appleton. Professional—J. Ross.

The course, of eighteen holes, is situated on the highest parts of the well-known Banstead Downs, and the Club-house is within two minutes' walk of Banstead Station (L.B. and S.C.R.), to which there is a good service of trains from Victoria and London Bridge. The hazards consist of whins, roads, ditches, and rabbit warrens.

BANSTEAD DOWNS LADIES' GOLF CLUB.

Captain—Miss Childs. Hon. Secretary—Miss A. Sheppy.

A branch of the men's Club. The ladies play over the men's course with some shorter tees.

THE BAR GOLFING SOCIETY, INSTITUTED 1903.

Number of Members, 222. Captain—E. R. H. Blackwell. Hon. Secretaries—T. M. Hunter and W. H. Leese.

Winner of Annual Tournament: L. Mossop.

BARNEHURST GOLF CLUB, INSTITUTED FEBRUARY, 1903.

Entrance Fee, 3l. 3s.; Annual Subscription, Men, 5l. 5s.; Ladies, 3l. 3s.; Number of Members, 432. Captain—Mrs. C. H. Gray. Hon. Secretary—Miss D. Evans, Barnehurst Golf Club, Crayford, Kent. Professional—W. L. Mackie.

Prize Winners in 1904.—Men:—Challenge Cup: J. Johnston, 86—18=68. Medal Winners' Cup: E. Kenward, 94—10=84+76—10=66=150. Hayward Prize: A. S. Johnston. Ladies:—Spring Aggregate Prize: Miss B. Heath, 90+87+84=261. Medal Winners' Cup: Miss D. Evans. Gray Cup (Autumn): Miss A. Glover, 83+84=167. The Boys Medal (scratch) will be played for by ladies in Spring, and men in Autumn.

Record Scores in Club Competitions.—71, by A. S. Johnston; and 79, by Miss A. Glover, on October 26th, 1904.

Green Record.—65, by A. S. Johnston. Par, 68.

The course, of eighteen holes, varying from 120 to 395 yards, is in the Park of May Place, Barnehurst, and the mansion house has been converted into the Club-house. The soil is sandy, and the

ground undulating. May Place is about ten minutes' walk from Barnehurst Station (twelve miles from Cannon Street) on the Bexley Heath line; cabs at station. Sunday play.

**BECKENHAM GOLF CLUB (LIMITED), INSTITUTED
SEPTEMBER, 1893.**

*Entrance Fee, 5l. 5s.; Annual Subscription, 5l. 5s.;
Number of Members, 350. Hon. Secretary—J. Baker,
Sherbrook, Beckenham. Professional—W. Thomson.*

The course, of eighteen holes, is within 100 yards of Woodside Station on the S.E.R. line to Croydon. Visitors, 2s. 6d. a day, or 10s. a week. Sunday play.

**BECKENHAM LADIES' GOLF CLUB, INSTITUTED
MARCH, 1894.**

*Annual Subscription, 2l. 2s. Hon. Secretary—Miss
A. Price, Montclair, Beckenham.*

The course consists of nine holes, varying from 74 to 290 yards. Par, 34.

**BUSHEY HALL GOLF CLUB, INSTITUTED JULY 1st,
1897.**

*Entrance Fee, 3l. 3s.; Annual Subscription, 4l. 4s.;
Number of Members, 350. Captain—F. L. A. Gibbs.
Secretary—N. Lindsay, Bushey Golf Club, The Hall,
Bushey, Herts. Professional—J. B. Batley.*

Club Prizes.—Hole Tournament, May; Harmsworth Bowl (handicap), October 7th, &c.

Record Score in a Club Competition.—78, by A. C. Lincoln, on October 17th, 1904.

Green Records.—Professional: 76, by J. B. Batley; Amateur: 78, as above.

The course, of eighteen holes, varying from 130 to 574 yards (circuit 3 miles 660 yards), is laid out in the Park surrounding the Hall, and was played over for seven years by the West Herts Club. The hazards are artificial sand bunkers, a burn, gravel pit, spinneys, fences, &c. The course is less than a mile from Bushey Station (L. and N.W.R.), which is sixteen miles from Euston, conveyance by fly, 6d. a head. The Hall, the headquarters of the Club, overlooks the course, and is generally admitted to be one of the largest and finest country hotels for a holiday resort.

BUSHEY HALL LADIES' GOLF CLUB.

Entrance Fee, 1l. 1s.; *Annual Subscription*, 2l. 2s.;
Number of Members, 80. *Captain*—Mrs. B. Schofield.
Hon. Secretary—Miss E. Bennett.

The ladies play over the same course as the men, except that the tees are shortened where hazards have to be driven, the length of the round being $2\frac{1}{2}$ miles.

CALEDONIAN CLUB GOLF CLUB, INSTITUTED 1899.

CHARTERED ACCOUNTANTS' GOLF CLUB, INSTITUTED APRIL 1ST, 1898.

Membership is confined to Chartered Accountants and their articulated pupils.

CHISWICK GOLF CLUB, INSTITUTED SEPTEMBER 29TH, 1892.

Entrance Fee, 3l. 3s.; *Annual Subscription*, 5l. 5s.;
Number of Members, 200. *Captain*—F. G. Hook.
Hon. Secretary—H. Ellington, Golf Club, Chiswick, W.
Professional—G. R. Savage.

Green Records.—Professional, 34, by J. Braid, on November 29th, 1901; Amateur, 35, by B. Darwin, on June 14th, 1899.

The course of nine holes adjoins Chiswick Station (L. and S.W.R.), and Acton Green and Gunnersbury Stations are within ten minutes' walk. Sunday play.

CHISWICK LADIES' GOLF CLUB, INSTITUTED SEPTEMBER, 1893.

The ladies play over the same course as the men, except that the tees are shortened. There is no play after two o'clock on Saturdays.

CHORLEYWOOD GOLF CLUB.

The course, of eighteen holes, is on the Common, which is distant twenty miles from Baker Street Station.

CITY LIBERAL CLUB GOLF CLUB.

CIVIL SERVICE GOLFERS' CLUB, INSTITUTED JANUARY 24TH, 1894.

CLAPHAM COMMON GOLF CLUB, INSTITUTED 1873.

Entrance Fee, Ten Shillings and Sixpence; *Annual Subscription*, Ten Shillings and Sixpence; *Number of Members*, over 100. *Captain*—A. E. Rowarth. *Hon. Secretary*—Geo. H. Seward, 12, Battersea Rise, Clapham Common, S.W. *Professional*—J. Knott.

Club Prizes.—Fairlie Medal (scratch), April and October; Cronin Monthly Medal; Special Medal, June; and Compton Cup, December.

Prize Winners in 1903-4.—Fairlie Medal: A. E. Rowarth and W. Somerville. Special Medal: S. E. Kennedy. Compton Cup: W. Somerville.

Green Record.—37, by A. E. Rowarth, on April 24th, 1903.

The course, of nine holes, on Clapham Common, is half a mile from Clapham Station (L.B. & S.C. Ry.), and a mile from Clapham Junction. The hours of play are restricted by the London County Council to 10 a.m. During November, December, January and February till noon, except Saturdays, when 10 a.m.

CLAYGATE COMMON GOLF CLUB, INSTITUTED MAY, 1895.

Hon. Secretary—C. M. Usher, The Elms, Claygate.

The course, of nine holes, varying from 139 to 440 yards (par, 35), is on Claygate Common, about half a mile from Claygate Station (L. and S.W.R.), and there are plenty of natural hazards. There is a Club-house with bedrooms, and a good inn in the village. Visitors 1s. a day, 5s. a week, or 10s. a month; Saturdays, Sundays, and Bank Holidays, 2s. 6d.

CLAYGATE LADIES' GOLF CLUB, INSTITUTED 1898.

Hon. Secretary—Mrs. G. Bird, The Orchard, Esher.

A branch of the men's Club.

DULWICH AND SYDENHAM HILL GOLF CLUB, INSTITUTED 1894.

Entrance Fee, 5l. 5s.; *Annual Subscription*, 4l. 4s.; *Number of Members*, 200. *Captain*—W. J. Cutbill. *Hon. Secretary*—F. C. Nunn, 5, Crescent Wood Road, Sydenham Hill, S.E. *Professional*—C. Russell.

The course, of nine holes, is within a few minutes' walk of Sydenham Hill and Lordship Lane Stations (S.E. and C.R.). The hazards are the usual inland ones.

DULWICH AND SYDENHAM LADIES' GOLF CLUB.

Entrance Fee, 3*l.* 3*s.*; *Annual Subscription*, 1*l.* 11*s.* 6*d.*; *Number of Members*, 80. *Hon. Secretary*—Mrs. R. Davids, Nalanda, Forest Hill, S.E.

A branch of the men's Club.

EALING GOLF CLUB, INSTITUTED MARCH, 1901.

Entrance Fee, 5*l.* 5*s.*; *Annual Subscription*, 6*l.* 6*s.*; *Number of Members*, 200. *Hon. Secretary*—L. Moritz, 15, Kent Gardens, Ealing, W. *Professional*—J. G. Stuart.

Prize Winners in 1904.—Record Cup: E. E. Farrant. George Cups (handicap): First Class, L. Moritz; Second Class, J. K. Brown. Rothschild Cup: W. H. Smith.

Green Records.—Professional: 70, by J. G. Stuart; Amateur: 75, by E. E. Farrant.

The course, of eighteen holes, varying from 75 to 480 yards, is about a mile from West Ealing Station (G.W.Ry.), and a little more from Ealing Broadway Station (District Railway). The hazards are bunkers, the river Brent, hedges, an old pit, ditches, &c. The commodious Club-house is at 15, Kent Gardens, close to the first tee and last green. Sunday play with caddies.

EALING LADIES' GOLF CLUB.

Entrance Fee, 2*l.* 2*s.*; *Annual Subscription*, 2*l.* 2*s.*; *Membership* restricted to 50. *Captain*—Mrs. Lyle. *Hon. Secretary*—Mrs. R. Grubb.

ELTHAM GOLF CLUB, INSTITUTED 1892.

Entrance Fee, 10*l.* 10*s.*; *Annual Subscription*, 5*l.* 5*s.*; *Number of Members*, limited to 300, exclusive of Naval, Military, and Country Members. *Captain*—W. H. Pannell. *Secretary*—R. A. Collingwood, The Club-house, Eltham, Kent. *Professionals*—W. R. Reith and E. Henley.

Prize Winners in 1904.—Spring Scratch Medal: Rev. E. Barter, 80. Autumn Scratch Medal: C. O. Reiss, 81. *Singles Tournament*: F. H. Whalley. *Foursomes Tournament*: R. M. Richardson and N. W. Richardson. *Penn Cup*: S. A. M. Donet. *Eltham Cup*: F. E. Lander. *Monthly Finals*: W. M. Cundell. *Naval and Military Cup*: Capt. P. M. Dove.

The course, of eighteen holes, varying from 125 to 510 yards, adjoins Eltham Station on the South-Eastern Railway Loop Line, and can be reached in about thirty minutes' from Charing Cross, Cannon

Street, and London Bridge. The hazards are bunkers, ponds, &c. Eltham Lodge, has been adapted as the Club-house. It was built by the King's own Architect in 1663-64, and contains valuable tapestry and some oil paintings. The first tee and last hole are on the lawn within a few yards of the door. Visitors by introduction only. Sunday play.

ELTHAM LADIES' GOLF CLUB, INSTITUTED FEBRUARY 22ND, 1893.

Entrance Fee, 1l. 1s.; Annual Subscription, 1l. 6s.
Hon. Secretary—Miss Absalom, Hillside, Victoria Road, Eltham.

The course consists of nine holes, varying from 100 to 220 yards, and there are plenty of hazards. The ladies have separate accommodation set apart for them in Eltham Lodge. Visitors, 1s. a day, or 2s. 6d. a week.

ELTHAM WARREN GOLF CLUB.

The course, of nine holes, requires very careful play. The greens are rather small, but the turf is good.

ELTHAM WARREN LADIES' GOLF CLUB, INSTITUTED MARCH 25TH, 1900.

Ladies may play over the men's course on any day except Saturdays and Bank holidays.

ROYAL EPPING FOREST GOLF CLUB, INSTITUTED JULY 26TH, 1888.

The course, of eighteen holes, in Epping Forest, is within five minutes' walk from Chingford Station, on the Great Eastern Railway, there being a service of trains running to and from Liverpool Street Station, London, every half hour, the journey occupying thirty minutes. It is also readily accessible from Highgate, Hampstead, and Tottenham. The Clubrooms are in the grounds of the Royal Forest Hotel, where there is every accommodation. The course is now under control of the Corporation of London but the members of the Club have the right to play under a special agreement. Each player must wear a red coat, and be accompanied by a caddie, and a charge of 1s. 9d. a round, or 3s. 6d. a day is imposed on visitors. Season tickets, 1l. 1s.

FINCHLEY GOLF CLUB, INSTITUTED 1892.

Entrance Fee, 2l. 2s.; Annual Subscription, 2l. 12s. 6d.
Hon. Secretary—A. C. Stair, Etchingham Park Road Finchley, N. *Professional*—J. Bradbeer.

The course, of nine holes, varying from 198 to 418 yards, is within ten minutes' walk of Finchley Station (G.N.R.). Visitors are admitted on introduction. There is a commodious Club-house.

FULWELL GOLF CLUB, INSTITUTED NOVEMBER 19TH, 1904.

Annual Subscription, 4l. 4s. ; Ladies, 2l. 2s. ; Number of Members, about 300, and 80 ladies. Captain—H. Tomlinson. Hon. Secretary—H. O. Stutchbury, Hampton Hill, Middlesex. Professional—R. Hepburn.

The course, of eighteen holes, adjoins Fulwell Station (L. & S. W. Ry.). There is a separate course, of nine holes, for ladies. Sunday play.

"GEORGE EDWARDES" GOLFING SOCIETY, INSTITUTED 1904.

Captain—G. Edwardes. Hon. Secretary—A. J. Evelyn.

The Club play at Bushey Hall by special arrangement.

GOLFERS' CLUB, INSTITUTED 1893.

Annual Subscription, 5l. 5s. ; Country Members, 3l. 3s., Colonial or Foreign members, 1l. 1s. ; Number of Members, 1000. Secretary—Col. W. F. Braunton, The Golfers' Club, Whitehall Court, London, S.W.

The Club premises are close to both the Charing Cross Stations, and overlook the Thames Embankment Gardens, the Thames, &c.

A Challenge Shield and other prizes are played for annually.

HAMPSTEAD GOLF CLUB, INSTITUTED 1893.

Entrance Fee, 5l. 5s. ; Annual Subscription, 3l. 3s. Hon. Secretary—F. R. Morris, 3, Oak Hill Park, Hampstead. Professional—A. Maclaren.

The course, of nine holes, varying from 100 to 342 yards (par, 32), is at Spaniards Farm, about a mile from Hampstead Heath Station (L. and N.W.).

HAMPSTEAD LADIES' GOLF CLUB, INSTITUTED 1895.

Hon. Secretary—Miss Church, 3, The Grove, Highgate.

A branch of the men's Club.

Ladies are not allowed to play on Wednesdays and Saturdays.

HANGER HILL GOLF CLUB, INSTITUTED JULY, 1900.

Entrance Fee, 10*l.* 10*s.*; *Annual Subscription*, 6*l.* 6*s.*

Secretary—D. L. Cottam, Hanger Hill House, Ealing, W.

Professional—P. Paxton.

Club Prizes.—Nelson Trophy, Spring; Granby Cup, June; Tidd Cup, Autumn.

Green Records.—*Professional*: 72, by R. Jones, on August 3rd, 1902; *Amateur*: 75, by D. L. Cottam, on October 19th, 1902. Par, 73.

The course, 'of eighteen holes, varying from 105 to 500 yards, is within ten minutes' walk of North Ealing Station (District Ry.) and fifteen minutes' walk of Ealing Broadway (G.W. Ry.) and Ealing Common and Broadway Stations (District Ry.). The Club run a brake on Saturdays and Sundays. The Club-house is a fine old mansion situated on the top of Hanger Hill. It is lighted by electricity and fitted up with every convenience. There are a limited number of bedrooms, as also excellent stabling. Sunday play.

HANGER HILL LADIES' GOLF CLUB.

Entrance Fee, 3*l.* 3*s.*; *Annual Subscription*, 4*l.* 4*s.* *Hon.*

Secretary—Mrs. F. L. Cormack, 23, Mount Avenue, Ealing.

A branch of the men's Club.

HENDON GOLF CLUB, INSTITUTED 1903.

Entrance Fee, 3*l.* 3*s.*; *Annual Subscription*, 3*l.* 3*s.*

Hon. Secretary—E. R. Lindley, Holders Hill House,

Hendon. *Professional*—C. Bradbeer.

The course, of eighteen holes, varying from 120 to 470 yards (par, 68) lies on east side of main road from Hendon to Mill Hill. Finchley Station, Church End, and Mill Hill Station are distant three-quarters of a mile. Sunday play without caddies.

HIGHGATE AND EAST FINCHLEY GOLF CLUB, INSTITUTED JANUARY, 1904.

Entrance Fee, 4*l.* 4*s.*; *Annual Subscription*, 4*l.* 4*s.*;

Number of Members, about 220, and 130 honorary, ladies,

&c. *Captain*—Capt. J. Stewart. *Hon. Secretary*—J. H.

Moritz, West Bank, Broadlands Road, Highgate. *Pro-*

fessional—C. S. Butchart.

The course, of eighteen holes (circuit nearly 3½ miles), is about three-quarters of a mile from Highgate Station (G. N. Ry.). A large Club-house has been erected.

HIGHLAND SOCIETIES' GOLF ASSOCIATION.

Representatives from Caithness, Sutherland, Ross, Inverness, and Argyle play Inter-County Matches.

HONOR OAK AND FOREST HILL GOLF CLUB,
INSTITUTED MAY, 1895.

Entrance Fee, 2l. 2s.; Annual Subscription, 4l. 4s.

Hon. Secretary—C. J. H. Shearn. Professional—A. Tribble.

Club Prizes.—Penn Medal (scratch); Victoria Cup (holes handicap), June; One Tree Hill Cup, October; Hunt Medal, May and October; Monthly Medal; and Captain's Cup.

The course, of nine holes, is laid out over Honor Oak Hill and adjacent ground. Honor Oak Park Station (L.B. and S.C.R.) adjoins the course, and Honor Oak Station (L.C. and D.R.) is only half a mile distant. The ground is hilly, and the hazards are, for the most part, natural. A commodious Club-house has been erected midway between the two stations. There is a shorter ladies' course of nine holes. Sunday play.

INNS OF COURT GOLF CLUB.

LLOYD'S GOLF CLUB, INSTITUTED 1894.

LONDON FREE CHURCH MINISTERS' GOLFING SOCIETY.

LONDON INSURANCE GOLF CLUB, INSTITUTED 1898.

LONDON PRESS GOLFING SOCIETY, INSTITUTED 1904.

Captain—W. E. Carr. Hon. Secretary—A. Porritt, Press Club, Wine Office Court, E.C.

The President's Cup is played for annually. Holder, W. E. Carr.

LONDON SOLICITORS' GOLFING SOCIETY, INSTI-
TUTED MARCH 24TH, 1904.

Captain—C. M. Smith. Hon. Secretaries—T. C. Fenwick and H. E. Taylor.

LONDON STOCK EXCHANGE GOLFING SOCIETY,
INSTITUTED 1905.

Captain—S. M. Fergusson. Hon. Secretaries—W. Brander, jun., and C. G. Tunks.

MID-SURREY GOLF CLUB, INSTITUTED OCTOBER 24TH, 1892.

Entrance Fee, 10l. 10s.; *Annual Subscription*, 5l. 5s.; *Outside fifty miles radius*, 2l. 2s.; *Number of Members*, 450 (present limit). In addition, Candidates may be elected "Supernumerary Members" either "permanent," or pending election for Ordinary Membership (playing Monday to Friday inclusive); *Entrance Fee*, 5l. 5s.; *Annual Subscription*, 4l. 4s. *Captain*—E. T. Gurdon. *Secretary*—J. C. Montgomerie, The Club-house, Old Deer Park, Richmond, S.W. *Professional*—J. H. Taylor. *Green-keeper*—P. Lees.

Club Prizes.—Monthly Medals for Juniors and Seniors on the third Saturday of each month; Scratch Gold Medal and Orrell Bowl, at Spring and Autumn Meetings; Grand Aggregate Cup at Autumn Meeting.

Record Score in a Club Competition.—73, by S. H. Fry, 1902.

Green Record.—70, by H. Vardon.

The Club are the tenants under the Crown of 213 acres of the Old Deer Park, Richmond, Surrey. The course, of eighteen holes, varying from 120 yards to 560 yards, extends to 3 miles 849 yards without crossing. The hazards consist of trees, a large pond, and a number of well arranged artificial sand bunkers. The soil (sand and gravel) is porous, and good for play a few hours after the heaviest rainfall. A commodious Club-house has been erected on the green, five minutes' walk from Richmond Station, to which frequent trains run from all parts of the Metropolis. Sunday play.

MID-SURREY LADIES' GOLF CLUB, INSTITUTED 1892.

Entrance Fee, 3l. 3s.; *Annual Subscription*, 2l. 12s. 6d.; *Number of Members*, 275. *Captain*—Mrs. H. Booth. *Secretary*—J. C. Montgomerie, The Clubhouse, Old Deer Park Cottage, Richmond, Surrey.

The course, of nine holes, varying from 120 to 320 yards, is in the Old Deer Park, Richmond, and has a great many hazards in the shape of sand bunkers. The Club-house adjoins the men's Club-house.

MUSWELL HILL GOLF CLUB, INSTITUTED JANUARY, 1894.

Entrance Fee, 2l. 2s.; *Annual Subscription*, 3l. 3s.; *Number of Members*, 270. *Captain*—R. S. Morton. *Hon. Secretary*—J. C. Levay, Tottenham Wood House, Wood Green, N. *Professional*—J. Tothill.

Prize Winners in 1904—Captain's Prize: J. Blunningham. Gold Medal (scratch): L. W. C. Macpherson, 72. Monthly Medals (Finals): first class, P. C. B. Berisford, 69-3=66; second class, G. D. Cocksedge, 85-12=73.

Record Score in a Club Competition and Green Record.—67, L. W. C. Macpherson, on July 18th, 1903.

The course, of eighteen holes, is half a mile from Alexandra Palace Station and three-quarters of a mile from Wood Green (G.N.R.). The Club-house is close to the first tee.

MUSWELL HILL LADIES' GOLF CLUB.

Entrance Fee, 11. 1s.; *Annual Subscription*, Ten Shillings; *Number of Members*, 88. *Hon. Secretary*—Mrs. Malcolm, 421, Holloway Road, N.

A branch of the men's Club.

The course consists of nine holes, varying from 130 to 270 yards (par, 32).

NEASDEN GOLF CLUB, INSTITUTED 1893.

Entrance Fee, 5l. 5s.; *Annual Subscription*, 6l. 6s.; *Number of Members*, 260 (limit). *Captain*—G. H. Boyce. *Hon. Secretary*—S. Clifford, 10, Neville Court, N.W. *Secretary*—A. E. Stoddart, The Club-house, Neasden, N.W. *Professional*—J. Milne.

Green Records.—Professional, 69, by J. Milne; Amateur, 70, by A. E. Stoddart.

The course, of eighteen holes, with plenty of natural and artificial hazards, is about five minutes' walk from Neasden Station (Metropolitan Railway) and from Dudding Hill Station (Midland Railway). The distance by road from the Marble Arch is five miles. The Club-house contains bedrooms for members. Visitors (introduced) two days free, afterwards 1s. a day, Saturdays and Sundays 2s. 6d. A limited number of ladies may be elected, as associates, at an annual subscription of 2l. 2s., without entrance fee, and may play every day, except Saturday and Sunday. There are separate Clubrooms for them.

NORBURY GOLF CLUB, INSTITUTED OCTOBER, 1893.

Entrance Fee, 2l. 2s.; *Annual Subscription*, 4l. 4s.; *Number of Members*, 120. *Captain*—H. B. W. Foulger. *Hon. Secretary*—F. Holmes, St. Winifreds, Norbury, S.W. *Professional*—L. S. Giles.

Club Prizes.—Epps Cup, third Saturday in April; Club Gold Medal and Hubbard Cup, first and second Saturdays in October; Monthly Medal last Saturday, Monthly Bogey Competition second Saturday in month.

Prize Winners in 1904.—Epps Cup: N. Miller. Gold Medal, Hubbard Cup, and Eclectic Competition: C. F. Way.

The course, of nine holes, varying from 113 to 390 yards, is three-quarters of a mile from Norbury Station (L.B. and S.C. Ry.). There are numerous natural and artificial hazards. The Club-house faces the green. Visitors and temporary members are admitted on terms to be had on application. Sunday play.

NORTH SURREY GOLF CLUB, INSTITUTED DECEMBER, 1894.

Entrance Fee, 10*l.* 10*s.*; *Annual Subscription*, 4*l.* 4*s.*; *Number of Members*, 288 and 23 Ladies. *Captain*—G. R. Julian. *Hon. Secretary*—W. Blackford, North Surrey Golf Club, Norbury, S.W. *Professional*—A. Thomson.

The course, of eighteen holes, varying from 140 to 540 yards, is within 100 yards of Norbury Station. The hazards are the River Graveney, a brook, hedges, ditches, &c. There is a commodious Club-house. Visitors: 1*s.* a day (Saturdays, Sundays, and Bank Holidays, 2*s.*); 7*s.* 6*d.* a week, or 1*l.* a month.

NORTHWOOD GOLF CLUB, INSTITUTED MARCH, 1891.

Entrance Fee, 10*l.* 10*s.*; *Annual Subscription*, 5*l.* 5*s.*; *Number of Members*, limited to 300, and 50 Provisional. *Hon. Secretary*—C. J. Cowan, The Club-house, Northwood, Middlesex. *Professional*—W. Fulford.

Club Prizes.—Monthly Medals for Seniors and Juniors on the first Saturday in every month, and Gold Medals for finals; Bogey Competition on the third Saturday in every month and final Medal; Captain's Prize (handicap), Spring; Scratch Medal and Foursome Goblets (handicap), Easter; Club Cup (handicap), Summer; Dane Cup (handicap), Autumn; Coles Shield (handicap), best return for three Monthly Medal Competitions.

Green Record.—Professional, 70, by J. White, on May 10th, 1902.

The course, of eighteen holes, is a little over a quarter of a mile from Northwood Station (Metropolitan Railway). Visitors, 1*s.* a day, Saturdays, Sundays, and Bank Holidays 2*s.* 6*d.*

PRINCE'S GOLF CLUB, INSTITUTED 1891.

Entrance Fee, 15*l.* 15*s.*; *Annual Subscription*, 5*l.* 5*s.*; *Number of Members*, 800. *Captain*—Right Hon. H. J.

Gladstone, M.P. *Hon. Secretary*—H. Mallaby-Deeley,
Mitcham Court, Surrey. *Professional*—A. Bellworthy.

The course, of eighteen holes, on Mitcham Common covers a distance of 6325 yards. The sub-soil is gravel. The Club-house is close to Mitcham Junction Station (L.B. and S.C.R.). Frequent trains run to Mitcham Junction from Victoria and London Bridge, the time occupied being from eighteen to twenty minutes. Visitors may play without restrictions, except on Saturdays and Bank Holidays.

PRINCE'S LADIES' GOLF CLUB, INSTITUTED JUNE 16TH,
1894.

Entrance Fee, 2l. 2s.; *Annual Subscription*, 3l. 3s.
Hon. Secretary—Miss Langley, 31, Queen's Gate Terrace,
S.W.

The course consists of eighteen holes, varying from 100 to 376 yards (par, 79). The greens are excellent, and the hazards are ponds, sand bunkers, gorse, bushes, &c. The Club-house is close to Mitcham Junction Station.

PROFESSIONAL GOLFERS' ASSOCIATION, INSTITUTED
1901.

Annual Subscription, Professionals and Clubmakers, 1l.;
Assistants, Ten Shillings. *President*—Right Hon. A. J.
Balfour, M.P. *Hon. Secretary*—C. E. Mièville, 6, Iron-
monger Lane, London, E.C. *Hon. Secretary* (Northern
Branch)—W. C. Gaudin. *Hon. Secretary* (Midland
Branch)—W. Whiting, Beech Lanes, Birmingham.

A register of situations vacant and all in want of employment is kept by the Hon. Secretary. Non-members pay a fee of 5s. to the Association's funds within one month of commencing work. Should the applicant join the Association within the month the fee paid will cover part of his subscription for the year.

The Benevolent Fund is supported by grants from the General Fund, by special donations and annual subscriptions. The objects shall be to relieve deserving members by (a) Grants, temporary or permanent, (b) Assisting, in pressing cases, to prevent the lapsing of life, accident or other policies, (c) Assisting in cases of sickness, accident, death and interments, (d) Providing, should funds ultimately permit, small annuities to the aged and incapacitated, (e) And allowances to Widows and Orphans.

RANELAGH CLUB, INSTITUTED MARCH, 1890.

Entrance Fee, 21l., except Office's of Navy and Army on
Active List, who pay 10l. 10s.; *Annual Subscription*, 10l.
10s.; *Number of Members* (Golf Playing), 550. *Golf*

Captain—The Marquis of Dufferin and Ava. *Secretary*—J. H. Neat, Ranelagh Club, Barnes, S.W. *Professional*—C. Clay.

Prize Winners in 1904.—Gold Medal (scratch): R. H. Pringle, 68. Silver Medal (handicap): T. Roberts, 73. Kit Cat Cup: W. Parish. Dufferin and Ava Medal: R. J. Black. Filmer-Bennett Cup: H. P. Munday. Victoria Shield and Captain's Prize: R. H. Williams.

Record Score in a Club Competition.—63, by R. H. Pringle, on March 18th, 1904.

The course, which has recently been lengthened to 4771 yards, consists of eighteen holes, varying from 100 to 575 yards, and is interspersed with hazards, including drives over necks of the lake, bunkers, trees, &c. It is easily accessible from town, either from Waterloo to Barnes Station, or by District Railway to Hammersmith or Putney, from whence buses run to the entrance to the grounds. Visitors can only play on obtaining vouchers from members. Sunday play.

RAYNES PARK GOLF CLUB, INSTITUTED 1893.

Entrance Fee, 4l. 4s.; *Annual Subscription*, 4l. 4s.; *Ladies*, 1l. 1s. *Captain*—T. R. Hughes, K.C. *Hon. Secretary*—W. F. Mapleston, Club-house, Raynes Park, S.W. *Professional*—H. E. Yates.

Green Record.—71, by J. White (professional).

The course, of eighteen holes, is within five minutes' walk of Raynes Park Station (L. and S.W. Ry.). There is an excellent Club-house Sunday play.

RICHMOND GOLF CLUB, INSTITUTED FEBRUARY 23RD, 1891.

Entrance Fee, 10l. 10s., *Five Day Members*, 5l. 5s.; *Annual Subscription*, 5l. 5s., *Five Day Members*, 4l. 4s.; *Number of Members*, 450 (limit), and 100 *Five Day*. *Secretary*—R. Peiree, Sudbrook Park, Petersham. *Telegraphic address*: "Bunker, Petersham." *Professional*—W. Hunter.

Club Prizes.—Halsbury and Queen Victoria Memorial Cups (handicap). Spring: The Speaker's and Robin Cups (handicap) Autumn.

The course, of eighteen holes, is in Sudbrook Park, Petersham, the hazards being bunkers, a winding brook, &c. It is about two miles from Richmond Station (L. and S.W., District, Metropolitan, and

North London Railways), and also from Twickenham, Strawberry Hill, Teddington, Hampton Wick, and Kingston Stations (L. and S.W.R.). The Club have leased the whole property, including the house, which is the headquarters. Sunday play.

ST. QUINTIN'S GOLF CLUB, INSTITUTED 1894.

The course, of nine holes, is close to the Wormwood Scrubbs Station.

SHOOTERS HILL GOLF CLUB, INSTITUTED 1903.

Number of Members, 70. *Hon. Secretary*—W. Dickinson.
Professional—R. Hunter.

The course, of nine holes, is about a mile and a half from Woolwich, Eltham, and Welling, and stands over 400 feet above sea level.

SOUTH HERTS GOLF CLUB, INSTITUTED NOVEMBER, 1899.

Entrance Fee, 7l. 7s.; *Annual Subscription*, 4l. 4s.;
Number of Members, 375. *Captain*—H. T. S. Kemlo.
Hon. Secretary—P. Muller, Rosslyn House, Ballards Lane, Finchley, N. *Professional*—H. Vardon.

Record Score in a Club Competition.—76, by W. H. Scarborough, on June 13th, 1903.

Green Records.—*Professional*: 66, by H. Vardon, on July 12th, 1903. *Amateur*: 72, by W. H. Scarborough, on September 2nd, and by A. C. Lincoln, on October 2nd, 1904. *Par*, 73.

The course, of eighteen holes, varying from 170 to 450 yards, is within ten minutes' walk of Totteridge Station (G.N. Ry.), which is half an hour's run from King's Cross. There is a commodious Club-house. Sunday play.

STRAWBERRY HILL GOLF CLUB, INSTITUTED 1901.

Entrance Fee, 3l. 3s.; *Ladies*, 2l. 2s.; *Annual Subscription*, 2l. 2s.; *Ladies*, 1l. 1s.; *Number of Members*, 200. *Captain*—S. A. Young. *Hon. Secretary*—E. Evans, Arundel Villas, Twickenham. *Professional*—E. Newbery.

The course, of nine holes, varying from 150 to 418 yards, is close to Strawberry Hill Station (L. & S.W. Ry.). Visitors by introduction of members only. Sunday play.

STREATHAM GOLF CLUB, INSTITUTED NOVEMBER 3RD, 1892.

The course, on Tooting Common, consists of nine holes. Play is allowed till noon (except on Saturdays) during October, November, December, January, February, and March. During the rest of the year play must cease at 10 a.m.

STREATHAM COMMON GOLF CLUB, INSTITUTED 1896.

The course, of nine holes, on Streatham Common, is about three minutes' walk from either Streatham or Streatham Common Stations. The conditions of play are as given under Streatham Golf Club.

SUNDRIDGE PARK GOLF CLUB, INSTITUTED OCTOBER 12TH, 1901.

Entrance Fee, 5*l.* 5*s.*; *Annual Subscription*, 5*l.* 5*s.*
Secretary—W. R. Marshall, Glendale, Lansdowne Road, Bromley, Kent.

The course, of eighteen holes, varying from 128 to 495 yards, is close to Grove Park and Sundridge Park Stations. The sub-soil is of sand and gravel, the ground is undulating, and the hazards consist of ponds, sandpits, brooks, low fences, and artificial bunkers. There is a commodious Club-house. Sunday play.

SUNDRIDGE PARK LADIES' GOLF CLUB.

Entrance Fee, 2*l.* 2*s.*; *Annual Subscription*, 2*l.* 2*s.*
Hon. Secretary—Mrs. Hindley.

A branch of the men's Club. The ladies have a separate course of nine holes, and rooms have been set apart for them in the Club-house.

TOOTING BEC GOLF CLUB, INSTITUTED NOVEMBER 10TH, 1888.

Entrance Fee, 15*l.* 15*s.* or 5*l.* 5*s.*; *Annual Subscription*, 3*l.* 3*s.* or 5*l.* 5*s.*, or 6*l.* 6*s.* without Entrance Fee (in view of fact that the lease of course expires on Ladyday, 1906); *Number of Members*, 350. *Captain*—Dr. L. W. Rolleston. *Hon. Secretary*—S. T. Fisher, The Club-house, Tooting. *S.W. Professional*—P. Wynne.

Prize Winners in 1904.—C. D. H. Corbett, 75-3=72; and R. Worth, 76-2=74.

Green Records.—Professional: 69, by P. Paxton, in 1900, and by P. Wynne, in 1904; Amateur: 71, by D. F. Ranson, in 1903. Par, 71.

The course, of eighteen holes, varying from 131 to 444 yards, is on the Furzedown Estate at Tooting, the property of Sir Charles Seely, Bart., and adjoins Tooting Junction Station. Visitors (introduced), 2s. 6d. a day, or 10s. a week. Sunday play.

WANSTEAD PARK GOLF CLUB, INSTITUTED 1893.

Entrance Fee, 2l. 2s.; *Annual Subscription*, 3l. 3s.; *Number of Members*, 130 (playing). *Captain*—D. W. Stable. *Hon. Secretary*—F. J. Pettyfer, Cleveland House, Snarebrook, Essex. *Professional*—W. H. Eve.

The Armitage Cup (open, handicaps to 12) is played for on May 28th.

The course, of fourteen holes, is in the old grounds of Wanstead House, overlooking the woods and lakes of Wanstead Park, &c., and abounds in natural hazards, including gullies, plateaus, water, and sand bunkers. It is a mile from Snarebrook Station (G.E.R.), to which there is an excellent service of trains from Liverpool Street and Fenchurch Street. There is a commodious Club-house. A sheet of water, eleven acres in extent, affords excellent skating in Winter.

WANSTEAD PARK LADIES' GOLF CLUB.

A branch of the men's Club.

WEMBLEY GOLF CLUB, INSTITUTED MAY, 1896.

Entrance Fee, 5l. 5s.; *Annual Subscription*, 6l. 6s.; *Five-Day Members*, Entrance Fee, 5l. 5s., Annual Subscription, 3l. 3s. (full privileges, except Saturday, Sunday, and Holiday play); *Number of Members*, 350. *Captain*—H. F. Overbury. *Hon. Secretary*—H. J. Cottam, Wembley Golf Club, Wembley. *Professional*—T. Winton.

Club Prizes.—Foursomes, Smith Cup, James Cup, Meyer Salver; Club Prizes, &c., May; Lorne Bowl, June; Carlton Shield (Medal winners), September; Scratch Medal, &c., October; Monthly Medal on first Saturday, and Bogey Competition on third Saturday of each month.

Prize Winners in 1904.—Scratch Medal: J. E. Harwood. Carlton Shield: W. N. Soden. James Cup: G. R. Glenfield. Lorne Bowl: C. E. Dudley. Meyer Salver: H. Bell.

The course, an undulating one of eighteen holes, varying from 149 to 400 yards, is four minutes' walk from Wembley Park Station (Metropolitan Railway). It has been thoroughly drained, and is always dry. Sunday play is allowed, and the train service is excellent. The Club-house contains every convenience.

WEMBLEY LADIES' GOLF CLUB, INSTITUTED MAY, 1896.

Entrance Fee, 1l. 1s.; *Annual Subscription*, 2l. 2s. *Hon. Secretary*—Mrs. McCaul, 13, Mount Avenue, Ealing, W.

The course is the same as the men's, with shortened tees. Ladies are allowed to play five days weekly and on Saturday mornings, other than competition days, in mixed foursomes.

WEST DRAYTON GOLF CLUB, INSTITUTED JUNE 1ST, 1895.

Entrance Fee, 4l. 4s.; *Annual Subscription*, 5l. 5s.; *Five-Day Members*, 2l. 2s. (no entrance fee); *Number of Members*, 250. *Captain*—E. Beaumont, K.C. *Hon. Secretary*—J. Hughes, Norwood Green, Southall. *Assistant-Secretary*—W. R. J. Ratcliffe, The Mill House, West Drayton. *Professional*—W. L. Thomson.

Club Prizes.—Cranston Gold Medal (handicap), May; Fairlie Medal and Gairdner Cleek (handicap), Spring; President's and Captain's Prizes (handicap), Summer; Grimsdale Cup and Winkley-Smith Bowl (handicap), Winter.

Prize Winners in 1904.—Fairlie Medal: R. Marks. Gairdner Cleek: G. H. Pitts-Tucker. Grimsdale Cup: A. H. O'Bryen-Taylor. Cranston Gold Medal: J. Hughes.

Record Score in a Club Competition.—72, by H. Murray-Lees, on August 1st, 1904.

Green Records.—Professional: 67, by W. L. Thomson, on April 14th, 1904; Amateur: 70, by H. W. Beveridge, in July, 1904.

The course, of eighteen holes (circuit 5,600 yards), has been recently much improved by the addition of bunkers and other hazards. The Club-house is about 200 yards from West Drayton Station (G.W. Ry.), which is reached from Paddington by fast train in twenty minutes. Sunday play.

WEST DRAYTON LADIES' GOLF CLUB, INSTITUTED NOVEMBER, 1900.

Entrance Fee, 1l. 1s.; *Annual Subscription*, 1l. 1s.; *Number of Members*, 60. *Captain*—Mrs. G. Hunter. *Hon. Secretary*—Mrs. Thornhill, 13, Douro Place, Kensington, W.

The ladies play over the men's course from advanced tees. They are allowed to play every day except Sundays, Bank Holidays, and Saturdays after one o'clock.

**WEST ESSEX GOLF CLUB, LIMITED, INSTITUTED
1ST MARCH, 1900.**

Entrance Fee, 5l. 5s.; *Annual Subscription*, 5l. 5s.;
Number of Members, 260. *Captain*—Dr. J. D. Cruickshank.
Hon. Secretary—J. Curran, Sewardstone Green, Chingford.
Professional—A. H. Toogood.

Green Records.—Professional: 66, by A. H. Toogood; Amateur: 72, by Dr. J. D. Cruickshank.

The course, of eighteen holes, is laid out on private ground among the prettiest scenery in Essex. It is undulating in character, is bounded on one side by part of Epping Forest. Chingford Station is less than a mile from the Club-house, but there is an excellent service of flies, which convey players to and from the course at a charge of sixpence. Sunday play.

**WEST MIDDLESEX GOLF CLUB, INSTITUTED APRIL,
1890.**

Entrance Fee, 7l. 7s.; *Annual Subscription*, 5l. 5s.;
Number of Members, limited to 300. *Hon. Secretary*—
H. L. Paterson, 9, Park Hill, Ealing. *Assistant Secretary*
—W. D. Sims, The Club-house, Southall. *Professional*—
C. R. Smith.

Club Prizes.—Club Gold Medal (scratch) Spring; Greystoke Cup (handicap), May; Barlow Gold Medal (scratch), Spring and Autumn; Rowe Memorial Cup, and Ludlow Shield, June; Jeal Putter, June and December; Monthly Bogey and Medal Competitions.

Green Record.—68, by C. R. Smith, on August 8th, 1901. Par, 70.

The course, of eighteen holes, varying from 127 to 535 yards, is laid out on land belonging to Lord Jersey, on both sides of the main road from London to Uxbridge, about eight miles from the Marble Arch. The hazards are gravel pits, broom, bushes, ditches, ponds, the railway, &c., and the soil is firm and dry. Electric cars from Shepherd's Bush stop near the Club-house, which is fifteen minutes' walk from Hanwell Station (G.W.R.), by private footpath for members. Sunday play.

**WEST MIDDLESEX LADIES' GOLF CLUB, IN-
STITUTED 1893.**

Entrance Fee, 2l. 2s.; *Annual Subscription*, 2l. 2s.;
Number of Members, 91. *Captain*—Mrs. Nesbitt. *Hon.
Secretary*—Mrs. Bowyer.

Green Record.—36, by Miss Backhouse.

The course, of nine holes, and the Club-house adjoin the green of the West Middlesex Golf Club, from whom the ground has been leased. Members are allowed to play over the men's course on certain days.

WHITTON PARK GOLF CLUB, INSTITUTED JULY, 1897.

The course, of eighteen holes, is at Whitton Park, in close proximity to Hounslow and Whitton Station.

WOODFORD GOLF CLUB, INSTITUTED OCTOBER, 1890.

*Entrance Fee, 3l. 3s.; Annual Subscription, 2l. 2s.;
Number of Members, 200. Hon. Secretary—C. B. Hunt.*

The course consists of nine holes, and the hazards are whins, ponds, gravel pits, ditches, and hedges. Woodford Station (G.E.R.) is three-quarters of a mile from the Club-house. Visitors: 5s. a week.

WOODFORD LADIES' GOLF CLUB.

A branch of the men's Club.

LONDON (CANADA).

LONDON GOLF CLUB, INSTITUTED SEPTEMBER 11TH, 1894.

The course, of nine holes, is on Garrison Common. The hazards are a sand bunker, several gullies, with swampy ground at foot, rifle butts, &c. Electric cars run close to the green.

LONDON LADIES' GOLF CLUB.

A branch of the men's Club.

LONDONDERRY.

NORTH-WEST GOLF CLUB, INSTITUTED MARCH, 1891.

*Entrance Fee, 1l. 1s.; Annual Subscription, 1l. 1s.;
Number of Members, 147. Captain—C. O'Neill. Hon.
Secretary—A. H. Moody, Ulster Bank, Londonderry
Professional—J. Honor.*

Club Prizes.—Easter Competition (open); Lee Hogg Cup (handicap); May and November; Lisfannon Cup, 36 holes (open handicap, limit 24); Coronation Cup (handicap), June and December; Fleet Shield, (scratch), October; Foursomes; Monthly Medal on first, and Bogey competition on third Saturday of each month; Monthly Medal Winners Cup, October.

Green Record.—34.

The course, of nine holes, varying from 100 to 500 yards, is at Lisfannon, about half-way between the Fahan and Buncrana Stations, on the Lough Swilly Railway, and fifteen minutes' walk from either. A platform has been put up close to the Club-house, at which all trains from Londonderry set down and pick up those who have purchased golfers' tickets. Proximity to the famed Lake of Shadows, Lough Swilly, adds to the charm of the surroundings. The Lough Swilly Hotel, Buncrana, supplies ample accommodation for visitors. Guests of this hotel have the right to play without charge on both courses, and for a payment of 5s. a week are allowed the use of the Club-house. Other visitors, 1s. a day, or 15s. a month.

NORTH-WEST LADIES' GOLF CLUB, INSTITUTED 1891.

Entrance Fee, Ten Shillings and Sixpence; *Annual Subscription*, Ten Shillings and Sixpence; *Number of Members*, 104.

This is a branch of the men's Club. The course, of nine holes, at Buncrana, is rather more than three-quarters of a mile in length, and the turf is like that at Lisfannon. Buncrana Station adjoins the course. Visitors: 1r. a day or 15s. a month. Ladies, 6d. and 7s. 6d.

LONG BEACH (U.S.A.).

LONG BEACH GOLF CLUB (California).

LONGFORD (TASMANIA).

LONGFORD GOLF CLUB.

The course, of nine holes, varying from 164 to 348 yards (par, 33), is about two miles from Longford Station. The hazards are fences, gravel pits, gorse, and reeds.

LONGTOWN.

LONGTOWN GOLF CLUB, INSTITUTED 1901.

The course, of nine holes, is near Longtown Station.

LOS ANGELES (U.S.A.).

LOS ANGELES GOLF CLUB (California), eighteen holes.

HIGHLAND GOLF CLUB, nine holes.

WESTMOORLAND GOLF CLUB, nine holes.

LOSSIEMOUTH.

MORAY GOLF CLUB, INSTITUTED MARCH 14TH, 1889.

Entrance Fee, 1l. 1s.; Annual Subscription, 1l. 1s.; Numbers of Numbers, 450. Captain—J. Sim. Hon. Secretary—A. F. Macdonald, Solicitor, 100, High Street, Elgin. Professional—C. Neaves.

The Lossiemouth Cup (open) is played for in September. Holder : R. Harris, Carnoustie G.C.

Green Records.—Professional : 72, by A. Herd ; Amateur : 72, by H. C. McDonnell.

The course, of eighteen holes, varying from 162 to 512 yards, is ten minutes' walk from the station (G. N. of S. Ry.). Excellent accommodation is to be had in Lossiemouth. Visitors: Daily, 2s. 6d.; weekly, 10s.; monthly, 1l. 1s. during June, July, August, and September; 1s. a day, 3s. 6d. a week, or 10s. 6d. a month during the rest of year. Lossiemouth is five miles by rail from Elgin.

MORAY LADIES' GOLF CLUB.

Entrance Fee, 10s. 6d.; Annual Subscription, 10s. 6d. Hon Secretary—Miss Webster, Bellevue, Elgin.

A branch of the men's Club.

LOUGHBOROUGH.

CHARNWOOD FOREST GOLF CLUB, INSTITUTED JANUARY 1ST, 1891.

Entrance Fee, 2l. 2s.; Annual Subscription, 2l. 2s.; Number of Members, 106. Captain—F. R. White. Hon. Secretary—W. R. Tuckett, Woodhouse Eaves, Loughborough. Professional—C. H. Lawrence.

Club Prizes.—Two Challenge Cups, Spring and Autumn; two Silver Medals, &c.

Record Score in a Club Competition.—78, by J. K. Ashton.

Green Record.—35, by C. H. Lawrence.

The course, of nine holes, is at Hanging Rocks, about two and a half miles from Quorn Station (G.C.Ry.), conveyance by bus. The hazards are bunkers, heather, whins, hedges, ditches, stone walls, and a deep belt of gorse.

LOUISVILLE (U.S.A.).

LOUISVILLE GOLF CLUB (Kentucky), nine holes.

LOWELL (U.S.A.).

LONG MEADOW GOLF CLUB (Mass.), six holes.

VESPER COUNTRY CLUB, nine holes.

LOWESTOFT.

LOWESTOFT GOLF CLUB, INSTITUTED SEPTEMBER, 1887.

Annual Subscription, 1l. 1s.; Ladies, 10s. 6d.; *Number of Members*, 85, and 30 ladies. *Captain*—C. Everitt. *Hon. Secretary*—A. R. Mayo, National Provincial Bank, Lowestoft. *Professional*—H. Wade.

Club Prizes.—Larkins Cup (handicap), April and October, and Monthly Medals. The former was won last year by H. Sayer, $107 - 25 = 82$; and C. Everett, $91 - 14 = 77$.

Record Score in a Club Competition.—84, by H. Sayer, on July 28th, 1904.

The course, of ten holes, varying from 91 to 427 yards (par, 39), is on the North Denes, about a mile from South Lowestoft Station (G.E.Ry.) and five minutes from North Lowestoft Station. Trams run close to the Club-house. Visitors: 1s. a day, 5s. a week, 7s. 6d. a fortnight, or 10s. a month.

LUCAN.

LUCAN GOLF CLUB, INSTITUTED 1901.

Annual Subscription, 1l. 1s.; Ladies, Ten Shillings and Sixpence; *Number of Members*, 60. *Captain*—W. S. Hill. *Hon. Secretary*—H. Harrison, Sunnyside, Chapelizod, Co. Dublin. *Professional*—W. Cooper.

Club Prizes.—Monthly Eclectic Competition (scratch); and Monthly Bogey Competition (handicap).

Green Record.—36, by Dr. Campbell.

The course, of nine holes, is laid out on the Moor of Meath. The Dublin and Lucan Electric Tramways run close to it, and it is overlooked by the Spa Hotel and Hydro. Sunday play.

LUCERNE.

LUCERNE GOLF CLUB, INSTITUTED JUNE 20TH, 1903.

Entrance Fee, 50 francs; Ladies, 25 francs; *Annual Subscription*, 50 francs, Ladies one half; *Number of*

Members, 180. Captain—H. H. Morgan. Hon. Secretary—S. H. March; Winter: Chalet du Parc, Cannes; Summer: Hotel National, Lucerne.

Club Prizes.—Championships of Switzerland (men and ladies), Autumn; Sonnenberg, Ritz, and Morgan Cups (men), and Cuttle, Trevane, and Colburn Cups (ladies), and Weekly Medal Competition during season, which lasts from April to end of October.

Prize Winners in 1904.—Lucerne Open Championship: Gold Medal, W. Fremantle (Samaden); Silver Medal, W. Reid (Paris).

Green Records.—Professional: 35, by W. Reid in 1904; Amateur: 36, by P. Pine (U.S.A.) in 1903. Par, 36.

The course, of nine holes, varying from 163 to 396 yards, is beautifully situated about two miles from Lucerne, and is reached by tram and electric railway in half an hour. There are plenty of natural and artificial hazards. A Clubhouse has been erected. Visitors: 30 francs a month, or 12 francs a week: Ladies, one half. Sunday play.

LUDLOW.

LUDLOW GOLF CLUB, INSTITUTED 1888.

Annual Subscription, 11. 10s. Hon. Secretary—W. H. H. Sitwell, Ferney Hall, Craven Arms, Shropshire. Professional—G. Beck.

The course, of nine holes, is two and a half miles from Ludlow, but Bromfield Station is close at hand. The hazards are a sand pit, bunkers, whins, &c. Visitors (introduced), 1s. a day.

LUIB.

LUIB GOLF CLUB.

LURGAN.

LURGAN GOLF CLUB, INSTITUTED SEPTEMBER, 1893.

Hon. Secretary, H. G. Leiper.

The course, of nine holes, is in Lurgan demesne, about half a mile from Lurgan Station. There are three good hotels in the town.

LURGAN LADIES' GOLF CLUB, INSTITUTED SEPTEMBER 1893.

A branch of the men's Club.

LUTON.**SOUTH BEDS GOLF CLUB, INSTITUTED 1893.**

Entrance Fee, 3l. 3s.; *Annual Subscription*, 2l. 2s.; *Country Members*, 1l. 1s., and no entrance fee (have no vote and cannot compete for a Club trophy); *Number of Members*, limited to 100 and 50 ladies. *Captain*—G. H. Barford. *Hon. Secretary*—F. L. Neve, The Acacias, Luton. *Professional*—W. Fletcher.

Club Prizes and Winners in 1904.—Battersea Cup (Easter): P. Allen. Green Trophy (June): F. L. Neve. Elliott Trophy (August): H. G. Hobbs. McDonald Trophy (November) and Elliott Bowl (Christmas): C. E. Stone.

Green Records.—Professional: 67, by H. Vardon, on October 21st, 1904; Amateur: 73, by C. H. Osborne.

The course, of eighteen holes, varying from 100 to 359 yards, is on the Warden Hill, about three miles from Luton Station (Midland, G.N.R., and L. and N.W.). A conveyance is run daily by the Club when required. There is a comfortable pavilion with stabling. Visitors, 1s. a day; Bank Holidays and preceding Saturdays, 2s. 6d.

LUTTERWORTH.**LUTTERWORTH GOLF CLUB, OCTOBER 11TH, 1904.**

Annual Subscription, 1l. 1s., Fifteen Shillings, Ten Shillings; *Number of Members*, about 30. *Hon. Secretary*—C. J. Inglis, Ashby Parva, Lutterworth.

The course, of nine holes, is about 400 feet above sea level, and commands a fine view of the town and its famous old church. The ground is undulating, and the hazards are hedges, ditches, &c. Visitors, 1s. a day. The Club-room is at the Fox Inn.

LYME REGIS.**LYME REGIS GOLF CLUB, INSTITUTED APRIL 3RD, 1893.**

Entrance Fee, 1l. 1s.; *Annual Subscription*, 1l. 1s. *Hon. Secretary*—T. A. B. Pares, Holm Lea, Lyme Regis.

The course, of nine holes, is on high ground between Lyme Regis and Charmouth, about a mile from Lyme Regis Station. There are good hotels and lodgings in both places. The course is about 500 feet above the level of the sea, and the view is one of the loveliest and most extensive in England. A pavilion has been erected at the Lyme end of the course, and a small one at the Charmouth end, thus saving a walk of about a mile and a half. Visitors: 1s. 6d. a day,

5s. a week, and 15s. a month. There is very good sea bathing and boating, also a lawn tennis Club, and a social Club containing reading and billiard rooms.

LYMINGTON.

LYMINGTON GOLF CLUB, INSTITUTED APRIL, 1890.

The course, of nine holes, is about two miles from Lymington Station (L. and S.W.R.). There is a Club-hut on the green, and the Chequers Inn is only a quarter of a mile away. There are two good hotels in the town.

LYNCHBURG (U.S.A.).

LYNCHBURG GOLF CLUB (Virginia), nine holes.

LYNDHURST.

NEW FOREST GOLF CLUB, INSTITUTED FEBRUARY 6TH, 1890.

Entrance Fee, 11. 1s.; *Annual Subscription*, 11. 1s.
Hon. Secretary—R. G. Hargreaves, Cuffnells, Lyndhurst.
Greens—Lyndhurst and Bramshaw. *Professional*—G. Purkiss.

Both courses consist of nine holes, and were described at length in the ANNUAL for 1890-91. Lyndhurst Road Station (L. and S.W.R.) is two miles from the Lyndhurst course, but a 'bus meets all trains. The Crown Hotel, Lyndhurst, is recommended to visitors.

NEW FOREST LADIES' GOLF CLUB.

A branch of the men's Club.

LYNDONVILLE (U.S.A.).

SPEEDWELL GOLF CLUB (Vermont), nine holes.

LYNN (U.S.A.).

LYNN GOLF CLUB (Mass.).

LYTHAM.

ROYAL LYTHAM AND ST. ANNES GOLF CLUB,
 INSTITUTED FEBRUARY 27TH, 1886.

Entrance Fee, 15l. 15s.; *Annual Subscription*, 2l. 2s.
 for members elected prior to March 20th, 1904; after that

date 3l. 3s.; *Number of Members*, 545. *Captain*—H. Oxley. *Secretary*—T. P. Williamson, Lytham and St. Annes Golf Club-house, St. Annes. *Professional*—T. Simpson.

Record Score in a Club Competition.—72, by H. H. Hilton, in 1903, and by J. Ball in 1904.

Green Records.—69, by H. Vardon (professional), and by H. B. McCarthy, in 1904. Par, 73.

The course, of eighteen holes, varying from 130 to 550 yards (circuit 5,730 yards), is half a mile from St. Annes-on-Sea Station. Visitors, 2s. 6d. a day, or 10s. a week. Sunday play. Accommodation may be had in the Club Dormy House, at 4s. a night, or 3l. 3s. a week, inclusive.

LYTHAM AND ST. ANNES LADIES' GOLF CLUB, INSTITUTED FEBRUARY 27TH, 1886.

Entrance Fee, 1l. 1s.; *Annual Subscription*, 1l. 1s.;
Number of Members, 250 (the limit).

A branch of the men's Club, with separate accommodation.

FAIRHAVEN GOLF CLUB, INSTITUTED MAY, 1895.

Entrance Fee, 5l. 5s.; *Annual Subscription*, 1l. 11s. 6d.;
Number of Members, 290. *Captain*—J. E. Stonex. *Hon. Secretary*—J. W. Craig, Hesketh Bank, Lytham. *Professional*—Daniel Brown.

Prize Winners in 1904.—*Captain's Prize*: A. Brookes, 162. *Tournament*: W. Ratcliffe. *Riley Cup*: Dr. Watson, 146.

Record Score in a Club Competition.—74, by A. L. Poole, in 1904.

Green Records.—*Professional*: 70, by Daniel Brown, in 1889; *Amateur*: 74, by A. L. Poole.

The course, of eighteen holes (circuit 4400 yards), is a mile from Ansdell Station, a mile and a quarter from Lytham, and two miles from St. Annes. The electric trams from Blackpool to Lytham pass the Club-house. The links are close to the sea, and extend from Ansdell to near St. Annes. Visitors (introduced), 5s. a week.

FAIRHAVEN LADIES' GOLF CLUB.

A branch of the men's Club.

MACCLESFIELD.

MACCLESFIELD GOLF CLUB, INSTITUTED OCTOBER, 1889.

Entrance Fee, 1l. 1s.; *Annual Subscription*, 1l. 11s. 6d.

The course, of nine holes, varying from 120 to 470 yards, is at Upton, about one and a half miles from Hibel Road and less from Macclesfield Central Station (L. and N.W.R.). It is an excellent inland green, and commands a superb view. There are three hotels.

MACHRIE BAY (ARRAN).

MACHRIE BAY GOLF CLUB.

The course is a nine hole one.

MACHYNLLETH.

MACHYNLLETH GOLF CLUB, INSTITUTED 1904.

Hon Secretaries—T. W. Bonsall and J. F. Connell.

The course is laid out on Park Common.

MACKINAC ISLAND (U.S.A.).

MACKINAC ISLAND GOLF CLUB (Michigan), nine holes.

MACMAHAN POINT (U.S.A.).

RASCOHEGAN GOLF CLUB (Maine), nine holes.

MACON (U.S.A.).

MACON GOLF CLUB (Georgia), nine holes.

MADISON (U.S.A.).

MADISON GOLF CLUB (Wisconsin).

MAPLE BLUFF GOLF CLUB.

WINGRA PARK GOLF CLUB, nine holes.

MADRAS.

MADRAS (GYMKHANA) GOLF CLUB, INSTITUTED 1877.

Annual Subscription, Twenty-five Rupees. *Greens*—Island and Guindy courses.

Club Prizes.—Bangalore Medal; Gold Medal (scratch); Calcutta Medal; Bombay Medal; Guthrie Medal; Vizianagaram Cup; and Guindy Cup (all handicap).

The Island course, of nine holes (par, 35), is in Madras, in the immediate neighbourhood of Fort St. George. The Guindy course, of twelve holes (par, 47), is about six miles from the Fort by road. The hazards are cactus hedges, rocks, a quarry, &c. Most of the competitions are played over the Guindy course on Saturdays. The Club play a match with the Bangalore Golf Club every six months for the Challenge Cup.

MAGNOLIA (U.S.A.).

KETTLE COVE GOLF CLUB (Mass.), nine holes.

MAGNOLIA SPRINGS (U.S.A.).

MAGNOLIA SPRINGS GOLF CLUB (Florida), nine holes.

MAHABLESHWAR (INDIA).

MAHABLESHWAR GOLF CLUB.

The course consists of nine holes. There is also a course for ladies.

MAIDENHEAD.

MAIDENHEAD GOLF CLUB, INSTITUTED OCTOBER, 1896.

Entrance Fee, 5*l.* 5*s.*; *Annual Subscription*, 4*l.* 4*s.*; *Number of Members*, 250. *Captain*—Col. F. Clayton. *Hon. Secretary*—A. J. Berger, Golf Club, Maidenhead. *Professional*—Alex. Simpson.

Club Prizes.—Grenfell Cup; Bulkeley-Biddell Shield; Holland Cup; Club Cup; Monthly Medal and Gold Medal; and Weekly Bogey.

Prize Winners in 1904.—Grenfell Cup: W. C. Bond. Bulkeley-Biddell Shield: O. Spearing. Gold Medal: F. C. Webster.

Record Score in a Club Competition and Green Record.—72, by R. Harris, on April 30th, 1904. Par, 71.

The course, of eighteen holes, varying from 168 to 440 yards is within three minutes' walk of Maidenhead Station. There is a good Club-house. Sunday play.

MAIDENHEAD LADIES' GOLF CLUB.

Entrance Fee, 1*l.* 1*s.*; *Annual Subscription*, 1*l.* 1*s.* *Hon. Secretary*—Miss Wootton, Boyne Grove, Maidenhead.

A branch of the men's Club.

MAIDSTONE.

MAIDSTONE GOLF CLUB, INSTITUTED 1898.

Entrance Fee, 2*l.* 2*s.*; *Annual Subscription*, 2*l.* 2*s.*, within a radius of five miles; 1*l.* 1*s.* beyond *Hon. Secretary*—F. G. Stenning, 50, Earl Street, Maidstone. *Professional*—J. Tickle.

The course, of nine holes, varying from 170 to 480 yards (par, 33), is close to Bearsted Station (L.C. and D. Railway), which is three miles from Maidstone. There is a Club-house. Visitors, 5s. a week. Sunday play.

MAIDSTONE LADIES' GOLF CLUB, INSTITUTED 1898.

Entrance Fee, 2l. 2s.; Annual Subscription, 2l. 2s.

Hon. Secretary—Mrs. Boyce, 25, King Street, Maidstone.

A branch of the men's Club.

MAITLAND (NEW SOUTH WALES).

MAITLAND GOLF CLUB.

MALAHIDE.

MALAHIDE GOLF CLUB, INSTITUTED 1892.

Entrance Fee, 3l.; Annual Subscription, 2l.; Country Members 1l.; Naval, Military and Constabulary, 2l. (No Entrance Fee); Number of Members, 218. Captain—W. Trumbull. Hon. Secretary—C. H. Dillon, The Lodge, Malahide, Co. Dublin. Professional—J. J. McKenna.

The course, of nine holes, is among the sand dunes at Malahide, and is always in excellent trim. The Club-house is within five minutes' walk of the station, which is within fifteen minutes' run of Dublin. The Grand Hotel adjoins the links. Visitors staying in it 1s. a day, Saturdays 2s., Visitors (introduced) three days free, afterwards above rates.

ISLAND GOLF CLUB, INSTITUTED 1894.

Annual Subscription, 2l. 2s.; Number of Members, 150 (the limit). Captain—D. M. Wilson. Hon. Secretary—J. R. Blood, Ballykilty, Malahide.

Record Score in a Club Competition.—74, by J. H. Barrington, G. C. Green, and Dr. R. A. Campbell.

Green Records.—74, as above, and by G. Coburn (professional). Par, 70.

The course, of eighteen holes, varying from 125 to 402 yards, is on Malahide Island, which is within fifteen minutes, by road and boat, of Malahide Station (G.N.Ry.). Visitors can obtain daily tickets (1s. 6d.), which include the ferry to and from the links, at the Grand Hotel and Post Office, Malahide. Visitors can only play on Saturdays with members, and on Sundays only if personally introduced by a member, and the number is limited.

MALDEN (U.S.A.).

PINE BANKS GOLF CLUB (Mass.), nine holes.

MALDON.

MALDON GOLF CLUB, INSTITUTED NOVEMBER, 1891.

Entrance Fee, 1l. 1s.; *Annual Subscription*, 1l. 11s. 6d.;
Outside 30 Miles, 1l. (No Entrance Fee); *Number of*
Members, 60. *Captain*—H. A. Krohn. *Secretary*—E. E.
Bentall, The Towers, Heybridge, Essex.

The course, of nine holes, varying from 100 to 400 yards, and the Club-house are about ten minutes' walk from Maldon East Station (G.E.R.), and a little less from Langford Station. It is in good order from October to June inclusive. Visitors: 3s. a week, or 10s. a month. There are two hotels in Maldon. Sunday play.

MALLOW.

MALLOW GOLF CLUB, INSTITUTED OCTOBER, 1892.

Entrance Fee, 1l.; Ladies, Twelve Shillings and Sixpence; *Annual Subscription*, 1l.; Ladies, Twelve Shillings and Sixpence. *Hon. Secretary*—E. Tottenham, Mallow.

The course, of nine holes, varying from 100 to 330 yards (par, 34), is about half a mile from Mallow Station. There is good accommodation.

MALOGA.

MALOGA GOLF CLUB.

Annual Subscription, Forty Francs. *President*—Sir A. de la Rue. *Hon. Secretary*—Col. Woodward, Hotel Kursaal, Maloga. *Professional*—B. Calloway.

The course, of nine holes, varying from 171 to 348 yards (par, 34), is between the Hotel Kursaal and the Maloga Pass into Italy, and commands lovely views of the lake and snow peaks. The hazards are chiefly depressions between the hills. Visitors at the Hotel Kursaal are allowed to play on payment of a small fee.

MALTA.

MALTA GOLF CLUB, INSTITUTED OCTOBER, 1888.

Number of Members, 200. *Hon. Secretary*—C. S. W. Thomas, R.A., Valetta.

The course, of nine holes, is at Marsa, about two miles from Valetta. The Club is affiliated to the Maltese Sports Club. Sunday play.

MALTBY.**MALTBY GOLF CLUB, INSTITUTED 1891.**

The course consists of nine holes. A brook has to be crossed twice.

MALVERN.**WORCESTERSHIRE GOLF CLUB, INSTITUTED 1880.**

Entrance Fee, 3l. 3s.; Annual Subscription, 2l. 2s.;

Number of Members, 254. Captain—Rev. F. H. Fowler.

Hon. Secretary—G. D. Carr, Golf Club, Malvern. Professional—G. H. Cawsey.

Club Prizes.—Erskine Cup (scratch), open to amateurs; Easter Prize (handicap), three wins to secure outright; Foursome Cups (handicap), Easter and Autumn; Club Gold Medal (scratch); Easter Parker Prize (handicap), three wins to secure outright; James Prize (handicap, limited to 18), two wins in succession, or three in all, to secure outright; Cherry Aggregate Prize (handicap), open to amateurs, two wins to secure outright, for two best scores on the first two days of the Easter meeting; Burrow Cup (handicap, limited to 18), three wins to secure outright, Easter and Autumn; College Cup (handicap, limited to 10), aggregate of two best scores at Easter and Autumn meetings, three wins to secure outright; Erskine Prize (holes, scratch), Easter and Autumn; Gold Memento (scratch), best round of first day at Whitsun meeting; Whitsun Prize (handicap), two wins in succession or three in all to secure outright; Foursome Bogey Prize, Whitsun and Autumn; Hope Cup (handicaps, from 5 to 18 inclusive), three wins to secure outright; Irish Cup (handicap, limited to 18), three wins to secure outright; Neville Prize (holes, handicap), during two months following Whitsun meeting, two wins in succession, or three in all, to secure outright; Parker Cup (scratch); Autumn Cup (handicap), three wins secure outright; Malvern Claret Cup (handicap); Nelson Cup (holes, handicap), during the seven months from April 1st to October 31st. Monthly Competitions on the first Thursday in each month from April to September, and the first Wednesday in each month from October to March, consisting of Senior and Junior Medals, Monthly Cup, and Monthly Bogey Prize; Woodward Cup (handicap) for best four net scores in the Monthly Cup Competitions, two wins in succession or three in all secure it outright.

Prize Winners in 1904.—Erskine Cup: W. W. Lowe, 84. Easter Prize: E. W. Berkeley, 97-18=79. Foursome Cups: W. R. Nash and F. J. Boulton, 86-7=79; C. L. Jones and G. A. Jones, 79-6½=72½. Club Gold Medal: C. Topping, 86. Parker Prize: A. G. Spreckley, 89-7=82. James Prize: H. W. Spreckley, 85-8=77. Cherry Aggregate: H. W. Spreckley, 82+84=166. Burrow Cup: G. E. Grundy, 83-2=81; A. Graham, 80-7=73. Dixey Bogey: M. L. Banks, four up; W. W. Lowe, two up; W. W.

Lowe wins outright. College Cup: F. R. Burrow, 81-75=156. Erskine Prize: W. M. Grundy; F. R. Burrow. Whitsun Cup: H. W. Spreckley, 79-7=72. Irish Cup: H. H. House, 79-5=74. Monereiff Prize—May: F. R. Burrow, 82-4=78, wins outright. Hope Cup: R. T. C. Cookson, 89-16=73. Nevile Prize: C. A. Noon. Nelson Cup: C. L. Jones, 18 entries, won 12, lost 0. Parker Cup: H. W. Spreckley, 78. Autumn Cup: H. W. Spreckley 78-4=74. Malvern Claret Cup: Rev. A. C. Lee, 93-20=73. Senior Medal: J. Nelson, 78-7=71. Junior Medal—J. H. Meredith, 95-18=77. Monthly Bogey: A. G. Spreckley, won three times. Monthly Cup: W. J. Robinson.

Record Score in a Club Competition.—71, by B. Middleditch, on April 1st, 1902.

Green Records.—Professional, 65, by G. H. Cawsey, on July 15th, 1903; Amateur, 70, by W. M. Grundy, on January 10th, 1903. Par, 69.

The course, of eighteen holes, varying from 150 to 404 yards, is on Malvern Common, and the Club-house is 200 yards from the Malvern Wells Station (G.W.R.), and about one mile from Malvern. The chief hazards are ponds, ditches, roads, and old gravel pits, and the putting greens are carefully looked after, and very keen. Visitors (introduced) 5s. a week; but in weeks of Easter and Autumn Meetings the charge is doubled.

WORCESTERSHIRE LADIES' GOLF CLUB, INSTITUTED 1891.

Entrance Fee, 1l. 1s.; *Annual Subscription*, 1l. 1s.

Hon. Secretary—Miss Spear, The College, Malvern.

Record Score in a Club Competition.—72, by Miss E. C. Nevile, on October 16th, 1901.

Green Record.—30. Par, 34.

The course, of nine holes, varying from 145 to 275 yards, is just at the foot of the Malvern Hills. The hazards are chiefly ditches, roads, and rough ground. Visitors (introduced) 1s. a day, 3s. a week, or 7s. 6d. a month. The green is only 100 yards from Malvern Wells Station (G.W.Ry.).

WORCESTERSHIRE WORKING MEN'S GOLF CLUB, INSTITUTED 1891.

By the courtesy of the Worcestershire G.C. the members play on the Malvern course.

MANCHESTER.

OLD MANCHESTER GOLF CLUB, INSTITUTED 1818.

Entrance Fee, 2l. 2s.; *Annual Subscription*, 2l. 2s.;

Number of Members, 100. *Captain*—J. T. Doyle. *Hon. Secretary*—J. Harrison, 32A, Brown Street, Manchester.

Club Prizes.—Bannerman Gold Medal (handicap), February; Bogey Prize, March; Atherton Silver Medal (handicap), April; Captain's Prize (handicap), May 13th and 20th; Club Cup (handicap, 36 holes), July 8th and 15th, &c. Houldsworth Medal, and Mixed Foursomes, monthly, &c.

The new course, of nine holes, is at Kersal Edge, and may be reached by electric car.

OLD MANCHESTER LADIES' GOLF CLUB, INSTITUTED 1891.

Entrance Fee, Ten Shillings; *Annual Subscription*, Ten Shillings. *Number of Members*, 50. *Hon. Secretary*—Mrs. Rollinshaw.

A branch of the men's Club.

MANCHESTER GOLF CLUB, INSTITUTED 1882.

Entrance Fee, 3l. 3s.; *Annual Subscription*, 2l. 2s.; *Number of Members*, 450. *Captain*—J. Collier. *Secretary*—F. G. Callow, Trafford Hall, Trafford Park, Manchester, S.W. *Professional*—P. J. Gaudin. *Caddie Master*—E. P. Gaudin.

Club Prizes.—Macalister Gold Medal (scratch), March; Bannerman Medal (handicap, 15 limit), September; Mafeking Cup, May; Hogg Cup, June; Autumn Meeting, September; Open Meeting, September; Captain's Cup, October; Boxing Day Competition: Monthly Medals (First Division, 1 to 12); Second Division, 13 and upwards, on the first and second Saturdays in each month.

Prize Winners in 1904.—Macalister Medal: A. G. Hogg. Spring Handicap Prize: B. Thomas. Monthly Medals (finals) First Division: Scratch, W. Nelson; Handicap, A. Darbyshire. Second Division: Scratch, J. S. Barker; Handicap, P. Stowell. Stewart Prize: J. D. Hughes. Mafeking Cup: F. Marsh. Macalister Shield, J. H. Cooke. Hogg Cup: G. Laird. Autumn Meeting: Scratch, T. C. Mellor; Handicap, J. D. Sutcliffe. Captain's Cup: W. K. Walls. Open Meeting: First, H. H. Barker (Huddersfield, second F. Marsh. Boxing Day Competition: Scratch, L. Pilkington; Handicap, G. E. Oppenheim.

Record Score in a Club Competition.—73, by N. Macbeth, jun., on September 24th, 1902.

Green Records.—Professional, 66, by P. J. Gaudin, on September 4th, 1899; Amateur, 72, by T. D. Cummins, on August 8th, 1899.

The course, of eighteen holes, varying from 120 to 500 yards, is in Trafford Park. The turf is of excellent quality, and the subsoil is such that the ground dries very quickly after the heaviest rains. The Club-rooms are in Trafford Hall, and in connection

therewith is large residential accommodation for members and visitors on reasonable terms. The distance is about four miles from Manchester Exchange, and the Club-house can be easily reached by tramcars, which run every few minutes. Visitors (introduced), three consecutive days free, afterwards 2s. 6d. a day, 7s. 6d. a week, or 21s. per month. Sunday play.

MANCHESTER LADIES' GOLF CLUB.

Annual Subscription, 1l. 1s.; *Number of Members*, 60.

Captain—Mrs. McLaren. *Hon. Secretary*—Mrs. Saatweber,

A branch of the men's Club.

ANSON GOLF CLUB, INSTITUTED AUGUST, 1893.

Entrance Fee, 2l. 2s.; *Annual Subscription*, 2l. 2s.

Hon. Secretary—J. Robertson, 8, King Street, Manchester.

Club Prizes.—Anson Prize (handicap). 36 holes, July; Captain's Prize (handicap), six monthly competitions, first and second to play in final (36 holes); Croall Cup (handicap, 36 holes), August; Record Button (scratch); Anson Prize (scratch); Victoria Cup (36 holes handicap), June; Monthly Medal, finals in March and September; Monthly Bogey Competitions, finals in April and October; English Prize (handicap aggregate); Scottish Prize (handicap), November.

The course, of eighteen holes, varying from 100 to 455 yards, (par, 73), is within seven minutes' walk of Longsight Station and the tram terminus. Visitors in the neighbourhood may, on the introduction of two members, be temporarily entitled to the privileges of the Club for a period of not more than two weeks on payment of 10s. 6d.

ANSON LADIES' GOLF CLUB.

Hon. Secretary—Mrs. R. Bell, Birch Terrace, Dickenson Road, Rusholme.

A branch of the men's Club.

CHORLTON-CUM-HARDY GOLF CLUB, INSTITUTED. 1902.

Hon. Secretaries—J. Munroe and H. P. Templar, 6, Wilbraham Road, Chorlton.

CLAYTON GOLF CLUB, INSTITUTED JULY 8TH, 1896.

Annual Subscription, 1l. 1s.; *Family*, 2l. 2s. *Hon.*

Secretary—J. Brundret, North Road, Clayton, Manchester.

Professional—J. Nicholls.

Green Record.—36, by F. Butel, on September 8th, 1896.

The course, of nine holes, is 600 yards from Clayton Bridge Station Sunday play.

FAIRFIELD GOLF CLUB, INSTITUTED JANUARY 1ST, 1893.

Entrance Fee, 1l. 1s. ; *Annual Subscription*, 1l. 11s. 6d.

Hon. Secretary—G. Dawson, 2, Healey Terrace, Fairfield, Manchester.

The course, of nine holes, is within three minutes' walk of Fairfield Station (M. S. & L. Railway). Visitors, three days free ; thereafter, 2s. 6d. a week, or 7s. 6d. a month.

MANCHESTER AND DISTRICT LADIES' GOLF ASSOCIATION.

Hon. Secretary—Mrs. Glascott.

A Challenge Cup is played for annually. There are 22 affiliated Clubs.

MANCHESTER DISTRICT ASSOCIATION OF MEDICAL GOLFERS.

Number of Members, about 125.

MANCHESTER GYMKHANA CLUB, INSTITUTED MARCH, 1904.

Entrance Fee, 2l. 2s. ; *Annual Subscription*, 2l. 2s.

Secretary—W. King, 27, Brazennose Street, Manchester.

The course, of nine holes, is laid out in the Club's grounds, Hilton Park, Bury New Road, within twenty minutes by electric cars from Manchester Royal Exchange. There is a residential Club-house.

MANCHESTER INSURANCE GOLF CLUB, INSTITUTED 1897.

MANCHESTER LAWYERS GOLF ASSOCIATION INSTITUTED, 1904.

NORTH MANCHESTER GOLF CLUB, INSTITUTED FEBRUARY 1ST, 1894.

Entrance Fee, 3l. 3s. ; *Annual Subscription*, 2l. 12s. 6d. ;

Hon. Secretary—T. J. Edmondson, White House, Middleton Road, Crumpsall, Manchester. *Professional*—P. Hills.

Green Record.—69, by J. H. Taylor, on October 1st, 1903.

The course, of eighteen holes, is about ten minutes' walk from Crumpsall Station, or it can be reached by tram to end of road. The hazards consist of hedges, a stream, which is crossed thrice, a reservoir, &c. Sunday play is not encouraged.

OWENS COLLEGE GOLF CLUB.

TRAFFORD GOLF CLUB, INSTITUTED 1896.

The course, of nine holes, is at Old Trafford, two and a half miles from the Manchester Exchange. Cars pass close to it. Nearest Railway Station: Old Trafford (M. S. J. & A. Railway). The hazards are artificial bunkers and sheep railings. Visitors are always welcome.

MANCHESTER (U.S.A.).

MANCHESTER COUNTRY CLUB (New Hampshire), nine holes.

RIVER ROAD GOLF CLUB.

MANCHESTER (U.S.A.).

EKWANOK GOLF CLUB (Vermont), eighteen holes.

MANCHESTER-BY-THE-SEA (U.S.A.).

ESSEX COUNTY CLUB (Mass.), eighteen holes.

MANGOTSFIELD.

RODWAY HILL GOLF CLUB, INSTITUTED 1896.

Entrance Fee, 5*l.* 5*s.*; *Annual Subscription*, 2*l.* 2*s.*; *Number of Members*, 320. *Captain*—J. G. Wills. *Hon. Secretary*—P. Baldwin, 29, Clare Street Bristol. *Professional*—H. Waldron.

The course, of eighteen holes, is close to Mangotsfield Station, to which frequent trains run from Bristol and Bath, distant about five miles. The course is also within five minutes' walk of the electric tramway terminus at Staple Hill. Visitors, 1*s.* 6*d.* a day, Saturdays, 2*s.* 6*d.*

MANITON PARK (U.S.A.).

MANITON PARK GOLF CLUB (Colorado).

MANSFIELD.

RAVENSDALE GOLF CLUB, INSTITUTED MAY, 1895.

Entrance Fee, 1l. 1s.; *Annual Subscription*, 1l. 1s.

Hon. Secretary—C. E. Stacey, Mansfield.

The course, of nine holes, varying from 108 to 409 yards (par, 32), is about half a mile from the station (Mid. Ry.) The hazards are deep ravines, hedges, trees, and gorse. Permission to play can be got from the Secretary.

MAR DEL PLATA (ARGENTINE REPUBLIC).

MAR DEL PLATA GOLF CLUB.

Hon. Secretary—J. Ballantyne.

The course, which runs along the seashore, consists of nine holes, varying from 75 to 340 yards, and the hazards are sandhills, ravines, and bunkers. Season, December 15th to April.

MARGATE.

THANET GOLF CLUB, INSTITUTED 1897.

The course, of fourteen holes, varying from 115 to 443 yards (par, 58), is at Hengrove, about one mile and a half from Margate. The first four holes are played twice to complete the eighteen, the par of which is 74. The hazards are hedges, fences, bunkers, a chalk-pit, a road, &c. There is a commodious Club-house, with stabling and accommodation for bicycles. Visitors: 2s. 6d. a day, 7s. 6d. a week, 21s. a month. Cabs are to be obtained, but payment (2s. 6d. for two passengers, and 6d. per head thereafter) should be arranged before starting, as the Club-house is outside the radius.

MARGATE LADIES' GOLF CLUB.

The ladies play over the men's course.

MARKET DRAYTON.

MARKET DRAYTON GOLF CLUB.

MARKET HARBOROUGH.

MARKET HARBOROUGH GOLF CLUB, INSTITUTED AUGUST 16TH, 1898.

Entrance Fee, 1l. 1s.; *Annual Subscription*, 1l. 11s. 6d.;

Ladies. Fifteen Shillings; *Number of Members*, 61.

Captain and Hon. Secretary—H. G. Coales, Chichely Lodge, Market Harborough.

The course, of nine holes, is at Little Oxenden, a mile from Market Harborough Station. The Club-room is at the Cottage.

MARPLE.

MARPLE GOLF CLUB, INSTITUTED AUGUST 13TH, 1892.

The course, of twelve holes, varying from 85 to 405 yards (par, 44), is about a mile from Rose Hill Station and half a mile more from Marple. The hazards are bunkers, hedges, pits, and a brook.

MARQUETTE (U.S.A.).

SEYMOUR GOLF CLUB (Michigan), nine holes.

MARSHALLTOWN (U.S.A.).

MARSHALLTOWN COUNTRY CLUB (Iowa), nine holes.

MARTINSBURG (U.S.A.).

SHENANDOAH GOLF CLUB (West Virginia).

MARYBOROUGH.

QUEEN'S COUNTY HEATH GOLF CLUB, INSTITUTED NOVEMBER, 1889.

The course, of nine holes, is on the Great Heath, about three miles from Maryborough and five from Portarlinton. The hazards are ditches, furze, and patches of heather.

MARYPORT.

MARYPORT GOLF CLUB, INSTITUTED 1905.

The course, of nine holes, is at Bank End.

MASHAM.

MASHAM GOLF CLUB.

The course consists of nine holes. There is no play in Summer.

MASSACHUSETTS (U.S.A.).

MASSACHUSETTS STATE GOLF ASSOCIATION.

MATLOCK BRIDGE.

DARLEY DALE GOLF CLUB, INSTITUTED 1901.

Annual Subscription, 1l. 1s.; Number of Members, 40.
Hon. Secretary—M. Atkins, Darley Dale Hydro Hotel,
Matlock Bridge.

The course, of nine holes, is within half a mile of Darley Dale and a mile and a half of Matlock Bridge (M. Ry.) Conveyances meet all trains. The hazards are spinneys, bunkers, fences, &c. The headquarters of the Club are in the Darley Dale Hydro Hotel. Visitors: 1s a day or 2s 6d. a week, and 1s. 6d. for successive weeks. A discount of 15 per cent. is allowed off these charges to visitors staying in the hotel.

MAURITIUS.

MAURITIUS GOLF CLUB, INSTITUTED 1893.

The course is laid out in the private grounds of Government House, Reduit.

MAYBOLE.

MAYBOLE GOLF CLUB, INSTITUTED AUGUST, 1904.

Annual Subscription, 1l. 1s.; Number of Members, 120.
Captain—G. Mulvein. Hon. Secretary—J. B. Lang.
Cassillis Road, Maybole.

The course, of nine holes, is quite near the famous Culzean and Kilkerran Estates, between Girvan and Ayr. It is pronounced by W. Fernie, who laid it out, to be an excellent course. Maybole Station is distant three-quarters of a mile. There are two good hotels in Maybole.

TURNBERRY GOLF CLUB, INSTITUTED 1902.

Entrance Fee, 3l. 3s.; Annual Subscription, 1l. 1s.;
Number of Members, 345. Captain—Ex-Provost Marshall.
Hon. Secretary—R. M. Nisbet, 1, Barus Terrace, Maybole.

Club Prizes.—Gold Medal (scratch) and Wood Trophy (handicap).
April 22nd; Ailsa Cup (handicap), and Bell Trophy (handicap),
September 9th; and two Monthly Medals.

Green Record.—73, by W. Fernie.

The Club play over the Marquis of Ailsa's links at Turnberry, which is seven miles from Maybole, and five miles from Girvan, conveyances meet trains at Maybole. The holes vary from 210 to 570 yards, and the hazards are bunkers, sandhills, bents, rocks, dykes, and a burn which is crossed several times. The ruins of Turnberry Castle and Turnberry Lighthouse are close at hand.

MEDFORD (U.S.A.).

MEDFORD GOLF CLUB (Mass.), nine holes.

MEDIA (U.S.A.).

SPRINGHAVEN GOLF CLUB (Penn.), nine holes.

MELBOURNE (AUSTRALIA).

ROYAL MELBOURNE GOLF CLUB, INSTITUTED MAY 22ND, 1891.

Entrance Fee, 5l. 5s.; Annual Subscription, 4l. 4s.

Hon. Secretary—R. Gore, 459, Collins Street, Melbourne.

Professional—J. R. Hunter.

The course, of eighteen holes, is half a mile from Sandringham Station, which is eleven miles from Melbourne. Nearly £10,000 have been expended on the ground and Club-house. Players take railway tickets from Flanders Street Station to Sandringham. Very good accommodation is to be had in Sandringham House, near the station.

KEW GOLF CLUB, INSTITUTED 1895.

Annual Subscription, 11 11s. 6d. Hon. Secretary—F. B.

Waters, Solicitor, Royal Insurance Building, Collins Street, Melbourne.

The course, of eighteen holes, in Hyde Park, is about a mile and a half from Kew Station. The hazards are chiefly creeks and embankments. It is a good Winter course.

SURREY HILLS GOLF CLUB, INSTITUTED FEBRUARY, 1894.

The course, of eighteen holes, varying from 170 to 470 yards (par 71), is close to Mont Albert Station, which is about seven miles from Melbourne. The hazards are roads, fences, and a burn. The course is only playable in Winter.

VICTORIA GOLF CLUB, INSTITUTED MARCH 6TH, 1903.

Entrance Fee, 2l. 2s.; Annual Subscription, 2l. 2s.;

Number of Members, 190. Captain—A. L. Yuille. *Hon. Secretary*—W. Meader, E. S. and A. Bank, Limited, Swan Street, Richmond, Victoria. *Professional*—L. Harper.

Prize Winners in 1904.—Foursomes: R. Robinson and J. B. Jefferson, 75-2=73. Mixed Foursomes: Miss Law and A. J. Craig, 96-20=76. Handicap: H. W. Bryant, 166-16=150. Payne Trophy: T. B. Waters, 160-12=148.

Green Records.—Professional: 69, by L. Harper. Amateur: 75, by H. L. Hyland.

The course, of eighteen holes (circuit about two and a-half miles) is about a mile from Port Melbourne Station. Sunday play.

MELLOR.

MELLOR GOLF CLUB, INSTITUTED SEPTEMBER, 1895.

Entrance Fee, 1l.; Annual Subscription, Ten Shillings.

Hon. Secretary—J. E. Furnass, Lane Head Farm, Mellor.

The course, of nine holes, varying from 110 to 340 yards (par, 32), is twenty minutes' walk from Marple Station (M. and G.C. Ry.); conveyance by cab. It is laid out on the slopes of Cobden Edge, among fine Derbyshire scenery. There are hotels in Marple and Marple Bridge.

MELROSE.

MELROSE GOLF CLUB, INSTITUTED 1880.

Entrance Fee, Five Shillings; Annual Subscription, Ten Shillings and Sixpence; Youths, Five Shillings. Captain—A. Davidson. *Hon. Secretary*—D. Crawford.

The course, of nine holes, is upon Dingleton Common, only half a mile from Melrose Station. Excepting a road skirting the course to the right for the first three holes, and a few whins, everything is plain sailing if the line be kept, but wild drives will be punished in long grass. Visitors: 1s. a day, 2s. 6d. a week, and 5s. a month.

MELROSE (U.S.A.).

BELLEVUE GOLF CLUB, (Mass.), nine holes.

MELTON MOWBRAY.

MELTON MOWBRAY GOLF CLUB, RE-INSTITUTED 1904.

The course, of nine holes (circuit 2100 yards), is somewhat hilly, but sporting.

MEMPHIS (U.S.A.).

MONTGOMERY PARK GOLF CLUB (Tennessee), nine holes.

MERCER (U.S.A.).

KAPPA ALPHA GOLF CLUB.

MERIDEN (U.S.A.).

MERIDEN GOLF CLUB (Connecticut), nine holes.

MERION (U.S.A.).

MERION CRICKET AND GOLF CLUB (Penn.).

MERTHYR TYDFIL.

MORLAIS CASTLE GOLF CLUB, INSTITUTED DECEMBER, 1903.

Entrance Fee, 11. 1s.; *Ladies*, Ten Shillings and Sixpence; *Annual Subscription*, 11. 10s.; *Ladies*, 15s. *Hon. Secretary*—G. W. Harrap, Tregenna, Merthyr Tydfil. *Professional*—A. Moulden.

The course, of nine holes, is at Morlais Castle.

METHIL.

METHIL GOLF CLUB.

Hon. Secretary—F. Melrose.

The Club, having lost their course at Methil, play now takes place at Leven.

MEXICO CITY.

SAN PEDRO GOLF CLUB, eighteen holes.

MIAMI (U.S.A.).

MIAMI GOLF CLUB (Florida), nine holes.

MID-CALDER.

SELMS GOLF CLUB, INSTITUTED MARCH, 1893.

The course, of nine holes, is on Selms Hill, one and a half miles from Mid-Calder Station (Cal. Ry.).

MIDDLEBORO (U.S.A.).

MIDDLEBORO GOLF CLUB (Mass.), six holes.

MIDDLESEX.

MIDDLESEX COUNTY LADIES' GOLF CLUB, INSTITUTED 1900.

Captain — Mrs. G. Hunter. *Hon. Secretary* — Mrs. Moxey, 35, Sussex Gardens, Hyde Park, W.

MIDDLESBOROUGH (U.S.A.).

MIDDLESBOROUGH GOLF CLUB (Kentucky).

MIDDLETOWN (U.S.A.).

ARAWANA GOLF CLUB (Connecticut), nine holes.

MIDDLETOWN (U.S.A.).

MIDDLETOWN GOLF CLUB (Ohio).

MIDLANDS.

MIDLAND GOLF ASSOCIATION.

Hon. Secretary—J. Coventry.

An Inter-Club Competition (teams of three) for the *Daily Gazette* Cup and a Stroke Competition (handicaps to 6) are held annually.

Prize Winners in 1904.—Handsworth Golf Club, and C. A. Palmer, 79 + 74 = 153.

MIDLAND LADIES' GOLF ASSOCIATION.

Individual and Inter-Club Championships are held annually.

Holders : Miss E. C. Nevile, 83 - 78 = 161 ; Newark Ladies G.C., 259, at Kings Norton.

MIDLANDS (EAST).

EAST MIDLAND GOLF UNION.

Membership is confined to Clubs in the Counties of Nottingham, Leicester, Derby, Northampton, Lincoln, and Rutland.

A Championship is held annually.

MILFORD (U.S.A.).

MILFORD GOLF CLUB (Penn.).

MILLEDGEVILLE (U.S.A.).

MILLEDGEVILLE GOLF CLUB (Georgia).

MILLPORT.

CUMBRAE GOLF CLUB, INSTITUTED APRIL 2ND, 1888.

Annual Subscription, Ten Shillings and Sixpence ;
Number of Members, 146. *Captain*—J. G. H. Whamond.

Hon. Secretary—J. C. Sharpe, Gowanbank. Millport.
Professional—J. McLauchlan.

Club Prizes.—Club Gold Medal (scratch), Arthur Cup (handicap), and Graham Murray Trophy, Spring and Autumn Monthly Medal (handicap).

Prize Winners in 1904.—Club Medal: A. Meiklem. Arthur Cup: J. C. Sharpe. Monthly Medal: J. Barbour.

Record Score in a Club Competition.—75, by R. Robertson, in August, 1903.

Green Record.—36, by D. Adams and J. Burnside.

The course, of nine holes, a description of which appeared in Vol. IX. of the *ANNUAL*, is within ten minutes' walk of the pier, where the Caledonian Company's steamers make about a dozen arrivals and departures daily. There is also a good service by Glasgow and South-Western Railway *via* Fairlie and Largs. Visitors, 1s. a day, 2s. 6d. a week, or 5s. a month. The town is a famed seaside resort, and the accommodation for visitors is ample.

MILLWOOD STATION (U.S.A.).

MID-VALLEY COUNTRY CLUB (California).

MILNGAVIE.

MILNGAVIE GOLF CLUB, INSTITUTED 1895.

The course, of eighteen holes, varying from 160 to 350 yards (par, 65), is near the town. The hazards are ditches, whins, and walls.

MILTON (U.S.A.).

MOSHANNAN GOLF CLUB (Penn.), six holes.

MILTOWN MALBAY.

SPANISH POINT GOLF CLUB, INSTITUTED 1896.

The course, of nine holes, is finely situated on the shores of Malbay. The hazards are sandhills and bents. The course is the property of the proprietrix of Miltown House, who only makes a small charge for retaining control, and wishes visitors to enjoy play at little expense. The Atlantic Hotel is within five minutes' walk of the green, and the station is one mile from the hotel. A 'bus meets the trains.

MILWAUKEE (U.S.A.).

MILWAUKEE GOLF CLUB (Wisconsin), nine holes.

MINCHINHAMPTON.

MINCHINHAMPTON GOLF CLUB, INSTITUTED APRIL, 1889.

Entrance Fee, 2l. 2s.; Annual Subscription, 1l. 11s. 6d.
Captain—J. T. Woolbright. Hon. Secretaries—W. T. Toynbee, Moor Court, Stroud, and W. J. P. Marling, Stanley Park, Stroud. Professional—G. Brews.

Scratch and Handicap prizes are played for each day at Spring and Autumn Meetings.

Green Record—73, by C. D. Stephen. Par, 72.

The course, of eighteen holes, varying from 124 to 443 yards is on a level Common of one thousand acres, on a spur of the Cotswold Hills, overlooking the Severn Vale. The turf is of the finest, the air of the purest, and the hazards many and dangerous. The nearest stations are Nailsworth (Midland), one mile and a-half, and Stroud (G.W.R.), three miles distant. Accommodation may be had at "Ye Old Lodge Inn," adjoining the Club-house, and at numerous lodging houses in the neighbourhood. Visitors: 1s. a day, or 5s. a week.

MINCHINHAMPTON LADIES' GOLF CLUB, INSTITUTED APRIL, 1889.

Entrance Fee, 1l. 1s.; Annual Subscription, 1l. 1s.
Captain and Hon. Secretary—Mrs. Davies, Amberley Court, Stroud.

Club Prizes.—Silver Cups at Spring and Autumn Meetings.

Prize Winners in 1904.—Miss L. Smith, 77; and Miss M. Pearce, 80.

Record Score in a Club Competition.—73, by Miss Bryan, in June, 1904.

Green Record.—34, by Miss Bryan. Par, 34.

The course consists of nine holes, varying from 88 to 374 yards, and the hazards are chiefly roads, quarries, and Danish entrenchments. Visitors: 1s. a day, or 5s. a week.

MINEHEAD.

MINEHEAD AND WEST SOMERSET GOLF CLUB, INSTITUTED 1882.

Entrance Fee, 1l. 1s.; Annual Subscription, 2l. 2s.
Hon. Secretaries—Rev. J. U. Todd, Alcombe, Taunton, and J. Bond, Avenue, Minehead. Professional—F. Goldsmith.

The Minehead Tradesmen's Open Cup (handicap) is played for in Spring and Autumn.

The course, of eighteen holes, is half a mile from the station (G. W. Ry.). Visitors: 2s. a day, 7s. 6d. a week, or 1l. a month. Rooms may be had at the professional's house adjoining the Club-house, and there is ample accommodation in the town. The Club-house is not open on Sunday.

MINEHEAD LADIES' GOLF CLUB.

A branch of the men's Club.

MINNEAPOLIS (U.S.A.).

BRYN MAWR GOLF CLUB (Minnesota), nine holes.

LAFAYETTE GOLF CLUB, nine holes.

MINIKAHDA GOLF CLUB, nine holes.

MLANJE (AFRICA).

BRITISH CENTRAL AFRICA GOLF CLUB, INSTITUTED 1896.

MOATE.

MOATE GOLF CLUB, INSTITUTED NOVEMBER, 1900.

Entrance Fee, Ten Shillings; *Annual Subscription*, 1l., Ladies, Ten Shillings. *Hon. Secretary*—D. Steadman, Moate, Co. Westmeath.

The course, of nine holes, is about half a mile from the station (M. G. W. Ry.). The hazards are ditches, a stream, &c. Visitors. 2s. 6d. a week or 5s. a month.

MOBILE (U.S.A.).

MOBILE GOLF CLUB (Alabama), nine holes.

MOFFAT.

MOFFAT GOLF CLUB, INSTITUTED SEPTEMBER, 1884.

Entrance Fee, 1l. 1s.; *Annual Subscription*, 1l. 1s.; *Number of Members*, 105. *Captain*—Major Mackenzie-Grieve. *Hon. Secretary*—A. Thomson, British Linen Bank, Moffat.

Club Prizes.—Hope Johnstone Medal (scratch), October; Deane Medal (holes, handicap), June; Monthly Medal (handicap), on first Saturday of each month.

Prize Winners in 1904.—R. S. Hill, W. Logan, and A. Thomson.

A new course, of eighteen holes, is being laid out under the supervision of B. Sayers, and should make one of the finest inland courses in Scotland. The views from the Club-house are magnificent. The station (Cal. Ry.) is distant about half-a-mile. Visitors 1s. a day, 3s. a week, 5s. a fortnight, 7s. a month, or 10s. for four months (the season). Ladies one half of above charges. There is good accommodation in hotels, lodgings, and the Hydropathic.

MOFFAT LADIES' GOLF CLUB.

A branch of the above.

MONIFIETH.

BROUGHTY GOLF CLUB, INSTITUTED APRIL 12TH, 1878.

Entrance Fee, 1l. 1s.; *Annual Subscription*, Seven Shillings and Sixpence; *Number of Members*, 290. *Captain*—W. Angus. *Hon. Secretary*—J. A. Keay, 3, Fairfield Cottages, Clepington Road, Dundee.

MONIFIETH GOLF CLUB, INSTITUTED 1858.

Entrance Fee, One Shilling and Sixpence; *Annual Subscription*, Six Shillings; *Number of Members*, 259. *Captain*—D. W. White. *Hon. Secretary*—W. Low.

GRANGE GOLF CLUB, INSTITUTED 1898.

Entrance Fee, 1l. 1s.; *Annual Subscription*, Thirteen Shillings and Sixpence. *Hon. Secretary*—W. Young, Grange Club-house, Monifieth.

Club Prizes.—Croll Cup (scratch), April; Stewart Cup (handicap), July; Club Bowl (handicap), September.

The course, of eighteen holes, varying from 170 to 475 yards, is within three minutes' walk of the station (Dundee and Arbroath Railway). It is now the property of the following Clubs:—Broughty, Monifieth, Grange, *Dundee Advertiser*, *Dundee Courier* and Electric, and Dundee Licensed Victuallers, and is vested on their behalf in the Provost and Magistrates of the Burgh as Trustees. The green is managed by a Committee, composed of representatives from the various Clubs in proportion to their membership, and also the Trustees who have a seat on the Board of Management, Mr. John Green being the Convener of Committee and Curator of the Golf Links. Green charges: Single round, 3d.; daily ticket, 6d.; weekly, 2s.; fortnightly, 3s.; monthly, 4s. Excellent hotel and other accommodation is to be had.

PANMURE LADIES' GOLF CLUB, INSTITUTED MAY 22ND, 1893.

The ladies play over the men's course.

MONMOUTH.**MONMOUTH GOLF CLUB, INSTITUTED JULY 1ST, 1896.**

The course, of nine holes, is about a quarter of a mile from May Hill Station, and a little more from Troy Station.

MONTEVIDEO.**MONTEVIDEO GOLF CLUB.****MONTGOMERY (U.S.A.).****MONTGOMERY GOLF CLUB (Alabama), nine holes.****MONTREAL.****ROYAL MONTREAL GOLF CLUB, INSTITUTED NOVEMBER 4TH, 1873.**

Entrance Fee, \$60; Annual Subscription, \$25; Number of Members, 250. Captain—Dr. R. F. Ruttan. Hon. Secretary—J. O'Flaherty, P.O. Box 874, Montreal. Professional—C. R. Murray.

The Royal Montreal is the oldest Club in America. Shortly after its formation the Quebec Golf Club was started, and a series of most interesting semi-annual competitions have taken place since then between the Clubs for a challenge trophy.

The course, of eighteen holes, is at Dixie, about ten miles from the city. The hazards are a railway track, a burn, walls, and hedges. Dixie Station (Grand Trunk Ry.) is close to the Club-house. Visitors, two days free. Sunday play.

ROYAL MONTREAL LADIES' GOLF CLUB, INSTITUTED 1892.

Number of Members, 150.

A branch of the men's Club.

BEACONSFIELD GOLF CLUB.**METROPOLITAN GOLF CLUB, INSTITUTED 1896.**

Entrance Fee, Five Dollars; Annual Subscription, Ten Dollars.

The course, of nine holes, is at Fletcher's Field, about five minutes' ride by electric car from the centre of the city. It was the birth-place of golf in America, having been laid out by the Royal Montreal G.C., and used by them until they moved out to Dixie.

WEST MOUNT GOLF CLUB.

The course consists of nine holes.

WEST MOUNT LADIES' GOLF CLUB.

A branch of the Men's Club.

VICTORIA GOLF COUNTRY CLUB. INSTITUTED SEPTEMBER, 1902.

Entrance Fee, Ten Dollars; *Annual Subscription*, Fifteen Dollars; *Number of Members*, 175. *Captain*—J. Hill. *Hon. Secretary*—H. S. Bourke, 100, Mansfield Street, Montreal. *Professional*—P. Hendrie.

Prize Winners in 1904.—President's and Simard Cups: J. S. Williscroft.

Green Records.—78, by J. Burnett (St. Andrews), in 1904.

The course, of eighteen holes, is twenty minutes by rail from Montreal. The Golf Links Station (G.T.R.) is close to the Club-house. Sunday play.

MONTREUX.

MONTREUX GOLF CLUB, INSTITUTED OCTOBER, 1900.

Annual Subscription, 60 francs; *Ladies*, 40 francs. *Captain*—F. M. Govett. *Hon. Secretary*—Col. A. Evan-Gordon.

Club Prizes.—Scratch and Handicap Challenge Cups for men and ladies are played for in April and November.

The course, of nine holes, is at Aigle, in the Rhone Valley, and commands magnificent views in every direction. The hazards are bunkers, rutty roads, ditches, apple trees, and ploughed land, &c. (out of bounds). The Club-house is less than a mile from Aigle Station, which is reached from Montreux in twenty minutes.

MONTROSE.

ROYAL ALBERT GOLF CLUB, INSTITUTED 1810.

Entrance Fee, 3l. 3s.; *Annual Subscription*, 1l.; *Number of Members*, 120. *Captain*—W. M. J. Paton. *Hon. Secretary*—Rev. W. Taylor, Melville Mause, Montrose. *Professional*—C. Burgess.

Club Prizes.—Original Gold Medal (scratch), April; Keithock Medal (scratch), and Rangoon Cup and Forte-Millar Cup (handicap), July; Albert Gold Medal (scratch), September.

The course is an excellent eighteen-hole one and is now kept up at the joint expense of the Burgh and the various Clubs.

MONTROSE ABSTAINERS' GOLF CLUB.

MONTROSE ACADEMY GOLF CLUB, INSTITUTED 1832.

MONTROSE CALEDONIA GOLF CLUB.

MONTROSE HALF HOLIDAY GOLF CLUB, INSTITUTED 1896.

Membership is chiefly drawn from the shopkeepers.

MONTROSE LADIES' GOLF CLUB, INSTITUTED 1890.

Annual Subscription, Two Shillings and Sixpence.

Hon. Secretaries—A. Foote, Mall Park, Montrose; and Mrs. R. H. Millar, The Links, Montrose.

There are two courses, a putting and a driving, each of nine holes.

MONTROSE MERCANTILE GOLF CLUB, INSTITUTED SEPTEMBER, 1879.

Entrance Fee, Two Shillings and Sixpence; *Annual Subscription*, Two Shillings and Sixpence; *Number of Members*, 260. *Captain*—J. Fyfe. *Hon. Secretary*—D. C. Clark, 3, Christies Lane, Montrose.

Prize Winners in 1904.—Championship Tankard: F. Jolly. Mechanics Cup: A. Keiller. Millar Cup: A. Davidson. Handicap: S. Burgess. Autumn Medal: A. Simpson. Cameron Medal: D. Cobb.

Record Score in a Club Competition.—72, by F. Jolly, on June 25th. 1904.

Green Record.—70, by A. Keiller.

MONTROSE ROYAL ASYLUM GOLF CLUB, INSTITUTED 1895.

Play takes place over a private course of nine holes.

MONTROSE SLATERS' GOLF CLUB, INSTITUTED 1897.

**MONTROSE VICTORIA GOLF CLUB, INSTITUTED
OCTOBER 4TH, 1864.**

*Entrance Fee, 1l.; Annual Subscription, Ten Shillings;
Number of Members, 140. Captain—Provost Melvin. Hon.
Secretary—J. D. Simpson, 27, Palmerston Street, Montrose.*

Club Prizes.—Scratch Medals, May and September; Handicap and Bogey Medals, September and October.

Prize Winners in 1904.—Scratch Medals: J. McHardy and G. S. Ellis. Mitchel Medal: W. Brooke. Autumn Average Medal: D. S. Watt. Bogey Medal: S. L. Christie.

The Club-house commands from its upper windows an extensive view of the course. Visitors are admitted to it on payment of 2s. 6d. a week, 5s. a month, 8s. for two months. or 10s. 6d. for three months. The Caledonian Station is distant half a mile, and the North British a mile.

STAR GOLF CLUB.

MONTROSE (U.S.A.).

LAKE SIDE COUNTY CLUB (Penn.), six holes.

MORETON.

**MORETON LADIES' GOLF CLUB, INSTITUTED
FEBRUARY, 1894.**

*Entrance Fee, 1l. 1s.; Associates, 2l. 2s.; Annual
Subscription, 1l. 1s.; Number of Members, 200, and 100
Associates (limit). Captain—Miss Dod. Hon. Secretary
—Miss J. S. Spence, 37, Balls Road, Birkenhead.*

Club Prizes.—Open—Two Scratch, and two Handicap Prizes, Putting, &c., May 5th; Monthly Medal, second Wednesday in month; Autumn Meeting in October.

Prize Winners in 1904.—Scratch: Miss Dod, 77. Handicap: Miss Laird.

Record Score in a Club Competition.—67, by Miss Dod, in April, 1900.

The course, of nine holes, varying from 100 to 370 yards (par, 35), is at Leasowe, within twelve minutes' walk of Moreton Station (Birkenhead and Hoylake Railway). The hazards are bunkers, whins, and rushes. Visitors, outside twenty miles radius, six times free, thereafter 1s. a day or 5s. a month; inside radius, two days free, thereafter 2s. 6d. a day or 7s. 6d. a week.

MOSCOW.

Golf is now played here.

MOSSPAUL.

MOSSPAUL GOLF CLUB, INSTITUTED JULY 1900.

Hon. Secretary—A. Laing, Solicitor, Hawick.

The course, of six holes, is in the grounds of the hotel, all visitors to which are allowed to play. MossPaul is twelve miles from Hawick. A coach runs thrice a week during Summer. The road is an excellent one for bicycling.

MOTHERWELL.

MOTHERWELL GOLF CLUB, INSTITUTED OCTOBER 26TH, 1894.

The course, of nine holes, varying from 152 to 230 yards (par, 31), is about fifteen minutes' walk from Motherwell Station (Cal. Ry.). Visitors: 1s. a day, 2s. 6d. a week, or 5s. a month.

MOUNT AIRY (U.S.A.).

MOUNT AIRY GOLF CLUB (Penn.), nine holes.

MOUNT CARMEL (U.S.A.).

MOUNT CARMEL GOLF CLUB (Penn.).

MOUNT PLEASANT (U.S.A.).

MOUNT PLEASANT GOLF CLUB (New Hampshire), nine holes.

MOZUFFERPUR (INDIA).

MOZUFFERPUR GOLF CLUB.

MULLINGAR.

WESTMEATH GOLF CLUB, INSTITUTED 1894.

Annual Subscription, 11. 10s.; Ladies, Fifteen Shillings; Families, 21.; *Number of Members*, 50. *Captain*—Lieut. Spalding. *Hon. Secretary*—Rev. W. C. McCulloch, The Manse, Mullingar.

Green Record.—33, by K. Murray.

The course, of nine holes, is about a mile from Mullingar Station, and commands a magnificent view of Lough Ennel and the

surrounding country. It is only open from November 1st to May 1st. The shortness of the holes (averaging about 220 yards each) is more than atoned for by the fine, natural hazards. Visitors: 2s. 6d. a week. There are four hotels in the town.

MULLION.

MULLION GOLF CLUB, INSTITUTED JUNE 25TH, 1895.

*Entrance Fee, 1l. 1s.; Annual Subscription, 1l. 1s.;
Number of Members, 108. Captain—W. Sich. Hon.
Secretary—W. E. Rowe, Sunny Bank, Porthleven, Helston.
Professional—W. H. Lane.*

Club Prizes.—Morecom Cup (Bogey), April; Durning-Lawrence Cup (36 holes), August; and Tangye Cup, September (all handicaps).

Prize Winners in 1904.—Morecom Cup: C. R. Stephens (12), three down. Durning-Lawrence Cup: T. E. Bennett. Tangye Cup: T. Lloyd-Davies, 89-14=75.

Green Record.—71, by R. B. G. Birtill, on August 21st, 1903.

The course, of eighteen holes, is laid out over the sand-hills bordering the Atlantic, and the turf is of excellent quality. Helston Station (G.W.Ry.) is distant six miles. Visitors: 5s. a week or 15s. a month. There are several hotels in Mullion.

MUNCIE (U.S.A.).

MUNCIE COUNTRY CLUB (Indiana), nine holes.

MUNDESLEY.

MUNDESLEY GOLF CLUB, INSTITUTED 1901.

*Entrance Fee, 1l. 1s.; Annual Subscription, 1l. 1s.
Hon. Secretary—H. R. Ladell, Ivy Cottage, Aylsham
Road, North Walsham. Assistant Secretary—N. T.
Wakelin, Mundesley. Professional—R. Kelly.*

Club Prizes.—Maek Cup, Easter; Battersea Cup, Whitsun; Hoare Cup, August; Monthly and Quarterly Medals. Ladies'—Hoare Bowl, Sharpe Cup, and Monthly Medal (all handicap).

The course, of nine holes, is situated to the west of this picturesque little Norfolk seaside town, and about quarter of a mile from the station (G.E. Ry.). There are three hotels.

MURRAY BAY (CANADA).

MURRAY BAY GOLF CLUB (Quebec).

The course is an excellent one of eighteen holes. Murray Bay is a great Summer resort for Canadians and Americans.

MUSSELBURGH.

ROYAL MUSSELBURGH GOLF CLUB, INSTITUTED 1774.

Entrance Fee, 3*l.* 3*s.* (reduced to 1*l.* 1*s.* *quoad* next fifty applications); *Annual Subscription*, 1*l.* 10*s.*; *Number of Members*, 159. *Captain*—H. L. Sanderson, C.A. *Hon. Secretary*—W. Tait, S.S.C., 33, York Place, Edinburgh.

Club Prizes.—Gray Cross (scratch) and Powell Cup (handicap), January; Mackinlay Cup (scratch), Club Gold Medal (handicap), and H.R.H. The Duke of Connaught's Cup, to be played for by holes by the eight lowest scorers at Spring Meeting, in April; Bowlers' Bowl (scratch) and Silver Putter (handicap), June; Club Silver Cup (scratch), and Colonial Medal (scratch), October; Menzies Cup (holes, handicap) and Husband Memorial Shield (Bogey, handicap), after Spring Meeting.

Prize Winners in 1904.—Gray Medal and Powell Cup: J. M. Williamson, 77 + 6 = 83. Mackinlay Cup: J. M. Williamson, 76. Club Gold Medal: Surgeon Lieut.-Col. Downie, 95 - 14 = 81. Bowlers' Bowl: T. T. Gray, 78 (at Kilspindie). Silver Putter: R. Fleming, 83 - 8 = 75 (after a tie). Silver Cup: J. M. Williamson, 81 (after a tie at 85 with T. T. Gray, J. J. Millar, A. Steel, and J. F. Flint). Colonial Medal: J. J. Millar, 83 (after a tie as above). Menzies Cup: J. S. Jack (scratch). Husband Memorial Shield: R. Cheyne (9) five up.

Record Score in a Club Competition.—76, by J. M. Williamson, on April 26th, 1904.

MUSSELBURGH NEW GOLF CLUB, INSTITUTED MARCH, 1893.

Annual Subscription, 1*l.* 10*s.*; *Number of Members*, 260. *Captain*—J. McIntosh, S.S.C. *Hon. Secretary*—W. B. Kirkwood, 6, Duke Street, Edinburgh.

Club Prizes.—Club Gold Medal (scratch) and Macpherson Medal (handicap), April; Summer Competition, June; Club Cup (scratch), October.

Prize Winners in 1904.—Club Medal: W. Paterson, 79. Macpherson Medal: D. S. Lunan, 90 - 14 = 76. Club Cup: S. M. Macpherson, 78.

Record Score in a Club Competition.—75, by J. White, on October 12th, 1903.

HONESTAS GOLF CLUB, INSTITUTED 1883.

Entrance Fee, Five Shillings; *Annual Subscription*, Ten Shillings and Sixpence; *Number of Members*, 70. *Captain*—Bailie R. Bisset. *Hon. Secretary*—J. D. Paton.

INVERESK LARKS GOLF CLUB.

LEVENHALL GOLF CLUB.

MUSSELBURGH AND FISHERROW CO-OPERATIVE SOCIETY GOLF CLUB.

MUSSELBURGH LADIES' GOLF CLUB, INSTITUTED 1896.

Entrance Fee, Five Shillings; *Annual Subscription*, Resident Members, Seven Shillings and Sixpence; Non-Resident, Ten Shillings; Associates, Five Shillings; *Number of Members*, 68, and 66 Associates. *Captain*—Miss E. M. Titterton. *Hon. Secretary*—A. P. Meldrum, National Bank, Musselburgh.

Club Prizes.—Williamson Cup (scratch), October; Handicap Cup, January; Quarterly Competitions; Monthly Medal.

The Club-house is close to the first tee.

MUSSELBURGH LICENSED VICTUALLERS' GOLF CLUB, INSTITUTED 1901.

The Brewers' Cup (handicap) and other prizes are played for annually.

MUSSELBURGH LINKS GOLF CLUB, INSTITUTED APRIL, 1900.

Annual Subscription, 11. 1s.; *Number of Members*, 60. *Hon. Secretary*—J. Maguire, jun., 24, Brighton Place, Portobello.

Membership is mainly drawn from the "sporting fraternity."

MUSSELBURGH MERCHANTS' GOLF CLUB, INSTITUTED MARCH, 1898.

Captain—W. Walker. *Hon. Secretary*—T. K. Campbell, 147, High Street, Musselburgh.

MUSSELBURGH ZINGARI GOLF CLUB, INSTITUTED SEPTEMBER, 1898.

Entrance Fee—Five Shillings; *Annual Subscription*, Five Shillings; *Number of Members*, 82. *Captain*—A. B. Hall. *Hon. Secretary*—D. Whitelaw, Sea View, Musselburgh.

NORTH ESK GOLF CLUB.**VALE OF ESK GOLF CLUB.**

The nine holes of Musselburgh links are a capital test of the golfer's abilities; in fact, the first three are unsurpassed. The holes vary in length from 150 to 450 yards. The record for the round in competition is 33, by A. Herd, in June, 1903, a score which has also been done in ordinary play by Bob Ferguson and Willie Park, jun., and the par of the round is 36. The order of starting is regulated by the issue of numbered tickets, and places are booked beforehand. The following charges are exacted from visitors who are not members of Clubs contributing to the up-keep of the links: 1s. a day, 3s. a week, 6s. a month, 1l. per annum. Inhabitants are free from charge.

MYSORE.**MYSORE GOLF CLUB, INSTITUTED 1880.**

The course is in the compound of the Residency, and hazards are numerous. Some of the holes have to be played twice in order to make up the eighteen. The ground in some parts is very stony.

MYSTIC (U.S.A.).**NOKOMIS GOLF CLUB (Connecticut).****NAAS.****CO. KILDARE GOLF CLUB, INSTITUTED 1895.**

Annual Subscription, 1l.; Number of Members, 60.

Captain—G. Mansfield. Hon. Secretary—P. J. M. Cann, Cradlockstown Lodge, Naas. Professional—T. McCormack.

Green Record.—49, by G. Coburn (professional). Par, 38.

The course, of nine holes, varying from 190 to 509 yards, is about a mile from Naas or Sallens Stations (G.S.W.Ry.), conveyance by car, sixpence. The course which was laid out by Coburn, of Portmarnock is believed to be the longest nine hole course in Ireland, and the turf is of splendid quality. Sunday play. There are several hotels in Naas.

NAGPUR.**NAGPUR GOLF CLUB, INSTITUTED 1888.**

The course consists of twelve holes.

NAHANT (U.S.A.).**NAHANT GOLF CLUB (Mass.).**

NAILSWORTH.

NAILSWORTH TRADESMEN'S GOLF CLUB, INSTITUTED 1893.

Annual Subscription, Seven Shilling and Sixpence;
Number of Members, 21. *Captain*—W. G. Clissold. *Hon. Secretary*—W. Scabourne, Crown Hotel, Nailsworth.

Club Prizes.—Silver Spoon, on first Thursday of April, May, July, and September; and Bogey Prize on third Thursday.

The Club play over the Minchinhampton course through the courtesy of the Minchinhampton Golf Club, to whom they pay 5*l.* 5*s.* per annum.

NAIRN.

NAIRN GOLF CLUB, INSTITUTED SEPTEMBER 14TH, 1887.

Entrance Fee, 1*l.* 1*s.*; *Annual Subscription*, 1*l.* 1*s.*;
Number of Members, 380. *Captain*—Dr. R. Mackenzie.
Secretary—J. Finlayson, Albemarle Place, Nairn. *Professional*—Jos. Dalgleish.

Club Prizes.—Pillar Medal (handicap), second Saturday of every month; Finlay Cup (handicap), Saturday after Easter Day; Cawdor Cup (scratch), last Saturday of August; Jackson Cup (scratch), Saturday before Northern Meeting; Lawrence Boys' Cup, last Friday of August.

Prize Winners in 1904.—Pillar Medal (aggregate): J. Birnie, 82½. Finlay Cup: D. Ross, 94-9=85. Cawdor Cup: C. Lawrence, 78. Jackson Cup: D. Macdonald, 84. Boys' Cup: A. S. Clarke, 96.

Green Records.—Professional, 69, by J. Braid; Amateur, 73, by C. Lawrence and J. L. Low.

The course, of eighteen holes, lying along the shore of the Moray Firth, is three miles and a quarter in length, and ranks as one of the finest in Scotland. The hazards consist of sand bunkers, whins, and natural undulations, and the putting greens are very good. Important alterations have recently been made on the course. The station is about a mile from the course, and conveyances meet all trains. The town contains abundance of accommodation for visitors, while sea bathing, boating, tennis, bowling, and free fishing in the Nairn may be enjoyed. The rainfall is the lowest in Scotland. Visitors, Five Shillings a week or 1*l.* a month till July 15, when the charge is raised to Ten Shillings a week or 1*l.* 10*s.* a month up till September 30; Ladies and Boys (under 16), Ten Shillings and Sixpence for season.

NAIRN LADIES' GOLF CLUB, INSTITUTED 1890.

Holder of Jackson Cup (September): Miss M. E. Graham.

The course, of nine holes, is four minutes' walk from the town. In the season there are regular competitions, for the most part open to visitors, and also mixed foursomes.

DUNBAR GOLF CLUB, INSTITUTED MAY 31st, 1899.

Annual Subscription, Ten Shillings; Ladies and Boys, Five Shillings; *Number of Members*, 90. *Captain*—Rev. W. R. Pirie. *Hon. Secretary*—T. R. Ramage, House Agent, 7, Bath Street, Nairn.

Club Prizes.—Younger Cup (handicap), May; Tocher Medal, every second Wednesday; Pirie Medal on first, and Simpson Badge on third Saturday of each month. Cupholder: R. Macrae, 85.

Green Record.—38, by E. Douglas and A. Brooman. Par, 36.

The course, of nine holes, varying from 119 to 400 yards, was gifted to the artisan class of Nairn and district by the late Sir Alexander Dunbar, Bart., and is a fine sporting course. The hazards are of the usual seaside character. Nairn Station is close at hand. Visitors: 1s. a day, 2s. 6d. a week, or 5s. a month. Information as to accommodation can be had from the Secretary.

NANTUCKET ISLAND (U.S.A.)

SANKATY GOLF CLUB (Mass.), nine holes.

NAPIER (NEW ZEALAND).

NAPIER GOLF CLUB, INSTITUTED NOVEMBER 16th, 1895.

Entrance Fee, 1l. 1s.; Ladies, Five Shillings; *Annual Subscription*, 2l. 2s.; Ladies, Ten Shillings. *Hon. Secretary*—J. McLean.

The course, of eighteen holes, varying from 116 to 597 yards (par, 74), is at Waiohiki, a native village about six miles from Napier. Buses run hourly to near the green and Club-house. The hazards are large sand bunkers, two roads, with wire fences, turf wall, and trenches, Maori oven-pits, and terraces. Visitors free for a month.

NARBOROUGH.

NARBOROUGH GOLF CLUB, INSTITUTED 1896.

Club Prizes.—Open Cup (Leicestershire Clubs), March; Atkins Cup, Whitsuntide; Captain's Bowl and Aikman Cup, August (all handicap).

The course, of nine holes, varying from 106 to 360 yards, (par, 33), is at Cosby, about a mile and three-quarters from Narborough Station (L. & N.W.Ry.) and Whetstone (G.C.Ry.). The hazards are deep banks, streams, gorse, &c.

NARBOROUGH LADIES' GOLF CLUB.

Entrance Fee, 1l. 1s.; *Annual Subscription*, Fifteen Shillings. *Hon. Secretary*—Miss Stamper, Woodland, Narborough.

NARRAGANSETT (U.S.A.).

POINT JUDITH COUNTRY CLUB (Rhode Island),
eighteen holes.

NASHONOKAMUK (U.S.A.).

NASHONOKAMUK GOLF CLUB (Mass.).

NASHUA (U.S.A.).

NASHUA GOLF CLUB (New Hampshire), nine holes.

NASHVILLE (U.S.A.).

CUMBERLAND PARK COUNTRY CLUB (Tennessee),
nine holes.

NASIK.

ROYAL WESTERN INDIA GOLF CLUB, INSTITUTED
APRIL 22ND, 1889.

Entrance Fee, Twenty Rupees; *Annual Subscription*
Ten Rupees; *Number of Members*, 120. *Captain*—E. F.
Nicholson. *Hon. Secretary*—J. K. Williams.

Prize Winners in 1904.—Gold Medal: Major R. Anderson, 87½.
Silver Medal: Major R. Anderson and F. H. Greig, 82. Club Cup:
W. P. Peehey. President's Cup: Major W. E. Kerrieh, 88. Bombay
Gymkhana Cup: C. H. Roberts (5) all square. Nasik Gymkhana Cup,
W. H. Luck, 91—15=76. The Club's golf week is held in September:
when there are also competitions for ladies.

Record Score in a Club Competition.—For the present course 83, by
Colonel Carter, in 1903.

The course, of twelve holes, six of which are played twice to make
up the eighteen, is five and a half miles from Nasik Road Station
(G. I. P. Ry.), and 117 miles from Bombay. There is good accom-
modation at the Club-house and at the Travellers' Bungalow. Sunday
play, but no flags are put out. Temporary Members, Ten Rupees a
fortnight, plus green fees.

NASSAU (BAHAMAS).

NASSAU GOLF CLUB.

NATICK (U.S.A.).

NATICK GOLF CLUB (Mass.).

NELSON (LANCASHIRE).

NELSON GOLF CLUB, INSTITUTED 1903.

NELSON (NEW ZEALAND).

NELSON GOLF CLUB, INSTITUTED JULY 5TH, 1898.

The course, of nine holes, is about two miles from the town. The hazards are sand, shingle, swamps, briars, and rushes. Visitors free for a month; afterwards 5s. a month.

NENAGH.

NENAGH GOLF CLUB, INSTITUTED OCTOBER 13TH, 1892.

Entrance Fee, Five Shillings; *Annual Subscription*, 11. 5s. *Hon. Secretary*—S. H. Lewis, Nenagh, Co. Tipperary.

The course, of nine holes, is within ten minutes' walk of the station. It is a Winter one, and the hazards are walls, hedges, and drains. Sunday play. There are two hotels in Nenagh.

NEUCHATEL.

NEUCHATEL GOLF CLUB.

The course is situated at the base of the Turas, and commands magnificent views. The Club-house is half-an-hour's walk from the town.

NEW ALBANY (U.S.A.).

NEW ALBANY GOLF CLUB (Indiana).

NEWARA ELIYA (CEYLON).

NEWARA ELIYA GOLF CLUB, INSTITUTED 1884.

Entrance Fee, Twenty Rupees; *Annual Subscription*, Ten Rupees. *Hon. Secretary*—C. S. Wright, Newara Eliya.

The course, of eighteen holes, is a very sporting one, with good turf, about 7000 feet above sea level.

NEWARA ELIYA LADIES' GOLF CLUB.

NEWARK.

NEWARK GOLF CLUB, INSTITUTED 1901.

Entrance Fee, 11. 1s.; *Annual Subscription*, 11. 11s. 6d.; *Number of Members*, 185. *Captain*—M. Hunt. *Hon. Secretary*—H. G. Baguley, 23, The Park, Newark.

Club Prizes.—Monthly Medal; Captain's Cup, monthly; Coronation Cup, October,

Prize Winners in 1904.—Monthly Medal: H. G. Baguley. Captain's Prize and Coronation Cup: E. Harker.

The course, of nine holes, is a mile and a half from the Midland and G.N. Ry. Stations. Conveyances meet all trains. There are numerous hazards.

NEWARK LADIES' GOLF CLUB.

A branch of the men's Club.

NEWARK (U.S.A.).

NEWARK GOLF CLUB (Delaware).

NEW BEDFORD (U.S.A.).

HAWTHORN GOLF CLUB (Mass.), nine holes.

NEWBIGGIN-BY-THE-SEA.

NEWBIGGIN-BY-THE-SEA GOLF CLUB, INSTITUTED JULY, 1884.

EASTCLIFF GOLF CLUB, INSTITUTED MARCH, 1885.

The course, of nine holes, is on the moor, on the north side of the village. There is plenty of room for a full eighteen-hole course should that ever be determined on. The hazards are sandy ravines and sandpits. The scenery all the way round is very fine. There is an excellent Clubroom in the Old Ship Hotel. Newbiggin is about twenty miles from Newcastle and nine miles from Morpeth. It is a favourite resort for Newcastle and Morpeth visitors, and contains admirable accommodation. For bathing purposes, it has the finest of sands in all states of the tide.

NEW BRIGHTON.

NEW BRIGHTON GOLF CLUB, INSTITUTED 1890.

Entrance Fee, 5*l.* 5*s.*; *Annual Subscription*, 1*l.* 1*l.* 6*d.*; *Number of Members*, 130, and 40 Ladies. *Captain*—F. Ward. *Hon. Secretary*—F. J. Dickens. Brightholme, New Brighton. *Professional*—G. Jellicoe.

Prize Winners in 1904.—Captain's Prize: A. K. Thompson. Tournament Bowl: T. S. Russell.

The course, of nine holes, is about five minutes' walk from Wallasey Station on the Mersey Railway (Postal Address: Grove Road, Wallasey), and abounds in hazards. Visitors: 1*s.* 6*d.* a day or 7*s.* 6*d.* a week.

NEW BRITAIN (U.S.A.).

NAPLE HILL GOLF CLUB (Connecticut), nine holes.

NEWBURGH.

NEWBURGH GOLF CLUB, INSTITUTED 1888.

Annual Subscription, Five Shillings; *Number of Members*, 56. *Patron*—J. H. Udney, of Udney. *Captain*—W. J. Chambers-Hunter. *Hon. Secretary*—J. Ritchie, Udney Arms Hotel, Newburgh, Aberdeenshire. *Professional*—J. Wood.

Club Prizes.—Patron's, Captain's, and Monthly Prizes.

Prize Winners in 1904.—W. Christie, A. Melvin, J. Ritchie, J. H. Harvey, A. Rae, and J. Hutcheon.

Green Record.—33, by R. Taylor.

The course, of nine holes, varying from 150 to 375 yards, is close to the River Ythan, so famed for its sea trout fishings, and to the sea, the village, and hotel. It is a very good course, with natural hazards. Route, rail to Ellon, where, on receipt of telegram, conveyances are waiting; or 'bus direct from Aberdeen (twelve miles and a half).

NEWCASTLE.

COUNTY DOWN GOLF CLUB, INSTITUTED MARCH 23RD, 1880.

Entrance Fee, 5*l.* 5*s.*; *Annual Subscription*, 2*l.* 2*s.*; *Number of Members*, 380. *Captain*—G. Combe. *Hon. Secretary*—F. Hoey, Golf Club, Newcastle. Co. Down. *Professional*—S. C. Dunn.

Club Prizes.—Open Stroke and Foursome Competitions; Coronation Cup and Figgis Cup (scratch), Easter; Open Hole Competition, Autumn; Open Stroke Competition (handicaps to 14), Christmas; Montleby Medal on third Saturday of each month.

Record Score in a Club Competition and Green Record.—74, by H. E. Reade. Par, 73.

The course, of eighteen holes, varying from 140 to 560 yards, is simply bristling with hazards, and is justly regarded as one of the best greens in the United Kingdom. The station (Belfast & Co. Down Railway) is close to the links. Members of recognised Golf Clubs, 2*s.* 6*d.* a day, 10*s.* a week, 15*s.* a fortnight, or 20*s.* a month. Visitors staying at Slieve Donard Hotel half above charges. Sunday play, without caddies.

**COUNTY DOWN LADIES' GOLF CLUB, INSTITUTED
MAY, 1894.**

*Entrance Fee, 1l. 1s.; Annual Subscription, 1l. 1s.;
Original Members, Ten Shillings and Sixpence. Hon.
Secretary—Miss M. R. Tyrrell, Newcastle, Co. Down.*

NEWCASTLE-ON-TYNE.

**CITY OF NEWCASTLE GOLF CLUB, INSTITUTED
OCTOBER 1ST, 1891.**

*Entrance Fee, 2l. 2s.; Annual Subscription, 1l. 1s.
Hon. Secretary—E. J. McDonald, 49, Park Road,
Newcastle. Professional—J. S. Caird.*

The course, of eighteen holes, on Newcastle Town Moor, is about 3½ miles in length. There is an excellent Club-house.

NEWCASTLE-ON-TYNE LADIES' GOLF CLUB.

**NEWCASTLE UNITED WORKMEN'S GOLF CLUB,
INSTITUTED JUNE 4TH, 1892.**

By permission of the City of Newcastle Club members play over the Town Moor course.

**NORTHUMBERLAND GOLF CLUB, INSTITUTED
JANUARY 24TH, 1898.**

*Entrance Fee, 4l. 4s.; Annual Subscription, 2l. 2s.;
Number of Members; 200. Hon. Secretary—F. T. Ridley,
46, Salters Road, Gosforth. Professional—D. Edgar.*

Green Record.—71, by H. G. B. Ellis on July 15th, 1902. Par, 73.

The course, of eighteen holes, varying from 145 to 570 yards is laid out in High Gosforth Park. The hazards are trees, ditches, and artificial bunkers. Killingworth Station (N.E. Ry.) is within five minutes' walk of the Club-house. Visitors (introduced) 1s. a day; Saturdays, Sundays, and holidays, 2s.

NEWCASTLE (NATAL).

NEWCASTLE GOLF CLUB.

Hon. Secretary—R. M. Buchan.

The course consists of nine holes.

NEWCASTLETON.

NEWCASTLETON GOLF CLUB, INSTITUTED JUNE 1ST, 1894.

Entrance Fee, 1s.; *Annual Subscription*, Two Shillings and Sixpence. *Captain and Hon. Secretary*—J. B. Johnstone, British Linen Co. Bank, Newcastleton.

Record Score in a Club Competition.—78, by W. Inglis.

The course, of nine holes, varying from 130 to 400 yards (par, 32), is on the Holm Hill, about one hundred yards from the station. The hazards are a quarry, three bunkers, heather, and rough grass. There are two good hotels in the village, and private lodgings can also be obtained. Newcastleton is two hours' journey from Edinburgh (North British Railway) and one from Carlisle. Excellent fishing is to be had in the rivers Liddle and Hermitage.

NEW CUMNOCK.

NEW CUMNOCK GOLF CLUB, INSTITUTED 1902.

The course, of nine holes, is to the west of the station (G. and S.W. Ry.). The leading hazard is a burn.

NEW ELTHAM.

BELMONT PARK GOLF CLUB, INSTITUTED OCTOBER 1ST, 1904.

Annual Subscription, 1l. 1s.; *Number of Members*, 75. *Captain*—J. H. Longden. *Hon. Secretary*—B. A. Blakiston, Glenthorne, New Eltham, Kent.

The course, of nine holes (circuit $1\frac{1}{4}$ miles), is within four minutes' walk of New Eltham Station (S.E. Ry.). Sunday play.

NEW GALLOWAY.

NEW GALLOWAY GOLF CLUB, INSTITUTED MARCH, 1902.

Entrance Fee, 1l. 1s. (none for those living within ten miles); *Ladies*, Ten Shillings and Sixpence; *Annual Subscription*, Ten Shillings and Sixpence; *Ladies*, Five Shillings; *Number of Members*, 140. *Captain*—J. H. Macmillan. *Hon. Secretary*—J. A. Courtenay, New Galloway.

Prize Winners in 1904.—Macmillan Cup (scratch): J. C. M. Gordon, 82. Shepley Cup: F. M. Philip, 85-9=76. Club Silver Medal (winners of Monthly Medal for year): T. Duff, 91-15=76.

Captain's Cup (holes): F. M. Philip. Brown Cup: T. Duff, 89—12=77. Murray Ladies' Cup (scratch): Miss J. M. Ramsay, 95.

Record Score in a Club Competition.—75, by W. W. Anderson, on September 26th, 1903.

Green Record.—37, by W. W. Anderson.

The course, of nine holes (circuit 1830 yards) is four and a half miles from New Galloway Station, conveyance by 'bus. There are hotels and lodgings in New Galloway, which is close to the course.

NEWHAVEN (SUSSEX).

NEWHAVEN GOLF CLUB, INSTITUTED 1889.

The course, of nine holes, is about fifteen minutes' walk from the Town Station, and commands magnificent views. There are natural hazards in the form of gorse, bents, gravel and sand pits, and the turf for the most part is excellent. The headquarters of the Club are at the Ship Hotel, where there is good accommodation for visiting golfers at a reasonable tariff. A waggonette conveys players to the links at a charge of sixpence each way. Visitors (introduced) 2s. 6d. a week.

NEW HAVEN (U.S.A.).

NEW HAVEN GOLF CLUB (Connecticut), eighteen holes.

NEW HAVEN COUNTRY CLUB, nine holes.

YALE UNIVERSITY GOLF CLUB.

NEW IPSWICH (U.S.A.).

SOUHEGAN COUNTRY CLUB (New Hampshire), nine holes.

NEW LONDON (U.S.A.).

QUAGANAPOXET GOLF CLUB (Connecticut), nine holes.

NEW ORLEANS (U.S.A.).

AUDUBON GOLF CLUB (Louisiana), nine holes.

NEW PLYMOUTH (NEW ZEALAND).

NGAMOTU GOLF CLUB, INSTITUTED 1896.

The course, of eighteen holes, lies along the sea front about ten minutes' walk from the centre of the town. The hazards are sand, a stream, gorse, gullies, &c. Visitors, one month free; afterwards 5s. a month.

NEWPORT (MONMOUTH).

NEWPORT GOLF CLUB, INSTITUTED JANUARY 1ST, 1903.

Entrance Fee, 1l. 1s.; *Annual Subscription*, 2l. 2s.;
Number of Members, 280. *Captain*—F. Phillips. *Hon.*
Secretary—H. Wood, 23, Llanthewey Road, Newport
 (Mon.). *Professional*—C. Lloyd.

Club Prizes.—Bailey, Lady Hill, and Butcher Cups (handicap),
 Spring and Autumn.

Green Record.—75.

The course, of eighteen holes, is at Lady Hill, Liswerry, about
 twelve minutes by the electric car from the station (G.W. Ry.).
 The cars run close to the Club-house.

NEWPORT (U.S.A.).

NEWPORT GOLF CLUB (Rhode Island), eighteen holes.

EASTERN POINT GOLF CLUB.

MIANETUCK GOLF CLUB, nine holes.

NEWQUAY.

NEWQUAY GOLF CLUB, INSTITUTED 1894.

Entrance Fee, 2l. 2s., will be raised in March; *Annual*
Subscription, 1l. 1s.; *Number of Members*, 250. *Captain*
 —H. T. Street. *Hon. Secretary*—J. Willis, Towan
 House, Newquay, Cornwall. *Professional*—W. G. Bicknell.

Club Prizes.—Open: Atlantic Cup, August; and Lang and Head-
 land Cups, September. *Members*: Fort, Whitefield, Cardell, and
 Parkyn Cups.

Prize Winners in 1904.—J. K. Willis, H. T. Street, B. Cole,
 R. Simpson, E. H. Dasent, Dr. Shepherd, Major Kennedy.

Record Score in a Club Competition.—74, by J. K. Willis, on
 August 10th, 1904.

Green Records.—Professional: 72, by J. H. Taylor; Amateur: 74,
 as above.

The course, of eighteen holes, varying from 140 to 450 yards
 (circuit $3\frac{1}{4}$ miles), is a mile from Newquay Station (G.W. Ry.), 'bus
 6d. The hazards are sand bunkers, and the course is a fine natural
 one. Visitors, 2s. 6d. a day, 10s. 6d. a week, or 1l. 10s. a month.
 There is plenty of accommodation for visitors in the town, which is
 a favourite watering-place.

NEW SOUTH WALES.**NEW SOUTH WALES LADIES' GOLF UNION.**

Club Champions: Marrickville.

NEWTON (U.S.A.).

NEWTON GOLF CLUB (Mass.), nine holes.

SHORNCLIFFE GOLF CLUB.

NEWTON ABBOT.

STOVER GOLF CLUB, INSTITUTED JANUARY, 1900.

Entrance Fee, 1l. 1s.; *Annual Subscription*, 2l. 2s.;
Number of Members, about 50. *Captain*—R. H. St. Maur.
Hon. Secretary—Rev. C. J. Penrice, The Chaplain's
 House, Bovey Tracey, Newton Abbot.

The course, of eighteen holes (circuit about 4200 yards), is in the Stover Park, about a mile from Heathfield Station (G.W. Ry.), and three miles from Newton Abbot, where cabs can be obtained. The turf is excellent. The hazards are hedges, ditches, a stream, quarries, gorse, bracken, and artificial bunkers. Sunday play not officially recognised. There are two good hotels in Bovey Tracey distant two miles and half.

STOVER LADIES' GOLF CLUB.

Number of Members, 30.

A branch of the men's Club.

NEWTON CENTRE (U.S.A.).

NEWTON CENTRE GOLF CLUB (Mass.), nine holes.

COMMONWEALTH GOLF CLUB, nine holes.

NEWTONMORE.

NEWTONMORE GOLF CLUB, INSTITUTED MAY 15TH, 1894.

Annual Subscription, Ten Shillings; *Number of Members*, 150. *Hon. Secretary*—R. McPherson, Craggan View, Newtonmore.

Club Prizes.—Kidston Cup and Macleod Medal (handicap).

The course, of nine holes, varying from 250 to 520 yards, is within a few minutes' walk of the town, where there are several good hotels. Private lodgings can also be had. Visitors 2s. 6d. a month.

NEWTON STEWART.

NEWTON STEWART GOLF CLUB, INSTITUTED JULY 16TH, 1896.

Annual Subscription, 1l. 1s.; Ladies, Twelve Shillings and Sixpence; *Number of Members*, 80. *Captain*—G. Gifford. *Hon. Secretary*—G. Kerr, Solicitor, Clydesdale Bank, Newton Stewart. *Professional*—P. Priestley.

Club Prizes.—Armitage Medal, Gifford Cup, Gordon Cup, and men and ladies' Monthly Medals.

The course, of nine holes, varying from 130 to 450 yards, is within five minutes' walk of the town. Visitors, 1s. a day, 2s. a week, or 5s. a month. There is plenty of accommodation.

NEWTOWN.

NEWTOWN GOLF CLUB, INSTITUTED SEPTEMBER, 1895.

The course, of nine holes, varying from 180 to 375 yards, is about three-quarters of a mile from Newtown Station (Cambrian Ry.). The hotel accommodation is good.

NEW YORK (U.S.A.).

ST. ANDREW'S GOLF CLUB, INSTITUTED NOVEMBER 18TH, 1888, eighteen holes, at Chauncey Station, Westchester County.

ALAN BRECK GOLF CLUB (Huntingdon, Long Island).

ALBANY COUNTRY CLUB (N.Y.), nine holes.

AMPERSAND GOLF CLUB (Saranac Lake, New York), nine holes.

APAWAMIS GOLF CLUB (Rye, N.Y.), eighteen holes.

ARDSLEY GOLF CLUB (Dobbs Ferry, N.Y.), eighteen holes.

ASBURY PARK GOLF CLUB (N.J.).

The course is on the shore of the Atlantic, and the hazards are all natural.

BALTUSROL GOLF CLUB, (Short Hills, N.J.), nine holes.

BASH BISH GOLF CLUB (N.Y.), nine holes.

BAY SHORE GOLF CLUB (Long Island), nine holes.

BEACON-ON-THE-SEA GOLF CLUB (Point Pleasant, N.J.).

BEAVERKILL GOLF CLUB (N.Y.), nine holes.

BEDFORD GOLF CLUB (N.Y.), nine holes.

BELLPORT GOLF CLUB (Long Island), nine holes.

BERKELEY GOLF CLUB (N.J.), nine holes.

BERNARDSVILLE GOLF CLUB (N.J.).

BINGHAMPTON COUNTRY CLUB (N.Y.).

BLUFF GOLF CLUB (Long Island), nine holes.

CAYADUTA GOLF CLUB (N.Y.), nine holes.

CAYUGA LAKE GOLF CLUB (N.Y.), nine holes.

CAZENOVIA GOLF CLUB (N.Y.), nine holes.

CENTRAL NEW YORK STATE LEAGUE.

CENTURY GOLF CLUB (Westchester, N.Y.), nine holes.

CHATHAM GOLF CLUB (N.J.), six holes.

CHESTNUT HILL GOLF CLUB (Montclair, N.J.).

CLIFF HAVEN GOLF CLUB (Long Island).

COBBLE HILL GOLF CLUB (N.Y.), nine holes.

COLLEGE OF THE CITY OF NEW YORK GOLF CLUB.

COLONIA GOLF CLUB (N.J.), nine holes.

COLUMBIA UNIVERSITY GOLF CLUB.

CONANICUT GOLF CLUB (N.Y.).

CORNING GOLF CLUB (N.Y.).

CRANFORD GOLF CLUB (N.J.), eighteen holes.

- CRESCENT ATHLETIC CLUB (N.Y.), nine holes.
- DAVID'S ISLAND GOLF CLUB (New Rochelle, N.Y.).
- DEAL GOLF CLUB (N.J.), nine and eighteen holes.
- DOVER GOLF CLUB (N.Y.).
- DUCHESS COUNTY GOLF CLUB (Poughkeepsie, N.Y.),
nine holes.
- DYKER MEADOW GOLF CLUB (N.Y.), nine holes.
- EAST ORANGE GOLF CLUB (N.J.), nine holes.
- EDGEMERE GOLF CLUB (Long Island).
- ELIZABETH SUBURBAN GOLF CLUB (N.J.), six holes.
- ELIZABETH TOWN AND COUNTRY CLUB (N.J.),
nine holes.
- ELKWOOD GOLF CLUB (Long Branch, N.J.), nine holes.
- ELPHINSTONE GOLF CLUB (N.Y.), nine holes.
- ENGLEWOOD GOLF CLUB (N.J.), nine holes.
- ESSEX COUNTY COUNTRY CLUB (West Orange, N.J.),
nine holes.
- ESSEX FALLS GOLF CLUB (N.J.), nine holes.
- FAIRVIEW GOLF CLUB (N.J.), nine holes.
- FINDERNE GOLF CLUB (N.J.), nine holes.
- FLUSHING GOLF CLUB (Long Island), nine holes.
- FOREST HILL GOLF CLUB (Newark, N.J.), nine holes.
- FOX HILLS GOLF CLUB (N.Y.).
- FREEHOLD GOLF CLUB (N.J.).
- FREEPORT GOLF CLUB (Long Island), nine holes.
- FRONTENAC GOLF CLUB (N.Y.).

- GARDEN CITY GOLF CLUB (Long Island), eighteen holes.
- GLEN RIDGE GOLF CLUB (N.J.), nine holes.
- GLENS FALLS GOLF CLUB (N.Y.), nine holes.
- GLENWOOD GOLF CLUB (Hudson, N.Y.), nine holes.
- HACKENSACK GOLF CLUB (N.J.).
- HADDONFIELD GOLF CLUB (N.J.), nine holes.
- HAINES FALLS GOLF CLUB (N.Y.), nine holes.
- HALCYON GOLF CLUB (Millbrook, N.Y.).
- HARBOR HILL GOLF CLUB (Staten Island), eighteen holes.
- HIGHLANDS COUNTRY CLUB (Garrisons-on-Hudson, N.Y.), nine holes.
- HILLBURN GOLF CLUB (N.Y.), nine holes.
- HILMETTA GOLF ASSOCIATION (N.J.), nine holes.
- HOECROFT GOLF CLUB (N.Y.), nine holes.
- HOHOKUS GOLF CLUB (N.J.).
- HOLLIS GOLF ASSOCIATION (Long Island), nine holes.
- HOLLYWOOD GOLF CLUB (N.J.), nine holes.
- HOPATCONG GOLF CLUB (N.J.).
- HUDSON RIVER GOLF CLUB (Cohoes, N.Y.).
- HUDSON WOMEN'S ATHLETIC CLUB (N.Y.).
- INTERCOLLEGIATE GOLF ASSOCIATION.
- INTERLAKEN GOLF CLUB (Saratoga, N.Y.).
- ISLAND GOLF CLUB (N.Y.), nine holes.
- ITHACA COUNTRY CLUB (N.Y.).
- JAMAICA GOLF CLUB (Long Island).

-
- JERSEY CITY GOLF CLUB, nine holes.
- KINDERHOOK GOLF CLUB (N.Y.), nine holes.
- KINGSTON GOLF CLUB (N.Y.), nine holes.
- KNICKERBOCKER FIELD CLUB (N.Y.), nine holes.
- KNOLLWOOD COUNTRY CLUB (N.Y.), eighteen holes.
- LARCHMONT GOLF CLUB (N.Y.), nine holes.
- LAURENCE HARBOR COUNTRY CLUB (Morgans, N.J.),
nine holes.
- LAWRENCEVILLE SCHOOL GOLF CLUB (N.J.), nine
holes.
- LOCKPORT COUNTRY CLUB (N.Y.), nine holes.
- MADISON GOLF CLUB (N.J.), nine holes.
- MAHOPAC GOLF CLUB (N.Y.), nine holes.
- MAIDSTONE GOLF CLUB (Long Island), eighteen holes.
- MANTOLOKING GOLF CLUB (N.J.), nine holes.
- MARINE AND FIELD CLUB (Fort Hamilton, N.Y.), nine
holes.
- MAYWOOD GOLF CLUB (N.J.).
- MEADOWBROOK GOLF CLUB (Hempstead, Long Island),
nine holes.
- METROPOLITAN GOLF ASSOCIATION.
- MIDLAND GOLF CLUB (Long Island), nine holes.
- MOHEGAN GOLF CLUB (Lake Mohegan, N.Y.).
- MONMOUTH BEACH GOLF CLUB (N.J.), nine holes.
- MONTCLAIR GOLF CLUB (N.J.), nine holes.
- MONTICELLO GOLF CLUB (N.J.), eighteen holes.
- MOORESTOWN FIELD CLUB (N.J.), nine holes.

- MORRIS COUNTY GOLF CLUB (N.J.), eighteen holes.
MORRISTOWN FIELD CLUB (N.J.), nine holes.
MOUNT PLEASANT FIELD CLUB (N.Y.), nine holes.
NASSAU COUNTRY CLUB (Long Island), eighteen holes.
NAVESINK GOLF CLUB (N.J.), nine holes.
NEWARK FIELD CLUB (N.J.), nine holes.
NEW BRUNSWICK GOLF CLUB (N.J.), nine holes.
NEW JERSEY ATHLETIC CLUB.
NEW JERSEY GOLF ASSOCIATION.
NEW WINDSOR GOLF CLUB (N.Y.), nine holes.
NORTH JERSEY COUNTRY CLUB (Paterson, N.J.),
eighteen holes.
NORWOOD FIELD CLUB (Long Branch, N.J.), nine holes.
NUTLEY GOLF CLUB (N.J.), nine holes.
NYACK COUNTRY CLUB (N.Y.), nine holes.
OAKLAND GOLF CLUB (Bayside, L.I.), nine holes.
ORANGE COUNTY GOLF CLUB (N.Y.), nine holes.
ORANGE MOUNTAIN GOLF CLUB (St. Cloud, N.J.).
OTSEGO GOLF CLUB (N.Y.), nine holes.
OWASCO GOLF CLUB (Auburn, N.Y.), nine holes.
OYSTER BAY GOLF CLUB (Long Island), nine holes.
PATERSON GOLF CLUB (N.J.).
PELHAM COUNTRY CLUB (N.Y.), nine holes.
POINT PLEASANT GOLF CLUB (N.J.), nine holes.
POWELTOWN GOLF CLUB (Newburg, N.Y.), nine holes.
QUOGUE FIELD CLUB (N.Y.), nine holes.

- RICHMOND HILL GOLF CLUB (Long Island), nine holes.
- RICHMOND COUNTY COUNTRY CLUB (Staten Island), eighteen holes.
- ROCHESTER COUNTRY CLUB (N.Y.), eighteen holes.
- ROCKAWAY HUNTING CLUB (Long Island), eighteen holes.
- ROSELLE GOLF CLUB (N.J.).
- RUTHERFORD GOLF CLUB (N.J.).
- SADAQUADA GOLF CLUB (Utter, N.Y.), nine holes.
- SAEGKILL GOLF CLUB (Yonkers, N.Y.), nine holes.
- SAGAPONAC GOLF CLUB (Long Island), nine holes.
- ST. HUBERT'S GOLF CLUB (N.Y.), nine holes.
- ST. REGIS GOLF CLUB (Paul Smith's, N.Y.), nine holes.
- SANDS POINT GOLF CLUB (N.Y.).
- SARATOGA GOLF CLUB (N.Y.), nine holes.
- SCARADALE GOLF CLUB (N.Y.), nine holes.
- SCHENECTADY MOHAWK GOLF CLUB (N.Y.), nine holes.
- SEABRIGHT GOLF CLUB (N.J.), eighteen holes.
- SEA CLIFF GOLF CLUB (Long Island), nine holes.
- SEAWAREN LAND AND WATER CLUB (N.J.), nine holes.
- SETON HALL COLLEGE GOLF CLUB, nine holes.
- SHELTER ISLAND GOLF CLUB (N.Y.), nine holes.
- SHINNECOCK HILLS GOLF CLUB (Long Island), eighteen holes.
- SHINNECOCK HILLS LADIES' GOLF CLUB, nine holes.
- SMITHTOWN OUTING CLUB (Long Island), nine holes.

-
- SOMERSET COUNTRY CLUB (Findern, N.J.).
- SOUTH SHORE COUNTRY CLUB (Babylon, L.I.), nine holes.
- SOUTH ORANGE FIELD CLUB (Orange, N.J.).
- STAATSBURG GOLF CLUB (N.Y.), nine holes.
- STAMFORD GOLF CLUB (N.Y.), nine holes.
- STORM KING GOLF CLUB (Cornwall, N.Y.).
- SUMMIT FIELD GOLF CLUB (N.J.).
- SUNSET GOLF CLUB (N.Y.).
- SYOSSET GOLF CLUB (Long Island).
- TENGEA GOLF CLUB (Rome, N.Y.).
- TUXEDO GOLF CLUB (N.Y.), eighteen holes.
- VAN CORTLANDT PARK GOLF CLUB (N.Y. City).
- WAINSCOTT GOLF CLUB (Long Island), nine holes.
- WATER WITCH COUNTRY CLUB (Navesink, N.J.).
- WATERVLIET ARSENAL GOLF CLUB (N.Y.), nine holes.
- WESTBROOK GOLF CLUB (Islip, L.I.), nine holes.
- WESTCHESTER GOLF CLUB (N.Y.), nine holes.
- WESTHAMPTON COUNTRY CLUB (N.Y.), nine holes.
- WEST NECK GOLF CLUB (Amityville, L.I.), nine holes.
- WEST POINT GOLF CLUB (N.Y.), nine holes.
- WESTPORT GOLF CLUB (N.Y.).
- WICONTHA GOLF CLUB (Richfield Springs, N.Y.), nine holes.
- WOMEN'S METROPOLITAN GOLF ASSOCIATION.
- YAHNUNDAHSIS GOLF CLUB (Utica, N.Y.), nine holes.
- YOUNKATAH COUNTRY CLUB (N.J.), eighteen holes.

NIAGARA FALLS (U.S.A.).

NIAGARA GOLF CLUB (New York), nine holes.

NIAGARA-ON-THE-LAKE (CANADA).

NIAGARA GOLF CLUB, INSTITUTED 1881.

The course, of eighteen holes, is at the mouth of the Niagara River, about twelve miles below Niagara Falls, which are reached by half an hour's picturesque journey.

NICE.

NICE GOLF CLUB, INSTITUTED APRIL 14TH, 1902.

Entrance Fee, 50 francs playing, 20 francs non-playing; Ladies, 25 francs; *Annual Subscription*, 100 francs playing, 20 francs non-playing; Ladies, 50 francs. *Hon. Secretary (pro tem.)*—J. R. Hay-Gordon, Nice Golf Club, Cagnes, Alpes Maritimes, France. *Professional*—A. Covington.

During the season, which opens on November 1st and closes on May 15th, Weekly and Monthly Medals are played for, and a Tournament is held in the beginning of April.

The course, of eighteen holes, varying from 115 to 575 yards (circuit over three miles), is at Cagnes, eight miles from Nice, and can be easily reached by train or tramway, the station and tramway terminus being each half a mile from the Club-house. There is a cab-stand at the station. The greens are excellent, and the hazards are bunkers, ditches, canal, gravel pit, trees, sea-shore, and a stream. There are also a nine-hole putting course, two croquet grounds, and archery targets. Club Field Days, Monday, Wednesday, and Friday. Temporary Members, 120 francs the season, 40 francs a month, 10 francs a week, or 4 francs a day; Ladies, 60, 30, 12, and 3 francs for same periods; Children (under 15), 30, 15, 8, and 2 francs.

NIGG.

CASTLE CRAIG GOLF CLUB, INSTITUTED 1889.

Entrance Fee, Five Shillings; *Annual Subscription*, Ten Shillings; *Number of Members*, 30. *Captain*—Col. Maxwell. *Hon. Secretary*—D. Junor, Cromarty.

The course, of nine holes, is close to Nigg Station.

NITSHILL.

LEVERN GOLF CLUB, INSTITUTED 1895.

The course, of nine holes, varying from 150 to 440 yards, is within two minutes' walk of Nitshill Station (Caledonian Railway). The hazards are a pond, a wall, and an old quarry.

NORDHOFF (U.S.A.).

OGAI VALLEY GOLF CLUB (California).

NORFOLK.

NORFOLK GOLFING UNION, INSTITUTED 1894.

A County Championship is held annually, the qualification being residence or birth.

NORFOLK (U.S.A.).

NORFOLK DOWNS GOLF CLUB (Connecticut), nine holes.

NORFOLK (U.S.A.).

NORFOLK GOLF CLUB (Virginia), nine holes.

NORMANDY (U.S.A.).

FLORISSANT VALLEY GOLF CLUB (Missouri), nine holes.

NOROTON (U.S.A.).

WEE BURN GOLF CLUB (Connecticut), nine holes.

NORTH ADAMS (U.S.A.).

NORTH ADAMS GOLF CLUB (Mass.), nine holes.

NORTHAMPTON.

NORTHAMPTON GOLF CLUB, INSTITUTED JULY 1st, 1893.

The course, of nine holes, varying from 109 to 400 yards (par, 36), is about two miles from the station (L. & N.W. or M. Ry.). The soil is sandy, and the hazards are hedges, walls, quarries, &c.

NORTHAMPTON LADIES' GOLF CLUB.

Entrance Fee, 11. 1s.; Annual Subscription, 11. 1s. Hon. Secretary—Mrs. F. Bostock, Springfield, Northampton.

A branch of the men's Club.

NORTHAMPTON (U.S.A.).

SMITH COLLEGE GOLF CLUB (Mass.).

WARNER MEADOW GOLF CLUB, nine holes.

NORTHAMPTONSHIRE.

NORTHAMPTONSHIRE COUNTY, LADIES' GOLF CLUB, INSTITUTED 1900.

Hon. Secretary—Mrs. F. Bostock.

NORTH ATTLEBORO (U.S.A.).

NORTH ATTLEBORO GOLF CLUB (Mass.).

NORTHAW (Herts).

NORTHAW GOLF CLUB, INSTITUTED DECEMBER, 1902.

Entrance Fee, 1l. 10s.; *Ladies*, Fifteen Shillings; *Annual Subscription*, 1l. 10s.; *Ladies*, Fifteen Shillings; *No. of Members*, 90. *Captain*—W. J. Mappin. *Hon. Secretary*—H. R. Darlington, Park House, Potters Bar.

Club Prizes.—Monthly Medal on first Saturday of each month; Half-yearly Cup, May and November; Captain's Cup.

Prize Winners in 1904.—Half-yearly Cup: W. V. Jackson. Captain's Cup: H. Hocombe.

The course, of nine holes, is at Nyn Park, Northaw, about two miles from Potters Bar Station. The hazards are mainly gorse bushes and ditches. Visitors, three days free; afterwards, 3s. a week, or 10s. a month. Ladies, half these charges.

NORTH BERWICK.

NORTH BERWICK GOLF CLUB, INSTITUTED MAY 8TH, 1832.

Annual Subscription, 1l.; *Number of Members*, 50. *Captain*—W. W. Gray. *Hon. Secretary*—W. H. Montgomery, British Linen Bank, North Berwick.

Club Prizes.—Club Gold Medals (scratch and handicap), September. Holder: J. E. Laidlay, 79.

NORTH BERWICK NEW GOLF CLUB, INSTITUTED 1880.

Entrance Fee, 10l. 10s.; *Annual Subscription*, 2l.; *Number of Members*, 260. *Captain*—G. F. Melville. *Hon. Secretary and Secretary to Green Committee*—C. L. Blaikie, St. Catherine's, North Berwick.

Club Prizes.—Moncreiff Cross (scratch) and Club Silver Medal (scratch), April; Club Gold Medal (scratch) and Dalrymple Cup (handicap), September; North Berwick Medal (scratch), 36 holes, open to members of local Clubs, June.

Prize Winners in 1904.—Moncreiff Cross: J. E. Laidlay, 83. Club Silver Medal: J. E. Cree, 88. Club Gold Medal and Dalrymple Cup: T. M. Hunter, $80 + 2 = 82$. North Berwick Medal: J. R. Gairdner, 170 (after a tie with J. E. Laidlay).

Record Score in a Club Competition.—76, by J. E. Laidlay, in April, 1901.

Green Record.—73, by J. E. Laidlay, on September 8th, 1900. Par, 77.

North Berwick course is about a quarter of a mile from the station, and consists of eighteen holes. It is one of the best and most exacting courses anywhere. The greater portion of the course is held on lease by the New Club, but all the local Clubs contribute to its upkeep. The charge for visitors who are not temporary members of the Club is 1s. a day, 5s. a week, 15s. a month, or 2l. (ladies, 1l. 10s.) a year. A full description of the course, and other interesting particulars, will be found in the special article "North Berwick Links," which appeared in Vol. IX. of the ANNUAL.

TANTALLON GOLF CLUB, INSTITUTED SEPTEMBER 17TH, 1853.

Entrance Fee, 2l.; Annual Subscription, Members elected prior to 1894, 1l. 10s.; Members elected in 1894-5, 1l. 15s.; others, 2l.; *Number of Members, 294. Captain—*Sir W. Gardiner Baird, Bart. *Hon. Secretary—*A. Davidson Smith, C.A., 4A, York Place, Edinburgh.

Club Prizes.—Century Gold Medal (scratch) and Ross Cup (handicap), February 11th; Brodie Medal (scratch) and Aitchison Medal (handicap), April 15th; Chambers Cup (scratch) and Croall Medal (handicap), June 29th; Club Medal (scratch) and Jubilee Cup (handicap), September 9th; Whitecross Gold Medal (scratch), two best scores at Spring, Summer, and Autumn meetings.

Prize Winners in 1904.—Century Medal and Ross Cup: R. Maxwell, $79 + 4 = 83$. Brodie Medal: J. E. Laidlay, 87 (after a tie with J. R. Gairdner). Aitchison Medal: A. Davidson, $93 - 13 = 80$. Chambers Cup: J. R. Gairdner, 91. Croall Medal: A. D. Robson, $97 - 12 = 85$. Club Medal: R. Maxwell, 81. Jubilee Cup: J. Cochran, $99 - 17 = 82$ (after a tie with C. Hutchison). Whitecross Medal: J. R. Gairdner, 171.

Record Score in a Club Competition.—73, by J. E. Laidlay, on September 8th, 1900.

Visitors are admitted to temporary membership (exclusive of Green fee, which must be paid separately) on payment of 7s. 6d. a week, or 1l. a month.

BASS ROCK GOLF CLUB, INSTITUTED APRIL 24TH, 1873.

Entrance Fee, Four Shillings and Sixpence; *Annual Subscription*, Ten Shillings; *Number of Members*, 100.
Secretary—W. G. Smale, 4, Lorne Lane, North Berwick.

Club Prizes.—Club Medal (handicap), April; Dickson Cup and Fyshe Medal (holes), May; Scratch Medal, June; and Tait Medal (handicap), October 3rd.

NORTH BERWICK LADIES' GOLF CLUB, INSTITUTED JUNE, 1888.

Entrance Fee, Ten Shillings; *Annual Subscription*, Ten Shillings; *Number of Members*, 265, and 101 Associates. *Hon. Secretary*—C. L. Blaikie, St. Catherine's, North Berwick.

Club Prizes.—Club Medal (scratch), August; Club Prizes (scratch and handicap), June, July, and September.

Medal Winner, Miss H. Sant, 59.

Record Score in a Club Competition.—55, by Miss B. Anderson, on July 23rd, 1897.

Green Record.—26, by Miss B. Anderson.

The course, of nine holes, is partly on the North Berwick Links and partly rented from Mr. and Mrs. Hamilton Ogilvie. Visitors are allowed to play subject to certain charges. The course is within half a mile of the station.

NORTH BERWICK GUILD OF ST. ANDREW GOLF CLUB.**NORTH BERWICK BURNS CLUB GOLF CLUB.**

A Company has been formed for the acquiral, on a thirty-one years' lease, of 114 acres of ground east of the burn leading from the Ladies' Glen, upon which an eighteen holes round will be laid out, and a Club-house built. The Secretary of the Company is Mr. W. Murray, of Messrs. Richardson and Gemmell, Solicitors, North Berwick.

NORTH CAROLINA HOT SPRINGS (U.S.A.)

WANA LUNA GOLF CLUB (North Carolina).

NORTH CHATHAM (U.S.A.).

OLD HARBOR GOLF CLUB (Mass.).

NORTHEAST HARBOR (U.S.A.).

NORTHEAST HARBOR GOLF CLUB (Maine), nine holes.

NORTHUMBERLAND.

NORTHUMBERLAND COUNTY LADIES' GOLF CLUB, INSTITUTED 1904.

NORWALK (U.S.A.).

NORWALK GOLF CLUB (Connecticut), nine holes.

NORWICH.

ROYAL NORWICH GOLF CLUB, INSTITUTED NOVEMBER 8TH, 1893.

Entrance Fee, 2l. 2s.; *Annual Subscription*, 1l. 11s. 6d.;
Number of Members, 400. *Captain*—A. Finch. *Hon. Secretary*—C. Steward, King Street House, Norwich.
Professional—E. Riseboro.

The course, of eighteen holes, is on rising ground, ten minutes' walk from Hellesdon Station, on the Midland and Great Northern joint line (five minutes from Norwich City Station). The soil is sandy, and the hazards are mostly sand bunkers and whins.

ROYAL NORWICH LADIES' GOLF CLUB, INSTITUTED 1893.

Annual Subscription, 1l. 1s.; *Number of Members*, 84.
Captain—Miss Reeve. *Hon. Secretary*—Miss Cozens-Hardy, Oak Lodge, Sprowston, Norwich.

Club Prizes.—Open Scratch Cup; Deuchar and Colman Cups (handicap); two open meetings in June and December.

Prize Winners in 1904.—Miss Cozens-Hardy, 104 (men's course). Deuchar Cup: Miss Reeve, 91-3=88. Colman Cup: Miss Cozens-Hardy, 91-3=88.

Record Score in a Club Competition.—90, by Miss Cozens-Hardy, in April, 1904.

The course, of eighteen holes, varying from 100 to 435 yards, is three-quarters of a mile from Hellesdon Station. Visitors 2s. 6d. a day, or 5s. a week.

• **NORWICH (U.S.A.).**

NORWICH GOLF CLUB (Connecticut).

NOTTINGHAM.

**NOTTINGHAMSHIRE GOLF CLUB, INSTITUTED
NOVEMBER 9TH, 1887.**

Entrance Fee, 10l. 10s. ; *Annual Subscription*, 5l. 5s. ;
Number of Members, 307. *Captain*—H. D. Snook. *Hon.*
Secretary—J. A. Simpson, Solicitor, Parade Chambers,
Nottingham. *Professional*—T. Williamson.

Club Prizes.—Scratch, Club Cup, April and October ; Hemingway Cup (holes), Autumn Monthly Medal ; Handicap, New Cup (holes), Spring ; Secretaries' Cup, April and October ; Ladies' Cup, June ; Monthly Medal.

Prize Winners in 1904.—Club Cup : A. N. Lee and E. A. Coutts. Hemingway Cup and Monthly Medal (scratch) : T. G. Mellors. New Cup : Rev. W. A. Boyd. Ladies' Bowl : A. S. Bright. Secretaries' Cup : H. A. Douson and E. H. Child. Monthly Medals (handicap) : P. J. Fenwick and R. Granger.

Green Records.—73, by H. B. McCarthy in June, and by T. Williamson in October, 1902. Par, 72.

The course, of eighteen holes, varying from 162 to 464 yards (circuit 5500 yards), is at Hollinwell, and the hazards are sand bunkers and rushes. Hollinwell Station, on the G.C. Railway (about nine miles from Nottingham), is within three minutes of the Club-house. The course adjoins the Park of Newstead Abbey.

**BULWELL FOREST GOLF CLUB, INSTITUTED JANUARY,
1902.**

Annual Subscription, 1l. 1s. to the Nottingham Corporation and Three Shillings Club Subscription ; *Number of Members*, 365. *Captain*—H. Richardson. *Hon. Secretary*—L. O. Lindley, Bolsover Gardens, Sherwood Rise, Nottingham. *Professional*—W. Tedder.

Club Prizes.—Scratch and Handicap Medals, Spring and Autumn.

Prize Winners in 1904.—Scratch Medal : J. Stacey. Handicap Medals : L. O. Lindley and M. H. Hogan. Spring : J. L. Hewis. Autumn : F. W. White.

Record Score in a Club Competition.—75, by J. Hall, in September, 1903.

Green Records.—Professional, 69, by T. Williamson ; Amateur, 75, as above.

The course, of eighteen holes, in Bulwell Forest is an excellent inland green. Its management has now been taken over by the Corporation of Nottingham, and anyone can play and use the pavilion on paying 2s. a day, 5s. a week, or 1l. 1s. a year ; yearly charge

(without use of pavilion), 5s. Electric cars run within three-quarters of a mile of the course, and Bulwell Forest (G.N.) and Bulwell Common Stations (G.C.) adjoin the Club-house.

BULWELL FOREST ARTISANS' GOLF CLUB, INSTITUTED SEPTEMBER 14TH, 1893.

Entrance Fee, One Shilling and Corporation's Fee of Five Shillings; *Annual Subscription*, One Shilling; *Number of Members*, 80. *Hon. Secretary*—J. L. Hewis, 227, Highbury Road, Bulwell, Nottingham.

Club Prizes.—Scratch Cup: Spring and Autumn; Neilson Cup (holes, handicap), July; Monthly Medals (scratch and handicap).

BULWELL FOREST LADIES' GOLF CLUB.

Captain—Mrs. James. *Hon. Secretary*—Mrs. Harper.

NOTTS LADIES' GOLF CLUB, INSTITUTED MARCH, 1894.

Entrance Fee, 1l. 1s.; *Annual Subscription*, 1l. 1s. *Captain*—Mrs. Richardson. *Hon. Secretary*—Mrs. F. W. Snook, The Park, Nottingham.

The course is at Hollinwell. Visitors 1s. a day, or 5s. a month.

PLUMTREE GOLF CLUB, INSTITUTED 1892.

The course, of nine holes, is at Plumtree, a village a few miles from Nottingham.

NOTTINGHAMSHIRE.

NOTTS COUNTY LADIES' GOLF CLUB, INSTITUTED 1903.

NUNEATON.

NUNEATON GOLF CLUB, INSTITUTED 1904.

OAKHAM.

OAKHAM GOLF CLUB, INSTITUTED JULY 12TH, 1892.

Annual Subscription, 1l. 1s.; Ladies, Ten Shillings and Sixpence; *Number of Members*, 50. *Captain*—H. Callander. *Hon. Secretary*—I. L. Grist, School House, Oakham.

The course, of nine holes, is a mile from Oakham Station.

OAKLAND (U.S.A.).

OAKLAND GOLF CLUB (California), eighteen holes.

OAMARU (NEW ZEALAND).

OAMARU GOLF CLUB.

OBAN.

OBAN GOLF CLUB, INSTITUTED APRIL 1ST, 1890.

Hon. Secretary—D. Mackenzie, County Buildings.

The course, of nine holes, is at Polámbhinishter, within ten minutes' walk of the town. Cards are issued to visitors for short periods on reasonable terms. A new course at Ganavan on the shore is talked of.

OCALA (U.S.A.).

OCALA GOLF CLUB (Florida).

OCONOMOWOE (U.S.A.).

OCONOMOWOE GOLF CLUB (Wisconsin), nine holes.

OIL CITY (U.S.A.).

OIL CITY GOLF CLUB (Penn.), nine holes.

OKEHAMPTON.

OKEHAMPTON GOLF CLUB, INSTITUTED MAY, 1901.

Entrance Fee, 1l. 1s.; *Annual Subscription*, 1l. 1s.

Hon. Secretary—T. H. O. Pease, Okehampton, Devon.

The course, of twelve holes, the first and last three of which are played twice to complete the eighteen, is on the slopes of Dartmoor, about a mile from the station (L. & S.W. Ry.). The hazards are ancient banks, streams, &c. Visitors 1s. 6d. a day, 5s. a week, or 10s. a month.

OLD CALABAR.

OLD CALABAR GOLF CLUB, INSTITUTED 1897.

Entrance Fee, 1l.; *Annual Subscription*, 1l.

The course consists of nine holes, varying from 125 to 500 yards. The "greens" are made of fine coal-dust.

OLDHAM.

OLDHAM GOLF CLUB, INSTITUTED MAY, 1892.

The course, of eighteen holes, varying from 110 to 307 yards is about a mile from Lees Station (L. and N.W.R.). The turf is rather rough, and the hazards are trees, walls, and a brook. There is a separate course for ladies, of nine holes, varying from 88 to 207 yards (par, 29), and they have also a separate pavilion.

OLD MELDRUM.

HADDO HOUSE GOLF CLUB, INSTITUTED APRIL 1901.

Annual Subscription, Five Shillings; *Number of Members*, 40. *Captain*—Earl of Aberdeen. *Hon. Secretary*—Rev. A. R. Sutter, The Manse, Barthol Chapel, Old Meldrum, Aberdeenshire.

The course, of eighteen holes, is seven miles from Old Meldrum Station.

OLD MELDRUM GOLF CLUB, INSTITUTED JULY 28TH, 1904.

Annual Subscription, Five Shillings; *Ladies and Apprentices*, Three Shillings; *Number of Members*, 70. *Captain*—Provost Wilson. *Hon. Secretary*—A. K. Smith, North of Scotland Bank, Old Meldrum.

The course, of six holes, is laid out on the Common.

OLTON.

OLTON GOLF CLUB, INSTITUTED NOVEMBER, 1893.

Entrance Fee, 2l. 2s.; *Annual Subscription*, 2l. 2s.; *Number of Members*, 150. *Professional*—C. H. Wingate.

The course, of eighteen holes, varying from 120 to 480 yards, is one mile from Olton Station (G.W.R.), which is five miles from Birmingham. The hazards are water, trees, and hedges. Visitors (introduced) 1s. a day.

OMAGH.

OMAGH GOLF CLUB.

OMAHA (U.S.A.).

OMAHA GOLF CLUB (Nebraska), nine holes.

KOUNTZE PLACE GOLF CLUB, nine holes.

OOTACAMUND. (INDIA).**OOTACAMUND GOLF CLUB.**

The course consists of nine holes, and there is a separate nine-holes course for ladies.

OPORTO.**ESPINHO GOLF CLUB.****ORKNEY.****ORKNEY GOLF CLUB, INSTITUTED 1888.**

Annual Subscription, Ten Shillings; *Number of Members*, 70. *Captain*—G. Sutherland. *Hon. Secretary*—J. Inkster, National Bank, Kirkwall.

Green Record.—40.

The course, of nine holes, is at Grainbank, about a quarter of an hour's walk from Kirkwall. The hazards are quarries, burns, &c. There is excellent accommodation for visitors.

STROMNESS GOLF CLUB, INSTITUTED 1890.

Entrance Fee, Ten Shillings; *Annual Subscription*, Ten Shillings; *Number of Members*, 50. *Captain*—C. H. Akroyd. *Hon. Secretary*—J. W. Stove, Stromness.

The course, of nine holes, two of which are about 400 yards, is on the west coast, about a mile and a half from the town, where there is ample accommodation for visitors.

An excellent nine-hole course has also been laid out in the Island of Westray, one of the most northerly of the Orkney group. The island is reached by steamer from Kirkwall, and excellent accommodation is to be had in two hotels.

ORLANDO (U.S.A.).**ORLANDO GOLF CLUB (Florida), six holes.****ORMOND (U.S.A.).****ORMOND GOLF CLUB (Florida), nine holes.****ORMSKIRK.****ORMSKIRK GOLF CLUB, INSTITUTED 1899.**

Entrance Fee, 4l. 4s.; *Annual Subscription*, 1l. 11s. 6d.; *Number of Members*, 180. *Hon. Secretary*—J. E. Potter Moor Hall, Aughton, Ormskirk.

Prize Winners in 1904.—Fair Prize: T. P. Parker, 88 + 89 = 177 — 8 = 169. Council Prize: S. Brighthouse, jun., 85 — 8 = 77. Lathom Bowl: T. J. Finch, 95 — 17 = 78. Potter Silver Cigar Box (scratch): J. Berry, 90. Captain's Prize (holes): J. Ainscough. Ainscough Prize: J. A. Grundy, 91 — 12 = 79. Wood Cup: W. Scholefield, 91 — 10 = 81. Wignall Cup: J. L. Withnell, 92 — 11 = 81.

Green Record.—72, by H. H. Hilton, in May, 1903, and by W. Hallam (professional) in 1904.

The course, of eighteen holes, is in the New Park, Lathom. The hazards are bunkers and a stream, which has to be crossed twice. The sub-soil is sandy, and the course is dry even in the wettest of weather. The Club-house is a little over a mile from Ormskirk and Burscough Junction Stations; cabs at stations. Visitors: 2s. 6d. a day or 5s. a week. Sunday play.

OSBORN (U.S.A.).

OSBORN GOLF CLUB (Penn.).

OSHAWA (CANADA).

OSHAWA GOLF CLUB (Ontario).

OSTEND.

OSTEND GOLF CLUB, INSTITUTED 1902.

Hon. Secretary—E. Drugman, Coq-sur-Mer, near Ostend.

The course, of eighteen holes, is on the coast between Ostend and Blankenberghe, within easy reach of Ostend. A large Club-house has been built.

OSTERVILLE (U.S.A.).

SEAPUIT GOLF CLUB (Mass.).

OSWEGO (U.S.A.).

OSWEGO COUNTRY CLUB (New York).

OSWESTRY.

OSWESTRY GOLF CLUB, INSTITUTED MARCH 20TH, 1903.

Entrance Fee, Ten Shillings and Sixpence; *Annual Subscription*, 1l. 1s.; Ladies, Ten Shillings and Sixpence.

Hon. Secretary—G. S. Tovey, Lloyds Bank, Oswestry.

The course, of nine holes, varying from 150 to 420 yards, is at Llanymynech Hill, about five and a half miles from Oswestry. Visitors: 1s. a day, 3s. 6d. a week. or 10s. a month. The nearest station is Pant (Cambrian Ry.), distant about three-quarters of a mile, and Llanymynech Station is a quarter of a mile further off.

OTTAWA.

OTTAWA GOLF CLUB, INSTITUTED APRIL 13TH, 1891.

Entrance Fee, \$25; *Annual Subscription*, \$25; *Number of Members*, 450. *Captain*—A. B. Brodrick. *Hon. Secretary*—J. A. Jackson, 104, Sparks Street, Ottawa, Canada. *Professional*—J. H. Oke.

Club Prizes.—Perley and Rideau Club Cups (handicap), June; Egan Cup (handicap), September; Club Championship (scratch), October.

Prize Winners in 1904.—Perley Cup: R. G. Code. Egan Cup: T. Mackarell. Club Championship: A. Z. Palmer.

Green Records.—Professional, 77, by J. H. Oke, in September, 1904; Amateur, 79.

The course, of eighteen holes (circuit 6247 yards), is three miles from the city. Cars run every 20 minutes. Visitors (introduced) have privileges of Club-house and course. Sunday play.

OTTAWA LADIES' GOLF CLUB.

A branch of the men's Club.

OUNDLE.

OUNDLE GOLF CLUB, INSTITUTED 1893.

Entrance Fee, Five Shilling; *Annual Subscription*, Thirty Shillings; *Ladies*, 1l.; *Number of Members*, 30. *Hon. Secretary*—G. Coombs, Avondale House, Oundle.

Record Score in a Club Competition.—76, by W. W. Lowe, in 1895. *Green Record*.—35, by W. W. Lowe, in 1895. Par, 32.

The course, of nine holes (par, 32), is two miles from Oundle Station, (L. and N.W.Ry.). The hazards are hedges, ditches, and quarries. Accommodation is to be had in the Talbot Hotel.

OXFORD.

OXFORD UNIVERSITY GOLF CLUB, INSTITUTED 1875.

Entrance Fee, 1l. 10s.; *Annual Subscription*, 1l. 10s.; *Number of Members*, 450. *Captain*—G. E. Grundy (Brasenose). *Hon. Secretary*—Hon. A. I. Gordon (Balliol).

Permanent Assistant Secretary—J. W. Gynes, 4, Glebe Terrace, St. Clements. *Professional*—J. Sherlock.

Prize Winners in 1904.—President's Medal (scratch): J. L. Humphreys, 74. Club Cup: A. C. M. Croome, 74. St. Andrew's Cross (hand cap): H. E. Forrester.

A new course, of eighteen holes, has just been opened for play at Radley. Visitors (introduced): 5s. a week. There is also a supplementary course of nine holes on Cowley Marsh, within easy distance of town.

OXFORD AND CAMBRIDGE GOLFING SOCIETY, INSTITUTED APRIL, 1898.

Life Membership, Ten Shillings and Sixpence. *Captain*—J. L. Low. *Hon. Secretary*—T. M. Hunter, 43, St. James's Place, London, S.W.

The objects of the Society are the playing of Inter-Club matches around London and on tour.

PACHAPPA (U.S.A.).

PACHAPPA GOLF CLUB (CALIFORNIA).

PAINSWICK.

PAINSWICK GOLF CLUB. INSTITUTED JANUARY 1ST, 1892.

Hon. Secretary—E. H. Percival.

There are now very few members.

The course, of nine holes, is about one mile from Painswick, and four miles from Stroud.

PAISLEY.

PAISLEY GOLF CLUB, INSTITUTED NOVEMBER, 1894.

Entrance Fee, 2l. 2s.; *Ladies*, 1l. 1s.; *Annual Subscription*, 1l. 1s.; *Number of Members*, 300. *Captain*—C. W. Rowat. *Hon. Secretary*—W. B. Brown, 94, High Street, Paisley. *Professional*—W. R. Stuart.

Green Record.—70, by K. M. Millar, and by W. R. Stuart (professional).

The course, of eighteen shortish holes, is at Bushes, and has capital natural hazards. There is an excellent Club-house. Potterhill Station (G. and S.W.R.) is distant half a mile, and electric trams run within a like distance. Visitors, 3s. a week or 10s. a month.

PALM BEACH (U.S.A.).

BEACH GOLF CLUB (Florida), nine holes.

ALMERSTON (NORTH), (NEW ZEALAND).

WATEE GOLF CLUB, INSTITUTED MAY, 1895.

course, of nine holes, is about a mile from town. The greens excellent, and the hazards consist of artificial bunkers, roads, &c. Visitors (introduced) one month free; afterwards, 2s. 6d.

PALO ALTO (U.S.A.).

FORD UNIVERSITY GOLF CLUB (California).

PARAMÉ.

MÉ GOLF CLUB, INSTITUTED 1893.

Annual Subscription, 2l. Hon. Secretary—J. E. Jones, Château de Beauregard, St. Servan, Brittany.

links, of nine holes, varying from 150 to 450 yards, are on a promontory, surrounded by lovely sea scenery, about three miles from Paramé, on the coast of Brittany, and are naturally adapted for golf. The Club-rooms are in the Hotel du Golf, where good accommodation can be obtained. The hotel is close to the links. The charges are as follows: Six months, 30 francs; one month, 5 francs; fortnight, 10 francs; one week, 6 francs. Strangers (members of recognised Golf Clubs) are allowed to play one day free. The mode of access to the links is *via* Southampton to St. Malo, by steam tram to within one mile. Sunday play.

PARIS.

CLUB DE GOLF DE PARIS, INSTITUTED 1896.

Annual Subscription, 250 francs. President—P. de Schamps. Secretary—P. Hébert, Haras de la Boulièze, Versailles (Seine et Oise) France. Professional—E. Reid.

Championship of France is played for annually in June. H. G. Beeche.

course, of eighteen holes, varying from 106 to 486 yards (par, 73), is about a mile and a quarter from Chantiers-Versailles Station. A hotel has been opened about a mile and a quarter from the station. Charges moderate.

PARIS (U.S.A.).

PARIS GOLF CLUB (Texas).

PARIS HILL (U.S.A.).

PARIS HILL GOLF CLUB (Maine).

PASADENA (U.S.A.).

PASADENA GOLF CLUB (California), nine holes.

LA PINTORESCA GOLF CLUB, six holes.

PAU.

PAU GOLF CLUB, INSTITUTED 1856.

Annual Subscription, 100 francs (once a member always a member, only pay when at Pau). *Captain*—W. F. Morgan. *Hon. Secretary*—N. McFarlane, Pau Golf Club, Plaine de Billères, Pau, France. *Professional*—J. Lloyd.

Club Prizes.—McNab Cup (handicap), Anstruther Shield (handicap), Post Gold Medal (scratch), January; St. Andrews (open handicap); Pau Gold Medal (scratch), and Halber's Prize (holes, open), February; Kilmaine Cup (foursomes) Pau v. Biarritz, Captain's Prize (holes handicap) and Hamilton Medal (scratch), March; Macdona Cup (handicaps to 20), Brooks Cup (handicaps to 18), and Ridley Cup (handicaps over 10), December.

Prize Winners in 1904.—Savile Prize: E. Livingston. Halbers Prize: A. H. Pitcairn. Captain's Prize: H. F. Kerr.

Green Record.—74, by A. Massy, in November, 1904. Par, 72.

The course, of eighteen holes, varying from 120 to 480 yards (circuit 5600 yards), with capital hazards, is on the Plaine de Billère, about one mile from the centre of the town; cab fare, 1.50. The golfing season commences on October 1st and ends June 1st. The view from the course of the Pyrenees is one of the finest in Europe. There is an excellent Club-house, which is connected by telephone with the English Club, tennis court, and hunting stables. Visitors (introduced) two days free, afterwards 3 francs a day, 15 francs a week, or 50 francs a month. Members of Biarritz Golf Club are allowed seven day's free play. Sunday play.

PAU LADIES' GOLF CLUB.

Annual Subscription, 40 francs. *Captain*—Miss F. B. Jameson. *Hon. Secretary*—Miss Craigie-Halkett.

Club Prizes.—Lady Captain's Prize, February; Pau Gold and Silver Medals, and Captain's Prize, March; Pontifex Cup, December.

The course consists of nine holes, and the hazards are walls, bunkers, and bushes. Visitors: 7 francs a week, or 20 francs a month; Biarritz ladies, a week free. The ladies have a separate wing in the men's Club-house.

PEEBLES.

PEEBLES GOLF CLUB, INSTITUTED OCTOBER 11TH, 1892.

Annual Subscription, 1l.; Apprentices, Ten Shillings; Ladies, Seven Shillings and Sixpence; Boys and Girls, Five Shillings. *Hon. Secretary*—W. Gordon, Solicitor, Peebles. *Professional*—T. Brown.

Green Record.—33, by G. A. D. C. Fergusson, on April 21st, 1896.

The course, of nine holes, runs over the Morning Hill, about a mile to the south of the town. From the hill one of the finest views is to be had of the town and the valleys of the Tweed and Eddlestone Water. The hazards are whins, quarry holes, rough ground, boundary walls, wood, and water. The North British and Caledonian Stations are within fifteen minutes' walk. Visitors 1s. a day, 3s. 6d. a week, 5s. 6d. a fortnight, or 10s. a month.

PEKIN.

PEKIN GOLF CLUB.

The course is outside the Chinese City wall, but only English and Americans are allowed to play. The course, greens, and tees are earthy, and the lies are generally on stubble.

PENANG.

PENANG GOLF CLUB, INSTITUTED AUGUST, 1887.

Entrance Fee, 1l. 10s.; *Annual Subscription*, 3l.; *Number of Members*, 138. *Captain*—G. Machain. *Hon. Secretary*—W. Fox, 7, Scotland Road, Penang.

Club Prizes.—Championship (scratch), Calcutta Medal, Mixed Foursomes, Colombia Cup, Men's Foursomes, and Sydney Cup (handicap).

Chief Prize Winner in 1904.—D. A. M. Brown, 87.

Green Record.—35, by D. A. M. Brown.

The course, of nine holes, varying from 147 to 487 yards, is at Sepoy Lines, three miles from town. Good conveyances. Sunday play. Fair hotel accommodation is to be had.

PENARTH.

GLAMORGANSHIRE GOLF CLUB, INSTITUTED OCTOBER, 1890.

Entrance Fee, 3l. 3s.; Annual Subscription, 2l. 2s.; Number of Members, 265. Captain—L. Gottwaltz. Hon. Secretary—K. R. Marley, 8, Victoria Road, Penarth. Professional—W. Fernie.

Club Prizes.—Duncan Championship Shield (holes, scratch); Club Cup (handicap), April, June, August, and December; Vyvyan-Robinson Cup (handicap), February, May, August, and November; Reid Bi-monthly Cup (Bogey, handicap); Glamorgan Bowl (handicap), Spring and Autumn; Bogey Cup (handicap); Wednesday Cup (handicap); Thomas Cup, weekly on Thursdays from April to June, final by holes in July; and other prizes.

Prize Winners in 1904.—Duncan Championship Shield: James Hunter. Club Cup (being the third): H. J. Stracey, J. G. Wilson, E. B. Pyman, and J. G. Morel. Vyvian Robinson Cup: First Cup won outright by W. S. Sweet-Escott; Second Cup, P. I. Adie, Rev. T. Price, and N. C. Godby. Glamorgan Bowl: A. M. Ingledew and G. Renwick, junr. Reid Bi-Monthly Cup: James Hunter. Bogey Cup: James Hunter. Hagarty Prize, and Wednesday Cup: Capt. G. H. C. Wilkins.

Green Record.—74, by J. Braid, on May 23rd, 1901. Bogey, 80. Par, 72.

The course, of eighteen holes, varying from 155 to 440 yards, is four miles from Cardiff. Lower Penarth Station (Taff Vale Ry.) is within three minutes' walk of the Club-house. Good accommodation can be had in the Esplanade Hotel, Penarth. Visitors, 2s. a day, 7s. 6d. a week, or 1l. a month; Saturdays, 5s. Sunday play.

GLAMORGANSHIRE LADIES' GOLF CLUB, INSTITUTED 1893.

Entrance Fee, 1l. 1s.; Annual Subscription, 1l. 1s.; Number of Members, 66. Captain and Hon. Secretary—Mrs. A. Bird, Stanwell Road, Penarth.

Play takes place over the men's course, but ladies are not allowed to play after one o'clock on Wednesdays and Saturdays. Lady visitors, 1s. 6d. a day, 5s. a week, or 1l. a month.

PENRITH.

PENRITH GOLF CLUB, INSTITUTED 1890.

Entrance Fee, 1l.; ladies, 10s. Annual Subscription, 1l.; ladies, 10s.; Number of Members, 160. Captain—R. H. Horrocks. Hon. Secretary—N. H. Arnison, St. Andrews Place, Penrith.

Club Prizes.—Armstrong Shield (scratch), June and July; Lonsdale Cup (handicap), September.

The Cupholder is Dr. Livingstone, 86—11 = 75.

Record Score in a Club Competition.—77, by Rev. T. W. Stephenson, on March 26th, 1904.

Record Score in a Club Competition.—83, by W. D. Heskett, on May 16th, and by J. H. Newton, on August 20th, 1903.

Green Records.—Professional: 36, by T. G. Renouf, on April 9th, 1902. Amateur: 36, by T. G. Gandy, on July 7th, and by Rev. T. W. Stephenson, on July 30th, 1903. Par, 35.

The course, of nine holes, varying from 130 to 400 yards, is on the racecourse, about a mile and a half from Penrith Station, and commands extensive views of the lake district. Visitors, 1s. a day or 4s. a week. There is good accommodation in the town.

PEORIA (U.S.A.).

PEORIA GOLF CLUB (Illinois), nine holes.

PERAK.

PERAK GOLF CLUB.

PERSHORE.

PERSHORE GOLF CLUB, INSTITUTED 1893.

Entrance Fee, 1l. 1s.; *Annual Subscription*, 1l. 11s. 6d.;
Number of Members, 80. *Captain and Hon. Secretary*—
J. G. Baker, Pershore. *Professional*—W. Stephenson.

Green Record.—34, by J. A. F. Moncreiff and by G. Stephenson (professional).

The course, of nine holes, is prettily situated about 600 yards from Flushing Station (G.W. Ry.). The hazards are ponds, roads, ditches, hedges, and a steep, rough bank, studded with hawthorn and gorse bushes. Visitors, 1s. a day, 2s. 6d. a week, or 5s. a month. Sunday play. Luncheons and teas may be had at the farmhouse on the course.

PERTH.

ROYAL PERTH GOLFING SOCIETY AND COUNTY
AND CITY CLUB, INSTITUTED APRIL 5TH, 1824.

Entrance Fee, 10l. 10s.; *Annual Subscription*, 3l. 3s.;
Number of Members, 200. *Captain*—The Marquis of
Tullibardine. D.S.O. *Hon. Secretary*—R. Kinloch, W.S.,
Perth. *Green*—North Inch.

Club Prizes.—Society's Gold Medal (scratch), Pittfour Silver Medal (scratch), and St. Martin's Cross (handicap), Spring; Buccleuch Gold Medal (scratch), Bombay Silver Medal (scratch), Atholl Cross (handicap), Autumn.

Record Score in a Club Competition.—72, by J. L. Low.

The North Inch is a lovely expanse of turf on the border of the River Tay, and on it is the thirteen-hole course, the first five of which are replayed to complete the eighteen. Play is confined to Spring and Autumn months.

Further particulars of an interesting nature about Perth and its golfing green will be found in the special article, "An Ancient Green," which appeared in Vol. VIII. of the ANNUAL.

KING JAMES VI. GOLF CLUB, INSTITUTED 1859.

Entrance Fee, 2l. 2s.; *Annual Subscription*, 1l. 11s. 6d.; *Number of Members*, 400. *Hon. Secretary*—J. McCurrach, 4, Blackfriars Street, Perth. *Professional*—F. Coltart.

Club Prizes.—Gold Medal (scratch), April; Hay Robertson and Club Silver Medals (scratch), September; Pullar Inkstand, Kinnaird Cup, Campbell Trophy, &c. (handicap).

Record Score in a Club Competition.—79, by several members.

Green Record.—71, by W. Anderson, in August, 1901. Par, 75.

The course, of eighteen holes, varying from 160 to 600 yards, is on Moncrieffe Island, less than a mile from the station. The hazards are sand bunkers, trees, turf dykes, and the Tay. The soil being sandy, the course is as good as many seaside greens. A commodious Club-house, with a separate suite of rooms for ladies, has been erected on the island, which is within the city boundaries. Visitors are granted the privileges of membership on payment of a small daily, weekly, or monthly charge.

KING JAMES VI. LADIES' GOLF CLUB.

A branch of the men's Club.

PERTH ARTISAN GOLF CLUB, INSTITUTED APRIL 25TH, 1879.

Green—North Inch.

PERTH HIGH CONSTABLES' GOLF CLUB.

PERTH LICENSED VICTUALLERS' GOLF CLUB.

Green—North Inch.

**PERTSHIRE TEACHERS' GOLF CLUB, INSTITUTED
DECEMBER, 1895.**

Green—North Inch.

PERTH (WESTERN AUSTRALIA).

PERTH GOLF CLUB, INSTITUTED AUGUST 26TH, 1895.

The course, of nine holes (to be extended to eighteen), is two miles from town, conveyance by Club 'bus.

PETANE (NEW ZEALAND).

PETANE GOLF CLUB, INSTITUTED 1896.

Annual Subscription, Maoris, Five Shillings; Whites, Ten Shillings.

PETANE LADIES' GOLF CLUB.

A branch of the men's Club.

PETERBOROUGH.

**PETERBOROUGH GORDON GOLF CLUB, INSTITUTED
OCTOBER 13TH, 1894.**

Entrance Fee, Ten Shillings and Sixpence; *Annual Subscription*, 1l. 1s. *Hon. Secretary*—A. Simpkin, London Road, Peterborough. *Professional*—R. Parker.

The course, of nine holes, varying from 157 to 340 yards (par, 34), is at Orton, two miles from Peterborough. The hazards are of the usual inland type. The Club-house is "The Gordon Arms." Buses run to and from Market Place, Peterborough, several times daily—fare threepence. The season extends from September 1st to April 30th inclusive.

PETERBOROUGH (CANADA).

PETERBOROUGH GOLF CLUB (Ontario).

PETERBOROUGH (U.S.A.).

**PETERBOROUGH GOLF CLUB (New Hampshire), nine
holes.**

PETERHEAD.

PETERHEAD GOLF CLUB, INSTITUTED 1841.

Entrance Fee, Ten Shillings and Sixpence; *Annual Subscription*, Ten Shillings and Sixpence. *Hon. Secretary*—W. Hackett, "Observer" Office, Peterhead. *Professional*—G. Heron.

Club Prizes.—Crabb Gold Medal (handicap), monthly for four months, eight players with best aggregates of three scores to play final by holes; Pitman Cup (Bogey handicap), eight best scores play in final by holes; Council Medal (handicap), April, May, June, July, August, September—final in September, by holes; Gray Cup (holes, handicaps to 12); Gray Medal (scratch) 36 holes; Town Council Cup (handicap), 36 holes; Merchant Maiden Hospital Medal (holes, handicap); Gold Medal (scratch), 36 holes; Ballingal Medal (handicap), 36 holes; Mitchell Trophy and Sunlight Cup (handicap), best four scores play off by holes.

Green Record.—34, by H. C. Ellis, in 1902. Par, 34.

The course, of nine holes, varying from 166 to 355 yards, has plenty of natural and artificial hazards, and excellent putting greens. There is a good Club-house. Peterhead Station is half a mile distant, and there are four good hotels in the town. Visitors, 1s. a day, 2s. 6d. a week, and 5s. a month. The river Ugie adjoins the course. Good salmon and trout fishing can be had.

PETERSFIELD.

PETERSFIELD GOLF CLUB, INSTITUTED MARCH 25TH, 1891.

Entrance Fee, 1l. 1s.; *Ladies*, Ten Shillings and Sixpence; *Annual Subscription*, 1l. 1s.; *Ladies*, Ten Shillings and Sixpence; *Number of Members*, 95, and 37 *Ladies*. *Captain*—Commander Heathcote. *Hon. Secretary*—J. Silvester, The Slade, Petersfield. *Professional*—W. Eames.

The course, of nine holes, varying from 174 to 367 yards (par, 34), is on the Heath about three-quarters of a mile from Petersfield Station. The hazards are sand bunkers, whins, banks, and water. There are two good hotels in the town.

PHILADELPHIA (U.S.A.).

PHILADELPHIA COUNTRY CLUB (Penn.), eighteen holes.

PHILADELPHIA CRICKET CLUB, eighteen holes.

PHILADELPHIA GOLF ASSOCIATION.

PHILADELPHIA WOMEN'S GOLF ASSOCIATION.

ARONIMINK GOLF CLUB, nine holes.

BELFIELD COUNTRY CLUB, nine holes.

GERMANTOWN CRICKET AND GOLF CLUB.

PENNSYLVANIA UNIVERSITY GOLF CLUB.

RIDLEY PARK GOLF CLUB, nine holes.

FORRESDALE COUNTRY CLUB.

TULPEHOCKEN FIELD CLUB, nine holes.

PHOENIX (U.S.A.).

PHOENIX GOLF CLUB (Arizona), nine holes.

PICKERING.

PICKERING GOLF CLUB, INSTITUTED 1901.

The course is close to the town.

PIETERMARITZBURG.

PIETERMARITZBURG GOLF CLUB, INSTITUTED 1886.

Entrance Fee, 11. 1s.; Annual Subscription, 11. 1s.

Hon. Secretary—A. S. Langley, Pietermaritzburg College.

The course, of nine holes, is in Alexandra Park, about a mile and a half from the station.

PINEHURST (U.S.A.).

PINEHURST GOLF CLUB (North Carolina), eighteen holes.

PITLOCHRY.

PITLOCHRY GOLF CLUB, INSTITUTED MAY, 1895.

Annual Subscription, Five Shillings; Number of Members, 40. Captain—H. Mitchell. Hon. Secretary—

A. W. Meldrum, Union Bank, Pitlochry.

The course, of nine holes, is close to the station. Accommodation is to be had in hotels and hydros.

PITTSBURG (U.S.A.).

PITTSBURG GOLF CLUB (Penn.), nine holes.

HIGHLAND GOLF CLUB, nine holes.

SHADYSIDE GOLF CLUB, nine holes.

WESTERN PENNSYLVANIA GOLF CLUB.

PITTSFIELD (U.S.A.).

PITTSFIELD COUNTRY CLUB (Mass.), nine holes.

PLAINFIELD (U.S.A.).

HILLSIDE GOLF CLUB (New Jersey), eighteen holes.

PARK GOLF CLUB, nine holes.

PLANO (U.S.A.).

PLANO GOLF CLUB (Illinois), nine holes.

PLEASINGTON.

PLEASINGTON GOLF CLUB, INSTITUTED OCTOBER, 1890.

The course, of nine holes, varying from 130 to 420 yards, is close to Pleasington Station, which is three miles from Blackburn. The hazards are a plantation, ponds, and artificial bunkers.

PLYMOUTH.

ROYAL ARTILLERY GOLF CLUB.

PLYMOUTH (U.S.A.).

PLYMOUTH GOLF CLUB (Mass.), nine holes.

POLAND SPRING (U.S.A.).

POLAND SPRING GOLF CLUB (Maine), nine holes.

POLMONT.

POLMONT (LATE BLAIRS) GOLF CLUB, INSTITUTED 1893.

Annual Subscription, 1l. Hon. Secretary — J. W. Biggar, Duncraggan, Polmont Station.

Club Prizes.—Monthly Gold Medal; Hole Tournaments, Spring and Autumn; Captain's Prize, Summer.

The course, of nine holes, varying from 200 to 600 yards, is at Gilston, about a mile to the east of Polmont Station. The soil is sandy, and the course promises to be a good one. The Club-house has accommodation for ladies.

POMONA (U.S.A.).

POMONA GOLF CLUB (California).

PONTEFRACT.

PONTEFRACT AND DISTRICT GOLF CLUB, INSTITUTED 1904.

Captain—C. Leatham.

The course, of nine holes (circuit a mile and a half), is laid out in Pontefract Park. The hazards are dykes, plantations, and the old rifle butts.

PONTYPOOL.

PONTYPOOL AND DISTRICT GOLF CLUB, INSTITUTED APRIL 3RD, 1903.

Entrance Fee, 1l. 1s.; *Ladies*, Ten Shillings and Sixpence; *Annual Subscription*, 1l. 1s.; *Ladies*, Ten Shillings and Sixpence. *Joint Hon. Secretaries*—A. C. Fowler, Hill Grove, and T. B. Pearson, Trosnant House, Pontypool. *Professional*—F. Bartlett.

The course, of nine holes (circuit $1\frac{3}{4}$ miles), is about a mile from Crane Street Station, Pontypool. There is ample accommodation for visitors.

POONA.

POONA GYMKHANA GOLF CLUB, INSTITUTED 1882.

Entrance Fee, Forty Rupees; *Monthly Subscription*, Eight Rupees; *Number of Members*, 600. *Hon. Secretary*—Major R. F. Anderson.

Prize Winners in 1904.—Governor's Prize (handicap): Hon. B. Butler. Monteath Prize (holes): Major R. F. Anderson. Foursomes: Colonels Carter and M. Campbell.

Record Score in a Club Competition.—75, By Major R. F. Anderson.

The course, of eighteen holes (circuit 5600 yards), is at Yerowda, two and half miles from Poona. There is also a ladies' course of nine holes. Visitors, eight annas a round, two rupees a week, or rupees a month. Sunday play.

PORTADOWN.

PORTADOWN GOLF CLUB.

Hon. Secretary—J. McMechan, Belfast Bank, Portadown, Co. Armagh.

PORT ELIZABETH.

PORT ELIZABETH GOLF CLUB, INSTITUTED SEPTEMBER 1ST, 1890.

Entrance Fee, 2l. 2s.; Annual Subscription, 2l. 2s.

Hon. Secretary—J. Forbes, care of Robinson South African Banking Co. Ltd., Port Elizabeth. *Professional*—A. Gray.

The course is one of eighteen holes, and the hazards are gravel pits, roads, whins, long grass, fences, and water. The Club-house and hotel are close to the green, which is about one and a half miles from town. It is the only eighteen-hole course in South Africa with grass putting greens. Visitors may play without charge. Sunday play.

PORT FAIRY (VICTORIA).

PORT FAIRY GOLF CLUB, INSTITUTED 1899.

Annual Subscription, Ten Shillings. Hon. Secretary—J. C. McCallum, Port Fairy.

The course, of nine holes, is in Southcome Park, and has good natural hazards and greens. Port Fairy is a favourite seaside resort, eighteen miles from Melbourne.

PORT GLASGOW.

PORT GLASGOW GOLF CLUB, INSTITUTED 1895.

Entrance, Fee 5s.; Annual Subscription, 1l.; Number of Members, 80, 40 Ladies, and 12 Juniors. Captain—J. Duncan. *Hon. Secretary*—S. Sharp, Solicitor, Port Glasgow.

Prize Winners in 1904.—Express Medal (handicap): J. Holm. Birkmyre Bowl: C. E. Miageley. Rodger Cup: R. N. Cuthbert.

Green Record.—32, by A. F. Duncan, in 1899.

The course, of nine holes, varying from 120 to 360 yards, is on Devol Farm, half a mile from Port Glasgow Station. The course is an inland one, but the turf is old and good.

PORTHCAWL.

PORTHCAWL GOLF CLUB, INSTITUTED JUNE, 1891.

Entrance Fee, 3l. 3s.; Annual Subscription, 2l. 2s. (Members residing over fifty miles by rail from Porthcawl, pay half the above fees). *Secretary*—Col. Hatch, Penarth. *Professional*—J. Hutcheson.

Club Prizes.—Riley Shield (holes, handicap); Severn Brigade Shield (holes, handicap), for Monthly Medal winners with handicaps of 15 and under; Wimborne Cup, similar conditions, handicaps over 15; Morgan and Ebsworth Cups, and Wyndham Quinn Cup (handicaps 16 and over), Spring and Autumn; Brogden Bowl (open, Bogey), on Boxing Day.

Green Records.—Professional, 72, by H. Vardon, in May, 1899; Amateur, 74, by B. Darwin, in May, 1899.

The course, of eighteen holes, is on the seashore, about one mile from Porthcawl Station, erected specially by the G.W. Ry. for the convenience of the Club. Conveyances meet all trains. Excellent accommodation may be had at the Esplanade and Marine Hotels. A 'bus usually leaves the Esplanade Hotel for the links at 10 a.m. every day, Sundays included. From the balcony of the Club-house a magnificent view of the coast from Ilfracombe to Porlock on the far side, and from Worm's Head to the Nash on the near side is obtained. There is excellent bathing close to the Club-house. Visitors: 11. 1s. a month, 7s. 6d. a week, or 2s. a day.

PORTHCAWL LADIES' GOLF CLUB.

Entrance Fee, 11. 1s.; *Annual Subscription*, 11. 1s. *Hon.*

Secretary—Mrs. C. McCall, 36, Cowbridge Road, Cardiff.

A branch of the men's Club. Lady visitors 2s. 6d. a week, or 10s. a month.

PORT HOPE (CANADA).

PORT HOPE GOLF CLUB.

PORT HURON (U.S.A.).

PORT HURON GOLF CLUB (Michigan), nine holes.

PORTISHEAD.

PORTISHEAD GOLF CLUB, INSTITUTED 1895.

The course, of nine holes, is close to Portishead Station. The embankment of the Commission Ditch forms a splendid hazard. There is a separate course of seven holes for ladies.

PORTLAND (U.S.A.).

PORTLAND GOLF CLUB (Maine), nine holes.

DEERING GOLF CLUB, nine holes.

PORTLAND (OREGON) (U.S.A.).

WAVERLY GOLF CLUB, INSTITUTED MARCH 1st, 1896.

The course, of eighteen holes, varying from 150 to 485 yards (par, 76), is at Sellwood, about six miles from Portland, conveyance to Club-house by electric car.

PORTMARNOCK.

PORTMARNOCK GOLF CLUB, INSTITUTED SEPTEMBER, 1894.

Entrance Fee, 8*l.* 8*s.*; *Annual Subscription*, 2*l.* 2*s.*; *Number of Members*, 485. *Captain*—G. A. B. Leatham. *Hon. Secretary*—W. C. Pickeman, 46, Dame Street, Dublin. *Professional*—A. Guthrie.

Prize Winners in 1904.—Scratch Cup: Hon. E. Gibson. Gold Medal, Spring: J. L. Morgan; Autumn, B. Plunkett. Portmarnock Cnp: F. O. Stoker.

Record Score in a Club Competition.—78, by H. M. Cairnes in July, 1904.

Green Records.—Professional, 69, by H. Vardon; Amateur, 76, by J. F. Mitchell, in 1903.

The course, of eighteen holes, varying from 120 to 520 yards, is at Baldoyle, one mile from Sutton Station, which is eight miles from Dublin. It was fully described in a special article in Vol. XII. of the ANNUAL. Sunday play. The Golfers' Hotel is distant a mile, and the Grand Hotel, Malohide, three miles.

PORTPATRICK.

DUNSKEY GOLF CLUB, INSTITUTED APRIL, 1903.

Annual Subscription, 2*l.* 2*s.*; *Ladies* 1*l.* 1*s.*; *Number of Members*, 76. *Captain*—Col. C. Ferguson, D.S.O. *Hon. Secretary*—J. Purves, Dunskey Estate Office, Portpatrick. *Professional*—W. Brown.

The course, of eighteen holes (circuit 2½ miles), is laid out on the estate of the late Mr. C. L. Orr-Ewing. It is only five minutes' walk from Portpatrick Station, and overlooks the Irish Channel and Dunskey Glen. Visitors, 2*s.* a day, 8*s.* a week, or 1*l.* a month. The new Portpatrick Hotel adjoins the course.

PORTRUSH.

ROYAL PORTRUSH GOLF CLUB INSTITUTED 1888.

Entrance Fee, 5*l.* 5*s.*; *Annual Subscription*, 1*l.* 1*s.* *Captain*—Col. E. Pottinger, C.M.G. *Secretary*—L. Stuart Anderson, Club-house, Portrush. *Professional*—H. Hamill.

Club Prizes.—McCalmont Cup (holes, handicap) and Open Handicap Medal, at New Year Meeting; Duvarren Cup (holes, handicap—all Irish Clubs), Open Handicap Competition and Captain's Prize (holes, handicap), at Easter Meeting; McCalmont Cup (holes,

handicap), Open Handicap, and Wilson Cup (handicap), at Midsummer Meeting; Open Foursomes (holes, handicap), August; Open Mixed Foursomes (holes, handicap), September; Duvarren Cup (holes, handicap—all Irish Clubs), Open Handicap Competition, and Adair Shield (36 holes, scratch), at October Meeting; Monthly Medal on second Saturday of each month; final for Club Cup at October Meeting; Pottinger Cup (handicap), weekly, on Saturdays, final at September Meeting.

Green Records.—Professional, 70, by A. Herd; Amateur, 74. Par, 73.

Portrush, sixty-seven miles north-west of Belfast, is the nearest station to the Giant's Causeway, eight miles distant. The station is two minutes' walk from the links, and there is ample accommodation for visitors in hotels and private houses. The Northern Counties Railway Hotel is one of the largest and best in Ireland. The course, of eighteen holes, varying from 150 to 550 yards, extends over three miles, with fine natural bunkers and excellent turf. It is the leasehold property of the Club, but visitors are allowed to play and have the use of the Club-house on payment of the following charges:—Visitors staying at Northern Counties Hotel, two days, 2s. 6d., week, 5s., month, 15s. during June, July, August, and September; during other months, 2s. 6d. a week, or 7s. 6d. a month. Other visitors during June, July, August, and September, two days, 5s., week, 10s., month, 30s.; other months, 2s. 6d., 5s., and 15s.

ROYAL PORTRUSH LADIES' GOLF CLUB, INSTITUTED NOVEMBER, 1891.

Entrance Fee, 2l. 2s.; *Annual Subscription*, 1l. 1s.

Hon. Secretary—Miss K. Browning, Mark Street.

Record Score in a Club Competition.—70, by Miss M. Hezlet.

The course consists of eighteen holes, varying from 125 to 325 yards (par, 68). Visitors' charges during Summer: 5s. a week or 15s. a month; other months, 2s. 6d. a week or 10s. a month.

PORT SAID.

PORT SAID GOLF CLUB.

PORTSALON.

PORTSALON GOLF CLUB, INSTITUTED 1891.

Annual Subscription, 1l. 1s.; half to members of other Irish Clubs. *Captain and Hon. Secretary*—Col. Barton, Portsallon, Letterkenny, Co. Donegal.

Record Score in a Club Competition.—78, by R. A. Gilroy.

Green Record.—75, by J. Ball, jun., in September, 1901.

The course, of eighteen holes, was fully described in a special article in the ANNUAL for 1893-4. It is a very fine course in every way, the circuit extending to 5200 yards. There is also a ladies' course. Portsalon is reached by rail from Derry to Fahan, thence (Tuesdays and Fridays) steamer to Portsalon; every day, steamer to Rathmullen, and thence per hotel char-a-banc to Portsalon. There is a commodious hotel at Portsalon, owned by the proprietor of the links (Colonel Barton), within the grounds of which is the first tee. Visitors staying at the hotel have the use of the links for 5s. a week, or 1s. a day (during season): at other times for 3s. 6d. a week, or 1s. a day. The bathing facilities are excellent, and sea and trout fishing are to be had free.

PORTSMOUTH.

UNITED SERVICE GOLF CLUB, INSTITUTED JANUARY, 1886.

Annual Subscription, Officers, Full Pay, 1l.; Retired, 1l. 5s.; Civilians, Hon. Members, 1l. 10s.; *Number of Members*, about 200. *Professional*—C. Callaway.

Club Prizes.—Thistle Medal (scratch), April; Davies Gold Medal (handicap), on first Saturday of each month.

Green Records.—Professional, 69, by C. Callaway, in March, 1899; Amateur, 74, by Major Dumbleton.

The course, of eighteen holes, is at Haslar, on the shores of the Solent, opposite the Isle of Wight, and near Gosport and Portsmouth. It abounds in excellent hazards, chiefly formed by the earthworks and ditches round Fort Monckton. The nearest station is Stokes Bay, about a mile from the Club-house; but the course is also easily accessible from Gosport and Portsmouth Harbour Stations.

LADIES' UNITED SERVICE GOLF CLUB.

A branch of the men's Club.

PORTSMOUTH (U.S.A.).

NAVY YARD GOLF CLUB (New Hampshire).

PORTSMOUTH (U.S.A.).

PARADISE CREEK GOLF CLUB (Virginia).

PORTSOY.

PORTSOY GOLF CLUB, INSTITUTED OCTOBER 1ST, 1896.

The course, of nine holes, varying from 200 to 300 yards, is about one and a quarter miles from Portsoy Station.

PORTSTEWART.

PORTSTEWART GOLF CLUB, INSTITUTED 1895.

Entrance Fee, 1l. ; *Ladies*, Ten Shillings; *Annual Subscription*, Ten Shillings; *Ladies*, Five Shillings; *Hon. Secretary*—Miss L. Knox, Warren Lodge, Portstewart, Co. Antrim.

The course, of nine holes, with bunkers and two water hazards, is about a mile from the station (Belfast and Northern Counties Ry). A tram (steam) runs between the town (quarter of a mile off the green) and the station. There is excellent accommodation.

PORT WILLIAM.

PORT WILLIAM GOLF CLUB, INSTITUTED NOVEMBER, 1904.

Entrance Fee, Ten Shillings and Sixpence; *Annual Subscription*, Ten Shillings and Sixpence; *Number of Members*, about 40. *Captain*—H. H. Walker. *Hon. Secretary*—J. H. Thomson, Bank House, Port William, Wigtownshire.

The course, an excellent one, of nine holes, is at Kirkmaiden, distant five miles from Whauphill Station, from which conveyances run twice or thrice a day. There is accommodation for visitors in Port William.

POTCHEFSTROOM.

POTCHEFSTROOM GOLF CLUB, INSTITUTED JUNE, 1891.

POTTSTOWN (U.S.A.).

POTTSTOWN HIGH SCHOOL GOLF CLUB (Penn.).

POTTSVILLE (U.S.A.).

BLUEMOUNT COUNTRY CLUB (Penn.), nine holes.

POWFOOT.

POWFOOT GOLF CLUB, INSTITUTED JANUARY 1ST, 1903.

Annual Subscription, Fifteen Shillings; *Ladies*, Ten Shillings; *Number of Members*, 85. *Captain*—R. R. Latimer. *Hon. Secretary*—H. M. Clark, Kinmont Estate Office, Ecclefechan.

Club Prizes.—Kinmont Cup and Monthly Medal. Ladies, Subscription Rose Bowl and Monthly Medal (all handicap).

Prize Winners in 1904.—W. Barbour, 84; L. J. Saunders, 84; and R. R. Latimer, 84 (all net).

Green Records.—Professional: 37, by A. Herd, on June 27th, 1903. Amateur: 41, by L. J. Saunders and R. R. Latimer. Par, 37.

The course, of nine holes, varying from 141 to 441 yards, is less than a mile from Cummertrees Station (Glasgow & S.W. Ry.). The hazards are bunkers, hedges, a sand bank, a ditch, and bushes. Visitors, 1s. a day, 2s. 6d. a week, or 7s. 6d. a month; Ladies one half of these charges. Powfoot, a rising holiday resort, situated on the Solway Firth, is four miles from Annan. Open air salt water baths independent of tides.

PRESCOT.

HUYTON AND PRESCOT GOLF CLUB.

Number of Members, 77, and 45 Ladies. *Hon. Secretary*—H. T. Rogers.

The course, of eighteen holes, is in Hurst House Park, near Prescott.

PRESCOTT (U.S.A.).

PRESCOTT GOLF CLUB (Arizona).

PRESTEIGNE.

PRESTEIGNE GOLF CLUB, INSTITUTED OCTOBER 12TH, 1897.

The course, of nine holes, is close to Presteigne Station. Visitors, 2s. 6d. a week, or 5s. a month. There is excellent accommodation.

PRESTON.

PRESTON GOLF CLUB, INSTITUTED NOVEMBER 1ST, 1892.

Entrance Fee, 2l. 2s.; *Annual Subscription*, 1l. 11s. 6d.; *Number of Members*, 318. *Captain*—Dr. J. E. Garner. *Hon. Secretary*—W. R. Easterby, Holly House, Lower Bank Road, Fulwood, Preston. *Professional*—G. McIntosh.

Club Prizes.—Captain's Prize (handicap), final in September; Club Prize (handicap), final in October; Hermon Cup and Healey Cup, April; Galloway Cup (Bogey), September 30th and October 1st; Members Prizes at Christmas Meeting.

Green Record.—69, by R. Turner, on September 26th, 1903. Par, 64.

The course, of eighteen holes, varying from 88 to 326 yards, is at Fulwood, about two miles from Preston Station. Trams run within seven minutes' walk. A new Club-house is being erected. Sunday play.

PRESTONPANS.

THORNTREE GOLF CLUB, INSTITUTED DECEMBER 22ND, 1856.

The Club having lost their course, play is in abeyance.

THORNTREE LADIES' GOLF CLUB.

PRESTWICK.

PRESTWICK GOLF CLUB, INSTITUTED 1851.

Entrance Fee, 15*l.*; *Annual Subscription*, 2*l.* 10*s.*; *New Members*, 3*l.*; *Number of Members*, 480. *Captain*—H. Hart. *Secretary*—Major Gallie. *Professionals*—C. and J. Hunter.

Club Prizes.—Club Gold Medal (scratch), Spring; Eglinton Gold Medal (scratch), Autumn; St. Andrew's Cross (handicap), Spring and Autumn; Victoria Vase (holes, handicap), June.

Prize Winners in 1904.—Club Medal: T. Anderson, 81. Eglinton Medal: E. D. Prothero, 86. St. Andrew's Cross: D. Hamilton, 93—11=82; and J. E. Dykes, 93—10=83. Victoria Vase: F. G. Tulloch (scratch).

Green Record.—66, by A. Maxwell in 1904. Par, 73.

The course was fully described in a special article in Vol. IX. of the ANNUAL. It consists of eighteen holes, varying from 110 to 437yds., and is recognised by professional experts as one of the finest tests of golf in the world. The Club-house adjoins Prestwick Station (G. and S.W.Ry.).

PRESTWICK ST. NICHOLAS GOLF CLUB, INSTITUTED 1851.

Entrance Fee, 10*l.* 10*s.*; *Annual Subscription*, 1*l.* 10*s.*; *Number of Members*, 485. *Captain*—M. Mitchell, C.A. *Hon. Secretary*—A. Crawford, County Buildings, Ayr. *Professional*—D. Kinnell.

Club Prizes.—Kilmarnock and Ayr Trophies (handicap), Spring; Eglinton Medal (scratch), Captain's Prizes (handicap) and Wilson Medal, June; Arrol Cup (scratch, open to West of Scotland Clubs), Summer; Jubilee Bowl.

Green Records.—Professional: 66, by J. Kinnell, on August 10th, 1898; Amateur: 66, by J. H. Andrew, in April, 1904. Par, 69.

The course, of eighteen holes, stretches along the sea to the south of the Prestwick course, the railway forming the eastern boundary, and hazards are numerous. The turf is old pasture, and in many places is similar to that on the Prestwick green. The Club-house has accommodation for 500 members.

PRESTWICK ST. NICHOLAS LADIES' GOLF CLUB,
INSTITUTED SEPTEMBER, 1893.

Entrance Fee, 1l. 1s.; *Annual Subscription*, Ten Shillings and Sixpence; *Number of Members*, 300.
Captain—Miss F. Lamb. *Hon. Secretary*—Miss M. J. Alison, 1, Doon Terrace, Ayr.

Club Prizes.—Club Tournament (scratch), July; Gold Medal (scratch), quarterly against Bogey; Quarterly Bogey Handicap; and Monthly Medal on first Saturday of each month.

Prize Winners in 1904.—Miss Hamilton-Campbell, Miss Lamb, and Miss Robertson.

Record Score in a Club Competition.—83, by Miss Lamb, Miss Hamilton-Campbell, and Miss M. Neilson.

The Club play over the old St. Nicholas green of nine holes, varying from 133 to 400 yards (par, 36). The Club-house is about ten minutes' walk from Prestwick Station, and two miles from Ayr, to which cars run frequently. Visitors, 7s. 6d. a month.

PRESTWICK ST. CUTHBERT GOLF CLUB, INSTI-
TUTED MARCH, 1899.

Entrance Fee, Fifteen Shillings; *Annual Subscription*, Fifteen Shillings. *Hon. Secretary*—W. McLellan, 8, Carlawerock Avenue, Prestwick. *Professional*—W. Wilson.

The course, which lies between Prestwick and Monkton Stations and to the east of the railway, is being extended to eighteen holes. Visitors 1s. a day, 5s. a week, 7s. 6d. a fortnight, 10s. a month, 15s. two months, 1l. three months.

PRETORIA.

PRETORIA GOLF CLUB, INSTITUTED MAY 3RD, 1894.

Entrance Fee, 2l. 2s.; *Annual Subscription*, 2l. 2s.; *Number of Members*, 120. *Captain*—R. P. Munn. *Hon. Secretary*—M. B. Louttit, P. O. Box 198, Pretoria. *Professional*—G. E. Wilkins.

The new course is on Pennyside Common, about half a mile from the tram terminus. Sunday play.

PRICE STATION (U.S.A.).

LOG CABIN GOLF CLUB (Missouri), nine holes.

PRIDES CROSSING (U.S.A.).

PRIDES GOLF CLUB (Mass.), nine holes.

PRINCETON (U.S.A.).

PRINCETON GOLF CLUB (New Jersey), eighteen holes.

PROVIDENCE (U.S.A.).

AGAWAM HUNT GOLF CLUB (Rhode Island), nine holes.

WANNAMOISSETT GOLF CLUB, nine holes.

PULLMAN (U.S.A.).

PULLMAN GOLF CLUB (Illinois).

PUMPHERSTON.

PUMPHERSTON GOLF CLUB, INSTITUTED JUNE, 1895.

The private course, of nine holes, varying from 200 to 330 yards (par, 35), is one mile from Uphall Station (N.B.Ry.).

PUTTENHAM.

PUTTENHAM GOLF CLUB, INSTITUTED JANUARY 1ST, 1895.

The course, of nine holes, has as hazards, gorse, heather, and bracken. Wanborough and Godalming Stations are distant two and three and a half miles respectively.

PWLLHELI.

PWLLHELI GOLF CLUB, INSTITUTED 1900.

Entrance Fee, Five Shillings; *Annual Subscription*, 11. 1s.
Hon. Secretary—T. Cunningham, Cardiff Road, Pwllheli.

The links, of nine holes, are on the sea front, some five minutes' walk from the West-End Hotel and about a mile from Pwllheli Station. The hazards are sandbanks, hedges, roads, &c. Visitors: 1s. a day and 7s. 6d. a month; ladies, 6d. a day and 5s. a month. The West-End Hotel offers special terms to golfers. The Cambrian Railway touches all the places of interest around. Afon Wen, the junction for the Carnarvon line, is less than four miles distant.

PYECOMBE.

PYECOMBE GOLF CLUB, INSTITUTED OCTOBER 6TH, 1894.

Entrance Fee, 3l. 3s.; *Annual Subscription*, 11. 10s.;
Number of Members, 100. *Captain*—Col. Rogers.
Hon. Secretary—L. H. B. Shand, Clayton Rectory,
Hassocks, Sussex. *Professional*—A. Clark.

Prize Winners in 1904.—Bridge Cup : Rev. W. Briton, 98—16=82; and A. A. Baines, 103—22=81. Champion Cup (scratch) : A. E. G. Champion, 86 and 81. Holt Prize : A. J. Crowden, 90—7=83. Bevis Prize : A. E. G. Champion (scratch), one up. Bridge Prize : A. E. G. Champion (scratch), all square. Borrer Prize : A. E. G. Champion (scratch), all square.

The course, of eighteen holes, has recently been altered and lengthened on the advice of J. Braid. It lies on a lower and well-sheltered ridge of the South Downs, and is suitable for play all the year round. The hazards are bunkers, furze, a sandpit, roads, and a wall. There is a Club-house, with accommodation for both ladies and gentlemen. Hassocks (L.B. and S.C. Rail.) is two and a quarter miles from green. Cabs are always to be had, fare, 3s. On Saturdays conveyances run at 10.30 from station to green for 1s. per head. The Plough Inn, Pyecombe, is within a quarter of a mile. Visitors (introduced) 2s. 6d. a week.

PYECOMBE LADIES' GOLF CLUB, INSTITUTED OCTOBER 3RD, 1894.

Entrance Fee, 1l. 11s. 6d.; *Annual Subscription*, 1l. 1s.; *Number of Members*, 40. *Hon. Secretary*—L. H. B. Shand.

The Club is really a section of the men's Club, but with a separate course of nine holes, the longest being about 200 yards. The principal hazards are grass bunkers, a hedge, a pond, ruts, and a group of trees.

QUEBEC.

QUEBEC GOLF CLUB, INSTITUTED 1874.

Entrance Fee, \$2; *Annual Subscription*, \$5. *Hon. Secretary*—W. C. J. Hall, 35, Laporte Street, Quebec.

The Club is the second oldest in America, and their course is the oldest. It consists of fifteen holes, varying from 140 to 420 yards, the first three being played twice. It is in the centre of the city, and the hazards are fortifications, gullies, hogs, and moats.

QUEBEC LADIES' GOLF CLUB.

The course is one of nine holes.

QUEENSTOWN (SOUTH AFRICA).

QUEENSTOWN GOLF CLUB, INSTITUTED MAY 1ST, 1894.

Entrance Fee, Ten Shillings and Sixpence; *Annual Subscription*, 1l. 1s. *Hon. Secretary*—F. C. Bushill, Queenstown, Cape Colony.

The course, of nine holes, varying from 120 to 450 yards is about a mile from the hotel. Sunday play.

QUILON.

QUILON GOLF CLUB, INSTITUTED 1892.

The course consists of eighteen holes.

QUINCY (U.S.A.).

QUINCY GOLF CLUB (Illinois), nine holes.

RACINE (U.S.A.).

RACINE GOLF ASSOCIATION (Wisconsin), nine holes.

RADLETT.

PORTERS PARK GOLF CLUB, INSTITUTED MARCH, 1899.

Entrance Fee, 10l.; *Annual Subscription*, 5l.; *Number of Members*, 250, and 50 ladies *Captain*—A. E. Colebrook. *Hon. Secretary*—Dr. R. V. B. Smyth, Shenley, Barnet, Herts. *Professional*—A. Long.

Club Prizes.—President's Prize, April; Part Cup, April and November; Ramsay Goblets, May; Colebrook Cup, Whit-Monday and Boxing Day; Thomas Cup, yearly; Captain's Prize, October; Quarterly Bogey; and Monthly Medal (all handicap).

Record Score in a Club Competition.—74, by A. Walker, on September 12th, 1903.

Green Records.—Professional: 73, by J. Bradbeer and A. Long; Amateur: 74, as above.

The course, of eighteen holes, is in Porters Park, within five minutes' walk of Radlett Station (Mid. Ry.), which is fifteen miles from London. There is a good Club-house. Visitors (introduced) 1s. a round. Sunday play.

RAGATZ (SWITZERLAND).

RAGATZ GOLF CLUB, INSTITUTED 1904.

The course consists of eight holes, but will probably be extended.

RAMLEH (EGYPT).

RAMLEH GOLF CLUB, INSTITUTED JANUARY 1ST, 1893.

The course, of eighteen holes, extending to about one and a quarter miles, is laid out on the desert and on the sandhills close to the seashore, and the hazards consist of a railway embankment and a number of bunkers. Part of the course occupies a site held by the British Forces in 1882, and one of the entrenchments then thrown

up is now used as a hazard. Bulkeley Station, which is three and a half miles from Alexandria, is within five minutes' walk. Officers of H.M.S. Army and Navy are charged collectively as follows: Ships, per month, 5s.; Regiments, 10s. Visitors (introduced) 2s. 6d. a month.

RANDALSTOWN.

SHANES PARK GOLF CLUB, INSTITUTED JANUARY, 1890.

Hon. Secretary—Dr. C. V. H. Nesbit, Randalstown, Co. Tyrone.

The course, of eighteen holes, is in Shanes Castle Park, about five minutes' walk from Randalstown Station.

RANGELEY (U.S.A.).

OQUOSSOC GOLF CLUB (Maine), six holes.

RANGOON.

RANGOON GOLF CLUB, INSTITUTED 1887.

Entrance Fee, Ten Shillings; *Annual Subscription*, 24s. (paid quarterly); *Number of Members*, 300. *Captain*—J. S. Smith. *Hon. Secretary*—J. B. Orr, Rangoon Golf Club.

Club Prizes.—Club Gold Medal (scratch); Calcutta Silver Medal (handicap); Glasgow Trophy (handicap); Shand Cup (handicap); Captain's Cup (handicap). Monthly—Jamieson Medal (handicap 8 and under); Gordon Medal (handicap over 8).

Prize Winners in 1904.—Gold Medal: J. S. Smith. Calcutta Silver Medal: W. T. Henry. Glasgow Trophy: G. H. Fulton. Shand Cup and Captain's Cup: J. M. Sime.

The course, of nine holes, is picturesquely situated on the Artillery Maidan with the great Golden Pagoda always in view. Sunday play.

RATHCONEY.

RATHCONEY GOLF CLUB.

RATHMULLEN.

OTWAY GOLF CLUB, INSTITUTED DECEMBER, 1892.

Annual Subscription, 11.; *Number of Members*, 20. *Hon. Secretary*—C. L. Batt. Rathmullen House, Rathmullen, Co. Donegal. *Professional*—P. Deeney.

The course, of nine holes, is on the shore of Loch Swilly. The greens are good, and the hazards are bunkers, rocks, and hills. Rathmullen is twelve miles from Londonderry, where trains may be taken to Fahan, and from there by steamer to Rathmullen. Cars meet the boats. The links are three miles from Rathmullen, where there are two good hotels and plenty of lodging houses. Visitors, 7s. 6d. a month; ladies, 5s.; families, 10s. Sunday play.

RAVENSCAR.

RAVENSCAR GOLF CLUB, INSTITUTED 1899.

The course, of nine holes, is within two minutes' walk of the Raven Hall Hotel, and five minutes of the station (N.E. Ry.), which is easily reached from Scarborough and Whitby. The hazards are walls, a lane, and furze. Lovely views of the German Ocean are obtained. Ravenscar is a rising Yorkshire watering place. Visitors are received as temporary members on payment of 5s.

RAWAL PINDI (INDIA).

RAWAL PINDI GOLF CLUB.

RAWDON.

RAWDON GOLF CLUB, INSTITUTED FEBRUARY 27TH, 1896.

Entrance Fee, 2l. 2s.; Annual Subscription, 2l. 2s.; Number of Members about 70. Captain—W. A. Dewhurst. Secretaries—H. W. Bell, Holmehurst, Rawdon, and J. W. Parker, Rawdon.

The course, of nine holes, is in the Buckstone Park, which is about midway between Bradford and Leeds, and overlooks a large part of the Aire Valley. The hazards are trees, natural undulations, and artificial bunkers. The Club rooms adjoin the course, which is about ten minutes' walk from Apperley Bridge Station.

READING.

READING GOLF CLUB, INSTITUTED MARCH, 1899.

Annual Subscription, 3l. 3s.; Number of Members, 204. Hon. Secretary—S. G. Collier, Hillsborough, Reading. Professional—A. Bryant.

Green Record.—37.

The course consists of nine holes. Electric trams run within three minutes' walk. Sunday play. Visitors, 1s. a day.

READING (U.S.A.).**BERKSHIRE COUNTRY CLUB (Penn.).****REAY.**

REAY GOLF CLUB, INSTITUTED DECEMBER 27TH, 1893.

Annual Subscription, 2s. Hon. Secretary—A. S. Manson, Burnside, Sandside, Reay.

The course, of twelve holes, varying from 200 to 500 yards, has numerous hazards. Thurso is eleven miles distant; conveyance by mail and passenger coaches. There is a hotel in the village. The green is private, but visitors may play one day only on obtaining permission.

REDBOURN.**REDBOURN GOLF CLUB.**

The course consists of nine holes.

REDCAR.

CLEVELAND GOLF CLUB, INSTITUTED MAY, 1887.

Entrance Fee, 1l. 1s.; Annual Subscription, 2l. 2s., beyond twenty miles, 1l. 1s.; Youths under 21, Ten Shillings and Sixpence; Number of Members, 200. Captain—J. S. Crone. Hon. Secretary—J. W. Kyle, 3, St. Vincent Terrace, Coatham, Redcar. Professional—R. Collins.

Club Prizes.—Cochrane Cup and Bogey Handicap, monthly; Foursomes, Summer; Caledonian Cup, bi-monthly.

Prize Winners in 1904.—President's Prize (final): H. M. Taylor. Cochrane Cup (aggregate): T. P. Sanderson, 478. Cochrane Cup: F. Robson, 79. Foursomes: J. Rod'am and J. A. Thomas. Shaw Prize: T. P. Sanderson, average 77·2.

Green Records.—Professional, 70, by E. Ray; Amateur, 75, by J. S. Roddam in 1904.

The course, of eighteen holes, extending to fully three miles, and embracing every variety of hazard, is within five minutes' walk of Redcar Station (N.E. Ry.). Visitors 2s. a day, 7s. 6d. a week, or 1l. a month (ladies half-price). There is a commodious Club-house, and in addition a house in Queen Terrace has been purchased, part of which is reserved exclusively for ladies. Redcar is a well-known seaside resort, and there is ample accommodation for visitors.

CLEVELAND LADIES' GOLF CLUB.

Entrance Fee, Ten Shillings and Sixpence; *Annual Subscription*, Ten Shillings and Sixpence; *Number of Members*, 43. *Hon. Secretary*—Miss M. Watson.

Prize Winners in 1904.—Rose Bowl: Miss J. C. Robson. Monthly Medal (aggregate): Miss M. Watson, 531. Bogey Competition (aggregate): Miss Robson, 13 down.

A branch of the men's Club.

REDDITCH.

IPSLEY GOLF CLUB, INSTITUTED FEBRUARY, 1891.

Annual Subscription, 1l. 1s.; outside five-mile radius and Ladies, Ten Shillings and Sixpence; *Number of Members*, 40. *Captain and Hon. Secretary*—J. H. Whitehouse, Ipsley Court, Redditch.

The Club Cup is played for on the second Saturday of each month from October to March inclusive, final in April.

The course, of nine holes, varying from 152 to 330 yards (par, 35), is picturesquely situated about $2\frac{1}{4}$ miles from Redditch Station (M. Ry.). The hazards are trees, streams, &c., and the greens are very good. The course is closed from May till September inclusive.

REDHILL.

REDHILL AND REIGATE GOLF CLUB, INSTITUTED NOVEMBER 10TH, 1888.

Entrance Fee, 2l. 2s.; *Annual Subscription*, 2l. 2s.; *Number of Members*, 120. *Captain*—J. P. Browne. *Hon. Secretaries*—C. F. Claridge, Basmere, and Rev. G. B. Riddell, 25, Upper Bridge Road, Redhill. *Professional*—G. H. May.

Prize Winners in 1904.—President's Bowl (handicap): W. Figg. Ladies' Cup (handicap): J. C. Tucker. President's Badge (scratch): P. Riddoch. Midsummer Medal (scratch): J. C. Tucker. The Silver Iron, for three best net scores in Monthly Medal competitions, is also played for.

Record Score in a Club Competition.—71, by C. L. Reade, on May 16th, 1896.

Green Record.—71, as above and by O. C. Bevan, on May 6th, 1897. Par, 68.

The course, of eighteen holes, varying from 130 to 452 yards, is on Earlswood Common, only three minutes' walk from Earlswood Station (L.B. and S.C.R.), which is twenty-one miles from London. It is a good green with natural hazards. Redhill Junction (S.E.R.) is about a mile distant. Temporary members (introduced) 5s. a week for first fortnight; afterwards 2s. 6d. a week, 1l. 1s. for three months, and 2l. 2s. for six months. The ladies have a separate Club-house.

REDLANDS (U.S.A.).

REDLANDS GOLF CLUB (California), nine holes.

CASA LOMA GOLF CLUB, nine holes.

REDONDO BEACH (U.S.A.).

REDONDO BEACH GOLF CLUB (California), nine holes.

REIGATE.

REIGATE HEATH GOLF CLUB, INSTITUTED 1895.

Entrance Fee, 3l. 3s.; *Annual Subscription*, 2l. 2s.; *Number of Members*, 200. *Captain*—A. C. Collier. *Hon. Secretary*—A. H. Mathison, Golf Club-house, Reigate Heath, Reigate. *Professional*—H. Hunt.

The course, of nine holes, is on Reigate Heath on a beautiful sandy soil, with plenty of hazards. The Club-house stands on a hill in the middle of the Heath, and commands lovely views in every direction. Reigate Station (S.E.R.) is distant a mile and a half; cabs at station.

RENFREW.

RENFREW GOLF CLUB, INSTITUTED 1894.

Entrance Fee, 2l.; *Annual Subscription*, 1l.; *Number of Members*, 150. *Captain*—M. Ure. *Hon. Secretary*—J. Storry, British Linen Bank, Renfrew.

The course, of nine holes, is about 200 yards from Deanside Station (Glasgow and S.W. Ry.). The electric cars from Glasgow run past the course.

RETFORD.

RETFORD GOLF CLUB.

RHYL.

RHYL GOLF CLUB, INSTITUTED MARCH 1st. 1890.

The course, of nine holes, is within ten minutes' walk of the station. Capital accommodation can be obtained in Rhyl. Visitors (introduced) 5s. a week. There is an excellent Club-house.

RHYL LADIES' GOLF CLUB.

A branch of the men's Club, but with a separate course.

RICHMOND (YORKS.).

RICHMOND GOLF CLUB, INSTITUTED NOVEMBER 1st, 1892.

Annual Subscription, 2l. 2s. ; Ladies, 1l. 1s. ; Number of Members, 53. Captain—O. B. Pease. Hon. Secretary—J. G. Sheldon, Richmond, Yorks. Professional—J. Paxton.

The course, of nine holes, is on the racecourse, about a mile and a half from Richmond Station. The hazards are whins and hollows. Visitors 1s. a day, with reduction for long periods. There are good hotels in Richmond. Sunday play.

RICHMOND (NEW SOUTH WALES).

RICHMOND GOLF CLUB, INSTITUTED 1897.

The course, of ten holes, varying from 160 to 460 yards, is partly on the Town Common and partly on the Hawkesbury Agricultural College's Ground. The soil is sandy, but the grass is long. The hazards are roads, fences, ditches, water holes, a gravel pit, and the railway, which is crossed thrice. To complete the eighteen holes, eight holes are played twice.

RICHMOND (U.S.A.).

RICHMOND GOLF CLUB (Indiana), nine holes.

RICHMOND (U.S.A.).

LAKE SIDE GOLF CLUB (Virginia), nine holes.

DEEP RUN HUNT CLUB.

RIDGEFIELD (U.S.A.).

RIDGEFIELD GOLF CLUB (Connecticut), nine holes.

RIPON.

STUDLEY ROYAL GOLF CLUB, INSTITUTED DECEMBER, 1891.

Entrance Fee, 1*l.*; *Annual Subscription*, 1*l.* 10*s.*; *Number of Members*, 50. *Captain*—F. St. Quintin. *Hon. Secretary*—O. H. Wade, Studley Park. *Professional*—T. Stringer.

Prize Winners in 1904.—J. Williamson and C. H. C. Harrison.

Green Records.—*Professional*: 34; *Amateur*: 38.

The course, of nine holes, is in Studley Park, about three miles from Ripon Station (N.E. Ry.).

RIVERSIDE (U.S.A.).

RIVERSIDE POLO AND GOLF CLUB (California), nine holes.

PACHAPPA GOLF CLUB, nine holes.

RUBIDOUX GOLF CLUB, nine holes.

ROBERTON.

ROBERTON GOLF CLUB, INSTITUTED JUNE 23RD, 1892.

Captain—Rev. H. L. Dick. *Hon. Secretary*—M. A. J. Graham, Robertson.

Record Score in a Club Competition.—76, by Rev. H. L. Dick, on August 7th, 1904.

Green Record.—37, by Rev. H. L. Dick, on August 7th, 1894. *Par*, 33.

The course, of nine holes, varying from 180 to 300 yards (par, 31), is about two miles from Lamington Station, South Lanarkshire. Conveyances meet all trains, and there is ample accommodation in the village. Visitors, 1*s.* a day, 2*s.* a week, or 5*s.* a month. Ladies, 6*d.*, 1*s.* 6*d.*, and 3*s.* 6*d.* Monthly family ticket, 12*s.* 6*d.*

ROBIN HOOD'S BAY.

ROBIN HOOD'S BAY GOLF CLUB, INSTITUTED JANUARY 24TH, 1895.

The course, of nine holes, varying from 140 to 350 yards, is laid out along the cliffs between the railway and the sea, and is within three minutes' walk of Robin Hood's Bay Station.

Robin Hood's Bay is near Whitby, and plenty of accommodation is to be had in hotels and private lodgings. Visitors, 1s. a day, 2s. 6d. a week, or 7s. 6d. a month. The North-Eastern Railway Company issue first-class return tickets to golfers at cheap rates.

ROCHDALE.

ROCHDALE GOLF CLUB, INSTITUTED MAY 17TH, 1888.

The course, of nine holes, at King's Road, is one mile from the Town Hall, and trams pass every twenty minutes. There is a pavilion.

The course, of nine holes, at Lobden is still held by the Club. It is reached by rail from Rochdale to Whitworth, distant about four miles, and is twelve minutes' walk from the station. Good refreshments may be had at the Red Lion, mid-way between the course and the station. There is a small pavilion.

ROCHESTER.

ROCHESTER GOLF CLUB, INSTITUTED APRIL 21ST, 1891.

Entrance Fee, 3l. 3s.; *Annual Subscription*, 2l. 2s.;
Number of Members, 70. *Captain*—C. Lake. *Hon.*
Secretary—Col. G. Baker, Manor Farm, Frindsbury,
Rochester. *Professional*—R. F. Walker.

Club Prizes.—Scratch: Midsummer Medal, June. Handicap: Silver Iron (Tournament), April; Earl of Darnley's Cup, May; Winch Cup, Royal Scots Medal, and Medal Winners Shield, June; Royal Marine Shield and Oakleigh Cup, August; Atkin Cup, September; Royal Naval Cup, October.

Prize Winners in 1904.—Silver Iron: R. P. Smyth. Darnley Cup: J. Sanger, one down. Winch Cup (36 holes): R. P. Smyth, 164 (net). Royal Scots Medal: R. P. Smyth, 78 (net). Medal Winners Shield: R. P. Smyth, 162 (net). Royal Marine Shield (36 holes): T. T. Bramyate, two up. Oakleigh Cup: J. Russell, three down. Atkin Cup: P. T. Baker, 159 (net). Royal Naval Cup: Capt. E. K. Story, one up.

Green Records.—Professional, 71, by J. Braid, on October 29th, 1902; Amateur, 76, by G. E. Leman, Sept. 30th, 1899, and by C. Lake, on June 4th, 1904.

The course, of eighteen holes, varying from 145 to 428 yards, is at Oakleigh, Higham, a mile and a quarter from Higham Station (S.E. Ry.) distant three miles from Rochester, and within easy distance of Maidstone, Gravesend, and Sheerness. The hazards are banks, roads, fences, ponds, reeds, ditches, and trees. There is a good Club-house. Visitors (introduced) are received for a weekly term, and officers of Thames and Medway district as temporary members at a subscription of 1l. 1s. for six months.

ROCHESTER LADIES' GOLF CLUB, INSTITUTED JUNE, 1891.

Annual Subscription, 1l. 1s.; *Number of Members*, 43.
Captain—Mrs. Hill. *Hon. Secretary*—Miss Shilcock.
 Cooling Rectory, near Rochester.

Record Score in a Club Competition and Green Record.—86, by Miss Pochin, on May 16th, 1903.

The course, of eighteen holes, varying from 100 to 350 yards, has plenty of natural and artificial hazards, and excellent putting greens. Visitors (introduced), 1s. a day, or 2s. 6d. a week. Higham Station is a mile from the Club-house.

ROCHFORD.

ROCHFORD HUNDRED GOLF CLUB, INSTITUTED NOVEMBER, 1896.

The course, of eighteen holes, varying from 128 to 489 yards (par, 70), is laid out around Rochford Hall on old pasture land, and the hazards are brooks, ponds, hedges, trees, ditches, and roads. Rochford Hall, formerly the residence of Anne Boleyn, is the Club-house. Rochford Station (G.E.R.) is within 150 yards, and cheap tickets available for eight days are issued to members at Liverpool Street. Visitors (introduced), one day free; three days 2s. 6d.; week, 5s.; month, 10s. 6d.

ROCHFORD HUNDRED LADIES' GOLF CLUB, INSTITUTED NOVEMBER, 1896.

There is a private Clubroom for the ladies in Rochford Hall.
 The ladies play over the men's course.

ROCK.

SAINT ENODOC GOLF CLUB, INSTITUTED 1889.

Entrance Fee, 1l. 1s.; *Annual Subscription*, 1l. 1s.;
Number of Members, 66. *Captain*—R. P. P. Rowe.
Hon. Secretary—M. Sandys, Lanarth, near Wadebridge.

Club Priz.s.—Magor Gold Medal (scratch), St. Enodoc Cup, and Muir and Bray Silver Bowls (handicap), Easter; Rowe Silver Cup (handicap open), Whitsuntide.

Prize Winners in 1904.—Magor Medal: E. Magor, 99. St. Enodoc Cup: W. Campbell, 105—15=90. Muir Bowl: E. Higginbotham. Bray Bowl: Capt. Faulkner. Rowe Cup: R. Rowe.

The course, of eighteen holes, varying from 150 to 430 yards, is laid out by the seashore, and extends to about three miles. The hazards are sandhills, bunkers, quarries, stone walls, bents, a marshy burn, and sandy roads. The course is situated among some of the finest scenery on the North Cornish coast, and boating, sea fishing, and bathing can also be enjoyed. At Rock, not five minutes walk from the course, there is a comfortable hotel, and lodgings can also be had. From Padstow Station (S.W. Ry.), the links are reached by ferry, across the Camel River, in about twenty-five minutes. There is an excellent hotel in Padstow. An alternative route is to Wadebridge Station, and thence by road, six miles.

ROCKHAMPTON (QUEENSLAND).

ROCKHAMPTON GOLF CLUB, INSTITUTED AUGUST 8TH, 1899.

Annual Subscription, 11. 11s. 6d.; *Number of Members*, 30, and 20 ladies. *Hon. Secretary*—E. A. Douglas, Supreme Court, Rockhampton.

The course, of nine holes, is close to the town, and stretches along the bank of the Fitzroy River. The season is from April to November. Sunday play.

ROCK ISLAND (U.S.A.).

ROCK ISLAND ARSENAL GOLF CLUB (Illinois), nine holes.

ROCKVILLE (U.S.A.).

SHENIPSIT GOLF CLUB (Connecticut), nine holes.

ROME.

ROME GOLF CLUB, INSTITUTED 1898.

Annual Subscription, Fr. 100.00; *Number of Members* about 40. *Captain*—Doctor A. Flack. *Hon. Secretary*—R. Young, Grand Hotel, Rome. *Professional*—D. Kay.

Green Record.—38, by O. Hörstmann, in April, 1904.

The course, of nine holes, varying from 117 to 430 yards (circuit 2853 yards), and the Club-house are close to Acqua Santon Station, immediately to the south of the city. The chief hazard is a stream crossed four times. Sunday play.

Prince Doria has a private course in the grounds of the Villa Pamphili Doria, just outside the city walls.

ROMFORD.

ROMFORD GOLF CLUB, INSTITUTED APRIL 6TH, 1894.

Entrance Fee, 2l. 2s.; Annual Subscription, 4l. 4s.; Number of Members, 400. Secretary—G. Gourlie. Professional—R. Thomson.

Green Records.—Professional, 67, by J. Braid; Amateur, 71, by S. H. Petre. Par, 72.

The course, of eighteen holes, varying from 100 to 504 yards, is about a mile from Romford Station (G.E.R.), to which there is an excellent service of trains from Liverpool Street. Cabs (fare, sixpence) meet all trains. The hazards comprise trees, hedges, ditches, ponds, cart ruts, and artificial bunkers. There is an excellent Club-house, with bedrooms. Sunday play.

ROMFORD LADIES' GOLF CLUB, INSTITUTED 1894.

Entrance Fee, 1l. 1s.; Annual Subscription, 1l. 1s. Hon. Secretary—Mrs. Darke, Park Cottage, near Romford.

The course consists of eighteen holes. Visitors, Saturdays and Sundays 2s. 6d. a day or 10s. 6d. a week.

ROMILEY.

ROMILEY GOLF CLUB, INSTITUTED 1897.

Entrance Fee, 1l. 1s.; Annual Subscription, 1l. 11s. 6d. Hon. Secretary—R. T. Boyd, Hatherlow House, Hatherlow, Bredbury, near Stockport. Professional—W. Hambleton.

Club Prizes.—Annual Shield, Spring; Lancaster Cup (Bogey), to be won thrice; Monthly Medal, &c.

The course, of nine holes, is ten minutes' walk from Romiley Station.

ROMSEY.

HALTERWORTH GOLF CLUB, INSTITUTED 1900.

Annual Subscription, 2l. 10s.; Ladies, 1l. 10s.; outside ten miles, 1l. 10s. and 10s. Secretary—Hon. E. D. Hargreaves, Harefield, Romsey, Hants.

The course, of nine holes, varying from 100 to 390 yards (par, 35), which lies high and is laid out on very diversified ground and on gravel soil, is about two miles from the town, short cut by footpath. Stabling and accommodation at Halterworth Farm. Visitors: (introduced), three days free, afterwards 1s a day, 2s. 6d. a week, or 10s. a month.

ROSARIO (ARGENTINE REPUBLIC).

ROSARIO GOLF CLUB.

FISHERTON GOLF CLUB.

ROSCREA.

ROSCREA GOLF CLUB, INSTITUTED JANUARY, 1892.

The course, of nine holes, varying from 110 to 480 yards, is undulating, with excellent putting greens. The hazards consist of banks, trees, and rabbit warrens. Roscrea Station (G.S. & W.R.) is one and a half miles distant. There are two good hotels.

ROSS.

ROSS GOLF CLUB, INSTITUTED SEPTEMBER, 1903.

Entrance Fee, 1l. 1s.; *Ladies*, Ten Shillings and Sixpence; *Family Tickets*, 2l. 2s.; *Annual Subscription*, 1l. 1s.; *Ladies*, Fifteen Shillings; *Families*, 2l. 2s. *Hon. Secretary*—F. W. Wintle, Bank Offices, Ross, Herefordshire.

The course, of nine holes, is beautifully situated about a quarter of a mile from Ross Station. There is a first-class hotel within ten minutes' walk of the Club-house. Sunday play. Visitors, 1s. a day, 2s. 6d. week end, 5s. a week, or 10s. a month.

ROSS (TASMANIA).

ROSS GOLF CLUB, INSTITUTED JUNE 15TH, 1901.

Annual Subscription, Ten Shillings; *Ladies*, Five Shillings; *Number of Members*, 44. *Captain*—E. Kermode. *Hon. Secretary*—G. H. Keach, Chiswick, Ross.

Green Record.—42, by E. Kermode. Par, 36.

The course, of nine holes, varying from 130 to 416 yards, is half a mile from Ross Station. Sunday play.

ROSSALL.

ROSSALL SCHOOL GOLF CLUB, INSTITUTED MARCH 21ST, 1894.

The course, of nine holes, belongs to Rossall School, which is four miles from Fleetwood.

ROSSENDALE.

ROSSENDALE GOLF CLUB, INSTITUTED 1903.

Entrance Fee, 1l. 1s.; *Annual Subscription*, 1l. 1s.;
Number of Members, 100. *Captain*—L. Duncan. *Hon.*
Secretary—H. Whitehead, Holly Mount, Rawtenstall.

The course is ten minutes' walk from Ewood Bridge Station.
 There is a good hotel in Rawtenstall.

ROTHERHAM.

ROTHERHAM AND DISTRICT GOLF CLUB, INSTI-
 TUTED DECEMBER, 1902.

Entrance Fee, 2l. 2s.; *Annual Subscription*, 2l. 2s.;
Number of Members, 250. *Captain*—E. W. Hodgkinson.
Hon. Secretary—W. Greaves, Wickersley House, near
 Rotherham. *Professional*—S. Whiting.

Green Record.—35, by S. Whiting (professional). Par, 37.

The course, of nine holes, varying from 116 to 440 yards, is in
 Thrybergh Park, a mile from Thrybergh Stations (G.C. and Mid.),
 and three miles from Rotherham.

ROTHESAY.

ROTHESAY GOLF CLUB, INSTITUTED JUNE 20TH, 1892.

Annual Subscription, Ten Shillings and Sixpence;
Number of Members, 56. *Captain*—G. T. Scott. *Hon.*
Secretary—G. Pirie, Osborne Temperance Hotel, Rothesay

Club Prizes.—Monthly Medals for men, boys, and ladies.

Prize Winners in 1904.—G. T. Scott, G. Pirie, J. Harkness, and
 J. Bridgett.

Green Record.—34, by D. Munro. Par, 36.

The course, of nine holes, varying from 130 to 520 yards, is a little
 over a mile from Rothesay Pier. The hazards are whins, bunkers,
 dykes, ditches, and a line of shrubs. There is a comfortable Club-
 house. Visitors: 1s. a day, or 7s. 6d. a month. Rothesay is a
 favourite Clyde watering place.

GLENBURN GOLF CLUB, INSTITUTED, 1898.

*Annual Subscription, 1l. 1s. Captain—R. D. Macmillan.
Hon. Secretary—C. H. Mitton. Professional—D. Bremner.*

The course, of nine holes, varying from 100 to 350 yards (par. 33), is immediately behind the Hydropathic, visitors to which may play free of charge. Rothesay Pier is distant a little over half a mile.

ROYSTON.**ROYSTON GOLF CLUB, INSTITUTED MAY, 1892.**

*Entrance Fee, 3l. 3s.; Annual Subscription, 2l. 2s.;
Number of Members, 275. Captain—C. Pigg. Hon.
Secretary—G. F. Phillips, Royston, Herts. Professional—
E. E. Beverley.*

Green Records.—Professional : 71, by Weston ; Amateur : 72, by W. Welsh:

The course, of eighteen holes, is at Royston Heath (Herts), which is about eight minutes' walk from Royston Station (G.N. Ry.). There are natural and made bunkers, the greens are good, and, owing to the peculiarity of the heath land, play can be kept up all the year round. There is an excellent service of trains from London, express trains making the journey in an hour. Reduced fares are allowed from King's Cross, Cambridge, and all intermediate stations on members producing their tickets. The Club-house is ten minutes' walk from station. Cabs meet all trains. There is good accommodation at the Bull and Crown Hotel.

RUGBY.**RUGBY GOLF CLUB, INSTITUTED NOVEMBER 13TH, 1890.**

*Entrance Fee, 1l.; Annual Subscription, 2l.; Number
of Members, 80. Captain and Hon. Secretary—F. G. Luard.
Oakfield, Rugby. Professional—J. Penley.*

The course, of eighteen holes, is about a mile and a half from Rugby Station (L. and N.W. or G.C.) The hazards are hedges, a brook, and a pond. Visitors : 1s. a day, 5s. a week, or 15s. a month. There are two hotels in Rugby.

RUGBY LADIES' GOLF CLUB.

*Annual Subscription, 1l. 10s. Hon. Secretary—Miss
Collins, 1, Hillmorton Road, Rugby.*

A branch of the men's Club.

RUTHWELL.

RUTHWELL GOLF CLUB, INSTITUTED MAY, 1893.

The course, of eighteen holes, varying from 120 to 525 yards (par, 75), is one and a half miles from Ruthwell Station (Glasgow and S.W. Ry.), where conveyances meet trains on Saturday, and when required. The course lies along the Solway shore, near the Brow Well Spa. The hazards are channels made by the sea, ditches, and inequalities in the ground. There is a Temperance Hotel a mile from the course, and accommodation for visitors in private houses in the vicinity. Visitors, 2s. 6d. a week, or 10s. a month.

RUTLAND (U.S.A.).

RUTLAND GOLF CLUB (Vermont).

RYDAL (U.S.A.).

HUNTINGTON VALLEY GOLF CLUB (Penn.), eighteen holes.

RYE.

RYE GOLF CLUB, INSTITUTED JANUARY, 1894.

Entrance Fee, 7l. 7s.; Ladies, 2l. 2s.; Annual Subscription, 2l. 2s.; Ladies, 1l. 1s.; Number of Members, 460 and 60 Ladies. Captain—Sir T. M. F. Parkyns, Bart. Secretary—Capt. R. D. Vincent. Professional—H. Henry

Prize Winners in 1904.—Club Scratch Medals: Gold, R. H. de Montmorency; Silver, Rev. H. C. L. Tindall. Master of the Rolls Cup: W. J. Henderson. Rye Town Plate: Rev. H. C. L. Tindall. Colt Medal: Hon. W. F. North and W. L. Odell. Dormy House Cup: Hon. W. F. North and C. E. Sykes. Mermaid Club Prizes: C. W. Archer and H. J. B. Kendall. Quarterly Challenge Cleek: A. W. Soames, E. J. Chippindale, T. T. Harratt, W. L. Odell.

Record Score in a Club Competition.—74, by R. H. de Montmorency, in April, 1904.

Green Record.—71, by R. H. de Montmorency, on January 6th, 1904, by J. H. Taylor, in January, 1905.

The course, of eighteen holes, varying from 130 to 480 yards (the total length being 5940 yards), is among the Camber Sand-hills, on the north side of Rye Harbour, and is about two miles from Rye, with which it is connected by steam tram. Rye is about two hours from London, and twenty-five minutes from Hastings. The Club obtain special railway tickets from the S.E. and C.R. for the use of

golfers. Accommodation in Rye is to be found at the Dormy House Club (for members and their friends), the Mermaid Inn and Club, George Hotel, Cinque Ports Hotel, and various lodgings, and on the links at the Royal William Hotel and "Golf View." Visitors (introduced), 2s. 6d. a day, or 5s. for three consecutive days. Temporary Members: 5s. a day, 10s. for three days, or 15s. a week. During Club meetings at Easter, Whitsuntide, August Bank Holiday, Autumn and Christmas, a minimum green of 1l. is charged. Ladies may not play on Saturdays or competition days.

RYE BEACH (U.S.A.).

RYE BEACH GOLF CLUB (New Hampshire).

ABNARKIR GOLF CLUB, nine holes.

RYTON.

TYNESIDE GOLF CLUB, INSTITUTED 1879.

Entrance Fee, 1l. 1s.; *Annual Subscription*, 1l. 1s.
Hon. Secretary—C. Atkinson, Wylam-on-Tyne. *Professional*—R. Collins.

The course, of nine holes, is close to the station. Visitors (introduced), 2s. 6d. a week. Ryton is six miles from Newcastle, on the Hexham and Carlisle section of the North-Eastern Railway, and there is an excellent service of trains.

RYTON WORKMEN'S GOLF CLUB, INSTITUTED 1890.

By permission of the Tyneside Club the members are allowed to play over their course.

SADDLEWORTH.

SADDLEWORTH GOLF CLUB, INSTITUTED JUNE, 1904.

Entrance Fee, 1l. 1s.; *Annual Subscription*, 1l. 1s.;
Number of Members, 80. *Captain*—Dr. D. Price. *Hon. Secretary*—E. Rowbotham, Solicitor, Uppermill, viâ Oldham. *Professional*—P. Hudson.

The course, of nine holes (circuit 2450 yards), is at Mountain Ash, about ten minutes' walk from Greenfield and Saddleworth Stations (L. & N.W. Ry.), and is situated among fine mountain scenery. Sunday play without caddies, and Club-house closed.

ST. ANDREWS.

ROYAL AND ANCIENT GOLF CLUB OF ST. ANDREWS, INSTITUTED MAY 14TH, 1754.

Entrance Fee, 20*l.*; *Annual Subscription*, 3*l.*; *Number of Members*, 850 (exclusive of Life Members and those abroad). *Captain*—R. Dalzell, O.B. *Hon. Treasurer and Hon. Secretary to the Green Committee and to the Rules of Golf Committee*—C. S. Grace, W.S. *Secretary*—T. Law, The Club-house, St. Andrews. *Professional*—Tom Morris. *Greenkeeper*—H. Hamilton.

Club Prizes.—Silver Cross of St. Andrew (scratch), and Bombay Medal (scratch), on first Wednesday of May; Royal or King William IV. Medal (scratch) and Club Gold Medal (scratch), on last Wednesday of September; George Glennie Medal (lowest combined scores at the two meetings); Calcutta Cup (handicap), first week in August; Queen Victoria Jubilee Vase (handicap), first week in September.

Prize Winners in 1904.—Silver Cross: R. Maxwell, 79. Bombay Medal: E. B. H. Blackwell, 82. Royal Medal: N. F. Hunter, 74. Club Gold Medal: A. G. Barry, 75. George Glennie Medal: E. B. H. Blackwell, 160. Calcutta Cup: A. R. McAllan (1) after a tie with W. T. Armour (3). Jubilee Vase: H. L. Boyd (2).

Lowest Scratch Score in a Club Competition.—74, by N. F. Hunter, on September 28th, 1904.

Green Records.—72, by the late F. G. Tait and A. Kirkealdy. Left-hand course, 71, by W. H. Fowler. Par, 75.

The old course consists of eighteen holes, and the hazards are bunkers, the railway, the Swilcan burn, &c. The circuit is about three miles 1040 yards. The new course, of eighteen holes, is a little longer than the old one, the par being 78. It lies beyond the burn, between the old course and the sea. The hazards are bunkers and bents. The new course is open free of charge to visitors except during the months of July, August, and September. During these months the charges are 2*s.* 6*d.* a day, 8*s.* 6*d.* a week, or 1*l.* a month. The third or Jubilee course has been extended to fifteen holes by the taking in of the ground to the north of the last hole out, lying between the sandhills and the beach.

Tariff for Caddies.

1. During the months of July, August, and September:—1*s.* 6*d.* for each round or part of a round.

2. During the rest of year:—1*s.* 6*d.* for first round or part of a round, 1*s.* for second round or part of a round, and 1*s.* 6*d.* for each subsequent round or part thereof.

3. During the Spring and Autumn Meeting weeks, exclusive of the medal round:—2*s.* for each round or part of a round.

4. For the medal round, 5*s.*

5. For whole week, inclusive of the medal round, 25*s.*

TARIFF FOR PROFESSIONALS.—Playing with a member, 2*s.* 6*d.* for each round, or part of a round, and caddie's fee. Teaching a member, 2*s.* 6*d.* for each round or part of a round.

Members may make special arrangements for lengthened periods with registered caddies, provided the Club tariff be not exceeded.

The following are the rules for the regulation of play made by the Green Committee:—

1. When a Starter is employed he will be present from 9 a.m. till 5 p.m., and shall start the players in accordance with the times in the time-table, and with Rules No. 6 and 7.

2. Applications for starting must be made by card, which must be placed in the Starter's box, or in a box at the Post Office, not later than 5 p.m. on the previous day, and, for a Monday, not later than 5 p.m. on the previous Saturday. Application may also be made by post cards or telegrams (addressed to "Starter, St. Andrews"), which will be treated in the same way as the cards. The cards, post cards, and telegrams shall each afternoon be mixed and balloted, and effect given to the hour applied for, in the order in which they come out at the ballot. Should the hour named be already taken, the nearest disengaged one will be allotted, either before or after, as directed. On Thursday afternoons every fourth place, and on Saturday afternoons every second place shall be left vacant and not balloted for.

3. Applicants, whether singles or foursomes, must enter their opponents' names as well as their own on the cards, post cards, and telegrams. In the case of foursomes, three names shall be sufficient.

4. When the ballot is in force a list of the order of starting for each day will be posted at the Starter's box and at the Post Office on the previous evening about 6 o'clock.

5. Any party not ready to start immediately when its number is called loses its turn, and must wait for the first vacancy.

6. Players coming on the ground without a number shall have their names taken down by the Starter, and vacancies shall be allotted to them in the order of their arrival at the tee.

7. In the event of unpropitious weather, or other accidental circumstances, rendering it impossible to adhere to the time as entered in the list, the Starter is empowered to despatch matches in rotation by their numbers only, and the regulations as to time will be cancelled.

8. Any dispute which may arise must be left to the decision of the Starter.

9. A player without an opponent, or who is receiving instruction, cannot have a number allotted to him, nor can he be recognised as having any standing on the green.

10. A player who has his clubs carried for him, and whose caddie also plays in the game as his opponent, has no standing on the green.

11. When no Starter is employed, parties will start in the order of arrival at the tee.

12. No special arrangements will be made for stranger Clubs coming to St. Andrews for their Club competitions.

13. The Green Committee may make special arrangements for Medal days, Championships, and important local competitions.

Application cards can be had from the Starter, and are also to be found in the Club, at the different hotels, the various clubmakers' shops, and at the Post Office.

ROYAL AND ANCIENT GOLF CLUB RULES OF GOLF COMMITTEE, 1903—1906.

Chairman—Capt. W. H. Burn. *Hon. Secretary*—C. S. Grace, W.S. *Committee*—L. M. Balfour-Melville, E. R. H. Blackwell, H. S. Colt, J. Cunningham, J. O. Fairlie, W. E. Fairlie, Rev. R. A. Hull, H. G. Hutchinson, R. H. Johnston, H. F. Kerr, J. E. Laidlay, J. L. Low, R. Maxwell, and R. B. Sharp.

ST. ANDREWS GOLF CLUB, INSTITUTED SEPTEMBER 29TH, 1843.

Entrance Fee, Four Shillings and Sixpence; *Annual Subscription*, Five Shillings. *Captain*—D. Cargill. *Hon. Secretary*—R. Robertson.

ST. ANDREWS CONSERVATIVE ASSOCIATION GOLF CLUB.

ST. ANDREWS FORESTERS' GOLF CLUB.

ST. ANDREWS GUILD GOLF CLUB.

ST. ANDREWS LADIES' GOLF CLUB, INSTITUTED PRIOR TO 1868.

Entrance Fee, Ten Shillings; *Annual Subscription*, Five Shillings. *Hon. Secretary*—T. Law, St. Andrews.

The Club lease a portion of Pilmour Links, north-west of the Swilean Burn, and the members only have a right to play golf there,

though the green is otherwise open to the public. The green is terribly crowded during the Summer months. Members do not pay their subscriptions unless they are actually in St. Andrews. Visitors are not allowed to be introduced during August and September.

ST. ANDREWS LIBERAL ASSOCIATION GOLF CLUB.

ST. ANDREWS NEW GOLF CLUB, INSTITUTED
FEBRUARY 6TH, 1902.

Entrance Fee, Residents, 1*l.* 1*s.* ; Non-Residents, nothing ; *Annual Subscription*, 1*l.* 1*s.* *Number of Members*, 240. *Captain*—Provost Murray. *Hon. Secretary*—J. Joss, New Golf Club, St. Andrews.

Club Prizes.—Summer Competition (handicap), June 8th. Coronation Cup (handicap), September 14th ; Monthly Medal (handicap).

Prize Winners in 1904.—Summer Competition : J. Gillespie, 95—12=83 (after a tie with D. Anderson (scratch) and R. C. Stenhouse (12). Coronation Cup : A. L. Laing, 84—5=79 (after a tie with W. Greig, 79 (scratch) and W. Wilson (5).

The Club-house, in Gibson Place, is close to the station, and overlooks the first tee. Temporary members—May to October inclusive 1*s.* a day, 2*s.* 6*d.* for four days, 4*s.* a week, 7*s.* a fortnight, or 12*s.* 6*d.* a month ; during remainder of year, 1*s.* a day, or 2*s.* 6*d.* a week. The monthly competitions are open to temporary members.

ST. ANDREWS THISTLE GOLF CLUB, INSTITUTED OCT.
11TH, 1817, DISSOLVED JAN. 2ND, 1839 ; RECONSTITUTED
JUNE 13TH, 1865.

Entrance Fee, Two Shillings and Sixpence ; *Annual Subscription*, Four Shillings. *Number of Members*, 75. *Captain*—A. A. Duncan. *Hon. Secretary*—R. Officer, 4, Murray Park, St. Andrews. *Professional*—A. Kirkcaldy.

Club Prizes.—Club Medal (scratch) and Club Prizes, June ; Silver Cross (handicap) and Club Prizes, September.

Record Score in a Club Competition.—74, by F. McKenzie in June, 1903.

ST. ANDREWS UNIVERSITY GOLF CLUB.

Annual Subscription, Five Shillings ; *Number of Members*, 40. *Captain*—A. G. Barry. *Hon. Secretary*—A. Robertson, Student's Union, St. Andrews.

CLIFTON BANK GOLF CLUB.

Membership confined to pupils at Clifton Bank School.

MADRAS COLLEGE GOLF CLUB, REVIVED 1871.

Membership confined to masters and pupils.

MADRAS COLLEGE FORMER PUPILS GOLF CLUB.**ST. RULE LADIES GOLF CLUB, INSTITUTED 1898.**

Entrance Fee, Two Shillings and Sixpence; *Annual Subscription*, Ten Shillings. *Hon. Secretary*—Miss Teskey, St. Rule Club, St. Andrews.

Record Score in a Club Competition.—93, by Mrs. J. B. Grimond, in October, 1900.

Play takes place over the old course.

ST. SALVATOR'S SCHOOL GOLF CLUB.

Membership confined to pupils.

ST. SALVATOR'S SCHOOL SENIORS GOLF CLUB.**ST. ANDREWS CHILDREN'S GOLF CLUB, INSTITUTED 1888.**

Only children between five and fourteen are eligible for membership. Tournaments are held in Spring and Autumn. Play takes place over the Jubilee course.

ALEXANDRA LADIES GOLF CLUB, INSTITUTED NOVEMBER 1st, 1903.

Entrance Fee, Ten Shillings; *Annual Subscription*, Ten Shillings; *Number of Members*, 29. *Hon. Secretary*—Miss D. K. Moir, 15, Howard Place, St. Andrews.

Club Prizes.—Challenge Club (scratch); Monthly Spoons, quarterly; and Spring and Autumn Prizes (handicap).

Prize Winners in 1904.—Scratch: Miss D. K. Moir, 99. Challenge Bowl: May—Miss Barry, 104—8=96; September—Miss E. Wedgwood, 104—12=92.

Record Score in a Club Competition.—97, by Miss M. T. Harvey, in December, 1904.

ST. ANDREWS (NEW BRUNSWICK).**ALGONQUIN GOLF CLUB.**

ST. ANNES.

ST. ANNES OLD LINKS GOLF CLUB, INSTITUTED
JUNE, 1902.

Hon. Secretary—T. L. Milne.

The course, of eighteen holes, is the one over which the Royal Lytham and St. Annes Golf Club used to play. A Club-house has been erected off St. David's Road North.

ST. ANNES HILL (Co. Cork).

ST. ANNES HILL GOLF CLUB, INSTITUTED NOVEMBER,
1901.

Hon. Secretary—Mrs. Pike, Kilcrenagh, Carrigrohane,
Co. Cork.

The course, of nine holes, is about a quarter of a mile from St. Annes Hill Station, on Muskerry Light Railway. Blarney Station (G.S. & W.Ry.) is distant two miles.

ST. AUGUSTINE (U.S.A.).

ST. AUGUSTINE GOLF CLUB (Florida), nine holes.

ST. AUGUSTINE COUNTRY CLUB, nine holes.

ST. BOSWELLS.

ST. BOSWELLS GOLF CLUB, INSTITUTED APRIL 3RD,
1899.

Annual Subscription, Seven Shillings and Sixpence;
Ladies, Five Shillings; Juveniles, Two Shillings and
Sixpence; Families, 1l. 1s. *Hon. Secretary*—R. Common,
Rose Cottage, St. Boswells.

The course, of nine holes, stretches along the banks of the Tweed, opposite Dryburgh Abbey, about a mile and a half from the station (N.B. Ry.)—bus fare, sixpence. The hazards, in addition to the Tweed, are hedges, trees, and pools. There is a convenient Club-house. Lodgings are to be had in the village which adjoins the course.

ST. CLOUD (U.S.A.).

ST. CLOUD GOLF CLUB (Minnesota), nine holes.

ST. COMBES.

An eighteen holes' course is talked of for this Aberdeenshire village, which is near Fraserburgh.

ST. DAVIDS (U.S.A.).

ST. DAVIDS GOLF CLUB (Penn.), eighteen holes.

STE. CROIX.

There is a course of ten holes in connection with the Grand Hôtel des Basses, Ste. Croix, Switzerland. It is laid out on the plateau near the hotel, and there are plenty of natural hazards. The course must be about the highest in Europe.

ST. FAGANS.

ST. FAGANS PARK GOLF CLUB.

The course, of nine holes, at St. Fagans, Glamorganshire, is private.

SAINTFIELD.

SAINTFIELD GOLF CLUB, INSTITUTED MARCH, 1896.

Entrance Fee, Ten Shillings; *Annual Subscription*, 11. 1s.; *Number of Members*, 100. *Hon. Secretary*—L. Napier, Bank House, Saintfield, Co. Down. *Professional*—H. Boyle.

The course, of nine holes, in the Rowallane demesne, is about half a mile from Saintfield Station (Belfast and Co. Down Ry.). There is a good hotel.

ST. FILLANS.

ST. FILLANS GOLF CLUB, INSTITUTED 1903.

The course, of nine holes, has been laid out at the expense of Lord Willoughby D'Eresby. It lies along the south bank of the Earn, and is well supplied with natural and artificial hazards. St. Fillans is a rising Perthshire resort.

ST. HELENA.

LONGWOOD SPORTS CLUB, INSTITUTED 1901.

Entrance Fee, 11. 1s.; *Annual Subscription*, 11. 10s.; *Number of Members*, 45. *President*—Lieut.-Colonel H. E. Gallway, D.S.O., C.M.G., Governor and Commander-in-Chief, St. Helena. *Hon. Secretary*.—Captain G. H. Hastings, Lanes. Fusiliers, Longwood, St. Helena.

The course consists of nine holes, varying from 120 to 450 yards (par, 35; Bogey, 39). Sunday play.

ST. HELENS.

ST. HELENS AND DISTRICT GOLF CLUB, INSTITUTED JUNE, 1891.

Entrance Fee, 2*l.* 2*s.*; *Annual Subscription*, 2*l.* 2*s.*; *Number of Members*, 100. *Hon. Secretary*—Dr. F. D. Harris, Cowley Hill, St. Helens.

The course, of nine holes, varying from 170 to 500 yards (par 38), is laid out in Grange Park, halfway between St. Helens and Prescott. The Club-house is at Grange Park Hotel, close to the home hole, and trams pass the door. The subsoil being sand, the course is playable in all weathers.

ST. IVES.

ST. IVES GOLF CLUB, INSTITUTED SEPTEMBER 26TH, 1904.

Entrance Fee (not yet fixed); *Annual Subscription*, 1*l.* 1*s.*; *Ladies*, Fifteen Shillings; *Number of Members*, 35. *Hon. Secretary*—G. Holmden, Needingworth Road, St. Ives, Hunts. *Professional*—F. Bellamy.

The course, of nine holes, is at St. Audrey's Lane.

ST. JEAN DE LUZ.

ST. JEAN DE LUZ GOLF CLUB, INSTITUTED NOVEMBER, 1893.

Annual Subscription, 60 francs. *Captain and Hon. Secretary*—R. G. Gallop, Villa Conchita, St. Jean de Luz.

Greenkeeper.—J. Baptiste.

Club Prizes.—Club Prize (Bogey) and Prix de la Ville (holes), and many other prizes (handicap).

Prize Winners in 1904.—Prix de la Ville: A. J. Oldham. Club Prize: G. Kellner.

Green Records.—Professional: 32, by J. Baptiste, in March, 1904; Amateur: 35, by A. J. Oldham. Par, 33.

The course, of nine holes, varying from 140 to 380 yards, is on the cliffs overlooking the Bay of Biscay, with a view over the Pyrenees to landward, and Biarritz and the Spanish coast to the left. The hazards are a lake, hedges, bushes, ditches, a garden, and a chasm formed by the sea. St. Jean de Luz Station is within five minutes' walk. The course is open from November 1st to June 15th. No Sunday play. Visitors: 2 francs a day, 10 francs a week, or 30 francs a month. Hotel accommodation is good, and villas are plentiful and moderate in price.

ST. JOHN (NEW BRUNSWICK).

ST. JOHN GOLF CLUB, INSTITUTED MAY, 1897.

The course, of nine holes, is about a quarter of a mile from the Union Dépôt Station. Visitors must be introduced by members.

ST. JOHNSBURY (U.S.A.).

OLD PINE GOLF CLUB (Vermont), nine holes.

ST. LEONARDS.

ST. LEONARDS AND EAST SUSSEX GOLF CLUB,
INSTITUTED APRIL, 1903.

Entrance Fee, 3l. 3s.; *Annual Subscription*, 2l. 2s.;
Number of Members, about 200. *Captain*—E. J. Chippindale. *Hon. Secretary*—A. R. N. Cowper-Coles, East Sussex Club, St. Leonards. *Professional*—A. Mitchell.

Club Prizes.—Freeman-Thomas Cup (handicap), Spring; Du Cros and Cowper-Coles Cups (handicap), Autumn.

The course, of eighteen holes, is situated close to the Marina Station (L. B. & S. C. Ry.), the West St. Leonards Station (S.E. Ry.), and the route of the motor omnibuses running along the sea front. Visitors, 2s. a day, 7s. 6d. a week, or 1l. a month. Sunday play.

ST. LEONARDS AND EAST SUSSEX LADIES GOLF CLUB.

Hon. Secretary—Miss Satchell.

ST. LOUIS (U.S.A.).

ST. LOUIS COUNTRY CLUB (Missouri).

ST. LOUIS FIELD CLUB, nine holes.

ALGONQUIN GOLF CLUB, nine holes.

GLEN ECHO COUNTRY CLUB, eighteen holes.

ST. MARGARETS BAY.

ST. MARGARETS-AT-CLIFFE GOLF CLUB, INSTITUTED
DECEMBER, 1899.

The course, of nine holes, varying from 230 to 460 yards, is at St. Margarets-at-Cliffe, about a mile and a half from Martin Mill Station (S.E. & C. Ry.); conveyances meet trains. There is plenty of accommodation.

SAINTE-MARGUERITE.

SAINTE-MARGUERITE GOLF CLUB, INSTITUTED 1890.

Life Members, 250 francs; *Entrance Fee*, 25 francs; *Annual Subscription*, 25 francs; *Temporary Subscriptions*: season, 40 francs; three months, 30 francs; one month, 15 francs; one week, 5 francs. *Hon. Secretary*—C. M. Spiers, Hotel de la Plage, Sainte-Marguerite, par Pornichet, Loire Inférieure.

The course, of nine holes, with ample space for extension to eighteen if desired, is within five minutes' walk from the Hotel de la Plage, and commands one of the finest views in France. A Club-house has been erected. Sainte-Marguerite is particularly suited for golfers in the early season by reason of the mildness of its climate and pine tree exhalations. Buses run regularly from Pornichet Station, two and a half miles distant.

ST. MORITZ.

ST. MORITZ GOLF CLUB, INSTITUTED 1891.

The course, of nine sporting holes, all short but one, is close to the Hotel Kulm, where first-rate accommodation is to be had.

ST. NEOTS.

ST. NEOTS GOLF CLUB, INSTITUTED OCTOBER, 1890.

Annual Subscription, 1l. 1s.; *Number of Members*, 40.
Captain—P. C. Tomson. *Hon. Secretary*—E. G. Hill,
Cressener House, St. Neots.

Club Prizes.—Squire Cup (handicap), open to all Hunts Clubs, March; Captain's Medal (scratch), October; Cuphoider, P. C. Tomson, 78 (net).

Record Score in a Club Competition.—82, by P. C. Tomson.

Green Records.—Professional, 36, by A. Smith, Carnoustie, December, 1896; Amateur, 36, by D. Baxter. Par, 38.

The course, of nine holes, varying from 125 to 500 yards, with gravel pits, ditches, and the river for hazards, is a mile from St. Neots Station (G.N.R.); bus fare, sixpence. The course is closed in May. There is excellent fishing close to the town. Visitors, 2s. 6d. a week, or 5s. a month.

ST. NEOTS LADIES' GOLF CLUB, INSTITUTED 1892.

Entrance Fee, Two Shillings and Sixpence; *Annual Subscription*, Ten Shillings and Sixpence. *Hon. Secretary*—Mrs. P. C. Tomson, Monifieth, St. Neots.

There is separate accommodation for the ladies in the men's Club-house.

ST. PAUL (U.S.A.).

ST. PAUL TOWN AND COUNTRY CLUB (Minnesota)
nine holes.

ROADSIDE GOLF CLUB, nine holes.

ST. PETERSBURG.

MOURINO GOLF CLUB, INSTITUTED 1895.

Hon. Secretary—M. W. Bray, care of E. Hubbard & Co., St. Petersburg.

Club Prizes.—Blessig Medal, monthly; Cattley Medal (handicap), May and September; Primrose Cup (foursomes, scratch), May; Mixed foursomes, June, July, and August; Championship and Bogey Competition, September.

The course, of nine holes, mostly short, is at Mourino, a small village twelve miles from St. Petersburg. The soil is sandy, and the hazards are good natural bunkers. The Club-house is close to the course.

MOURINO LADIES' GOLF CLUB.

Club Prizes.—Whishaw Medal, monthly; Bogey Competition, August.

A branch of the men's Club.

SALEM (U.S.A.).

SALEM GOLF CLUB (Mass.), nine holes.

SALISBURY.

SOUTH WILTS GOLF CLUB, INSTITUTED OCTOBER, 1894.

Entrance Fee, Five Shillings; Ladies, Two Shillings and Sixpence; *Annual Subscription*, Fifteen Shillings; Ladies,

Five Shillings; *Number of Members*, 95. *Captain*—H. Dorling. *Hon. Secretary*—Rev. E. E. Dorling, Burcombe Vicarage, Salisbury.

Club Prizes.—Jubilee Cup (scratch), March; St. Andrews Cup (handicap), November; holders, H. Dorling and L. Rawlence.

The course, of nine holes, varying from 120 to 400 yards (par, 36), is on the racecourse, two miles from Wilton Station, and is one of the finest inland courses in the South of England. Cart tracks, roads, and whins are the principal hazards. Salisbury is four miles distant, and excellent accommodation can be had there. Sunday play.

There is also an eighteen-hole course belonging to Gen. Pitt-Rivers at Rushmore, near Salisbury. Blandford, nine miles distant, is the nearest station. The General kindly allows golfers to play on leaving their cards at Larmer Lodge, in which he has set apart a wing for their use.

SALISBURY (RHODESIA).

SALISBURY GOLF CLUB, INSTITUTED FEBRUARY 24TH, 1898.

Entrance Fee, 1l. 1s.; *Annual Subscription*, 2l. 2s.
Captain and Hon. Secretary—C. C. Townsend, Salisbury Club, Rhodesia.

Club Prizes.—Blair Cup (handicap); Captain's, President's, and Vice-President's Prizes (handicap); and Watermeyers Prize (scratch) and Rhodes Cup (scratch).

The course, of nine holes, varying from 127 to 470 yards (par, 36), is a mile from Salisbury, mule transport. Sunday play. There are two good hotels.

SALTBURN.

SALTBURN GOLF CLUB, INSTITUTED JULY 19TH, 1894.

Annual Subscription, 1l. 1s.; Ladies, Ten Shillings and Sixpence; *Number of Members*, 124. *Captain*—Colonel Harris. *Hon. Secretaries*—F. McBain and T. N. Muller, Royal Exchange, Middlesbrough. *Professional*—T. Lamb.

The course, of nine holes, varying from 181 to 334 yards (par 33), is on Hob Hill, about ten minutes' walk from Saltburn Station (N.E.Ry.). The hazards are grassy ravines, whins, hedges, and water. Visitors can drive from the station, or walk by the beach. There is a capital Club-house. Visitors 1s. a day or 5s. a week. Accommodation for visitors is excellent.

SALTFORD.**SALTFORD GOLF CLUB, INSTITUTED 1904.**

The course consists at present of nine holes, but it will in time be extended to eighteen. Saltford Station (G.W. Ry.) is midway between Bristol and Bath.

SALT LAKE CITY (U.S.A.).**SALT LAKE COUNTRY CLUB (Utah), eighteen holes.****SAMADEN.****ENGADINE GOLF CLUB, INSTITUTED JUNE, 1893.**

Annual Subscription, 20 francs; Ladies, 15 francs.

The course, of eighteen holes, is five minutes' walk from Samaden, and half an hour's drive from Pontresina and St. Moritz. The chief hazards are streams and dry watercourses. There is also a nine-hole course for ladies. Excellent accommodation is to be had at the Hotel Bernina, which adjoins the course. Visitors, 5 francs a week; Ladies, 3 francs.

SAN BERNARDINO (U.S.A.).**SAN BERNARDINO GOLF CLUB.****SANDBACH.****SANDBACH GOLF CLUB, INSTITUTED OCTOBER 11TH, 1895.**

The course, of nine holes, varying from 135 to 352 yards (par, 32), is about two miles from Sandbach Station. The hazards are trees, hedges, brooks, rabbit scrapes, a cart track, and a pond.

SANDERSTEAD.**PURLEY DOWNS GOLF CLUB LTD., INSTITUTED AUGUST, 1903.**

Entrance Fee, 5l. 5s.; *Annual Subscription*, 5l. 5s.;
Secretary—A. W. Murray, The Club-house, Purley Downs Golf Club Ltd., Sanderstead, Surrey. *Professional*—J. Kinnell.

Club Prizes.—Club Prizes, Easter; Gold Medal (scratch), and Bell Bowl (handicap, 36 holes), Whitsuntide.

The course, of eighteen holes (circuit 5900 yards), is distant three-quarters of a mile from Sanderstead Station. Visitors (introduced), two days free, except on Saturdays and Sundays, when a charge of 2s. 6d. is made. Bank Holidays, 5s.

PURLEY DOWNS LADIES' GOLF CLUB.

A branch of the men's Club.

SAN DIEGO (U.S.A.).

SAN DIEGO GOLF CLUB (California), nine holes.

SANDWICH.

ROYAL ST. GEORGE'S GOLF CLUB, INSTITUTED
MAY 23RD, 1887.

Entrance Fee, 15l. 15s.; *Provisional Members*, 10l. 10s.;
Annual Subscription, 3l. 3s.; *Number of Members*, 600
Ordinary, and 200 Provisional. *Captain*—C. E. Hambro,
M.P. *Secretary*—W. R. Richardson, Royal St. George's
Golf Club, Sandwich. *Professional*—T. Vardon.

Club Prizes.—*Captain's Medal*, for the two best aggregate scratch scores at Spring and Autumn Meetings; *Lamb Memorial Medal*, for best scratch score of the year; *Booth Cup* (handicap), for two best scores at Spring and Autumn Meetings; *Sidgwick Cup* (foursomes, handicap); *Cinque Ports Gold Medal* (scratch), for best score of either days of Spring Meeting; *Mills Cup* (handicap aggregate), *Club Handicap Memento*, *Spring Medal* (scratch), and *Saunders Bowl* (handicap), at Spring Meeting; *Summer Cup* (holes, handicap), *St. George's Cup* (open), May; *Franklin Adams Gold Medal* (scratch), *Sandwich Corporation Cup* (handicap), and *Club Mementos* (scratch and handicap) at Autumn Meeting; *Monthly Medal* (handicap).

Prize Winners in 1904-05.—*Captain's Silver Club*: C. E. Hambro, M.P. *St. George's Cup*: J. Graham, jun. (Royal Liverpool G.C.), $787 + 6 = 154$, record for this competition. *Lamb Memorial Medal*: A. D. Blyth, 75. *Captain's Medal*: R. H. Dun (after a tie with A. D. Blyth at 161). *Cinque Ports Gold Medal*: A. D. Blyth, 75. *Spring Medal*: A. D. Blyth, 75. *Franklin Adams Medal*: R. H. Dun, 77. *Club Mementoes*: *Scratch*—R. H. Dun, 84; *Handicap*—R. H. Caird, $87 - 7 = 80$; J. R. Walker, $89 - 6 = 83$. *Sidgwick Cup*: S. M. Fergusson (+4) and C. E. Hambro (+2). *Whitsuntide Cup*: H. E. Acklom. *Booth Cup*: C. M. Smith, $84 - 2 = 82 + 81 - 2 = 79 = 161$. *Saunders Bowl*: A. D. Blyth, $75 + 3 = 78$. *Mills Cup*: R. H. Caird, $87 - 7 = 80 + 90 - 5 = 85 = 165$. *Sandwich Corporation Cup*: R. H. Dun, 77 (scratch).

Record Score in a Club Competition.—75, by A. D. Blyth, on April 4th, 1904.

Green Records.—*Professional*, 68, by J. H. Taylor, in 1904; *Amateur*, 74, by C. E. Hambro, M.P. Par, 75.

For a capital description of the links, which consist of eighteen holes of a most sporting character, see the *ANNUAL* for 1888-9. See also the special article, "Sandwich," in Vol. VIII. An alteration of the course is under consideration, and the round will then equal in length the full medal course at St. Andrews. Sandwich is one of the five courses upon which the Open and Amateur Championships are held. Sandwich Station (S.E.R.) is within one mile and a half from the links. Cabs meet every train, and there is also a 'bus. The Bell Hotel has every convenience for visitors, and is strongly recommended. Temporary members, 10s. for three days, and 1*l.* for each week, or part of week, exceeding three days. Temporary members, guests, or local players are not allowed to play on Good Friday, the Saturday next before Easter, Easter Sunday, and Easter Monday, the Saturday next before Whit Sunday, Whit Sunday and Whit Monday, the third Saturday and Sunday after the last Wednesday in September, and the Monday next following.

SAN FRANCISCO (U.S.A.).

SAN FRANCISCO GOLF CLUB (California), nine holes.

SAN JOSE (U.S.A.).

LIND VISTA GOLF CLUB (California), nine holes.

SAN MATEO (U.S.A.).

SAN MATEO GOLF CLUB (California), nine holes.

SANQUHAR.

SANQUHAR GOLF CLUB, INSTITUTED 1894.

Annual Subscription, Ten Shillings and Sixpence; Ladies, Five Shillings. *Hon. Secretary*—R. W. Carson, School-house, Sanquhar.

The course, of nine holes, is about a mile from the station. Visitors, 1*s.* a day, 2*s.* a week, or 5*s.* a month.

SAN RAFAEL (U.S.A.).

SAN RAFAEL GOLF CLUB (California), nine holes.

SAN REMO.

SAN REMO GOLF CLUB, INSTITUTED DECEMBER, 1901.

Entrance Fee, 50 francs; *Annual Subscription*, 100 francs. *Hon. Secretary*—J. W. Howell, Golf Club, Arma di Taggia, Italy.

Club Prizes.—Club Silver Vase (scratch); Gallatin Cup (open handicap), March; Gold Medal (handicap), last Saturday of each month; Silver Medal (handicap), every Saturday.

The course, of nine holes, varying from 70 to 500 yards, is at Arma di Taggia, near San Remo. It lies in a valley surrounded by magnificent scenery, and sheltered from the wind. Sunday play. Good rooms may be had in the Club-house at 12 francs a day. For full particulars apply to the Hon. Secretary.

SAN REMO NEW GOLF CLUB, INSTITUTED JANUARY 16TH, 1905.

The course, of nine holes, is close to Taggia Station, to which there is an excellent service from San Remo. There is a Club-house. All information may be obtained on application to the Hon. Secretary, care of the Anglo-American Agency, San Remo. Sunday play.

SAN SEBASTIAN.

SAN SEBASTIAN GOLF CLUB, INSTITUTED 1904.

A course has been laid out at this Summer resort of the Spanish Court.

SANTA ANA (U.S.A.).

SANTA ANA GOLF CLUB (California).

SANTA BARBARA (U.S.A.).

SANTA BARBARA GOLF CLUB (California).

SANTA CRUZ (U.S.A.).

SANTA CRUZ GOLF CLUB (California), eighteen holes.

SANTA MONICA (U.S.A.).

SANTA MONICA GOLF CLUB (California), nine holes.

NORTH SIDE GOLF CLUB, nine holes.

SANTA PAULA (U.S.A.).

SANTA PAULA GOLF CLUB (California), nine holes.

SAO PAULO (BRAZIL).

SAO PAULO GOLF CLUB.

Entrance Fee, 2l. 10s.; Annual Subscription, 3l.;

Ladies, Five Shillings; *Number of Members*, 50 (limit).
Captain—A. McKenzie. *Hon. Secretary*—S. Crowder-Smith.

The course, of nine holes, is a mile and a half from the centre of the city. The putting greens are made of smoothed sand.

SATARA (INDIA).

SATARA GOLF CLUB (Deccan).

The course, of nine holes, is near the cantonments.

SAUNTON.

SAUNTON GOLF CLUB, INSTITUTED MAY, 1897.

Entrance Fee, 1l. 1s.; *Annual Subscription*, 1l. 1s.;
Number of Members, 86. *Hon. Secretary*—H. N. Harrison,
 Bradiford House, Barnstaple. *Professional*—W. Jeffery.

Green Records.—Professional, 37, by W. Jeffery, on August 17th, 1903; Amateur, 40, by R. A. Riddel.

The course, of nine holes, varying from 130 to 470 yards, is at the back of the sandhills, and about a mile from the sea. The greens are good, and there are natural hazards and bunkers. Braunton Station (G.W.R. and L. and S.W.R.) is about two miles distant. Conveyances ply to the Club-house at 6d. a head. Hotels and boarding houses supply accommodation at very reasonable rates. There are miles of sands for children, and good bathing and fishing free. Saunton is about seven miles from Barnstaple, with a capital bicycle road. The links are within easy distance of the Royal North Devon links, Westward Ho! Visitors 1s. a day, or 5s. a week.

SAVANNAH (U.S.A.).

SAVANNAH GOLF CLUB (Georgia), nine holes.

SAYBROOK (U.S.A.).

FENWICK GOLF CLUB (Connecticut), nine holes.

SCARBOROUGH.

SCARBOROUGH GOLF CLUB, INSTITUTED MAY, 1891.

Entrance Fee, 2l. 2s.; *Annual Subscription*, 2l. 2s.;
Number of Members, 240. *Captain*—A. Sykes. *Hon. Secretary*—E. H. Gawne. Communications to be addressed to the *Assistant Secretary*, 32, Queen Street, Scarborough.
Professional—E. Ray.

Prize Winners in 1904.—Scarborough Cup: E. T. B. Simpson, 93—9=84. Smirthwaite Cup: A. J. Bethell, 79—2=77. Beeforth Cup: M. Rouse, 89—12=77.

Green Records.—Professional, 64, by H. Vardon, in September, 1901; Amateur, 69, by E. Gawne, junr. Par, 70.

The course, of eighteen holes, is within three minutes' walk of Ganton Station, and the North-Eastern Railway run convenient trains to and from Scarborough, a distance of nine miles. The hazards are natural sand bunkers, plantation, ditches, and whins. Visitors, 2s. 6d. a day, 7s. 6d. a week, or 1l. 5s. a month.

SCARBOROUGH LADIES' GOLF CLUB.

Entrance Fee, 1l. 1s.; *Annual Subscription*, 1l. 1s.;
Number of Members, 75. *Hon. Secretary*—Miss Young.

A branch of the men's Club, but with a separate course of eighteen holes.

SCARBOROUGH TOWN GOLF CLUB, INSTITUTED 1902.

Entrance Fee, 1l. 1s.; Ladies, Ten Shillings and Sixpence; *Annual Subscription*, 2l. 2s.; Ladies, 1l. 1s.;
Number of Members, 250. *Hon. Secretary*—J. G. Martin,
2, Alfred Street, Scarborough. *Professional*—W. C. Gaudin.

Club Prizes.—Monthly Medals Finals in September; Bright Cup October.

Green Records.—Professional: 70, by W. C. Gaudin. Amateur: 71, by J. F. Wilson. Par, 66.

The course, of eighteen holes, varying from 95 to 445 yards is on the South Cliff, one mile from Scarborough Station, cab fare, 1s. Visitors, 2s. 6d. a day, 7s. 6d. a week, or 17s. 6d. a month; ladies 1s. 6d., 5s., and 10s. 6d. Sunday play.

SCHEVENINGEN (HOLLAND).

ORANGE GOLF CLUB.

The course is rather sandy.

SCILLY ISLANDS.

ISLES OF SCILLY GOLF CLUB, INSTITUTED 1904. *Hon.*

Secretary—Dr. Brushfield.

The course, of nine holes (longest 460 yards), is close to Hightown, on the Isle of St. Mary's. The hazards are gorse, heather &c., and the turf is excellent. The whole of the islands can be seen from the course.

SCOTLAND.

SCOTTISH LADIES' GOLFING ASSOCIATION, INSTITUTED MAY, 1904.

Entrance Fee, Five Shillings; Annual Subscription—Clubs of 50 members or under, Two Shillings and Sixpence; of 100 or under, Five Shillings; over 100, Seven Shillings and Sixpence. President—Countess of Eglinton and Winton. Hon. Secretary—Miss M. V. Hamilton-Campbell, Westertoun, Ayr.

The following Clubs are affiliated:—Prestwick St. Nicholas, Aberdeen, Dumbarton, Cathcart Castle, Irvine, Baberton, Montrose, Stirling, Dumfries and Galloway, Carnoustie, Musselburgh, Leven, Troon, King James VI., Dornoch, Elie and Earlsferry, Alexandra, Edinburgh, Blairgowrie, St. Rule, Glasgow North-Western, North Berwick, Dunbar.

SCRANTON (U.S.A.).

SCRANTON GOLF CLUB (Pennsylvania), eighteen holes.

SEAFORD.

SEAFORD GOLF CLUB, INSTITUTED SEPTEMBER, 1887.

Entrance Fee, 5l. 5s.; Annual Subscription, 2l. 2s.; Number of Members, 350. Secretary—G. Malteau, Bay House, Seaford. Professional—T. Yeoman.

Club Prizes.—Turner Cup (holes, handicap), Easter; Fowlie Gold Medal (scratch), and Club Cup (handicap), Whitsuntide; Leigh Cup (Bogey, handicap), and Victoria Vase (holes, handicap), July; Foursomes (handicap), Gold Jubilee Medal (scratch), Nugent Bowl (holes, handicap), and Junior Cup (holes, handicaps over 10), September; Seaford Town Cup (holes, handicap), December; Monthly Medal; and Bogey Monthly Button.

The course, of eighteen holes, is over three miles in length. The hazards consist of sand bunkers, gorse, a pond, roads, &c. The turf is excellent, whilst the putting greens are large, varied, and exceptionally true. There is a good pavilion on the links, as well as Clubrooms, with billiard room, &c., at the Bay Hotel, within two minutes' walk from the station. Visitors: 5s. for two days, or 10s. a week. Sunday play. Seaford is under two hours' railway journey from London Bridge or Victoria, and the links about a quarter of an hour's walk from the station. Good accommodation is to be had at the Bay Hotel (10s. 6d. a day for golfers all the year round), the Esplanade Hotel, and in lodging houses, &c.

SEAFORD LADIES' GOLF CLUB, INSTITUTED APRIL, 1895.

Entrance Fee, 1l. 1s.; Annual Subscription, 1l. 1s.
Hon. Secretary—Mrs. Danby, The Crouch, Seaford.

The course consists of nine holes, varying from 100 to 231 yards. (par, 31). Visitors 5s. a week.

SEASCALE.

SEASCALE GOLF CLUB, INSTITUTED JANUARY, 1893.

The course, of eighteen holes, varying from 112 to 500 yards (par, 72), is about five minutes' walk from Seascale Station (Furness Railway). The view from the links embraces the whole range of the Cumberland Mountains, the Isle of Man, and the South of Scotland. The links join the sea, and there is splendid bathing to be had. There is an excellent hotel and numerous lodging houses, but in August it is difficult to get rooms. Visitors: 7s. 6d. a week, or 1l. a month; family tickets, 1l. a month for the first member, and 10s. a month for other members if not less than three.

SEATON.

AXE CLIFF GOLF CLUB, INSTITUTED FEBRUARY, 1894.

Entrance Fee, 1l. 1s.; Annual Subscription, 1l. 1s.;
Number of Members, 119. Hon. Secretary—H. A. Pallinson, Seaton, Devon. *Professional*—C. Trineman.

Prize Winners in 1904.—Easter Medal: C. W. Bartlett, 85—8=77. Stephens Cup (Whit Monday): S. Cox, two down.

Green Record.—36, by A. W. Horne.

The course consists of nine holes, varying from 146 to 404 yards, and the hazards are hedges, walls, banks, pits, &c. The Club-house is about a quarter of a mile from Seaton Station (L. and S.W.R.), and there is plenty of accommodation. Visitors, 1s. a day, 5s. a week, or 1l. a month.

AXE CLIFF LADIES' GOLF CLUB.

A branch of the men's Club.

SEATON CAREW.

SEATON CAREW GOLF CLUB, INSTITUTED 1874.

Entrance Fee, 3l. 3s. for Resident Members; Annual Subscription, 2l. 2s.; Country Members, 1l. 1s.; Number of Members, 250. Captain—H. Simpson. *Hon. Secretary*—T. Danby, Station Lane, Seaton Carew, Co. Durham. *Professional*—J. Kay.

Club Prizes.—Gray Trophy, Club Cup, Bogey Competition, Calcutta Cup, Foursomes, and Thompson Medal, bi-monthly.

Prize Winners in 1904.—Scratch Prize : G. Pyman. Calcutta Cup ; Dr. A. E. Morison. Foursomes : C. B. Cooper and H. T. Lindley. Club Cup : G. Newby, 89-12=77. Bogey Competition : T. Danby five up.

Record Score in a Club Competition.—76, on July 15th, 1899, by G. Pyman.

Green Records.—Professional, 69, by J. Kay, October 26th, 1899 ; Amateur, 75, by G. Pyman, in 1903. Par, 68.

The course is an excellent one of eighteen holes, varying from 136 to 492 yards, and the Club-house is about a mile from Seaton Carew Station, on the Stockton and Hartlepool Branch of the North-Eastern Railway, reached by express train from Darlington and Newcastle in an hour and a half. Cabs meet all trains. The Seaton and Marine Hotels are close to the links, and golfers are specially catered for. There are also many lodging houses. The bathing facilities are excellent, and there are fine sands.

SEATTLE (U.S.A.).

SEATTLE GOLF CLUB (Washington), nine holes.

SECUNDERABAD.

SECUNDERABAD GYMKHANA GOLF CLUB, INSTITUTED SEPTEMBER, 1883.

SEDBERGH.

SEDBERGH GOLF CLUB, INSTITUTED 1896.

Annual Subscription, 11. ; *Number of Members*, 64.
Hon. Secretary—E. C. Cooper, Sedbergh, R.S.O. *Professional*—J. Atkinson.

Club Prizes.—Hotel Cup, Foursomes, Monthly Medal and Bogey Competition (handicap).

Green Record—35, by F. Butel (professional) in June, 1904.

The course, of nine holes, varying from 125 to 350 yards, is a mile and a half from the station (L. and N.W. Ry.), buses meet all trains. There are two hotels.

SELANGOR.

SELANGOR GOLF CLUB, INSTITUTED MARCH, 1893.

Entrance Fee, 11. ; *Annual Subscription*, 21. ; *Number of Members*, 200. *Hon. Secretary*—Captain H. L. Talbot.

Green Record.—34.

The course, of nine holes, varying from 197 to 419 yards (par, 35), is one mile from Kuala Lumpur Station. Sunday play.

SELKIRK.

SELKIRK GOLF CLUB, INSTITUTED MAY 17TH, 1883.

Entrance Fee, Five Shillings; *Annual Subscription*, Ten Shillings; *Number of Members*, 190. *Captain*—W. Wilson. *Hon. Secretary*—W. Fowler, Topsfield, Selkirk. *Professional*—W. P. Crombie.

Club Prizes.—Paterson Medal (scratch): Mackintosh, Brown, and Smith Cups (handicap).

Record Score in a Club Competition.—74, by J. Hardie.

Green Record.—34. Par, 34.

The course, of nine holes, varying from 100 to 355 yards, is a little over a mile from the station. There is good accommodation for visitors, who may have the use of the Club-house on payment of 2s. 6d. a week, or shorter period.

SELSEY-ON-SEA.

SELSEY-ON-SEA GOLF CLUB, INSTITUTED 1904.

The course, of nine holes, varying from 200 to 530 yards, lies close to the sea, about five minutes' walk from the station.

SEREMBAN (STRAITS SETTLEMENTS).

SEREMBAN GOLF CLUB.

SETTLE.

SETTLE GOLF CLUB, INSTITUTED OCTOBER 16TH, 1895.

The course, of nine holes, varying from 125 yards to 300 yards, is one mile from Settle and Giggleswick Stations (M. Ry.). It lies at the foot of the famous Giggleswick Scaurs, which rise to a height of 1000 feet above sea level. There are a number of natural hazards. Visitors may play on payment of a small fee. There are two hotels in Settle, and one in Giggleswick, and plenty of lodgings in Settle.

GIGGLESWICK GRAMMAR SCHOOL GOLF CLUB.

SEVENOAKS.

WILDERNESSE GOLF CLUB.

The Club is a small one, and the course in Lord Hillingdon's Park is strictly private.

SHANDON.

SHANDON HYDROPATHIC GOLF CLUB, INSTITUTED 1894.

Annual Subscription, 1l. 10s.

The course, of nine holes, is laid out on the hill pasture land behind the Hydropathic, within three minutes' walk of Shandon Station. The hazards are fences, a burn, the railway, heather, &c. The par of the round is 31, the longest hole being 400 yards, and the shortest an easy i. on shot. Visitors, 1s. a day, 2s. 6d. a week, or 5s. a month.

SHANGHAI.

SHANGHAI GOLF CLUB, INSTITUTED 1893.

Entrance Fee, Twenty-five Dollars; Annual Subscription, Ten Dollars. Hon. Secretary—C. H. Godfrey, Municipal Offices, Shanghai.

A Championship of China is held annually. The course, of nine holes, is on the race course. Sunday play.

SHAP WELLS.

SHAP WELLS GOLF CLUB, INSTITUTED 1896.

The course, of nine holes, is close to the Shap Wells Hotel.

SHARON (U.S.A.).

SHARON GOLF CLUB (Mass.).

SHAWFORD.

TWYFORD AND SHAWFORD GOLF CLUB, INSTITUTED MAY 21st, 1890.

Entrance Fee, 2l. 2s.; Annual Subscription, 2l. 2s. Hon. Secretary—Gen. G. A. Laughton, Mount Pleasant, Shawford, Hants.

The course, of twelve holes, six of which are played twice to make up the round of eighteen, is close to Shawford Station (L. and S.W.R.). The Club-rooms are in the Bridge Inn, also close to the station, where there is good accommodation.

TWYFORD AND SHAWFORD LADIES' GOLF CLUB.

Entrance Fee, Ten Shillings and Sixpence; Annual Subscription, Ten Shillings and Sixpence.

The ladies play over the men's course, but from shorter tees. They have a separate Club-room.

SHEFFIELD.**SHEFFIELD AND DISTRICT GOLF CLUB, INSTITUTED
OCTOBER, 1891.**

*Entrance Fee, 3l. 3s.; Annual Subscription, 2l. 2s.;
Number of Members, 300. Captain—A. Creswick. Joint
Hon. Secretaries—G. Denton and G. A. Wilson, East
Parade, Sheffield. Professional—J. Forrest.*

Green Record.—75, by H. Vardon, in May, 1899. Par, 71.

The course, of eighteen holes, varying from 110 to 490 yards, is on Lindrick Common, about fifteen miles from Sheffield, and three and a half from Worksop. Shireoaks Station is about a mile from the Club-house. The hazards consist of ponds, quarries, roads, fences, and whins. Visitors, 1s. a day, 5s. a week, or 10s. 6d. a month.

**SHEFFIELD AND DISTRICT LADIES' GOLF CLUB,
INSTITUTED OCTOBER, 1892.**

*Entrance Fee, 1l. 1s.; Annual Subscription, 1l. 1s. Hon.
Secretary—Miss E. Steel, Woodsetts Vicarage, Worksop.*

A branch of the men's Club.

**ABBEYDALE GOLF CLUB, INSTITUTED MARCH 2ND,
1897.**

The course, of nine holes, varying from 145 to 410 yards (par, 35), is three miles from Sheffield, and close to Abbeydale Station (M. Ry.). The hazards are a stream, ponds, walls, hedges, ditches, roads, plantations, &c. The first tee is close to the Club headquarters in the Abbeydale Station Hotel. Visitors, 2s. 6d. a week.

HALLAMSHIRE GOLF CLUB, INSTITUTED APRIL, 1897.

Entrance Fee, 5l. 5s.; Annual Subscription, 2l. 2s.

The course, of eighteen holes, varying from 152 to 440 yards (par, 71), is at Sandygate, four miles from Sheffield Station. A bus runs to within three-quarters of a mile of the Club-house.

HALLAMSHIRE LADIES' GOLF CLUB.

Entrance Fee, 1l. 1s.; Annual Subscription, 1l. 1s.

HALLOWES GOLF CLUB, INSTITUTED 1896.

*Entrance Fee, 1l. 1s.; Annual Subscription, 2l. 2s.;
Number of Members, 220. Captain—J. H. Harrison.*

Hon. Secretary—J. Aitchison, 37, Southgrove Road, Sheffield. *Professional*—W. Jefferies.

Club Prizes.—Whitaker Cup, April and October; Scratch Prize, monthly; and Monthly Medal (handicap). Cupholder: S. Furnival.

Record Score in a Club Competition.—78, by A. Prestwich, in August, 1904.

Green Records.—Professional, 69, by W. T. Jefferies, 1904; Amateur, 78, as above. Par, 68.

The course, of eighteen holes, varying from 113 to 413 yards, is about three-quarters of a mile from Dronfield Station (M.R.), which is about six and a half miles south of Sheffield. The hazards are ponds, walls, hedges, gorse, and roads. A comfortable Club-house adjoins the course. Visitors, 2s. 6d. a week, or 10s. a month.

SHEFFIELD (TASMANIA).

SHEFFIELD GOLF CLUB, INSTITUTED DECEMBER 16TH, 1896.

Annual Subscription, 5s. *Hon. Secretary*—R. R. Roberts. Bank of Australasia, Sheffield, Tasmania.

The course, of nine holes, varying from 125 to 460 yards (par, 33), is about eight miles from Railton Station, and quarter of a mile from the town, conveyance by coach.

SHERBORNE.

BLACKMORE VALE GOLF CLUB, INSTITUTED JANUARY, 1894.

The course, a somewhat hilly one, of nine holes, is about a mile and a half from Sherborne Station (L. and S.W.R.). The hazards are hedges, roads, furze, and banks.

SHERBROOKE (CANADA).

SHERBROOKE GOLF CLUB, INSTITUTED 1897.

Annual Subscription, \$2. *Hon. Secretary*—A. C. Fraser, Sherbrooke, Quebec.

SHERINGHAM.

SHERINGHAM GOLF CLUB, INSTITUTED DECEMBER, 1891.

Entrance Fee, 3l. 3s.; *Annual Subscription*, 2l. 2s. *Hon. Secretary*—H. R. Johnson, Morris Street, Sheringham. *Professional*—W. T. Macdonald.

Green Record.—74, by J. H. Taylor (professional).

The course, of eighteen holes, is close to the station. The hazards are bunkers, whins, hedges, ditches, &c. There are good hotels within 100 yards. Sheringham is a picturesque Norfolk fishing village, four miles west of Cromer, and standing some 200 feet above sea level, with a cliff almost perpendicular. Visitors: 5s. a week, or 15s. a month, except in July, August, and September, when the charges are 10s. and £1 10s. respectively.

SHERINGHAM LADIES' GOLF CLUB.

SHETLAND.

SHETLAND GOLF CLUB, INSTITUTED AUGUST, 1891.

There are two greens—the one of nine holes on the Island of Bressay, about a mile by boat from Lerwick, and the other, of six holes, at Annsbrae, five minutes' walk from the town. The par score for the Annsbrae course is 19, and the hazards are a cemetery, walls, ditches, the coastguard enclosure, and the sea. There is good hotel and private lodging accommodation in Lerwick, and excellent bathing, boating, fishing, and driving, all at moderate prices. During the middle of Summer there is practically no night. Lerwick is reached by steamer from Aberdeen in sixteen hours.

SHIPLEY.

SHIPLEY GOLF CLUB, INSTITUTED DECEMBER 23RD, 1896.

Entrance Fee, 1l. 1s.; *Annual Subscription*, 2l. 2s.;
Number of Members, 194. *Captain*—J. Tillotson. *Hon.*
Secretary—E. Harris. *Professional*—H. Loveridge.

Club Prizes.—Flannery Cup (handicap), April; Maynard Shield (foursomes, handicap), September.

Green Record.—66, by T. G. Renouf (professional).

The course, of eighteen holes, is on a slope overlooking a portion of the Aire Valley to the west of the town. Bradford is distant three miles, Saltaire Station (Mid. Ry.) a mile. Shipley Station a mile and a half, and the tramway terminus at Saltaire is within five minutes' walk of the Club-house. The hazards are plantations, walls, hedges, and marshy ground. Visitors: 1s. a day, 5s. a week, 7s. 6d. a fortnight, 10s. a month, or 15s. for three months.

SHIPLEY LADIES' GOLF CLUB.

A branch of the men's Club.

SHISKINE.

SHISKINE GOLF CLUB, INSTITUTED JUNE 12TH, 1896.

Entrance Fee, Ten Shillings; *Annual Subscription*, Five Shillings. *Hon. Secretary*—R. T. Irvine, The School House, Shiskine, Arran.

The course, of nine holes, stretches along the shore from Blackwaterfoot to Drummadoon Point. The turf is of best seaside quality, and the hazards are natural sand bunkers. The view from the links is lovely, embracing, as it does, Goatfell and the Mull of Kintyre. A hotel has been built close at hand, and there is another at Shedog, about two miles inland. A 'bus runs twice daily from Brodick, and there is also one from Machrie Bay, where the steamer calls daily. Visitors, 1s. a day, 2s. 6d. a week, or 7s. 6d. a month.

SHOEBURYNES.

SHOEBURYNES GOLF CLUB, INSTITUTED JULY, 1884.

The Club is limited to Royal Artillery Officers and their friends. The course, of nine holes, is laid out between the cricket ground and the sea, and the hazards are ditches, bushes, and bunkers.

SHOREHAM.

SOUTHDOWN GOLF CLUB, INSTITUTED JUNE, 1902.

Entrance Fee, 3l. 3s.; *Annual Subscription*, 3l. 3s.; *Number of Members*, 200. *Captain*—Col. O. Cavenagh. *Hon. Secretary*—R. B. Dell, jun., Erringham Lodge, Shoreham, Sussex. *Professional*—R. Kettley.

Green Record.—73, by Captain Cumberlege.

The course, of eighteen holes, varying from 144 to 407 yards (circuit three miles) is on the Downs, one mile from Shoreham Station, which is easily reached from Brighton or Worthing. The course is undulating, the turf is splendid, and the hazards are natural and artificial. Visitors (introduced), 2s. 6d. a day or 7s. 6d. a week. Ladies, 1s. 6d. or 5s. for same periods. Sunday play.

SHOTLEY BRIDGE.

SHOTLEY GOLF CLUB, INSTITUTED DECEMBER 1ST, 1893.

Annual Subscription, Fifteen Shillings; *Number of Members*, 54. *Captain and Hon. Secretary*—J. M. Renton, Oakfield, Shotley Bridge.

The Annandale Cup (handicap) is played for in April and October. Winners last year, Rev. W. W. Wilson and J. D. Wilson.

Record Score in a Club Competition.—79, by J. M. Renton on April 16th, 1904.

Green Record.—33, by J. M. Renton on May 12th, 1903. Par, 33.

The course, of nine holes, varying from 146 to 380 yards, is two miles from Shotley Bridge Station (N.E.R.). The hazards are quarries, whins, roads, walls, and hedges. Conveyances at Sword and Crown Inn, where good accommodation may be had. Visitors, 2s. 6d. a week.

SHOTTS.

SHOTTS GOLF CLUB, INSTITUTED DECEMBER 13TH, 1895.

Annual Subscription, Ten Shillings; *Number of Members*, 46. *Captain*—J. Somerville. *Hon. Secretary*—J. Hutton, Balcarres, Shotts.

Club Prizes.—Dempster Trophy and Captain's Prize (handicap).

Prize Winners in 1904.—Rev. R. W. Rutherford, J. Somerville, T. Weir, and W. Lindsay.

Green Record.—34, by Rev. R. W. Rutherford, on September 21st, 1901.

The course, of nine holes, is a mile from Shotts Station (Cal. Ry.) Visitors must be introduced.

SHREWSBURY.

SHREWSBURY GOLF CLUB, INSTITUTED MARCH 9TH, 1891.

Entrance Fee, 1l. 1s.; *Annual Subscription*, 1l. 1s.; *Number of Members*, about 60, *Captain*—R. D. Thomson. *Hon. Secretary*—C. J. Baker, Kingsland, Shrewsbury.

The course, of nine holes, varying from 90 to 450 yards, is at Meole Brace, about a mile and a quarter from Shrewsbury Station. The chief hazards are hedges. There is a pavilion, and an inn is also close at hand. Visitors (introduced) 1s. a day, 2s. 6d. a week, or 5s. a month.

SIDCUP.

SIDCUP GOLF CLUB, INSTITUTED OCTOBER, 1891.

Entrance Fee, 2l. 2s.; *Ladies*, 1l. 1s.; *Annual Subscription*, 3l. 3s.; *Ladies*, 1l. 1s. *Hon. Secretary*—W. J. Richard. Moyle Croft, Sidecup, Kent. *Professional*—G. Twitchett.

The course, of nine holes, is about a mile from Sidecup Station (S.E.Ry.) It has recently been lengthened, the second hole being now 500 yards, and the fourth 423 yards. There are numerous hazards.

SIDMOUTH.

SIDMOUTH GOLF CLUB, INSTITUTED OCTOBER 18TH, 1889.

Entrance Fee, 1l. 1s.; *Annual Subscription*, 1l. 11s. 6d.

Hon. Secretary—S. G. Budd, Highfield, Sidmouth. *Professional*—B. Goss.

There are competitions for both members and visitors in March, and at Easter, Whitsuntide and Christmas, in addition to the Monthly Medal competitions.

The course, which is being extended to eighteen holes, is about a mile from Sidmouth Station (L. and S.W. Ry.), and has as hazards gorse bushes, rushes, hedges, marshy ground, &c. A large Club-house is being erected. Visitors 1s. a day, 5s. a week. There is excellent hotel and other accommodation. Sidmouth is one of the most perfectly sheltered places in England.

SILECROFT.

SILECROFT GOLF CLUB, INSTITUTED JANUARY 1ST, 1903.

Annual Subscription, 1l 1s.; *Number of Members*, 80.

Captain—W. B. Walker. *Hon. Secretary*—J. E. Brockbank, The Croft, Kirksanton, *via* Carnforth.

Green Record.—43, by D. Lumb.

The course, of nine holes, varying from 90 to 400 yards, runs along the shore on dry and sandy ground about three-quarters of a mile from Silecroft Station (Furness Railway). Sunday play. The accommodation for visitors is good but limited.

SIMCOE (CANADA).

SIMCOE GOLF CLUB, INSTITUTED 1896.

Annual Subscription, \$7.50; *Number of Members*, 40.

Captain—G. J. McKill. *Hon. Secretary*—F. Reid, Simcoe, Ontario.

The course, of nine holes, is a mile from the station, conveyance by bus. Sunday play.

SINGAPORE.

SINGAPORE GOLF CLUB, INSTITUTED JANUARY 30TH, 1891.

Entrance Fee, \$5; *Annual Subscription*, \$18; *Number of Members*, 200. *Captain*—O. Marks. *Hon. Secretary*—C. W. Spriggs, 74, River Valley Road, Singapore.

Prize Winners in 1904.—Scratch: F. Ferguson, 76. Spring Cup: E. D. Hewson, 77. Autumn Cup: J. Erskine, 78.

Green Record.—34, by T. Forrest.

The course, of nine holes is on the racecourse, twenty minutes, drive from town.

KEPPEL GOLF CLUB, INSTITUTED 1902.

Entrance Fee, \$10; *Monthly Subscription*, \$2; *Number of Members*, limited to 75. *Hon. Secretary*—F. J. Benton, Keppel Harbour, Singapore.

The course, of seven holes (circuit 1400 yards), is at Keppel Harbour, about four miles from Singapore. An extension to nine holes is probable. Sunday play.

SEPOY LINES GOLF CLUB, INSTITUTED JUNE, 1894.

The course consists of nine holes, the circuit being 2600 yards.

SIoux CITY (U.S.A.).

SIoux CITY GOLF CLUB (Iowa), nine holes

SIoux FALLS (U.S.A.)

SIoux FALLS GOLF CLUB (Dakota).

SKEGNESS.

SEACROFT GOLF LINKS COMPANY LIMITED.
INSTITUTED 1900.

Entrance Fee, 3l. 3s.; *Annual Subscription*, 1l. 1s.
Captain—Dr. H. J. Neilson. *Hon. Secretaries*—T. C. Leman and Dr. B. Sweeten. *Professional*—S. Parr.

Club Prizes.—Open Meetings at Easter and Whitsuntide and in August; Seacroft Cup (scratch) and Coronation Bowl (handicap), Whitsuntide; Monthly Medal, on first Saturday and Wednesday of each month; Ladies' Monthly Medal, on first Mondays.

The course, of eighteen holes (circuit three miles 768 yards), is very sporting, with natural sand bunkers and whins as hazards. The greens are large, and the turf is of true seaside quality, with fine lies through the green. The Vine Hotel is close to the first tee, and there are other good hotels in Skegness, which is distant two miles. Sunday play. Visitors, 2s. a day, 10s. a week, or 1l. 10s. a month.

SKELMORLIE.

SKELMORLIE GOLF CLUB, INSTITUTED SEPTEMBER 11TH, 1891.

The course, of twelve holes, is on the farm of Beithglass. The greater part is hilly, but the pasture is very old and firm. The nearest station is at Wemyss Bay, about a mile distant. Wemyss Bay Hydropathic is within a quarter of a mile of the green, and there is an excellent hotel in Wemyss Bay.

SLEAFORD.

SLEAFORD GOLF CLUB, INSTITUTED 1905.

The course, of eighteen holes, is laid out on the Ranceby Hall Estate.

SLIGO.

COUNTY SLIGO GOLF CLUB, INSTITUTED OCTOBER, 1894.

Entrance Fee, 11. 1s.; *Annual Subscription*, 11. 1s.; *Ladies*, Ten Shillings and Sixpence; *Number of Members*, 110, and 60 *Ladies*. *Captain* — A. Jackson. *Hon. Secretary*—H. C. Perry, Sligo.

Club Prizes — Campbell Cup (holes), Lyons Cup, and Jackson Cup (ladies), open to members of recognised Golf Clubs, and Robinson Cup, August; Combe Cup (handicap), June and December.

The course, of nine holes (par, 38), is at Rosses Point, five miles from Sligo, where there is very good hotel accommodation, and very fair rooms can also be had at Rosses Point. The links abound in natural hazards, and the scenery and air are unrivalled. There is a regular motor car service from Sligo to Rosses Point. Sunday play. Visitors (introduced): 1s. a day, and 2s. 6d. a week; and non-playing visitors desiring the use of Club-house, 5s. a month. Good sea-bathing is to be had.

SOLIHULL.

ARDEN GOLF CLUB, INSTITUTED 1891.

Entrance Fee, 31. 3s.; *Ladies*, Ten Shillings and Sixpence; *Annual Subscription*, 21. 2s.; *Ladies*, 11. 1s.; *Number of Members*, 60, and 30 *Ladies*. *Hon. Secretary* — S. P. Latner, Alderbrook, Solihull, Warwickshire. *Professional*—J. Adwick.

Club Prizes.—Chattock Cup (scratch), Wright Cup (holes, handicap); Monthly Medal (handicap), on first Saturday of each month.

Record Score in a Club Competition.—75, by F. M. Lindner, in December, 1903.

Green Record.—Professional, 32, by J. Adwick; amateur, 32, by F. M. Lindner. Par, 33.

The course, of nine holes, is close to Solihull Station (G.W. Ry.), about six miles from Birmingham, and the hazards consist of ditches, pools, trees, hedges, and gorse. Visitors (introduced), 1s. a day, 5s. a week, or 10s. a month. Sunday play after 1 p.m. Ladies do not play on Sunday.

SOMERSET.

SOMERSET COUNTY LADIES' GOLF CLUB, INSTITUTED 1901.

Captain and Hon. Secretary—Mrs. D. D. Evans, Farleigh Combe, Flax Bourton.

SOMERSET (SOUTH AFRICA).

SOMERSET EAST GOLF CLUB.

SOMERSET (U.S.A.).

FALL RIVER GOLF CLUB (Mass.), nine holes.

SOMERVILLE (U.S.A.).

HITORMISSIT GOLF CLUB (Mass.).

SORRENTO.

SORRENTO GOLF CLUB, INSTITUTED MAY, 1895,

The course, of nine holes, is on an undulating plateau, about a mile long, covered with strong short-cropped grass, and, though hazards are scarce, the course is by no means an easy one. The site is one of the most picturesque in Southern Italy, commanding, as it does, a magnificent view of the two seas and of the marvellously beautiful coasts of Naples, Vesuvius, Ischia, Capri, and Salerno. The height above sea level is from 1600ft. to 1700ft., and, though the pull-up from Sorrento is a long one, a pleasant residence can be found for any golf-playing visitors who require a few weeks in the most salubrious air which the Mediterranean coasts afford in the suburban township of St. Agata, where cheap lodgings and board are always obtainable, and which is situated on the ridge, within a few minutes' walk of the course. In any case, however, the ascent can be made on donkey-back, if the donkey be a good one, in less than three-quarters of an hour from Sorrento itself. In October and November, and again from March to June, the climate is very enjoyable, and, owing to the almost insular position of the Sorrento hills, is cooler and fresher than that of any place in Continental Italy.

SOUND BEACH (U.S.A.).

INNIS ARDEN GOLF CLUB (Connecticut), nine holes.

SOURABAYA (JAVA).

SOURABAYA GOLF CLUB.

SOUTHAMPTON.

SOUTHAMPTON GOLF CLUB, INSTITUTED JULY 1st, 1894.

The course, of nine holes, is on Southampton Common, and the hazards are trees, shrubs, watercourses, ponds, &c. The Club-house is attached to the Cowherd's Inn. The course is about a mile and a half from the town, and can be reached either by 'bus or tram.

SOUTHAMPTON LADIES' GOLF CLUB, INSTITUTED
JANUARY, 1893.

Entrance Fee, Five Shillings; *Annual Subscription*, Ten Shillings.

A branch of the men's Club.

SOUTH BRENT.

SOUTH DEVON GOLF CLUB, INSTITUTED MAY, 1895.

The course, of nine holes, on Dartmoor, is half a mile from Wrangaton Station (G.W.R.) and two miles and a half from the village of South Brent. Visitors: 1s. a day, 2s. 6d. a week, 5s. a month. There is a good hotel within half a mile of the course, and accommodation in the village.

SOUTH DEVON LADIES' GOLF CLUB.

SOUTH DUXBURY (U.S.A.).

MYLES STANDISH GOLF CLUB (Mass.), nine holes.

SOUTH EGREMONT (U.S.A.).

MOUNT EVERETT GOLF CLUB (Mass.), six holes.

SOUTHERN PINES (U.S.A.).

SOUTHERN PINES GOLF CLUB (North Carolina).

SOUTH MANCHESTER (U.S.A.).

ORFORD GOLF CLUB (Connecticut).

SOUTHPORT.

HESKETH GOLF CLUB, INSTITUTED OCTOBER 1ST, 1902.
(With which is amalgamated the Southport Golf Club, founded January 3rd, 1885.)

Entrance Fee, 3*l.* 3*s.* to 7*l.* 10*s.* (according to residence);
Annual Subscription, 1*l.* 11*s.* 6*d.* to 2*l.* 10*s.* (according to residence); *Number of Members*, 400. *Captain*—R. A. Nicholson. *Hon. Secretary*—W. O. Matteson, Southport.
Professional—P. McEwan.

Club Prizes.—*Captain's Prize* (holes, handicap), Easter; Hesketh Shield (scratch), April 29th; Buckley Gold Medal (scratch), June 24th; Pilkington Gold Medal (scratch), September 30th.

Prize Winners in 1904.—Hesketh Shield: W. E. Mason, 84. Buckley Medal: W. Henderson, 77. Pilkington Medal: G. F. Smith, 77. *Captain's Prize*: H. Gawith.

Record Score in a Club Competition.—77, by W. Henderson, on June 25th, and by G. F. Smith, on September 24th, 1904.

Green Records.—*Professional*: 73, by P. McEwan, on July 11th, 1903; *Amateur*: 73, by G. F. Smith, on August 8th, 1903, and by W. Henderson, on October 5th, 1904. *Par*, 73.

The course, of eighteen holes, varying from 162 to 544 yards, is the property of Mr. Hesketh, High Sheriff of Lancashire. It is made up of sand-hills, agricultural land, sea marshes (enclosed), and the seashore. It is at the centre of the sea frontage of the Borough of Southport, and the Club-house is not more than five minutes' walk from the electric tramways or ten minutes from Hesketh Park Station. Standing high the Club-house commands fine views in every direction. Two of the holes are 500 yards in length, the greens are very fine, and the hazards numerous. Visitors, 2*s.* 6*d.* a day, 7*s.* 6*d.* a week, or £1 1*s.* a month. Sunday play without caddies. There are many good hotels, &c., in Southport.

HESKETH LADIES' GOLF CLUB.

Number of Members, 100.

A branch of the men's Club.

SOUTH SHIELDS.

SOUTH SHIELDS GOLF CLUB, INSTITUTED JULY 4TH, 1893.

Entrance Fee, 1*l.* 1*s.*; *Annual Subscription*, 1*l.* 1*s.* *Hon. Secretary*—T. T. Anderson, Logan Terrace, South Shields.

The course, of nine holes, varying from 190 to 410 yards, is about two and a half miles from South Shields Station. A brake runs every Wednesday and Saturday, and a 'bus runs hourly to Harton, distant a mile. The hazards are walls, whins, and the waterworks. Visitors, 2s. 6d. a month.

SOUTH UIST.

SOUTH UIST GOLF CLUB. INSTITUTED APRIL 13TH, 1895.

Annual Subscription, 2s. 6d. Hon. Secretary—J. Macdonald, Askernish, South Uist.

The course, of eighteen holes, which is about four miles from Lochboisdale, is on the farm of Askernish, on the west shore of South Uist. Near at hand is the spot where Flora Macdonald was born, and across the narrow island is the Cave of Corodale, where Prince Charlie found refuge. It is, however, as the angler's paradise that South Uist is chiefly known. Visitors at the Lochboisdale hotel have the range of over seventy lakes, where, in the season, the sport is unsurpassed. There is now a daily steamer from Oban, and within twenty-four hours after leaving Edinburgh or Glasgow the tourist may find himself in the Hebrides.

SOUTH WILTON (U.S.A.).

SOUTH WILTON GOLF CLUB (Connecticut), nine holes.

SOUTHWOLD.

SOUTHWOLD GOLF CLUB, INSTITUTED JUNE, 1884.

Entrance Fee, 2l. 2s., Ladies, 1l. 1s.; Annual Subscription, 1l. 10s.; Ladies, 1l. 1s.; Number of Members, 177. Captain—E. A. Holmes. Secretary—E. Pipe. Barclay's Bank, Southwold. Professional—C. Elmes.

Club Prizes.—Easter Cup (holes); Rodwell Ladies' Bowl (holes), Penn Cup (holes); Gold Medal (scratch). August; Quarterly Silver Medal (handicap), Gold Medallist barred, April, June, October, and November

Prize Winners in 1904.—Easter Cup: P. L. Smith. Penn Cup: J. S. Heath. Gold Medal: P. Hagarty. Rodwell Bowl: Miss M. Hickling.

Record Score in a Club Competition.—78, by F. Penn, in May, 1898.

The course, of eighteen holes, can be reached from any part of the town in ten minutes. Southwold is 110 miles from London (G.E.R.), and there is a capital service of trains. There are several

good hotels, and plenty of lodgings. Visitors who are members of a Golf Club, from October 1st to July 1st, 2s. a day; non-members of Golf Clubs, 2s. 6d. a day. From July 1st to October 1st, 2s. 6d. a day, 7s. 6d. a week, or 1l. 5s. a month; ladies, 2s., 5s., and 15s.; non-members of Clubs, 3s., 10s., and 1l. 10s.; ladies, 2s. 6d., 7s. 6d., and 1l. 1s. There is a comfortable Club-house.

SPA (BELGIUM).

SPA GOLF CLUB, INSTITUTED 1900.

Hon. Secretary—Spa Golf Club, Hotel Limbourg, Spa, Belgium.

The course is laid out on the racecourse, within easy reach of Spa.

SPEAN BRIDGE.

SPEAN BRIDGE GOLF CLUB, INSTITUTED 1904.

The course consist of nine holes.

SPOKANE (U.S.A.).

SPOKANE GOLF CLUB (Washington), nine holes.

SPRINGFIELD (U.S.A.).

SPRINGFIELD GOLF CLUB (Illinois), nine holes.

SPRINGFIELD (U.S.A.).

SPRINGFIELD COUNTRY CLUB (Mass.), nine holes.

SPRING LAKE (U.S.A.).

SPRING LAKE GOLF CLUB (New Jersey), nine holes.

SQUIRREL ISLAND (U.S.A.).

SQUIRREL ISLAND GOLF CLUB (Maine), nine holes.

STAFFORD SPRINGS (U.S.A.).

STAFFORD COUNTRY CLUB (Connecticut), six holes.

STAINES.

STAINES GOLF CLUB, INSTITUTED 1890.

The course, of nine holes, is on Shortwood Common, and there are some good hazards. Staines is easily accessible by the London and South-Western Railway from Waterloo Station. The Club-house is about five minutes' walk from the station.

STAMFORD.

BURGHLEY PARK GOLF CLUB, INSTITUTED OCTOBER 29TH, 1890.

The course, of nine holes, is in Burghley Park, close to Stamford. Visitors, one day free, thereafter 1s. a day, or 2s. 6d. a week. The Great Northern, Midland, and London and North-Western Stations are half a mile from the green.

STAMFORD (U.S.A.).

HILLANDALE GOLF CLUB (Connecticut), nine holes.

STANMORE.

STANMORE GOLF CLUB, INSTITUTED JANUARY, 1893.

Secretary—C. Adams, The Golf Club, Stanmore, Middlesex. *Professional*—D. Bryson.

The course, of eighteen holes, adjoins Stanmore Station (L. and N.W. Railway). Sunday play is allowed. There is a commodious Club-house, and accommodation for visitors in hotels in the village.

STANMORE LADIES' GOLF CLUB, INSTITUTED 1893.

Hon. Secretary—Miss E. L. Rouse.

The course, of nine holes, adjoins the men's, and ladies have the privilege of playing over the latter on Tuesdays. They have an excellent Club-house attached to the men's. Visitors, 1s. a day, 5s. a week, or 10s. a month.

STANSTED.

STANSTED GOLF CLUB, INSTITUTED JANUARY 1ST, 1903.

Entrance Fee, 1l. 1s.; *Annual Subscription*, 3l. 3s.;
Ladies, 2l. 2s. *Hon. Secretary*—P. Gold, Stansted, Essex.
Professional—G. M. Harvey.

The course, of nine holes, is 150 yards from Stansted Station (G.E.R.). It is laid out on rising ground on the west side of the railway, near Stansted House.

STAUNTON.

STAUNTON GOLF CLUB, INSTITUTED 1896.

The course, of nine holes, is in Staunton Park. Staunton is a village bordering on the Vale of Belvoir, about two miles from Cotham Station, and seven miles from Newark. Visitors, three days free; afterwards 1s. a day, 2s. 6d. a week, or 5s. a month.

STEEPLE ASTON.

STEEPLE ASTON GOLF CLUB, INSTITUTED OCTOBER 22ND, 1892.

The course is about a quarter of a mile from Heyford Station (G.W. Ry.), which is twenty minutes' run from Oxford.

STEPS.

STEPS GOLF CLUB, INSTITUTED OCTOBER, 1893.

Entrance Fee, Ten Shillings; *Annual Subscription*, Ten Shillings; *Number of Members*, 70. *Captain*—A. B. Macdonald. *Hon. Secretary* — J. Fairweather, 136, Wellington Street, Glasgow.

Prize Winners in 1904.—Hole Tournament: J. Wilson. Gold Medal: J. C. Thomson.

Record Score in a Club Competition.—81, by R. J. Jackson, in 1904. *Green Record.*—36, by R. J. Jackson, on August 18th, 1902.

The course, of nine holes, varying from 100 to 300 yards, is about half a mile from Steps Station (Cal. Ry.), which is four and a half miles from Buchanan Street Station, Glasgow.

STERING (U.S.A.).

SINNISSIPPI GOLF CLUB (Illinois).

STEVENAGE.

STEVENAGE GOLF CLUB, INSTITUTED OCTOBER 1ST, 1902.

Annual Subscription, 2l. 2s.; *Ladies*, 1l. 1s.; *Number of Members*, 100. *Captain*—W. O. Times. *Hon. Secretary* —Dr. Tarbet, High Street, Stevenage, Herts.

Club Prizes.—Monthly Medal; Captain's Silver Spoon, monthly; Lytton Cup; Stevenage Cup, and other prizes.

The course, of nine holes, lies on high ground, a mile from the station. Sunday play. There are two hotels.

STEVENSTON.

ARDEER GOLF CLUB, INSTITUTED JULY 20TH, 1880.

A new course of eighteen holes has been laid out in close proximity to the Lanarkshire and Ayrshire Railway, where it is joined by the branch line to Nobel's Works, which cuts the course in two. The course, which is two miles from Ardrossan, is reached in less

than an hour from Glasgow by the Glasgow and South-Western and Caledonian Railways. Visitors, 1s. a day, 5s. a week, or 10s. a month.

GLENCAIRN GOLF CLUB.

STEWARTSTOWN (IRELAND).

STEWARTSTOWN GOLF CLUB.

STINCHCOMBE HILL.

STINCHCOMBE HILL GOLF CLUB, INSTITUTED OCTOBER 13TH, 1889.

Entrance Fee, Gentlemen, 1l. 1s.; Ladies, Ten Shillings and Sixpence; *Annual Subscription*, 1l. 10s.; Ladies, Ten Shillings and Sixpence; *Number of Members*, 100. *Captain*—F. K. Peto. *Hon. Secretary*—H. Goldingham, Wotton-under-Edge. *Hon. Secretary for Ladies*—Miss Cuyler. *Professional*—T. Watts.

Club Prizes.—Owlpen Prize (scratch), Huntington Cleeck (aggregate handicap), Silver Bowl (handicap), Bogey Prize, Ladies' Challenge Prizes (scratch and handicap) and Mixed Foursomes, all in April and September; Monthly Medal and Challenge Prizes for gentlemen and ladies; and Monthly Bogey Competitions. All prizes open to members of recognised Golf Club.

The course consists of two distinct annular courses of nine holes each, for ladies and gentlemen respectively, situated on Stinchcombe Sleight, Gloucestershire, a great upland jutting out into the Severn Valley, midway between Gloucester and Bristol, and within easy reach of the towns of Berkeley, Dursley, and Wotton-under-Edge. The hazards are natural, consisting of a coombe 300 feet deep, ancient British earthworks, stone quarries, walls, and fog, and the putting greens are well kept. Comfortable Club-house and stabling. Dursley Station (M. Ry.) is half a mile from the green, and Berkeley Road Station (M. Ry.) is three miles off. There are two hotels in Dursley, and a boarding house in Wotton-under-Edge.

STIRLING.

STIRLING GOLF CLUB, INSTITUTED 1870.

Entrance Fee, 2l.; *Annual Subscription*, 1l.; *Number of Members*, 175. *Captain*—D. B. Murray. *Hon. Secretary*—J. M. MacLuekie, 22, King Street, Stirling. *Professional*—J. Duncan.

Club Prizes.—Scratch Medal, April; Handicap Medal, October Monthly Medal, on first Saturday of each month.

The course, of nine holes, varying from 200 to 600 yards, is in the King's Park, threequarters of a mile from the station. The greens are kept in good order, and the grass is always short, dry, and springy. A number of bunkers and hazards have been formed. There is a good Club-house. The course is kept up by the Club, but is free. Visitors (introduced) may have the use of the Club-house for 2s. 6d. a week.

STIRLING HIGH SCHOOL GOLF CLUB, INSTITUTED 1887.

Membership confined to masters and pupils.

STIRLING LADIES' GOLF CLUB, INSTITUTED 1887.

Entrance Fee, Ten Shillings and Sixpence; *Annual Subscription*, Ten Shillings and Sixpence; *Number of Members*, 95. *Hon. Secretary*—Mrs. Moorhouse, 1, Glebe Avenue, Stirling.

Green Records.—Professional: 26, by J. Duncan; Amateur: 32, by Miss Thomson. Par, 31.

The course, of nine holes, varying from 117 to 250 yards, is in the King's Park, three-quarters of a mile from the station. Visitors 2s. 6d. a month.

STIRLING VICTORIA GOLF CLUB.

STOCKBRIDGE (U.S.A.).

STOCKBRIDGE GOLF CLUB (Mass.), nine holes.

STOCKTON.

TEES-SIDE GOLF CLUB, INSTITUTED 1900.

Entrance Fee, 1l. 1s.; *Annual Subscription*, 1l. 1s.; *Ladies and Youths*, 10s. 6d.; *Number of Members*, 180. *Captain*—A. W. Warner. *Hon. Secretary*—C. F. Thornhill, Bank House, Stockton. *Professional*—A. W. Robertson.

Club Prizes.—Warner Memorial Trophy, May, June, July and August; Crosthwaite Monthly Trophy.

Record Score in a Club Competition.—82, by J. Potts.

Green Record.—33, by A. W. Robertson.

The course, of nine holes, is on the Stockton Racecourse, about a mile from Stockton, and Middlesbrough. Trams run past it.

STONE.

STONE GOLF CLUB, INSTITUTED 1895.

The course, of nine holes, on Oulton Heath, is about a mile from the station.

STONEHAVEN.

STONEHAVEN GOLF CLUB, INSTITUTED APRIL 10TH, 1888.

Annual Subscription, Fifteen Shillings; *Number of Members*, 100. *Captain*—Rev. W. D. Innes. *Hon. Secretary*—A. L. Wood, 9, Market Square, Stonehaven.

The course, of eighteen holes, which has recently been extended, lies along the high ground facing the sea, about a mile north of Stonehaven, which is on the main line between Perth and Aberdeen. The view from the course is lovely. Stonehaven is a popular health resort, and for bracing air cannot be surpassed. Visitors, 1s. a day, 2s. a week, or 7s. 6d. a month.

STONEHAVEN LADIES' GOLF CLUB.

Hon. Secretary—Miss Tawse.

STONEYHURST.

STONEYHURST COLLEGE GOLF CLUB.

STONNINGTON (U.S.A.).

WADAWANUCK GOLF CLUB (Connecticut), nine holes.

STORNOWAY.

STORNOWAY GOLF CLUB, INSTITUTED JULY, 1890.

The course, of nine holes, is on the Melbost Links, within three miles of the town. Stornoway is reached by steamer from Stromø Ferry.

STOUGHTON (U.S.A.).

EDGEWATER GOLF CLUB (Mass.), nine holes.

STOURBRIDGE.

STOURBRIDGE GOLF CLUB, INSTITUTED 1893, LAPSED 1898, RESUSCITATED MARCH 6TH, 1903.

Entrance Fee, 1l. 1s.; *Annual Subscription*, 2l. 2s.; *Outside five miles radius*, 1l. 1s.; *Ladies*, 15s.; *Number of Members*, 145. *Captain*—J. Penn. *Hon. Secretary*—E. C. Lowndes, Beauty Bank House, Stourbridge. *Professional*—C. Richards.

Club Prizes.—Monthly Medal on second Saturday and Bogey Competition on third Saturday of each month; President's Silver Bowl, April, May, and June.

Prize Winners in 1904.—Final Medal: F. J. Boulton, 81. Final Bogey: S. M. Stuart, one up. President's Bowl: J. W. Yardley.

Record Score in a Club Competition.—87, by E. C. Lowndes, on September 10th, 1904.

Green Records.—Professional: 38, by C. Richards. Amateur: 40, by E. C. Lowndes.

The course, of nine holes, varying from 140 to 450 yards is on the old racecourse at Norton, about a mile from Stourbridge Junction or Town Stations (G.W. Ry.). Stourbridge is fifteen minutes run from Birmingham by the South Wales Expresses. The soil is sandy, the turf good, and the hazards consist of fog, gorse, whins, ditches, hedges, a pond, and artificial bunkers. Visitors, 1s. a day, 2s. 6d. a week, 10s. a month, and 5s. for each subsequent month. There are two hotels about a mile from the course, and a commodious Club-house.

STOWMARKET.

STOWMARKET GOLF CLUB, INSTITUTED 1902.

The course, of nine holes, is on the outskirts of the town, and adjoins the Bury Road.

STOW-ON-THE-WOLD.

COTSWOLD GOLF CLUB, INSTITUTED 1891.

The course, of nine holes (par, 33), has as hazards walls, trees, hedges, ditches, &c. It is about a mile from Stow-on-the-Wold Station (G.W.R.). The season commences in September, and lasts until May.

STRANRAER.

STRANRAER GOLF CLUB, INSTITUTED 1905.

A course, of nine holes, is being laid out at the east end of the town, on ground belonging to the Earl of Stair.

STRATFORD-ON-AVON.

STRATFORD-ON-AVON GOLF CLUB, INSTITUTED JUNE 30TH, 1894.

Entrance Fee. 1l. 1s.; *Annual Subscription*, 1l. 1s.; *Number of Members*, about 100. *Hon. Secretary*—C. Lowndes, Hartwell, St. Gregory's Road, Stratford-on-Avon. *Professional*—H. Gisbourne.

Prize Winners in 1904.—B. Norbury and W. F. Hutchings.

Green Record.—36. Par, 33.

The course, of nine holes, varying from 136 to 326 yards, is two miles from the station (G.W.R.).

STRATFORD-ON-AVON LADIES' GOLF CLUB.

A branch of the men's Club.

STRATHPEFFER.

STRATHPEFFER SPA GOLF CLUB, INSTITUTED JUNE, 1888.

Annual Subscription, 11. 1s. *Captain*—W. Traill.
Hon. Secretary—Dr. E. H. Duncan, Ulladale, Strathpeffer Spa. *Professional*—K. Cameron.

Club Prizes.—Jackson Medal, third Saturday of each month; Paget Cup (holes), June and September; MacKinlay Cup, May and October; Thursby Cup (Bogey), September, all handicap.

The course, of eighteen holes, varying from 130 to 500 yards, is on a breezy upland within 600 yards of Strathpeffer Station (Highland Railway). Strathpeffer is a favourite health resort, and there are numerous hotels and lodging houses. Visitors: 2s. a day, 5s. a week, 9s. a fortnight, 12s. 6d. three weeks; ladies, 2s. 6d. a week or 7s. 6d. per season.

STRATHTAY.

STRATHTAY GOLF CLUB.

SUDBROOK PARK (U.S.A.).

SUDBROOK PARK AND PIKESVILLE GOLF CLUB (Maryland), nine holes.

SUDBURY.

SUDBURY GOLF CLUB, INSTITUTED 1893.

The course is a private one of nine holes. Membership is confined to the district.

SUEZ.

SUEZ GOLF CLUB, INSTITUTED SEPTEMBER, 1895.

SUGAR HILL (U.S.A.).

SUGAR HILL GOLF CLUB (New Hampshire), nine holes.

SUMMERVILLE (U.S.A.).

PINE FOREST GOLF CLUB (South Carolina), nine holes.

SUNBURY (U.S.A.).

SUNBURY GOLF CLUB (Pennsylvania), nine holes.

SUNDERLAND.

WEARSIDE GOLF CLUB, INSTITUTED 1892.

Entrance Fee, 2*l.* 2*s.*; *Annual Subscription*, 2*l.* 2*s.*
Captain—F. Pumphrey. *Hon. Secretary*—W. Davison,
 jun., 33, West Sunnyside, Sunderland. *Professional*—
 J. B. Lawson.

The course, of eighteen holes, is at Cox Green, which is about five miles from Sunderland. Cox Green Station is less than a mile from the Club-house.

SUNNINGDALE.

SUNNINGDALE GOLF CLUB, INSTITUTED 1901.

Entrance Fee, 15*l.* 15*s.*; *Annual Subscription*, 5*l.* 5*s.*;
Number of Members, 550. *Captain*—Lord Stanley, M.P.
Secretary—H. S. Colt, Sunningdale Golf Club, Berks.
Professional—J. White (Open Champion).

Club Prizes.—Gold Medal (scratch), and Longman Cup (scratch aggregate), April and October; Founders' Cup (holes), May; Founders' Cups (foursomes, holes), October.

Prize Winners in 1904.—Gold Medal: H. G. B. Ellis and Hon. O. Scott. Longman Cup: H. D. G. Dunbar. Founders' Cup: C. C. Lingen: Founders' Cups: A. and J. Tindall-Atkinson.

Record Score in a Club Competition.—75, by Hon. O. Scott, in October, 1904.

Green Records.—Professional: 72, by J. White; Amateur: 73, by H. G. Castle. Par, 77.

The course, of eighteen holes, varying from 130 to 490 yards, is within two minutes' walk of Sunningdale Station on the Reading branch of the L. and S.W. Ry., 26 $\frac{3}{4}$ miles from Waterloo Station, London. The soil is sandy, the putting greens are large, and water has been laid on to each. A Club-house has been erected at a cost of over £8000. Visitors (introduced): 5*s.* on Saturdays, Sundays, or Bank and public holidays; 2*s.* 6*d.* on all other days; or 10*s.* a week. Visitors can be accommodated in Sunningdale Dormy House Club, close to the first tee.

SUNNINGDALE LADIES' GOLF CLUB, INSTITUTED 1902.

The course is laid out on the Ridge Mount Estate, near the station.

SURBITON.

SURBITON GOLF CLUB, INSTITUTED APRIL, 1895.

*Entrance Fee, 3l. 3s.; Annual Subscription, 4l. 4s.;
Number of Members, 263. Captain—V. N. Douetil. Hon.
Secretary—B. May, Gilamont, Maple Road, Surbiton.
Professional—E. Roberts.*

Club Prizes.—Spring and Autumn Prizes; Bogey Cup; and
Tournament Cup.

The course, of eighteen holes, varying from 129 to 536 yards (par, 71), is at Long Ditton, about one mile from Claygate, and two miles from Surbiton Station (L. & S.W. Ry.). A conveyance runs from Surbiton to within five minutes' walk of the course. There is a Club-house, with separate accommodation for ladies. Sunday play.

SURBITON LADIES' GOLF CLUB.

A branch of the men's Club.

HOME PARK GOLF CLUB, INSTITUTED SEPTEMBER 1ST, 1895.

*Entrance Fee, 3l. 3s.; Annual Subscription, 2l. 2s.;
Number of Members, 200. Captain—Sir J. Taylor, K.C.B.
Hon. Secretary—G. Braun, Ivyhouse, Ewell Road, Surbiton.
Professional—J. Hepburn.*

The course, of eighteen holes, is in the Home Park, about half a mile from Surbiton Station. As the sub-soil is gravel, the course is very dry in Winter. Visitors: 5s. a week.

SURREY.

SURREY COUNTY LADIES' GOLF CLUB, INSTITUTED 1900.

Captain — Mrs. Willock. Hon. Secretary — Mrs. H. Martin, 13, Hillside, Wimbledon.

SUSSEX.

SUSSEX COUNTY GOLF UNION, INSTITUTED 1899.

Hon. Secretary—T. J. Farncombe.

Inter-Club and Individual Championships are decided annually. The winners last year at Brighton were Royal Eastbourne G.C., 735, and H. G. Hutchinson, 168.

SUSSEX COUNTY LADIES' GOLF CLUB, INSTITUTED 1900.

Captain—Miss S. Bence. *Hon. Secretary*—Miss Farncombe, Vern-Combe, Seaford.

SUTTON (Co. DUBLIN).

SUTTON GOLF CLUB, INSTITUTED APRIL, 1893.

Entrance Fee, 3l. 3s.; *Annual Subscription*, 1l. 10s.;
Number of Members, 150. *Captain*—J. E. Scott. *Hon. Secretary*—R. C. Wilson, The Manse, Howth, Co. Dublin.
Professional—M. Sharry.

Prize Winners in 1904.—J. Stuart, R. W. Lewis, J. Ardagh, and J. Hudson.

The course, of nine holes, is three minutes' walk from Sutton Station (G.N.R.). There is a hotel in Sutton.

SUTTON LADIES' GOLF CLUB.

Number of Members, 60.

A branch of the men's Club.

SUTTON COLDFIELD.

SUTTON COLDFIELD GOLF CLUB, INSTITUTED OCTOBER, 1889.

Entrance Fee, 5l. 5s.; *Annual Subscription*, 2l. 2s.
Captain—W. Wallis. *Hon. Secretary*—A. L. Lloyd, Anchorage Road, Sutton Coldfield. *Professional*—L. G. Ross.

Club Prizes.—Diamond Jubilee Vase (scratch); Chance Cup (handicap), Spring; St. George's Cup, thirty-six holes (Bogey, handicap), June; Edge Cup (scratch), Fairhurst Prize (handicap), and Streetly Cup (aggregate handicap), Autumn.

The course, of eighteen holes, on the Streetly side of Sutton Park, is about two miles and five furlongs in length. The soil is of a light sandy nature, and the hazards consist of trees, bushes, gorse, ling, heather, pits, roads, &c. The longest hole is 510 yards. The Club-house is within five minutes' walk of Streetly Station (Midland Railway), and two and a half miles from Sutton Coldfield Stations (Mid. and L. and N.W.R.).

STREETLY LADIES' GOLF CLUB.

Hon. Secretary—Miss Addenbrooke.

SUTTON COLDFIELD WORKING MEN'S GOLF CLUB.

LITTLE ASTON GOLF CLUB, INSTITUTED MARCH 13TH, 1895.

The course, of nine holes, varying from 120 to 440 yards (par, 35), is a mile and a half from Streetly Station.

SUTTON-ON-SEA.

SUTTON-ON-SEA GOLF CLUB, INSTITUTED 1904.

Annual Subscription, 1l. 1s.; Ladies and Youths, Ten Shillings and Sixpence; Number of Members, 120. Captain—S. Weston. Hon. Secretary (pro. tem.)—A. Ingamells, Sutton-on-Sea, S.O., Lincolnshire. Professional—E. Williamson.

Club Prizes.—Owen Cup (scratch), Easter and August; Monthly Medal (handicap) on second Saturday of each month. Cupholder: T. M. Winch.

The course, of nine holes, is within a quarter of a mile of the station (G.N. Ry.). Sunday play. The Grange Hotel is on the links, and the Beach and Bacchus Hotels are distant three-quarters of a mile.

SWANAGE.

ISLE OF PURBECK GOLF CLUB, INSTITUTED AUGUST, 1892.

Entrance Fee, Ten Shillings; Annual Subscription, 1l. 10s.; Number of Members, 64. Hon. Secretary—H. A. B. Chapman, The Club, Swanage. Professional—J. Howe.

Green Record.—36, by J. Howe.

The course, of nine holes, is about two miles from Swanage Station (L. and S.W.R.), and one mile from Studland. The hazards are hedges, furze, ponds, and bunkers. Very fine views may be obtained of Swanage, Studland, Poole Harbour, Bournemouth, and the Isle of Wight. Excellent hotel accommodation can be had at Swanage and Studland. A conveyance leaves the Post Office at 10.30 and 2.15 every day, return fare 1s. 6d. Visitors, 1s. 6d. a day, 5s. a week, or 15s. a month. Sunday play.

SWANSEA.

SWANSEA BAY GOLF CLUB, INSTITUTED 1892, as Swansea Golf Club, Reformed 1890, and named as above.

Entrance Fee, 2l. 2s.; Annual Subscription, 2l. 2s.;

Number of Members, 330. *Hon. Secretary*—R. M. Brown, 39, Castle Street, Swansea. *Professional*—R. Fernie.

Record Score in a Club Competition.—77, by R. M. Brown, in October, 1903.

Green Records.—*Professional*: 76, by J. H. Taylor and W. H. Booth; *Amateur*: 77, as above. *Par*, 70.

The course, of eighteen holes, varying from 146 to 452 yards, is less than a quarter of a mile from Jersey Marine Station (R. and S.B. Ry.), and Briton Ferry Road Station (G.W. Ry.), Low Level from Swansea and Neath, both of which are distant three miles. It is a seaside course, with natural hazards of a varied character. There is an excellent Club-house. *Visitors*: 2s. a day. *Sunday play*.

SWANSEA BAY LADIES' GOLF CLUB.

Annual Subscription, Fifteen Shillings. *Hon. Secretary*—Miss Strick, Harlslade, The Mumbles, Glamorganshire.

A branch of the men's Club.

LANGLAND BAY GOLF CLUB, INSTITUTED 1904.

The course consists of nine holes.

SWARTHMORE (U.S.A.).

SWARTHMORE COLLEGE GOLF CLUB (Penn.), nine holes.

SYDNEY (N.S.W.).

AUSTRALIAN GOLF CLUB, INSTITUTED 1882.

Entrance Fee, 2l. 2s.; *Annual Subscription*, 5l. 5s.; *Number of Members*, 200. *Hon. Secretary*—E. R. Frazer, Union Club. *Professional*—G. L. Martin.

The course, of eighteen holes, is at Kensington, about forty minutes by train from Sydney. There is a separate course for ladies. *Sunday play*.

ROYAL SYDNEY GOLF CLUB, INSTITUTED AUGUST 2ND, 1893.

Entrance Fee, 3l. 3s.; *Annual Subscription*, 3l. 3s.; *Ladies*, 1l. 1s. *Hon. Secretary*—R. Whytt. *Professionals*—C. Clark and D. J. Soutar.

Club Prizes.—Concord Cup (Club Championship), and Hampden Bogey Cup (scratch), September.

The new course, at Bondi, Rose Bay, consists of eighteen holes, on sandy soil, with good sand bunkers. There is a Club-house. Visitors are cordially welcomed. Conveyance from Sydney to Rose Bay by cable and electric trams.

ASHFIELD GOLF CLUB.

HUNTERS HILL GOLF CLUB.

LINDFIELD GOLF CLUB.

MARRICKVILLE GOLF CLUB, INSTITUTED SEPTEMBER 29TH, 1897.

The course, of nine holes, is at Tempé, close to the station. A cliff on the banks of Cook's River is the leading hazard.

NEW SOUTH WALES SUBURBAN AND COUNTRY GOLF ASSOCIATION.

STRATHFIELD GOLF CLUB.

The course, of eighteen holes, is a mile and a quarter from Strathfield Station, which is fourteen minutes' run from Sydney.

SYRACUSE (U.S.A.).

ONANDAGA GOLF CLUB (New York), nine holes.

TACOMA (U.S.A.).

TACOMA GOLF CLUB (Washington), eighteen holes.

PACIFIC NORTH-WESTERN GOLF ASSOCIATION.

TADOUSAC (CANADA).

TADOUSAC GOLF CLUB.

The course, of nine holes, is at the mouth of the Saguenay River.

TAIN.

ST. DUTHUS GOLF CLUB, INSTITUTED FEBRUARY 27TH, 1890.

Entrance Fee, 1l. 1s.; Annual Subscription, Fifteen Shillings; Number of Members, 130. Captain—J. Munro. Hon. Secretary—D. Scott, Accountant, Commercial Bank, Tain. Professional—H. A. Richards (St. Andrews).

Club Prizes.—Ross Cup (scratch), Sir Abdul Ghany's Vase (handicap), open to members of Golf Clubs in the Counties of Moray, Nairn, Inverness, Ross and Cromarty, Sutherland and Caithness, and Baden Powell Shield, May; Jackson Cup, Cazenove Silver Putter, Hedderwick Quaich (handicap), August; Captain's Monthly Medal, and other prizes (handicap).

Green Record.—75, by J. Sutherland, Dornoch G.C., on March 23rd, 1901, and by C. Lawrence, on August 18th, 1903. Par, 74.

The course, of eighteen holes, varying from 120 to 450 yards, is within half a mile of Tain Station (Highland Ry.) Experts pronounce it a very fine green. Improvements have been recently made on it at considerable expense. There is a Club-house. For further details see special articles in Volumes IX. and XII. Excellent hotel and other accommodation is to be had. Visitors, 1s. a day or 2s. 6d. a week. Lockers, 1s. a week or 2s. 6d. a month. The rainfall at Tain is the lowest in Scotland.

TAKAPAN (NEW ZEALAND).

TAKAPAN GOLF CLUB.

TALAPASSEE (U.S.A.).

TALAPASSEE GOLF CLUB (Florida).

TAMPA BAY (U.S.A.).

TAMPA BAY GOLF ASSOCIATION (Florida), eighteen holes.

TAMWORTH (NEW SOUTH WALES).

TAMWORTH GOLF CLUB.

TANGIER.

TANGIER GOLF CLUB, INSTITUTED 1897.

The course, of nine holes, is on the Marchand, a grassy plateau, and commands splendid views of the sea. The hazards are ruins and wells. The greens are mostly of dust, and the course is rather hard in Summer and swampy in Winter.

TASMANIA.

NORTHERN TASMANIA GOLF ASSOCIATION
INSTITUTED 1901.

SOUTHERN TASMANIA GOLF ASSOCIATION.

The Associations hold a Championship meeting and a North and South match annually in August.

TAUNTON.

PICKERIDGE GOLF CLUB, INSTITUTED JUNE, 1893.

The course is on high ground, four miles from Taunton. Visitors 1s. a week, or 5s. a month.

TAUNTON (U.S.A.).

TAUNTON COUNTRY CLUB (Mass.), nine holes.

HIGHLAND GOLF CLUB, nine holes.

TAVISTOCK.

TAVISTOCK GOLF CLUB, INSTITUTED JANUARY, 1891.

*Entrance Fee, 1l. 1s.; Annual Subscription, 1l. 11s. 6d.;
Number of Members, 180. Hon. Secretary—T. Benson,
Egremont, Tavistock. Professional—E. Metters.*

*Prize Winners in 1904. — Freeman Cup (four best returns):
A. O. V. Penny, average 85½. Captain's Prize (holes): J. F. Bucking-
ham. Monthly Medal Winners' Prize: L. Tamworth, 87-5=82.*

*Record Score in a Club Competition.—77, by A. O. V. Penny, on
August 4th, 1904.*

*Green Records.—Professional, 72, by E. Metters, on May 26th,
1904; Amateur, 77, as above. Par, 70.*

The course, of eighteen holes, varying from 100 to 445 yards, is on Whitechurch Down, less than a mile from Tavistock Station (G.W. Ry. and a little more from the S.W. Ry. Station). Fast trains make the journey (16 miles) from Plymouth in half an hour. The hazards are roads, quarries, and furze bushes. The hotel and lodging accommodation is good.

TAVISTOCK LADIES GOLF CLUB.

Annual Subscription, Fifteen Shillings and Sixpence.

A branch of the men's Club.

TAYNUILT.

BUNAWE GOLF CLUB, INSTITUTED JANUARY, 1892.

The course, of nine holes, is close to the station, and the hazards are peat bogs and heather. Taynuilt, on the Callander and Oban Railway, is twelve miles from Oban. There are numerous villas to let in the locality, and a hotel is close to the station. The scenery is of the grandest description, Ben Cruachan being in the immediate vicinity.

TAYPORT.

SCOTSCRAIG GOLF CLUB, INSTITUTED 1818; RESUSCITATED 1887.

Entrance Fee, 11.; Juniors, Five Shillings; *Annual Subscription*, Fifteen Shillings. *Hon. Secretary*—R. L. Baxter, Craig Road, Tayport.

Club Prizes.—Silver Monthly Medal (handicap); Scotsraig Silver Medal (scratch), and Newport and Wizard Medals (handicap), April; Scotsraig Gold Medal (scratch), Walker Medal (handicap), and Ramsay Medal (handicap), for Juniors, October.

The course is being extended to eighteen holes. The Club-house is a mile from Tayport Station (N.B.Ry.), and visitors can readily get accommodation.

SCOTSCRAIG LADIES GOLF CLUB.

Annual Subscription, Seven Shillings and Sixpence.

A branch of the men's Club.

TENBURY.

ST. MICHAEL'S GOLF CLUB, INSTITUTED SEPTEMBER 29TH, 1895.

The course, of nine holes, varying from 104 to 332 yards (par, 31), is two miles from Tenbury. Visitors: 6d. a day or 2s. a week.

TENBY.

TENBY GOLF CLUB, INSTITUTED AUGUST 31ST, 1888.

Entrance Fee, 11. 1s.; *Annual Subscription*, 11. 1s.; *Number of Members*, 110. *Captain*—Capt. F. Plumer, R.N. *Hon. Secretary*—R. Hulton, Brynhir, Tenby.

The course, of nine holes, varying from 150 to 500 yards, is about half a mile from Tenby Station, and has plenty of natural hazards. Visitors: 1s. a day, 5s. a week, or 10s. a month. There are good hotels and lodgings in the town.

TENERIFFE.

OROTAVA GOLF CLUB, INSTITUTED JANUARY 24TH, 1896.

The course, of nine holes, is on the promontory of Santa Ursula, about six miles from Port Orotava. Although short, the round is extremely sporting, the hazards being walls, trees, watercourses, &c. The scenery is exceptionally beautiful.

SANTA CRUZ GOLF CLUB.

TERRE HAUTE (U.S.A.).

TERRE HAUTE GOLF CLUB (Indiana), nine holes.

TETBURY.

LARK HILL GOLF CLUB, INSTITUTED JANUARY 1ST, 1901.

Annual Subscription, 1*l.* 11*s.* 6*d.*; Ladies, Ten Shillings and Sixpence; *Number of Members*, 100. *Captain*—Lord Estcourt. *Hon. Secretary*—Captain G. Henry, Doughton House, Tetbury.

Green Record.—38, by E. Henry.

The course of nine holes is three-quarters of a mile from Culkeston Station, and a mile more from Tetbury, where there is a hotel.

TEWKESBURY.

TEWKESBURY GOLF CLUB, INSTITUTED NOVEMBER, 1892.

The course, of nine holes, is on Shuthonger Common.

THAMES DITTON.

THAMES DITTON AND ESHER GOLF CLUB, INSTITUTED 1891, RECONSTITUTED 1901.

Entrance Fee, 2*l.* 2*s.*; *Annual Subscription*, 1*l.* 1*s.* *Hon. Secretary*—H. S. Thomson, Lancaster Cottage, Weston Green, Thames Ditton.

Club Prizes.—Monthly Medals (seniors and juniors), on the last Saturday of each month; Tidswell Cup (handicap), Whitsuntide; Corbett Cup (handicap), December.

The course, of nine holes, varying from 90 to 440 yards, is on the Common, adjoining Esher Station (L and S.W. main line). Thames Ditton Station is within ten minutes' walk. The hazards are gorse, bunkers, roads, and ditches. Visitors, 1*s.* a day, except Saturdays and Sundays.

THAMES DITTON AND ESHER LADIES' GOLF CLUB.

A branch of the men's Club.

THEYDON BOIS.

THEYDON BOIS GOLF CLUB, INSTITUTED OCTOBER 23RD, 1897, RESUSCITATED FEBRUARY, 1901.

Entrance Fee, 2l. 2s. and 1l. 1s.; *Annual Subscription*, 2l. 2s.; *Number of Members*, about 60. *Captain*—K. L. Soper. *Hon. Secretary*—T. S. Wederell, Ferndale, Epping. *Professional*—E. Yates.

Club Prizes.—Gold Medal (handicap), First Saturdays in February, May, August, and November; Soper Cup and Committee's Prize (holes, handicap); and Monthly Bogey Spoon.

Prize Winners in 1904.—Gold Medal: R. A. Clapham, J. D. Powell, J. D. Jones, and K. L. Soper. Soper Cup and Committee's Prize: P. C. Hanks.

Green Record.—39, by F. M. Mayor.

The course, of nine holes (longest 420 yards), is in Nightingale Valley, Epping Forest, between Theydon Bois and Epping, about a mile from Theydon Bois Station (G.E. Ry.). The hazards are gorse and ditches. Visitors, 2s. a day, 5s. a week, or 12s. 6d. a month. Sunday play. There are two hotels.

THOMASVILLE (U.S.A.).

THOMASVILLE GOLF CLUB (Georgia), nine holes.

THOMASTOWN.

THOMASTOWN GOLF CLUB, INSTITUTED 1891.

Annual Subscription, 1l.; *Number of Members*, 40. *Captain*—Col. W. Butler, *Hon. Secretary*—A. M. Hall-Dare, Dangan, Thomastown, Co. Kilkenny. *Professional*—R. Cantwell.

Green Record.—39, by A. M. Hall-Dare. Par, 33.

The course, of nine holes, varying from 94 to 552 yards, is one mile from Thomastown, where there is a good hotel. Cars meet all trains.

THORNHILL.

THORNHILL GOLF CLUB, INSTITUTED APRIL, 1893.

The course, of nine holes, varying from 150 to 450 yards, is close to Thornhill Station (Glasgow and S.W. Ry.). Visitors: 10s. a month. The village is one of the prettiest in Nithsdale, and the hotel accommodation is good.

THOUSAND ISLANDS (U.S.A.).

COLUMBIAN GOLF CLUB (New York.).

NEW FRONTENAC GOLF CLUB.

ROUND ISLAND GOLF CLUB.

ST. LAWRENCE PARK GOLF CLUB.

THRAPSTON.

THRAPSTON GOLF CLUB, INSTITUTED 1895.

The course is on the estate of Mr. Sackville.

THUN (SWITZERLAND).

THUN GOLF CLUB, INSTITUTED JULY 1ST. 1899.

Annual Subscription, 40 francs; Ladies, 30 francs.*Hon. Secretary*—E. Bilmaier, Hotel Thunerhof.

The course, of nine holes, is a mile from Thun Station. The season lasts from April till November.

THURLESTONE.

THURLESTONE GOLF CLUB, INSTITUTED MARCH, 1897.

The course, of nine holes, is on the seashore at Thurlestone, about four miles from Kingsbridge Station. The hazards are streams, gorse, rushes, and bunkers. The scenery is of the grandest description. Visitors: 2s. 6d. a week, or 5s. a month. There is a Club-house, within two minutes of which is a comfortable hotel.

THURSO.

THURSO GOLF CLUB, INSTITUTED JUNE 12TH, 1893.

Annual Subscription, Five Shillings; *Number of Members*, 65. *Captain*—Dr. Durrant. *Hon. Secretary*—R. Bruce, Solicitor, Thurso.

Prize Winners in 1904. Henderson Cup: Dr. Durrant. Club Gold Medal: W. M. Brims. Harmsworth Spade Guinea: J. T. Mackay. Other Prizes: N. Bruce, J. Fraser, and J. Dunbar.

The course, of nine holes, varying from 120 to 400 yards, is on Dunnet Links, within a short distance of Dunnet Head, and about eight miles from Thurso. The hazards are bunkers and sand-hills, and the greens are large. The scenery is beautiful, and there are ample bathing facilities and a fine stretch of sands. Coaches run from Thurso, and there is a capital hotel adjoining the course.

TILlicouLTRY.

TILlicouLTRY GOLF CLUB, INSTITUTED 1899.

Annual Subscription, Ten Shillings; *Number of Members*, 85. *Captain*—R. Archibald. *Hon. Secretary*—T. W. Anderson, Union Bank, Tillicoultry.

The course, of nine holes, is on the lower slopes of the Ochil Hills, and commands magnificent views in every direction. Tillicoultry Station is half a mile off.

TIMARU (NEW ZEALAND).

TIMARU GOLF CLUB, INSTITUTED JULY 24TH, 1894.

The course has been extended to eighteen holes, and the hazards are gorse, hedges, ditches, and a creek. Visitors free for a fortnight, afterwards 5s. a month or part thereof.

TIMARU LADIES' GOLF CLUB, INSTITUTED 1899.

Play takes place over the men's course.

TIMPERLEY.

TIMPERLEY GOLF CLUB, INSTITUTED MARCH 2ND, 1893.

Entrance Fee, 4l. 4s.; *Annual Subscription*, 2l. 2s.; *Number of Members*, 250 (limit). *Hon. Secretary*—J. E. Wild, Timperley Hall, Altrincham.

The course, of eighteen holes, varying from 139 to 490 yards, is about twelve minutes' walk from Altrincham Station. The hazards are ponds, brooks, plantations, hedges, and bunkers. The Club-house has excellent accommodation for ladies and gentlemen. The Unicorn Hotel is close to the station.

TIMPERLEY LADIES' GOLF CLUB.

Entrance Fee, 1l. 11s. 6d.; *Annual Subscription*, 1l. 1s.; *Number of Members*, 50. *Hon. Secretary*—Mrs. J. B. Nunn.

A branch of the men's Club.

TINTAGEL.

TINTAGEL GOLF CLUB, INSTITUTED MARCH 18TH, 1895.

The course, of nine holes (par, 35), extends over down land, bounded on one side by the sea, and about 400ft. above its level. The hazards are whins, rough roads, &c. There are two hotels in the village, and lodgings are also to be had. Camelford Station (L. and S.W.R.) is

about four miles from Tintagel, and 'buses await most of the trains. Visitors: 2s. 6d. a day, 5s. a week, or 10s. 6d. a month; ladies, 2s. 6d. a week or 7s. 6d. a month.

TIPPERARY.

TIPPERARY GOLF CLUB, INSTITUTED JANUARY 25TH, 1896.

Annual Subscription, 1l.; Ladies, Ten Shillings.
Hon. Secretary—W. Eaton, Sandy Mount, Tipperary.

The East Yorkshire Regiment's Cup is played for annually.

The course, of nine holes, is very hilly, and there are plenty of natural hazards. A splendid view of the Galtee Mountains is to be had. Tipperary Station is distant half a mile. Dobbys Hotel is convenient.

TIREE.

TIREE GOLF CLUB, INSTITUTED 1897.

Annual Subscription, Five Shillings. *Hon. Secretary*—
Rev. T. S. Macpherson, The Manse, Tiree.

The course, of eighteen holes, is at Hellipol, and runs parallel with the beach. The hazards are bunkers, sandhills, and water.

There is also a nine-hole course at Searnish for the use of hotel visitors. The hazards are bunkers and water.

TITUSVILLE (U.S.A.).

TITUSVILLE GOLF CLUB (Penn.), nine holes.

TIVERTON.

TIVERTON GOLF CLUB, INSTITUTED NOVEMBER 22ND, 1892.

The course, of nine holes, is close to the station (G.W.R.), and the hazards are hedges, ditches, and the river. Visitors (introduced) two days free; thereafter 3s. a week, or 10s. a month.

BLUNDELL'S SCHOOL GOLF CLUB, INSTITUTED 1893.

Membership confined to past and present pupils and masters. The course consists of six holes.

TOBERMORY.

TOBERMORY GOLF CLUB, INSTITUTED APRIL, 1897.

The course, of nine shortish holes, is on the outskirts of Erray Farm, about ten minutes' walk from the pier. Visitors: 1s. a day, 2s. 6d. a week, 5s. a month.

TODMORDEN.

TODMORDEN GOLF CLUB, INSTITUTED NOVEMBER 7TH, 1894.

Entrance Fee, 1l. 1s.; *Annual Subscription*, 1l. 11s. 6d.; *Ladies*, 1l. 1s.; *Number of Members*, 80. *Captain*—J. Gask. *Hon. Secretary*—E. Holmes, 3, Hameston Terrace, Todmorden.

Club Prizes.—Championship, Foursomes, Eclectic Competition, Captain's, Bogey, and Monthly Prizes (handicap).

Prize Winners in 1904.—E. J. Crossley, P. C. MacRobert, W. Currie, P. R. Cairns, A. R. Crossley, E. R. Dickenson.

The course, of nine holes, is three-quarters of a mile from Todmorden Station. The hazards are dykes, trees, and swampy ground.

TOLEDO (U.S.A.).

TOLEDO COUNTRY CLUB (Ohio), nine holes.

TOMINTOUL.

TOMINTOUL GOLF CLUB, INSTITUTED JUNE 22ND, 1897.

Entrance Fee, Five Shillings; *Annual Subscription*, Five Shillings; *Number of Members*, 30. *Captain*—J. MacGowan. *Hon. Secretary*—A. McTavish, Richmond Hotel, Tomintoul.

The course, of nine holes, varying from 300 to 500 yards, is about a quarter of a mile from the village, and is on the banks of the River Conglass. Hazards are varied. Visitors, 1s. a day; 2s. 6d. a week; 3s. a month, or 5s. for two months. There is ample accommodation in the Richmond Hotel, and in lodgings. Tomintoul is reached by rail to Ballindalloch, distant fifteen miles, from which a mail coach runs daily, or to Grantown (H. Ry.), distant fourteen miles, coach during June, July, August, and September.

TONBRIDGE.

TONBRIDGE GOLF CLUB, INSTITUTED OCTOBER 4TH, 1893.

Entrance Fee, 1l. 1s.; *Ladies*, Ten Shillings and Sixpence; *Annual Subscription*, 1l. 11s. 6d.; *Ladies*, Fifteen Shillings and Sixpence; *Number of Members*, 50; and 30 *Ladies*. *Captain*—W. H. Anstie. *Hon. Secretary*—C. Kennington, Merrifield, Tonbridge. *Professional*—G. Suds.

Club Prizes.—Bent Cup (scratch), March; Furley Clook (scratch), monthly; Floyd Bowl, February; Lucas Iron, October; President's Prize, November; Captain's Prize; and Monthly Medal (handicap).

The course, an extremely sporting one of nine holes, varying from 135 to 306 yards (par, 31), is situated between Tonbridge and Hildenborough, about two miles from Tonbridge Station (S.E. & C.R.). The ladies' course is the same, with the exception of two holes. Visitors, 1s. a day, 2s. 6d. a week, or 7s. 6d. a month.

TOOMESBRIDGE.

TOOME GOLF CLUB, INSTITUTED 1896.

The course, of nine holes (par, 36), borders on Lough Neagh. The hazards are bunkers, drains, whins, rushes, &c. Toomesbridge Station (Northern Counties Ry.) is distant half a mile.

TOOWOOMBA (QUEENSLAND).

TOOWOOMBA GOLF CLUB, INSTITUTED SEPTEMBER, 1897.

The course, of nine holes, varying from 150 to 505 yards, is about a mile and a half from the station.

TOPEKA (U.S.A.).

TOPEKA GOLF CLUB (Kansas), nine holes.

TOPSFIELD (U.S.A.).

BILLINGSGATE HILL GOLF CLUB (Mass.).

TORONTO.

TORONTO GOLF CLUB, INSTITUTED 1876. INCORPORATED 1894.

Entrance Fee, \$25; *Annual Subscription*, \$25; *Number of Members*, 175. *Captain*—W. G. P. Cassels, K.C. *Hon. Secretary*—H. G. Mackenzie, Medical Council Building, Toronto, Canada. *Professional*—G. Cumming.

Club Prizes.—Club Championship (open). Osler Trophy (holes, handicap); Hunter Medal (Bogey); and Brantford Medal. Holder of Championship: R. C. H. Cassels.

Record Score in a Club Competition.—77, by W. H. Hargraft, in September, 1904.

Green Records.—Professional: 66, by G. Cumming, on August 2nd, 1901; Amateur: 73, by G. S. Lyon, on August 11th, 1901.

The Club-house and grounds are situated about four and a half miles from the centre of Toronto on a ridge over-looking Lake Ontario from a height of some 250 feet. The ground is of the true sandy nature, and is broken by numerous ravines running towards the lake, which constitute the principal hazards. The holes are eighteen in number, and the turf is good for a Canadian course. The Club-house contains locker rooms, dining and smoking rooms, and ten bedrooms for the use of members. It can be reached by electric car, and a walk of fifteen minutes, or by Grand Trunk Railway, the Club having its own station. Visitors from outside Toronto can be put up by a member for one week free. Sunday play.

TORONTO LADIES' GOLF CLUB.

Number of Members, 130.

A branch of the men's Club.

The course is one of nine holes.

DEER PARK GOLF CLUB, INSTITUTED 1892.

The course, of nine holes, is situated in Moss Park, within easy reach of the city.

HIGHLANDS GOLF CLUB.

HIGH PEAK GOLF CLUB.

HUNT CLUB GOLF CLUB.

LAMBTON GOLF AND COUNTRY CLUB (LIMITED).

INSTITUTED JUNE 1st, 1903.

Entrance Fee, Associate Members, Gentlemen, \$30, Ladies, \$15; *Annual Subscription*, Same; *Shareholders*, \$100 per share; *Shareholder's Annual*, Gentlemen, \$25, Ladies, \$10; *Number of Members*, 500. *Captain*—G. S. Lyon (Olympic Champion). *Hon Secretary*—G. H. Muntz, 140, Confederation Life Building, Toronto. *Professional*—P. Barrett.

Prize Winners in 1904.—Club Championship: H. J. Martin. Austin Trophy (handicap): D. Dawson.

Record Score in a Club Competition.—79, by G. S. Lyon and H. J. Martin.

Green Records.—Professional: 76, by P. Barrett; Amateur: 79, as above. Par, 75.

The course, of eighteen holes, varying from 125 to 560 yards (circuit 6078 yards), is at Lambton, seven miles from Toronto. Electric cars run within five minutes' walk. Sunday play, without caddies. There is a nine holes course for ladies.

ROSEDALE GOLF CLUB, INSTITUTED 1893.

Entrance Fee, \$10; *Annual Subscription*, \$15; *Number of Members*, 175. *Captain*—W. Ince, jun. *Hon. Secretary*—D. W. Baxter, Club House, Toronto. *Professional*—W. J. Lock.

Prize Winners in 1904.—Club Championship: Dr. F. C. Hood. Club Handicap: E. O. Cooper (18).

Green Records.—Professional: 63, by P. Barrett; amateur, 68, by G. S. Lyon, on Sept. 9th, 1904. Par, 62.

The course, of eighteen holes, varying from 120 to 417 yards is just beyond the city limits. The Street Railway runs close to the Club-house. Home golfers are always welcome.

ROSEDALE LADIES' GOLF CLUB.

Number of Members, 150.

A branch of the men's Club.

Play takes place over nine holes of the men's course, with tees advanced.

TORONTO UNIVERSITY GOLF CLUB.**TORPHINS.****TORPHINS GOLF CLUB, INSTITUTED 1896.**

Entrance Fee, Ten Shillings and Sixpence; *Annual Subscription*, Seven Shillings and Sixpence. *Hon. Secretary*—J. McLaggan, The Bank, Torphins.

The course, of nine holes, is on a height within five minutes' walk of Torphins Station. It commands an extensive view of the Deeside Grampians, Lochnagar, Morven, &c. In the village are a comfortable hotel and private houses for visitors.

TORQUAY.**TORQUAY AND ST. MARYCHURCH GOLF CLUB, INSTITUTED 1882.**

Entrance Fee, 1l. 1s.; *Annual Subscription*, 2l. 2s. *Hon. Secretary*—H. G. Cumming, Walton Lodge, Torquay. *Professional*—C. Hope.

The course, of nine holes, is at Walls Hill, Babbacombe Down, within easy distance of Torquay and a mile and a half from Torre Station. The hazards are furze, walls, a quarry, and bunkers. Visitors (introduced), 1s. a day or 17s. 6d. a month. Boarding houses in Babbacombe and Ilsham (Torquay) are highly recommended.

TORQUAY LADIES' GOLF CLUB, INSTITUTED MARCH 24TH, 1890.

Entrance Fee, Five Shillings; *Annual Subscription*, Ten Shillings and Sixpence. *Hon. Secretary*—Miss G. Livingston, Edenhurst, Torquay.

The course, consists of nine holes. The ladies have a Clubroom in the men's Club-house.

TORRINGTON.

GREAT TORRINGTON GOLF CLUB, INSTITUTED OCTOBER, 1895.

The course, of nine holes, is on the Common, close to the town. The hazards are roads and furze. Visitors, 2s. 6d. a week or 5s. a month.

TOTNES.

TOTNES GOLF CLUB, INSTITUTED MAY 1st, 1895.

The course, of nine holes, is about half a mile from Totnes Station (G.W.R.). The hazards are hedges, roads, and gorse. Visitors (introduced) three days free; thereafter 5s. a week, including use of pavilion.

TRALEE.

TRALEE GOLF CLUB, INSTITUTED OCTOBER 1st, 1896.

The Club have two courses—the one of nine holes, in the Sports Field, Tralee, and the other, a splendid one of eighteen holes, half a mile from Castlegregory Station, sixteen miles from Tralee. The Castlegregory course lies between the seashore and one of the best trout lakes in Kerry, and bristles with hazards in the form of sand-hills and bunkers. The greens are very good, and the scenery is of the grandest description—the only drawback is the distance from town. Visitors (introduced), one week free.

TRAMORE.

TRAMORE GOLF CLUB, INSTITUTED 1892.

Annual Subscription, 1l. 1s.; *Ladies*, Ten Shillings; *Number of Members*, 50. *Hon. Secretary*—F. R. Coffey. *Tramore, Co. Waterford*. *Professional*—J. Bryan.

The course, of eighteen holes, varying from 100 to 425 yards, is situated on the shore, within half a mile of Tramore Station. The hazards are sand bunkers, stones, banks, ditches, &c. Visitors to the Grand Hotel play free of charge.

TRANBY CROFT.**TRANBY CROFT GOLF CLUB.**

The course, of nine holes, is laid out on the Tranby and Anlaby properties.

TRAVANCORE (INDIA).**TRAVANCORE GOLF CLUB.****TRAVERSE CITY (U.S.A.).**

TRAVERSE CITY GOLF CLUB (Michigan), nine holes.

TREFRIW.**TREFRIW GOLF CLUB, INSTITUTED 1897.**

The course is about a mile from Llanwrst Station, in the Vale of Conway, between Llandudno and Bettys-y-Coed. The Club-house commands lovely views. There is excellent fishing to be had in the lakes in the vicinity and in the River Conway. It is strictly preserved, but tickets are obtainable from the Hon. Secretary of the Golf Club. The Belle Vue Hotel is close to the course, and golfers are provided for.

TRENTHAM.**TRENTHAM GOLF CLUB, INSTITUTED MAY, 1894.**

Entrance Fee, 11. 1s.; Annual Subscription, 21. 2s.

Hon. Secretary—E. S. Challinor, New Park, Trentham, Staffs.

Club Prizes.—Club, Subscription, and Stipendiary Cups; and Stipendiary Cup for Ladies.

The course, of nine holes, is about a mile from Trentham Station (N. Staff. Ry.). Visitors (introduced), three days free; thereafter 2s. 6d. a day, or 7s. 6d. a week. There is a hotel.

TRENTHAM LADIES' GOLF CLUB.

Annual Subscription, 11. 1s.

The ladies play over the men's course, from advanced tees.

TRENTON (U.S.A.).

WANOKA GOLF CLUB (New York), nine holes.

TRICHINOPOLY.

TRICHINOPOLY GOLF CLUB, INSTITUTED 1892.

The course is near the old artillery lines, and the hazards are rocks, trees, and nullahs.

TRIM.

COUNTY MEATH GOLF CLUB, INSTITUTED SEPTEMBER, 1900.

Annual Subscription, 11.; Number of Members, 61.
Captain—J. C. Hanbury. Hon. Secretary—T. Askin,
 Bank House, Trim.

The new course, of nine holes, is at Oakstown, two miles from Trim, and is playable all the year round. A small Club-house has been erected. Sunday play. There is excellent accommodation for visitors in the town.

TRINIDAD.

ST. ANDREW'S GOLF CLUB, INSTITUTED OCTOBER 12TH, 1891.

The course, on the Savannah at Port of Spain, consists of nine holes. Hazards are few, but the turf is rather difficult to play on at times. There is a hotel within 150 yards. Visitors are assured a hearty welcome.

ST. ANDREW'S LADIES' GOLF CLUB.

A branch of the men's Club.

NAPARIMA GOLF CLUB.

The course at San Fernando is, it is said, rather a queer one.

TROON.

TROON GOLF CLUB, INSTITUTED OCTOBER, 1878.

Entrance Fee, 15l. 15s.; Annual Subscription, 2l.;
Number of Members, 700. Captain—R. G. Ross. Hon.
Secretary—W. Mackie, South Lodge, Troon. Professional
—W. Fernie.

Club Prizes.—Dickie Cross (scratch to 6, handicap), Turner Cup (7 to 12), Easton Cup (13 to 18), May 6th; Hillhouse Cup (scratch), open to members of any Ayrshire Club, June 21st; Adam Wood Plate (handicap), July 1st; Portland Gold Medal (scratch), Edinburgh Medal

(handicap, 1 to 9), and John Wood Cup (handicap, 10 to 18), August 5th; Morison Gold Medal (scratch), St. Andrews Cross (handicap, 1 to 9), and Sandhills Silver Cleek and Iron (handicap, 10 to 18), October 7th; Anderson Cup (holes), Summer; Club Gold Medal (handicap) and Sandhills Gold Medal (handicap), on last Saturday of each month, final of latter in May.

Record Score in a Club Competition.—73, by R. Fullarton.

Green Records.—Professional: 66, by W. Fernie; Amateur: 70, by C. E. Dick. Par, 71.

The old course consists of eighteen holes. There is abundance of hazards, and every variety of play.

The relief course, of eighteen holes, so lies into the old course that members going out by the old can come in by the new, and *vice versâ*, thus introducing a very interesting variety in the round. The course consists of very fine old turf, and bids fair to rival the old one.

Troon, on the Glasgow and South-Western Railway, is within an hour's journey from Glasgow, and twenty minutes from Kilmarnock, for passengers coming by Carlisle and the South. There is an excellent train service, and the Railway Company give members of the Club special rates, the return fare from Glasgow, first-class, being 5s., and from Kilmarnock 1s. 6d. A 'bus runs between the station and the links, the distance being done in a few minutes. The Club-house is a very handsome building, and commands splendid views of Arran, Ailsa Craig, Firth of Clyde, &c. There is ample accommodation in Troon for visitors. The South Beach Hotel is within three minutes' walk of the links, and the Marine Hotel is near the Club-house. Visitors (introduced): Club-house and links, 4s. a day, 15s. a week, 2l. a month; Club-house and relief course, 3s., 10s., and 25s.; relief course alone, 2s., 5s., and 15s. Visitors are not allowed to play on Saturdays or holidays; or in evenings during Summer, unless with members.

TROON LADIES' GOLF CLUB, INSTITUTED AUGUST 22ND, 1882.

Entrance Fee, 1l. 10s.; *Annual Subscription*, Twelve Shillings and Sixpence; *Number of Members*, 300.
Captain—Mrs. Thorneycroft. *Hon. Secretary*—W. Mackie, South Lodge, Troon.

Club Prizes.—Club Gold Medal (scratch), June 3rd; Captain's Prize (handicap), June 10th; Easton Cup (handicap), June 24th; Lees Rose Bowl (handicap), July 1st; Mixed Foursomes, July 8th and August 19th; Foursomes, July 20th; Wood Salver, August 5th; Monthly Medal (handicap), &c.

The course, of eighteen holes, varying from 100 to 320 yards, lies between the men's courses, about half a mile from the station. The

Club-house is a two-storey building, with every convenience. Associated with the Club are boys and girls' sections, for whom apartments have been set apart. Visitors, 1s. a day, 3s. 6d. a week, or 7s. 6d. a month.

**TROON MERCHANTS' GOLF CLUB, INSTITUTED
SEPTEMBER 1ST, 1896.**

Number of Members, 32. *Captain*—W. Bradford. *Hon. Secretary*—J. Shaw, 1, Temple Hill, Troon.

Club Prizes.—Ross Cup; Buchanan Gold Medal; Cowan Gold Aggregate Medal; Aggregate Gold Medals (handicap); Shaw Early Morning Gold Medal, and Monthly Gold Medal, &c.

The Club play over the new municipal course.

TROON PORTLAND GOLF CLUB, INSTITUTED 1894.

Membership is confined to residents in Troon, who play over the relief course under special arrangement.

The Troon Corporation have laid out a course of eighteen holes, varying from 179 to 530 yards over two fields and the ground known as "The Warren," within two minutes walk of the station. The circuit extends to 6786 yards, and the par of the round is 80. It is proposed to build a large Club-house.

TROY (U.S.A.).

TROY GOLF CLUB (Ohio).

TUGNET.

It is proposed to lay out an eighteen holes course here for the use of the neighbouring towns of Fochabers, Garmouth, Port Gordon, and Buckie on ground secured from the Duke of Richmond.

TULARE (U.S.A.).

TULARE GOLF CLUB (California), nine holes.

TULLAMORE.

TULLAMORE GOLF CLUB.

Hon. Secretary—A. R. McMullan, High Street. Tullamore, King's County.

TUNBRIDGE WELLS.

TUNBRIDGE WELLS GOLF CLUB, INSTITUTED 1896.

Entrance Fee, 2l. 2s.; *Annual Subscription*, 2l. 2s. and 1l. 1s.; *Number of Members*, 160. *Captain*—Lieut.-Col. Logan. *Hon. Secretary*—H. T. W. Barron, Golf Club, Tunbridge Wells. *Professional*—G. Stephenson.

Club Prizes.—Willis Shield and Bell Cup, Spring and Autumn; and Captain's Prize, Autumn.

Green Record.—33, by G. Stephenson (professional), in 1905.

The course, of nine holes, varying from 154 to 380 yards, is three-quarters of a mile from the stations (L.B. & S.C. and S.E. and Chatham Rys.). The round is a sporting one, with water hazards. The Spa Hotel adjoins the Club-house. Sunday play.

TUNBRIDGE WELLS LADIES' GOLF CLUB, INSTITUTED 1896.

A branch of the men's Club.

CULVERDEN GOLF CLUB, INSTITUTED 1897.

The course, of nine holes, is on Swiss Cottage Farm, a little over a mile from the station. Visitors, 1s. 6d. a day, 7s. 6d. a week, or 1l. a month. There is a commodious Club-house.

TURRIFF.

TURRIFF GOLF CLUB, INSTITUTED 1896.

Annual Subscription, Five Shillings; *Number of Members*, 60. *Captain*—W. Paterson. *Hon. Secretary*—T. J. Cumming, Clifton Villa, Turriff.

Prize Winners in 1904. J. Rankine, 88, and J. M. Keith, 89.

Green Record.—32, by A. Donaldson.

The course, of nine holes, is only suitable for play between October 1st and June 1st. The station is distant half a mile, conveyance by bus.

TY-CROES.

RHOSNEIGR GOLF CLUB, INSTITUTED 1893.

Hon. Secretary and Proprietor—T. J. Cottrell, Maelog Lake Hotel, Ty-Croes, Anglesea.

The course, of nine holes, extends over good golfing ground. The hazards are sandhills, turf dykes, walls, &c. Men, 3s. a week; ladies, 2s. 6d. Double tickets, 5s.

UDDINGSTON.

CALDERBRAES GOLF CLUB, INSTITUTED NOVEMBER 11TH, 1891.

The course, of nine holes, is at Calderbraes, three minutes' walk from Maryville Station (N.B. Ry.).

UIG.

UIG GOLF CLUB, INSTITUTED 1897.

The course, of nine holes, is at Uig Bay, Skye. The hazards are ravines, a churchyard, bogs, walls, a burn, &c.

UITENHAGE.

UITENHAGE GOLF CLUB, INSTITUTED DECEMBER, 1891.

The course is close to the station.

ULVERSTON.

ULVERSTON GOLF CLUB, INSTITUTED 1895.

Annual Subscription, 1l. 1s.; *Number of Members*, 114.

Captain—J. Fletcher. *Hon. Secretary*—J. H. Park, Shannon House, Ulverston.

Club Prizes.—Swan Cup (handicap), Easter; Kennedy Coronation Cup (handicap), May and October, &c.

Green Record.—33, by J. L. Rowley, in May, 1903.

The course, of nine holes, is a mile and a half from the station (Furness Ry.). Conveyances can be hired from the County and Sun Hotels. The hazards are all natural. Visitors, 1s. a day, 3s. 6d. a week, or 10s. a month. Sunday play.

The Conishead Priory Hydropathic, about two miles south from Ulverston, has a course of nine holes, lying between the house and the sea beach at Morecambe Bay. The hazards are natural depressions, trees, and sand. There is also a short course for ladies.

UMBALLA.

UMBALLA GOLF CLUB, INSTITUTED JANUARY, 1891.

The course, of twelve holes, is a good type of an Indian green.

UMTALA (RHODESIA).

UMTALA GOLF CLUB.

The course consists of nine holes. In addition to other hazards, lions are occasionally in evidence.

UNITED STATES.

**UNITED STATES GOLF ASSOCIATION, INSTITUTED
DECEMBER 22ND, 1894.**

President—R. H. Thomas. *Hon. Secretary*—W. F. Morgan, New York.

Any Club in an accessible part of the United States, where the course, accommodation, constitution, and bye-laws of the Club are such as to make it representative, is eligible to be admitted as an Associate Club at an annual subscription of 100 dols. Any regularly organised Golf Club in the United States may at any time be admitted as an Allied Club at an annual subscription of 10 dols.

Each Associate Club shall have the right to be represented at the Annual Meeting of the Association in February by two delegates, and each Allied Club shall have the right to be represented by one delegate, but he shall have no power to vote.

Amateur, Open, and Women's Championships are held annually under the auspices of the Association. Challenge Cups are attached to each. Only members of Clubs belonging to the Association can compete for the Amateur Championship, and competitors must enter for the competition through the Secretaries of their respective Clubs, who, in sending in the names, shall be held to certify that the players are *bonâ fide* amateur golfers in terms of the Association's definition.

Winners in 1904.—Women's: Miss G. Bishop. Amateur: H. C. Egan. Open: W. Anderson.

UPHALL.

UPHALL GOLF CLUB, INSTITUTED 1895.

The course, of nine holes, is one mile from Uphall Station (N.B. Ry.). The hazards are water, whins, walls, trees and marshy ground. Visitors, sixpence a day.

UPPINGHAM.

**UPPINGHAM GOLF CLUB, INSTITUTED OCTOBER 14TH,
1892.**

Annual Subscription, 11. 11s. 6d.; *Ladies*, Fifteen Shillings; *Number of Members*, 70. *Captain*—T. E. Mouckton. *Hon. Secretary*—W. C. Perry, Manor House, Uppingham.

Club Prizes.—Powell Cup (scratch, holes); Monthly Medals (handicap). The Cupholder is H. Puckle.

Green Records.—33, by R. Lewis (professional) and J. S. Campbell.

The course, of nine holes, is at Beaumont Chase, about a mile from Uppingham Station.

UXBRIDGE.

HILLINGDON GOLF CLUB, INSTITUTED SEPTEMBER, 1892.

Entrance Fee, 1l. 1s.; *Annual Subscription*, 2l. 12s. 6d.;
Number of Members, 65. *Hon. Secretary*—C. M. Newton,
Hillingdon House, Uxbridge. *Professional*—H. Woods

Prize Winners in 1904.—Scratch Medal (Easter Monday): S. A. Bird. Gilbey Cups: Class A, J. C. Hibbert: Class B., E. L. Parrott.

Green Records.—Professional: 35, by H. Woods; amateur: 38, by J. C. Hibbert.

The course, of nine holes, varying from 120 to 340 yards, is in Hillingdon House Park, about a mile from Uxbridge Station (G.W.R.)—forty-five minutes from Paddington. The hazards are wattle hurdles and ditches. There is a Club-house. Visitors (introduced) three days free; afterwards 1s. a day (Saturdays and Sundays, 2s. 6d.). Sunday play after one o'clock.

VALAIS.

VALAIS GOLF CLUB, INSTITUTED 1904.

Hon. Secretary—M. Kaelin, Hotel Fôret, Morgins, Valais, Switzerland.

The course is one of nine holes, with natural hazards. Visitors' charges are low, and accommodation can be had at moderate prices.

VALESCURE.

VALESCURE GOLF CLUB, INSTITUTED MARCH 10TH, 1899.

Annual Subscription, 3l. *Captain*—Sir L. Jones, Bart.
Hon. Secretary—T. S. Bentall, Villa Bentall, Valescure, France. *Professional*—A. J. Le Chevallier.

The course, of nine holes, varying from 122 to 418 yards (par, 35), commands magnificent views of the Esterel Mountains and the Mediterranean. The hazards are streams, a garden and a vineyard (both out of bounds), a mule track, a ditch, rough scrub, and artificial bunkers. Valescure is two miles inland from St. Raphael, a pretty little seaside town. The Hôtel des Anglais is a mile from the course.

VALLEY FALLS (U.S.A.).

VALLEY FALLS GOLF CLUB (Rhode Island).

VALPARAISO.

VALPARAISO GOLF CLUB, INSTITUTED MAY, 1898.

Entrance Fee, \$25; *Annual Subscription*, \$15; *Number of Members*, 210. *Captain*—E. Howe. *Hon. Secretary*—H. Naylor Graham, Rowe & Co., Valparaiso.

Club Prizes.—International, Wilson, and Trevor Cups, and Williamson Medal.

Prize Winners in 1904.—G. Lowther and E. Howe.

Green Record.—39, by E. Howe.

The course, of nine holes, is on the racecourse at Viña de Mar, about five miles from the city. Sunday play. There is a train service, and an electric tramway is now being laid out.

VANCOUVER.

VANCOUVER GOLF CLUB, INSTITUTED SEPTEMBER 12TH, 1894.

The course, of nine holes, is about two miles from Vancouver.

VANCOUVER (U.S.A.).

VANCOUVER BARRACKS GOLF CLUB (Washington).

VANNES.

VANNES GOLF CLUB.

VARESE (ITALY).

VARESE GOLF CLUB, INSTITUTED OCTOBER, 1897.

Annual Subscription, 30 francs; *Number of Members*, 60.

Captain—Baron C. Leonino. *Hon. Secretary*—E. L. Brunelli, Excelsior Grand Hotel, Varese. *Professional*—P. Marks.

Prize Winners in 1904.—Mr. Hetley, Lady Hamilton Russell, Mr. Neville, Prince Erabia, Mr. H. Henderson, Baron de Hertz-Hertenried.

The course, of nine holes, varying from 235 to 320 yards, is laid out on some fields adjoining the Grand Hotel, which is half a mile from the station. The hazards are hedges, hurdles, ditches, furze bushes, and trees. The course is kept in excellent order. Visitors, 2 francs a day, 9 francs a week, or 20 francs a month; terms greatly reduced to families. Sunday play.

VIANDEN (LUXEMBURG).

There is a course here.

VICKSBURG (U.S.A.).

VICKSBURG GOLF CLUB (Mississippi), nine holes).

VICTORIA (BRITISH COLUMBIA).

VICTORIA GOLF CLUB, INSTITUTED NOVEMBER 7TH, 1893.

Entrance Fee, \$15; *Annual Subscription*, \$10. *Hon. Secretary*—C. B. Stahlschmidt, Temple Buildings, Victoria.
B.C. Professional—L. Jacobs.

Club Prizes.—Bostock Cup and Championship of British Columbia, Spring.

The course, of eighteen holes, varying from 122 to 490 yards (par, 70), is at Oak Bay, about three miles from the city. Electric cars run within a quarter of a mile of the Club-house. The season lasts from September to May. Sunday play.

VIENNA.

VIENNA GOLF CLUB, INSTITUTED APRIL, 1901.

Entrance Fee, 1l. 1s.; *Annual Subscription*, 3l. 3s.;
Number of Members, 71. *Hon. Secretary*—A. P. Bennett,
 British Embassy, Vienna. *Professional*—J. Stagg (of
 Musselburgh).

A Monthly Medal is played for from March to Nov. provided there are twelve entrants.

Record Score in a Club Competition.—81, by A. P. Bennett, in 1903.

Green Records.—Professional: 34, by J. Stagg; Amateur: 35, by W. Steed.

The course of nine holes (circuit about 2100 yards) is beautifully situated in the Prater, Vienna's celebrated Park. The bazzards are trees, ditches, and artificial bunkers. Visitors, 2s. 6d. a day. Sunday play. Electric cars run within ten minutes' walk of the course.

VIRGINIA HOT SPRINGS (U.S.A.).

VIRGINIA HOT SPRINGS GOLF CLUB (Virginia), nine holes.

VITTEL.

VITTEL GOLF CLUB, INSTITUTED 1904.

Hon Secretary—Dr. H. J. Johnston-Lavis, Villa Minima, Vittel, Vosges, France (June 1st to September 1st); rest of year at Villa Lavis, Beaulieu, Alpes Maritimes.

The course, of nine holes (to be extended to eighteen), was laid out by J. Braid. It is for the use of visitors going through the treatment at this spa, and overlooks the race course. Vittel Station is distant about a mile, and there are a number of hotels and pensions not far from the Club-house. The playing charges are moderate. Sunday play.

WAGGA WAGGA (NEW SOUTH WALES).

WAGGA WAGGA GOLF CLUB, INSTITUTED MARCH 31ST, 1903.

Annual Subscription, Ten Shillings and Sixpence. *Hon. Secretary*—H. R. H. Gordon, Australian Joint Stock Bank, Wagga Wagga, New South Wales.

The course, of nine holes, varying from 275 to 575 yards (par, 42), is a mile and a half from Wagga Wagga Station. Sunday play "a vexed question, unconstrained by the Club, decried by the Church."

WAIRAPARA (NEW ZEALAND).

WAIRAPARA GOLF CLUB, INSTITUTED 1899.

Annual Subscription, Ten Shillings; Ladies, Five Shillings. *Hon. Secretary*—Miss B. M. Berny.

The course, of nine holes, is ten miles from Featherston, and the hazards are drains and rushes.

WAKEFIELD.

WAKEFIELD GOLF CLUB, INSTITUTED DECEMBER 4TH, 1891.

Entrance Fee, 2l. 2s.; *Annual Subscription*, 1l. 1s.; *Number of Members*, 140. *Captain*—Rev. S. C. Walley. *Hon. Secretaries*—R. Rowand, 22, St. John's North, and C. C. Roberts, Westfield Park, Wakefield.

Club Prizes.—Leatham Bogey Cup (handicaps to 14), for members within a seven miles radius, January and July; Lee Cup (handicap), March and September; Charlesworth Cup (36 holes, scratch), April; Badeley Trophy (holes, handicap) May; Inaugural Bowl (Bogey, handicap), May and November; and Monthly Medal (handicap).

Prize Winners in 1904.—Charlesworth Cup: Rev. S. C. Walley. Stewart Cup (scratch): C. C. Roberts won outright.

Record Score in a Club Competition.—77, by Captain Armstrong, in 1904.

The course, of nine holes, varying from 100 to 430 yards (par, 36), is on Heath Common, about a mile and a half from the centre of Wakefield. The hazards comprise whins, ponds, trees, ditches, &c. A bus runs from the Cathedral to the course every hour. Sandal Station (G.N.Ry.) is half a mile from the green, and electric trams run within three minutes' walk of it.

WAKEFIELD LADIES' GOLF CLUB.

Entrance Fee, 1l. 1s.; *Annual Subscription*, Ten Shillings and Sixpence. *Hon. Secretary*—Miss N. M. Haigh, St. John's, Wakefield.

A branch of the men's Club. The course consists of nine holes, varying in length from 100 to 420 yards. Visitors, 1s. a day, 5s. a week, or 7s. 6d. a month.

WAKEFIELD (U.S.A.).**WAKEFIELD PARK GOLF CLUB (Mass.).****WAKEFIELD (U.S.A.).****SOUTH COUNTY GOLF CLUB (Rhode Island), nine holes.****WALES.****WELSH GOLFING UNION, INSTITUTED JANUARY 11TH, 1895**

Chairman—Sir R. W. Bulkeley, Bart. *Hon. Secretary*—Dr. E. T. Collins (Porthcawl G.C.), 12, Windsor Place, Cardiff.

A Championship Meeting is held annually, at which the Individual and Club Championships are decided, along with several handicap competitions.

The following clubs are affiliated: Aberdovey, Ashburnham, Barry, Borth, Carnarvonshire, Glamorganshire, Monmouthshire, Porthcawl, Radyr, Rhôs-on-Sea, Rhyl, Swansea Bay, Tenby, and Trefriw.

WALLASEY.**WALLASEY GOLF CLUB, INSTITUTED JUNE, 1891.**

Entrance Fee, 10l. 10s.; *Annual Subscription*, 3l. 3s.; *Non-Resident Members, Entrance Fee*, 1l. 1s.; *Subscription*, 1l. 1s. *Professional*—R. W. Kirk.

The course, of eighteen holes, is near the village of Wallasey, about fifteen minutes by rail from Liverpool on the New Brighton line. The hazards consist almost entirely of natural bunkers. There is a large Club-house. Visitors. 2s. 6d. a day.

WALLA WALLA (U.S.A.).**WALLA WALLA GOLF CLUB (Washington), nine holes.**

WALLINGFORD.

EWELME GOLF CLUB, INSTITUTED OCTOBER 5TH, 1893.

Annual Subscription, 1*l.* 1*s.*; Ladies, Ten Shillings and Sixpence. *Hon. Secretary*—S. A. Bennett, Ewelme, Wallingford.

The course, of nine holes, varying from 120 to 360 yards, is on the Common, close to the village of Ewelme, which is about four miles from Wallingford Station. There are a number of hazards. Visitors will find ample accommodation at the Greyhound Hotel, Ewelme. Good boating is to be had at Ewelme. Visitors, 5*s.* a week, or 10*s.* a month; ladies, one half.

WALLINGFORD (U.S.A.).

WALLINGFORD GOLF CLUB (Connecticut), nine holes.

WALLSEND.

WALLSEND GOLF CLUB, INSTITUTED 1905.

Hon. Secretaries (pro. tem.)—E. E. McClintock, 4, Elm Terrace, and J. C. Henderson, The Rectory, Wallsend.

The course, of nine holes, is within six minutes' walk of Howdon Station (N.E.Ry.), or the electric tram station at the bottom of Rosehill Bank.

WALMLEY.

WALMLEY GOLF CLUB, INSTITUTED DECEMBER 20TH, 1902.

Entrance Fee, 1*l.* 1*s.*; *Annual Subscription*, 2*l.* 2*s.*
Hon. Secretary—E. A. Edwards, Neville, Gravelly Hill, Birmingham. *Professional*—J. W. Whiting.

The course, of nine holes, is at Erdington, between Sutton Coldfield and Birmingham, and is capable of extension.

WALPOLE (U.S.A.).

HOMESTEAD GOLF CLUB (New Hampshire), six holes.

WALTHAM CROSS.

NAZEING COMMON GOLF CLUB, INSTITUTED NOVEMBER 1ST, 1890.

Entrance Fee, 2*l.* 2*s.*; *Annual Subscription*, 3*l.* 3*s.*; *Number of Members*, 200. *Captain*—H. Hawkins. *Hon. Secretary*—Rev. T. W. Goddard, Nazeing Vicarage, Waltham Cross.

Club Prizes.—Quarterly Prizes, Monthly Medal, Annual and Coronation Cups.

The course, of eighteen holes, on Nazeing Common, is three miles from Broxbourne Station (G.E. Ry.); conveyances at a cheap rate. The post town is Waltham Cross, and there is a Dormy House close to the Club-house, the King Harold's Head, Nazeing. Visitors, 1s. a day. Sunday play.

WALTON HEATH.

WALTON HEATH GOLF CLUB, INSTITUTED MAY, 1904.

Entrance Fee, 10l. 10s.; *Annual Subscription*, 5l. 5s.;
Number of Members, 340. *Hon. Secretary*—W. H. Fowler,
6, Queen's Gate, London, S.W. *Professional*—J. Braid.

Green Records.—Professional: 70 by J. Braid; amateur: 75 by R. Maxwell and W. H. Fowler. Par, 76.

The course, of eighteen holes, is laid out on Walton Heath, which lies about 700 feet above the sea, and is seventeen miles from London. Tadworth Station (S.E. Ry.), is one mile from the Club-house. Conveyances meet all trains. The soil is sandy loam, and is very dry. The turf is of fine quality, and the greens are perfect. The bunkers are deep and are placed on the sides of the course, as at St. Andrews, to punish erratic drivers. There are also other hazards in the shape of whins and heather, but no trees. Sunday play. The lengths of the holes are as follows:—1, 291 yards; 2, 420 yards; 3, 300 yards; 4, 450 yards; 5, 205 yards; 6, 145 yards; 7, 474 yards; 8, 440 yards; 9, 410 yards; 10, 240 yards; 11, 344 yards; 12, 165 yards; 13, 329 yards; 14, 337 yards; 15, 528 yards; 16, 386 yards; 17, 474 yards; 18, 400 yards. Length out, 3135 yards; In, 3203 yards; Total, 6338 yards.

WALTON-ON-THAMES.

ASHLEY PARK GOLF CLUB, INSTITUTED JANUARY, 1891.

Entrance Fee, 3l. 3s.; *Annual Subscription*, 2l. 2s.

The course, of nine holes, is within 200 yards of Walton-on-Thames Station (L. & S.W.R.). The Ashley Park Hotel is just outside the station.

WANGANUI (NEW ZEALAND).

WANGANUI GOLF CLUB, INSTITUTED JUNE, 1894.

The course, of thirteen holes, is about a mile and a half from Wanganni by road and rail (Heads Railway). The hazards are gorse, fern, and sand bunkers, and the greens are good. Visitors free for a fortnight, afterwards 5s. a month.

WANGANUI LADIES' GOLF CLUB, INSTITUTED 1895.

Play takes place over the men's course. Visitors free for a month, afterwards 2s. 6d. a month.

MARORO GOLF CLUB, INSTITUTED 1898.

The course, of twelve holes, varying from 200 to 500 yards, is a mile from St. John's Station.

WANTAGE.**LOCKINGE GOLF CLUB, INSTITUTED 1890.**

Entrance Fee, 1l. 1s. ; Annual Subscription, 1l. 1s.
Captain—Col. J. Carter. Hon. Secretary—W. C. Jotcham,
Wantage.

The course, of nine holes, is about two and a half miles from Wantage Road Station. Visitors are only admitted under special circumstances.

WARKWORTH.**WARKWORTH GOLF CLUB, INSTITUTED 1891.**

Entrance Fee, Ten Shillings and Sixpence ; Annual Subscription, Ten Shillings and Sixpence. Captain—M. Maclean. Hon. Secretary—G. Thompson, 1, Elm Grove, Warkworth.

The course, of nine holes, varying from 160 to 338 yards, is a mile and a half from the station (N.E. Ry. Main Line), conveyance 6d. The hazards are bunkers, a ravine, fences, bracken, and hillocks. Visitors: 6d. a day, 2s. 6d. a week, or 10s. a month. Good accommodation is to be had.

WARLINGHAM.**WARLINGHAM GOLF CLUB, INSTITUTED MAY 1ST, 1897.**

Entrance Fee, 10l. 10s. ; Annual Subscription, 5l. 5s.
Hon. Secretary—F. S. Huskisson, Hill Brow, Warlingham, Surrey. Professional—J. Hill.

Club Prizes.—Club Prizes, Easter and August ; Graham Murray Silver Putter (Bogey), May 6th ; Lake Prize (36 holes), (Bogey), May 22nd ; Hon. Secretary's Challenge Prize, July 1st ; Club Cup, October 7th ; Coles Prize (Bogey), December 26th (all handicap).

The course, of nine holes, varying from 100 to 516 yards (par, 38), is in the old Caterham Manor Park, within three minutes' walk of Warlingham Station (S.E. & C. Ry.), and ten minutes' from Upper Warlingham (L.B. and S.C. Ry.), the one forty-five, and the

other thirty-five minutes' run from London. Some parts of the course are 600 feet above sea-level, and the sub-soil being chalk, the course is perfectly dry in Winter. There are plenty of good natural hazards. The old Manor House has been fitted up for the use of members, who can reside there if they wish. There is a good billiard-room and stabling. Sunday play is allowed. Temporary Members 2s. 6d. for any day, excepting Prize Competition days, Bank Holidays, or the Saturdays preceding the Easter, Whitsuntide, and August Bank Holidays, when the Subscription will be 10s. a day, 10s. for any week, excepting those containing a Prize Competition day, Bank Holiday, or preceding Saturday, as above, when the Subscription will be 20s. for the week. 30s. for any month.

WARMINSTER.

WEST WILTS GOLF CLUB, INSTITUTED NOVEMBER 23RD, 1891.

Entrance Fee, Ten Shillings and Sixpence; *Annual Subscription*, Ten Shillings and Sixpence; *Number of Members*, 60. *Hon. Secretary*—Rev. H. L. Dixon, St. John's Villa, Warminster.

Green Record.—76, by Rev. F. Glass.

The green is on the edge of Salisbury Plain. The turf is good, and the natural hazards include a chalk pit. Warminster Station (G.W.R.) is about quarter of an hour's walk from the Club-house. There are two courses of nine holes. The outer measures 2200 yards, and the inner 1600, and the holes vary from 100 to 450 yards. Visitors are welcomed, and can find accommodation in the town.

WARRENPOINT.

WARRENPOINT GOLF CLUB, INSTITUTED 1905.

The course is being laid out on land belonging to Capt. Hall, D.L., J.P.

WARRENTON (U.S.A.).

WARRENTON GOLF CLUB (Virginia).

WARRINGTON.

WARRINGTON GOLF CLUB, INSTITUTED MAY 1ST, 1903.

Entrance Fee, 2l. 2s.; *Annual Subscription*, 1l. 1s.; *Hon. Secretary*—J. E. Birtles, The Whitefields, Stockton Heath, Warrington.

The course, of nine holes, is at Appleton, about three miles from Warrington Station. Conveyance by car to within a mile and a half, after which one must walk.

WARRNAMBOOL (VICTORIA).

WARRNAMBOOL GOLF CLUB, INSTITUTED SEPTEMBER 27TH, 1895.

The course, of eighteen holes, is in the Albert Park, about half a mile from the station. Warrnambool is a seaside town, in proximity to Melbourne. There are numerous hotels.

WARWICK.

WARWICKSHIRE GOLF CLUB, INSTITUTED NOVEMBER 10TH, 1886.

Entrance Fee, 2l.; Annual Subscription, 2l.; Number of Members, 250 (limit). Captain (1904-5)—Hon. Rev. W. R. Verney. Hon. Secretary—F. C. Hunter-Blair, 38, Warwick Street, Leamington. Professional—J. Bloxham.

Club Prizes.—Queen Victoria Cup (handicap, holes), commencing in February; Warwickshire Gold Cross (scratch), and Club Silver Vase (handicap), May 3rd; Foursome Silver Cups (handicap), if won thrice to be retained, May 4th; Hunter-Blair Silver Niblick (scratch) and Club Silver Cup (handicap), May 5th; Shaw Gold Medal (scratch) and Alcock Silver Cup (handicap), October 11th; Foursome Silver Cups (handicap), conditions as above, October 12th; Warwickshire Silver Cross (scratch), and Club Silver Shield (handicap), October 13th; Club Silver Bowl (scratch), for the best aggregate score of the four Medal Competitions, at Spring and Autumn Meetings; Ashton Silver Inkstand (handicap), for the best aggregate score of the same four Medal Competitions, if won three times to be retained; Club Cup (handicap), on the last Saturday of each month, final April, 1906; Military Gold Medal (handicap), May 13th and November 4th; Silver Quaich (Bogey), each month, commencing in March, final, April, 1906.

Prize Winners in 1904.—Spring Meeting—Warwickshire Gold Cross: H. Smith-Turberville, 84. Club Silver Vase: H. Smith-Turberville, 84-6=78. Foursome Silver Cups: T. Latham and M. T. Brown, 85-7½=77½. Hunter Blair Silver Niblick: B. Norbury, 86. Club Silver Cup: W. C. Alston, 106-30=76. Best Nine Holes: F. C. Hunter Blair, 41-4=37. Autumn Meeting—Shaw Gold Medal: B. Norbury, 81. Alcock Silver Cup: Colonel H. H. Malcolm, 101-25=76. Foursome Silver Cups: H. W. Bainbridge and H. Smith Turberville, 81-3=78. Warwickshire Silver Cross: B. Norbury, 80. Club Silver Shield: F. T. Green, 89-14=75. Club Silver Bowl (scratch aggregate): B. Norbury, 332. Ashton Silver Inkstand (handicap aggregate): B. Norbury, 330. Best Nine Holes: B. J. Hinks, 43-8½=34½. Military Gold Medal: R. M. Esdaile,

98-20=78, and H. Smith-Turberville, 85-5=80. Queen Victoria Cup: H. Smith-Turberville (8). Club Cup (final): Capt. C. J. L. Carson, 88-8=80. Bogey Quaich (final): H. Smith-Turberville (7), two down.

Record Score in a Club Competition.—77, by B. Norbury,* on June 25th, 1904.

The course, of nine holes, is picturesquely situated on St. Mary's Common, half a mile from Warwick Station (G.W. Ry.), and 2½ miles from Leamington, which is connected by a good tram service. Although apt to be heavy in a wet Winter, the course is generally in capital order, and affords a fine test of golf, especially to long drivers. The round has been greatly extended of recent years, and much improved by the introduction of bunkers. The Club headquarters are at the Wheatsheaf Hotel, an old established and well conducted hostelry, only 100 yards from the course. The members have there the exclusive use of large dining-room, smoking-room, lavatory and dressing-rooms, and all other requisites. Visitors (introduced), 1s. a day or 5s. a week, but unless they are guests of the members introducing, their names must be entered forty-eight hours previously to their using the Club. The Hon. Secretary answers all enquiries from visitors.

WARWICKSHIRE LADIES' GOLF CLUB, INSTITUTED MAY, 1887.

The course, of nine holes, is half a mile from Warwick Station (G.W. Ry.). The hazards are hedges and a pit.

WARWICKSHIRE.

WARWICKSHIRE COUNTY LADIES' GOLF CLUB, INSTITUTED 1900.

Hon. Secretary—Miss Darlington, The Hill, Lutterworth.

WASHINGTON (U.S.A.).

WASHINGTON GOLF CLUB (District of Columbia),
nine holes.

BANNOCKBURN GOLF CLUB, nine holes.

CHEVY CHASE GOLF CLUB, eighteen holes.

COLUMBIA GOLF CLUB, eighteen holes.

WASHINGTON (U.S.A.).

WASHINGTON GOLF CLUB (Connecticut), nine holes.

WASHINGTON (U.S.A.).

WASHINGTON COUNTY GOLF CLUB (Penn.), nine holes.

WATCH HILL (U.S.A.).

MISQUAMICUT GOLF CLUB (Rhode Island), eighteen holes.

WATERBURY (U.S.A.).

WATERBURY GOLF ASSOCIATION (Connecticut).

WATERGATE.

WATERGATE BAY GOLF CLUB.

Professional—E. Large.

A course, of nine holes, varying from 110 to 380 yards (par, 32), has been laid out, in connection with the Watergate Bay Hotel, on the cliffs overlooking Newquay Bay, and commands splendid views. The hazards are hedges, gorse, and a break in the cliff. Newquay is distant two and a half miles. Visitors, 1s. a day, 3s. a week, 10s. a month, or 10s. 6d. annually.

WATERTOWN (U.S.A.).

WATERTOWN GOLF CLUB (Connecticut), nine holes.

WATERTOWN (U.S.A.).

OAKLEY COUNTY CLUB (Mass.), eighteen holes.

WATERVILLE.

WATERVILLE GOLF CLUB (Co. Kerry).

There is a course here.

WATFORD.

INCORPORATED WEST HERTS GOLF CLUB, INSTITUTED FEBRUARY 24TH, 1890; INCORPORATED JUNE 1ST, 1894.

Entrance Fee, 10l. 10s.; *Provisional Members*, 5l. 5s.; *Annual Subscription*, 4l. 4s.; *Provisional Members*, 3l. 3s.; *Number of Members*, 400. *Captain*—W. Adamson. *Hon. Secretary*—Howard Williams, The Club-house, Cassiobury Park, Watford. *Professional*—A. Tingey.

Club Prizes.—Ridley Foursome Goblets (handicap), Spring Medal (scratch) and Captain's Prize (handicap), May; Autumn Medal (scratch) and Vice-Captain's Prize (handicap), October; Final Monthly Medals and Final Bogey Medals, June; Burchell-Herne Cup (holes, handicap), May and June; Ridley Cup (handicap), October and November.

Prize Winners in 1904.—Spring Medal: W. Butcher, 81. Autumn Medal: L. L. Cox, 80. Captain's Prize: L. L. Cox, 80-5=75. Vice-Captain's Prize: E. H. Holme, 82-5=77. Burchell-Herne Cup: W. M. Harford. Ridley Cup: B. Schofield. Ridley Foursome Goblets: F. Graham and F. G. Carter. Final Monthly Medals: Division I., O. Sparks, 172-12=165; Division II., J. A. Lomax, 183-30=153.

Green Records.—Professional: 71, by T. Yeoman, on July 6th, 1904; Amateur: 76, by F. W. W. Graham, on September 21st, 1898, and by W. Butcher, on August 27th, 1904.

The course, of eighteen holes, in Cassiobury Park, Watford, distant one mile from Watford Station (L. and N.W.R.), was fully described in a special article in Vol. XI. of the ANNUAL. Visitors (after two free days), 2s. 6d. a day. Sunday play, with caddies.

WAUKESHA (U.S.A.).

WAUKESHA GOLF CLUB (Wisconsin), six holes.

WAUSAU (U.S.A.).

WAUSAU GOLF CLUB (Wisconsin), nine holes.

WEEKAPAUG (U.S.A.).

WEEKAPAUG GOLF CLUB (Rhode Island), nine holes.

WEI-HAI-WEI (CHINA).

A course has been laid out here.

WELLESLEY (U.S.A.).

WELLESLEY COLLEGE GOLF CLUB (Mass.), nine holes.

WELLESLEY HILLS GOLF CLUB.

WELLINGBOROUGH.

WELLINGBOROUGH GOLF CLUB, INSTITUTED SEPTEMBER, 1893.

Entrance Fee, Ten Shillings and Sixpence; *Annual Subscription*, 1l. 1s.; *Number of Members*, 60. *Captain*—W. H. Hope. *Hon. Secretary*—C. Woodcock, 20, Hatton Avenue, Wellingborough.

The course, of nine holes, is about a mile from the Midland Station, and a little more from the London and North-Western. The hazards are pits, ditches, trees, a hedge, and whins.

WELLINGTON (NEW ZEALAND).

WELLINGTON GOLF CLUB, INSTITUTED MAY 6TH, 1895.

Entrance Fee, 5l. 5s.; Annual Subscription, 2l. 2s.

Hon. Secretary—F. A. Kebbell, 3, Fitzherbert Terrace,

Wellington. *Professional*—J. Cuthbert (late of Stanmore).

Club Prizes.—Victoria Cup (holes), May; Ranfurly Cup (foursomes), June; Monthly Cleek; Mixed Foursomes and Captain's Prize (Bogey), September.

The course, a seaside one of eighteen holes, varying from 128 to 426 yards (par, 69), is at Miramar, about four miles from Wellington. The hazards are ditches and bunkers.

WELLINGTON LADIES' GOLF CLUB.

The ladies have a separate course of eighteen holes, using some of the holes on the men's course. They have equal rights with the men, and elect two men on the Club Committee.

HUTT GOLF CLUB, INSTITUTED JUNE 4TH, 1892.

Entrance Fee, 1l. 1s.; Annual Subscription, 1l. 1s.

Hon. Secretary—F. H. Brodrick, P.O. Box 128, Wellington.

Club Prizes.—Gold Medal, September, and St. Andrews Cross, Monthly.

The course, of nine holes, is in the Hutt Park, about eight miles by rail from Wellington; thence two miles from the station by coach. The hazards are sand bunkers, a stream to be crossed thrice, and rushes. Visitors free for a fortnight, afterwards 5s. a month.

HUTT LADIES' GOLF CLUB, INSTITUTED MARCH 9TH, 1894.

Entrance Fee, 1l. 1s.; Annual Subscription, Ten Shillings.

The course, of nine holes, is in Hutt Park.

WELLS.

WELLS GOLF CLUB, INSTITUTED 1892.

The course, of nine holes, is at King's Castle Hill, about a mile from Wells Station (G.W.R.).

WELLS-NEXT-THE-SEA.

**WELLS-NEXT-THE-SEA GOLF CLUB, INSTITUTED
JUNE 25TH, 1894.**

The course, a rather narrow one of nine holes, is about three-quarters of a mile from Wells Station. Good accommodation is to be had at the Crown Hotel.

WELSHPOOL.

POWYSLAND GOLF CLUB, INSTITUTED OCTOBER, 1894.

The course is in the Powys Castle Deer Park, about three-quarters of a mile from the station. There are only five holes, but four are approached from different points, thereby completing a round of nine holes. Visitors belonging to any recognised Golf Club are allowed to play on payment of a small fee.

WEMYSS.

WEMYSS GOLF CLUB, INSTITUTED APRIL 18TH, 1857.

The course, of nine holes, lies between Wemyss Castle and East Wemyss, Fifeshire. On the north side there is rising ground, while the sea beach is on the south side. Wemyss Castle Station is only five minutes' walk from the links. The village of East Wemyss is a favourite Summer resort.

WENHAM (U.S.A.).

WENHAM GOLF CLUB (Mass.).

WEQUETONSING (U.S.A.).

WEQUETONSING GOLF CLUB (Michigan).

WEST BROMWICH.

SANDWELL PARK GOLF CLUB, INSTITUTED 1895.

Entrance Fee, 5l. 5s.; Annual Subscription, 2l. 2s.
Hon. Secretary—H. Walker, 47, Birmingham Road, West Bromwich. *Professional*—A. Bell.

Club Prizes.—Ely Cup (handicap) bi-monthly; Monthly Medal (handicap), on second, and Thompson Cup (handicap), on fourth Saturday of each month.

Green Records.—Professional, 72, by H. Vardon, in October, 1901
Amateur 76, by F. Scarf, in December, 1903. Par, 72.

The course, of eighteen holes, varying from 100 to 475 yards, is a mile from West Bromwich and Smethwick Junction Stations. The tramway line from Birmingham passes the course, the journey taking half an hour. Visitors' terms may be had from the Hon. Secretary. Sunday play.

SANDWELL PARK LADIES' GOLF CLUB.

Hon. Secretary—Mrs. Miller.

WEST CALDER.

WEST CALDER AND ADDIEWELL GOLF CLUB,
INSTITUTED MARCH, 1896.

Hon. Secretary—J. Brown, "Midlothian Advertiser,"
West Calder.

The course, of nine holes, is on the farm of Burngrange, within five minutes' walk of West Calder and Addiewell Stations (Cal. Ry.). The hazards are ditches and a cemetery wall. Visitors, 6d. a day.

WEST CHESTER (U.S.A.).

WEST CHESTER GOLF CLUB (Penn.), nine holes.

WEST CONCORD (U.S.A.).

WEST CONCORD GOLF CLUB (New Hampshire).

WESTERLY (U.S.A.).

RIVERSIDE GOLF CLUB (Rhode Island), nine holes.

WESTFIELD (U.S.A.).

TEKOA GOLF CLUB (Mass.), nine holes.

WESTGATE-ON-SEA.

WESTGATE-ON-SEA GOLF CLUB, INSTITUTED MARCH
28TH, 1893.

The course, of nine holes, is about a quarter of a mile from the town, where there are several hotels. Visitors (introduced), 2s. a day.

WEST KILBRIDE.

WEST KILBRIDE GOLF CLUB, INSTITUTED MARCH, 1893.

Entrance Fee, 11. 5s.; *Annual Subscription*, 11. 5s.
Hon. Secretary—T. Johnston, Clydesdale Bank, West
Kilbride. *Professional*—J. Hunter.

The course, of eighteen holes, is at Ardneil Bay, about a mile and a quarter from West Kilbride Station (G. and S.W.R.), and a like distance from the coast villages of Seamill and Portincross. Visitors 1s. a day, 5s. a week, or 15s. a month. There are hotels at West Kilbride, a Hydropathic at Seamill, and numerous villas and lodgings in the district which are let by the week or month.

WEST LINTON.

WEST LINTON GOLF CLUB, INSTITUTED JUNE 7TH, 1890.

Annual Subscription, Five Shillings; *Number of Members*, 150. *Captain*—K. McKenzie. *Vice-Captain*—R. Millar. *Hon. Secretary*—J. Alexander, Bank of Scotland, West Linton.

Club Prizes.—Fergusson Victoria Diamond Jubilee Medal (handicap), January and June; Clark St. Mungo Gold Medal (handicap), April; Gilroy Medal (handicap), May and October; Thorburn Medal (scratch) and Cochrane Medal (handicap), July; Lewis and Millar Old Scholars' Gold Medal (scratch and handicap in alternate years), August; McKenzie Cup (Bogey), September; Merchant's Cup (holes), Summer.

Prize Winners in 1904.—Fergusson Medal: G. A. Laing, $79 + 2 = 81$; and D. Fleming, $98 - 18 = 80$. Clark St. Mungo Medal: J. Fleming, $88 - 11 = 77$. Gilroy Medal: Rev. G. M. Reith, $86 - 8 = 76$; and R. Thomson, $90 - 10 = 80$. Thorburn Medal: A. Lawrie, jun., $83 + 1 = 84$. Cochrane Medal: R. Gray, $90 - 14 = 76$. Millar Medal: A. Brebner, $76 + 1 = 77$. Lewis Medal: W. Dunlop, $88 - 8 = 80$; and A. Lawrie, 77. McKenzie Cup: J. Lockie (18), six up. Merchants' Cup: A. R. Milroy.

Record Score in a Club Competition.—73, by D. S. Duncan, on September 17th, 1904.

Green Record.—34, by J. Mowbray. Par, 34.

The course, of nine holes, is on the farm of North Slipperfield, about three-quarters of a mile above the village of West Linton, and half a mile further from Broomlee Station. Being circular there is no crossing. It was laid out by the Vice-Captain (Mr. R. Millar) an old St. Andrews player, and has its "Heather" hole. The train service to Broomlee is fairly convenient, there being five trains a day each way. West Linton is a famous Summer resort, there being excellent fishing in the neighbourhood, while the air is pure and bracing. There is a nice little Club-house and bicycle-house. Visitors: 2s. 6d. a month, 1s. 6d. a week, and 6d. a day. There are two hotels in West Linton.

WEST NEWTON (U.S.A.).

WEST NEWTON GOLF CLUB (Mass.).

BRAEBURN GOLF CLUB, nine holes.

WESTON (U.S.A.).

WESTON GOLF CLUB (Mass.), nine holes.

WESTON-SUPER-MARE.

WESTON-SUPER-MARE GOLF CLUB, INSTITUTED
AUGUST, 1892.

Entrance Fee, 3*l.* 3*s.*; *Annual Subscription*, 2*l.* 2*s.*;
Number of Members, 300. *Captain*—A. Robinson. *Hon.*
Secretaries—F. W. Bere, The Shrubby, and W. Sim,
Blenheim, Weston-Super-Mare. *Professional*—J. Donald.

Club Prizes.—Bennett Cup (scratch), Spring and Autumn; Monthly Medal on last Saturday of each month.

Green Record.—71, by A. G. Lockwood. Par, 70.

The course, of eighteen holes, varying from 140 to 490 yards, runs along the shore for a mile, and is about a mile from the station (G.W.R.), conveyance by tram. The hazards are natural and artificial bunkers, ditches, &c. Visitors, 2*s.* a day. The Grand Atlantic Hotel is within ten minutes' walk, and there are other hotels (Royal, Pier, and Sandringham) and lodging houses.

WESTON-SUPER-MARE LADIES' GOLF CLUB.

Entrance Fee, 1*l.* 1*s.*; *Annual Subscription*, 1*l.* 1*s.*

A branch of the men's Club.

WESTPORT (U.S.A.).

HOKANUM GOLF CLUB (Connecticut), nine holes.

WEST RUNTON.

WEST RUNTON GOLF CLUB.

The course, a sporting one, of nine holes, has been laid by J. H. Taylor, at the expense of Mr. James Abbs, West Runtun Hotel. The course is midway between Cromer and Sheringham, and is in close proximity to West Runtun Station (M. and G.N. Ry.), while 'buses run from Cromer and Sheringham during the Season. Visitors, 2*s.* 6*d.* a day or 10*s.* 6*d.* a week. The hotel offers reduced terms to golfers.

WEST SUPERIOR (U.S.A.).

WEST SUPERIOR GOLF CLUB (Wisconsin).

WESTWARD HO!

ROYAL NORTH DEVON GOLF CLUB, INSTITUTED
APRIL 4TH, 1864.

*Entrance Fee and Annual Subscription**; Number of
Members, (limit 700). Hon. Secretary—G. Gorton-
Professional—C. Gibson.

Club Prizes.—*Easter Meeting*—Kashmir Cup (open); Easter Gold Medal (open); Foursomes (Bogey handicap); Gold Cross, Silver Cross (for second score), Challenge Belt, for the lowest aggregate scratch scores of the two Medal days, United University Club Bowl (handicap). *Whitsuntide Meeting*—Foursomes (handicap); Prince of Wales' Gold Medal, Blackheath Badge (for second score), Gosset Gold Brooch (open), for first net score, retained if not won before; Gold Club Medal (open), Moncrieff Cross, for the first local player not winning the Gold Medal, Lindesay Bennett Gold Medal (open), for the best aggregate scratch score of the two Medal days, Bideford Town Trophy (handicap), anyone winning three times to retain, Eldon Prize and White Badge, for the lowest aggregate net score of the two Medal days. *Autumn Meeting*—Schoolmasters' Cup (handicap, holes), anyone winning three times to retain; Hope Grant Gold Medal and Oliphant Silver Clubs (open); Silver Club Medal and Moncrieff Cross (scratch), Lind Testimonial, for the best aggregate scratch score of two Medal days, Bideford Town Trophy; President's Prize (aggregate handicap), three best scores of six Medal days; Monthly Medal on last Saturday of each month.

Record Score in a Club Competition, and Green Record.—75, by H. H. Hilton, at Easter, 1898. Par, 75.

The links, about a mile distant from Westward Ho! are the well-known Northam Burrows, which comprise upwards of 1000 acres, and command exquisite views of the Atlantic, Bristol Channel, Exmoor, Lundy Island, Hartland Point, and the estuary of the twin rivers Torridge and Taw. The Club have now secured the manorial rights of the parish of Northam. The course, of eighteen holes,

* *Entrance Fee—Subscription.*—The Entrance Fee shall be Ten Guineas, and the Annual Subscription shall be Ten Shillings and Sixpence, due on the 1st of January in every year. Sons of members, half the above entrance fee.

(i.) All Members playing on the Green at any time in any one year shall pay the sum of One Pound as and for Green Money for that year.

(ii.) All Members residing within the County of Devon, and other Members who are in residence for three months during any one year, and playing on the green, shall pay a further sum of Ten Shillings.

(iii.) Any Member elected after the Autumn shall be required to pay the Annual Subscription, but shall not be liable for Green Money for that year.

Life Members.—Any Member of the Club entitled to vote and not in arrear with his Subscription or Green Money, may become a Life Member on payment of Ten Guineas.

Members abroad.—Members residing for one whole year beyond the United Kingdom shall not be liable for any Subscription for that year, provided they shall have given to the Secretary previous notice of their intention to be so absent.

now starts from the hither side of the burn, immediately in front of the Club-house. Two new holes have thus been introduced on the outward journey; and for these the hazards consist mainly of rushes and small watercourses, which in Summer are dry. After this a return is made to the old-established line, conspicuous for the vast bunkers—before which those of almost every other green sink into insignificance—for the tall rushes, which catch the devious driver and oft-times impale his person, and for these wonderful lies throughout the green which have ever been the boast of Westward Ho! Westward Ho! is in close proximity to Bideford, and the railway journey from London can be accomplished in six hours without a change. Buses meet all the trains and convey passengers to Westward Ho! three miles off. There is a first-class Club, the "Union," not quite a mile from the Club-house, containing a handsome reading-room, two billiard-rooms, cardroom, &c. Of this golfers are the principal patrons. Visitors are recommended to the Torridge, Rowena and Villa boarding houses, and Fosketh House. The Royal Hotel, Westward Ho! can also be recommended.

Visitors may be admitted to the use of the Club-house and green by having their names entered in the visitors' book by a member, or if they are members of any recognised Golf Club, by the Secretary, on production of a formal introduction from their Club Secretary, for eight weeks only in one Club year, on payment of two shillings and sixpence a day or ten shillings a week, except during the week preceding and the week of a meeting, when there will be an additional charge of two shillings and sixpence a day, or ten shillings a week. The above payments of ten shillings or 1*l.* shall entitle a visitor to play for a week from the date of payment.

NORTHAM GOLF CLUB, INSTITUTED 1888.

The Club play on the Royal North Devon Links.

WESTWARD HO! AND NORTH DEVON LADIES' GOLF CLUB, INSTITUTED 1868. RE-CONSTITUTED DECEMBER 1ST, 1893.

*Entrance Fee, 1*l.* 1*s.*; Annual Subscription, Fifteen Shillings and Sixpence. Hon. Secretary—Miss G. Smith, Fairholme, Bideford.*

The links are close to those of the Royal North Devon G.C., and consist of nine holes, varying from 130 to 340 yards. Hazards are numerous. Visitors, 1*s.* a day or 5*s.* a week.

WEST WRATTING PARK.

WEST WRATTING PARK GOLF CLUB.

WEST WYCOMBE.

WEST WYCOMBE GOLF CLUB, INSTITUTED 1793.

The course, of nine holes, is on Downley Common, about a mile from West Wycombe Station (G.W. Ry.). The hazards consist of gravel pits, ponds, roads, and gorse. There is a Club-house. Members of recognised Clubs, 5s. a week or 10s. a month.

WEYMOUTH.

WEYMOUTH, DORCHESTER, AND COUNTY GOLF CLUB, INSTITUTED 1905.

Hon. Secretaries—D. H. Marrable, Dorchester, and R. C. Watts, Nettlecombe, Weymouth.

The towns of Weymouth and Dorchester are forming a united Club, with a course of eighteen holes (embracing the present nine-holes course of the Dorchester G.C.) on Came Down. J. H. Taylor has reported favourably of the project.

WHARERANGI (NEW ZEALAND).

WHARERANGI GOLF CLUB.

WHEATHAMPSTEAD.

MID-HERTS GOLF CLUB, INSTITUTED 1892.

Entrance Fee, 2l. 2s.; *Annual Subscription*, 1l. 1s.;
Number of Members, limited to 200. *Hon. Secretary*—
H. J. Royds, Kennelwood, Hatfield.

The course, of nine holes, is at Gustard Wood, about a mile from Wheathampstead Station.

WHEELING (U.S.A.).

WHEELING GOLF CLUB (West Virginia), six holes.

MONT DE CHANTAL GOLF CLUB, nine holes.

WHITBY.

WHITBY GOLF CLUB, INSTITUTED DECEMBER 4TH, 1891.

Entrance Fee, 1l. 1s.; *Annual Subscription*, 1l. 1s.
Hon. Secretaries—T. L. Phillips and E. O. Turnbull.

Club Prizes.—Commemoration Cup, May; Beckett Cup, July; Elliot Cup, August; Robinson Cup, September; Monthly Medal, final in May.

Green Records.—Professional: 35, by E. McDonald, in 1899; Amateur, 35, by H. H. Harley, on August 25th, 1897. Par, 34.

The course, of nine holes, varying from 181 to 355 yards, is at Upgang, about fifteen minutes' walk from Town Station, and five minutes' walk from West Cliff Station. A ravine is the principal hazard. A Club-house is attached to the White House Hotel, three minutes' walk from the sea. Visitors, 2s. a day, 7s. 6d. a week, 12s. 6d. a fortnight, or 17s. 6d. a month.

WHITEFIELD.

STAND GOLF CLUB, INSTITUTED MARCH 2ND, 1904.

Entrance Fee, 2l. 2s.; *Annual Subscription*, 2l. 2s.; *Number of Members*, 100. *Captain*—R. Maginnis. *Hon. Secretary*—W. Dearden, East Dene, Whitefield, near Manchester. *Professional*—G. W. Cooke.

Club Prizes.—President's Cup, Captain's Prize, and Monthly Medal (handicap).

The course, of nine holes, varying from 140 to 520 yards, is at The Dales, quarter of a mile from Whitefield Station (L. and Y. Ry.).

STAND LADIES' GOLF CLUB.

Captain—Mrs. T. B. Scholfield. *Hon. Secretary*—Miss Wilkie.

A branch of the men's Club.

WHITHORN.

WHITHORN GOLF CLUB.

WHITING BAY (ARRAN).

WHITING BAY GOLF CLUB, INSTITUTED 1900.

Annual Subscription, Ten Shillings and Sixpence; *Number of Members*, 60. *Captain*—J. N. Murray. *Hon. Secretary*—W. T. Kennedy, The Hotel, Whiting Bay.

Green Record.—39, by W. Fernie, Troon.

The course, of nine holes, is laid out on the lands of Mid-Kircadale, about a mile from the pier. The turf is excellent, and the hazards are whins, bracken, &c. Visitors, 1s. a day, 3s. 6d. a week, or 7s. 6d. a month, ladies 6d., 2s. 6d., or 5s., for same periods. Whiting Bay is a popular holiday resort, and there is an excellent hotel and other accommodation for visitors.

WHITLEY.

WHITLEY ST. MARY'S GOLF CLUB, INSTITUTED OCTOBER 10TH, 1890.

Annual Subscription, 1l. 1s. Greens—Whitley and Hartley.

The Whitley course, of nine holes, is about half a mile from Whitley Bay Station. The hazards are sand bunkers. As the course is rather narrow, play is only possible from October to the end of April, owing to the influx of Summer visitors.

The Hartley course, which is used in Summer, also consists of nine holes. It was laid out last year, and is still rather rough. Visitors 2s. 6d. a week. Whitley is distant three miles.

WICK.

WICK GOLF CLUB, INSTITUTED 1870.

Annual Subscription, Ten Shillings. Captain and Hon. Secretary—Lieut. Col. J. H. Henderson, Bellevue, Wick.

Club Prizes.—Club Medal and Thoms Star, May and October, and Captain's Trophy (aggregate).

The links, of nine holes, varying from 140 to 344 yards, skirt Sinclair Bay, about three miles north of Wick, where there are three good hotels. The hazards consist of bunkers and clumps of bent, and long, straight driving is absolutely necessary. From the course a beautiful view is to be had of the adjoining coast, where, on the one side, stand the magnificent old Tower of Akergill and ruins of Castles Sinclair and Girnigoe, and on the other, Reiss Castle.

WICKFORD (U.S.A.).

WICKFORD GOLF CLUB (Rhode Island).

WIESBADEN.

WIESBADEN GOLF CLUB.

WIGAN.

WIGAN GOLF CLUB, INSTITUTED OCTOBER, 1898.

Entrance Fee, 3l.; Annual Subscription, 1l. 10s.; Number of Members, 130, and 40 Ladies. Captain—A. P. White. Hon. Secretary—A. E. Ainsworth, Upper Dicconoon Street, Wigan.

Club Prizes.—Powell Cup (scratch), June 3rd; Woodcock Cup (handicap), May 27th. Holder of former, S. J. Marsden, 85.

The course, of nine holes, varying from 90 to 410 yards (par, 35) is within half a mile of Red Rock Station (L. and N.W.R.), which is three miles from Wigan. Arley Hall has been secured as a Club-house. Visitors 1s. a day, 2s. 6d. a week, or 7s. 6d. a month Sunday play.

WILKESBARRE (U.S.A.).

WYOMING COUNTRY CLUB (Penn.), nine holes.

WILLIAMSPORT (U.S.A.).

WILLIAMSPORT GOLF CLUB (Penn.), nine holes.

WILLIAMSTOWN (U.S.A.).

TACONIC GOLF CLUB (Mass.), nine holes.

WILLIAMSTOWN (VICTORIA).

WILLIAMSTOWN GOLF CLUB, INSTITUTED 1896.

WILLIMANTIC (U.S.A.).

WILLIMANTIC GOLF CLUB (Connecticut).

WILLINGDON.

WILLINGDON GOLF CLUB, INSTITUTED 1897.

The course, of eighteen holes, is on the Ratton Park Estate, Willingdon. There are plenty of natural hazards. Eastbourne Station is distant about two miles. Visitors. 1s. a day, 2s. 6s. a week, or 7s. 6d. a month. Sunday play.

WILLINGDON LADIES' GOLF CLUB, INSTITUTED 1897.

Entrance Fee, 1l. 1s.; Annual Subscription, 1l. 1s.

WILMETTE (U.S.A.).

WILMETTE COUNTRY CLUB (Illinois) six holes.

WILMINGTON (U.S.A.).

DELAWARE FIELD CLUB (Delaware) nine holes.

WILMINGTON (U.S.A.).

CAPE FEAR GOLF CLUB (North Carolina), nine holes.

WILMSLOW.

WILMSLOW GOLF CLUB, INSTITUTED OCTOBER, 1889.

*Entrance Fee, 6l. 6s.; Annual Subscription, 3l. 3s.;
Number of Members, 220. Captain—D. O. Dunlop.
Hon. Secretary—J. A. Tweedale, Corner Croft, Wilmslow.
Professional—J. E. Taggart.*

The course, of eighteen holes, is at Pownall Brow, two miles from Alderley Edge Station (L. & N.W. Ry.). Wilmslow is twelve miles from Manchester. Sunday play.

WILMSLOW LADIES' GOLF CLUB, INSTITUTED 1893.

A branch of the men's Club.

WILPSHIRE.

**WILPSHIRE AND DISTRICT GOLF CLUB, INSTITUTED
JUNE 20TH, 1890.**

*Annual Subscription, 1l. 1s; Number of Members, 120.
Captain—F. D. Kenyon. Hon. Secretary—H. P. Farn-
worth, Club-house, Wilpshire.*

The course, of nine holes, is three minutes' walk from Wilpshire Station (L. and Y.R.). The Club-house adjoins the course.

WINCHESTER.

ROYAL WINCHESTER GOLF CLUB, INSTITUTED 1888.

*Entrance Fee, 2l. 2s.; Annual Subscription, 2l. 2s.;
Number of Members, 230. Captain—Rt. Hon. Lord
Aberdare. Joint Hon. Secretaries—R. J. Harris, Wyke
Croft, Winchester, and L. B. Keyser, 1, Beaufort Road,
Winchester.*

The course of eighteen holes, is on Teg Down, about a mile from the station (S.W. Ry.).

**ROYAL WINCHESTER LADIES' GOLF CLUB, INSTI-
TUTED MARCH 1ST, 1898.**

*Annual Subscription, 1l. 1s.; Number of Members, 72.
Captain—Miss A. Gowan. Hon. Secretary—Miss N. L.
Gowan, Highfield Lodge, Winchester.*

The Winchester Bowl (handicap) is played for in Spring and Autumn.

The ladies play over the men's course. Visitors, 1s. a round.

WINCHESTER COLLEGE GOLF CLUB.

The course, of nine shortish holes, is about a mile and a quarter from the College. The hazards are ditches and a road crossed twice.

WINCHESTER (U.S.A.).

WINCHESTER GOLF CLUB (Mass.).

WINCHFIELD.

ST. NEOTS GOLF CLUB, INSTITUTED 1893.

The course, of nine holes, varying from 90 to 350 yards, is private, as also is the Club.

WINDERMERE.

WINDERMERE GOLF CLUB, INSTITUTED MARCH 14TH, 1891.

Green Records.—Professional: 67, by J. H. Taylor, October, 1898; Amateur: 69, by H. H. Hilton, June, 1898.

The course, of eighteen holes, is two miles from Windermere, (L. & N.W. Ry), and one mile from Bowness-on-Windermere (Furness Ry.), and is well provided with natural hazards. Excellent hotel and lodging accommodation can be had at Windermere and Bowness-on-Windermere.

WINDSOR.

ETON COLLEGE GOLF CLUB, INSTITUTED JANUARY, 1889.

The course, of eighteen holes, in the meadows along the Thames from Cuckoo Weir to Boveney, is private, none being permitted to play but masters or boys of Eton College, and their friends.

WINNIPEG.

WINNIPEG GOLF CLUB, INSTITUTED JULY, 1894.

WINNINGTON.

MID-CHESHIRE GOLF CLUB, INSTITUTED NOVEMBER, 1902.

Entrance Fee, 1l. 1s.; Annual Subscription, 2l. 2s.
Hon. Secretary—T. Moore, Beech Road, Hartford, Northwich. *Professional*—J. D. Collins.

The course, of nine holes, varying from 120 to 420 yards, is at Winnington, about a mile and a quarter from Hartford and Greenbank Stations (C.L.C.). Sunday play without caddies.

WINONA (U.S.A.).

MEADOW BROOK GOLF CLUB (Minnesota), nine holes.

WINONA LAKE (U.S.A.).

WINONA GOLF CLUB (Indiana), nine holes.

WINTER HARBOR (U.S.A.).

WINTER HARBOR GOLF CLUB (Maine), nine holes.

WINTER PARK (U.S.A.).

WINTER PARK GOLF CLUB (Florida), nine holes.

WINTHROP (U.S.A.).

WINTHROP GOLF CLUB (Mass.), nine holes.

WIRRAL.

WIRRAL LADIES' GOLF CLUB, INSTITUTED FEBRUARY, 1894.

Entrance Fee, 1l. 11s. 6d.; *Annual Subscription*, 1l. 11s. 6d.; *Number of Members*, 289. *Captain*—Mrs. W. Methuen. *Hon. Secretary*—Mrs. A. Bigland, 84, Shrewsbury Road, Birkenhead. *Professional*—J. Hardman.

Prize Winners in 1904.—Spring Meeting—Scratch Prize: Miss A. Jevons, 83. Handicap Prize: Miss E. Stubbs, 84—15=69. Captain's Prize: Miss Blackie. Autumn Meeting—Scratch: Miss Mackee, 90. Handicap: Miss M. Hutchison, 97—24=73. L.G.U. Silver Medallist: Miss E. Gavin.

Record Score in a Club Competition.—80, by Miss L. Dod, on April 26th, 1900.

The course, of eighteen holes, varying from 120 to 310 yards, is on Oxtan Common, three miles from Woodside Ferry, Birkenhead. Park Station (Mersey Railway) is about a mile distant, conveyance by electric cars. Visitors, 1s. a day (Saturdays, 2s. 6d.), 2s. 6d. a week, or 5s. a month.

WITHINGTON.

WITHINGTON GOLF CLUB, INSTITUTED JANUARY, 1893.

The course, of eighteen holes, is at Palatine Road, Didsbury, and there is a large Club-house. Withington is the nearest station, and a 'bus runs from there to the course.

WITNEY.

WITNEY GOLF CLUB, INSTITUTED OCTOBER, 1898.

Annual Subscriptions, from Ten Shillings and Sixpence to 3*l.* 3*s.*; *Number of Members*, about 20. *Captain*—Rev. H. Wilson. *Hon. Secretary*—W. D. Hyde, 47, High Street, Witney, Oxon. *Professional (Occasional)*—J. Sherlock.

Green Record.—34, by Rev. H. Wilson, in March, 1904. Par, 30.

The course, of nine holes, varying from 78 to 340 yards is two miles from Witney Station (G.W. Ry.), conveyance by cab. There are several hotels. Sunday play not usual.

WOKING.

WOKING GOLF CLUB, INSTITUTED MAY, 1893.

The course, of eighteen holes, varying from 113 to 478 yards, is on Hook Heath, about a mile and a half from Woking Station (L. and S.W. Ry.). It is one of the best inland greens in England. Sunday play.

WOKING LADIES' GOLF CLUB, INSTITUTED FEBRUARY, 1895.

Entrance Fee, 2*l.* 2*s.*; *Annual Subscription*, 1*l.* 11*s.*
Hon. Secretary—Miss Knight, Morholme, Woking.

The ladies play over the men's course, except on Saturdays and Sundays.

WOLDINGHAM.

NORTH DOWNS GOLF CLUB, INSTITUTED MAY, 1899.

Entrance Fee, 2*l.* 2*s.*; *Annual Subscription*, 3*l.* 3*s.*
Hon. Secretary—T. R. Davison, Kingshaw, Woldingham, Surrey. *Professional*—T. Green.

The course, of nine holes, varying from 134 to 460 yards, is a mile and a half from Woldingham Station (L.B. & S.C. Ry.). Conveyances hired by telegram to Hodgson, Woldingham. The course is 850 feet above sea level, and commands lovely views. There is a comfortable little Club-house, and hotel accommodation is to be had in Oxted and Tatsfield, both three miles distant. Sunday play.

WOLFEBORO (U.S.A.).

BONNYDUNE GOLF CLUB (New Hampshire), nine holes.

WOLLASTON (U.S.A.).

WOLLASTON GOLF CLUB (Mass.), eighteen holes.

MEADOW GOLF CLUB, six holes.

WOLLONGONG (NEW SOUTH WALES).

WOLLONGONG GOLF CLUB.

The course is a seaside one of nine holes

WOLSTANTON.

WOLSTANTON GOLF CLUB, INSTITUTED MARCH, 1904.

Entrance Fee, 1l. 1s.; *Annual Subscription*, 1l. 1s.;
Ladies, Ten Shillings and Sixpence; *Number of Members*,
130. *Hon. Secretaries*—Rev. H. M. Bourke, Evendale,
Wolstanton, Staffs., and J. G. M. Jeffrey, Park Dale,
Burslem. *Professional*—F. W. Smith.

Prize Winners in 1904.—Challenge Cup: T. J. Jones, 87—22=65.
President's Prize: G. Mason. Club Prize: A. Brooke.

The course, of nine holes, varying from 107 to 373 yards (par, 33),
is at Dimsdale, Wolstanton, one mile from Longport Station (N. Staffs.
Ry.) and Newcastle-under-Lyme, conveyance by electric car. Visitors
1s. a day, 3s. 6d. a week, or 10s. a month.

WOLVERHAMPTON.

SOUTH STAFFORDSHIRE GOLF CLUB, INSTITUTED
FEBRUARY 10TH, 1893.

Entrance Fee, 5l. 5s.; *Annual Subscription*, 2l. 2s.;
Number of Members, 230. *Captain*—T. F. Waterhouse.
Hon. Secretary—C. Elwell, Gospel End, Sedgley, Dudley.
Professional—S. Wingate.

The course, of eighteen holes, is on Penn Common, about three
miles from Wolverhampton. There is an excellent Club-house,
with stabling. A 'bus runs from Wolverhampton several times
daily.

SOUTH STAFFORDSHIRE LADIES' GOLF CLUB.

Entrance Fee, 1l. 1s.; *Annual Subscription*, 2l. 2s.

The ladies have a separate course of nine holes.

WOLVERHAMPTON DISTRICT GOLF CLUB, INSTITUTED OCTOBER 18TH, 1898.

Annual Subscription, 2l. 2s.; Number of Members, 80.
Hon. Secretary—W. V. Vale, 18, Darlington Street,
Wolverhampton. Professional—J. Compston.

The course, of eighteen holes, varying from 58 to 400 yards, is a mile from Bilston Station (G.W. Ry.), and from Willenhall (L. and N. W. and M. Ry.). Sunday play without caddies.

WOODBIDGE.

WOODBIDGE GOLF CLUB, INSTITUTED 1893.

Entrance Fee, 1l. 1s.; Annual Subscription, 2l. 2s.;
Non-Residents, 1l. 11s. 6d.; Number of Members, 180.
Captain—F. E. R. Fryer. Hon. Secretary—A. J. Hayward,
Melton, Woodbridge, Suffolk.

Club Prizes.—Eastern Counties Cup (open handicap), May ;
President's Prize and Monthly Medal.

Record Score in a Club Competition.—75, by F. E. R. Fryer.

Green Record.—74, by F. E. R. Fryer, in 1904. Par, 69.

The course, of eighteen holes, varying from 95 to 520 yards, is on Bromeswell Heath, less than half a mile from Melton Station (G.E.R., main line), and a mile and a half from Woodbridge. The latter is the more convenient station, as few trains stop at Melton. There is an excellent Club-house close to the first tee. Visitors, 1s. a day, or 10s. 6d. a month. Excellent hotel accommodation can be had at Woodbridge. Sunday play.

WOODBIDGE LADIES' GOLF CLUB.

The ladies play over the men's course.

WOODBURY (U.S.A.).

POMERAUG VALLEY GOLF CLUB (Connecticut), nine holes.

WOODENBRIDGE.

WOODENBRIDGE GOLF CLUB, INSTITUTED JULY 1ST 1897.

Entrance Fee, 1l.; Annual Subscription, 1l. 1s.;
Ladies, Ten Shillings; Families, 1l. 11s. 6d.; Number of
Members, 60. Captain—A. Tailiour. Hon. Secretary—
H. R. Greene, Bank House, Arklow. Professional—
J. Doran.

Club Prizes.—Dublin, Wicklow, and Wexford Railway Prize, June; Open Cup, September. Holder of latter, K. Hallowes.

Green Record.—34, by C. Day. Par, 33.

The course, of nine holes, varying from 92 to 430 yards, is within 100 yards of Woodenbridge Station (Dublin, Wicklow, and Wexford Ry.). Visitors staying at Woodenbridge Hotel close to the course can obtain vouchers entitling them to play at 1s. a day, or 5s. a week.

WOODHALL SPA.

**WOODHALL SPA GOLF AND TENNIS CLUB, INSTI-
TUTED MARCH, 1891.**

Entrance Fee, 1l.; Annual Subscription, 1l., and Ten Shillings additional for every member of a family playing.
Captain and Hon. Secretary—T. P. Stokoe. *Professional*—A. Fosbury.

Club Prizes.—Williams and Stanhope Cups, Monthly and Quarterly Medals, and Prizes in Spring and Autumn.

The new course, of eighteen holes, on the "Tor-o-moor," is one of the best of inland courses. There is a convenient Club-house. Visitors, 1s. a day, 7s. 6d. a week, 12s. 6d. a fortnight, or 1l. a month. Sunday play, without caddies. The accommodation for visitors is excellent.

WOODHALL SPA LADIES' GOLF CLUB.

Hon. Secretary—Miss M. Gwyn.

A branch of the men's Club,

WOODS HOLL (U.S.A.).

WOODS HOLL GOLF CLUB (Mass.), nine holes.

WOODSTOCK (U.S.A.).

WOODSTOCK GOLF CLUB (Connecticut).

WOODSTOCK (U.S.A.).

WOODSTOCK COUNTRY CLUB (Vermont), nine holes.

WOOLACOMBE.

The course, of nine holes, belonging to the Woolacombe Bay Estate, and under the control of Mr. E. Henshall, the proprietors' agent, Chichester Estate Offices, Woolacombe, will be found described in a special article in Vol. XV. of the ANNUAL.

WOOLER.

WOOLER GOLF CLUB, INSTITUTED JULY 10TH, 1893.

Entrance Fee, Ten Shillings; Annual Subscription Fifteen Shillings; Number of Members, 60. Captain—Rev. J. McLeish. Hon. Secretary—R. F. Henderson, Wooler. Professional—F. Chambers.

Prize Winners in 1904.—President's Prize and Club Cup; J. Redforth. Scratch Prize: R. F. Henderson, 80.

Record Score in a Club Competition.—70, by Dr. McLachlan, on September 23rd, 1903.

Green Record.—32, by R. C. Fraser, on October 13th, 1903.

The course, of nine holes, varying from 140 to 250 yards, is about a mile from Wooler Station. Visitors, 1s. a day, 2s. 6d. a week, or 5s. a month. There is excellent accommodation.

WOOLWICH.

ROYAL ARTILLERY GOLF CLUB, INSTITUTED OCTOBER 26TH, 1885.

The course, a private one of nine holes, round the barrack fields, is about three-quarters of a mile from the Arsenal and Dockyard Stations (S.E. Ry.). It is open from October till April only.

WOORE.

WOORE GOLF CLUB, INSTITUTED 1904.

Entrance Fee, 1l. 1s.; Annual Subscription, 1l. 1s. Hon. Secretary—R. S. Marsham, Woore, near Newcastle-under-Lyme. Professional—J. D. Collins.

The course, of nine holes, is about a quarter of a mile from Pipe Gate Station (N. Staffs. Ry.).

WORCESTER.

WORCESTER CITY GOLF CLUB, INSTITUTED JANUARY 1ST, 1899.

Entrance Fee, 1l. 1s.; Annual Subscription, 1l. 1s.; Number of Members, 120. Captain—W. B. Hulme.

Hon. Secretary—G. D. Hancock, The Cedars, Fernhill Heath, Worcester. *Professional*—W. J. Cox.

The course, of nine holes, is at Tolladine, half a mile from Shrub Hill Station (Midland Ry.). Sunday play, but Club-house shut.

WORCESTER CITY LADIES' GOLF CLUB.

Entrance Fee, Ten Shillings and Sixpence.

A branch of the men's Club.

WORCESTER (SOUTH AFRICA).

WORCESTER GOLF CLUB, INSTITUTED 1893.

The course, of nine holes, is on the Common adjoining the town. The chief hazards are watercourses, a blue gum plantation, a cemetery wall, holes, gravel pits, &c. Worcester, which is well wooded and surrounded by mountains, is about 109 miles by rail from Cape Town.

WORCESTER (U.S.A.).

TATNUCK COUNTRY CLUB (Mass.), nine holes.

WORCESTERSHIRE.

WORCESTERSHIRE COUNTY LADIES' GOLF CLUB.

Hon. Secretary—Miss D. Spear, 3, The College, Malvern.

WORLINGTON.

ROYAL WORLINGTON AND NEWMARKET GOLF CLUB, INSTITUTED APRIL, 1893.

Entrance Fee, 2l. 2s.; *Annual Subscription*, 2l. 2s.;
Number of Members, 105. *Captain*—J. G. Gibb. *Hon. Secretary*—W. O. Trotter, Brandon, Suffolk. *Professional*—J. Gowans.

Prize Winners in 1904.—Baird Cup: Spring—F. S. Ireland, 85; Autumn—R. N. Hincks, 81. McCalmont Cup: R. N. Hincks, 84—4=80. Balsarroch Cup: R. N. Hincks, 80—2=78. Bunbury Cup: Dr. H. Glasier, 85—8=77. Toolis Medal (Bogey): Dr. H. Glasier, all square. Worlington Salver (holes): Spring—R. N. Hincks; Autumn—Dr. H. Glasier. Lord Shield (Bogey): Captain P. P. Mack, three down.

The course, of nine holes, is at Worlington, near Mildenhall, in the County of Suffolk. The soil is sandy, and the turf of good quality. The hazards are sand bunkers, ponds, rushes, ditches, hedges, streams, and

undulating ground. A Club-house is erected on the ground. The nearest station is Mildenhall, on the Great Eastern Railway (Cambridge and Mildenhall Branch), about a mile from the course, which for some distance runs alongside the line. The distance from Newmarket is seven miles by road. There are good inns and hotels at Mildenhall and Worlington, and arrangements have been made for the accommodation of golfers, particulars of which can be obtained on application to the Hon. Secretary. Temporary members. 2s. 6d. a day, 5s. a week, or 15s. a month. Sunday play.

WORSLEY.

WORSLEY GOLF CLUB, INSTITUTED MARCH 20TH, 1894.

Entrance Fee, 3l. 3s.; *Annual Subscription*, 2l. 2s.; *Ladies*, 10s. 6d.; *Number of Members*, 250, and 100 *Ladies*. *Hon. Secretary*—H. Duckworth, 9, Vernon Grove, Eccles. *Professional*—A. W. Brown.

The course, of eighteen holes, is in Broad Oak Park, about two minutes' walk from Monton Green Station (L. and N.W. Ry.), which is fifteen minutes' run from Manchester (Exchange Station).

WORTHING.

WORTHING GOLF CLUB, INSTITUTED 1892.

The course, of nine holes, is on the Downs, three miles from Worthing.

WORTLEY.

WORTLEY GOLF CLUB, INSTITUTED NOVEMBER, 1894.

Entrance Fee, 1l. 1s.; *Annual Subscription*, 1l.; *Number of Members*, 106, and 14 *Ladies*. *Captain*—A. E. Turnell. *Hon. Secretary*—C. J. E. Broughton, Wortley, near Sheffield.

Club Prizes.—Captain's Prize and Monthly Medal on second Saturday of each month.

Green Record.—39. Par, 34.

The course, of nine holes, varying from 135 to 400 yards, is in Wortley Park, which is about eight and a half miles from Sheffield. Wortley Station (Great Central Railway) is less than a mile distant from the Club-house. Sunday play, without caddies.

WOTTON-UNDER-EDGE.

WOTTON-UNDER-EDGE GOLF CLUB, INSTITUTED SEPTEMBER, 1903.

Entrance Fee, Ten Shillings and Sixpence; *Annual Subscription*, 1l. 1s.; *Number of Members*, 40. *Captain*—A. S. Williams. *Hon. Secretary*—C. Bury, Ellfield, Wotton-under-Edge, Glos.

Club Prizes.—Monthly Handicap and Bogey Prizes, and open Tournament.

The course, of nine holes (longest, 425 yards), is at Bradley, about a mile and a half from Charfield Station (M. Ry.). It is beautifully situated on the slope of the Cotswold Hills, the turf is good, the greens are well kept, and fairly large, and the lies through the green are rapidly improving. The hazards are old Saxon and Roman banks and earthworks, a dry moat, a deep delkin, a sand cliff, and brook. The Swan Hotel is within ten minutes' walk.

WRABY (YORKSHIRE).

WRABY GOLF CLUB.

WYCOMBE.

WYCOMBE AND BOURNE END GOLF CLUB, INSTITUTED, NOVEMBER 1ST, 1904.

Entrance Fee, 2l. 2s.; *Ladies*, 1l. 1s.; *Annual Subscription*, 2l. 2s.; *Ladies*, 1l. 1s.; *Number of Members*, 100. *Hon. Secretary*—A. J. Parrott, Sunnycroft, Loudwater, Bucks. *Professional*—J. Turner.

The course, of nine holes, is on Flackwell Heath, within four minutes' walk of Loudwater Station (G.W.Ry.). Sunday play.

WYMONDHAM.

WYMONDHAM GOLF CLUB, INSTITUTED OCTOBER, 1904.

Hon. Secretary—J. M. Pomeroy.

The course, of nine holes, is laid out on the town's land known as the "Lizard."

YARDLEY.

YARDLEY GOLF CLUB, INSTITUTED 1893.

The course, of nine holes, varying from 115 to 340 yards (par, 33), is one and a half miles from Stechford Station (L. and N.W. Ry.). The hazards are a road, a brook, and hedges.

YARMOUTH.**GREAT YARMOUTH GOLF CLUB, INSTITUTED 1882.**

Entrance Fee, 3l. 3s.; *Annual Subscription*, 2l. 2s.;
Number of Members, 300. *Captain*—Col. A. G. Lucas, C.B.
Hon. Secretary—H. W. Boulter, 6, South Quay, Great
 Yarmouth. *Professional*—T. Aitken.

Club Prizes.—Penn Medal (scratch) and Young Cup (handicap),
 Easter; Great Yarmouth Badge (scratch) and Great Yarmouth Cup
 (handicap), Whitsuntide; Lindsay Cup (handicap), Summer;
 Blackheath Medal (scratch) and Hughes Silver Iron (handicap),
 November.

Prize Winners in 1904.—Penn Medal: T. P. Angell, 83. Young
 Cup: Rev. J. D. Gedge, 87-10=77. Great Yarmouth Badge:
 J. A. Healing, 80. Great Yarmouth Cup: Col. A. G. Lucas,
 87-9=78. Lindsay Cup: G. M. Hill, 76-6=70. Blackheath
 Medal: E. Burr, 82. Hughes Silver Iron: H. Scott, 87-9=78.

Record Score in a Club Competition and Green Record.—76, by
 G. M. Hill, on August 29th, 1904.

The course, of eighteen holes, is one mile from the G.E., M., &
 G.N.R. Stations. The turf is excellent, and the hazards are bunkers
 and whins. Cars run within 200 yards. The round is about to be
 remodelled and extended. Sunday play. There is plenty of hotel
 and other accommodation.

**GREAT YARMOUTH LADIES' GOLF CLUB, INSTITUTED
OCTOBER 9TH, 1885.**

Entrance Fee, Ten Shillings; *Annual Subscription*,
 Five Shillings and Ten Shillings.

The ladies' course consists of nine holes, varying from 150 to 425
 yards (par, 39), and is very sporting. The Club-house is on the links.
 Visitors (introduced), 5s. a week, or 10s. a month.

**GREAT YARMOUTH WORKMEN'S GOLF CLUB.
INSTITUTED DECEMBER 26TH, 1892.****YATELEY.****YATELEY GOLF CLUB, INSTITUTED 1897.**

The course is on the Hartford Bridge Flats, Yateley, Hants.

YELVERTON.

YELVERTON GOLF CLUB, INSTITUTED OCTOBER 8TH, 1904.

Annual Subscription, 1*l.* 11*s.* 6*d.*; *Number of Members*, 70.
Captain—Dr. J. J. Blagden. *Hon. Secretary*—E. E. Piper, Hayesleigh, Yelverton, Devon. *Professional*—J. Braund.

The course, of nine holes, is a little over half a mile from the station (G.W.R.), which is nine miles from Plymouth. There are several good boarding houses.

YETHOLM.

YETHOLM GOLF CLUB, INSTITUTED 1899.

The course, of nine holes, is laid out over Hayhope Farm.

YORK.

YORK GOLF CLUB, INSTITUTED 1890.

Entrance Fee, 1*l.* 1*s.*; *Ladies*, Ten Shillings and Sixpence; *Annual Subscription*, 2*l.* 2*s.*; *Ladies*, Ten Shillings and Sixpence; *Number of Members*, 150. *Captain*—Dr. E. M. Taylor. *Hon. Secretary*—Major S. H. Lowe, The Hut, Huntington, York. *Professional*—E. Cheal.

Club Prizes.—Ware Cup; Smithson; and Hon. Secretary's Cups (handicap); Finals at end of year.

Prize Winners in 1904.—Ware Cup: G. F. Tendale. Smithson Cup: Major S. H. Lowe.

The new course, of eighteen holes, is laid out on Lords Manor Farm, about half a mile from Strensall Station, near York. Sunday play.

KNAVESMIRE GOLF CLUB, INSTITUTED 1904.

Entrance Fee, Ten Shillings and Sixpence; *Annual Subscription*, 1*l.* 1*s.*; *Number of Members*, 50. *Captain*—J. E. Jones. *Hon. Secretary*—T. W. L. Terry, Trentholme, York.

Club Prize.—Ware Bowl (handicap), final at end of year.

Green Records.—Professional, 37, by H. Vardon; Amateur, 38, by D. Anderson.

The course, of nine holes, varying from 130 to 360 yards, is on the Knavesmire, where the York race meetings are held, about

a mile and a half from the city walls and station. The soil is mostly clay, which is apt to be soft and sticky in wet weather, and much too retentive of hoof-prints in dry. There are, however, patches of light and almost sandy soil, which support a considerable number of whins, and most of the holes are in these patches. The hazards are ditches, posts and rails, whins, and a pond. The Clubroom is in the Cross Keys Hotel, Dringhouses. Visitors: 1s. a day, or 5s. a month; ladies, 2s. 6d. a month.

YORK CLIFFS (U.S.A.)

YORK CLIFFS GOLF CLUB (Maine), nine holes.

YORKSHIRE.

YORKSHIRE UNION OF GOLF CLUBS, INSTITUTED JULY, 1894.

Hon. Secretary—A. L. Woodhead, Cambridge Road, Huddersfield.

Individual, Ladies', and Club Team Championships are held annually. Holders: H. H. Barker, Miss E. Steel, and the Huddersfield Golf Club, at Lindrick.

YORKSHIRE COUNTY LADIES' GOLF CLUB, INSTITUTED 1900.

Captain—Miss B. Thompson. *Hon. Secretary*—Mrs. A. Smith, Holly Bank, Headingley, Leeds.

YOUGHAL.

YOUGHAL GOLF CLUB.

YOUNGSTOWN (U.S.A.).

MAHONING GOLF CLUB (Ohio), nine holes.

YPSILANTI (U.S.A.).

WASHENTAW COUNTRY CLUB (Michigan), nine holes.

ZANZIBAR.

ZANZIBAR GOLF CLUB, INSTITUTED SEPTEMBER, 1895

Entrance Fee, Ten Rupees; *Subscription*, Six Rupees a month. *Hon. Secretary*—A. Alexander, Treasurer, Zanzibar Government.

A Bogey Competition held on the first Wednesday, and the Monthly Medal is played for on the third Wednesday of each month.

Record Score in a Club Competition.—83, by B. S. Cave, in February 1901.

Green Record.—36, by F. W. Baughan November, 1902.

The Club is incorporated with the Mnazi Moya Club, a Club formed to embrace all the other Clubs in the Island, for the purpose of bringing the European residents together during the short time available every day for sport after business hours. Lawn Tennis, Cricket, Croquet, Badminton, &c., &c., are now all united. A new Pavilion has been erected for the Club adjacent to the old Golf Pavilion at the fourth hole. The course consists of nine holes, and the first four are usually played again, making the game finish at the Pavilion. The Hon. Secretary writes: "Any Golfers from home who may be passing South we shall be glad to welcome, and show what we can do. We are fairly proud of our links. The greens are well turfed. Excellent grass lies are the reward of the good player, prickly pear, cactus, and sand bunkers await the unskilful."

For further particulars see special article, "Golf in Zanzibar," which appeared in Vol. XI. of the *ANNUAL*.

ZELLWOOD (U.S.A.).

ZELLWOOD GOLF CLUB (Florida).

*** ZURICH.**

ZURICH GOLF CLUB, INSTITUTED 1900.

The course, of nine holes, is laid out on the Dolder Hill, overlooking the lake in the grounds of the Grand Hotel. It is reached by a funicular railway, and commands a splendid view of the Alps and Lakes.

The following details arrived too late for classification:—

AYTON.

AYTON GOLF CLUB, INSTITUTED OCTOBER 7TH, 1891.

The Club is in a comatose state, and may soon be dissolved if an increase of membership is not secured. The course, of nine holes, is a mile from Ayton Station (N.B. Ry.); conveyances meet all trains.

BLACKFORD (PERTHSHIRE).

BLACKFORD GOLF CLUB, INSTITUTED 1905.

A nine-holes course is being laid out.

BRECHIN.

BRECHIN LADIES' GOLF CLUB, INSTITUTED 1905.

Hon. Secretary—Miss B. Mitchell, Southesk Street, Brechin.

CARDIFF.

RADYR LADIES' GOLF CLUB.

Hon. Secretary—Mrs. F. Thomas.

EDINBURGH.

EDINBURGH CITY HOSPITAL GOLF CLUB.

Play takes place in a field near the hospital.

FELSTED.

FELSTED GOLF CLUB.

HAVRE.

HAVRE GOLF CLUB, INSTITUTED 1905.

Professional—W. Entwisle.

The course, of nine holes, is at Harfleur, within easy reach of Havre. There is an excellent Club-house.

KIPPFORD.

KIPPFORD GOLF CLUB, INSTITUTED 1905.

The course of nine holes, varying from 120 to 300 yards, adjoins the village, which is a popular Solway resort.

LETCHWORTH.

A course, of nine holes, has just been opened on the ground of the First Garden City Limited. The station (G.N. Ry.) is close at hand, and Hitchin is distant 2½ miles.

LONDON.

CRICKETERS' GOLFING SOCIETY, INSTITUTED 1905.

Captain—H. W. Bainbridge. *Hon. Secretary*—G. L. Jessop.

Membership is strictly confined to players of first and second class Counties and University "blues."

INDEX OF CLUBS.

ENGLAND.

	PAGE
BEDFORDSHIRE.	
Aspley Guise and District Club.....	114
Bedford Club	133
Ladies' Club.....	134
Bedfordshire County Ladies' Club	134
Biggleswade, North Bedfordshire Club	142
Dunstable Club	250
Grammar School Club	250
Luton, South Bedfordshire Club	441

BERKSHIRE.	
Abingdon Club	98
Ascot, Royal Ascot Club	111
Ladies' Ascot Club	111
St. George's Gymnasium Club	111
Bracknell Club	157
Bradfield, Culm Vale Club	157
Camberley, Royal Military College Club	185
Crookham Club	220
Goring and Streatley Club	316
Hungerford Club	349
Maidenhead Club	445
Ladies' Club	445
Reading Club	531
Sunningdale Club	589
Ladies' Club	589
Wallingford, Ewelme Club	620
Wantage, Lockinge Club	622
Windsor, Eton College Club	640

	PAGE
BUCKINGHAMSHIRE.	
Burnham Beeches Club.....	176
Chesham Club.....	198
Datchet Club	226
Leighton Buzzard, Grovebury Club	394
West Wycombe Club.....	605
Wycombe and Bourne End Club.....	649

CAMBRIDGESHIRE.	
Cambridge University Club ...	185
Gog Magog Club...	185
Ladies' Club	185
Granta Club	186
West Watting Park Club ...	634

CHANNEL ISLANDS.	
Alderney Club	102
Guernsey, Royal Guernsey Club	323
Jersey, Royal Jersey Club.....	363
Ladies' Club	364
Working Men's Club	364
La Moye Club	364
Quennevais Club	364

CHESHIRE.	
Ashton-upon-Mersey Club.....	114
Bowden Club	157
Ladies' Club	157
Bramall Park Club.....	160
Bromborough Club	169
Cheadle Club	197
Ladies' Club.....	197

	PAGE
Cheshire County Ladies' Club	199
Chester Club	199
Ladies' Club	199
Congleton, Henshall Hall Club	212
Crewe, Barthomley Club	218
Disley Club	233
Ladies' Club	233
Godley, Hyde Club	315
Hale Club	327
Heaton Moor Club	337
Heswall Club	340
Hill Warren Club	341
Hoylake Ladies' Club	346
Villagers' Club	346
Knutsford Club	381
Leasowe Club	391
Macclesfield Club	443
Marple Club	455
Moreton Ladies' Club	468
New Brighton Club	478
Romiley Club	540
Sandbach Club	558
Timperley Club	601
Ladies' Club	601
Wallasey Club	619
Wilmslow Club	639
Ladies' Club	639
Winnington, Mid-Cheshire Club	640
Wirral Ladies' Club	641

CORNWALL.

Bodmin, Royal Cornwall Club	151
Ladies' Club	151
Bude and North Cornwall Club	173
Cornwall County Union	214
Ladies' Club	214
Falmouth Club	288
Fowey Club	298
Lelant, West Cornwall Club	395
Ladies' Club	395
Lizard Club	409
Mullion Club	470
New Quay Club	483
Rock, Saint Enodoc Club	538
Tintagel Club	601
Watergate Bar Club	626

CUMBERLAND.

Caldbeck Course	184
Carlisle and Silloth Club	191
Cockermouth Club	207
Keswick Club	369
Longtown Club	437
Maryport Club	455
Penrith Club	570
Seascale Club	565

DERBYSHIRE.

Alfreton Club	103
Ashbourne Club	111
Ashover Club	114
Bakewell Club	120
Bamford, Sickleholme Club	124
Baslow Hydropathic Club	130
Borrowash, Borrowood Club	153
Buxton and High Peak Club	180
Ladies' Club	181
Working Men's Club	181
Chesterfield and District Club	200
Derby, Derbyshire Club	229
Dovedale Course	237
Duffield, Chevin Club	241
Glossop and District Club	314
Hardwick Club	331
Ilkeston Club	350
Lea Hurst Park Club	389
Matlock Bridge, Darley Dale Club	456
Mellor Club	458
Sudbury Club	588

DEVONSHIRE.

Barnstaple Club	128
Budleigh Salterton, East Devon Club	173
Churston Club	204
Ladies' Club	204
Dawlish, Warren Club	226
Devonport, Royal Naval Barracks Club	230
Devon County Ladies' Club	230
Exeter Club	285
Ladies' Club	285
Exmouth Club	286
Ladies' Club	286

	PAGE
Honiton Club	344
Ilfracombe Club	350
Newton Abbot, Stover Club...	484
Stover Ladies' Club	484
Okehampton Club.....	501
Plymouth, Royal Artillery Club	516
Saunton Club	562
Seaton, Axe Cliff Club	565
Ladies' Club	565
Sidmouth Club	574
South Brent, South Devon Club	578
Ladies' Club	578
Tavistock Club	596
Ladies' Club.....	596
Thurlestone Club	600
Tiverton Club.....	602
Blundell's Sch. Club	602
Torquay and St. Mary Church Club.....	606
Ladies' Club	607
Torrington Club.....	607
Totnes Club	607
Westward Ho! Royal North Devon Club.....	633
Northam Club.....	634
and North Devon Ladies' Club	634
Woolacombe Bay Links	646
Yelverton Club	651

DORSET.

Blandford, Ashley Wood Club	150
Bridport, West Dorset Club...	165
Broadstone, Dorset Club	168
Dorchester Club.....	235
Harrison Common Course	235
Lyme Regis Club	441
Sherborne, Blackmore Vale Club	570
Swanage, Isle of Purbeck Club.....	592
Weymouth, Dorchester, and County Club	635

DURHAM.

Barnard Castle Club	127
Bishop Auckland Club	146

	PAGE
Darlington, High Coniscliffe Club	225
Durham Club	250
Seaton Carew Club .. .	565
Shotley Bridge, Shotley Club	572
South Shields Club	579
Stockton, Tees-side Club	585
Sunderland, Wearside Club ...	589

ENGLAND.

Ladies' Golf Union.....	381
County Association ...	382

Essex.

Bentley Green Club ..	137
Braintree Club	160
Brentwood, Little Warley Club.....	163
Chelmsford Club	197
Clacton-on-Sea Club	205
Dovercourt Club	238
Epping Club	284
Essex County Ladies' Club ..	284
Felsted Club	654
Frinton-on-Sea Club.....	299
Gladwyns Club	304
Halstead Club	328
Harlow Club	331
London—	

Royal Epping Forest Golf Club.....	422
Wanstead Park Club.....	433
Ladies' Club	433
West Essex Club	435
Woodford Club	436
Ladies' Club ..	436
Maldon Club	447
Rochford Hundred Club	538
Ladies' Club	538
Romford Club.....	540
Ladies' Club	540
Shoeburyness Club	572
Stansted Club.....	582
Theydon Bois Club	599
Waltham Cross, Nazing Com- mon	620

GLOUCESTERSHIRE.

Alveston Club.....	105
Bridlip Club	165

	PAGE
Watford, Incorporated West Herts Club	626
Wheathampstead, Mid-Herts Club	635

HUNTINGDONSHIRE.

Huntingdon County Club	348
Girl's Collegiate School Club ..	349
St. Ives Club	553
St. Neots Club	555
Ladies' Club	556

ISLE OF MAN.

Castletown Club	357
Douglas Club	357
Ladies' Club	357
Howstrake Course	357
Peel Club	357
Port Erin Club	357
Port St. Mary Club	358
Ramsey Club	358

ISLE OF WIGHT.

Chale Course	359
Freshwater Club ..	359
Ladies' Club	359
Isle of Wight Golf Union ..	358
Ladies' Club ..	359
Luccombe Club	359
Needles Club	360
Ladies' Club	360
Newport Club	361
Royal Isle of Wight Club ..	358
Shanklin and Sandown Club ..	361
Ventnor Club	361

KENT.

Ashford Club	114
Barham Downs Club	126
Ladies' Club	126
Broadstairs, North Foreland and Kingsgate Club	167
Ladies' Club	168
Bromley and Bickley Club ..	169
Chatham, Royal Engineers' Cb.	197
Chislehurst Club	202
Ladies' Club	203
Dartford Club	226

	PAGE
Deal, Cinque Ports Club	227
Ladies' Club	227
Dover Club	237
Faversham Club	290
Folkestone Club	294
Ladies' Club	294
Gravesend Club	319
Herne Bay Club	339
Hythe Club	349
Kent and Sussex Ladies' Association	369
Kent County Ladies' Club ..	369
Lamberhurst Club	385
Leysdown Club	401
Littlestone Club	406
Ladies' Club	406
Romney Sands Cb.	406
Artisans' Club	406
London—	
Royal Blackheath Club	413
Ladies' Club ..	414
School Old Boys' Club	414
Barnehurst Club	417
Eltham Club	421
Ladies' Club	422
Warren Club	422
Ladies' Club	422
Shooters Hill Club	431
Sundridge Park Club	432
Ladies' Club	432
Maidstone Club	445
Ladies' Club	446
Margate, Thanet Club	454
Ladies' Club	454
New Eltham, Belmont Park Club	481
Rochester Club	537
Ladies' Club	538
St. Margarets Bay, St. Margarets-at-Cliffe Club	554
Sandwich, St. George's Club ..	559
Sevenoaks, Wildernesse Club ..	567
Sidecup Club	573
Tonbridge Club	603
Tunbridge Wells Club	612
Ladies' Club	612
Culverden Club ..	612
Westgate-on-Sea Club	630
Woolwich, Royal Artillery Club	646

	PAGE		PAGE
LANCASHIRE.		Manchester Ladies' Club	451
Accrington Club	99	Anson Club	451
Askam Club	114	Ladies' Club	451
Barrow - in - Furness, Farness		Chorlton - cum - Hardy	
Club	128	Club	451
Birkdale Club	143	Clayton Club	451
Ladies' Club	143	Fairfield Club	452
Blackburn Club	146	Insurance Club	452
Blackpool Club	146	Manchester and Dis-	
Cleveleys Hydro Club	147	trict Ladies' Associa-	
Ladies' Club	147	tion	452
North Shore Club ...	147	Manchester District	
Bolton Club	151	Medical Golfers' Asso-	
Burnley Club	177	ciation	452
Bury Club	179	Manchester Gymkhana	
Chorley Club	203	Club	452
Clitheroe and District Club ...	206	Manchester Lawyers'	
Dalton-in-Furness Club	224	Association	452
Darwen Club	226	North Manchester Club	453
Didsbury Club	231	Old Manchester Club...	449
Ladies' Club	231	Ladies' Club ...	450
Egerton Ladies' Club	282	Owens College Club ...	453
Failsworth Club	286	Trafford Club	453
Farnworth and District-Club..	290	Nelson Club	477
Fleetwood Club	292	Oldham Club	502
Flixton Club ...	293	Ormskirk Club	503
Formby Club	295	Pleasington Club	516
Ladies' Club	296	Prescot, Huyton, and Prescot	
Grange-over-Sands Club	318	Club	524
Great Harwood Club	320	Preston Club	524
Haydock Park Club	335	Rochdale Club	537
Horwich Club	345	Rossall School Club	541
Lancashire County Ladies'		Rossendale Club	542
Club	386	St. Annes Old Links Club	551
Lancaster Club	386	St. Helens and District Club...	553
Hest Bank Club ...	387	Saddleworth Club	545
Liverpool, Royal Liverpool		Silecroft Club	574
Club	406	Southport, Hesketh Club	579
West Derby Club ...	409	Ladies' Club	579
Ladies' Club	409	Stoneyhurst College Club	586
West Lancashire Club	408	Ulverston Club	613
Ladies' Club ...	408	Conishead Priory	
Wine Trade Club ...	409	Hydropathic Club	613
Woolton Club	409	Warrington Club	623
Lytham, Royal Lytham and		Whitefield, Stand Club	636
St. Annes Club	442	Ladies' Club	636
Ladies' Club	443	Wigan Club	637
Fairhaven Club	443	Wilpshire and District Club ...	639
Ladies' Club	443	Withington Club	641
Manchester Club	450	Worsley Club	648

LEICESTERSHIRE.	PAGE	MIDDLESSEX.	PAGE
Ashby-de-la-Zouch Club	112	Ashford Manor Club.....	113
Hinckley, Burbage Common Club	341	Enfield Club	283
Kirby Muxloe Club	379	Bush Hill Park.....	283
Leicester, Leicestershire Club	393	Ladies' Club	283
Ladies' Club	393	Clayesmore School Club	283
Birastall Club	393	London—	
Kibworth Club	393	Acton Club	416
Leicestershire County Ladies' Club	393	Ladies' Club	416
Loughborough, Charnwood Forest Club.....	438	Bar Society.....	417
Lutterworth Club	441	Caledonian Club	419
Market Harborough Club	454	Chartered Accountants' Club	419
Melton Mowbray Club.....	458	Chiswick Club.....	419
Narborough Club	475	Ladies' Club	419
Ladies' Club.....	475	City Liberal Club	419
		Civil Service Club	419
		Cricketers' Society	654
		Ealing Club	421
		Ladies' Club	421
		Finchley Club.....	422
		Fulwell Club	423
		George Edwardes Society	423
		Golfers' Club	423
		Hampstead Club.....	423
		Ladies' Club	423
		Hanger Hill Club	424
		Ladies' Club.....	424
		Hendon Club	424
		Highgate and East Finchley Club.....	424
		Highland Societies' Association	425
		Inns of Court Club.....	425
		Lloyd's Club	425
		London Free Church Ministers' Society	425
		London Insurance Club.....	425
		London Press Society	425
		London Solicitors' Society.....	425
		London Stock Exchange Society	425
		Muswell Hill Club.....	426
		Ladies' Club	426
		Neasden Club	427
		Northwood Club.....	428
		Professional Golfers' Association.....	429
		St. Quintin's Club	431
		Strawberry Hill Club	431
LINCOLNSHIRE.			
Billingsboro', Sempringham Abbey Club.....	142		
Ladies' Club ..	143		
Blankney Club	150		
Boston Club	153		
Ladies' Club	154		
Bourne Club	155		
Brigg Club	165		
Gainsborough, Thorock Club	300		
Grantham Club	319		
Belton Park Club	318		
Ladies' Club...	319		
Grimsby and Cleethorpes Club	323		
Holbeach Club	343		
Lincoln Club	402		
Ladies' Club	403		
New Lincoln Club ..	403		
South Park Club	403		
Lincolnshire County Ladies' Club.....	403		
Union of Golf Clubs	403		
Skegness, Seacroft Golf Links Company.....	575		
Sleaford Club.....	576		
Stamford, Burghley Park Club	582		
Sutton-on-Sea Club	592		
Woodhall Spa Club	645		
Ladies' Club ..	645		

	PAGE
Sheringham Club	570
Ladies' Club	571
Wells-next-the-Sea Club	629
West Runton Club.....	632
Wymondham Club.....	649
Yarmouth, Great Yarmouth Club.....	650
Ladies' Club.....	650
Workmen's Club.....	650
NORTHAMPTONSHIRE.	
Kettering Club	369
Working Men's Club	370
Northampton Club.....	494
Ladies' Club	494
Northamptonshire County Ladies' Club	495
Oundle Club	505
Peterborough Gordon Club ..	513
Thrapston Club	600
Wellingborough Club	627
NORTHUMBERLAND.	
Alnmouth Club	104
Bamburgh Castle Club	123
Workmen's Club.....	124
Berwick-on-Tweed Club	139
Ladies' Club	139
Magdalene Fields Club	139
Birtley Club	145
Haydon Bridge Club.....	336
Hexham Course	340
Newbiggin-by-the-Sea Club ..	478
Eastcliff Club.....	478
Newcastle-on-Tyne, City of Newcaste Club	480
Ladies' Club	480
United Workmen's Club	480
Northumberland Club	480
Northumberland County Ladies' Club	498
Ryton-on-Tyne, Tyneside Club	545
Workmen's Club.....	545
Warkworth Club	622
Whitley St. Mary's Club	637
Wooler Club	646
NOTTINGHAMSHIRE.	
Mansfield Ravensfield Club ..	454

	PAGE		PAGE
Newark Club	477	Burnham and Berrow Club ...	176
Ladies' Club	478	Ladies' Club	177
Nottingham, Bulwell Forest Club	499	Chard and District Club	196
Artisans' Club	500	Clevedon Club	206
Ladies' Club	500	Dulverton Club	242
Nottinghamshire Club	479	Frome Club	299
Ladies' Club	500	Ladies' Club	300
Plumtree Club	500	Glastonbury, Ivythorn Club...	312
Notts County Ladies' Club ...	500	Ilminster Club	351
Retford Club	534	Minehead and West Somerset Club	462
Staunton Club	582	Ladies' Club	463
OXFORDSHIRE.		Portishead Club	519
Banbury and District Club ...	125	Saltford Club	558
Bicester Club	142	Somerset County Ladies' Club	577
Bradwell Grove Club	159	Taunton, Pickering Club	596
Chastleton Hill Club	197	Wells Club	628
Chipping Norton Club	202	Weston-super-Mare Club	632
Henley, Peppard Club	339	Ladies' Club	632
Huntercombe Club	348	STAFFORDSHIRE.	
Oxford University Club	505	Barton-under-Needwood Club	130
and Cambridge Society	506	Burton-on-Trent Club	178
Steeple Aston Club	583	Stapenhill Club	179
Witney Club	642	Cannock Chase Club	189
RUTLAND.		Ladies' Club	189
Oakham Club	500	Eccleshall Club	253
Uppingham Club	614	Leek Club	392
SCILLY ISLANDS.		Lichfield, Whittington Club...	401
Isles of Scilly Club	563	Stone Club	585
SHROPSHIRE.		Trentham Club	608
Bridgnorth Club	164	Ladies' Club	608
Church Stretton Club	203	West Bromwich, Sandwell Park Club	629
Ludlow Club	440	Ladies' Club	630
Market Drayton Club	454	Wolstanton Club	643
Oswestry Club	504	Wolverhampton, South Staffordshire Club	643
Shrewsbury Club	573	Ladies' Club	643
Tenbury, St. Michael's Club...	597	District Club	644
SOMERSETSHIRE.		Woore Club	646
Bath Club	130	SUFFOLK.	
Bladud Club	131	Aldeburgh Club	101
Ladies' Club	131	Beccles Club	133
Lansdown Club	131	Bungay, Waveney Valley Club	175
Bruton Club	172	Felixstowe Club	290
		Ladies' Club	290

	PAGE
Ipswich Club	353
Ladies' Club	354
Lowestoft Club	439
Southwold Club	580
Stowmarket Club	587
Woodbridge Club	644
Ladies' Club	644
Worlington, Royal Worlington and Newmarket Club	647

SURREY.

Byfleet, New Zealand Club ..	181
Chertsey Club	198
Coopers Hill Club	213
Dorking Club	235
Epsom Club	284
Farnham Club ..	289
Ladies' Club	289
Guildford Club	324
Ladies' Club	324
Working Men's Club ..	324
Hindhead and Hankley Common Club	289
Kenley, Caterham and Kenley Club	368
Leatherhead, Oxshott and Leatherhead Club	391
Surrey Club	391
Limpfield Chart Club	402
London—	
Scottish Club	414
Royal Wimbledon Club	415
Wimbledon Ladies' Club ..	415
Park Club	416
Ladies' Club	416
Banstead Downs Club	417
Ladies' Club	417
Beckenham Club	418
Ladies' Club ..	418
Clapham Common Club	420
Claygate Common Club	420
Ladies' Club	420
Dulwich and Sydenham Club	420
Ladies' Club	421
Honor Oak and Forest Hill Club	425
Mid-Surrey Club	426
Ladies' Club ..	426

	PAGE
Norbury Club	427
North Surrey Club	428
Prince's Club	428
Ladies' Club ...	429
Ranelagh Club	429
Raynes Park Club	430
Richmond Club	430
Streatham Club	432
Common Club ...	432
Tooting Bec Club	432
Pottenham Club	527
Redhill and Reigate Club	533
Reigate Heath Club	534
Sanderstead, Purley Downs Club	558
Ladies' Club	559
Surbiton Club	590
Ladies' Club	590
Home Park Club ..	590
Surrey County Ladies' Club ...	590
Thames Ditton and Esher Club	598
Ladies' Club ..	598
Walton Heath Club	621
Walton-on-Thames, Ashley Park Club	621
Warlingham Club	622
Woking Club	642
Ladies' Club	642
Woldingham, North Downs Club	642

SUSSEX.

Ashdown Forest, Royal Ash- down Forest and Tunbridge Wells Club	112
Ladies' Club	113
Cantelupe Club	113
Battle Club	133
Bexhill Club	140
Ladies' Club	141
Brighton and Hove Club	165
Ladies' Club ..	166
East Brighton Club ...	166
Ladies' Club ..	166
Southdown and Brighton Ladies' Club ..	166
Chichester Club	201
Summersdale Club ..	201

	PAGE
Copthorne Club	213
Working Men's Club	213
Crowborough Beacon Club ...	220
Ladies' Club	221
De la Warr Club	221
Eastbourne, Royal Eastbourne Club	252
Ladies' Club	252
Handcross, West Park Club...	330
Hastings and St. Leonards Cb.	333
Ladies' Club	333
Lewes Club.....	400
Littlehampton Club	404
Newhaven Club	482
Pyecombe Club	527
Ladies' Club.....	528
Rye Club.....	544
St. Leonards and E. Sussex Cb.	554
Ladies' Club	554
Seaford Club	564
Ladies' Club	565
Selsey-on-Sea Club	567
Shoreham, Southdown Club ...	572
Sussex County Union	590
County Ladies' Club...	591
Willingdon Club	638
Ladies' Club	638
Worthing Club	648

WARWICKSHIRE.

Alcester Club	101
Atherstone Club	115
Birmingham, Edgbaston Club	143
Ladies' Club ...	143
Handsworth Club	144
Ladies' Club	144
Harborne Club	144
Ladies' Club	144
Moseley Club.....	144
Castle Bromwich Club	194
Ladies' Club	195
Coventry Club	215
Ladies' Club	216
Hearsall Club	216
Ladies' Club	216
Hall Green, Robin Hood Club	328
Ladies' Club	328
Hampton - in - Arden, North	
Warwickshire Club	330
Ladies' Club	330

	PAGE
Kenilworth Club	368
Ladies' Club	368
Leamington Club	390
North Warwickshire	
Ladies' Club	390
Royal Leamington	
Spa Ladies' Club..	390
Nuneaton Club	500
Olton Club	502
Rugby Club	543
Ladies' Club	543
Solihull, Arden Club	576
Stratford-on-Avon Club	587
Ladies' Club	588
Sutton Coldfield Club	591
Working Men's Club...	592
Little Aston Club.....	592
Streetly Ladies' Club	591
Walmley Club	620
Warwick, Warwickshire Club	624
Ladies' Club	625
Warwickshire County Ladies' Club.....	625

WESTMORELAND.

Ambleside and District Club	105
Appleby Club	107
and Brackenber Club	107
Kendal Club	367
Serpentine Club.....	367
Shap Wells Club.....	568
Windermere Club	640

WILTSHIRE.

Chippenham Club	201
Devizes, North Wilts Club ...	230
Salisbury, Rushmore Course...	557
South Wilts Club...	558
Warminster Club	623

WORCESTERSHIRE.

Blackwell Club	147
Ladies' Club	148
Broadway Club	168
Bromsgrove Club	169
Droitwich Club	239
Dudley Club	241
Evesham Club	285
Kidderminster Club	370

WALES.

	PAGE		PAGE
ANGLESEA.		Caerphilly Club.....	
Amlwch Course	106	Cardiff, Lisvane Club.....	190
Holyhead, Tre-Arddur Club...	343	Radyr Club	190
Ty-Croes, Rhosneigr Club	612	Ladies' Club ...	654
BRECKNOCK.		Glamorgan County Ladies'	
Brecon Club	162	Club.....	304
Crickhowell Club	218	Llantrisant Club	411
Llangammarch Club	411	Merthyr Tydfil, Morlais Castle	
Llanwrtyd Wells	411	Club.....	459
CARDIGANSHIRE.		Penarth, Glamorganshire Club	510
Borth and Ynyslas Club	153	Ladies' Club	510
CARMARTHENSHIRE.		Porthcawl Club	518
Llanelly, Ashburnham Club ...	410	Ladies' Club.....	519
CARNARVONSHIRE.		St. Fagans Club	552
Colwyn Bay Club	210	Swansea Bay Club.....	592
Rhôs-on-Sea Club	210	Ladies' Club ...	593
Conway, Carnarvonshire Club	212	Langland Bay Club	593
Ladies' Club ...	212	MERIONETHSHIRE.	
Llandudno, North Wales Club	410	Aberdovey Club	96
Great Orme Club	410	Barmouth, Merionethshire Club	127
Pwllheli Club	527	Festiniog Club	291
Trefriw Club	608	Harlech, Royal St. David's Club	331
DENBIGHSHIRE.		Town Club	331
Cerrig-y-Druidion Club.....	196	MONTGOMERYSHIRE.	
Llanrwst Club	411	Machynlleth Club	444
FLINTSHIRE.		Newtown Club	485
Rhyl Club	535	Welshpool, Powysland Club ...	629
Ladies' Club	535	PEMBROKESHIRE.	
GLAMORGANSHIRE.		Tenby Club.....	597
Barry Club	129	RADNORSHIRE.	
Ladies' Club	129	Llandrindod Wells	410
WALES.		Presteigne Club	524
Welsh Golfing Union.....			

SCOTLAND.

	PAGE		PAGE
ABERDEENSHIRE.		Lochgilphead Club...	412
Aberdeen Royal Club	93	Oban Club	501
Ladies' Club	94	Taynult, Bunawe Club.....	596
Balnagask Club	95	Tiree Club	602
Bon Accord Club	95	Scarnish Course	602
Caledonian Club.....	94	Tobermory Club.....	602
Licence Holders' Club	94		
Northern Club	94	AYRSHIRE.	
Teachers' Club	95	Ayr Course	119
University Club	95	Ayrshire Teachers' Club	119
Victoria Club	95	Ballantrae Club	121
Aboyne Club	99	Ladies' Club	121
Ballater Club	121	Beith Club	134
Banchory Club	125	St. Inans Club.....	134
Braemar Club.....	159	Caldwell Club	184
Collieston Club	208	Cumnock Club	222
Cruden Bay Club	221	Gailes, Western Club	300
Cults, Deeside Club	222	Galston Club	302
Finzean Club	291	Girvan Barch Club	304
Fraserburgh Club	299	Irvine Club	355
Huntly Club	349	Academicals Club	356
Inverallochy Club	352	Academy Club	356
Inverurie Club	353	Ladies' Club	355
Newburgh Club	478	Kilmarnock Club	374
Old Meldrum Club.....	502	Ladies' Club	374
Haddo House Club	502	Largs Club	388
Peterhead Club	513	Maybole Club.....	456
St. Combes Course	551	Turnberry Club.....	456
Torphins Club	606	New Cumnock Club	481
Turriff Club	612	Prestwick Club	525
		St. Cuthbert Club	526
		St. Nicholas Club	525
		Ladies' Club	526
ARGYLESHIRE.		Skelmorlie Club	576
Appin Club.....	107	Stovenston, Ardeer Club	583
Blairmore and Strone Club ...	149	Glencairn Club.....	584
Campbeltown, Machrihanish		Troon Club.....	609
Club	186	Ladies' Club	610
Ladies' Club	187	Merchants' Club.....	611
Dunaverty Club	187	Portland Club.....	611
Dunoon Club	249	Corporation Course	611
Innellan Club	352	West Kilbride Club	630
Inveraray Club	352		
Islay Club	356	BANFFSHIRE.	
Uisguintaie Club	356	Banff Club	125
Kirn, Cowal Club	380	Buckie Club	173
Lismore Course	404		

	PAGE
Cullen Club	222
Dufftown Club	242
Keith Club	366
Portsoy Club	523
Tomintoul Club	603
Tugnet Course	611

BERWICKSHIRE.

Ayton Club	653
Coldstream Club	208
Duns Club	230
Eyemouth Club	286
Lander Club	388

BUTE AND ARBAN.

Brodict Club	169
Corrie Club	214
Kingarth, Bute Club	375
Lamlash Club	385
Machrie Bay Club	444
Millport, Cumbrae Club	460
Rothsay Club	542
Glenburn Club	543
Shiskine Club	572
Whiting Bay Club	636

CAITHNESS.

John o' Groat's Club	365
Reay Club	532
Thurso Club	600
Wick Club	637

CLACKMANNAN.

Alloa Club	103
Alva Club	104
Clackmannan County Association	205
Crook of Devon Club	220
Dollar Club	234
Ladies' Club	234
Tillicoultry Club	601

DUMBARTONSHIRE.

Cardross Club	190
Clynder, Barmman Club	207
Cove, Craigrownie Club	215
Dallatur Club	242
Dumbarton Club	242
Ladies' Club	243
County Union	243

	PAGE
Garelochhead Club	302
Glasgow, Bearsden Club	305
Douglas Park Club	307
Helensburgh Club	337
Jamestown Club	362
Kirkintilloch Club	379
Lenzie Club	396
Milngavie Club	461
Shandon Hydropathic Club	568

DUMFRIESSHIRE.

Annan Club	106
Dumfries and Galloway Club	244
Ladies' Club	244
Langholm Club	387
Lockerbie, Annandale Club	413
Moffat Club	463
Ladies' Club	464
Powfoot Club	523
Ruthwell Club	544
Sanquhar Club	560
Thornhill Club	599

EDINBURGHSHIRE.

Dalkeith Club	224
and Newbattle Club	224
Edinburgh, Honourable Company of Golfers	254
Bruntsfield Links Society	255
Burgess Society	254
Abbey Church Club	259
Abbotsford Club	259
Abercorn Club	259
Aberdeen, Banff, and Kincardine Club	259
Alban Club	259
Albert Club	259
Allan Club	259
Alliance Club	259
Amphion Club	259
Augustine Club	259
Baberton Club	256
Ladies' Club	259
Ballantyne Press Club	260
Bank of Scotland Club	260
Banks and Co.'s Club	260
Barclay Church Club	260
Baxters' Club	260
Blackford Club	260

	PAGE
Edinburgh (<i>continued</i>) :—	
Blackwood Club.....	260
Braidburn Club	260
Braids Club.....	260
United Club	260
Bridgeside Club	260
British Linen Co. Bank	
Club.....	261
Brunswick Club	261
Bruntsfield Allied Club	261
Short Hole Club... ..	261
Bruntsfield United	
Club.....	261
Caledonian Insurance	
Club	261
Caledonian Railway Clb.	261
Carlton Club	261
Challenge Club	262
Clarendon Club	262
R. and R. Clark Club	262
Cluny Club	262
Comiston Club.....	262
Commercial Bank Club	262
Cordelova Club	262
Corennie Club.....	262
Corstorphane Club.....	262
Craiglea Club	263
Craigmillar Club	263
Craigmillar Park Club	263
Crown Short Hole Club	263
Edina Club	263
Edinburgh Club	263
Academical Club... ..	263
and District Parish	
Councils' Club ..	264
and District Tram-	
way Co. Club	264
and Leith Commer-	
cial Travellers'	
Club.....	264
and Leith Gas Em-	
ployés' Club.....	264
and Leith Licensed	
Grocers' Club	264
and Leith Postal	
Club.....	264
Borderers Club	264
Breadalbane Club	264
Caithness-shire	
Club.....	264

	PAGE
Edinburgh (<i>continued</i>) :—	
C. A. Club	264
City Chambers Club	264
City Hospital Club	264
Civil Service Club	265
Cleek Club	265
Coal Trade Club...	265
Congregational	
Club.....	265
Corporation Club .	265
Defensive Band	
Club.....	265
District Chemists'	
Club	266
Drapers' Alliance	
Club	266
Establishment Fe-	
deration	266
Evening News Club	266
Forfarshire Club...	266
High Constables'	
Club	266
Highland Reel and	
Strathspey So-	
ciety Club	266
Institution (F.P.'s)	
Club.....	267
Lady Teachers' Clb.	267
Ladies' Club	267
Law Club	267
Life Club.....	267
Merchant Co. Club	267
Morayshire Club...	268
Northern Club	268
Northern Club Club	268
Northern Mer-	
chants' Club.....	268
Northern Short	
Hole Club	268
Perthshire Club	268
Pharmacy Club	268
Photographic So-	
ciety Club	268
Police Club.....	268
Pupil Teachers'	
Club	268
St. Andrew Club...	268
Society of Musici-	
ans Club	269
South Side Club	269

	PAGE
Edinburgh (<i>continued</i>):—	
South Side Merchants' Club ...	269
Stockbrokers Clerks' Club ...	269
Stock Exchange Club	269
Thistle Club	269
Tramways Club ...	269
Twenty Club	269
University Club...	269
University Press Club	270
West End Club ...	270
Western Club.....	270
Electric Club	270
Ladies' Club	270
Established Church Training College Club.....	270
Fettesian - Lorettonian Club.....	271
Free Gardeners' Club...	271
General Post Office Club.....	271
George Club	271
Gillespie's School (F.P.'s) Club	271
Grampian Club	271
Greenhill Club	271
Hanover Club.....	271
Harrison Club.....	272
Hartington Club.....	272
Heatherbell Club	272
Heriot Club.....	272
Hibernian Club	272
Hillside Club	272
Insurance and Banking Club	272
Inverleith Club	272
Ivanhoe Club	272
Ye Larkes Club	272
Leamington Club	272
Licensed Victuallers' Club	272
Assistants' Club	272
Life and Health Insurance Club	273
Life Association of Scotland Club	273
Lismore Club	273

	PAGE
Edinburgh (<i>continued</i>):—	
Lombardian Club	273
London Road Church Club	273
Lothian Club	258
Lothianburn Club	258
Mayfield Club.....	273
Merchistonian Club ...	273
Milne and Sons' Club...	273
Ye Monks of Ye Braids Club	273
Morningside Parish Church Club	273
Unionist Club Cb.	273
United Free Church Club..	274
Mortonhall Club.....	256
Murrayfield Club	258
National Bank Club ...	274
New Century Club.....	274
Newington Club	274
Nimmo & Co. Club ...	274
North British and Mercantile Club	274
North British Railway Club	274
North Morningside Cb.	274
Old St. Paul's Choir Club	274
Paratus Club	274
Parkside Club.....	274
Pentlands Club	274
Philosophical Institution Club.....	274
Plewards Club	275
Portobello Club	275
Afternoon Club	275
Ladies' Club ...	275
Licensed Victuallers' Club	275
United Club ...	275
Postal Club.....	276
Raeburn Short Hole Club	276
Register House Club ...	276
Rhadamanthian Club	276
Rockies Club	276
Rose and Thistle Club..	276
Roseburn Club	276
Royal Asylum Club ...	276

	PAGE
Edinburgh (continued):—	
Royal Bank Club	276
Royal Colleges of Physicians and Surgeons' Club	276
Royal High School (F.P.'s) Club	276
Royal High School Club	277
St. Anthony Club	277
St. Bernard's Club ...	277
St. Cuthbert's Club ...	277
St. Cuthbert's Y.M.C.A. Club	277
St. George Club	277
St. James' Place Church Club	277
St. John's Club	277
St. Katherine's Club ...	277
St. Mary's United Free Church Club	277
St. Matthew's Club ...	277
St. Michael's Church Club.....	277
St. Peter's Club	277
St. Stephen's (U.F.) Church Club	277
Saughton Club	278
Scotsman Club	278
Scottish Accident Club	278
Scottish Artists' Club...	278
Scottish Conservative Club Society	278
Scottish County and Mercantile Insurance Club	278
Scottish Equitable Club	278
Scottish Liberal Club Society	278
Scottish Metropolitan Association Company Club	278
Scottish Provident Club	278
Scottish Union and National Insurance Office Club	278
Scottish Widows' Fund Club.....	278
Sickness and Accident Assurance Club	278

	PAGE
Edinburgh (continued):—	
S.S.C. Club	278
Spottiswoode Short Hole Club	279
Standard Club	279
Stewart's College (F.P.'s) Club	279
Stewart's College Club	279
Stockbridge Club	279
Strathearn Club.....	279
Tanfield Club	279
Taylor and Sons' Club	279
Teachers' Club	279
"Twenty-Four" Club...	280
Union Bank Club	280
Union Club Society.....	280
United Free Hall Club	280
Victoria Eighty Club...	280
Volta Club	280
Walton Club	280
Warblers Club	280
Warrender Club.....	280
Park United Free Church Club...	280
Waterstonian Club ...	280
Watsonian Club	280
Watson's College Club	281
Westerlea Club	281
West Mayfield Club ...	281
Wharfedale Club	281
Whitehouse Club	281
Wilfrid Club	281
Wilton Club	281
Woodburn Club	281
Glencorse Club	312
Gorebridge Club.....	315
Leith Club	394
Academy Club	394
Burns Club	394
Caledonian Club.....	394
Corn Trade Club.....	394
Junction Road U.F. Church Club	394
Lochend Club	394
Seafield Club	395
Shipping Companies Club.....	394
Wanderers' Club	394
Mid-Calder, Selms Club	459

	PAGE		PAGE
Musselburgh, Royal Mussel-		Earlsferry and Elie Club	251
burgh Club	471	Thistle Club	251
and Fisherrow Co-opera-		Elie Golf House Club	282
tive Society Club ...	472	and Earlsferry Ladies'	
Honestas Club	471	Club	282
Inveresk Larks Club...	472	Rovers Club	282
Ladies' Club	472	Falkland Club.....	288
Levenhall Club	472	Kelty Club	367
Licensed Victuallers' Cl.	472	Kincardine-on-Forth, Tullial-	
Links Club	472	lan Club	375
Merchants' Club.....	472	Kinghorn Club	375
New Club	471	Ladies' Club	376
North Esk Club	473	Thistle Club	376
Vale of Esk Club	473	Kirkcaldy Club	379
Zingari Club	472	Artisans' Club	379
West Calder and Addiewell Cl.	630	Ladybank Club	382
		Artisans' Club	383
		Ladies' Club	383
		Largo, Lundin Club	387
		Lundin Ladies' Club ...	387
		Leslie Club	397
		Leuchars, St. Michael's Club	398
		Leven, Innerleven Club...	398
		Ladies' Club	400
		Thistle Club	399
		Limekilns, Brucehaven Club..	402
		Lochgelly Club	411
		Methil Club.....	459
		St. Andrews, St. Andrews Club	548
		Children's Club	550
		Royal and Ancient Club	546
		Alexandra Ladies' Club	550
		Clifton Bank Club.....	550
		Conservative Associa-	
		tion Club	548
		Foresters' Club	548
		Guild Club	548
		Ladies' Club	548
		Liberal Association	
		Club	549
		New Club	549
		Thistle Club	549
		University Club	549
		Madras College Club ...	550
		Former Pupils'	
		Club	550
		St. Rule Ladies' Club...	550
		St. Salvator's School	
		Club.....	550
		Seniors' Club.....	550

Spean Bridge Club.....	PAGE 581
Uig Club.....	618

KINCARDINESHIRE.

Auchinblae Club.....	116
Fettercairn Club	291
Stonehaven Club	586
Ladies' Club ...	586

KINROSS-SHIRE.

Kinnesswood, Bishopshire Club	378
Kinross Club	378

KIRKCUDBRIGHTSHIRE.

Castle Douglas Club	195
Colvend Club	209
Dalbeattie Club	224
Douglas Hall Club.....	237
Kippford Club	654
Kirkcudbright, Kirkcudbrightshire Club	379
New Galloway Club	481

LANARKSHIRE.

Abington Club	99
Airdrie Club	100
Ladies' Club	101
Biggar Club	142
Carlisle Club	191
Coatbridge, Drumpellier, Club	207
Crawford Club	217
Cumbernauld Club.....	222
Douglas Club	236
East Kilbride Club	253
Glasgow Club	304
Alexandra Club	305
Bellahouston Teachers' Club	306
Caledonian Club.....	306
Cambuslang Club	306
Cathcart Castle Club... ..	306
Ladies' Club	307
Cathkin Braes Club ...	307
Eastwood Club	307
Fairfield Club	308
Glasgow Academical Club.....	308

Glasgow Artists' Club	PAGE 308
Chartered Accountants' Club	308
Cleek Club.....	308
Electric Club.....	308
Herald Club	308
High School Club	308
Insurance Club ...	308
Legal Club.....	308
Liberal Club Club	308
Meat Market Club	308
Medical Club	308
North - Western Club.....	308
Ladies' Club...	309
Paper, Stationery, and Allied Trades' Club ...	309
Stock Exchange Clerks' Club ...	309
Teachers' Club ...	309
Thistle Club	309
University Club...	309
Warehouse Association	309
Grafton Club	309
Heriothill Club	309
Ingram Club	309
Kelvinside Academicals Club.....	309
Kenmuir Club	310
Kintyre Club	310
1st Lanark R.V. Club...	310
North British Daily Mail Club	310
Palette Club	310
Pollok Club.....	310
Ralston Club	310
Ladies' Club ...	311
St. Mungo Club	311
St. Mungo's College Club	311
St. Rollox Locomotive Club.....	311
Scotstounhill Club ...	311
Thane Club.....	311
Toryglen Club	311
Wellington Club	312
Whitehill School Club	312
Hamilton Club	329

	PAGE		PAGE
Lanark Club	385	Comrie Club	211
Junior Club	386	Ladies' Club	211
Ladies' Club	386	Crieff Club	218
Leadhills, Lowthers Club	389	Dornock Club	218
Lesmahagow Club	397	Ladies' Club	219
Motherwell Club	469	Donne Club	237
Roberton Club	536	Dunblane Hydropathic Club	246
Shotts Club	573	Ladies' Club	246
Stepps Club	583	Glenfarg Club	313
Uddingston, Calderbraes Club	613	Killin Club	372
LINLITHGOWSHIRE.		Lochearnhead Course	411
Bathgate Club	132	Luib Club	440
Broxburn Club	171	Perth, Royal Society and	
Fauldhouse Club	290	County and City Club	511
Linlithgow, West Lothian		Artisan Club	512
Club	403	High Constables' Club	512
Pumphertson Club	527	King James VI. Club	512
Uphall Club	614	Ladies' Club	512
NAIRNSHIRE.		Licensed Victuallers'	
Nairn Club	474	Club	512
Ladies' Club	474	Perthshire Teachers'	
Dunbar Club	475	Club	513
ORKNEY AND SHETLAND.		Pitlochry Club	515
Kirkwall, Orkney Club	503	St. Fillans Club	552
Shetland Club	571	Strathtay Club	588
Stromness Club	503	RENFREWSHIRE.	
Westray Course	503	Barrhead, Fereneze Club	128
PERKLESSHIRE.		Bishopton, Erskine Course	146
Innercithen Club	352	Bridge of Weir Club	164
Peebles Club	509	Ranfurly Castle Club	163
West Linton Club	631	Ladies' Club	164
PERTHSHIRE.		Thistle Club	164
Aberfeldy, Breadalbane Club	96	Bushy and Clarkston Club	180
Aberfoyle Club	97	Gourock Club	317
Alyth Club	105	Greenock Club	321
Ladies' Club	105	Ladies' Club	321
Auchterarder Club	116	Johnstone, Cochrane Castle	
Ballinluig Club	122	Club	365
Birnam and Dunkeld Club	145	Kilmalcolm Club	373
Blackford Club	653	Ladies' Club	373
Blair Atholl, Invertilt Club	148	Lochwinnoch Club	412
Blairgowrie Club	148	Nitshill, Levern Club	493
Ladies' Club	149	Paisley Club	506
Callander Club	184	Port Glasgow Club	518
		Renfrew Club	534
		ROSS AND CROMARTY.	
		Alness Club	104

	PAGE
Beaully, Muir of Ord Club.....	133
Fortrose and Rosemarkie Club.....	297
Gairloch Club.....	300
Invergordon Club.....	353
Nigg, Castlecraig Club.....	493
Strathpeffer Spa Club.....	588
Tain, St. Duthus Club... ..	594

ROXBURGHSHIRE.

Bowden Club	156
Hawick Club	334
Border Golfers' Asso.	335
Ladies' Club	335
Jedburgh Club	362
Kelso Club	366
Melrose Club	458
Mossburn Club	469
Newcastleton Club.....	481
St. Boswells Club	551
Yetholm Club.....	651

SCOTLAND.

Scottish Ladies' Association...	564
---------------------------------	-----

SELKIRKSHIRE.

Galashiels, Torwoodlee Club...	301
Selkirk Club	567

STIRLINGSHIRE.

Balfour Course	121
Bridge of Allan Club.....	163
Ladies' Club..	163

	PAGE
Denny Club	228
Drymen, Strathendrick Club ...	239
Falkirk Tryst Club	287
Ladies' Club ...	288
New Club	288
Killearn Club.....	372
Kilsyth Club	374
Lennoxton, Campsie Club ...	396
Polmont, Club	516
Stirling Club	584
High School Club	585
Ladies' Club	585
Victoria Club	585

SUTHERLAND.

Bonar Bridge, Ardgay Club ...	152
Brora Club	170
Ladies' Club.....	171
Dornoch Club	235
Ladies' Club	236
Eriboll Club	284
Golspie Club	315
Helmsdale Club	338
Lairg Club	384

WIGTOWNSHIRE.

Ardwell Club	109
Glenluce, Wigtownshire Club	313
Newton Stewart Club	485
Portpatrick, Dunskey Club ...	529
Port William Club.....	523
Stranraer Club	587
Whithorn Club	636

IRELAND.

ANTRIM.

Antrim, Massereene Club	106
Ladies' Club	107
Ballycastle Club	123
Ladies' Club	123
Ballymena Club	123
Belfast, Royal Belfast Club ...	134
Ladies' Club	135
Belmont Club	135
Ladies' Club	135
Fort William Club.....	135

Belfast, Knock Club	135
Ladies' Club	136
Malone Club	136
Ladies' Club	136
Ormeau Club	136
Ladies' Club	136
Bushmills, Bush Foot Club ...	189
Dunmurry Club	249
Garron Point Course	302
Greenisland Club	321
Ladies' Club	321

	PAGE		PAGE
Helens Bay Club	337	Dromore Club	239
Ladies' Club	337	Holywood Club	343
Larne Club	388	Killyleagh, Dufferin Club	373
Portrush, Royal Portrush Club	520	Kirkistown Castle Club	386
Ladies' Club	521	Newcastle, County Down Club	479
Portstewart Club	523	Ladies' Club	480
Toomesbridge, Toome Club ...	604	Saintfield Club	552
		Warrenpoint Club	623
ARMAGH.		DUBLIN.	
Armagh, County Armagh Club	110	Carrickmines Club	194
Lurgan Club	440	Dublin, Royal Dublin Club ...	240
Ladies' Club	440	University Club	240
Portadown Club	517	Blackbrook Club	240
		Rathfarnham Club	240
CAVAN.		Fonthill Club	294
Cavan, County Cavan Club ...	195	Foxrock Club	298
		Ladies' Club	298
CLARE.		Killiney Club	373
Kilkee Club	371	Lucan Club	439
Killaloe Club	371	Malahide Club	446
Lahinch Club	383	Island Club	446
Ladies' Club	384	Portmarnock Club	520
Miltown Malbay Club	461	Sutton Club	591
		Ladies' Club	591
CORK.		GALWAY.	
Bandon Club	125	Galway Club	302
Clonakilty Club ...	207		
Cork Club	214	IRELAND.	
Ladies' Club	214	Golfing Union of Ireland	354
Fermoy Club	291	Irish Ladies' Golf Union	355
Killbrittain Atlantic Club	371		
Mallow Club	447	KERRY.	
Rathconey Club	530	Ardfert Course	109
St. Annes Hill Club	551	Ballybunion Club	122
Youghal Club	652	Caragh Lake, Caragh and	
		Dooks Club	189
DONEGAL.		Darrynane Club	225
Ardara Club	109	Kennmare Club	368
Bandoran Club	174	Killarney Club	372
Carrigart, Rosapenna Club ...	194	Tralee Club	607
Greencastle Club	320		
Portsalon Club	521	KILDARE.	
Rathmullen, Otway Club	530	Carlow Club	191
		Curragh Club	223
DOWN.		Naas, Kildare County Club ...	473
Ardglass Club	109		
Bangor Club	126		
Ladies' Club	126		
Donaghadee Club	234		

	PAGE		PAGE
KILKENNY.		SLIGO.	
Kilkenny Club	371	Sligo, County Sligo Club	576
Thomastown Club	599		
KING'S COUNTY.		TIPPERARY.	
Banagher Club	124	Nenagh Club	477
Birr, King's County and Or-		Roscrea Club	541
mond Club	145	Tipperary Club	602
Tullamore Club	611		
LIMERICK.		TYRONE.	
Adlare Manor Club.....	100	Aughnacloy Club	118
Limerick Club.....	402	Cookstown, Killymoon Club...	213
		Dungannon Club	249
LONDONDERRY.		Ladies' Club	249
Castlerock Club	195	Omagh Club	502
Londonderry, North - West		Randalstown, Shanes Park	
Club	436	Club.....	530
Ladies' Club	437	Stewartstown Club	584
LOUTH.		WATERFORD.	
Drogheda, County Louth Club	238	Lismore Club	404
Dundalk Club.....	246	Tramore Club.....	607
Greenore Club	321		
Ladies' Club	322	WEST MEATH.	
MAYO.		Athlone Garrison Club	115
Ballinrobe Club	122	Moate Club.....	463
		Mullingar, West Meath Club...	469
MEATH.		WEXFORD.	
Trim, County Meath Club.....	609	Gorey, Newborough Club	316
QUEEN'S COUNTY.		WICKLOW.	
Maryborough, Queen's County		Bray Club	161
Henth Club	455	Ladies' Club	162
		Greystones Club	322
		Ladies' Club	322
		Woodenbridge Club	644

ABROAD.

	PAGE		PAGE
ALGERIA.		Port Fairy Club	518
Algiers Club	103	Richmond Club	535
ARABIA.		Rockhampton Club	539
Aden Club	100	Sydney, Australian Club	593
ARGENTINE REPUBLIC.		Royal Sydney Club ..	593
Buenos Ayres Club	174	Ashfield Club	594
Belgrano Club ..	174	Hunter's Hill Club ..	594
Flores Club	174	Lindfield Club	594
Lomas Club	174	Marrickville Club.....	594
Villa Devoto Club ..	174	New South Wales	
Cordoba Club	213	Suburban Assocn.	594
Mar Del Plata Course	454	Strathfield Club	594
Rosario Club	541	Tamworth Club	595
Fisherton Club.....	541	Toowoomba Club	604
AUSTRALIA.		Wagga Wagga Club	618
Adelaide Club	109	Warrnambool Club	624
Armidale Club	110	Williamstown Club	639
Australian Union	118	Wollongong Club	643
Ballarat Club	121	AUSTRIA.	
Bathurst Club	132	Vienna Club	617
Brisbane Club	167	BELGIUM.	
Cootamundra Club ..	213	Antwerp Club.....	107
Dubbo Club	210	Arlonne Club	107
Endfield Club	283	Bruges Club	172
Essendon Club	284	Brussels Club	172
Geelong Club	303	Ghent, St. Denis Club ..	303
Halifax Club	328	Ostend Club	504
Hay Club	335	Spa Club	581
Killara Club	372	Vianden Course	616
Leura, Blue Mountains Club...	398	BRAZIL.	
Maitland Club	446	Sao Paula Club	561
Melbourne, Royal Melbourne		BRITISH HONDURAS.	
Club.....	457	Belize Club.....	136
Kew Club	457	CANADA.	
Surrey Hills Club ..	457	Barrie Club.....	128
Victoria Club	457	Brantford Club	161
New South Wales Ladies'			
Union	484		
Perth Club	513		

	PAGE
Cohourg Club	207
Fredericton Club	299
Halifax Club	328
Hamilton Club	329
Kincardine Club	374
Kingston Club	377
Lennoxville Club	396
London Club	436
Ladies' Club	436
Montreal, Royal Montreal Club	465
Ladies' Club	465
Beaconsfield Club	465
Metropolitan Club	465
West Mount Club	466
Ladies' Club	466
Victoria Country Club	466
Murray Bay Club	470
Niagara on the Lake Club	492
Oshawa Club	504
Ottawa Club	505
Ladies' Club	505
Peterborough Club	513
Port Hope Club	519
Quebec Club	528
Ladies' Club	528
Royal Canadian Association ..	188
St. Andrews, Algonquin Club ..	550
St. John Club	554
Sherbrooke Club	570
Simcoe Club	574
Tadousac Club	594
Toronto Club	604
Ladies' Club	605
Deer Park Club	605
High Peak Club	605
Hunt Club	605
Lambton Country Club	605
Rosedale Club	606
Ladies' Club	606
University Club	606
Vancouver Club	616
Victoria Club	617
Winnipeg Club	640

CANARY ISLANDS.

Las Palmas Club	188
Teneriffe, Oratava Club	597
Santa Cruz Club	597

CEYLON.

	PAGE
Colombo Club	208
Ladies' Club	208
Prince's Club	209
Newara Eliya Club	477
Ladies' Club	477

CHILI.

Valparaiso Club	616
-----------------------	-----

CHINA.

Hankow Club	330
Hong Kong, Royal Club	344
Pekin Club	509
Shanghai Club	568
Wei-Hai-Wei Course	627

CRETE.

Crete	218
-------------	-----

CYPRUS.

Cyprus Club	223
-------------------	-----

DENMARK.

Copenhagen Club	213
Fanø Club	289

EAST INDIES.

Java, Batavia Club	130
Sourabaya Club	578

EGYPT.

Alexandria Club	103
Assuan Club	114
Cairo Club	182
Mena House Course	182
Helouan Club	338
Khartoum Club	370
Port Said Club	521
Ramleh Club	529
Suez Club	588

FRANCE.

Aix les Bains Club	101
Arcachon Club	108

	PAGE
Argelès, Ger Club	110
Biarritz Club	141
Ladies' Club	142
Bordeaux Club	152
Boulogne-Sur-Mer Club	155
Cannes Club	188
Cauterets Club	195
Compiègne Société de Sport Club.....	210
Deauville Club	228
Dieppe Club	231
Dinard Club	232
Ladies' Club	232
Havre Club.....	654
Hyères Club	349
Le Pecq, l'Ermitage Club... ..	396
Le Touquet Club	397
Nice Club	493
Paramé Club	507
Paris, Société de Paris	507
Pau Club.....	508
Ladies' Club	508
St. Jean de Luz Club.....	553
Ste. Marguerite Club.....	555
Valeure Club	615
Vannes Club	616
Vittel Club	617

GERMANY.

Baden-Baden Club.....	120
Bad Nauheim Club	120
Berlin Club	138
Bremen Club	162
Caanstadt Club	189
Dresden Club	238
Hamburg Club	328
Homburg Club	343
Kiel, Kitzberg Club	371
Wiesbaden Club	637

HOLLAND.

Amheim Club	111
Doorn Club	235
Haarlem Club.....	326
Hague Club.....	326
Nilversum and Omstraken Club.....	341
Leenwarden Club	393
Scheveningen Club.....	563

INDIA.

	PAGE
Ahmednagar Club	100
Allahabad Club	103
Assam	114
Balachodi Club	121
Bangalore Club	125
Barrakpore Club.....	128
Behar, Begum Serai Club	134
Bolarum Club	151
Bombay, Royal Gymkhana Club	152
Calcutta Club.....	182
Ladies' Club	183
Tollygunge Club.....	183
Cashmere Club	194
Dacca Club	224
Delhi Club	228
Jubbulpore Club	365
Jullunder Club	365
Karachi Club	366
Kolar Goldfields Club	381
Konapara Club	381
Lahore Club	384
Madras Club	444
Mahableshwar Club	445
Mozufferpur Club	469
Mysore Club	473
Nagpur Club	473
Nasik, Royal Western India Club	476
Ootacamund Club	503
Poona Club	517
Quilon Club	529
Rangoon Club.....	530
Rawal Pindi Club	531
Satara Club	562
Secunderabad Gymkhana Club	566
Travancore Club	608
Trichinopoly Club	609
Umballa Club	613

ITALY.

Bellagio Course	137
Florence Club	293
Rome Club	539
Doria Course	539
San Remo Club	560
New Club	561
Serrento Club.....	577
Varese Club	616

	PAGE		PAGE
JAPAN.		Wellington Club.....	628
Kobe Club	381	Ladies' Club	628
MALTA.		Hutt Club	628
Malta Club	447	Ladies' Club	628
MAURITIUS.		Wharerangi Club	635
Mauritius Club	456	PORTUGAL.	
MEXICO.		Bussaco Club	180
Ensenada Club	284	Oporto, Espinho Club	503
Mexico City, San Pedro Club ...	459	RUSSIA.	
MOROCCO.		Moscow	469
Tangier Club	595	St. Petersburg, Mourino Club	556
NEW ZEALAND.		Ladies' Club	556
Ashburton Club	112	ST HELENA.	
Auckland Club	117	Longwood Sports Club	552
Hamilton Club	118	SANDWICH ISLANDS.	
Ladies' Club	118	Honolulu Club	344
Blenheim, Marlborough Club..	150	SIAM.	
Ladies' Club	150	Bangkok, Royal Bangkok Club	125
Christchurch Club	203	SOUTH AFRICA.	
Ladies' Club.....	203	Bloemfontein Club.....	150
Dunedin, Otago Club.....	247	Bulawayo Club	174
Ladies' Club ..	248	Burghersdorp Club.....	175
St. Andrew's Club... ..	248	Cape Town, Cape Club	189
Gisborne, Poverty Bay Club... ..	304	Camps Bay Club	189
Ladies' Club	304	Sea Point Club... ..	189
Hastings, Frimley Club	334	Dundee Club	247
Invercargill Club	353	Durban Club	250
Napier Club	475	Graaff Reinet Club	317
Nelson Club	477	Ladies' Club	317
New Plymouth, Ngamotu Club	482	Harrismith Club	332
Oamaru Club	501	Johannesburg Club	364
Palmerston, North, Manawatee		Kimberley Club	374
Club.....	507	King William Town Club	378
Petaro Club	513	Mlanje, British Central Africa	
Ladies' Club	513	Club.....	468
Takapan Club	595	Newcastle Club	480
Timaru Club	601	Pietermaritzburg Club.....	515
Ladies' Club.....	601	Port Elizabeth Club	518
Wairapara Club	618	Potchefstroom Club	523
Wanganui Club	621	Pretoria Club	526
Ladies' Club.....	622	Queenstown Club	528
Maroro Club	622	Salisbury Club	557
		Somerset Club	577

	PAGE
Vitenhage Club	613
Umtala Club	613
Worcester Club	647

SPAIN.

Gibraltar Club	303
San Sebastian Club	561

STRAITS SETTLEMENTS.

Penang Club	509
Perak Club	511
Selangor Club	566
Seremban Club	567
Singapore Club	574
Keppel Club	575
Sepoy Lines Club	575

SWEDEN.

Göteborg Sport Union	316
----------------------------	-----

SWITZERLAND.

Davos Platz Course	227
Geneva Club	303
Lucerne Course	439
Mulga Club	447
Montreux Club	466
Nenchatel Club	477
Ragatz Club	529
Ste Croix Course	552
St. Moritz Club	555
Samaden, Engadine Club	558
Thun Club	600
Zurich Club	653

TASMANIA.

Bothwell Club	154
Devonport Club	230
Hobart Club	342
Newlands Club	342
Launceston, St. Leonards Club	388
Tasmania Club	389
Lindisfarne Club	403
Longford Club	437
Northern Tasmania Asso.	595
Ross Club	541
Sheffield Club	570
Southern Tasmania Association	595

TURKEY IN ASIA.

	PAGE
Bagdad Club	120

UNITED STATES.

Alabama.

Birmingham Club	145
Mobile Club	463
Montgomery Club	465

Arizona.

Phoenix Club	515
Prescott Club	524

Arkansas.

Arkansas Hot Springs Club	110
Little Rock Club	405

California.

Avalon, Santa Catalina Island	118
Azusa Club	120
Burlingame Country Club	176
California Southern Asso.	184
Colegrove Club	208
Coronado Beach Club	214
Hemet, Cactus Club	338
Long Beach Club	437
Los Angeles Club	437
Highland Club	437
Westmoorland Club	437
Millwood Station, Mid-Valley Country Club	461
Nordhoff, Ojai Valley Club	494
Oakland Club	501
Pachappa Club	506
Palo Alto, Stanford University Club	507
Pasadena Club	508
La Pintoresca Club	508
Pomona Club	516
Redlands Club	534
Casa Loma Club	534
Redondo Beach Club	534
Riverside Polo Club	536
Pachappa Club	536
Rubidoux Club	536
San Bernardino Club	558
San Diego Club	550
San Francisco Club	568
San Jose, Lind Vista Club	560

	PAGE
San Mateo Club	560
San Rafael Club	560
Santa Ana Club	561
Santa Barbara Club	561
Santa Cruz Club	561
Santa Monica Club	561
North Side Club	561
Santa Paula Club	561
Tulare Club	611

Colorado.

Colorado Springs, Cheyenne	
Country Club	209
Town and Gown Club	209
Denver, Inslee Club	228
Jarvis Hill Military	
Academy Club	228
Overland Park Club	228
Sacred Heart College	
Club	228
Glenwood Springs Club	313
Manitou Park Club	453

Connecticut.

Bridgeport, Brooklawn	
Country Club	164
Clinton, Hill and Dale Club	206
Collinsville Club	208
Connecticut State League	212
Danbury Club	225
Danielson, Quinebang Club	225
Darien, Middlesex Club	225
Essex, Pottipang Club	285
Farmington Country Club	289
Glastonbury Club	312
Greenwich, Fairfield County	
Club	322
Groton, Shencossett Club	323
Grove Beach, Menunketesuck	
Club	323
Hartford Club	333
Lakeville, Hotchkiss School	
Club	385
Litchfield Club	404
Meriden Club	459
Middletown, Arawana Club	460
Mystic, Nokomis Club	473
New Britain, Maple Hill	
Club	479

	PAGE
New Haven Club	482
Country Club	482
Yale University	
Club	482
New London, Quaganapoxet	
Club	482
Norfolk Downs Club	494
Noroton, Wee Burn Club	494
Norwalk Club	498
Norwich Club	498
Ridgefield Club	535
Rockville, Shenipsit Club	539
Saybrook, Fenwick Club	562
Sound Beach, Innis Arden	
Club	578
South Manchester, Orford	
Club	578
South Wilton Club	580
Stafford Springs, Stafford	
Country Club	581
Stamford, Hillandale Club	582
Stonnington, Wadawanuck	
Club	586
Wallingford Club	620
Washington Club	625
Waterbury Association	626
Watertown Club	626
Westport, Hakanum Club	632
Willimantic Club	638
Woodbury, Pomerang Valley	
Club	644
Woodstock Club	645

Dakota.

Grand Forks, Wahkiakum	
Club	318
Jamestown Club	362
Sionx Falls Club	575

Delaware.

Newark Club	478
Wilmington, Delaware Field	
Club	638

District of Columbia.

Washington Club	625
Bannockburn Club	625
Chevy Chase Club	625
Columbia Club	625

	PAGE		PAGE
<i>Florida.</i>		<i>Chicago, Ravisloe Country Club</i>	
Belleair Club	137	River Forest Club.....	201
East Coast Club.....	293	Riverside Club	201
Jacksonville, Florida Country		Skokee Country Club... 201	
Club	361	Washington Park Club 201	
Kissimmee Club	380	Western Association ... 201	
Magnolia Springs Club	445	Westward Ho Club ... 201	
Miami Club.....	459	Winnetaka Club	201
Ocala Club	501	De Kalb Club.....	229
Orlando Club	503	Edwardsville, Cahokia Club... 281	
Ormond Club	503	Galesburg, Kilbogie Club	302
Palm Beach Club	507	Hinsdale Club.....	341
St. Augustine Club	551	Jacksonville Country Club ... 362	
Country Club... 551		Kewanee Club	370
Talapassee Club	595	Outing Club	370
Tampa Bay Association	595	Lake Zurich Club	385
Winter Park Club	641	Peoria Club	511
Zellwood Club.....	653	Plano Club	516
		Pullman Club.....	527
<i>Georgia.</i>		Quincy Club	529
Athens Club	115	Rock Island Arsenal Club ... 539	
Atlanta, Piedmont Club	115	Springfield Club.....	581
Augusta, Bonair Club	118	Stering, Simmissippi Club	583
Jekyll Island Sportsmen's Ch. 363		Wilmette Country Club	638
Macon Club.....	444		
Mercer, Kappa Alpha Club ... 458		<i>Indiana.</i>	
Millodgeville Club	460	Bloomington, Dunn Meadow	
Savannah Club	562	Club.....	151
Thomasville Club	599	Indianapolis Club	351
		Muncie Country Club	470
<i>Illinois.</i>		New Albany Club	477
Aurora Club	118	Richmond Club	535
Bloomington Club	150	Terre Haute Club	598
Canton Club	189	Winona Lake, Winona Club ... 641	
Chicago, Belmont Club.....	200		
Bryn Mawr Club	200	<i>Iowa.</i>	
Chicago Club	200	Burlington Club.....	176
University Club 200		Des Moines Club	229
Edgewater Club	200	Dubugue Club	241
Ellislie Cross Club ... 200		Fort Dodge Club	297
Evanston Club	200	Independence Club	351
Glenview Club	200	Keokuk Country Club ... 369	
Highland Park Club ... 200		Le Mars Club	396
Homewood Club	200	Marshalltown Country Club... 455	
Kenilworth Club	200	Sioux City Club	575
Killarney Club	200	Youngstown, Mahoning Club 652	
La Grange Club	200		
Midlothian Country Cl. 200		<i>Kansas.</i>	
Newspaper Club.....	200	Lawrence, Oread Club	389
Onwentsia Club	201	Topeka Club	604

	PAGE		PAGE
<i>Kentucky.</i>		Amherst College Club	106
Henderson Country Club	339	Andover Club	106
Lawrenceburg Club	389	Arlington Club	110
Lexington Club	400	Auburndale, Woodland Club...	116
Louisville Club	438	Barnstable, Cummaquid Club..	127
Middlesborough Club.....	460	Beverly, Mountserratt Club ..	140
<i>Louisiana.</i>		Boston Club	154
New Orleans, Audubon Club... 482		University Club	154
<i>Maine.</i>		Women's Association..	154
Bangor Club	126	Bridgewater Club	164
Bar Harbour, Mount Kebo		Brockton Club	168
Club	126	Brookline Country Club	170
Belfast Club	136	High School Club	170
Brunswick, Bowdoin Club ...	172	Warren Farm Club ...	170
Camden, Megunticook Club ...	186	Cambridge Club	186
Campobello Island Club	187	Harvard College Club	186
Chesterton Club.....	200	Radeliffe College Club	186
Great Diamond Island Club...	320	Canton, Hoosick Whisick Club	189
Hancock Point Club	330	Chestnut Hill Club	200
Isleboro, Tarratine Club ...	361	Chicopee, Hampden County	
Kennebunkport Club	369	Club.....	201
Macmahan Point, Rascohegan		Clifton Club	206
Club	444	Cohasset Club.....	208
Northeast Harbor Club	498	Concord Club	211
Paris Hill Club	508	Cottage City Club	215
Poland Spring Club	516	Dedham Club	228
Portland Club.....	519	Norfolk Club	228
Deering Club	519	Duxbury Country Club	251
Rangeley, Oquossee Club	530	East Gloucester, Eastern Point	
Squirrel Island Club	581	Club.....	253
Winter Harbor Club	641	East Saugus, Riverside Club	253
York Cliffs Club.....	652	East Somerville Club.....	253
<i>Maryland.</i>		Edgartown Club	281
Annapolis Club	106	Fitchburg, Alpine Club	291
Naval Academy Club	106	Frammingham Club	298
Baltimore Country Club	123	Glenwood, Rockrimmon Club	313
Clifton Park Club... 123		Gloucester, Bass Rocks Club	314
Elkridge Fox Hunt-		Grafton Country Club	318
ing Club	123	Great Barrington, Wyantenuck	
Catonsville Country Club	195	Club	320
Cumberland Club	222	Hamilton, Myopia Hunt	
Sudbrook Park and Pikesville		Club	329
Club	588	Haverhill, Wannalancet Club	334
<i>Massachusetts.</i>		Hillcrest Club.....	341
Allston Club	104	Hingham, Crow Point Club ...	341
		Holyoke, Mt. Iowa Club	343
		Hull Club	347
		Hyannis Port Club... ..	349
		Lawrence, Merrimack Club ...	389
		Leicester, Breezy Bend Club	393

	PAGE		PAGE
Lenox Club.....	396	Topsfield, Billingsgate Hill Club.....	604
Lexington Club	400	Wakefield Park Club.....	619
Lowell, Long Meadow Club ...	439	Watertown, Oakley Country Club.....	626
Vesper Country Club	442	Wellesley College Club.....	627
Lynn Club	442	Hills Club	627
Magnolia, Kettle Cove Club... 445		Wenham Club.....	629
Malden, Pine Banks Club..... 447		Westfield, Tekon Club	630
Manchester-by-the-Sea, Essex County Club	453	West Newton Club	631
Massachusetts State Association	455	Braeburn Club	631
Medford Club	457	Weston Club	632
Melrose, Bellevue Club..... 458		Williamstown, Taconic Club	638
Middleboro' Club	459	Winchester Club	640
Nahant Club	473	Winthrop Club	641
Nantucket Island, Sankaty Club.....	475	Wollaston Club	643
Nashonokamuk Club	476	Meadow Club	643
Natick Club	476	Woods Holl Club	645
New Bedford, Hawthorn Club.....	478	Worcester, Tatnuck Country Club.....	647
Newton Club	484		
Shornecliffe Club.....	484	<i>Michigan.</i>	
Newton Centre Club	484	Albion Club	101
Commonwealth Club	484	Ann Arbor Club	106
North Adams Club	494	Bay City Club	133
Northampton, Smith College Club	494	Charlevoix Club.....	196
Warner Meadow Club	494	Coldwater Club	208
North Attleboro Club	495	Detroit Club	230
North Chatham, Old Harbor Club	497	Country Club	230
Osterville, Seapuit Club	504	Waukegan Club	230
Pittsfield Country Club.....	516	Escanaba Club	284
Plymouth Club	516	Grand Rapids Club	318
Prides Crossing, Prides Club	526	Grosse Ile Club	323
Salem Club.....	556	Harbor Springs Club.....	331
Sharon Club	568	Ishpeming Club	356
Somerset, Fall River Club ... 577		Les Cheneaux Islands Club ... 397	
Somerville, Hironnissit Club	577	Mackinac Island Club	444
South Duxbury, Myles Standish Club.....	578	Marquette, Seymour Club ... 455	
South Egremont, Mount Everett Club	578	Port Huron Club	519
Springfield Country Club	581	Traverse City Club	608
Stockbridge Club	585	Wequetonsing Club	629
Stoughton, Edgewater Club ... 586		Ypsilanti, Washentaw Country Club	652
Taunton Country Club	596		
Highland Club.....	596	<i>Minnesota.</i>	
		Camden Park Club	186
		Minneapolis, Bryn Mawr Club	463
		Lafayette Club... 463	
		Minikahda Club	463
		St. Cloud Club	551

	PAGE		PAGE
St. Paul Town and Country Club.....	556	Peterborough Club.....	513
Roadside Club	556	Portsmouth, Navy Yard Club...	522
Winona, Meadow Brook Club	641	Rye Beach Club.....	545
		Abnarkir Club.....	545
<i>Mississippi.</i>		Sugar Hill Club	588
Vicksburg Club	616	Walpole, Homestead Club	620
		West Concord Club	630
<i>Missouri.</i>		Wolfeboro, Bonnydune Club...	642
Columbia Club	209		
Fairmount Club	286	<i>New Jersey.</i>	
Kansas City Country Club ...	365	Atlantic City Country Club...	115
Wichita Country Club	365	Bridgeton, Ilex Country Club	164
Normandy, Florissant Valley Club.....	494	Cape May Club	189
Price Station, Log Cabin Club	526	Chatham, Canoe Brook Country Club.....	197
St. Louis Country Club.....	554	Lakewood Club	385
Field Club	554	Country Club	385
Algonquin Club.....	554	New York, Asbury Park Club..	485
Glen Echo Country Club	554	Baltusrol Club	485
		Beacon-on-the-Sea Club	486
<i>Montana.</i>		Berkeley Club.....	486
Butte Club	180	Bernardsville Club	486
		Chatham Club.....	486
<i>Nebraska.</i>		Chestnut Hill Club ...	486
Omaha Club	502	Colonia Club	486
Kountze Place Club ...	502	Cranford Club	486
		Deal Club	487
<i>New Hampshire.</i>		East Orange Club	487
Bethlehem Park Association	140	Elizabeth Suburban Club.....	487
Concord, Beaver Meadow Club	211	Elizabeth Town and Country Club.....	487
Happy Days Club ...	212	Elkwood Club.....	487
St. Paul's School Club	212	Englewood Club.....	487
Derry Club	229	Essex County Country Club.....	487
Dover, Middlesbrook Club ...	238	Essex Falls Club	487
Exeter Club	285	Fairview Club	487
Hanover Country Club	330	Finderne Club.....	487
Hopkinton, Beech Hill Club...	344	Forest Hill Club.....	487
Jackson, Wentworth Hall Club	361	Freehold Club.....	487
Jefferson, Waumbek Club	363	Glen Ridge Club.....	488
Lake Sunapee, Soo Nipi Club	384	Hackensack Club.....	488
Manchester Country Club.....	453	Haddonfield Club	488
River Road Club	453	Hilmetta Association ..	488
Mount Pleasant Club	469	Hohokus Club.....	488
Nashua Club	476	Hollywood Club.....	488
New Ipswich, Souhegan Country Club	482	Hopateong Club.....	488
		Jersey City Club	489

	PAGE
New York, Haines Falls Club	488
Haleyon Club	488
Harbour Hill Club...	488
Highlands Country Club	488
Hillburn Club.....	488
Hoecroft Club.....	488
Hollis Association.....	488
Hudson River Club ...	488
Hudson Women's Athletic Club	488
Inter-Collegiate Asso.	488
Interlaken Club.....	488
Island Club.....	488
Ithaca Country Club...	488
Jamaica Club	488
Kinderhook Club	489
Kingston Club.....	489
Knickerbocker Field Club.....	489
Knollwood Country Club.....	489
Larchmont Club.....	489
Lockport Country Club	489
Mahopac Club.....	489
Maidstone Club	489
Marine and Field Club.....	489
Meadowbrook Club ...	489
Metropolitan Association	489
Midland Club	489
Mohegan Club	489
Mount Pleasant Field Club.....	490
Nassau Country Club...	490
New Windsor Club.....	490
Nyack Country Club ...	490
Oakland Club	490
Orange County Club ...	490
Otsego Club	490
Owasco Club	490
Oyster Bay Club	490
Pellham Country Club	490
Poweltown Club.....	490
Quogue Field Club.....	490
Richmond Hill Club...	491
Richmond County Country Club	491
Rochester Country Club	491

	PAGE
New York, Rockaway Hunting Club	491
Sadaquada Club	491
Saegkill Club	491
Sagaponac Club	491
St. Hubert's Club	491
St. Regis Club	491
Sands Point Club	491
Saratoga Club.....	491
Scaradale Club	491
Schenectady Mohawk Club	491
Sea Cliff Club.....	491
Shelter Island Club ...	491
Shinnecock Hills Club	491
Ladies' Club	491
Smithtown Outing Club	491
South Shore Country Club.....	492
Staatsburg Club.....	492
Stamford Club	492
Storm King Club	492
Sunset Club	492
Syosset Club	492
Tengega Club.....	492
Tuxedo Club	492
United States Asso. ...	614
Van Cortlandt Park Cb.	492
Wainscott Club	492
Watervliet Arsenal Cb.	492
Westbrook Club.....	492
West Chester Club.....	492
Westhampton Country Club	492
West Neck Club.....	492
West Point Club.....	492
Westport Club	492
Wicontha Club	492
Women's Metropolitan Association	492
Yahnundahsis Golf Club	492
Niagara Falls, Niagara Club	493
Oswego Country Club	504
Syracuse, Onandaga Club	594
Thousand Islands, Columbian Club	600
New Frontenac Club ...	600
Round Island Club.....	600
St. Lawrence Park Club	600
Trenton, Wanoka Club.....	608

	PAGE		PAGE
<i>North Carolina.</i>		Devon Club.....	230
Ashville, Swannanoa Club ...	114	Doylestown Club	238
Chapel Hill, North Carolina		Easton Club	253
University Club	196	<i>Northampton County</i>	
Charlotte Club	196	Country Club	253
North Carolina Hot Springs,		Edgewood Club	254
Wana Luna Club	497	Erie Association.....	284
Pinehurst Club	515	Foxburg, Clarion County Club	298
Southern Pines Club	578	Women's Club	298
Wilmington, Cape Fear Club	638	Harrisburg Country Club.....	332
		Haverford, Merion Cricket Club	334
		Lansdowne Country Club.....	387
<i>Ohio.</i>		Yeadonboro Club	387
Akron, Portage Club	101	Lawrenceville Cowanesque Cb.	389
Bucyrus Club	173	Media, Springhaven Club ...	457
Cincinnati Club	204	Merion Club	459
Avondale Athletic Club	204	Milford Club	460
Clifton Club	204	Milton, Moshannan Club	461
Cleveland Club	206	Montrose, Lakeside Country	
Euclid Country Club	206	Club.....	468
Lower Lakes League...	206	Mount Airy Club	469
Columbus Club	209	Mount Carmel Club	469
Ohio State University Club	209	Oil City Club	501
Dayton Club	227	Osborn Club	504
Fern Bank Club	291	Philadelphia Country Club ..	514
Lima Club	401	Aronimink Club	514
Middletown Club	460	Belfield Country Club...	514
Toledo Country Club.....	603	Cricket Club	514
Troy Club	611	Germantown Cricket	
Youngstown, Mahoning Club	652	Club.....	515
		Golf Association.....	514
<i>Oregon.</i>		Pennsylvania University	
Portland, Waverly Club	519	Club	515
		Ridley Park Club	515
<i>Pennsylvania.</i>		Torresdale Country	
Alleghany Country Club	103	Club.....	515
Shields Club	103	Tulpehocken Field Club	515
Allentown Club	103	Women's Association...	514
Bethlehem Club	140	Pittsburg Club	515
Bradford Country Club.....	159	Highland Club	515
Brandywine Club	161	Shadyside Club	515
Brookville Club	170	Western Pennsylvania	
Bryn Mawr Club	173	Club.....	515
Buena Vista Club	174	Pottstown High School Club...	523
Carlisle Club	191	Pottsville, Bluemount Country	
Catassanqua Club	195	Club.....	523
Cresson Springs Club.....	217	Reading, Berkshire Club	532
Delaware Water Gap, Caldeno		Rydal, Huntington Valley	
Club	228	Club	544
		St. David's Club	552

	PAGE
Seranton Club.....	564
Sunbury Club.....	589
Swarthmore College Club.....	593
Titusville Club	603
Washington County Club	626
West Chester Club	630
Wilkesbarre, Wyoming Country Club	638
Williamsport Club	638

Rhode Island.

Bristol Club	167
Cumberland Club	222
Narragansett, Point Judith Country Club	476
Newport Club.....	483
Eastern Point Club ..	483
Mianetuck Club	483
Providence, Agawam Hunt Club.....	527
Wannamoisset Club ...	527
Valley Falls Club	615
Wakefield, South Country Club	619
Watch Hill, Misquamicut Club	626
Weekapang Club	627
Westerly, Riverside Club	630
Wickford Club	637

South Carolina.

Aiken, Palmetto Club	100
Camden Club	186
Columbia University Club.....	209
Summerville, Pine Forest Club	588

Tennessee

Chattanooga Club	197
Clifton Club	206
Knoxville, Highland Club.....	380
Memphis, Montgomery Park Club	458
Nashville, Cumberland Park Country Club	476

Texas.

Austin Club	118
Dallas Club.....	224
El Paso Club	283

	PAGE
Galveston Club	302
Paris Club	508

Utah.

Salt Lake Country Club	558
------------------------------	-----

Vermont.

Arlington, Ondawa Club	110
Bellows Falls, Riverview Club	137
Bennington Centre, Mount Anthony Club.....	137
Burlington, Waubanakes Club	176
Lyndonville, Speedwell Club	442
Manchester, Ekwanok Club ...	453
Rutland Club	544
St. Johnsbury Old Pine Club	554
Woodstock Country Club	645

Virginia.

Charlottesville Club	196
Hampton Roads Club	330
Lynchburg Club.....	442
Norfolk Club	494
Portsmouth, Paradise Creek Club.....	522
Richmond, Lakeside Club.....	535
Deep Run Hunt Club...	535
Virginia Hot Springs Club ...	617
Warrenton Club.....	623

Washington.

Seattle Club	566
Spokane Club.....	581
Tacoma Club	594
Pacific North-Western Association	594
Vancouver Barracks Club.....	616
Walla Walla Club	619

West Virginia.

Charleston Club	196
Martinsburg, Shenandoah Club	455
Wheeling Club	635
Mont de Chantal Club	635

Wisconsin.

Appleton, Riverview Club ...	108
------------------------------	-----

	PAGE
Dartford, Tuscomb Club ...	226
Fond du Lac Club	294
Green Lake Club	321
Janeville, Sinmissippi Club ..	362
Kenosha Club:.....	369
Lake de Nevue Club	384
Lake Geneva Club	384
Madison Club	444
Maple Bluff Club	444
Wingra Park Club ...	444
Milwaukee Club.....	461
Oconomowoc Club	507
Racine Association	529
Waukesha Club	627
Wausau Club	627
West Superior Club	632

URUGUAY.

Montevideo Club	465
-----------------------	-----

WEST AFRICA.

	PAGE
Asaba Course	111
Benin Club	137
Bonny Course,	152
Old Calabar Club	501

WEST INDIES.

Bahamas, Nassau Club	476
Bermuda, Royal Naval Club	139
Jamaica, Kingston and St.	
Andrews Club	362
Mandeville Club.....	362
Trinidad, Naparima Club	609
St. Andrew's Club ...	609
Ladies' Club	609

ZANZIBAR.

Zanzibar Club	652
---------------------	-----

Silversmiths
by Appointment



To H.M.
THE KING.

The

Goldsmiths & Silversmiths Company,

112, REGENT STREET, W., LTD.,

The Largest and Choicest Stock of
SPORTS TROPHIES in the World.



Solid Silver Cup and Cover, with two Griffin Handles,
on four Scroll Feet.

Height 18 ins., £52 10s. 0d.; 22½ ins., £80.

Selections of
Cups
Forwarded
on Approval
Carriage Paid.

Special Designs and
Estimates submitted
Free of Charge.

The Public
supplied direct
at
Manufacturer's
Cash Prices,
saving
Purchasers all
intermediate
profits.

GOLF TROPHIES,
POLO TROPHIES,
RACE CUPS,
CHALLENGE
SHIELDS,
and
SUITABLE
PRIZES

for all Sports, in
SOLID SILVER,
at Most
Moderate Prices.

Illustrated
Catalogue
containing 2500
Illustrations
Post Free.

THE

Goldsmiths & Silversmiths Company,

112, REGENT STREET, LONDON, W. LTD.,

PORTRUSH, Co. ANTRIM. NORTHERN COUNTIES HOTEL.

SPECIAL FACILITIES FOR GOLFERS.

PORTRUSH, the St. Andrews of Ireland, is one of the most bracing seaside resorts in the Kingdom.

The Northern Counties Hotel contains over 120 Bedrooms, and the following well-appointed Public Rooms: Dining, Drawing, Reading, Billiard, Smoking, and Hairdressing Rooms; also Lounge for Ladies and Gentlemen.

Two Magnificent Suites of Sea and Fresh Water Baths are a special feature of the Hotel. Electric Light throughout. A new Lounge Hall has recently been added.

Visitors staying at the Northern Counties Hotel have the privilege of playing on the Golf Links on payment of 2s. 6d. per week, and during June, July, August, and September 5s. per week.

Combined railway and hotel tickets are issued from Belfast at the following rates:—

	WINTER.	SUMMER.
Two Days	£1 0 0	£1 10 0
Three Days	1 7 0	2 0 0
Weekly	2 10 0	3 13 0

TARIFF AND FULL PARTICULARS ON APPLICATION.

Telegraphic Address:

"MIDOTEL, PORTRUSH,"

FRANK COX, Manager.

Stotfield Hotel, Lossiemouth.

The place to go to for a Golfing Holiday.

FIRST CLASS ACCOMODATION.

REASONABLE CHARGES.

Close to and overlooking the Moray Golf Courses (nine and eighteen holes).

Apply to—

WILLIAM CHRISTIE, Proprietor.

GRAND HOTEL,

ST. ANNES-ON-THE-SEA.

Beautifully situated on the South Promenade, within ten minutes' walk of the famous links of the Lytham and St. Annes Golf Club.

HYÈRES.

ZICK'S GOLF HOTEL,

in a pine-park above 18-holes Golf Links. Considered the best Links in the Riviera.

CRESCENT HOTEL, BUXTON, DERBYSHIRE.

THIS First-class Hotel occupies the best situation, being near the Railway Stations, and **connected by Covered Colonnade** with the Baths, Wells, Pavilion, Gardens, Opera House, Theatre, &c.

BUXTON GOLF LINKS only one mile from Hotel.

The "New Pump Room" is immediately opposite the Hotel.

TABLE D'HÔTE at 7 p.m. in the splendid Dining Room (one of the Finest in the Kingdom).

PUBLIC Dining, Drawing, Billiard, Smoking, and Reading Rooms.

ELECTRIC LIGHT IN ALL ROOMS.

EXCELLENT CUISINE. CHOICE WINES AND CIGARS.

C. J. SMILTER, Proprietor.

Telegrams—"Crescent Hotel, Buxton."

Telephone—National No. 20.

TERMS MODERATE AND INCLUSIVE.

LLANDRINDOD WELLS.

"YE WELLS."

The Premier Private Hotel. Facing Links, near Pumprooms and Baths, Billiard-room, Lounge, Croquet Lawn, &c. &c.

Excellent Cuisine. Separate Tables in Dining-room.

TERMS ON APPLICATION TO

Proprietress, MRS. BRYAN SMITH.

THE LAWS OF GOLF. As adopted by the Royal and Ancient Golf Club of St. Andrews. Pocket size, price 6d., post free.

LAWS OF CROQUET. Revised and Corrected by a Special Committee of the United All-England Croquet Association. Price 6d.

THE LAWN-TENNIS HANDBOOK for 1905. Price 1s., post free 1s. 1½d.

RULES OF THE GAME OF HOCKEY and of the Hockey Association. Price 2d., by post 3d.

POULTRY FOR THE TABLE AND MARKET VERSUS FANCY FOWLS. With an Exposition of the Fallacies of Poultry Farming. By W. B. TEGETMEIER, F.Z.S. Third Edition. Demy 8vo., with Illustrations, price 2s. 6d., by post, 2s. 9d.

PUBLISHED BY HORACE COX, WINDSOR HOUSE, BREM'S BUILDINGS,
LONDON, E.C.

THE QUEEN

**The Ladies' Newspaper and
Court Chronicle.**

FILLED WITH ARTISTIC PICTURES.

An Amusing and Dependable Authority.

Price 6d. weekly.

By Post 6½d.

LEADERS ON current topics.

Each Month opens with a
**COLOURED
FASHION NUMBER**
with Supplement.

The week's doings in the
SOCIAL WORLD.

FASHIONS of the day
described in the best
methods.

HOME DECORATION,
Furniture, Wall Papers,
Hangings, &c.

THEATRICAL NEWS,
pictured and related.

MUSIC & MUSICIANS.
Musical Doings and Com-
positions.

BOOKS of the WEEK
and Illustrated Notices.

The GARDEN, and what
grows there.

CHARITY.—The doings
of charitable projects and
institutions chronicled.

The HUNTING FIELD,
Sports, Games, Motoring,
Cycling, and Hockey.

THE COLLECTOR.
Articles Invaluable to
Amateurs, written with
authority.

NOTES from Ireland, Scot-
land, and abroad.

NEW BOOKS. What to
read.

A SERIAL NOVEL and
Short Stories.

**WOMEN'S EMPLOY-
MENTS.** The vocations
open to the sex.

PHOTOGRAPHY, its
methods and results.

WORLD OF ART. All
there is new and old therein.

PASTIMES.—Acrostics,
Motoring, Cycling, &c.

TRAVEL. Where to go
and how.

NEEDLEWORK, new
and old.

THE FIELD,

THE COUNTRY GENTLEMAN'S NEWSPAPER.

Published every Saturday, price Sixpence.

LEADERS

ON interesting Sporting subjects are given every week in **THE FIELD**.

"COURSING."

REPORTS of all Meetings are given weekly for the duration of the season.

"SHOOTING."

CONTENTS: Original Articles and Correspondence on Shooting Adventures, Game Preservation, New Guns, Cartridges, and all the paraphernalia of a sportsman.

"ANGLING."

ARTICLES and Correspondence on Fishing, Reports from the Rivers, Fish Preservation and Culture, and all matters connected with river, lake, or sea fishing.

"HUNTING."

DESCRPTION of Hunting Countries, reports of Runs with the various Packs of Hounds, Hunting Appointments, Visits to the Kennels, Notes from the Shires, &c., are given during the season.

"THE TURF."

REPORTS of all the principal Race and Steeplechase Meetings are given, together with Notes and Anticipations on Future Events, Sales of Blood Stock, &c.

"DOGS AND HORSES."

ARTICLES and Correspondence on the above subjects, Reports of Horse and Dog Shows, &c.

"THE VETERINARIAN"

GIVES full and practical instruction for the management of Cattle in health and disease.

"THE COUNTRY HOUSE."

UNDER this heading will be found Articles, Notes, Queries, &c., on all Subjects and Inventions that concern the Country House.

"POULTRY AND PIGEONS."

ARTICLES on their management, accounts of Pigeon Races, &c.

"WHEELS AND WAYS."

REPORTS of the principal Races, Descriptions of New Machines, Accounts of Tours, &c.

A CHESS PROBLEM

IS given constantly, with annotated Games, and Chess news.

Also Articles relating to "THE NATURALIST," "FOREIGN FIELD SPORTS," "RACQUETS," "BILLIARDS," &c. &c.

"GOLF."

REPORTS of Golf Contests, Descriptions of Links, &c.

"ARCHERY."

ALL the principal Matches throughout the United Kingdom are reported during the season.

"LAWN TENNIS."

REPORTS of all the principal Matches, and Notes on the Formation of Courts, &c.

"SWIMMING."

FULL REPORTS of all the principal Contests of the Season.

"YACHTING."

ARTICLES on Yacht Building, Reports of Matches, Accounts of Cruises, Correspondence, Yacht Intelligence, &c.

"ROWING."

REPORTS of Matches and Regattas Articles on Training.

"ATHLETIC SPORTS"

ARE fully reported every week during the season.

"FOOTBALL."

REPORTS of Association and Rugby Matches during the season.

"CRICKET."

FULL and accurate Reports of all Matches of interest are given during the season.

"TRAVEL AND COLONISATION"

CONTAINS Articles upon Explorations in little known parts of the world, their capabilities for colonisation, stock-raising, sport, &c.

"THE FARM"

GIVES practical advice for the proper management of Farms (both arable and pasture) and Farm Stock, Reports of Agricultural Shows, Sales of Shorthorns, &c.

"THE GARDEN."

PRACTICAL instruction for laying out and managing Flower and Kitchen Gardens, Grape Houses, Orchard Houses, Forcing Beds, &c., are given.

"CARDS."

WHIST Hands illustrated by "Caven dish," with Notes on other Games.

SUBSCRIPTION—Quarterly, 7s.; Half-Yearly, 11s.; Yearly, £1 8s.

OFFICE: WINDSOR HOUSE, BREAM'S BUILDINGS, E.C.

Demy 12mo, in limp cloth, with rounded corners.

The 1905 Edition (greatly enlarged) of
The "QUEEN" Newspaper
Book of
Travel

(Containing over 400 pages.)

Compiled by the **TRAVEL EDITOR.**

CONTAINS :

Up-to-date Practical Information on over 800 resorts (260 at home) frequented by English visitors.

Reliable details on Routes to Resorts: their Climates, Seasons, Amusements, Hotels, &c.

Lists of Chaplaincies, Doctors, Schools for English pupils, and Golf centres on the Continent.

PUBLISHED, at 2s. 6d., BY HORACE COX,

The "Queen" Office, Windsor House, Bream's Buildings, London, E.C.
and 18, Rue Favart Paris.

ST. MUNGO
MANUFACTURING COMPANY,
GUTTA PERCHA & GOLF BALL

Manufacturers,

BROOMLOAN ROAD, GOVAN, GLASGOW, SCOTLAND,

AND AT

37, WALBROOK, LONDON, E.C.

THE LARGEST GOLF BALL FACTORY IN BRITAIN.

Sole Manufacturers & Wholesale Selling Agents
in Great Britain of the

Kempshall ARLINGTON,

Kempshall FLYER,

Scotch HASKELL,

The COLONEL,

Rubber Cored Golf Balls.

They are made in Scotland, and are guaranteed
not to split or crack.

We recover Kempshall, Scotch Haskell, The Colonel,
Haskell, and Wizard rubber-cored balls by the newest and
best machinery procurable, and guarantee satisfaction.

WHOLESALE ONLY.

Write for Price Lists.

Barter's

GRASS SEEDS

FOR GOLF COURSES, TEES, AND GREENS.

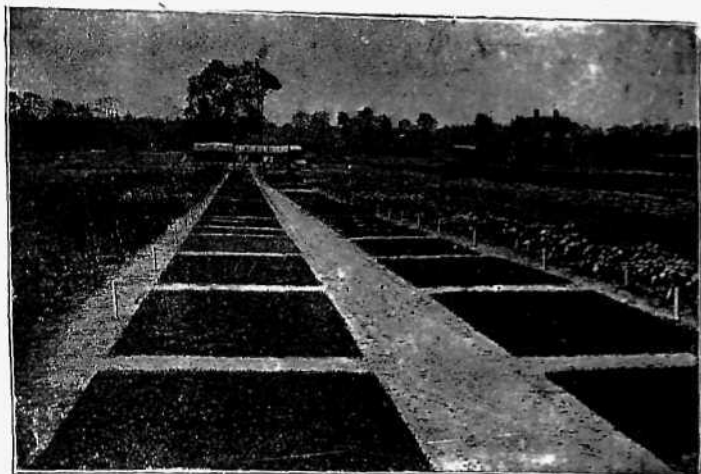

Plots of named Grasses at Messrs. Carters' Trial Grounds, Mortlake, may be inspected at any time by anyone interested.

As supplied for His Majesty the King's Golf Grounds at Windsor.
CARTERS' FINEST GRASS SEEDS (Seaside or Down Grass).

Makes the closest turf.

Price 30s. per bushel of 25lb.; 1s. 6d. per parcel post pound.

CARTERS' GRASS SEEDS of fine growth, with or without clover mixed.

Price 25s. per bushel of 25lb.; 1s. 4d. per parcel post pound.

CARTERS' GRASS MANURE.

For sowing over the grass, at the rate of 56lb. per 400 square yards, mixed with three times its own bulk in well-sifted mould or sand.

Price—14lb., 4s. 6d.; ½ cwt., 7s. 6d.; ¾ cwt., 12s. 6d.; 1 cwt., 21s.; 5 cwt., at 19s.; 10 cwt. at 18s.; 1 ton at 17s. per cwt. Carriage paid. Directions supplied with every parcel.

CARTERS' WORM KILLER.—A harmless but efficacious composition. Particulars on Application.

Seedsmen to His Majesty the King.

237, 238, and 97, HIGH HOLBORN, LONDON

City Branch: 53a, Queen Victoria St., E.C. (opposite Mansion House Station).