

The

Golfing

Annual

VOL. XVII.—1903-4.



Edited by

David S. Duncan.



GOLFING.
SHOOTING.
FISHING.
STALKING.
TOURING.

HOMESPUNS.

(The Genuine Peasant Made.)

THE GREAT CENTRAL MART for these rare, useful, and delightful Cloths for **LADIES'** and **GENTLEMENS** Country Wear, collected from the various districts in **IRELAND** and **SCOTLAND**, where the Industry is still carried on by the poor Cottiers.

FOR GOLFING THEY ARE PERFECTION.

THE
H
E
I
N
G

The 1
(Lond
and v
millis
ly th
and a
requi
from
false

ADDRE

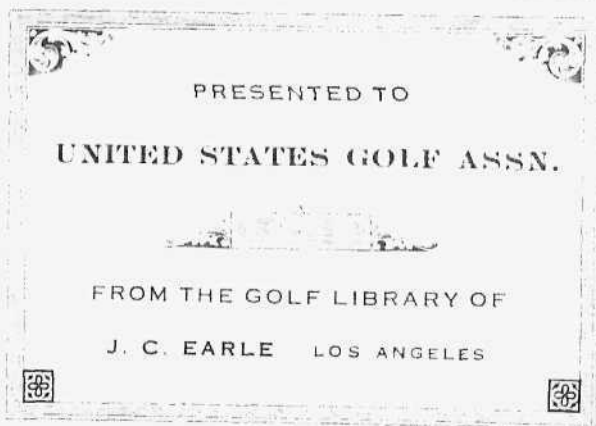

S
E
A
Y
U
R
Y
O
IS

BRANCH DEPOT, 11, BATHURST STREET, LONDON.

Estd. over 30 Years.

Tel. "SELFHELP, LONDON."

Barter's GRASS SEEDS FOR GOLF COURSES, TEES, AND GREENS.

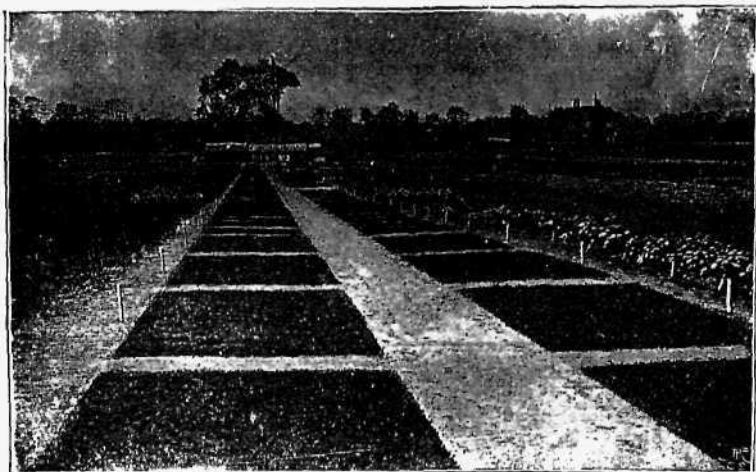

Plots of named Grasses at Messrs. Carters' Trial Grounds, Mortlake, may be inspected at any time by anyone interested.

As supplied for His Majesty the King's Golf Grounds at Windsor.

CARTERS' FINEST GRASS SEEDS (Seaside or Town Grass).

Makes the closest turf.

Price 30s. per bushel of 25lbs.; 4s. per gallon; 1s. 6d. per parcel post pound.

CARTERS' GRASS SEEDS of fine growth, with or without clover mixed.

Price 25s. per bushel of 25lbs.; 3s. 3d. per gallon; 1s. 4d. per parcel post pound.

CARTERS' GRASS MANURE.

For sowing over the grass, at the rate of 5lbs. per 400 square yards, mixed with three times its own bulk in well-sifted mould or sand, according to the composition of the existing earth—a heavy clay would be improved with sand, while a sandy soil would be improved with stiff loam.

Price—14lbs., 4s. 6d.; $\frac{1}{2}$ cwt., 7s. 6d.; $\frac{1}{4}$ cwt., 12s. 6d.; 1cwt., 21s. 5cwt., at 19s.; 10cwt. at 18s.; 1 ton at 17s. per cwt. Carriage paid. Directions supplied with every parcel.

Seedsmen to His Majesty the King.

237, 238, and 97 HIGH HOLBORN, LONDON.

City Branch: 53a, Queen Victoria St., E.C. (opposite Mansion House Station).

RE-COVERING.

Haskell and other cored Balls re-covered equal to new, and guaranteed at **8/-** per dozen.

Returned in 7 days, POST FREE.

Re-covered Haskells, Arlingtons, or Wizards, 14/- doz., post free.

WE GUARANTEE all Balls re-covered by us, and will replace any that may burst or crack in fair play.

Remaking Gutta Balls a Speciality.

Terms—Cash with Order.

Special Trade Terms on Application.

A. MACKINTOSH & CO.

Golf Ball Manufacturers,

1, Burnt Ash Hill, Lee, London, S.E.

Telephone No. 251 Lee Green.

THE CENTRE - SHAFTED PUTTER

(AMERICAN PATTERN)

AS USED BY

Mr. W. J. TRAVIS,

AMATEUR CHAMPION, 1904,

With the Greatest
Success.

6/6

EACH.

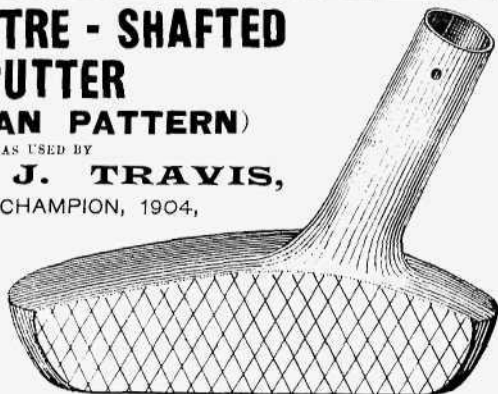

ALSO OUR IMPROVED PATTERN WITH PARALLEL FACE, GIVING PLAYER BETTER LINE. In Superior Black-Bronzed Finish like the well-known Mills Clubs, which is better than white, as it does not catch the eye. To be had from

THE STANDARD GOLF CO., (W. MILLS,) LTD.
Atlas Works, SUNDERLAND.

Telegrams: "ENGINEER," SUNDERLAND.

THE QUEEN,

THE LADY'S NEWSPAPER.

Published every Saturday, price Sixpence.

LEADERS

ARE given every week on current and interesting topics.

"GAZETTE DES DAMES"

CHRONICLES all events of special interest to ladies. It also contains correspondence on the social subjects that are within the province of women.

"MUSIC AND MUSICIANS"

TREATS of all the Musical Societies, the Operas, and the new Vocal and Instrumental Music.

"THE DRAMA."

CRITIQUEs of all Performances at the London Theatres, Theatrical Gossip, &c.

PORTRAITS AND BIOGRAPHIES

OF the most celebrated Personages, both men and women, of the past and present ages, are frequently given.

THE "WORK TABLE"

IS devoted to designs and descriptions of all new and useful work. Ornamental Feather Work, Fretwork, Solid Wood Carving, Church Embroidery, Crochet, Tatting, Leatherwork, Knitting, &c., &c., are all fully treated.

"PASTIMES"

INCLUDE Archery, Acrostics, Croquet, Chess, Acting Charades, &c., &c.

THE BOUDOIR

IS set apart for Notes and Queries on Etiquette and such-like.

NOTES AND QUESTIONS,

WITH their Answers, on every subject relating to Ladies, will be found in their respective departments.

COLOURED FASHION PLATES

ARE given gratis with *THE QUEEN* of the first Saturday of every month.

"THE PARIS FASHIONS"

GIVES Illustrations and Descriptions of the Dresses worn in Paris at the Promenades, Balls, Fêtes, and elsewhere.

"THE TOURIST"

GIVES account of Travel and Places.

"CAUSERIE DE PARIS"

IS a weekly letter from Paris, giving all the chit-chat and doings of that city.

"THE COURT CHRONICLE"

GIVES all the fashionable movements at home and abroad.

"THE LIBRARY TABLE"

GIVES reviews of the New Books, Literary, Artistic, and Scientific Gossip, Notes and Queries about Authors and Books, &c.

ALL the NEW MUSIC is noticed.

LETTERS

FROM Paris and Vienna, with Notes from Scotland, Ireland, and elsewhere, are given weekly.

"THE GARDEN"

IS a column set apart for instructions for Ladies' Gardening.

"THE HOUSEWIFE"

GIVES practical instructions for the management of a household, useful and valuable recipes for cooking, preserving, pickling, &c. &c.

EMBROIDERY, CROCHET, AND TATTING

ARE all treated by Ladies well qualified to do so.

THE NEW BOOKS

THAT would be likely to interest Ladies are carefully reviewed.

HOME DECORATION.

EXHAUSTIVELY treated by experts.

THE DOINGS OF THE UPPER TEN THOUSAND

AT Home and Abroad are chronicled.

"THE EXCHANGE"

IS a department of *THE QUEEN* that enables ladies and others to procure articles that they want for those for which they have no further use. Crests, Monograms, Seals, Stamps, Feathers, Coins, Objects of Art or *Virtu*, Patterns, Jewellery, or, in short, any of those multitudinous articles that interest, or are of use to, ladies, are readily disposed of.

Coloured Supplements and Chromo-Lithographs are frequently given.

SUBSCRIPTION: Quarterly, 7s. 6d.; Half-Yearly, 15s.; Yearly, £1 10s.

OFFICE: WINDSOR HOUSE, BREAM'S BUILDINGS, E.C.

THE FIELD,

THE COUNTRY GENTLEMAN'S NEWSPAPER.

Published every Saturday, price Sixpence.

LEADERS
ON interesting Sporting subjects are given every week in **THE FIELD**.

"COURSING."
REPORTS of all Meetings are given weekly for the duration of the season.

"SHOOTING."
CONTENTS: Original Articles and Correspondence on Shooting Adventures, Game Preservation, New Guns, Cartridges, and all the paraphernalia of a sportsman.

"ANGLING."
ARTICLES and Correspondence on Fishing, Reports from the Rivers, Fish Preservation and Culture, and all matters connected with river, lake, or sea fishing.

"HUNTING."
DESCRPTION of Hunting Countries, reports of Runs with the various Packs of Hounds, Hunting Appointments, Visits to the Kennels, Notes from the Shires, &c., are given during the season.

"THE TURF."
REPORTS of all the principal Race and Steeplechase Meetings are given, together with Notes and Anticipations on Future Events, Sales of Blood Stock, &c.

"DOGS AND HORSES."
ARTICLES and Correspondence on the above subjects, Reports of Horae and Dog Shows, &c.

"THE VETERINARIAN"
GIVES full and practical instruction for the management of Cattle in health and disease.

"THE COUNTRY HOUSE."
UNDER this heading will be found Articles, Notes, Queries, &c., on all Subjects and Inventions that concern the Country House.

"POULTRY AND PIGEONS."
ARTICLES on their management, accounts of Pigeon Races, &c.

"BICYCLING AND TRICYCLING."
REPORTS of the principal Races, Descriptions of New Machines, Accounts of Tours, &c.

A CHESS PROBLEM
IS given constantly, with annotated Games, and Chess news.

Also Articles relating to "THE NATURALIST," "FOREIGN FIELD SPORTS," "RACQUETS," "BILLIARDS," &c., &c.

SUBSCRIPTION—Quarterly, 7s.; Half-Yearly, 14s.; Yearly, £1 8s.

"GOLF."
REPORTS of Golf Contests, Descriptions of Links, &c.

"ARCHERY."
ALL the principal Matches throughout the United Kingdom are reported during the season.

"LAWN TENNIS."
REPORTS of all the principal Matches, and Notes on the Formation of Courts, &c.

"SWIMMING."
FULL REPORTS of all the principal Contests of the Season.

"YACHTING."
ARTICLES on Yacht Building, Reports of Matches, Accounts of Cruises, Correspondence, Yacht Intelligence, &c.

"ROWING."
REPORTS of Matches and Regattas Articles on Training.

"ATHLETIC SPORTS"
ARE fully reported every week during the season.

"FOOTBALL."
REPORTS of Association and Rugby Matches during the season.

"CRICKET."
FULL and accurate Reports of all Matches of interest are given during the season.

"TRAVEL AND COLONISATION"
CONTAINS Articles upon Explorations in little known parts of the world, their capabilities for colonisation, stock-raising, sport, &c.

"THE FARM"
GIVES practical advice for the proper management of Farms (both arable and pasture) and Farm Stock, Reports of Agricultural Shows, Sales of Shorthorns, &c.

"THE GARDEN."
PRACTICAL instruction for laying out and managing Flower and Kitchen Gardens, Grape Houses, Orchard Houses, Forcing Beds, &c., are given.

"CARDS."
WHIST Hands illustrated by "Cavendish," with Notes on other Games.

OFFICE: WINDSOR HOUSE, BREAM'S BUILDINGS. E.C.

AQUASCUTUM, Ltd.,

100 REGENT STREET, LONDON, W.

By
Special
Warrant



to
His Majesty
The King.



By
Appointment
Tailors



to
H.R.H. The Prince
of Wales.

**WATERPROOF
PURE WOOL
& ODOURLESS.**

Price 3 Guineas.

The "Easy Swing" Coat

is specially designed for Golfers and Sportsmen. Perfect freedom in any position. Height and Chest Measurement only required.

BURBERRYS' (PATENT) COAT, 'FREE-STROKE' WITH PIVOT SLEEVE.

Probably the most freedom-affording outfit ever invented.

No other sleeve is fit to golf in or will ever be used again after this.

Test your present coat thus: buckle a belt tightly round waist, tie sleeves at wrists, then put both arms straight up. If you can't do this without lifting the collar and body of coat **YOU WANT A PIVOT SLEEVE** in which you can.

"I found, when swinging, a freedom under the arm which I have never before experienced in any other coat."

Niblick, Sporting and Dramatic News.

Pronounced perfect by Golfing, Angling, and Shooting Experts.

It gives the most **abundant** and **satisfying** freedom of arm in whatever position, and a feeling of detachment and liberty hitherto unapproached.

Permits the ARM to be swung round like a mill sail without dragging.

The body of the Coat won't lift when both arms are held straight up



"The trial rendered it simply ridiculous to think of shooting, fishing, or playing golf in any other garment."

Badminton Mag.

"It must give a man a great advantage to play in such a coat as this."—H. C. H.,

Golf

Illustrated.

BURBERRYS, 31, Haymarket, LONDON, s.w.



THE LATE MR. JOHN PENN, M.P.

THE
GOLFING ANNUAL

1903=1904.

EDITED BY
DAVID SCOTT DUNCAN.

VOLUME XVII.

LONDON:
HORACE COX,
THE "FIELD" OFFICE, WINDSOR HOUSE, BREAM'S
BUILDINGS, E.C.

1904.

THE "PATTISSON" HORSE BOOTS.

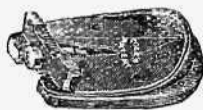

FIG. 1.

**SIMPLEST! STRONGEST!
MOST ECONOMICAL!**

As Used at Buckingham Palace, Balmoral Castle, in the Principal Gardens, and by the Leading Golf and Cricket Clubs at Home and Abroad.



FIG. 2.

Soles of best Waterproofed Leather and Motor Tyre Rubber, or Solid Rubber.

Will outlast two or three sets of ordinary Boots. Fig. 1 can be Refitted repeatedly, equal to New Boots.

HUNDREDS OF UNSOLICITED TESTIMONIALS.

THE FIELD says: "As good as anything that could be devised . . . simple . . . nothing to get out of order."

DR. W. G. GRACE writes: "They are the best Boots I have ever seen."

MR. T. HEARNE (Lord's Cricket Ground) writes: "The very thing wanted for years."

MR. APTE (Surrey County C.C.) writes: "The best I have ever used."

MR. JAMES BRAID (Open Champion 1901) writes: "Very pleased indeed with them."

MR. W. PARK, JUN. (Open Champion 1887-9) writes: "Undoubtedly the best boots on the market. I have never seen anything to approach them."

COLONEL SELBY-INNES (Cinque Ports Golf Club) writes: "Quite satisfactory . . . leave nothing to be desired either in form, strength, or convenience."

MR. PETER PAXTON writes: "The finest I have ever seen . . . a great saving."

MR. HARRY VARDON (Open Champion 1896-8-9, 1903) writes: "They are the best."

COLE'S GOLF PATENTS.

As used on the KING'S COURSE at SANDRINGHAM, at MUIRFIELD, and by the PRINCIPAL CLUBS at HOME and ABROAD.

SEAMLESS STEEL "BOGEY" HOLE CUTTERS,

IMPROVED "BOGEY" HOLE TINS (Galvanised Steel, &c.). Unlike any others.

HARRY VARDON says: "The best I have ever seen."

PETER PAXTON writes: "Most satisfactory."

FRED COX (Leeds G.C.) writes: "Every Club ought to have them."

D. ANDERSON writes: "A splendid cutter."

FLAGS.

BUNTING OR STEEL.

Special Steel Globular Flag, light and strong.



PUTTING GREEN RENOVATOR.—For quickly and effectively repairing patchy greens with good turf. Weedy or Bare Patches can be cut out and replaced by good turf, with less labour than is needed for cutting holes. Made in THREE SIZES. GOLF says: "A necessary, efficient, and labour-saving tool."

SAND and WATER BOXES, and all GOLF COURSE REQUISITES.

NOTICE TABLETS: "TURF MUST BE REPLACED, &c."

H. PATTISSON, 1, FARM AVENUE, STREATHAM, LONDON, S.W.

PREFACE.

I HAVE again to note a considerable increase in the number of Golf Clubs and Courses. Last year details were given of 2727; now 2859 are included in the Directory.

I had hoped to publish earlier than heretofore, but such a number of returns were late in coming to hand that this has been rendered impossible.

To Contributors and Club Secretaries I tender my sincere thanks for valuable assistance.

DAVID SCOTT DUNCAN.

118, CRAIGLEA DRIVE, EDINBURGH.

June, 1904.

The Perfection of Old Whisky.



TEACHER'S "HIGHLAND CREAM" SCOTCH WHISKY.

GLASGOW, LONDON, and MANCHESTER.

Sole Proprietors:

ARDMORE DISTILLERY,
KENNETHMONT, ABERDEENSHIRE.

MAY BE HAD OF ALL WINE MERCHANTS.

CONTENTS.

	PAGE
Recent Decisions of the Rules of Golf Committee	1
George H. Gibson-Carmichael	8
The Ladies' Championship, 1903	9
The Irish Ladies' Championship, 1903	14
The Scotch Ladies' Championship, 1903	18
Erin Go-Bragh. By Rev. T. D. Miller, M.A.	21
An Islay Genius—Ronald McArthur. By Rev. John Kerr, M.A.	28
The Amateur Championship, 1903.....	30
England v. Scotland	48
The Professional International Match	54
The Golfing Championship, 1903	58
The Irish Amateur Championship, 1903	69
Irish Open Amateur Championship, 1903.....	73
"Sandy Ross "	79
The Oxford and Cambridge Golfing Society's American Tour	81
Berwick-on-Tweed Golf Club	88
Amateur Championship of India, 1903	90
Club Directory	93
Index of Clubs	623

ILLUSTRATIONS.

The Late Mr. John Penn, M.P.	<i>Frontispiece.</i>
Miss Rhona K. Adair (Champion Lady Golfer, 1903)	<i>Face page 9</i>
Miss A. Glover (Scotch Lady Champion, 1903) ...	„ 18
Mr. Ronald McArthur	„ 28
Mr. R. Maxwell (Amateur Champion, 1903)	„ 48
Mr. H. E. Reade (Irish Amateur Champion, 1903)	„ 69
Mr. George Wilkie (Irish Open Amateur Cham- pion, 1903)	„ 73

THOMAS & SONS' GUSSET SLEEVE SPORTING COAT.

Gives perfect freedom to the arms and ample room everywhere.

NO DRAGGING ACROSS THE BACK OR WORKING UP IN THE
NECK WHEN USING THE ARMS.

"Gusset Sleeve" Sporting Coat.



A high-class
garment of
the finest
workman-
ship and
material,
very distinct
from the
cheap and
nasty imita-
tions of our
specialities
offered to
sportsmen.

*Patterns, Prices, and Instructions for Self-Measurement sent post free
immediately upon receipt of request.*

THOMAS & SONS,
Sporting Tailors & Breeches Makers,
32, BROOK STREET, GROSVENOR SQUARE, W.

Telegraphic Address: "Sportingly, London."

Telephone: 4662, Gerrard.

(MAPPIN BROS. INCORPORATED.)

Mappin & Webb

LTD.

STERLING
SILVER
CUPS
AND
CHALLENGE
TROPHIES.

Liberal
Terms
to
Committees.

—
Selections
Sent on
Approval.



Special
List
of
Cups
&
Prizes
Post Free.

London Show Rooms:

158 TO 162, OXFORD STREET, W.;
2, QUEEN VICTORIA STREET, E.C.;
220, REGENT STREET, W.

MANUFACTORY AND
SHOW ROOMS } THE ROYAL WORKS, NORFOLK ST., SHEFFIELD

THE
GOLFING ANNUAL.

RECENT DECISIONS OF THE RULES OF GOLF
COMMITTEE.

THE following are the more important decisions of the Rules of Golf Committee upon points submitted to them since our last issue :—

Q.—In match play, a player plays a ball by mistake other than his own or his opponent's; what penalty, if any?

A.—Vide second paragraph of Rule 29.

Q.—A player in match play plays a practice stroke with a ball not in play; what penalty, if any?

A.—If the practice stroke has special reference to the stroke which is about to be played, it is so obviously against the spirit of the game that the Committee did not consider it necessary to legislate on the subject.

Q.—What penalty, if any, in a four-ball match, A. and B. playing their best ball against C. and D.; A. plays B.'s ball, the error being discovered before another stroke is made?

A.—A. can take no further part in the hole. B. places a ball on the spot from which A. had played the ball and remains in play.

Q.—If a ball is lying immediately under a wire or other fence bounding the links, the ball being partly within bounds and partly out of bounds, is it correct to treat such ball as "in" or "out of bounds"?

A.—The Committee have already ruled that if the greater part of the ball is within bounds the ball has to be played where it lies.

Q.—Does No. 3 Special Rules for Stroke Competitions prohibit a competitor from playing on a relief or ladies' course before playing his round—the ladies' course being interspersed with the gentlemen's course, and in one or two cases practically continuations of the gentlemen's green?

A.—Rule No. 3 is quite clear on the subject.

Q.—In a stroke competition a competitor whose card showed the lowest score was declared the winner. After the players had left the Clubhouse and course, the runner-up, whose score was six strokes more, verbally objected to the winner's score, on the ground that it was below that actually played, and on inquiry it was admitted by the winner that a penalty stroke for a lost ball had unwittingly and in ignorance of the rule not been entered on the card. Is the objection in time, and, if so, how long after a match will Rule 4 Stroke Competitions disqualifying a competitor hold good?

A.—The competitor was disqualified under No. 4 Special Rules for Stroke Competitions.

Q.—Playing in a foursome A. is left by his partner's approach shot a 6-inch putt for the hole, but A.'s ball pitched in a small piece of wet mud left on the edge of the green (presumably from the foot of a player in front). A small piece of this mud clung to the ball and was on the side of the ball A. had to strike. A. played the stroke, and the ball and the mud stuck to his putter, and the head of the putter and the ball on it were exactly above the hole. His partner then with his putter tapped the ball off A.'s putter and it fell into the hole. Did A. or his partner lose or halve the hole? and would A. have been within his right in shaking the ball off into the hole? or what should they have done?

A.—The Committee have no experience of such tenacious mud, and such a contingency should be provided for by the local rules.

Q.—A Club's local rule for ball on putting-green other than the one played for provides that the ball shall be lifted and dropped, but exception has been taken to this as being contrary to the almost invariable practice on other courses, and as being unfair in giving a worse lie to the ball. The opinion of the Committee is craved.

A.—The Committee suggest that the ball should be placed and not dropped.

Q.—A competitor in a 36-hole stroke competition hands in his return to the Secretary for the first 18 holes as 79. Fifteen minutes afterwards he informs the Secretary that at one hole he lost his ball, and dropped another as near as possible to the spot from which he had played the first shot. Neither he nor his marker was certain of the penalty, so did not add the penalty stroke (Rule 6), so decided to put down the actual score played, and to ask about the rule on their return to the Clubhouse. They both forgot to do so on handing in the card to the Secretary on the eighteenth green, and it was not until afterwards (about fifteen minutes) that the competitor informed the Secretary of the error. On the stroke being added the score was 80. The Secretary informed the competitor he could play the second round subject to a further decision; he did so, and tied for first place. Is he disqualified under Rule 4, Stroke Competitions, or not?

A.—The player was disqualified.

Q.—Can a player who finds his ball lying upon sand on the course sprinkled or placed by the greenkeeper upon a "sclaff" mark, caused by turf being removed in the act of play, lift his ball and drop without penalty, or must he play the ball where he finds it?

A.—The ball must be played where it lies.

Q.—In a four-ball foursome (*a*) has the side to whom belongs the ball furthest from the hole the choice as to which of their balls shall be played first when on the green? (*b*) When not on the green?

A.—(*a*) Yes; (*b*) Yes.

Q.—In a foursome (stroke play) A. putted at the hole, and his ball stops on the lip, and is lifted by B. without holing out. Opponent, before leaving the green, points out this is disqualification, when player returns, replaces his ball, and holes out. Can Rule 10 include lifting a ball under such circumstances, and does taking opponent's opinion and acting upon it affect the position? In other words, is the penalty disqualification or two strokes?

A.—The penalty is two strokes. There is no disqualification for taking the opinion of the opponent.

Q.—In a stroke competition a player, before starting and whilst waiting for his partner to get ready, put down several balls on the green nearest the Clubhouse, and putted at the hole. Objection was taken that he was disqualified under Rule 3 governing Stroke Competitions. The player thereupon objected to the competition altogether, on the ground that new holes had not been made. These facts being admitted, (1) Is the player disqualified? (2) Should his objection that the new holes had not been made be upheld? (3) In the absence of any special rules of the Club, have the Committee any discretion in the matter?

A.—As new holes were not made the competitor was not disqualified, and his objection should be upheld. As the competition was conducted under the Rules of Golf, and no special local rules existed on the subject, the Committee of the Club had no discretion in the matter.

Q.—Beyond the fifth hole at Musselburgh, and within three yards or thereby of the hole, is a bunker shored up with sleepers. Between these sleepers and the putting green are several small holes into which a ball occasionally rolls, and becomes in consequence unplayable. May a ball so placed be lifted and dropped in terms of Rule 10, or must an endeavour be made to play it where it lies?

A.—The ball must be played where it lies unless in a stroke competition, when it can be lifted in accordance with No. 10 of Rules for Medal Play.

Q.—(a) In a stroke competition, if the ball nearest the hole assists in giving the player the line, must it be lifted (or holed

out) though the player make no request to that effect? (b) The 1899-1900 Rules state the ball nearest the hole must be holed out or lifted if it might interfere with or assist the player in any way. The revised Rules (Rule 11), dated September, 1902, do not state this.

A.—No. The player takes the risk of striking the ball, and of losing a stroke thereby.

Q.—In a stroke competition A. commenced at the fourth hole of a nine-hole course, and after holing out at the ninth hole, he, to save further congestion, played the first three holes again before playing the fourth to the ninth holes. The course is laid out with an inner three holes (one to three) and an outer six holes (four to nine), Nos. 1 to 4 being practically equally convenient for starting. Does the fact of A. playing the holes in the order stated, and not in consecutive order from No. 4, disqualify him in the event of his returning the lowest score?

A.—Unless there is a local rule to the contrary, the holes must be played consecutively.

Q.—A. and B. played C. and D. in a foursome. A. and B. are on the green in 2; C. and D. are about the same distance from the hole, ten feet or so, in 6. B., who is under the impression that his ball is furthest away, plays his ball to the lip of the hole. C. claims the hole because he says his partner D. should have played. A. thought, on being referred to, that perhaps the A. and B. ball was a few inches nearer, and asked C. if the rule was the loss of the hole. This C. affirmed was correct, and on this understanding the hole was given up. A. and B. had at least 3 for the hole and 4 to halve, and only an inch and a half putt to play when they yielded up the hole on the bluff of C. Before the conclusion of the match C. is convinced, by being shown a copy of the rules, that he claimed the hole erroneously, and gives up his claim on that ground, but then turns round and claims the hole because A. did not hole out. Can a man claim a hole by bluff, and, after being found out and proved wrong, can he then claim it on account of another reason altogether?

A.—A. and B. win the hole.

Q.—Secretary and member of Committee were playing in front of A. and B., and noticed when leaving the second green

during a sharp shower of rain, that A., on his way to the second green, was sheltering behind a hut. B. was seen by the Secretary and his partner in a few moments to join A., and they stood together by the hut. They were still there when the Secretary and his partner drove off from the third tee. The Secretary informed them shortly afterwards that they were disqualified. A. stated that he went by the hut until B. had found his ball. When B. found his ball he went to A. to wipe his face, A. having a cloth. A. and B. states they stayed there no longer than was necessary to wipe B.'s face, but admit they were away from their balls and against the hut. The Committee of the Club held that the players were, on their own admission, disqualified, they having discontinued play. Was the decision of the Committee right?

A.—Yes.

Q.—A. and B. were playing a team match. At the fourteenth hole B. grounded in a bunker—this is not disputed—B.'s caddie having said it was not a hazard. A. immediately said, "You should not have grounded there, it is a bunker." Neither knew the penalty, nor if B.'s caddie's mistake absolved B. from penalty. They played on as if the breach of rules had not occurred, B. winning the fourteenth hole by one stroke. A. observed, "That is your hole," and at the seventeenth hole, "That is your match. Shall we play the bye?" Was A.'s remark at the fourteenth hole—"You should not have grounded there, it is a bunker"—sufficient protest, and should the fourteenth hole be A.'s or B.'s?

A.—A.'s remark was not a sufficient protest, and the hole was B.'s.

Q.—In a match the ball lies in a dry watercourse, the banks of which are composed of soil and stones. The watercourse is a recognised hazard. In swinging back the player strikes a loose stone on the side of the bank, stops his swing, and re-addresses the ball. Has the player incurred any penalty? If so, what, and under which rule?

A.—The Committee, before answering the question, wish to know whether the stone was moved, and its exact position in the bunker.

Q.—When a ball is lying in a hazard, does the player incur any penalty under Rule 12, if either he or his caddie touch or place the clubs in a part of the same hazard, previous to striking at the ball, providing always that nothing has been done, nor what might be construed into any intention of doing so, to improve the lie of the ball and subsequent play?

A.—No.

GEORGE H. GIBSON-CARMICHAEL.

A TRIBUTE.

FOR ever from the dear accustomed scene,
Grey gaunt gables of an ancient fane;
The relics of a pomp and rite that tell
Our systems wax and wane——.

St. Andrews, whose hoar tower stands sentinel
O'er the new life that throbs within her wall,
Between the tide of humankind for toil or play
And ocean's rise and fall.

Thee! they titled "Giant," in their kindly sport,
Huge, ponderous, striding the firm sward,
Yet light of heart, winning men's love and trust,
Of goodness, the rich reward.

Loving the hallowed stones, the ruined home of kings,
Yet most the billowed links, the prospect fair;
Adieu! Thine was the giant's heart of trusty friend,
Of generous impulse, to thine own impair.

T. D. M.



MISS RHONA K. ADAIR.
CHAMPION LADY GOLFER, 1903.

THE LADIES' CHAMPIONSHIP, 1903.

THE Eleventh Annual Championship was held at Portrush on May 5th and the three succeeding days, under the auspices of the Ladies' Golf Union. Miss M. Hezlet, who had won her second Championship at Deal in 1902, was challenged by a thoroughly representative field of 76, drawn from nearly every golfing centre in the United Kingdom. There were practically no surprises until the morning of the third day, when the holder was beaten in the last green by Miss M. E. Stuart, also a member of the Royal Portrush Ladies' Club. The victories of Miss F. Walker Leigh over Miss E. C. Nevile, and of Miss A. Buckley over Miss M. A. Graham, the 1901 Champion, were also somewhat unexpected. In the sixth round Miss F. Walker Leigh won cleverly from Miss V. Hezlet, and Miss M. E. Stuart kept up her good form by beating Miss Dod by a hole, but Miss A. Buckley was outplayed by Miss R. K. Adair.

On the closing day (Friday, May 8th) Miss F. Macbeth, Lytham and St. Annes G.C., England's sole remaining hope, who had worked her way right pluckily into the "semi-finals," gave Miss F. Walker Leigh a splendid game. The match was square at the turn and again at the home hole, and two extra holes had to be played ere the latter won. Nearly as exciting was the tussle between Miss R. K. Adair and Miss M. E. Stuart. Although the latter turned four down, she had the match squared at the seventeenth hole. Miss Stuart was, however, bunkered with her second to the home hole, and Miss Adair entered the final tie for the third time. In the final Miss Adair took the lead straightaway, and had increased it to four holes at the sixth hole. Throwing nothing away thereafter, she easily held her advantage, and was hailed winner of her second Championship at the fifteenth green. With the presentation of the Championship Cup and Medals by Colonel Pottinger,

Captain of the Royal Portrush G.C., a successful and enjoyable meeting terminated. Details :—

FIRST ROUND.

Miss G. M. Shaw (Royal Belfast), Miss F. Hezlet (Royal Portrush), Mrs. C. F. Richardson (Nottingham), Miss B. Thompson (Scarborough), Miss Boyd (Royal Portrush), Miss Newton (Prince's), Miss F. Macbeth (Lytham and St. Annes), Miss P. C. Collett (Westward Ho! and North Devon), Miss Keegan (Royal Belfast), Miss H. Cox (Royal Portrush), Mrs. Melrose (Scarborough), Mrs. C. Smith (Royal Eastbourne), Mrs. W. M. Inglis (Royal Belfast), Mrs. G. Hunter (Woking), Mrs. N. King (Royal Portrush), Miss McNeile (Co. Down), Miss W. Prentis (Maidstone), Miss S. Keegan (Royal Belfast), Mrs. Sawyer (Royal Eastbourne), Miss M. E. Phillips (Prince's), Miss E. Street (Sheffield), Miss V. Hezlet (Royal Portrush), Miss Blakesley (Leicester), Miss M. F. Verrall (Coventry), Miss N. Graham (Co. Down), received byes.

Miss M. French (Foxrock) beat Miss P. Martin (Royal Portrush) by one hole.

Miss F. Walker-Leigh (Foxrock) beat Mrs. Cumming (Deal) by eight up and seven to play.

Mrs. W. A. Hill (Maidstone) beat Miss Boul (Minchinhampton) by six up and five to play.

Miss E. C. Neville (Belton Park) beat Miss D. Hooper (Royal Eastbourne) by nine up and eight to play.

Miss Smith (Coventry) a bye: Mrs. H. C. Willock (Wimbledon) scratched.

Miss M. C. Reid (Royal Eastbourne) beat Miss L. McKeown (Royal Portrush) by four up and three to play.

Miss J. Dodd (Royal Portrush) beat Miss S. Bence (Royal Eastbourne) by four up and three to play.

Miss Glover (Elie and Earlsferry) beat Miss K. Martin (Royal Portrush) by eight up and seven to play.

Miss M. Hezlet (Royal Portrush) beat Miss Scovell (Foxrock) by seven up and six to play.

Mrs. Wood-Taylor (Scarborough) a bye, Miss M. Armstrong (Burnham) scratched.

Miss M. Murray (Royal Portrush) beat Miss Tyrrell (Co. Down) by seven up and six to play.

Miss M. E. Stuart (Royal Portrush) beat Miss E. Pottinger (Royal Portrush) by five up and four to play.

Miss N. Firth (Headingley) beat Miss M. G. Drury (Foxrock) by five up and three to play.

Miss C. E. Perry (Foxrock), Mrs. R. Browne (Foxrock), Miss G. Robertson (Troon), Miss G. Champion (Seaford), Mrs. Laidlay (Wembley), Miss H. Persee (Foxrock), Miss Maddison (Wakefield), Miss H. Gant (Wimbledon), Miss Magill (Co. Down), Miss Dod (Moreton), Miss Megaw (Royal Belfast), Miss Martin (Foxrock), Miss I. Pearson (Wimbledon), Miss M. A. Graham (Hoylake), Miss Murray

(Royal Portrush), Mrs. Hezlet (Royal Portrush), Miss A. Buckley (Lytham and St. Annes), Miss K. Pigot (Foxrock), Mrs. Pearson (Royal Portrush), Miss E. Miller (Royal Portrush), Miss Verrall (Coventry), Miss Hallowes (Maidstone), Miss R. K. Adair (Royal Portrush), Miss W. Robertson (Troon), Mrs. Hammond (Ashdown Forest), and Miss E. Carr (Co. Down) received byes.

SECOND ROUND.

Miss F. Hezlet beat Mrs. G. M. Shaw by nine up and eight to play.
Miss B. Thompson beat Mrs. C. F. Richardson by two holes.
Miss Newton beat Miss Boyd by seven up and six to play.
Miss F. Macbeth beat Miss P. C. Collett by two up and one to play.

Miss Keegan beat Miss H. Cox by five up and three to play.
Mrs. Melrose beat Mrs. C. Smith by three up and two to play.
Mrs. G. Hunter beat Mrs. W. M. Inglis by five up and three to play.

Mrs. N. King beat Miss McNeile by four up and three to play.
Miss S. Keegan beat Miss W. Prentis by two holes.
Miss M. E. Phillips beat Mrs. Sawyer by three up and one to play.
Miss V. Hezlet beat Miss E. Steel by four up and three to play.
Miss Blakesley beat Miss M. F. Verrall by four up and three to play.

Miss N. Graham beat Miss M. French by eight up and six to play.
Miss F. Walker-Leigh beat Mrs. W. A. Hill by six up and five to play.

Miss E. C. Neville beat Miss Smith by seven up and five to play.
Miss M. C. Reid beat Miss J. Dod at the nineteenth hole.
Miss M. Hezlet beat Miss Glover by six up and four to play.
Miss M. Murray beat Mrs. Wood-Taylor by two up and one to play.

Miss M. E. Stuart beat Miss N. Firth by one hole.
Miss C. E. Perry beat Mrs. R. Browne by six up and five to play.
Miss G. Champion beat Miss G. Robertson by five up and four to play.

Mrs. Laidlay, a bye; Miss H. Persec scratched.
Miss H. Sant beat Mrs. Maddison by five up and four to play.
Miss Dod beat Miss Magill by four up and three to play.
Miss Martin beat Miss Megaw by six up and four to play.
Miss M. A. Graham beat Miss I. Pearson by two up and one to play.

Mrs. Hezlet beat Miss Murray at the nineteenth hole.
Miss A. Buckley beat Miss K. Pigot by five up and four to play.
Mrs. Pearson, a bye; Miss E. Miller scratched.
Miss Hallowes beat Miss Verrall by two holes.
Miss R. K. Adair beat Miss W. Robertson by eight up and seven to play.

Mrs. Hammond beat Miss E. Carr by six up and five to play.

THIRD ROUND.

- Miss F. Hezlet beat Miss B. Thompson at the twentieth hole.
Miss F. Macbeth beat Miss Newton by seven up and six to play.
Mrs. Melrose beat Miss Keegan by six up and five to play.
Mrs. G. Hunter beat Mrs. N. King by six up and four to play.
Miss M. E. Phillips beat Miss S. Keegan by six up and five to play.
Miss V. Hezlet beat Mrs. Blakesley by four up and two to play.
Miss F. Walker-Leigh beat Miss N. Graham by one hole.
Miss E. C. Neville beat Miss M. C. Reid by three up and two to play.
Miss M. Hezlet beat Miss M. Murray by four up and three to play.
Miss M. E. Stuart beat Miss C. E. Perry by eight up and seven to play.
Mrs. Laidlay beat Miss G. Champion by three up and two to play.
Miss Dod beat Miss H. Sant by eight up and six to play.
Miss M. A. Graham beat Miss Martin by seven up and six to play.
Miss A. Buckley beat Mrs. Hezlet by six up and five to play.
Mrs. Pearson beat Miss Hallows by three up and two to play.
Miss R. K. Adair beat Mrs. Hammond by five up and three to play.

FOURTH ROUND.

- Miss F. Macbeth beat Miss F. Hezlet by two up and one to play.
Mrs. Melrose beat Mrs. G. Hunter by two up and one to play.
Miss V. Hezlet beat Miss M. E. Phillips by six up and five to play.
Miss F. Walker-Leigh beat Miss E. C. Neville by two holes.
Miss M. E. Stuart beat Miss M. Hezlet by one hole.
Miss Dod beat Mrs. Laidlay by two up and one to play.
Miss A. Buckley beat Miss M. A. Graham by three up and two to play.
Miss R. K. Adair beat Mrs. Pearson by eight up and seven to play.

FIFTH ROUND.

- Miss F. Macbeth beat Mrs. Melrose at the nineteenth hole.
Miss F. Walker-Leigh beat Miss V. Hezlet by two up and one to play.
Miss M. E. Stuart beat Miss Dod by one hole.
Miss R. K. Adair beat Miss A. Buckley by four up and three to play.

SIXTH ROUND.

- Miss F. Walker-Leigh beat Miss F. Macbeth at the twentieth hole.
Miss R. K. Adair beat Miss M. E. Stuart by one hole.

FINAL TIE.

- Miss R. K. Adair beat Miss F. Walker-Leigh by four up and three to play.
-

The previous winners and runners-up are as follows:

- 1893.—Lady Margaret Scott (Cotswold) beat Miss Issette Pearson (Wimbledon) by seven up and five to play, at St. Annes.
- 1894.—Lady Margaret Scott (Cotswold) beat Miss Issette Pearson (Wimbledon) by three up and two to play, at Littlestone.
- 1895.—Lady Margaret Scott (Cotswold) beat Miss E. Lythgoe (Lytham and St. Annes) by six up and four to play, at Portrush.
- 1896.—Miss A. B. Pascoe (Wimbledon) beat Miss L. Thomson (Wimbledon) by three up and two to play, at Hoylake.
- 1897.—Miss E. C. Orr (North Berwick) beat Miss Orr (North Berwick) by four up and three to play, at Gullane.
- 1898.—Miss L. Thomson (Mrs. Towne) (Wimbledon) beat Miss E. C. Nevile (Worcestershire) by six up and five to play, at Great Yarmouth.
- 1899.—Miss M. Hezlet (Royal Portrush) beat Miss Magill (Co. Down) by two up and one to play, at Newcastle, Co. Down.
- 1900.—Miss R. K. Adair (Royal Portrush) beat Miss Nevile (Worcestershire) by six up and five to play, at Westward Ho!
- 1901.—Miss M. A. Graham (Hoylake) beat Miss R. K. Adair (Royal Portrush) by three up and two to play, at Aberdevev.
- 1902.—Miss M. Hezlet (Royal Portrush) beat Miss E. C. Nevile at the twentieth hole, at Deal.

THE IRISH LADIES' CHAMPIONSHIP, 1903.

THE tenth Irish Ladies' Golf Championship Meeting was held last year at Portrush over the splendid links of the Royal Portrush Golf Club, which Club deserves an extra word of praise and the grateful thanks of all lady golfers for so kindly allowing the two Ladies' Championships to be played over their course and for generously giving prizes for the scratch score competitions, which preceded each tournament. Miss May Hezlet's score of 81 proved easily the winning one for the score competition which commenced the week's play on Monday May 11th, and a capital one it was, beating her own 87 of the previous Monday, when she won the score competition in the Open Ladies' Championship.

There were 43 entries for the Championship, and on May 12th, the opening day, the weather was ideal and the first and second rounds were played under perfect conditions. In the second round Miss Magill was in capital form and easily defeated Mrs. Hezlet. The Misses Hezlet (three) all had sweeping victories, as had Miss Adair. It was a disappointment to many that Miss F. Walker-Leigh found it necessary to scratch, for she has several times been very near Championship honours, and is a fine dashing player. The third round was played in half a gale of wind, made more unpleasant by rain squalls, but Miss May Hezlet seems to play her best in such weather. Playing beautifully in the morning she defeated her sister, Miss F. Hezlet, and in the afternoon, in the fourth round, avenged her defeat of the week before by beating Miss M. E. Stuart by seven and six. Miss Adair had some luck in the draw, as her first really formidable opponent was Miss May Hezlet in the semi-final. This was the best match of the tournament and was followed by a large and interesting gallery, for all felt that the winner of this match would win the Championship. The prowess of these two golfers has on many

occasions sustained and enhanced the reputation of Irish Ladies' golf. It was an even match as far as the tenth hole, when Miss Adair got an advantage by winning the next two. The thirteenth was halved by Miss Hezlet showing great judgment in a rather awkward lie, and the fourteenth was also halved by good play. At the fifteenth Miss Hezlet aroused the enthusiasm of the spectators by holing a magnificent thirty feet putt, but Miss Adair cleverly secured a half by holing a six feet putt. At the sixteenth Miss Hezlet missed an easy putt which cost her the hole and the match, Miss Adair thus winning by three and two. In the final round Miss Adair playing on the top of her form had a substantial victory over Miss V. Hezlet, winning the Championship for the fourth time in succession. A most successful meeting was brought to a close by the prizes being given to the successful competitors by Colonel Pottinger, and a hearty vote of thanks was proposed and carried to the Royal Portrush Golf Club for their hospitality to competitors during the week. Details:—

FIRST ROUND.

Miss P. Martin (Royal Portrush) beat Miss C. Taylor (Malone) by five up and three to play.

Mrs. Morice (Royal Portrush) beat Miss S. Keegan (Royal Belfast) by four up and three to play.

Miss Martin (Foxrock) w.o. Mrs. G. S. Clark (Royal Portrush) scratched.

Miss N. Graham (Co. Down) w.o. Miss Persse (Foxrock) scratched.

Miss M. Murray (Royal Portrush) beat Miss Megaw (Royal Belfast) at the nineteenth hole.

Miss M. Scovell (Foxrock) w.o. Miss Miller (Royal Portrush) scratched.

Miss E. Carr (Malone) beat Mrs. D. G. Chayter (Foxrock) by four up and two to play.

Miss K. Brownrigg (Royal Portrush) beat Mrs. Archer (Helens Bay) by four up and three to play.

Miss Keegan (Royal Belfast) beat Miss Drury (Foxrock) at the nineteenth hole.

Miss R. K. Adair (Killymoon) beat Miss McKeown (Royal Portrush) by seven up and five to play.

Miss J. Dodd (Royal Portrush) beat Miss E. Pottinger (Royal Portrush) by two up.

SECOND ROUND.

Miss May French (Foxrock) beat Mrs. Pearson (Royal Portrush) by four up and three to play.

Miss Magill (Co. Down) beat Mrs. Hezlet (Royal Portrush) by seven up and five to play.

Miss Murray (Royal Belfast) beat Mrs. Browne (Foxrock) by six up five to play.

Miss Tyrrell (Co. Down) beat Miss Boyd (Ballycastle) by four up and three to play.

Miss Cox (Royal Portrush) beat Miss Simpson (Portstewart) by six up five to play.

Miss V. Hezlet (Royal Portrush) beat Miss P. Martin by seven up and six to play.

Miss Martin beat Mrs. Morice by five up and three to play.

Miss M. Murray beat Miss N. Graham by three up and one to play.

Miss E. Carr beat Miss M. Scovell by five up and four to play.

Miss K. Brownrigg beat Miss Keegan by one up.

Miss R. K. Adair beat Miss J. Dodd by six up and four to play.

Miss K. Pigot (Foxrock) w.o. Miss F. Walker-Leigh (Foxrock) scratched.

Miss May Hezlet (Royal Portrush) beat Mrs. Newton King (Royal Portrush) by five up and four to play.

Miss F. Hezlet (Royal Portrush) beat Miss C. E. Perry (Foxrock) by seven up and five to play.

Miss M. E. Stuart (Royal Portrush) beat Miss McNeile (Green-island) by seven up and six to play.

Miss Hutchinson (Ballycastle) beat Mrs. W. M. Inglis (Royal Belfast) by three up and two to play.

THIRD ROUND.

Miss Magill beat Miss May French by two up.

Miss Murray beat Miss Tyrrell by seven up and six to play.

Miss V. Hezlet beat Miss H. Cox by four up and three to play.

Miss Martin beat Miss M. Murray by four up and three to play.

Miss E. Carr beat Miss K. Brownrigg by four up and three to play.

Miss R. K. Adair beat Miss K. Pigot by seven up and five to play.

Miss May Hezlet beat Miss F. Hezlet by four up and two to play.

Miss M. E. Stuart beat Miss Hutchinson by nine up and seven.

FOURTH ROUND.

Miss Magill beat Miss Murray by four up and three to play.

Miss V. Hezlet beat Miss Martin at the twentieth hole.

Miss R. K. Adair beat Miss E. Carr by seven up and six to play.

Miss May Hezlet beat Miss M. E. Stuart by seven up and six to play.

FIFTH ROUND.

Miss V. Hezlet beat Miss Magill by seven up and six to play.

Miss R. K. Adair beat Miss May Hezlet by three up and two to play.

FINAL TIE.

Miss R. K. Adair beat Miss V. Hezlet by seven up and five to play.

The previous winners and runners up are as follows :—

- 1894.—Miss Mulligan (Mrs. W. M. Inglis) (Royal Belfast) beat Miss N. Graham (Co. Down) by three up and two to play, at Carnalea.
- 1895.—Miss Cox (Royal Portrush) beat Miss MacLaine (Co. Down) by three up and two to play, at Portrush.
- 1896.—Miss N. Graham (Co. Down) beat Miss E. Brownrigg (Royal Portrush) by four up and three to play, at Newcastle.
- 1897.—Miss N. Graham (Co. Down) beat Miss Magill (Co. Down) by four up and three to play, at Dollymount.
- 1898.—Miss Magill (Co. Down) beat Miss M. Hezlet (Royal Portrush) by one hole, at Malone.
- 1899.—Miss M. Hezlet (Royal Portrush) beat Miss R. K. Adair (Killymoon) by five up and four to play, at Newcastle (final 36 holes).
- 1900.—Miss R. K. Adair (Killymoon) beat Miss E. Hezlet (Royal Portrush) by nine up and seven to play, at Portrush (final 36 holes).
- 1901.—Miss R. K. Adair (Killymoon) beat Miss F. Walker-Leigh (Foxrock) by four up and two to play, at Portmarnock.
- 1902.—Miss R. K. Adair (Killymoon) beat Miss M. E. Stuart (Royal Portrush) by nine up and seven to play, at Portrush.
-

THE SCOTCH LADIES' CHAMPIONSHIP, 1903.

A LADIES' CHAMPIONSHIP for Scotland was successfully inaugurated at St. Andrews, last Summer, by the St. Rule Ladies' Golf Club, play starting on Tuesday, June 16th, and extending over the three following days. An entry of 46 must have gratified the promoters. Among these was Miss M. A. Graham, the 1901 Lady Champion, who was regarded as a likely winner. She qualified for the final with Miss A. Glover, of Elie, but the latter came victorious out of the stiffest of matches, in which she had none the best of the luck. She turned one up, but it was all to play for with a hole to go. Miss Graham's second was trapped in the road, and Miss Glover, who was nicely home with her third, laid her long putt dead, and won her first Championship. Both ladies played fine golf throughout, and others who showed form far above the average were the Misses Park, of Musselburgh. Details:—

FIRST ROUND.

Miss Harvey (Montrose), Miss Todd (St. Rule), Miss J. Rusack (Cupar), Miss Bett (St. Rule), Miss L. Sandeman (St. Rule), Miss E. Wedgwood (Dumbarton), Miss A. Glover (Elie and Earlsferry), Miss V. Henry Anderson (Blairgowrie), and Mrs. Archdale (St. Andrews) received byes.

Miss D. Campbell (North Berwick) beat Mrs. W. H. Fowler (St. Rule) by six up and five to play.

Miss Woodcock (Crail) beat Miss E. Guthrie (Prestwick St. Nicholas) by three up and two to play.

Miss M. Clapperton (Musselburgh) beat Miss N. Rolland (Edinburgh) by five up and three to play.

Miss H. Campbell (Prestwick St. Nicholas) beat Miss Cathcart (St. Andrews) by three up and two to play.

Miss Anderson (Helensburgh) a bye; Miss Fraser (North Berwick) scratched.

Miss J. G. Brown (Edinburgh) beat Mrs. McTavish (Lundin) by six up and four to play.

Mrs. McMahon (St. Rule) beat Miss Duncan (Montrose) by six up and five to play.

Miss M. A. Graham (St. Rule) beat Miss M. T. Harvey (Montrose) by seven up and six to play.



MISS A. GLOVER.
SCOTCH LADY CHAMPION, 1905.

Miss M. Park (Portobello) beat Miss L. Colville (Machrihanish) by five up and three to play.

Miss Turner (St. Rule) beat Mrs. J. B. Grimond (St. Rule) by four up and three to play.

Miss G. Woodward (Montrose) beat Mrs. S. Honeyman (Blairgowrie) by six up and five to play.

Miss J. Park (Portobello) a bye; Miss H. C. Fraser (North Berwick) scratched.

Miss Nimmo (St. Rule) a bye; Miss Curtis (St. Rule) scratched.

Miss D. K. Moir (St. Andrews) a bye; Mrs. Whitehead (St. Rule) scratched.

Miss A. E. Woodward (Montrose), Miss E. McCankie (Musselburgh), Miss H. B. Finlay (Torwoodlee), Miss I. Ure (Helensburgh), Miss Drimmie (Panmure), Mrs. Mundell (Dornoch), Miss M. A. Cairns (Edinburgh), Mrs. Turner (St. Rule), and Miss Hunter (Kingussie) received byes.

SECOND ROUND.

Miss Harvey beat Miss Todd by four up and two to play.

Miss J. Rusack beat Miss Bett by eight up and six to play.

Miss L. Sandeman beat Miss E. Wedgwood by six up and five to play.

Miss A. Glover beat Miss V. Henry-Anderson by one hole.

Miss D. Campbell beat Mrs. Archdale by six up and five to play.

Miss M. Clapperton beat Miss Woodcock by three up and two to play.

Miss H. Campbell beat Mrs. Anderson by five up and four to play.

Miss J. G. Broun beat Mrs. McMahon by two holes.

Miss M. A. Graham beat Miss M. Park by one hole.

Miss Turner beat Miss G. Woodward by one hole.

Miss J. Park beat Miss Nimmo by two holes.

Miss A. E. Woodward beat Miss D. K. Moir by two up and one to play.

Miss E. McCankie a bye; Miss H. B. Finlay scratched.

Miss I. Ure beat Miss Drimmie by three up and two to play.

Mrs. Mundell beat Miss M. A. Cairns by two up and one to play.

Mrs. Turner beat Miss Hunter by one hole.

THIRD ROUND.

Miss J. Rusack beat Miss Harvey by seven up and six to play.

Miss A. Glover beat Miss L. Sandeman by four up and two to play.

Miss D. Campbell beat Miss M. Clapperton by five up and three to play.

Miss J. G. Broun beat Miss H. Campbell by two up and one to play.

Miss M. A. Graham beat Miss Turner by one hole.

Miss J. Park beat Miss A. E. Woodward by four up and three to play.

Miss E. McCankie beat Miss I. Ure by three up and two to play.

Mrs. Mundell beat Mrs. Turner by four up and three to play.

FOURTH ROUND.

Miss A. Glover beat Miss J. Rusack by five up and three to play.

Miss D. Campbell beat Miss J. G. Brown by four up and three to play.

Miss M. A. Graham beat Miss J. Park by four up and three to play.

Mrs. Mundell beat Miss E. McCankie by six up and four to play.

FIFTH ROUND.

Miss A. Glover beat Miss D. Campbell by three up and two to play.

Miss M. A. Graham beat Mrs. Mundell by two holes.

FINAL TIE.

Miss A. Glover beat Miss M. A. Graham by one hole.

.

ERIN GO BRAGH.

By REV. T. D. MILLER, M.A.

It was one of the spectators at Dollymount who volunteered his views on the philosophy of sport, especially in its application to "the new game." "It was a while," he said, "before I could see what the pleasure was of whip-whippin' a ball like a boy with a top, but truth, indeed, one gets fond of anything that takes his fancy. I mind when I was a boy, there was a game we used to play with little metal balls about a pound weight apiece, rollin' them up an' down the road, an' I got so fond of it I used to play it all by myself, and in the dusk too, sometimes losin' the balls in the hedge or the ditch, but I never minded the least bit. I once knew a man called Dane who got so fond of playin' at cards, that when his wife went off to market, he drove the pig away to another one, just to get money enough to play at the cards. But about this golf, it seems to me to be just like billiards on the grass, an' I've sat a whole night lookin' on at billiards an' never felt the least bit tired of it, an' it's the truth I'm tellin' you." My philosophic casual acquaintance felt that some such apology was demanded for the interest he showed in a game he knew so little of. His definition had the merit of being thoroughly original. Golf is spreading rapidly in Ireland, for the virtues which we admire in others we soon begin to cultivate in ourselves, and the apologetic onlooker begins in time to try his own hand at "billiards on the green."

Although golf is still a novelty in many parts of the Green Isle, no one who has crossed the Channel and seen the well-appointed greens at Newcastle (Co. Down), Portrush, Portmarnock, and Dollymount can doubt that the game has laid firm hold of the Sister Isle; and every season gives fresh proof that, besides the two great centres of life and industry, many other towns are waking to the merits and advantages of the game.

The two leading northern greens offer first-class sport, on

reasonable terms, for the roving golfer, and on the authority of the unimpeachable Tom, Newcastle holds the palm among Irish links, with yawning chasms, dunes, dykes, and ditches, and what is better, some fine long stretches of firm sward. But if we would see Hibernian golf courses in their proper Irish environment we must go further south, and in the vicinity of Dublin we get a choice of two other of Ireland's better-known links, Dollymount and Portmarnock.

Portmarnock, though preferable in some ways, is less easily accessible, though by rail, road, and river it can be reached in little more than half an hour from Amiens Street Station. Training to Sutton, a thriving little suburb, with a golf course of its own, you take car along the shore of an inlet to Baldoyle, and, if the tide be in, are ferried across to the Clubhouse in the Club's boat. Our Jerry was not sure what the waterway really was. "It's a river," he said, "an' yet not a river, for there's not water enough to keep the flow constant like: it resembles more the drainin's av the say. But, anyhow, once yer over yer landed!" The very variety of conveyance tends to enliven the journey, although the double trip unquestionably cuts into the limits of an afternoon. It is a fine golfing ground, well equipped and well kept, or how else could its curator have won his promotion to the premier links of the kingdom? There is abundance of rough, natural fringe which serves to give the pull to the straight driver. Several of the holes in the first half run up and down between parallel ranges of dunes, and deflection to the right or left means heavy ground and a sloping footing. Further on we get free of the steep, rough, heathy slopes, and find broad stretches of turf, as at the 11th, or "wilderness," and the 15th and 16th holes, the latter of which is a good 500 yards. The traps are laid with care and discrimination, and the greens, which display the beauty and freshness of youth, are both wide and firm, a fact which speaks volumes for the successor of the venerable Tom.

That the wind can blow occasionally off the Channel is evidenced by the one or two strongly buttressed shanties to be found on the peninsula, built to weather the gale, their unkempt thatch showing signs of recent stress; and, when occupied on the eastward edge, the player is sometimes exposed to the additional discomfort of the sand cloud. The conformation of

the green is that of a double loop, like the figure 8, with the Clubhouse near the junction of the rings. Thirsty players will, at once, see the benefit of such an arrangement, but a greater advantage is the more expeditious dispatching of a large arrival of players, some of whom are willing to start on the second half of the round. If the tide be out when the game is over, cars await the players and bowl them over the sand flat to the return train on the Hill o' Howth line. If the golfing pilgrim can spare the time, he will be well repaid by taking the electric car to the summit of the hill and viewing the coast from the Mourne Mountains overshadowing Newcastle to the Sugar Loaf of Wicklow, and, with a clear atmosphere, he will be able to detect on the far horizon over the Channel the chief summits of the Cambrian Range.

Dollymount, the home of the "Royal Dublin," is within easier reach, about four miles down the bay. The car takes us from Nelson's Pillar to the upper end of the North Bull, a large sandbank, which has been converted from waste land into a perennial source of health and enjoyment. The Clubhouse, like that of Portmarnock picturesque and comfortable, is on the near point of the bank which is insulated at high water, and a wooden bridge from the sea-wall of Raheny, where lovers "pick cockles on the strand," takes one at once on to the links. After a few holes of fairly open country, we get among huge hummocks with plenty of bent and bunker, and these last become more numerous as we approach the end of the outward half. On the return journey, which takes us along the inner shore of the Bull, with here and there artificial hazards stretching across the line of play, some of them, here as elsewhere last season, being converted into water pots, we find more level country and experience fewer heavy lies. The superfluity of water made some pieces of the homegoing stretch too much of a morass to be enjoyable, and running impossible. But they are going to alter all that at Dollymount, where Hood has for some time been pressing for some change for the better; and the Green Committee has resolved to shift a couple of holes from the flat so often flooded, so that there will be no further necessity of jiggling it among a network of water-pools. There is plenty of high and dry ground on the seaward side, and though it will mean laying out one or two of

the outgoing holes afresh, the roughness will disappear all too soon for those who would rather see a links with too many hazards than too few. Cherish the gorse and the bent, for they add to the pleasure of the game. They have many times brought joy to the sorrowful and hope to the despondent, and it is painful to notice how scarce they become on some world-famous links;

Where are now the thick scrub bushes
That distressed the swipers wild?
Where the belt of bothersome rushes
I remember when a child,
Stretching strong across the bee-line
Near the Corner o' the Dyke?
Golf is shorn of half its glory
Where there's neither whin nor syke.

The big event of last season was the visit of the Lord Lieutenant's Easter party, consisting, as it did, of the very pick of the English and Scottish professionals, with a strong phalanx of "Royal and Ancient" players. These for a week alternated their matches over Dollymound and Portmarnock, and the spectators, of whom there were large crowds, were treated to an exhibition of golf at its highest water-mark.

Lord Dudley's golf is an inherited faculty. It is bred in the bone. His grandfather won distinction, in the middle of last century, both on St. Andrews and Blackheath, and is found figuring along with such giants as Coudie, Hay, Glennie, Maitland Dougal, and Boothby; and a generation further back, Sir David Moncrieff held the highest office in the Ancient Club, being elected while yet younger of Moncrieff to the Captaincy in 1817, not as a mere figure-head, for he was a player of the front rank, and is to be found in the Club's list of Gold Medallists.

But what gave Lord Dudley's company its chiefest interest was the presence of the four foremost golfers of the age. There have been strong combinations in the past, Allan Robertson and the senior Morris, Park and Ferguson of Musselburgh, Young Tommy and Strath, that have in their time played many matches, and gained many notable victories. The last couple were twin-stars of the greatest brilliancy, whose fires were dimmed all too soon. But nothing has been seen before, in the way of groups

of players, quite like the quartette, an international combination, that has defied competition and led the field for so many stirring years. They have provided a remarkable episode in the history of golf, that despite the possibilities of the numerous greens, and the efforts of powerful rivals, time after time they have headed the list with seldom more than three strokes between the four. So it was in the case of the Easter Tournament. They met at the site and within one day, according to the ecclesiastical Calendar, of the anniversary of Brian Boroinhe's historic victory over the Danes, and though they did not encounter any Irish players, they fought valiantly against one another and other brother Saxons, and the order at the end of the day was Braid, Taylor, Vardon, and Herd. Braid's 71, on the occasion, wiped out the record of the green, a feat all the more remarkable from his being practically a stranger to Dollymount. At Portmarnock, in the stroke competition, the order was much the same, though a gale swept the course, and militated against low scoring. Although the possibility of divergence was thus increased, yet the order and scores were again: Braid, 77; Vardon and Herd, 79; and Taylor, 80.

It is impossible that such exhibitions as these should not influence opinion to the advancement and increased popularity of the game. No one could see such finished execution without entering into something of the pleasure of the game, and without the desire of following, it may be *longo intervallo*, these doughty champions.

Golf, with its octopus arms, has seized hold upon the Green Isle, and, especially along the Eastern coast, there is a chain of links that bid fair, in time, to rival the better-known greens of the Predominant Partner. But, meanwhile, golf is an upper-class game there. The artisan has not yet discovered its merits and adaptability. There must be plenty of Common ground, where, for the common good, a golf course could easily be maintained at little cost. In the Phoenix Park, where the Royal Dublin found the first sphere of their operations, there is no lack of space, and with the judicious employment of sheep and cattle, the turf could easily be kept in the necessary order, and a real boon conferred upon over-driven citizens who cannot afford large entrance fees.

Some of the peasantry, ignorant of the advantages to be

reaped from the cultivation of golf, if not in open rebellion, at any rate look askance upon the game. They are jealous of interference with their rights and resent any trespass on their patches of pasture or potatoes, where these border on the golf courses. Instead of merely impounding the ball, as some fellow agriculturists do, they appear to adopt more violent, if less lucrative, measures. At Lisfannon, for example, a small-holder bayoneted a trespasser with a farm-fork, and the Club had to turn out in force to separate the desperate combatants in what was likely to have proved a deadly combat—a solemn warning, surely, to those who are accustomed to diverge far from the straight path. But the golfers are not the only sufferers, for there are two sides to every question, and we heard of one poor woman on the public highway, who was injured by a badly heeled ball, and who supported her claim for damages with native emphasis and volubility. "I never saw a healthy day," she said, addressing the magistrates at the Athlone Quarter Sessions, "from the time I was struck; my insides are all done up, and I can't eat a second bit, yer honour!" And when asked if she did not see the ball coming, her ready retort was, "Sure if I saw it coming wouldn't I be getting out of the way?" She won the sympathy of the court and was awarded one-half her claim of £10. When the player realises that the choice lies between "fore" and £5, he will do his utmost to assure himself that the coast is clear, and the risk to passers-by as small as possible.

In due time the knowledge and appreciation of the game, in all its aspects, will filter down, and some of the peasantry will reap a richer harvest from the links than from their potato patch; and before long we will find a body of Irish-born professionals prepared to do battle with the Anglo-Saxons on "the Green Field of the Bull."

The amateurs have already proved their metal, and players like Messrs. Cairnes (Portmarnock) and Gibson (Dollymount), who have a capital record, and showed first-class form in the Easter Party matches, will be found to be hard nuts to crack in the Championship ties. From North to South there will soon be keen rivalry which Club is to be first custodians of the Cup, when it is taken across the Channel.

When we see the relish and keenness for golf in Old Ireland, and the crowds of spectators out on the breezy heath, drinking

draughts of ozone, inflating their lungs, stretching their muscles, and flinging care to the winds, we cannot but feel that a very substantial measure of justice has been done to that once "distressful country," in supplying her with so lasting a source of pleasure and recreation, not to speak of unity and peace, when her sons and daughters find a substitute in the witching birch and hickory for the once popular and pugnacious black-thorn.

AN ISLAY GENIUS—RONALD MACARTHUR.

By REV. JOHN KERR, M.A.

WE give a portrait of Mr. Ronald Macarthur who, though he is entitled "Golf Club Maker," is fit to make anything from a needle to an anchor. Every golfer who has visited the famous Machrie course is familiar with Ronald, who is, perhaps, the most noted native in the place, and quite a character in his way. Though very much a self-taught man, he is a capital draughtsman, and one of his hobbies is to draw scenes of Islay and Port Ellen, and engrave them on golf-clubs. The Premier is one of several who have had sets of clubs made and decorated by Ronald.

When golf was started in Islay some twenty years ago, Ronald was one of the first to take it up, and no keener hand exists. Naturally he has not attained to scratch position, but he plays a good game, and more than once has attained distinction in club competitions. The crowning mercy of Ronald's career as a golfer came to him last autumn, when he won the chief prize presented by Mr. J. S. Higginbotham, the Captain of the Islay Club, one of the best-known golfers of Prestwich, who, for his health's sake, has for the last few years resided at Machrie, and done much for the development of golf there. Mr. Higginbotham's prize was rather a novel one, viz: "a red silken tie, with a valuable gold pin, the head being the figure of a bee-head of gold and pearl, and wings of gold and diamonds, and body of amethyst or sapphire." The description is Ronald's own, and itself is a work of genius. The play for the coveted prize lasted for three months (August—October, 1903), and was conducted on the American handicap principle, the various matches being keenly contested. Mr. Reid, Factor on the Kildalton Estate, on which Machrie course is situated, was the



MR. RONALD MACARTHUR.

runner-up in the contest, and he received also a prize given by the popular Captain of the Club.

The numerous golfers who have visited Machrie and admired the course, which is one of the best, if not the best, in the world, will be pleased to hear that last season was a record one in way of success for the genial kindly hostess of Machrie—Miss Mackay—who is thoroughly deserving of even the highest success for all her efforts to make visitors comfortable at the Hotel.

THE AMATEUR CHAMPIONSHIP, 1903.

It would seem as if the course of the Honourable Company of Edinburgh Golfers at Muirfield were to be distinguished above the other four Championship courses. When the Championship was held there in 1897 the late Dr. A. J. T. Allan won with unexpected ease, and for last year's meeting the Committee of Management were confronted with a record entry of 142. A notable absentee was Mr. C. Hutchings, the 1902 winner, who was prevented by ill-health from competing. Such a large entry necessitated an earlier start than heretofore, hence play had to begin on Monday, May 18th. As a result of the ballot, twenty-eight entrants had to "face the music" thus early. The weather conditions could scarcely have been improved upon, and not a single surprise was sprung. Mr. E. B. H. Blackwell easily accounted for another long driver in Mr. C. S. Everard, and Mr. J. Graham, jun., had something in hand of Mr. H. G. Castle, one of the hopes of Southern England. But the feature of the first round was the victory of the veteran Mr. W. Doleman over Mr. W. Brander, jun. Born in 1838, and one of the finest players of his generation, the former showed he did not lag superfluous by winning at the nineteenth hole. All honour to the veteran and no disgrace to the younger man.

The battle began in grim earnest on Tuesday morning, when those who had been lucky enough to draw byes in the first round led off as early as nine o'clock. The weather conditions were delightful, but when a long day's play had ended after seven o'clock, assuredly the most ardent lovers of the game had had more than sufficient. In the field were several aspirants with not the slenderest claims to Championship form, and, if things go on as at present, the Committee of Management will require to frame some scheme to keep vainglorious players from making exhibitions of themselves. The first match to attract interest

was that between last year's Scotch International representatives Messrs. F. McKenzie and J. R. Gairdner. The former took the lead straightaway with a moderate 4, and never lost it. The latter never settled to his usual accurate short game, and was three down at the turn. Coming home, the leader threw nothing away, and won comfortably on the fifteenth green. Mr. A. Stuart (Hon. Company), who made a welcome re-appearance after an absence from the Championship of several years, showed old-time ability against Mr. N. Macbeth, the hope of St. Annes, whose supporters were dismayed when he succumbed with a hole to go. Mr. J. L. Jenkins, a Troon boy of sixteen, earned golden opinions by his fine putting against Mr. J. L. Lawson (Edinburgh University). Round in 79, he won by two holes. Messrs. R. Maxwell and H. W. Beveridge walked over, but Mr. H. H. Hilton had a stiff fight before he accounted for Mr. T. W. Robb. Mr. Hilton won the first hole, but Mr. Robb promptly squared accounts, and took the lead at the third, which he had in 3 in virtue of a very long putt. Mr. Hilton drew level at the fourth, however, and, forging ahead, turned with two holes in hand. All went well with him afterwards, and he won by three and two. Hard on their heels came Mr. W. N. Boase, the Leven crack, and Mr. A. S. Johnston, one of Edinburgh's most promising young players. They proved splendidly matched, and it was all to play for with two to go. Mr. Johnston took the lead at the seventeenth, however, and won by a hole. Mr. J. E. Laidlay had a tight match with Mr. J. Ranken for the greater part of the round. The latter won the first two holes in rare style, but Mr. Laidlay pocketed the third, and drew level at the seventh with a long steal. Honours were easy at the twelfth, but Mr. Laidlay ran away with the next four holes, and so won his way into the third round. Mr. W. G. Stewart, one of the strongest players in the West of Scotland, beat Lieut. C. Hutchison more easily than was expected, but Mr. J. L. Low had a big surprise sprung upon him by Mr. S. A. Gillon, as plucky and determined a player as there was in the field. The pair were level at the sixteenth, but Mr. Low looked like winning when Mr. Gillon missed his drive to the seventeenth. The latter, however, sent home a full second, and ran down his putt for a 3. He also got down a useful putt for a half at the home hole, and so qualified to take the

leading part in the afternoon in what was one of the most prolonged struggles in the history of the Championship. Mr. J. Robb was taken to the last hole by Mr. H. E. Taylor (Richmond), but there he ran down a good putt, and won by the narrowest of margins. Much was expected from Mr. W. C. White (Mortonhall), admittedly the best of the young Edinburgh players, but he failed to play to form against the veteran, Mr. A. Macdonald, until the last seven holes. At this point he stood three down, but managed to draw level at the seventeenth, although he had been laid a dead stinnie at the fourteenth. He was laid another stinnie on the home green, and so suffered an unlucky defeat. That "hero of a hundred fights," Mr. S. Mure Fergusson, had a stiff nut to crack in Mr. W. Ballingall, a Bronze Medallist in the early days of the Championship. He turned two down, but had the match squared with two to go. He, however, missed a short putt at the seventeenth, and, as the home hole was halved, had thus early to admit defeat. Mr. J. G. Simpson, the rising young St. Andrews 'Varsity player, did a good performance in beating the Hon. O. Scott, after a tie, but another English Internationalist in Mr. H. G. Hutchinson had a comfortable journey against Mr. P. H. A. Booth (Royal St. George's). Not so, however, Mr. S. H. Fry, the 1902 runner-up, to whom Mr. W. E. Fairlie administered an unmerciful trouncing. That "mighty swiper," Mr. E. B. H. Blackwell, had to go all the way to beat Mr. J. S. Worthington, of Metropolitan fame, for it was not until he ran down a good putt for a 3 at the fifteenth that he got the lead. The round terminated with a tie between Mr. E. A. Lassen, the Yorkshire ex-Champion, and Mr. A. D. Blyth (Royal St. George's), which the former won at the nineteenth hole.

In the third round surprises were plentiful. They began with the defeat of Mr. W. H. Fowler on the last green by Mr. H. W. De Zoete, the old Cantab cricketer. Then Mr. W. S. Colville, by fine golf, beat Mr. B. Darwin on the seventeenth green, while Mr. L. M. Balfour-Melville, who scarcely seemed at home on the putting greens, was taken to the last hole by Mr. J. H. Maxwell. A grand match was that between Messrs. F. McKenzie and W. B. Taylor. Few holes were lost and won, and they were on level terms with three to go. Just, however, as another half

seemed on the cards, Mr. Taylor, disconcerted by a restless boy, missed his approach, and Mr. McKenzie stepped in front. The latter also won the seventeenth hole, and therewith the match. Mr. G. F. Smith (Southport) proved a little too good for young Jenkins, and Mr. R. Maxwell had the easiest of wins over Mr. D. Anderson, of Carnoustie. Against the long-driving Mr. Beveridge, Mr. Hilton turned two up, and this was still the position at the twelfth. Mr. Beveridge won the thirteenth, and drew level at the seventeenth, *en route* to which both were bunkered. A half at the home hole necessitated an extra hole, which Mr. Beveridge won in 3—a very good performance on his part. Messrs. Johnston and Laidlay played almost perfect golf to the turn, which they reached all square. It was thereafter give and take, Mr. Laidlay being one up and two to go. He, however, played the seventeenth badly, and Mr. Johnson pocketed it with a good putt. Both were nicely over the bunker guarding the home hole with their seconds, but Mr. Laidlay's approach putt lacked legs, and Mr. Johnston was deservedly hailed the winner. Immediately behind them came Messrs. Gillon and Stewart, who prolonged their tussle to the twenty-third hole, where the latter was laid an aggravating stinnie, and so lost. Mr. Gillon again showed rare grit, and putted in deadly fashion time after time. Mr. J. Robb cut up very disappointingly against Mr. J. G. Craik, whom he had beaten easily at Hoylake in 1902. He lost three out of the opening four holes, and, try as he liked, he could not get on terms. After Mr. Ballingall's good display against Mr. Fergusson, he was expected to beat Colonel Kinloch, but the latter won cleverly without playing the last two holes. Mr. J. Ball won similarly against Mr. Simpson, and Messrs. Hutchinson, Blackwell, J. Graham, and C. E. Dick had little difficulty in pulling through. Mr. A. R. Aitken (Prestwick) and Mr. H. A. Boyd, the Irish crack, had an exciting game as a wind up to the day's proceedings, the former winning by one hole.

Wednesday broke dull and threatening, and several showers fell in the forenoon; but, on the whole, the conditions were favourable, the light being subdued and the greens true as a die. Messrs. De Zoete and Bell started the fourth round, and the former won very cleverly. A good match was looked for between Mr. C. E. Hambro and the youthful Machrihanish crack,

Mr. W. S. Colville, but the former proved completely off colour, and was beaten at the twelfth hole. Another young player in Mr. H. L. Pardom (Hawick) gave Mr. Balfour-Melville more trouble than was bargained for. He won two out of the first three holes, but the veteran squared at the sixth hole, and, going ahead, turned two up. Thereafter halves were the order until the short hole, where Mr. Pardom reduced his deficit to a hole, and, with another succession of halves, the ex-Champion won by a hole. Messrs. McKenzie and Stuart took a long time to settle down. They turned on even terms, but Mr. Stuart thereupon drove out of bounds, and his opponent gained an advantage, which he had increased to three holes when the match was finished on the sixteenth green. Mr. Beveridge gave an excellent account of himself against the redoubtable Mr. Maxwell. The latter turned two up, but lost the eleventh, where he hooked his second close to the wall, and had to play the ball with his back to the hole, taking two strokes to extricate himself. He, however, won the twelfth, and the verdict went in his favour at the sixteenth, where Mr. Beveridge laid himself a stinnie which he failed to loft. Mr. Johnston scarcely played so well against Mr. Gillon as he had done on the previous day; yet he seemed to be in a winning position when he stood two to the good with four to go. With characteristic pluck, however, Mr. Gillon won the next three holes, and it was only by winning the home hole that Mr. Johnston was enabled to square the round. Two extra holes were necessary ere Mr. Gillon won, thanks to his laying his opponent a stinnie, as he had done to Mr. Stewart on the previous afternoon. The tie between Messrs. Blackwell and H. E. Hambro provided a rare sensation. The former seemed "on velvet" when he stood two up and three to go; but, instead of playing a safe second to the long sixteenth, he tried to get home. He was trapped and lost the hole. The seventeenth was halved, but, after a very long drive to the home hole, Mr. Blackwell topped his approach, and Mr. Hambro, holing a useful putt, squared the round. The nineteenth and twentieth holes were halved, both players showing signs of having had enough; but Mr. Blackwell gave his plucky antagonist the *entrée* into the fifth round by missing a very short putt at the twenty-first hole. Another result that was in the nature of a surprise was the defeat of Mr. Graham by

Mr. Dick. The latter turned two up and became dormy at the fifteenth. He got the necessary half at the sixteenth, and so won by three and two. Of the other ties in the fourth round perhaps the most interesting was that between Messrs. Hutchinson and Ross. The former won the first three holes and the latter the fourth. Then came no fewer than thirteen successive halves, so Mr. Hutchinson won by two and one. Mr. Fairlie kept up his good form by beating Mr. Aitken by a like margin, and Mr. Ball had an easy journey against Colonel Kinloch. Messrs. Macdonald and Craik were both slack, and the laying of a stimie by the former at the sixteenth hole had a deal to do with his winning by a hole. The other matches call for no comment.

The golf displayed by Messrs. De Zoete and Colville, who led off in the afternoon, was not of a particularly bright order. The long game of the former was wild, and the latter putted weakly. Mr. Colville turned one up, but Mr. De Zoete drew level at the eleventh, and pocketed the next three holes in fine style. Mr. Colville won the fifteenth hole, but it availed him nothing, as he had to admit defeat two holes later. The match between Messrs. Balfour-Melville and McKenzie drew away a large company, who were rewarded by a magnificent display on the part of the veteran. He led by two holes at the turn, which he reached in 35, and, keeping up his fine form, won by five and three. Albeit beaten, Mr. McKenzie was in no way disgraced, for the winner's game was simply irresistible. Messrs. Pease and Smith had a stiff tussel, which ended in the former's favour at the seventeenth hole; but Mr. Maxwell, whose play was on a par with that of Mr. Balfour-Melville, did not allow Mr. Gillon to win a single hole. Seven up at the turn, he won three holes later. Mr. Macdonald held the whip hand of Mr. Learthart throughout, and Mr. Ball proved too heavy metal for Mr. Mossop. Two up at the turn, he got dormy at the short hole, and won at the next. Mr. Hutchinson, turning three up, looked like beating Mr. Fairlie easily, but the latter hung on determinedly, and the issue was not settled in the former's favour until the seventeenth hole. There was little to choose between Messrs. Dick and Hambro for the greater part of the way. They were all square at the twelfth, but Mr. Hambro presented Mr. Dick with the thirteenth by missing a short putt.

The golf that followed was sensational. Mr. Hambro ran down a twelve yards' putt for a 2 at a short hole, and Mr. Dick laid his ball dead out of the bunker short of the fifteenth green, and won the hole in 3. He missed his drive to the sixteenth, and, although he recovered well, he had to play two more. With questionable judgment Mr. Hambro tried to carry the green with his second. He was badly punished, and actually lost the hole, as Mr. Dick found the bottom from six yards. At the seventeenth Mr. Dick ran down another long putt for a 3, and therewith secured the match.

The outlook on Thursday morning was far from promising, but shortly before the start the wind freshened up from the West and blew away the lowering clouds. If stiff, the breeze was steady, and gave little trouble to the players. After his brilliant display on the previous afternoon much was expected from Mr. Balfour-Melville, who was pitted against Mr. De Zoete. He drew ahead at the second hole, thanks to Mr. De Zoete missing a very short putt. The latter, however, got level at the sixth hole, where it was Mr. Balfour-Melville's turn to show weakness on the green. Both sliced out of bounds approaching the eighth hole, but better putting by Mr. De Zoete enabled him to take the lead. Two steady halves led up to the eleventh, which Mr. De Zoete lost by missing another short putt. He was bunkered at the twelfth hole, and Mr. Balfour-Melville again assumed the lead, only to lose it at the short hole, where he failed to pitch over the bunker, Mr. Balfour-Melville profiting by a slack run of Mr. De Zoete's, won the fifteenth hole, but he missed two simple little putts at the two succeeding holes, and Mr. De Zoete, halving the home hole, won by one. Messrs. Maxwell and Pease scarcely played to form for the first few holes. The former won the second hole in 5, and the four succeeding holes were halved, Mr. Maxwell having a slice of luck going to the fifth, inasmuch as his second, with a driving iron, ran through the bunker. A good run up gave him the seventh hole, and with a lovely 3 to the ninth he turned three up. He lost the eleventh by putting his second over the dyke, but re-established his lead of three at the short hole, where Mr. Pease was trapped. A useful putt at the sixteenth hole saw Mr. Pease reduce his deficit to two, but a half at the seventeenth finished the match in Mr. Maxwell's favour. Against

Mr. Macdonald Mr. Ball began in anything but promising style. He did not get away well from the tee, and Mr. Macdonald won the hole in 4. A deadly pitch, however, enabled Mr. Ball to square straightaway, and a very good 3 to the fourth saw him take the lead, only to lose it at the sixth, where Mr. Macdonald holed in one off his iron. Mr. Ball got nicely home in 2 at the eighth and deservedly won the hole, but he laid himself a stimie at the ninth, and the pair faced homeward on level terms. Mr. Macdonald was in difficulties at the next two holes, and lost both, but Mr. Ball lost the twelfth through being trapped from the tee. Mr. Macdonald ran down a ten yards' putt for a 3 at the thirteenth, and halved the short hole in a like figure. Mr. Ball topped his drive to the fifteenth. He recovered well, but a picture of an approach gave Mr. Macdonald his third successive 3, and a lead of a hole. The three remaining holes were halved, consequently Mr. Macdonald won a grand match by the slenderest of margins. Mr. Hutchinson began well against Mr. Dick by winning the first hole, but he played the third and fourth very badly, and allowed Mr. Dick to get in front. Mr. Hutchinson, however, won the fifth hole, Mr. Dick being bunkered with his second. A magnificent approach saw Mr. Dick again in front at the sixth, but a too strong pitch cost him the seventh, and honours were easy at the turn. Mr. Dick again went in front at the tenth, which he had in 3 in virtue of a good putt, but Mr. Hutchinson ran away with the next three holes, Mr. Dick being bunkered with a pulled drive to the eleventh, short with his run up to the twelfth, and weak on the thirteenth green. He atoned in some measure for these mistakes by winning the short hole, but a two-foot putt beat him at the fifteenth, and, missing his drive to the sixteenth, he lost that hole also, and the match.

In the afternoon the bulk of the spectators elected to follow Messrs. Maxwell and De Zoete, but had they accompanied the second couple they would have seen better golf. Mr. Maxwell pulled out of bounds to the first hole, and then missed his approach, but he won the second, Mr. De Zoete having pulled into the rough, and failed to recover at the first attempt. Of the five succeeding holes Mr. Maxwell won three, but he sliced his second to the eighth out of bounds, and, missing an approach thereafter, gave up the hole. Mr. De Zoete knocked another

hole from Mr. Maxwell's lead at the tenth by holing a four yards' putt for a 3, and drew level at the twelfth, Mr. Maxwell's second having carried over the green. Mr. Maxwell regained the lead at the short hole, which he had in 2 to Mr. De Zoete's 4, the latter having duffed his iron shot. The fifteenth was halved in 4, but Mr. De Zoete, although bunkered with his second to the long hole, got well out, and holed a long putt for the hole. Mr. Maxwell once more got in front at the seventeenth, but he missed his drive to the home hole, and, down in 4, Mr. De Zoete squared the match. Both got on to the nineteenth green with their pitches. Mr. Maxwell's long putt ran four feet past the hole, but Mr. De Zoete's like was very short. His second putt was also played gingerly, but it left Mr. Maxwell with a partial stimie to negotiate. He grazed Mr. De Zoete's ball and trickled into the hole amidst loud applause, thus entering a Championship final for the first time. As already stated, Messrs. Hutchinson and Macdonald played fine, steady golf. The first two holes were halved, but Mr. Macdonald ran down a five yards putt at the third, and won the hole. Mr. Hutchinson squared at the sixth with a good approach and putt, Mr. Macdonald's second with a "baffy" being rather strong. Of the three remaining outward holes two were halved, but Mr. Macdonald lost the ninth, a long tee shot being unluckily trapped. The tenth was indifferently played by both and halved in 5. The eleventh was nicely halved in a like figure, but a long, straight second gave Mr. Hutchinson the twelfth in 4. By running down a good putt Mr. Macdonald got a hard half of the thirteenth hole, but he lost the short hole in 3 to 4. A half in 5 at the fifteenth put Mr. Hutchinson in a comfortable position, and he won on the next green.

The weather conditions for the final tie on Friday were not so favourable as on the four preceding days. A strong wind blew from the South-west, and seemed to bother both men, as the play for the most part was scarcely in keeping with their high reputations. Mr. Maxwell won the first hole in 4, Mr. Hutchinson's pitch being very short. Mr. Maxwell carried the bunker guarding the second green in two, but he missed his little iron pitch from the rough to the right, and then being short with his run up, lost the hole in 5. Mr. Hutchinson sliced his approach to the third hole, and allowed Mr. Maxwell to take the

lead again. After an indifferent half in 5 at the fourth, a lovely second by Mr. Hutchinson carried hole high at the fifth, and he again squared accounts. He scarcely got one of his best from the sixth tee, and, in endeavouring to spare his second with a wooden club, topped badly. Mr. Maxwell, however, failed to take advantage of his opponent's mistake, and the hole was halved in 5. Mr. Hutchinson had hard lines at the next hole. He laid a running approach dead, but in playing the odds Mr. Maxwell stimied him and robbed him of the hole. Mr. Hutchinson sliced into the rough going to the eighth hole, and Mr. Maxwell again got the lead, as he played the hole in faultless fashion. It was then Mr. Maxwell's turn to make a mistake, as from the next tee he hooked the ball right of out bounds, but after Mr. Hutchinson, with a spared approach from a roughish lie, had found the bunker short of the green, Mr. Maxwell wrested a hard half with a three yards' putt, and so turned one up. The tenth hole was halved in 4, but Mr. Hutchinson presented Mr. Maxwell with the eleventh hole by missing a yard putt. Mr. Maxwell played the next hole badly. He took his approach heavily, it was bunkered, and after getting out he missed a four-foot putt, when playing two more, Mr. Maxwell was once more bunkered at the succeeding hole, but made a gallant bid for a half with a long putt, which rung the tin. Thus again were they all square. The players both got nicely over the bunker guarding the short hole, but Mr. Maxwell won it in 3 with a three yards putt, Mr. Hutchinson failing to get down with a like from a slightly shorter range. Bunkered from the tee, Mr. Hutchinson never came within sight of a half of the fifteenth hole, and he also lost the long hole, *en route* to which he had a bad lie for his second, and then had his third trapped. The seventeenth was halved, but Mr. Maxwell went further ahead at the home hole. He outdrove Mr. Hutchinson by fully thirty yards, and then sent a brilliant second straight home in the teeth of the wind. Thus he finished the first round four up.

In the afternoon the wind had moderated a little, and some real good golf was seen. Mr. Hutchinson had a slice of luck in cannoning off the wall going to the first hole, and he halved it in 4. Two good shots took Mr. Maxwell hole high at the second hole, and laying a little iron pitch dead he increased his lead to five holes. The third hole was halved in 4, but, too strong

with his approach putt, Mr. Maxwell lost the fourth in a like figure. Mr. Hutchinson further improved his position at the fifth hole by getting down an eight-foot putt, as a reply to which Mr. Maxwell missed a two-foot putt for the half. The latter sliced his tee shot to the sixth hole, but lay fairly well in the bunker. He, however, had to play the odds on to the green, but snapped a half in 4. With a fine 3 to the next hole, he resumed his erstwhile lead of four, and with too steady halves in 5 and 4 he turned four up. The tenth was halved in 4, but Mr. Hutchinson played the eleventh badly, and that also went to swell Mr. Maxwell's bag. Mr. Hutchinson cut his second to the twelfth hole too fine; it was trapped, and Mr. Maxwell became dormy. The end came at the next hole, where Mr. Maxwell made a magnificent pitch from the grass in the bunker to the left, and then laid his putt on the lip of the hole. The Championship Cup and Gold Medal were handed to the Champion in front of the Clubhouse by Mr. L. M. Balfour-Melville, Captain of the Honourable Company, himself an old Champion; and he also handed the medals to the runner-up and semi-finalists, thus closing a thoroughly interesting and successful Championship. Details:—

FIRST ROUND.

Mr. R. H. Whitecross (Dirleton Castle) a bye, Mr. E. D. Prothero (Prestwick) scratched.

Mr. O. C. Bevan (Littlestone) beat A. Ramm (Lytham and St. Annes) by six up and four to play.

Mr. F. H. Newnes (London Scottish) beat J. J. Brickhill (Lytham and St. Annes) by seven up and five to play.

Mr. R. W. Orr (Prestwick St. Nicholas) beat Mr. A. H. Leathart (City of Newcastle) by three up and two to play.

Mr. E. B. H. Blackwell (Royal and Ancient) beat Mr. C. S. Everard (Oxford University) by five up and three to play.

Mr. J. S. Worthington (Mid-Surrey) beat Mr. P. Winterscale (Royal North Devon) by three up and one to play.

Mr. A. V. Hambro (Royal North Devon) beat Mr. A. E. Orr (Tantallon) at the nineteenth hole.

Mr. W. Doleman (Glasgow) beat Mr. W. Brander, jun. (Cinque Ports), at the nineteenth hole.

Mr. J. Graham, jun. (Royal Liverpool), beat Mr. H. G. Castle (Chiswick) by four up and two to play.

Mr. R. Gould (Royal Liverpool) beat Mr. T. T. Gray (Royal Musselburgh) by one hole.

Mr. D. Currie (Bruntsfield Links) beat Mr. D. G. Mackenzie (Mortonhall) by four up and three to play.

Mr. C. E. Dick (Royal Liverpool) beat Mr. T. Horsburgh (Baberton) by six up and five to play.

Mr. E. A. Lassen (Ravenscliffe) beat Mr. W. W. Kerr (Royal and Ancient) by two up and one to play.

Mr. A. D. Blyth (Royal St. George's) beat Mr. P. Bishop (Wilderness) at the twenty-first hole.

SECOND ROUND.

Mr. W. C. Sturrock (Mortonhall) beat Mr. W. C. Glover (Royal Liverpool) by four up and three to play.

Mr. C. Bell (Royal North Devon) beat Mr. G. W. Walker (Edinburgh Burgess) by five up and four to play.

Mr. W. H. Fowler (Honourable Company of Edinburgh Golfers) beat Mr. J. Hornby (Royal Liverpool) by four up and two to play.

Mr. H. W. De Zoete (Royal St. George's) beat Mr. O. Thomson (Edinburgh Burgess) by four up and three to play.

Mr. R. H. Johnston (Honourable Company of Edinburgh Golfers) beat Mr. D. Leitch (Musselburgh Merchants) by one hole.

Mr. C. E. Hambro (Royal St. George's) beat Mr. T. Cavanagh (Sunningdale) by six up and five to play.

Mr. W. S. Colville (Machrihanish) beat Mr. S. Honeyman (Dalhousie) by three up and two to play.

Mr. B. Darwin (Woking) beat Mr. J. Smith (Prestwick St. Nicholas) by four up and three to play.

Mr. J. H. Maxwell (Tantallon) beat Mr. J. F. Mitchell (Royal Musselburgh) by two holes.

Mr. L. M. Balfour-Melville (Honourable Company of Edinburgh Golfers) beat Mr. H. F. Kerr (Royal and Ancient) by four up and three to play.

Mr. H. L. Purdom (Hawick) beat Hon. H. Finch Hatton (Royal St. David's) by one hole.

Mr. J. C. Watt (Woking) beat Mr. G. V. M. Boyd (Troon) by six up and four to play.

Mr. F. Mackenzie (St. Andrews Thistle) beat Mr. J. R. Gairdner (Tantallon) by four up and three to play.

Mr. W. B. Taylor (Mortonhall) beat Mr. T. Wilson (Edinburgh Postal) by two up and one to play.

Mr. R. G. Murray (Royal and Ancient) beat Mr. A. C. Aikman (St. Andrews New) by three up and one to play.

Mr. A. Stuart (Honourable Company of Edinburgh Golfers) beat Mr. N. Macbeth (Lytham and St. Annes) by two up and one to play.

Mr. A. C. Lincoln (East Finchley) beat Mr. F. Easterbrook (Prince's) by two up and one to play.

Mr. P. G. M. Skene (Royal and Ancient) beat Dr. J. Williamson (Richmond) at the twentieth hole.

Mr. J. L. Jenkins (Troon) beat Mr. J. L. Lawson (Edinburgh University) by two holes.

Mr. G. F. Smith (Hesketh) beat Mr. W. G. Ritchie (Craigmillar Park) by three up and two to play.

Mr. H. B. Alexander (Canmore) beat Mr. J. E. Gordon (New Luffness) at the nineteenth hole.

Mr. J. G. Kaye (Woodford) beat Mr. J. M. Renton (Shotley Bridge) by four up and two to play.

Mr. J. B. Pease (Alnmouth) a bye; Hon. E. Charteris (Honourable Company of Edinburgh Golfers) scratched.

Dr. G. W. S. Paterson (Mortonhall) beat Mr. W. D. Macniven (Watsonians) by six up and five to play.

Mr. D. Anderson (Dalhousie) beat Col. Livingston (Royal and Ancient) by four up and three to play.

Mr. R. Maxwell (Tantallon) a bye; Mr. H. M. Cairnes (Portmarnock) scratched.

Mr. H. W. Beveridge (Ashford Manor) a bye; Mr. H. B. McCarthy (Ilkley) scratched.

Mr. H. H. Hilton (Royal Liverpool) beat Mr. T. W. Robb (Glasgow) by three up and two to play.

Mr. A. S. Johnston (Insurance and Banking) beat Mr. W. N. Boase (Innerleven) by one hole.

Mr. J. E. Laidlay (Honourable Company of Edinburgh Golfers) beat J. Ranken, jun. (Royal Musselburgh), by four up and two to play.

Mr. W. G. Stewart (Troon) beat Mr. C. K. Hutchinson (Honourable Company of Edinburgh Golfers) by four up and two to play.

Mr. S. A. Gillon (Honourable Company of Edinburgh Golfers) beat Mr. J. L. Low (Royal and Ancient) by one hole.

Mr. J. G. Craik (Caledonia) beat Mr. J. M. Williamson (Royal Musselburgh) by five up and four to play.

Mr. J. Robb (Prestwick St. Nicholas) beat Mr. H. E. Taylor (Richmond) by one hole.

Mr. A. Macdonald (Edinburgh Burgess) beat Mr. W. C. White (Mortonhall) by one hole.

Mr. A. G. Barrie (St. Andrews University) beat Mr. H. Holden (Royal Liverpool) by six up and five to play.

Mr. W. H. Hamilton (Mortonhall) beat Mr. W. Carr (Royal St. George's) by three up and two to play.

Mr. P. W. Leathart (Woking) beat Mr. G. C. Whigham (Prestwick) by three up and two to play.

Mr. A. W. Murray (Seaford) beat Mr. C. Kerr (New Zealand) by three up and two to play.

Mr. E. H. Tabbs (Neasden) beat Mr. A. Cant (Carnoustie) by five up and four to play.

Col. Kinloch (Honourable Company of Edinburgh Golfers) beat Mr. E. E. G. Terry (Lytham and St. Annes) by two holes.

Mr. W. Ballingall (Dalhousie) beat Mr. S. M. Fergusson (New Zealand) by one hole.

Mr. J. G. Simpson (St. Andrews University) beat Hon. O. Scott (Royal North Devon) at the nineteenth hole.

Mr. J. Ball, jun. (Royal Liverpool), beat Mr. J. W. Tod (Honourable Company of Edinburgh Golfers) by four up and three to play.

Mr. W. E. Mason (Hesketh) beat Mr. W. Burns (Mid-Surrey) by five up and four to play.

Mr. D. S. Froy (London Scottish) beat Mr. R. J. Blair (Greenock) at the nineteenth hole.

Mr. R. S. Myddleton (Royal St. George's) beat Mr. W. McLean (Fortrose and Rosemarkie) by five up and four to play.

Mr. M. W. Mossop (Sunningdale) a bye, Mr. C. A. Palmer (Handsworth) scratched.

Mr. H. H. Watt (Derleton Castle) beat Mr. H. G. Stewart (Royal Musselburgh) by one hole.

Mr. A. M. Ross (Edinburgh Burgess) beat Mr. W. P. Wightman (Ravenscliffe) by three up and two to play.

Mr. G. Elliott (Royal and Ancient) beat Mr. G. W. Millar (Leven Thistle) by two up and one to play.

Mr. H. G. Hutchinson (Royal North Devon) beat Mr. F. H. A. Booth (Royal St. George's) by five up and four to play.

Mr. B. H. H. Cockburn (City of Newcastle) beat Mr. T. Forrest (Lenzie) by six up and four to play.

Mr. W. E. Fairlie (Royal and Ancient) beat Mr. S. H. Fry (Mid-Surrey) by six up and five to play.

Mr. H. A. Boyd (Portmarnock) beat Capt. G. Prideaux Brune (Royal North Devon) by one hole.

Mr. A. R. Aitken (Prestwick) a bye, Mr. H. S. Colt (Sunningdale) scratched.

Mr. H. E. Hambro (Royal St. George's) beat Mr. A. Robertson (Edinburgh Thistle) by four up and two to play.

Mr. O. C. Bevan beat Mr. R. H. Whitecross at the twentieth hole.

Mr. R. W. Orr beat Mr. F. H. Newnes by seven up and six to play.

Mr. E. B. H. Blackwell beat Mr. J. S. Worthington by three up and one to play.

Mr. A. V. Hambro beat Mr. W. Doleman by two up and one to play.

Mr. J. Graham, jun., beat Mr. R. Gould by five up and four to play.

Mr. C. E. Dick beat Mr. D. Currie by two up and one to play.

Mr. E. A. Lassen beat Mr. A. D. Blyth at the nineteenth hole.

THIRD ROUND.

Mr. C. Bell beat Mr. W. C. Sturrock by three up and two to play.

Mr. H. W. De Zoete beat Mr. W. H. Fowler by one hole.

Mr. C. E. Hambro beat Mr. R. H. Johnston by five up and four to play.

Mr. W. S. Colville beat Mr. B. Darwin by two up and one to play.

Mr. L. M. Balfour-Melville beat Mr. J. H. Maxwell by one hole.

Mr. H. L. Purdom beat Mr. J. C. Watt by five up and four to play.

Mr. F. McKenzie beat Mr. W. B. Taylor by two up and one to play.

Mr. A. Stuart beat Mr. R. G. Murray by six up and five to play.

Mr. A. C. Lincoln beat Mr. P. G. M. Skene by one hole.

Mr. G. F. Smith beat Mr. J. L. Jenkins by three up and two to play.

Mr. H. G. Kaye beat Mr. H. B. Alexander by two up and one to play.

Mr. J. B. Pease beat Dr. G. W. S. Paterson by five up and four to play.

Mr. R. Maxwell beat Mr. D. Anderson by eight up and seven to play.

Mr. H. W. Beveridge beat Mr. H. H. Hilton at the nineteenth hole.

Mr. A. S. Johnston beat Mr. J. E. Laidlay by one hole.

Mr. S. A. Gillon beat Mr. W. G. Stewart at the twenty-third hole.

Mr. J. G. Craik beat Mr. J. Robb by two holes.

Mr. A. Macdonald beat Mr. A. G. Barrie at the twentieth hole.

Mr. P. W. Lenthart beat Mr. W. H. Hamilton by five up and three to play.

Mr. A. W. Murray beat Mr. E. H. Tubbs by three up and one to play.

Col. Kinloch beat Mr. W. Ballingall by three up and two to play.

Mr. J. Ball, jun., beat Mr. J. G. Simpson by three up and two to play.

Mr. D. S. Froy beat Mr. W. E. Mason by three up and one to play.

Mr. M. W. Mossop beat Mr. R. S. Myddleton by three up and two to play.

Mr. A. M. Ross beat Mr. H. H. Watt by two holes.

Mr. H. G. Hutchinson beat Mr. G. Elliott by three up and one to play.

Mr. W. E. Fairlie beat Mr. B. H. H. Cockburn by four up and three to play.

Mr. A. R. Aitken beat Mr. H. A. Boyd by one hole.

Mr. H. E. Hambro beat Mr. O. C. Boyan by three up and two to play.

Mr. E. B. H. Blackwell beat Mr. R. W. Orr by six up and five to play.

Mr. J. Graham, jun., beat Mr. A. V. Hambro by four up and three to play.

Mr. C. E. Dick beat Mr. E. A. Lassen by six up and five to play.

FOURTH ROUND.

Mr. H. W. De Zoete beat Mr. C. Bell by four up and two to play.

Mr. W. S. Colville beat Mr. C. E. Hambro by seven up and six to play.

Mr. L. M. Balfour-Melville beat Mr. H. L. Pardon by one hole.

Mr. F. McKenzie beat Mr. A. Stuart by three up and two to play.

Mr. G. F. Smith beat Mr. A. C. Lincoln by two holes.

Mr. J. B. Pease beat Mr. H. G. Kaye by three up and one to play.

Mr. R. Maxwell beat Mr. H. W. Beveridge by three up and two to play.

Mr. S. A. Gillon beat Mr. A. S. Johnston at the twentieth hole.

Mr. A. Macdonald beat Mr. J. G. Craik by one hole.

Mr. P. W. Leathart beat Mr. A. W. Murray at the nineteenth hole.

Mr. J. Ball, jun., beat Col. Kinloch by six up and four to play.

Mr. M. W. Mossop beat Mr. D. S. Froy by four up and three to play.

Mr. H. G. Hutchinson beat Mr. A. M. Ross by two up and one to play.

Mr. W. E. Fairlie beat Mr. A. R. Aitken by two up and one to play.

Mr. H. E. Hambro beat Mr. E. B. H. Blackwell at the twenty-first hole.

Mr. C. E. Dick beat Mr. J. Graham, jun., by three up and two to play.

FIFTH ROUND.

Mr. H. W. De Zoete beat Mr. W. S. Colville by three up and one to play.

Mr. L. M. Balfour-Melville beat Mr. F. McKenzie by five up and three to play.

Mr. J. B. Pease beat Mr. G. F. Smith by two up and one to play.

Mr. R. Maxwell beat Mr. S. A. Gillon by seven up and six to play.

Mr. A. Macdonald beat Mr. P. W. Leathart by three up and one to play.

Mr. J. Ball, jun., beat Mr. M. W. Mossop by four up and three to play.

Mr. H. G. Hutchinson beat Mr. W. E. Fairlie by two up and one to play.

Mr. C. E. Dick beat Mr. H. E. Hambro by two up and one to play.

SIXTH ROUND.

Mr. H. W. De Zoete beat Mr. L. M. Balfour-Melville by one hole.

Mr. R. Maxwell beat Mr. J. B. Pease by two up and one to play.

Mr. A. Macdonald beat Mr. J. Ball, jun., by one hole.

Mr. H. G. Hutchinson beat Mr. C. E. Dick by three up and two to play.

SEVENTH ROUND.

Mr. R. Maxwell beat Mr. H. W. De Zoete at the nineteenth hole.

Mr. H. G. Hutchinson beat Mr. A. Macdonald by three up and two to play.

FINAL TIE.

Mr. R. Maxwell beat Mr. H. G. Hutchinson by seven up and five to play.

The previous winners and runners-up are as follows:—

1886.—Mr. H. G. Hutchinson (Royal North Devon) beat Mr. H. A. Lamb (Royal Wimbledon) by seven up and six to play, at St. Andrews.

1887.—Mr. H. G. Hutchinson (Royal North Devon) beat Mr. J. Ball, jun. (Royal Liverpool), by one hole, at Hoylake.

- 1388.—Mr. J. Ball, jun. (Royal Liverpool), beat Mr. J. E. Laidlay (Honourable Company of Edinburgh Golfers) by five up and four to play, at Prestwick.
- 1389.—Mr. J. E. Laidlay (Honourable Company of Edinburgh Golfers) beat Mr. L. M. Balfour (Royal and Ancient) by two up and one to play, at St. Andrews.
- 1390.—Mr. J. Ball, jun. (Royal Liverpool), beat Mr. J. E. Laidlay (Honourable Company of Edinburgh Golfers) by four up and three to play, at Hoylake.
- 1391.—Mr. J. E. Laidlay (Honourable Company of Edinburgh Golfers) beat Mr. H. H. Hilton (Royal Liverpool) after a tie, at St. Andrews.
- 1392.—Mr. J. Ball, jun. (Royal Liverpool), beat Mr. H. H. Hilton (Royal Liverpool) by three up and one to play, at Sandwich.
- 1393.—Mr. P. C. Anderson (St. Andrews University) beat Mr. J. E. Laidlay (Honourable Company of Edinburgh Golfers) by one hole, at Prestwick.
- 1394.—Mr. J. Ball, jun. (Royal Liverpool), beat Mr. S. M. Fergusson (Royal and Ancient) by one hole, at Hoylake.
- 1395.—Mr. L. M. Balfour-Melville (Royal and Ancient) beat Mr. J. Ball, jun. (Royal Liverpool), after a tie, at St. Andrews.
- 1396.*—Mr. F. G. Tait (Black Watch) beat Mr. H. H. Hilton (Royal Liverpool) by eight up and seven to play, at Sandwich.
- 1397.—Mr. A. J. T. Allan (Edinburgh University) beat Mr. J. Robb (St. Andrews) by four up and two to play, at Muirfield.
- 1398.—Mr. F. G. Tait (Black Watch) beat Mr. S. M. Fergusson (Royal and Ancient) by seven up and five to play, at Hoylake.
- 1399.—Mr. J. Ball, jun. (Royal Liverpool), beat Mr. F. G. Tait (Black Watch) after a tie, at Prestwick.
- 1900.—Mr. H. H. Hilton (Royal Liverpool) beat Mr. J. Robb (St. Andrews) by eight up and seven to play, at Sandwich.
- 1901.—Mr. H. H. Hilton (Royal Liverpool) beat Mr. J. L. Low (Royal and Ancient) by one hole, at St. Andrews.
- 1902.—Mr. C. Hutchings (Royal Liverpool) beat Mr. S. H. Fry (Mid-Surrey) by one hole, at Hoylake.

* Thirty-six holes played for first time.

The conditions which regulate the entrance of players in the Amateur Championship are as follows:

(a) The competition shall be open to all amateur golfers, members of any Golf Club.

(b) An amateur golfer shall be a golfer who has never made for sale, golf clubs, balls, or any other article connected with the game; who has never carried clubs for hire after attaining the age of fifteen years, and who has not carried clubs for hire at any time within six years of the date on which the competition begins in each year; who has never received any consideration for playing in a match, or for giving lessons in the game; and who for a period of five years prior to

the 1st September, 1886, has never received a money prize in any open competition.

(c) Competitors shall enter for the competition through the Secretaries of their respective Clubs, who in sending in the names shall be held to certify that the players are *bonâ fide* amateur golfers in terms of the foregoing definitions.

Notwithstanding the provision in Clause c, all entries shall be subject to the approval of the Committee of the Club on whose green the competition is held.

This year's Championship falls to be held at Sandwich on May 30th and the four succeeding days.

ENGLAND v. SCOTLAND.

THE Championship week at Muirfield was concluded on Saturday, May 23rd, with the second international contest between these countries. Last year, when the contest was held at Hoylake under the auspices of the Royal Liverpool Golf Club, the teams consisted of ten players, and victory went to the country scoring the larger aggregate of holes over two full rounds. On the present occasion the teams were reduced to nine, and the decision was by matches, each win counting as one point. The English Selection Committee, in choosing their team, judiciously relied upon players known to be in good form. On the other hand, the Scotch Committee, in several instances, ignored public form as disclosed during the Championship—indeed, one of the selected did not even enter—and their labours by no means gave satisfaction. Had last year's mode of determining the issue been adhered to, England would have gained a hollow victory. As it was, the result hung in the balance until the last putt was played and holed by Mr. G. F. Smith, who gave England a win by one point. The weather was of the most delightful description, and play was followed with interest by a large attendance of spectators.

Mr. R. Maxwell and Mr. J. Ball led off, and, although the latter was suffering from the effects of a chill, he gave an excellent account of himself. But he had to admit his master in the Champion, whose long game and approaching could not have been excelled. Carrying the first green, the latter got down in 3 and took the lead. He also won the second hole in 4, Mr. Ball's run up being a trifle weak. The ex-Champion, however, won the third with the better approach, and squared accounts at the fourth, where Mr. Maxwell missed a short putt. Trapped with his second to the fifth, Mr. Ball seemed likely to lose it, but, with a good recovery, he wrested a half in 5. In virtue of a long putt for a 3, Mr. Maxwell re-assumed the lead at the

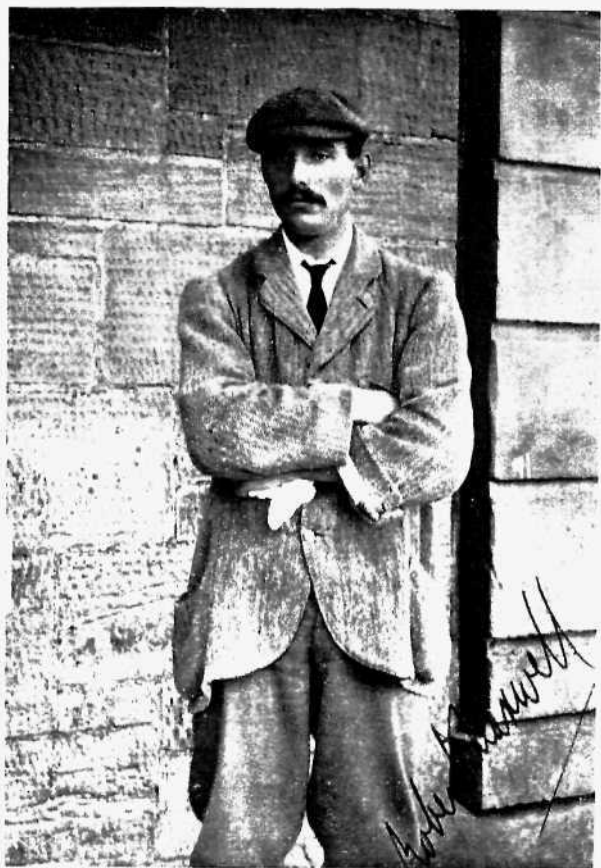

MR. R. MAXWELL.
CHAMPION AMATEUR GOLFER, 1903.

sixth, and ought to have gone further ahead at the seventh, but failed to hole a short putt for a 3. The two remaining outward holes being halved, Mr. Maxwell turned one up. Down in 3 at the tenth, he increased his advantage to two holes, and, after three steady halves, he added the fourteenth and fifteenth holes to his bag, Mr. Ball missing short putts at each. The long hole went to Mr. Ball at 4, in virtue of a splendid approach, but he lost the seventeenth through weakness on the green, and the first round ended in Mr. Maxwell's favour by four holes. The scores speak eloquently for themselves: Mr. Maxwell—out, 3 4 5 5 5 3 4 4 4=37; in, 3 5 4 4 3 4 5 4 4=36—total, 73. Mr. Ball—out, 4 5 4 4 5 4 4 4 4=38; in, 4 5 4 4 4 5 4 5 4=39—total, 77.

Those old opponents, Mr. J. E. Laidlay and Mr. H. H. Hilton, scarcely proved so well matched as expected. The first three holes were halved, but Mr. Laidlay lost a good chance of drawing ahead at the third, *en route* to which Mr. Hilton pulled his second out of bounds. The latter got the lead at the fourth hole, Mr. Laidlay's approach to which was short, and, once in front, the Open ex-Champion never looked back. The fifth hole was halved, but Mr. Hilton ran away with the next three. He got the sixth in 3 with a twelve yards' putt, the seventh in a like figure, and the eighth in 4, Mr. Laidlay having been trapped from the tee. Mr. Hilton's tee shot to the ninth was bunkered, and his fine recovery did not avail him, as Mr. Laidlay got down a long steal for a 3, and so reduced his deficit at the turn to three holes. The tenth was halved in 4, but Mr. Hilton, with a picture of a run up, won the eleventh in 4. Approaching the twelfth hole, Mr. Laidlay was so badly bunkered that he had to lift his ball, but, following upon three steady halves, he reduced his leeway to four by winning the long hole, Mr. Hilton's third having found the bunker. Two holes terminated a well-played round on the part of the leader, whose figures were: Out, 4 5 5 4 4 3 3 4 4=36; in, 4 5 4 4 3 4 6 4 4=38—total, 74.

Mr. F. McKenzie began well against Mr. H. G. Hutchinson by winning the first two holes in 3 and 5. The third was halved, but a long putt gave Mr. Hutchinson the fourth in 3. The fifth was well won by Mr. McKenzie in 4, but, of the four succeeding holes, Mr. Hutchinson won all but the eighth, and so turned one up. Mr. McKenzie drew level at the

thirteenth, but Mr. Hutchinson went in front for the second time at the short hole, where he laid his opponent a stimie. With the better approach Mr. McKenzie won the fifteenth hole, and got in front again at the long hole, Mr. Hutchinson getting badly bunkered. Two halves in 5 (one too many) enabled Mr. McKenzie to carry over a lead of one to the afternoon.

Mr. J. Graham and Mr. H. W. De Zoete both played slackly on the outward half, and turned on even terms. The tenth was halved, whereupon Mr. De Zoete, after pulling his drive, proceeded to put two successive balls out of bounds, and, of course, lost the hole. The twelfth was halved, but Mr. Graham was so badly punished at the thirteenth that he had to resign it. Of the five remaining holes Mr. De Zoete won three, and thus completed the round three up.

Mr. J. B. Pease held a slight advantage of the veteran Mr. Balfour-Melville after the third hole, and led by two at the turn. The latter got back one of these holes coming home. Indeed, he had a good chance of finishing the round square, but was weak on the home putting green.

Mr. S. M. Fergusson and Mr. S. H. Fry had one of the most interesting tussles of the day. They were all square at the sixteenth, but, dogged as ever, the former won the last two holes.

The match between Mr. H. G. Castle and Mr. J. Robb promised well at the turn, where Mr. Castle led by one. Coming home Mr. Robb, albeit compelling Mr. Castle to play the odds through the green, missed putt after putt, and stood seven down at the seventeenth. Mr. Castle's second to the last hole was bunkered, but Mr. Robb's position (six down) at this stage was none too comfortable.

Against Mr. W. H. Fowler, Mr. N. P. Hunter did nothing to justify his selection. Mr. Fowler was two up at the turn, and had increased his lead to five at the completion of the round. Both drove finely, but Mr. Hunter's short game left much to be desired.

Mr. G. F. Smith turned three up against Mr. C. E. Dick, and, try as he liked, the latter was unable to improve his position on the home-coming. The result of the forenoon's play was, therefore, that England held the advantage in two-thirds of the matches, with little prospect seemingly of the home team appreciably bettering their position.

In the second round Mr. Ball made a promising start against Mr. Maxwell by halving the first hole and winning the second and third. Nothing daunted, however, at his diminishing lead, the Champion reasserted himself. Fine approaches gave him the fourth and fifth holes, and he got down a long putt for a 3 at the sixth. Mr. Ball equalled this figure by a good putt at the seventh, and Mr. Maxwell ran down a long steal also for a 3 at the eighth. This sensational form on the part of both was deservedly applauded. Mr. Ball was bunkered at the ninth, and never came within sight of a half. Out in 36 Mr. Maxwell was now six up, and the end in view. It came at the twelfth, where Mr. Maxwell laid a long run up dead.

Mr. Hilton sent his first drive out of bounds, but made no mistake with his second, and, with Mr. Laidlay weak in approaching and putting, he actually won the hole in 4. With a deft little pitch over the bunker at the second, Mr. Hilton lay dead, and increased his lead to six. He also won the fourth and seventh holes, and turned eight to the good. He got dormy at the tenth, and won at the eleventh, thereby avenging his defeat at Holylake a year ago.

As Mr. McKenzie pulled out of bounds, Mr. Hutchinson drew level straightaway, but the former's long swiping enabled him to win the second and third holes, and he turned two up. He got a hard half of the tenth in 3 by a long putt, and won the eleventh by the help of a stimie. Mr. Hutchinson won the twelfth, Mr. McKenzie being badly bunkered, but the latter resumed his erstwhile position at the short hole, and won at the fifteenth.

Mr. Graham showed rare grit against Mr. De Zoete. Winning the first, fourth, eighth, and ninth holes, and losing only the second, where his ball was buried deep in rough grass, he had the match squared with nine to go. Then ensued some exciting give and take, Mr. Graham winning the tenth, thirteenth, and fifteenth, and Mr. De Zoete the eleventh, twelfth, and fourteenth holes. The fifteenth was made noteworthy by a brilliant recovery by Mr. Graham from the bunker, which he followed up with a long putt for a 3. Playing the bold game, Mr. Graham won the long hole, but, not to be beaten, his plucky opponent drew level again at the seventeenth. Both carried the bunker at the last hole with their seconds, but, with the easier

approach putt to play, the Scotchman won the hole, and there-with the closest of matches.

Mr. Balfour-Melville squared with Mr. Pease at the first hole, but the latter got on the lead again at the fourth, and, forging ahead, won by four and two.

Mr. Fergusson and Mr. Fry had another stubborn set to. At the turn the latter had reduced his leeway to a hole, but matters returned to the old position at the tenth. Eventually Mr. Fergusson won at the seventeenth hole, and gave Scotland their fourth point, with three matches to finish.

Mr. Castle played a particularly strong game against Mr. Robb. He won the first hole by a stinnie, and the second on his merits in 4. Mr. Robb won the third in 4, but four well-played halves made Mr. Castle's position all but impregnable, and winning the next three holes in 4's, he inflicted on Mr. Robb probably the heaviest defeat he has ever sustained.

Mr. Fowler and Mr. Hunter proved more equally matched than in the forenoon. The latter had lopped a hole off his adverse balance by the time the turn was reached, but Mr. Fowler, securing the eleventh and thirteenth holes, won by six and five.

His victory placed the countries on level terms, so that all depended on the result of the game between Mr. Smith and Mr. Dick. It was known that Mr. Dick had wiped out his morning deficit in the first nine holes, and that they were still on level terms at the twelfth. Thereupon the spectators of the other matches flocked *en masse* to see them. Mr. Dick's approach to the thirteenth got an unfortunate rub, and was so badly bunkered that he lost the hole. He, however, squared the match with a useful putt at the short hole, only to stand one down again at the fifteenth, where he missed a very short putt. The sixteenth was halved, but, amidst growing excitement, Mr. Dick won the seventeenth with an eight-foot putt. Both got well on to the home green in 2, but, giving the odds, Mr. Dick was very short. Mr. Smith, on the other hand, was equal to the occasion, and, getting down in 4, won the match and victory for England. Details:

Mr. E. Maxwell (Scotland) beat Mr. J. Ball (England) by seven up and six to play.

Mr. H. H. Hilton (England) beat Mr. J. E. Laidlay (Scotland) by nine up and seven to play.

Mr. F. McKenzie (Scotland) beat Mr. H. G. Hutchinson (England) by five up and three to play.

Mr. J. Graham (Scotland) beat Mr. H. W. De Zoete (England) by one hole.

Mr. J. B. Pease (England) beat Mr. L. M. Balfour-Melville (Scotland) by four up and two to play.

Mr. S. M. Fergusson (Scotland) beat Mr. S. H. Fry (England) by two up and one to play.

Mr. H. G. Castle (England) beat Mr. J. Robb (Scotland) by ten up and eight to play.

Mr. W. H. Fowler (England) beat Mr. N. F. Hunter (Scotland) by six up and five to play.

Mr. G. F. Smith (England) beat Mr. C. E. Dick (Scotland) by one hole.

England, five matches; Scotland four.

The arrangements, alike for the Championship and International, were of the most complete character, and thanks are due to Mr. Hugh Patten, Hon. Secretary of the Honourable Company of Edinburgh Golfers, who bore the brunt of a heavy week, for his unfailing courtesy and kindness.

THE PROFESSIONAL INTERNATIONAL MATCH.

ENGLAND v. SCOTLAND.

A PROFESSIONAL INTERNATIONAL CONTEST with twelve a-side was inaugurated at Prestwick on Monday, June 8th of last year, under the auspices of the Professional Golfers' Association.

The inclusion of such players as Andrew Kirkaldy and Archie Simpson would materially have strengthened the Scotch team, but they were ineligible, inasmuch as they were not members of the Association. Singles were played in the morning and four-somes in the afternoon, each game won counting a point. The weather was delightfully fine, and play was followed with interest by a large crowd. In view of his brilliant display at Barassie on the previous Saturday, much was expected from H. Vardon, who led off against Braid; but he seemed quite off colour. Although Braid sliced his ball on to the railway, Vardon lost the first hole, a slack second being badly bunkered. He also missed his pitch to the second hole, and thus early became two down. By a long putt he won the dreaded "Cardinal" hole in 4, but lost the fifth (the "Himalayas"), where Braid holed his pitch from the rough. At the three succeeding holes it was give and take, and, with a half at the ninth, Braid turned one up. Coming home, Braid had matters almost all his own way. A neat little pitch won him the tenth in 4, and, playing the bold game to the twelfth, he secured it also. Vardon overshot the thirteenth green with his second, and dropped further behind, and the end came at the next hole, when he missed a short putt for a half.

J. H. Taylor and A. Herd proved more equally matched, but the latter was generally called upon to play the odds through the green. Taylor took the lead at the third hole, which he had in 3, and added another hole to his bag when he ran down a ten yards putt for a 2 at the "Himalayas." It was Herd's

turn to distinguish himself at the sixth, where he holed a six yards putt, but matters looked like returning to their erstwhile position when Taylor laid his pitch to the ninth practically dead. A stinnie, however, came in opportunely for Herd. Eliminating this, Taylor required only 33 strokes for the outward half—very fine golf indeed. Herd, taking three putts on the tenth green, lost the hole, and he had his work cut out to halve the next after being bunkered. Herd carried the dyke with his second to the twelfth, and won it easily, but a good approach and putt gave Taylor the fourteenth. Losing the fifteenth and winning the sixteenth, Taylor became dormy, and a half in 5 at the Alps terminated a well-played match in his favour.

A peculiar interest attached to the meeting of T. Vardon and J. White, inasmuch as the former had won somewhat unexpectedly when last they met. But history repeated itself, for Vardon, after losing the first hole, squared at the third, and then forged ahead. Out in 36, he had three holes in hand, and, sticking to his advantage, he won on the sixteenth green.

E. Ray and J. Kinnell had a tight match. It was all to play for with four to go, but, winning the two succeeding holes, and halving the seventeenth, Kinnell was hailed the victor. Showing a near approach to his old form, Willie Park proved too strong for R. Jones, whom he beat by six and five; but the veteran W. Fernie took P. Rainford to the last hole. Here the latter got down a long putt, and Fernie, failing with the like from three yards, lost by a hole.

Turning one up, Sayers beat J. Sherlock by three and two, but F. Collins's win over C. R. Smith by two holes was scarcely "according to Cocker." When T. G. Renouf and A. Tingey each in turn scored wins over R. Thomson and G. Hepburn, England's victory in the singles seemed assured, but G. Coburn and J. Kay came to the rescue, and honours remained easy at the close of the forenoon's play.

- J. Braid (Scotland) beat H. Vardon (England) by five and four.
- J. H. Taylor (England) beat A. Herd (Scotland) by two and one.
- T. Vardon (England) beat J. White (Scotland) by three and two.
- J. Kinnell (Scotland) beat E. Ray (England) by two and one.
- W. Park (Scotland) beat R. Jones (England) by six and five.
- P. Rainford (England) beat W. Fernie (Scotland) by one hole.
- B. Sayers (Scotland) beat J. Sherlock (England) by three and two.

F. Collins (England) beat C. R. Smith (Scotland) by two holes.

T. G. Renouf (England) beat R. Thomson (Scotland) by three and two.

A. Tingey (England) beat G. Hepburn (Scotland) by three and two.

G. Coburn (Scotland) beat W. G. Toogood (England) by three and two.

J. Kay (Scotland) beat J. Rowe (England) by three and two.

The first of the foursomes attracted a large gathering of spectators, who were rewarded by some exciting play. Interest was sustained until the last green, and the cheering was both long and loud when Braid and Herd won by a putt. Two halves opened the round, but a useful putt by Braid won the third. Taylor missed a short putt for a half at the fourth, and after winning the fifth, repeated his mistake at the sixth. The Scotchmen went further ahead at the seventh, where Taylor was again weak on the green; but a slack approach putt by Braid lost them the eighth. Playing the long odds to the ninth hole, Braid holed with a long steal for a 4, but Vardon ran down the like from five yards. Braid and Herd two up at the turn. The Englishmen lost the eleventh, *en route* to which Taylor was bunkered, but they won the twelfth, Braid's tee shot having lain heavily. Herd was trapped going to the next hole, but, laying his run up dead, Braid wrested a half in 5. Holing a long putt for a 3 at the fourteenth hole, Vardon narrowed the gap to a single hole, and the match was squared at the fifteenth, Herd's drive to which was pulled into rough country. Braid's drive to the sixteenth was caught in a small bunker, and the Englishmen took the lead for the first time. With a real good putt of fully five yards, Braid squared accounts at the "Alps." Consequently everything depended on the last hole. After the drives, Herd had to give the odds. With a deft little pitch, he laid the ball within easy holing distance, but Taylor's like barely reached the green. Vardon made a bold, but unsuccessful, bid for a half, whereupon Braid, running down the like, won a grand match.

It was give and take nearly all the way between the second couples. After being two down at the third, White and Kinnell turned one up, but the game was level at the thirteenth. Of the four succeeding holes, the Scotchmen won two and halved two, and so won by two and one.

Park and Fernie also turned one up against Jones and Rainford, and, forging ahead, won comfortably at the fifteenth hole.

Scotland's victory now seemed assured, but, when the next two English couples accounted cleverly for the opposition, everything depended upon the result of the last match. Coburn and Kay, however, proved equal to the occasion, and, halving their match at the last hole, gave Scotland a victory by a single point. Details :

J. Braid and A. Herd (Scotland) beat H. Vardon and J. H. Taylor (England) by one hole.

J. White and J. Kinnell (Scotland) beat T. Vardon and E. Ray (England) by two and one.

W. Park and W. Fernie (Scotland) beat R. Jones and P. Rainford (England) by four and three.

J. Sherlock and F. Collins (England) beat B. Sayers and C. R. Smith (Scotland) by two and one.

T. G. Renouf and A. Tingey (England) beat R. Thomson and G. Hepburn (Scotland) by two holes.

G. Coburn and J. Kay (Scotland) halved with W. G. Toogood and J. Rowe (England).

THE GOLFING CHAMPIONSHIP, 1903.

NEVER in the history of the leading event of the golfing year has there been such a long day's play as at Prestwick on Wednesday, June 10th of last year. From half-past eight in the morning until eight o'clock in the evening the ringing crack of the well-struck ball was heard on the famous Ayrshire links. Out of an entry list of 127 only three failed to answer to their names, and it may truthfully be said that not even a fourth had the slenderest of chances.

The morning broke gloriously fine, but as the day wore on the wind freshened from the east, and had constantly to be reckoned with.

The order of start was as follows:—

H. Vardon (Totteridge) and B. Campbell (Musselburgh).

Mr. G. T. Crosland (Huddersfield G.C.) and W. Auchterlonie (St. Andrews).

E. Gray (Littlehampton) and J. W. Taylor (Redear).

Mr. N. P. Hunter (Hon. Company of Edinburgh Golfers) and H. Morris (Glasgow).

H. Logan (Prestwick) and F. Goldsmith (Minchhead).

Mr. T. M. Hunter (Hon. Company of Edinburgh Golfers) and A. H. Scott (Elie).

D. Kinnell (Prestwick) and Mr. A. Macdonald (Edinburgh Burgess G.S.).

P. Paxton (Hanger Hill) and G. Sargent (Dewsbury).

J. Forrester (Elie) and Mr. J. G. Craik (Carnoustie Caledonia G.C.).

Mr. W. A. Henderson (Royal and Ancient G.C.) and Douglas McEwan (Musselburgh).

L. Gourlay (Kettering) and J. H. Oke (Richmond).

W. J. Leaver (Harlech) and A. N. Weir (Cruden Bay).

F. Collins (Llandudno) and Mr. R. Andrew (Prestwick St. Nicholas G.C.).

T. Vardon (Sandwich) and G. Coburn (Portmarnock).

P. Rainford (Harpenden) and J. Hunter (Prestwick).

E. Pursey (Wolverhampton) and J. Duncan (Stirling).

J. Tulloch (Glasgow) and W. Hunter (Richmond).

J. L. Cassidy (Harrogate) and Mr. J. E. Laidlay (Hon. Company of Edinburgh Golfers).

H. Cawsey (Ashford Manor) and D. A. Given (Bogside).

A. Guthrie (Prestwick) and A. Bellworthy (Mitcham).

H. Roberts (Hoylake) and J. Hepburn (Surbiton).

D. Stephenson (Huntercombe) and H. Strong (Cambridge).

J. White (Sunningdale) and J. Kay (Seaton Carew).

J. Milne (Neasden) and Mr. H. B. McCarthy (Ilkley G.C.).

Mr. J. McAvoy (Ormeau G.C.) and G. Duncan (Conway).

J. Hughes (Hunstanton) and R. Tait (Barnton).

B. Sayers (North Berwick) and Mr. R. Hunter (Prestwick St. Nicholas G.C.).

H. Kirkcaldy (St. Andrews) and J. H. Taylor (Richmond).

B. Goss (Sidmouth) and F. Larke (Hingham).

A. Herd (Huddersfield) and Mr. A. Stuart (Hon. Company of Edinburgh Golfers).

C. R. Smith (Southall) and W. M. Winton (East Acton).

W. Fernie (Troon) and J. B. Batley (Bushey).

Mr. R. W. Orr (Prestwick St. Nicholas G.C.) and A. Lewis (Moseley).

D. Black (Troon) and A. Beck (Filey).

J. Parr (Blundellsands) and J. Rowe (Forest Row).

W. Park (Huntercombe) and F. Saunders (Birmingham).

J. Park (Musselburgh) and Mr. R. Maxwell (Tantallon G.C.).

W. McEwan (Formby) and P. McEwan (Southport).

F. Cox (Leeds) and F. Coltart (Perth).

T. Williamson (Nottingham) and J. Kinnell (Norwich).

C. Neaves (Lossiemouth) and D. Grant, jun. (North Berwick).

Mr. H. H. Hilton (Royal Liverpool G.C.) and Mr. C. E. Hambro (Royal St. George's G.C.).

J. S. Caird (Newcastle-on-Tyne) and G. Pulford (Hoylake).

Mr. J. Robb (Prestwick St. Nicholas G.C.) and W. Brown (Worsley).

A. Simpson (Aberdeen) and E. Foord (Burnham).

J. Dalgleish (Nairn) and Mr. T. Cavanagh (Tantallon G.C.).

F. A. Goss (Hereford) and A. McLaren (Hampstead).

A. Massy (Biarritz) and F. Weston (East Herts).

R. Jones (Wimbledon) and Mr. J. A. Donaldson (Ben Accord G.C.).

T. G. Renouf (Silloth) and E. Risebro (Chiswick).

N. Smith (Islay) and J. McAndrews (Bellahouston).

W. P. Lewis (Kings Norton) and J. Sherlock (Oxford).

W. E. Reid (Paris) and R. Wakerley (West Essex).

Mr. C. B. Macfarlane (Prestwick St. Nicholas G.C.) and W. McDowall (Troon).

A. H. Toogood (Headingley) and J. Braid (Romford).

E. Ray (Ganton) and T. Younan (Seaford).

C. Gibson (Westward Ho!) and R. Thomson (North Berwick).

A. E. Reid (Bulwell) and C. Roberts (Woolton).

J. Hill (Warlingham) and Mr. W. H. Fowler (Burnham and Berrow G.C.).

H. Hunt (Reigate) and G. A. Cassidy (Didsbury).
A. Tingey (Watford) and G. H. Cawsey (Malvern).
G. P. Elder (Pollokshaws) and W. G. Toogood (Ilkley).

Curiously enough, it fell to the redoubtable Harry Vardon to set the pace for the field, of whom J. Braid, A. Herd, J. H. Taylor, and Messrs. H. H. Hilton and R. Maxwell were alone considered seriously in the running. The day found Vardon in his finest form. Perhaps his only mistake to the turn was his missing of a shortish putt at the second hole, but as a set-off to this he only required a single putt on the fifth, seventh, and ninth greens. Turning in 35, he came home steadily in 38, and set his opponents a task which, as it turned out, Herd only was able to equal. E. Gray, of Littlehampton, did well to finish within four strokes of the Ex-Champion, and similar remarks apply to A. H. Scott, of Elie. With his foot upon his native links, J. Hunter tied with Scott and Gray thus far, but T. Vardon went one better. With four holes to go he was all square with his brother, but, getting bunkered *en route* to the fifteenth, he dropped two strokes, and a 5 also cropped up at the second last hole. Jack White kept well in the running with 77, in which were few mistakes. J. H. Taylor had a sturdy opponent in A. Kirkealdy, but neither played up to his usual form, and with scores of 80 and 82 they thus early relegated themselves to a comparatively obscure position. Herd, as already stated, equalled Harry Vardon's round. Turning in 36 he came home brilliantly in 37. The features of his his play were his fine recoveries from the bunker beyond the first green, and in the bunker guarding the eleventh, and he well deserved the hearty cheers he received when he holed a good 3 to finish with. T. Williamson, of Nottingham, did well to finish in 76, his second half in 37 representing real good golf. Messrs. Hilton and Maxwell proved a bit off colour. Neither settled down properly, and their rounds of 81 and 82 sadly disappointed their supporters. Of the cracks it fell to J. Braid to act as whipper-in. There was little wrong with his play outward in 37, for the wind had now freshened, but there were too many 5's in his home-coming. Yet, with another 77, he kept well in the running. Others had good rounds also, but space will not permit of further comment. Suffice it that at the close of the first round the leaders were: H. Vardon and A. Herd, 73;

T. Vardon and T. Williamson, 76; and E. Gray, H. Scott, J. Hunter, and J. White, 77.

In the afternoon H. Vardon, during the greater part of the round, excelled even his first essay. Out in 37, with the grandest of 4's to the ninth hole, he backed this up with a string of five consecutive 4's. Overshooting the fifteenth green with his approach, he dropped a stroke here, and he came a bad cropper at the seventeenth. He was twice bunkered, and, after recovering well, required three putts. Thus his round, which at one time was so full of promise, panned out at 77. Of the other leaders Gray fell away to the extent of six, and T. Vardon of five shots, but Scott repeated his morning round. A few couples later a big surprise was sprung by W. Hunter, of Richmond. Out in 38, he came finely home in two less, his round of 74 being the lowest of the afternoon. White had a splendid chance of bettering his first essay, but he missed three successive putts coming home, and totalled 78. Kirkealdy slightly improved on his morning round, but Taylor went from bad to worse, and has seldom been so far behind at the conclusion of the first day's play in a Championship. Williamson recorded an 80, but still kept in the forefront. Of the amateurs, Mr. Maxwell with 84 fell quite out of the running, but Mr. Hilton seemed about to create a sensation when he took the first eleven holes in 43. Thereafter, however, he played slackly, and what looked like a brilliant effort frittered out at 79. Herd played a characteristic second round. 40 out was not so bad, but he was frequently at fault thereafter, and required three strokes more for the second half. With the arrival of Braid about half an hour from the close all interest evaporated. Although he went out in 39 he might have been two strokes better, for he missed shortish putts at the sixth and eighth holes. Indeed, he took the thirteenth hole in 3 in virtue of a fifteen yards putt. But he played the fourteenth hole miserably. He sliced his drive badly, and, after recovering, sliced his approach, and down went a 6 for a 4 hole. His round was 79, and all he could do was to tie for fifth place with Herd, Williamson, and J. Hunter. Vardon, as a result of the first day's play, led by four strokes from Scott, who in turn held an advantage of one stroke over W. Hunter and White.

Thursday, June 11th, was another glorious day, and thousands of spectators flocked to the links. The order of despatch was as follows:—

J. W. Taylor and G. H. Cawsey.	W. Auchterlonie and J. White.
P. Rainford and A. Kirkealdy.	W. Fernie and E. Kay.
W. Hunter and A. Bellworthly.	R. Thomson and A. H. Scott.
J. H. Oke and A. Herd.	A. Lewis and Mr. H. H. Hilton.
A. H. Toogood and A. Simpson.	J. A. Cassidy and C. Neaves.
Mr. J. Robb and W. Park.	Mr. R. W. Orr and T. Vardon.
G. Pultford and H. Vardon.	G. Sargent and B. Sayers.
L. Gourlay and J. Kinnell.	A. Beek and E. Gray.
J. Hunter and Mr. R. Maxwell.	Mr. R. Andrew and T. Williamson.
F. Larke and W. E. Reid.	J. H. Taylor and J. Kay.
W. J. Leaver and D. Kinnell.	G. Coburn and A. Massy.
H. Cawsey and J. Parr.	J. Milne and Mr. J. A. Donaldson.
J. Hughes and Mr. J. E. Laidlay.	T. Yeoman and F. Collins.
J. Braid and J. B. Batley.	E. Foord and W. McEwan.
J. Hepburn and J. Hill.	R. Jones and partner.

Of the players left in the running W. Hunter started first. By steady play he reached the turn in 38, but came to grief at the fourteenth and seventeenth holes, and his round totalled to 79. Immediately in his wake Herd played sterling golf during the greater part of the round. Strokes were dropped on the eighth and fourteenth greens, and he was unluckily bunkered at the seventeenth, where his ball would have been on the green had it not hit a spectator. His round of 76 kept him well to the front. H. Vardon, who was partnered by G. Pultford, naturally took away a crowd from the first tee, and they were rewarded by seeing the great player at his best. Going out his only mistake was a pulled drive to the fourth hole, which cost him a shot, and he reached the turn in 34. Five successive 4's further fortified his position, his second to the thirteenth being a perfect picture of a shot, laid five feet from the pin. His drive to the fifteenth was slightly pulled, and lay heavily in heather. He made a fine recovery, but, overshooting the green, he lost a stroke. He carried the bluff at the "Alps" in two, but his ball was trapped in a whin, and he had to hole a useful putt to secure a 5. A 4 concluded a magnificent round of 72, which is a competition record for the links. J. Hunter wrecked his chances by taking 84, and Braid did nothing to better his with 79. The fourth hole proved a bad one for him. Bunkered from the tee, his ball

cannoned out of bounds off the sleepers in the bunker, and down a 7 had perforce to go for an easy 4 hole. White, on the other hand, did good work—out in 38, he came home splendidly in 36, despite the fact that he missed his drive to the fourteenth. Yet withal he was at this stage seven strokes behind H. Vardon. Scott, the erstwhile runner up, began badly with a 7, and also threw away several shots in the homeward journey. His round was 83. T. Vardon bettered his prospects appreciably by a steadily compiled 75, but Williamson dropped a bit behind with a 79.

With one round to go, H. Vardon's fourth Championship victory seemed as good as assured. In the afternoon Pulford made him the best of partners. Indeed, he turned finely in 34, three strokes to the good. Coming home, Pulford for the most part continued to play in telling style, but Vardon had bad luck as his portion. Although he carried the dyke at the twelfth with a raking second, he found his ball buried deep in a clump of bents, and took two strokes to extricate it. Playing a safe game afterwards, he finished the round in 78, and it was at once recognised that his aggregate of 300 had put him in an impregnable position, for Herd had already recorded 309, and it was not at all likely any of the others could approach this record Championship performance. White started none too well on his final course, a 7 to the "Cardinal" hole being a stiff handicap; but he got round in 79 despite this. His aggregate of 308 was deemed good enough for second honours, but a fine 74 by the younger Vardon relegated him to third place. Next came Herd and Braid, while A. H. Scott and that rising young player, R. Thomson, of North Berwick, tied for the remaining prizes. Of the others, Mr. R. Maxwell and J. H. Taylor, who had done badly on the first day, showed something like their true form, but their efforts came too late.

The Championship Medal and prizes were presented in front of the Clubhouse by the veteran Mr. D. D. Whigham, whose few remarks were particularly appropriate and well chosen. With this pleasing ceremony ended probably the most successful Championship yet held, and a great and deserved triumph for the brothers Vardon and England.

Subjoined are the Champion's card, the order of the prize list, and full scores :

H. VARDON (Championship Medal and 50*l.*).

First Round.—Out.....	4	4	5	4	3	4	3	4	4=35	73	150
In	5	4	5	4	5	4	4	4	3=38		
Second Round.—Out.....	5	3	4	4	4	4	4	5	4=37	77	
In	4	4	4	4	4	5	4	7	4=40		
Third Round.—Out.....	4	3	4	5	3	4	3	4	4=34	72	150
In	4	4	4	4	4	5	4	5	4=38		
Fourth Round.—Out.....	5	3	5	3	4	5	4	4	4=37	78	
In	5	4	6	5	4	4	4	5	4=41		
											300

	1st Round.	2nd Round.	3rd Round.	4th Round.	Total.
T. Vardon (25 <i>l.</i>)	76	81	75	74	306
J. White (15 <i>l.</i>)	77	78	74	79	308
A. Herd (10 <i>l.</i>)	73	83	76	77	309
J. Braid (7 <i>l.</i> 10 <i>s.</i>)	77	79	79	75	310
A. H. Scott (3 <i>l.</i> 15 <i>s.</i>) ...	77	77	83	77	314
R. Thomson (3 <i>l.</i> 15 <i>s.</i>) ...	83	78	77	76	314
W. J. Leaver	79	79	77	80	315
G. H. Cawsey	80	78	76	82	316
J. H. Taylor	80	82	78	76	316
A. Kirkealdy	82	79	78	78	317
T. Williamson	76	80	79	82	317
W. Hunter	81	74	79	84	318
Mr. R. Maxwell	82	84	76	76	318
W. Park	78	86	80	75	319
J. Kinnell	78	86	76	79	319
E. Gray	77	83	79	80	319
A. H. Toogood	86	77	80	77	320
G. Pulford	79	86	79	76	320
D. Kinnell	82	78	80	80	320
J. Hunter	77	79	84	81	321
B. Sayers	79	84	80	78	321
E. Ray	90	78	80	75	323
J. Hepburn	78	82	87	77	324
W. Fernie	78	81	76	89	324
Mr. H. H. Hilton	81	79	83	81	324
J. Milne	81	86	79	78	324
R. Jones	82	82	81	79	324
J. H. Oke	80	81	81	83	325
A. Simpson	79	85	80	81	325
G. Coburn	81	82	75	87	325
A. Bellworthy	80	86	77	77	326
Mr. R. Andrew	78	85	79	84	326
P. Rainford	82	83	78	84	327
J. Kay	86	82	80	79	327

	1st Round.	2nd Round.	3rd Round.	4th Round.	Total.
E. Foord	80	84	81	82	327
F. Larke	82	87	78	81	328
Mr. J. E. Laidlay	81	88	81	78	328
A. Lewis	80	82	81	85	328
A. Massy	81	84	77	86	328
Mr. J. A. Donaldson ...	83	84	81	80	328
T. Yeoman	81	86	83	78	328
J. W. Taylor	80	82	82	84	328
H. Cawsey.....	80	88	80	81	329
J. Parr	81	84	80	85	330
W. Auchterlonie	83	84	79	84	330
F. Collins	84	82	85	79	330
W. McEwan	85	78	88	80	331
Mr. R. W. Orr	79	90	82	82	333
Mr. J. Robb	83	80	85	85	333
L. Gourlay.....	82	85	83	84	334
J. B. Batley	79	87	83	85	334
W. E. Reid	81	86	84	84	335
C. Neaves	86	81	79	89	335
A. Beck	83	85	89	86	343
J. Hill	85	84	88	87	344
G. A. Cassidy	85	84	86	90	345
G. Sargent.....	80	84	83	Retired.	
J. Hughes	81	87	83		

The following fell out of the competition at the close of the first day's play in terms of the conditions :—

	1st Round.	2nd Round.	Total.
Douglas McEwan	83	87	170
P. McEwan	85	85	170
W. Brown	82	88	170
E. Risebro	85	85	170
J. Sherlock	84	86	170
D. Stephenson	80	91	171
G. Duncan	85	86	171
Mr. C. B. Macfarlane	90	82	171
A. Tingey	85	86	171
J. Forrester	88	84	172
J. Duncan	86	86	172
J. L. Cassidy	85	87	172
A. Guthrie... ..	87	85	172
C. R. Smith	89	83	172
D. Grant, jun.	90	82	172
N. Smith	82	90	172
Mr. A. Stuart	85	88	173
J. Rowe	88	85	173

1893—W. Auchterlonie, St. Andrews ..	322—at Prestwick.
1894—J. H. Taylor, Winchester... ..	326—at Sandwich.
1895—J. H. Taylor, Winchester... ..	322—at St. Andrews.
*1896—H. Vardon, Scarborough	316—at Muirfield.
1897—Mr. H. H. Hilton, Royal Liver- pool G.C.... ..	312—at Hoylake.
1898—H. Vardon, Scarborough	307—at Prestwick.
1899—H. Vardon, Scarborough	310—at Sandwich.
1900—J. H. Taylor, Richmond	309—at St. Andrews.
1901—J. Braid, Romford	309—at Muirfield.
1902—A. Herd, Huddersfield	307—at Hoylake.

This year's Championship falls to be held at Sandwich on June 8th and 9th.

* After a tie with J. H. Taylor, Winchester.

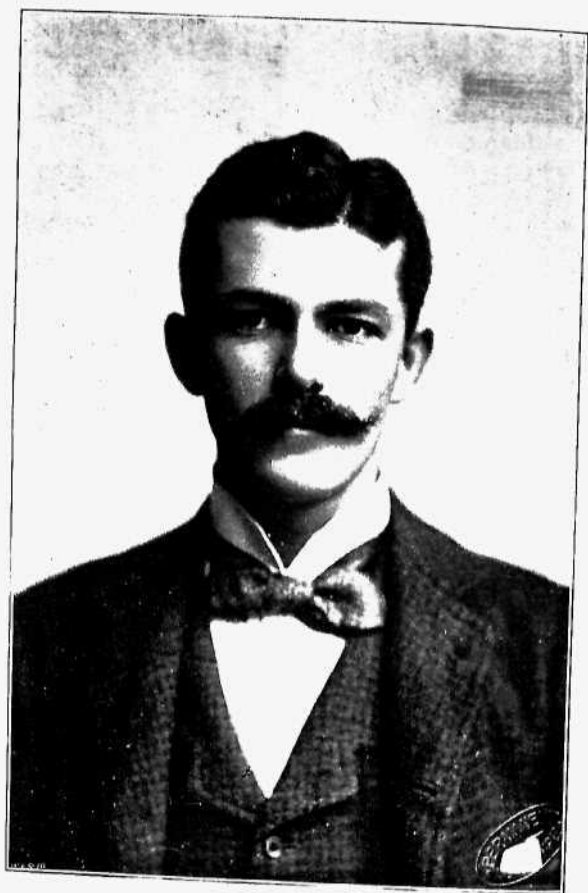

MR. H. E. READE.
IRISH AMATEUR CHAMPION, 1903.

THE IRISH AMATEUR CHAMPIONSHIP, 1903.

No fewer than six previous Champions took part in the Irish Native Championship at Portrush last year. They were expected to find the strongest opposition from such doughty players as the Hon. E. Gibson and Mr. C. Stewart-Moore, but, as the sequel will show, Mr. H. E. Reade, probably the best known player in the "Emerald Isle," won his third Championship, after showing fine form throughout.

On the opening day (Wednesday, May 27th) a dual ex-Champion in Mr. W. H. Webb, fell straightaway before Mr. F. Dickson, the Derry crack, and Mr. C. S. Harden sprung a mild surprise at the expense of Mr. D. Christie. On the morning of the following day Messrs. W. H. Boyd, T. Dickson, F. B. Newett, J. Stewart-Moore, and H. E. Reade all won their matches, but Messrs. Newett and Reade alone survived the succeeding round. Mr. Newett beat Mr. Dickson with unexpected ease, and nearly as pronounced was Dr. R. A. Campbell's win over Mr. Stewart-Moore, the Malahide representative's display being steady and accurate to a degree. On Friday, in the fourth round, all four matches were fairly close, and as the outcome Messrs. Newett and Reade and Dr. Campbell and the Hon. E. Gibson remained in the place of hope. In the afternoon against the holder (Mr. Newett) Dr. Campbell gave a further taste of his quality. Taking the lead at the seventh hole, he held to it tenaciously and won on the seventeenth green. On the other hand Mr. Reade beat the Hon. Gibson comfortably, the latter being completely off colour. The final, played on the Saturday in showery weather, was a determined tussle for the greater part of the way. At the conclusion of the forenoon round Dr. Campbell stood two up, but Mr. Reade drew level in the afternoon at the third hole, and turned with a hole in hand. Just when a close finish seemed on the cards, however, Dr. Campbell broke down. Mr. Reade won four holes in succession, and, halving the fourteenth, was hailed victor for the third time.

The medals were distributed by Colonel Pottinger, Captain of the Royal Portrush Golf Club. Details :—

FIRST ROUND.

Messrs. W. H. Boyd (Portmarnock), C. R. Tillie (North-West), P. T. Crymble (Malone), Capt. Buckley (Malahide), T. Dickson (Co. Down), H. M. Cairnes (Portmarnock), F. B. Newett (Malone), G. S. Clark (Co. Down), J. Stewart-Moore (Royal Portrush), W. H. Dunne (Royal Dublin), Dr. R. A. Campbell (Malahide), L. Martin (Royal Dublin), G. W. F. Kelly (Portmarnock) and J. J. Inglis (Portmarnock) received byes.

Mr. F. G. Dickson (North-West) beat Mr. W. H. Webb (Royal Portrush) by two up and one to play.

Mr. O. B. Webb (Royal Portrush) beat Mr. T. A. McKeag (Ormeau) by six up and five to play.

Mr. F. Todd (Portmarnock) beat Mr. H. Adair (Royal Portrush) by one hole.

Mr. T. Henshaw (Royal Dublin) beat Mr. C. T. Beard (Foxrock) by seven up and six to play.

Mr. C. S. Harden (Malone) beat Mr. D. Christie (Royal Dublin) by four up and three to play.

Messrs. E. Young (Co. Down), W. H. Dillon (Royal Dublin), D. J. Cameron (Malone), H. E. Reade (Royal Belfast), H. A. Boyd (Portmarnock), J. R. Whyte (Knock), G. Green (Royal Dublin), Hon. E. Gibson (Royal Dublin), D. M. Wilson (Royal Portrush), B. O'Brien (Greenisland), H. Munn (North-West), C. Stewart-Moore (Royal Portrush), and F. F. Figgis (Co. Down) received byes.

SECOND ROUND.

Mr. W. H. Boyd beat Mr. C. R. Tillie by five up and four to play.

Mr. P. T. Crymble beat Capt. Buckley by eight up and six to play.

Mr. T. Dickson a bye, Mr. H. M. Cairnes scratched

Mr. F. B. Newett beat Mr. G. S. Clark by six up and five to play.

Mr. J. Stewart-Moore beat Mr. W. H. Dunne at the twentieth hole.

Dr. R. A. Campbell beat Mr. L. Martin by five up and three to play.

Mr. G. W. F. Kelly beat Mr. J. J. Inglis by one hole.

Mr. F. G. Dickson beat Mr. O. B. Webb by four up and three to play.

Mr. T. Henshaw beat Mr. F. Todd by seven up and six to play.

Mr. C. S. Harden beat Mr. E. Young by four up and three to play.

Mr. W. H. Dillon beat Mr. D. J. Cameron by two up and one to play.

Mr. H. E. Reade beat Mr. H. A. Boyd by two up and one to play.

Mr. J. R. Whyte beat Mr. G. Green at the twentieth hole.

Hon. E. Gibson beat Mr. D. M. Wilson by five up and three to play.

Mr. B. O'Brien beat Mr. H. Munn by four up and three to play.

Mr. C. Stewart-Moore beat Mr. F. F. Figgis by two holes.

THIRD ROUND.

Mr. P. T. Crymble beat Mr. W. H. Boyd at the nineteenth hole.

Mr. F. B. Newett beat Mr. T. Dickson by seven up and six to play.

Dr. R. A. Campbell beat Mr. J. Stewart-Moore by five up and four to play.

Mr. F. G. Dickson beat Mr. G. W. F. Kelly by seven up and five to play.

Mr. T. Henshaw beat Mr. C. S. Harden by four up and three to play.

Mr. H. E. Reade beat Mr. W. H. Dillon by six up and four to play.

Hon. E. Gibson beat Mr. J. R. Whyte by two holes.

Mr. C. Stewart-Moore beat Mr. B. O'Brien by six up and four to play.

FOURTH ROUND.

Mr. F. B. Newett beat Mr. P. T. Crymble by two holes.

Dr. R. A. Campbell beat Mr. F. G. Dickson by three up and two to play.

Mr. H. E. Reade beat Mr. T. Henshaw by three up and one to play.

Hon. E. Gibson beat Mr. C. Stewart-Moore by two up and one to play.

FIFTH ROUND.

Dr. R. A. Campbell beat Mr. F. B. Newett by two up and one to play.

Mr. H. E. Reade beat Hon. E. Gibson by five up and four to play.

FINAL TIE.

Mr. H. E. Reade beat Dr. R. A. Campbell by five up and four to play.

The previous winners and runners-up are as follows :—

1893.—Mr. T. Dickson (Co. Down) beat Mr. G. Combe (Co. Down) by two holes, at Portrush.

1894.—Mr. R. Magill, jun. (Co. Down), beat Mr. T. Dickson (Co. Down) by three up and one to play, at Newcastle.

1895.—Mr. W. H. Webb (Royal Portrush) beat Mr. J. Stevenson (Royal Dublin) by ten up and nine to play, at Dollymount.

1896.—Mr. J. Stewart-Moore, jun. (Royal Dublin), beat Mr. H. A. S. Upton (Royal Dublin) by eight up and seven to play, at Portrush.

1897.—Mr. H. E. Reade (Royal Belfast) beat Mr. W. H. Webb (Shanes Park) by two up and one to play, at Newcastle.

1898.—Mr. W. H. Webb (Shanes Park) beat Mr. J. Stewart-Moore, jun. (Royal Portrush), by nine up and eight to play, at Dollymount.

-
- 1899.—Mr. H. E. Reade (Royal Belfast) beat Mr. J. P. Todd (Portmarnock) by three up and two to play, at Portrush.
1900.—Mr. R. G. N. Henry (Portmarnock) beat Mr. J. McAvoy (Malone) by four up and three to play, at Portmarnock.
1901.—Mr. W. H. Boyd (Portmarnock) beat Mr. H. E. Reade (Royal Belfast) by seven up and five to play, at Newcastle.
1902.—Mr. F. B. Newett (Malone) beat Mr. R. Shaw (Dublin University) by one hole, at Portrush.
-

The Championship is open to members of all recognised Irish Golf Clubs who shall have been born in Ireland, and are at the time of the competition permanently resident in Ireland; also to members of recognised Irish Golf Clubs, who, although not Irish-born, shall have been resident in Ireland, and a member of such Golf Club for two years immediately preceding the competition; and also to Irish-born golfers who, although non-resident, have been *bonâ fide* full members of a recognised Irish Golf Club for five consecutive years prior to a Close Championship. "Irish-born" shall mean born of Irish parents.

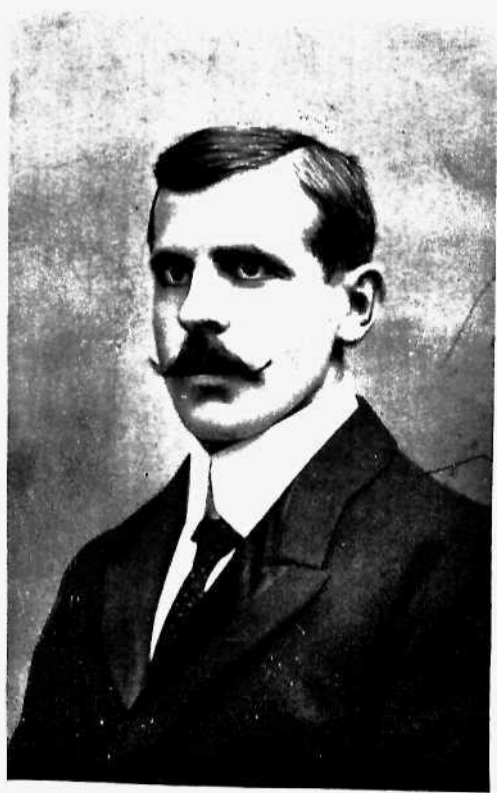

MR. GEORGE WILKIE.
IRISH OPEN AMATEUR CHAMPION, 1903.

(By kind permission of *Golf Illustrated*.)

IRISH OPEN AMATEUR CHAMPIONSHIP, 1903.

THE twelfth annual Irish Open Championship, held at Portmarnock, on September 1st and the four succeeding days, attracted an entry of 90, including the holder (Mr. H. H. Hilton), a previous runner-up in Mr. S. H. Fry, Mr. H. E. Reade, the Irish native Champion, ex-Champions in Messrs. J. Stewart-Moore, R. G. N. Henry, and W. H. Boyd, and quite a host of promising young Scotch players, headed by Mr. George Wilkie, the Leven crack.

In the first round a great surprise was sprung by Mr. A. S. Richardson (Romford) at the expense of Mr. Fry, who was compelled to resign as early as the fifteenth hole; and his old opponent, Mr. A. Macdonald, one of the Muirfield Bronze Medallists, had also to admit defeat from Mr. H. G. Castle. There were likewise two ding-dong contests between the Birmingham crack, Mr. C. A. Palmer, and Mr. A. B. Babington, and those promising young Scotchmen, Messrs. J. F. Mitchell and H. A. Purdom, to add zest to the proceedings thus early. In the second round Mr. Richardson emphasised his previous good form by ousting Mr. Castle, and Mr. Hilton proved too heavy metal for Mr. Henry. The third round saw Mr. W. Paterson (Watsonians) spring a mild surprise at the expense of another Irish native ex-Champion in Mr. J. Stewart-Moore, but the other results were pretty much as anticipated. In the fourth round Ireland's reputed strongest candidate, Mr. H. E. Reade, fell an easy prey to Mr. F. Gordon, an Irvine youth, but Mr. C. Stewart-Moore beat Mr. Richardson with more in hand than was expected. With the afternoon of the third day (Thursday) came the biggest surprise of the competition. Excelling himself at every point, Mr. H. A. Boyd gave the holder no quarter going out. The latter, although he reached the turn in 39, stood four down, and the end came in the Irishman's favour at the sixteenth hole. Of the others, Messrs. Wilkie and Gordon easily qualified for the "semi-finals," but the Portmarnock

Hon. Secretary had his work cut out to beat Mr. Jennings, of Cork. In the first "semi-final" Mr. Gordon fell softly before Mr. Wilkie, but, dogged as ever, Mr. Pickeman took Mr. Boyd to the last green. The final on Saturday, September 5th, if it did not see either player at his best, was exciting enough in all conscience. Mr. Wilkie seemed to be in a comfortable position at the close of the forenoon round, for he had three holes in hand, and this was still the state of affairs in the afternoon at the twelfth hole. Mr. Boyd won the thirteenth hole, but all seemed over when he stood two down and only three to go. Mr. Wilkie, however, palpably disconcerted by a rather partisan crowd, lost the two succeeding holes. All square and one to go. Both got away fair drives, but Mr. Boyd missed his second, and Mr. Wilkie won his first Championship by a putt. His victory was well deserved, but it is a pity both could not win, so splendidly had they acquitted themselves throughout a trying week. Details:—

FIRST ROUND.

Messrs. W. Paterson (Watsonians), E. S. Terry (Lytham and St. Annes), J. Stewart-Moore (Royal Portrush), W. Reid (Irvine), W. G. Ritchie (Watsonians), W. B. Stamp (North Surrey), G. H. Hutchison (Glasgow), W. F. Todd (Portmarnock), G. Wilkie (Leven Thistle), J. B. Matheson (Watsonians), R. Bone (Glasgow), R. Boyd (Portmarnock), R. Shaw (Dublin University), W. Dwyer (Cork), D. M. Wilson (Royal Dublin), E. D. Marsden (Milngavie), F. Gordon (Irvine), C. D. O. Morrison (Craigmillar Park), and P. Watson (Royal Dublin) received byes.

Mr. J. J. Brickhill (Lytham and St. Annes) beat Mr. C. E. Sykes (Rye) by five up and four to play.

Mr. H. E. Reade (Royal Belfast) a bye: Mr. H. Augill (Sunningdale) scratched.

H. W. Jackson (Royal Dublin) beat Mr. C. Cowan (Cowan) by one hole.

Mr. J. Paterson (Watsonians) beat Mr. A. J. Stanley (Royal Wimbledon) by two holes.

Mr. A. L. Edgecombe (West Lancashire) a bye: Mr. D. Christie (Royal Dublin) scratched.

Mr. H. G. C. Booth (Richmond) beat Captain Reade (Richmond) by three up and one to play.

Mr. H. P. G. Steadman (Barnes) beat Mr. T. Ballantyne (Peebles) by three up and one to play.

Mr. H. G. Castle (Chiswick) beat Mr. A. Macdonald (Edinburgh Burgess) by three up and two to play.

Mr. A. S. Richardson (Romford) beat Mr. S. H. Fry (Mid-Surrey) by four up and three to play.

Mr. J. M. Brown (Torwoodlee) beat Mr. R. R. Macgregor (Portmarnock) by eight up and six to play.

Mr. H. Holden (Royal Liverpool) beat Mr. J. A. W. Prentice (Portobello Afternoon) by two up and one to play.

Mr. C. Stewart-Moore (Royal Dublin) beat Mr. J. E. Gordon (Gullane) by three up and two to play.

Mr. G. W. Dunne (Foxrock) beat G. S. Ballantyne (Peebles) by one hole.

Mr. T. S. Forrest (Hong-Kong) beat M. W. Mossop (Sunningdale) by four up and three to play.

Mr. C. C. Inglis (Portmarnock) a bye; Mr. J. P. Long (Royal St. David's) scratched.

Mr. H. H. Hilton (Royal Liverpool) beat Mr. W. Valentine (Douglas) by eight up and seven to play.

Mr. R. G. N. Henry (Portmarnock) beat W. H. Dillon (Royal Dublin) by five up and three to play.

Mr. H. M. Cairnes (Portmarnock) beat Mr. A. Crawford (Prestwick St. Nicholas) by three up and two to play.

Mr. A. P. Ross (Portmarnock) beat Mr. F. Easterbrook (Prince's) by four up and two to play.

Mr. J. S. Worthington (Mid-Surrey) beat Mr. P. T. Crymble (Ormeau) by two up and one to play.

Mr. F. G. Dickson (North-West) beat Mr. L. Martin (Royal Dublin) by three up and two to play.

Mr. C. A. Pulmer (Handsworth) beat Mr. A. B. Babington (North-West) at the twenty-first hole.

Mr. W. Dod (Royal Liverpool) beat Mr. R. T. Robertson (Ashford Manor) by four up and three to play.

Mr. J. F. Mitchell (Royal Musselburgh) beat Mr. H. L. Pardom (Hawick) at the twentieth hole.

Mr. J. Gillies (North-West) beat T. Cavanagh (Sunningdale) by three up and two to play.

Mr. H. A. Boyd (Portmarnock) beat Mr. F. H. Mingay (Glasgow) by seven up and five to play.

Messrs. R. J. M. Inglis (Peebles), J. J. Inglis (Portmarnock), H. Adair (Killymoon), C. Boyd (Portmarnock), L. G. Blackburn (Leeds), E. B. Dillon (Cork), D. Morgan (West Derby), J. A. Roberts (Royal Ascot), W. R. Ramsay (Royal Musselburgh), W. C. Pickeman (Portmarnock), A. F. Dudgeon (Royal Dublin), D. M. Hutchison (Lundin), P. Stroud (Dunfermline), A. T. Broughton (Birkdale), C. F. Yeamans (Sunningdale), J. A. Fergus (Mortonhall), J. Sanderson (Royal Dublin), T. Jennings (Cork), and R. Hunter (Prestwell St. Nicholas) received byes.

SECOND ROUND.

Mr. W. Paterson beat Mr. E. S. Terry by four up and three to play.

Mr. J. Stewart-Moore a bye; Mr. W. Reid scratched.

Mr. W. G. Ritchie a bye; Mr. W. B. Stamp scratched.

Mr. G. H. Hutchison beat Mr. W. F. Todd by six up and four to play.

Mr. G. Wilkie beat Mr. J. B. Matheson by four up and three to play.

Mr. R. Bone beat Mr. R. Boyd by five up and four to play.

Mr. R. Shaw beat Mr. W. Dwyer by five up and two to play.

Mr. D. M. Wilson beat Mr. E. D. Marsden by four up and three to play.

Mr. F. Gordon beat Mr. C. D. O. Morrison by five up and four to play.

Mr. P. Watson beat Mr. J. J. Brickhill by one hole.

Mr. H. E. Reade beat Mr. A. W. Jackson by two holes.

Mr. A. L. Edgecombe beat Mr. J. Paterson by two up and one to play.

Mr. H. G. C. Booth beat Mr. H. P. G. Steadman by three up and two to play.

Mr. A. S. Richardson beat Mr. H. G. Castle by four up and two to play.

Mr. J. M. Brown beat Mr. H. Holden by two up and one to play.

Mr. C. Stewart-Moore beat Mr. G. W. Dunne by one hole.

Mr. T. S. Forrest beat Mr. C. C. Inglis by two holes.

Mr. H. H. Hilton beat Mr. R. G. N. Henry by six up and five to play.

Mr. H. M. Cairnes beat Mr. A. P. Ross by five up and three to play.

Mr. J. S. Worthington beat Mr. F. G. Dickson by six up and five to play.

Mr. W. Dod beat Mr. C. A. Palmer by three up and two to play.

Mr. J. F. Mitchell beat Mr. J. Gillies by four up and two to play.

Mr. H. A. Boyd beat Mr. E. J. M. Inglis by three up and two to play.

Mr. J. J. Inglis a bye; Mr. H. Adair scratched.

Mr. C. Boyd a bye; Mr. L. G. Blackburn scratched.

Mr. E. B. Dillon beat Mr. D. Morgan by four up and two to play.

Mr. J. A. Roberts beat Mr. W. R. Ramsay by four up and three to play.

Mr. W. C. Pickeman beat Mr. A. F. Dudgeon by three up and two to play.

Mr. D. M. Hutchison beat Mr. P. Stroud by six up and four to play.

Mr. A. T. Broughton beat Mr. C. F. Yeomans at the twenty-first hole.

Mr. J. A. Fergus beat Mr. J. Sanderson by five up and four to play.

Mr. T. Jennings beat Mr. R. Hunter by two up and one to play.

THIRD ROUND.

Mr. W. Paterson beat Mr. J. Stewart-Moore by two holes.

Mr. G. H. Hutchison beat Mr. W. G. Ritchie by one hole.

Mr. G. Wilkie beat Mr. R. Bone by four and two to play.

Mr. D. M. Wilson beat Mr. R. Shaw by three up and two to play.

Mr. F. Gordon beat Mr. P. Watson by four up and two to play.

Mr. H. E. Reade beat Mr. A. L. Edgecombe by two holes.

Mr. A. S. Richardson beat Mr. H. G. C. Booth by four up and three to play.

Mr. C. Stewart-Moore beat Mr. J. M. Brown by six up and four to play.

Mr. H. H. Hilton beat Mr. T. S. Forrest by five up and three to play.

Mr. H. M. Cairnes beat Mr. J. S. Worthington by two up and one to play.

Mr. J. F. Mitchell beat Mr. W. Dod by six up and four to play.

Mr. H. A. Boyd beat Mr. J. J. Inglis by five up and four to play.

Mr. E. B. Dillon beat Mr. C. Boyd by three up and two to play.

Mr. W. C. Pickeman beat Mr. J. A. Roberts by two up and one to play.

Mr. A. T. Broughton beat Mr. D. M. Hutchison by one hole.

Mr. T. Jennings beat Mr. J. A. Fergus by three up and two to play.

FOURTH ROUND.

Mr. W. Paterson beat Mr. G. H. Hutchison by four up and two to play.

Mr. G. Wilkie beat Mr. D. M. Wilson by four up and three to play.

Mr. F. Gordon beat Mr. H. E. Reade by four up and three to play.

Mr. C. Stewart-Moore beat Mr. A. S. Richardson by five up and four to play.

Mr. H. H. Hilton beat Mr. H. M. Cairnes by two up and one to play.

Mr. H. A. Boyd beat Mr. J. F. Mitchell by five up and four to play.

Mr. W. C. Pickeman beat Mr. E. B. Dillon by five up and four to play.

Mr. T. Jennings beat Mr. A. T. Broughton by five up and four to play.

FIFTH ROUND.

Mr. G. Wilkie beat Mr. W. Paterson by five up and four to play.

Mr. F. Gordon beat Mr. C. Stewart-Moore by four up and three to play.

Mr. H. A. Boyd beat Mr. H. H. Hilton by three up and two to play.

Mr. W. C. Pickeman beat Mr. T. Jennings by two holes.

SIXTH ROUND.

Mr. G. Wilkie beat Mr. F. Gordon by six up and five to play.

Mr. H. A. Boyd beat Mr. W. C. Pickeman by one hole.

FINAL TIE.

Mr. G. Wilkie beat Mr. H. A. Boyd by one hole.

The previous winners and runners-up are as follows:—

- 1892.—Mr. A. Stuart (Honourable Company of Edinburgh Golfers) beat Mr. J. H. Andrew (Prestwick St. Nicholas) by one hole, at Portrush.
- 1893.—Mr. J. Ball, jun. (Royal Liverpool), beat Mr. L. S. Anderson (North Berwick New) by eight up and seven to play, at Newcastle, Co. Down.
- 1894.—Mr. J. Ball, jun. (Royal Liverpool), beat Mr. D. L. Low (Royal and Ancient) by nine up and seven to play, at Dollymount.
- 1895.—Mr. W. B. Taylor (Carlton) beat Mr. J. M. Williamson (Royal Musselburgh) by thirteen up and eleven to play, at Portrush.
- 1896.—Mr. W. B. Taylor (Carlton) beat Mr. D. Anderson (Pannure) by nine up and eight to play, at Newcastle, Co. Down.
- 1897.—Mr. H. H. Hilton (Royal Liverpool) beat Mr. L. S. Anderson (Falmouth) by five up and four to play, at Dollymount.
- 1898.—Mr. W. B. Taylor (Carlton) beat Mr. R. O. Dallmeyer (London Scottish) after a tie, at Portrush.
- 1899.—Mr. J. Ball, jun. (Royal Liverpool), beat Mr. J. M. Williamson (Royal Musselburgh) by twelve up and eleven to play, at Portmarnock.
- 1900.—Mr. H. H. Hilton (Royal Liverpool) beat Mr. S. H. Fry (Mid-Surrey) by eleven up and nine to play, at Newcastle, Co. Down.
- 1901.—Mr. H. H. Hilton (Royal Liverpool) beat Mr. P. Dowie (Edinburgh Burgess) by six up and four to play, at Dollymount.
- 1902.—Mr. H. H. Hilton (Royal Liverpool) beat Mr. W. H. Hamilton (Alban) by five up and three to play, at Portrush.
-

This year's Championship falls to be held at Newcastle on August 30th and four succeeding days.

" SANDY ROSS."

Many golfers of old now lie 'neath the mould,
And the links know them no more ;
And few we now claim who can show how the game
Was played in the days of yore.
While we make sad moan o'er these good men gone,
It helps us to bear our loss,
That men still are seen on the golfing green
Like good old Sandy Ross.

'Tis a pleasure to see his address at the tee,
Where he stands the observed of all ;
With sure, easy swing his club he will bring,
Like pendulum stroke, to the ball.
And the ball, like a bird, quick startled and stirred
From the covert that held it close ;
Your pulses will stir as it flies with a whirr
From the club of old Sandy Ross.

To each hole as he goes perfect golf he aye shows,
'Tis a lesson that tyros ne'er tire on ;
With driver and brassy, cleck, baffy, and mashie,
And the Musselburgh iron.
You will find him no funkier at hazard or bunker.
What to do he is ne'er at a loss ;
Should his ball chance to land in gorse, grass, or sand,
'Tis all one to old Sandy Ross.

Tho' the Championship he has ever let slip,
When caught in the humour and fit,
With a trifle of luck, his skill, and his pluck,
That honour he may grasp yet.
Many records he's done, many good prizes won,
In Medal and Cup and Cross ;
No golfer I know can make such a show
As good old Sandy Ross.

Kind Fortune has smiled on her favourite child,
And his love for the Royal game
Never caused him to feel lack of ardour or zeal
In wooing and winning the dame.
Yet her charms he would view with looks all askew,
And her rich gifts value as dross,
Could they smother the fire of fond golfing desire
That burns in old Sandy Ross.

May each golfer here in the game we hold dear
A pleasure and comfort aye find ;
May his drives keep the line and his short game be fine,
And his partner, aye, one to his mind.
And the grand old game, may its name and its fame,
Aye, shine with the brightest gloss ;
And in foul day or fair, may it ne'er want a player
Like good old Sandy Ross.

Brighton.

ANON.

THE OXFORD AND CAMBRIDGE GOLFING SOCIETY'S AMERICAN TOUR.

*Reprinted from the Society's Annual Report, by kind permission of
the Hon. Secretary.*

ON the afternoon of July 30th Messrs. J. L. Low, T. M. Hunter, N. F. Hunter, J. A. T. Bramston, H. G. B. Ellis, P. W. Leathart, G. D. Barne, C. H. Alison, D. F. Ranson, C. N. Day, and H. W. Beveridge, assembled at Princes Landing Stage, Liverpool, in readiness to embark on the Dominion Liner *Mayflower* for Boston. It was with feelings of dismay that we learnt that she had touched the ground coming out of dock on her way to the landing stage and could not sail until she had been surveyed. Some of our friends from the Royal Liverpool Golf Club had come to the landing stage to wish us "bon voyage," and our drooping spirits were revived that evening by a dinner at the Racket Club, where we were entertained by Messrs. Holroyd and Janion. Before we rose from the table the doctor to our team declared he did not mind the boat being a few days late in sailing, as he had made acquaintance with a kind of port which he really liked. After a weary day of waiting, we finally left the Mersey on the afternoon of August 1st, and on the 10th landed at Boston all fit and well. We were met at the dock by President Windeler, and other officials of the U. S. G. A., and that afternoon were taken out to the Myopia Hunt Club, where we were "scheduled" to play our first match against a picked team of Intercollegiate Golfers the next day. The delay to the *Mayflower* had left us very little time for practice if we were to stick to the programme Mr. Windeler had arranged for us, and any alteration would have caused great inconvenience. In the evening our Committeemen and the officials of the

U. S. G. A. had a meeting at the Somerset Hotel in Boston, and we arranged that we should play the first half of the Inter-collegiate match on the following afternoon, and the singles on the morning of the 12th. We also agreed that as far as possible we should decide all the matches of the tour by five four-ball matches in the mornings and ten singles in the afternoons, each match to count one point and be played to a finish, with the exception that the All-American match should be nine a side, 36 holes singles.

At the end of the afternoon's play on the 11th we found that we had won three and lost two of the four-ball matches, two of which required extra holes to be played before any decision could be arrived at.

On the following morning we played eleven singles, as the Interecollegiates had got together a side of eleven from considerable distances and with Alison to finish were leading by 8 points to 7 on the whole match. He was downy 1 down but pulled the match out of the fire at the 19th hole. Almost before we had time to realise we had won our first match by 9 points to 7 we were hurried off to the Essex County Club for luncheon and an afternoon's round before playing a Massachusetts State team there the following day. For the same reason as in the previous match, we played eleven a side in the singles, and the result was a tie at 8 points each. Our stay in the Boston district was all too short; by the time the tour was over we all thought Myopia was as good as any of the courses we played on, while Essex County reminded one of Byfleet on a larger scale. I think that for these two matches none of us had quite got going; we had not had time to get rid of our sea legs, and with the change of climate we were, as the American reporters put it, "a bit under the weather."

On the following morning, accompanied by Mr. Windeler, we left Boston for Chicago, and arrived there about mid-day on Saturday the 15th. A Committee meeting of the Society was held on board the train, at which it was decided to invite the President of the U. S. G. A. to become an extraordinary member of the Society.

Members will be glad to know that Mr. Windeler honoured the Society by accepting this invitation, and the colours suit him admirably. The Society colours were "spoiled" by two other

Americans during our stay in the West, but the rules of the Society, unfortunately, prevented us extending any invitation to honorary membership to them. We stayed at the Wheaton Country Club, where we played a match against an All-Western team on the Monday. In the morning we won three and lost two of the four-ball matches; the one which aroused most interest being that where my brother and myself defeated the Egan cousins by 1 up. The feature of the day, however, was N. F. Hunter's 71 in his single with Chandler Egan, the previous best for the course being 74 by Harry Vardon. We won the match by 11 points to 5.

The next morning those of us who felt strong enough visited the Stockyards in Chicago before going on to Glenview, and were shown over Messrs. Armour & Co.'s works. It was a wonderful, but unpleasant, experience. As we had not time for a full practice round at Glenview, the match against the All-Chicago team was decided by eleven 18-holes single matches on the Wednesday afternoon. We won by 7 matches to 4. After a banquet at the Glenview Club we returned to Chicago and next morning caught a special train to Flossmoor, where we took part in an 18-holes tournament at the Homewood Country Club. The handsome cup was collected by Bramston with a score of 75, which was a record for this latest of the Chicago courses.

In the evening we had to catch our train for Niagara, and were all very sorry to bid farewell to our Chicago friends. They had treated us with the greatest kindness, hospitality, and consideration, and in thanking them all generally one must mention particularly Messrs. E. P. Martin and H. M. Bates, the President and Treasurer of the Western Golf Association.

At 6.30 a.m. next morning we were turned out of the train at Niagara, and after breakfast viewed the falls, made the journey down the riverside and back on the trolley-cars, and about noon caught a train to Buffalo. Here we boarded the Empire State Express and about 10.30 p.m. arrived at New York. Messrs. Heebner and Ballou and other officials of the U. S. G. A. met us at the Great Central Station, and when one of these gentlemen "guessed we must have gone through a pretty strenuous time since landing," I do not think any member of the team felt in the least disposed to contradict him.

On the Saturday, through the kindness of Mr. Maturin Ballou, we were the guests of the New York Yacht Club on the steamer *Monmouth*, and witnessed the first race of the series between the *Reliance* and the *Shamrock* which came to a definite conclusion. Unfortunately Barne and Alison were unable to take much interest in the race.

Mr. Windeler now left us for a time, and for the matches in the New York district we were chaperoned by Mr. Adrian Larkin. Under his guidance we found ourselves at Garden City on the Sunday afternoon. On the 24th we met the Metropolitan team here, and after winning all the four-ball matches in the morning, only managed to snatch a victory by 8 points to 7 in the whole match, Leathart, Beveridge, and Ranson being the only three to win their singles. The next day we journeyed to Shinnecock Hills—also on Long Island—where our practice round in the afternoon was cut short by a miniature tornado. We took part in a medal competition the following morning, when W. J. Travis and F. O. J. Alsop tied with 74 for first place, Ellis being next with a 76. In the afternoon we played against a team of Shinnecock Visitors—the majority of them Intercollegiates—and were successful by 8 matches to 3. We were soon back at Garden City, and on the 29th met an All-Eastern team—the strongest we had yet come up against. It was certainly our day out and was the best performance of the team as a whole throughout the tour. We won four of the four-ball matches and eight of the singles. Low inflicted on Travis the only defeat he suffered in team matches at our hands. It was a wet and windy day, which I think was rather in our favour.

We were now able to look forward to a week's rest while the U. S. G. A.'s Amateur Championship was being decided at Nassau. Nassau is within easy reach of Garden City, and as our next engagement was the All-America match there on September 7th, we retained the Garden City Hotel as our base. The week was spent in excursions to New York, Coney Island, a trip on the Sound on Mr. Maxwell's yacht, and we also watched the progress of the Championship and got acquainted with the Nassau course. This was the only match of the tour we lost, and I think all through it was the closest. At lunch time we had short leads in six matches, one was all square.

Travis had a lead of 3 on Low, and Bruce Smith was too far ahead of Ellis. At the end of the day it was 5 matches to 4 against us.

In the evening the teams were entertained at the Nassau Country Club by the U. S. G. A., and the players were presented with medals commemorative of the first International match. On the 8th we arrived at the Baltusrol course at Short Hills, where we played a team representing the New Jersey State Association on the following day, and defeated them by 10 matches to 6, as eleven a side were played in the singles.

The next morning we had to say good-bye to Barne and Leathart, who sailed from New York on the *Cedric* on the 11th, and the remaining nine of us drove to Elizabethtown, where we met a special train, which conveyed us to the Huntingdon Valley course at Noble under the escort of "Uncle Sam," otherwise known as Mr. Heebner, the Treasurer of the U. S. G. A. We played the Philadelphian team on Saturday the 12th, and won all the four-ball matches, and seven out of the nine singles. My own single against A. M. Tillinghast, and my brother's against George T. Cooke being all square after 19 holes had been played, they were, by mutual consent, left in that condition, and we thus won by 11 points to 0. In the evening we went into Philadelphia, where we were entertained at the Bellevue Hotel, and a most enjoyable evening was spent. On Sunday we had a splendid day at Atlantic City, for which we were very much indebted to Mr. Voorhees, the Vice-President of the Pennsylvania and Reading Railroad. A special train made the journey of 55 miles in 45 minutes, and it was not long before we were on the beach in bathing costumes. Since returning home we have received from Mr. Heebner photographic souvenirs of this most delightful day. In the evening we took leave of our Philadelphian friends and returned to New York from Atlantic City. Our "schedule" of matches was now over, and there only remained the invitation tournament at Ekwanok. Braunston and Ranson were unable to accompany us to Manchester, Vermont, and we said farewell to them in New York—a long farewell to the latter, as he started for China very soon after returning home. Ekwanok is a pretty place in the mountains, and after more bunkers have been added the course will be one of the best in America. The arrangements for the tournament

were attended to by Mr. Windeler, and twenty-five American golfers had been invited to take part to make the numbers up to thirty-two.

Alison and Day fell out in the first round, and in the following rounds Eben M. Byers accounted for Low and Ellis. In the third round N. F. Hunter only beat Travis at the last green after winning the first six holes off the reel with four threes and two fours. The semi-finalists were Byers and myself and N. F. Hunter and Beveridge. N. F. Hunter beat Beveridge on the 18th green, and I lost to Byers after five extra holes had been played in pouring rain. As it cleared in the afternoon the final was started, but when the players got to the 16th hole another terrific rain storm and darkness came on, and the game being all square it was agreed to abandon the match and play another round the following day. On the following morning, the 18th, Byers—who has been runner up in the Amateur Championship for the last two years—won on the last green. His victory, which was as popular with us as with the American competitors, was duly celebrated at the hotel in the evening, and even “Washington” came off “the water-waggon.”

Ellis, Alison, and Beveridge sailed for home soon after the conclusion of the tournament. Low, Day, N. F. Hunter, and myself did not leave New York till October 9th, and in that interval we paid various visits, the most enjoyable of which was one to Yale University, where we spent about a week as the guests of J. F. Byers, Stuart Campbell, and Archie Reid.

Now the rest of the acts of the Society and the folding-bed which almost entrapped the Secretary, and the gas which almost suffocated the Captain, and all that they did, are they not written and enlarged upon in the Public Press of two continents?

And so this very bald narrative of our journeyings must come to a close. As I write it I read of our Captain opening a new course in the desert at Assouan, and am therefore deprived of his help and advice in its composition. But I know he would not like me to close it without once more putting on record our deep sense of gratitude to the President and Officers of the United States Golf Association for the trouble they took in arranging the details of the tour. And our thanks are also due to all the American golfers with whom we were brought in contact

—whether as combatants or non-combatants—for the unfailing kindness, courtesy, and hospitality which we experienced wherever we went. If they can retain recollections of our visit just half as pleasant as those which the members of our team have carried home with them, the Society can congratulate itself on the fact that the first American tour was not made in vain.

T. MANSFIELD HUNTER,

Hon. Secretary.

BERWICK-ON-TWEED GOLF CLUB.

THIS Club, which is composed of lady and gentlemen members, was instituted in 1891. Suitable ground was leased at Goswick, about six miles from Berwick, where an excellent round of eighteen holes was laid out, and a comfortable little Club-house built. The latter, consisting of a general room, ladies' boxroom, and gentlemen's boxroom on the ground floor, with caretaker's house above, is within two minutes' walk of Goswick Station (North-Eastern Railway), and the first tee and home hole are just at hand. Visitors are charged 1s. per day, 2s. 6d. per week, and 5s. per month. Temporary members are admitted at double these rates, and are allowed the privileges of the Clubhouse, but must make application for admission at least two days before they wish such temporary membership to commence.

On the West, only the width of a field separates the course from the main line of the North-Eastern Railway, while the North Sea washes it on the East.

The holes vary in length from 100 to 405 yards, and afford a capital test of golf. The first, which lies almost due south, requires three to reach the green, and a tricky bunker lies in wait for a missed tee shot.

The second hole is placed at almost right angles to the first, and is just a nice drive, the road to Goswick Farm being between the tee and the green.

The third hole cannot be reached in less than three, and requires to be approached with skill to avoid overrunning the green, beyond which is a sandy road that is often visited.

The fourth hole, which lies close to the Lough stream, also requires three to get home. Here the player gets his first glimpse of the sea as he crosses the "Alps" after playing his second shot.

Play is now back towards the North for the fifth green, which

lies in a hollow at the foot of a ridge, about 380 yards from the tee.

The tee for the next hole is on the top of the ridge, and the hole is in a punch-bowl green at the foot, about a half-iron shot distant.

The next three holes lie along the valley, where the turf is fine and springy and delightful to walk on.

The tenth is a new hole which has lately been worked in. It lies just beyond a large natural sand bunker, and is close to the beach. For the present the tee will be placed near enough to allow a good shot to reach the green, but woe unto him who fozzles!

The eleventh is a hole of about 400 yards, and is hidden from view by intervening hillocks.

The twelfth is the first of four new holes laid out on the ground recently taken in to the North, and is a par 5.

The thirteenth hole can be reached from the tee, but will probably soon be considerably lengthened, as a new tee some distance back is in contemplation.

The fourteenth is a fine sporting hole, the tee being placed on the top of a ridge, and sufficiently near to allow a good shot across the valley to reach the green on a ridge opposite.

Play is now along the valley to the South, the fifteenth hole being a par 5.

The sixteenth is a short hole, and may be a 2 or a 10.

The seventeenth, which has recently been lengthened, is a good 5, with a bunker to trap an indifferent drive.

The eighteenth hole can be reached with a good swiipe and a pitch. The home green is close to the Club-house, where refreshments may be obtained at moderate cost.

Altogether Goswick is a most desirable course to visit; it is one of the places where a game can still be enjoyed at leisure, and it is becoming better known and growing in favour year by year.

AMATEUR CHAMPIONSHIP OF INDIA, 1903.

THE Twelfth Annual Championship of India and the East was decided over the course of the Tollygunge Golf Club, Calcutta, on Thursday, Friday, and Saturday, December 24th, 25th, and 26th. It attracted a record entry, and interest was maintained from start to finish. The first day was, as usual, taken up with the preliminary stroke competition over four rounds of the green, and the following eight qualified to take part in the final stage by holes:—

	First Round.	Second Round.	Third Round.	Fourth Round.	Total.
Mr. T. Drimmie (Calcutta)	43	43	42	39	167
Mr. L. J. Le Fleming (Calcutta)	41	43	46	41	171
Mr. G. W. Walker (Calcutta)	44	43	45	40	172
Mr. A. F. Simson (Calcutta)	42	44	43	44	173
Mr. J. H. Beavis (Nowara Eliya)	44	44	44	46	178
Mr. N. A. Macleod (Calcutta)	44	46	46	43	179
Mr. D. A. Cuthbert (Calcutta)	46	45	46	44	181
Mr. F. H. E. Lamb (Calcutta)	46	48	44	44	182

The first couple to start in the final stage on Christmas morning were Mr. Cuthbert and Mr. Macleod, the former, in winning, effecting a mild surprise. Mr. Simson had an easy win over Mr. Lamb, who was quite off his game; and Mr. Le Fleming proved too good for Mr. Walker. Mr. Drimmie, however, had a tight match with Mr. Beavis, and wore him down by his sheer steadiness. In the afternoon Mr. Simson qualified for the final at the expense of Mr. Cuthbert; and

Mr. Drimmie, albeit outdriven, beat Mr. Le Fleming at holing out.

In the final tie on the Saturday, Mr Simson, for once in a way badly off his putting, could do nothing against the steadiness of the Calcutta Golf Club's Hon. Secretary, and the latter won easily over the statutory thirty-six holes by seven up and six to play. His victory was the result of wonderfully steady play, and a fitting reward for his hard work in connection with the competition. In addition to the Championship, he was also awarded a special prize for the best score in the qualifying competition. Details:

FIRST ROUND.

Mr. D. A. Cuthbert beat Mr. N. A. Macleod by four up and two to play.

Mr. A. F. Simson beat Mr. F. H. E. Lamb by eight up and seven to play.

Mr. T. Drimmie beat Mr. J. H. Beavis by two holes.

Mr. L. J. Le Fleming beat Mr. G. W. Walker by four up and three to play.

SECOND ROUND.

Mr. A. F. Simson beat Mr. D. A. Cuthbert by three up and two to play.

Mr. T. Drimmie beat Mr. L. J. Le Fleming by three up and two to play.

FINAL TIE.

Mr. T. Drimmie beat Mr. A. F. Simson by seven up and six to play.

The previous winners are as follows :—

1892	Mr. J. F. Macnair (Calcutta)	238
1893	Mr. N. M. Mitchell-Innes (Calcutta)	278
*1894	Mr. N. M. Mitchell-Innes (Calcutta)	278
1895	Mr. R. D. Murray (Calcutta)	233
1896	Mr. R. D. Murray (Calcutta)	273
1897	Mr. F. H. Stewart (Calcutta)	266
1898	Mr. J. S. Smith (Calcutta)	265

* After a tie at 284 with Mr. F. H. E. Lamb.

- *1899 Mr. G. Maitland-Heriot (North Cachar) beat Mr. T. Drimmie (Calcutta) by five up and four to play.
1900 Mr. J. S. Smith (Calcutta) beat Mr. A. M. Urie (Calcutta) by seven up and six to play.
1901 Mr. A. F. Simson (Calcutta) beat Mr. N. Macbeth (Royal Bombay) by two up and one to play.
1902 Mr. J. S. Smith (Calcutta) beat Mr. N. M. Mitchell-Innes (Calcutta) by seven up and six to play.
-

* Holes played in final stage for first time.

CLUB DIRECTORY.

LIST OF CLUBS AND DESCRIPTIONS OF GREENS.

ABERDEEN.

ROYAL ABERDEEN GOLF CLUB, INSTITUTED 1780.

Entrance Fee, 10l. 10s. ; *Annual Subscription*, 2l. 2s.
Number of Members, 300. *Captain*—Col. J. Davidson.
Hon. Secretary—M. M. Duncan, 4, Bridge Street, Aberdeen.
Greenkeeper—Archie Simpson. *Professionals* — Archie Simpson, Robbie Mearns, and Andrew Annand.

The Club hold two meetings each year—on the third Saturday of April and on the second Saturday of October. At the first-named the prizes are the Leopold Cup (presented by H.R.H. the Duke of Albany in 1872), the Johnston Cup, and the Silver Cross (handicap). At the Autumn Meeting the Gold Medal, the Charles Chalmers Cup, and the Fordyce Gold Cross (handicap), constitute the prizes. In addition to these, the Hayne Cup, played for by holes under handicap, is competed for prior to the Spring Meeting, and the Club hold Monthly Competitions for a Handicap Prize.

Prize Winners in 1903.—Leopold Cup: W. D. Davidson, 75. Johnston Cup: J. G. Paull, 80 (after a tie). Silver Cross: A. L. N. Maclean, 93—18=75 (after a tie). Hayne Cup: J. Williams. Gold Medal: M. M. Duncan, 80 (after a tie). Charles Chalmers Cup: W. D. Davidson, 80. Fordyce Gold Cross: G. L. Pirie, 81—8=73.

Record Score in a Club Competition.—74, by W. D. Davidson, in October, 1902.

Green Record.—69, by Archie Simpson. Par, 71.

The Club formerly played on the Aberdeen Links course, but on March 31st, 1888, they opened a private course on the Balgownie Links, situated two miles north of Aberdeen, near the mouth of the Don, conveyance by tramway or cab. The course of eighteen holes is about three and a half miles in length. A commodious Club-house stands on a high hill overlooking the Don, and the view from it embraces the entire coast line from Girdleness to Buchanness.

The Aberdeen Golf Club appear to have come after, and in the place of, a Club called the "Society of Golfers at Aberdeen," instituted May 9th, 1783, a printed copy of whose "Regulations, with a list of the original members and the Laws of Golf," is still extant; but this "Society of Golfers" had become dissolved before the institution of the present Club. A Golf Club must have existed in Aberdeen even before 1783, as the ballot box still in the possession of the Club bears the inscription, "The Aberdeen Golf Club, 1780." The game itself has been played on the Aberdeen Links from time immemorial.

ABERDEEN ALEXANDRA GOLF CLUB, INSTITUTED MARCH, 1904.

Annual Subscription. Seven Shillings and Sixpence,
Hon. Secretary—A. B. Hutchison, junr., 76, Beechgrove
Terrace.

A course is talked of at the Bay of Nigg.

ABERDEEN LADIES' GOLF CLUB, INSTITUTED FEBRUARY, 1892.

Entrance Fee. 2l. 2s.; *Annual Subscription.* Fifteen
Shillings. *Hon. Secretary*—Miss Macdonald, 25, Carden
Place.

The course, of nine holes, varying from 62 to 182 yards (par, 30), adjoins the Balgownie course. There is a comfortable Club-house.

ABERDEEN LICENCE HOLDERS' GOLF CLUB.

Hon. Secretary—J. Mitchell.

ABERDEEN NORTHERN GOLF CLUB, INSTITUTED 1897.

Entrance Fee. One Shilling; *Annual Subscription.* Five
Shillings; *Number of Members.* 50. *Captain*—W. Horne.
Hon. Secretary—A. Love, 119, Urquhart Road. *Green*—
Aberdeen Links.

ABERDEEN TEACHERS' GOLF CLUB.

ABERDEEN UNIVERSITY GOLF CLUB, INSTITUTED 1869.

Entrance Fee, Five Shillings; *Annual Subscription*, Two Shillings and Sixpence; *Number of Members*, 50. *Captain*—E. Legge. *Hon. Secretary*—J. Jenkins, 4a, Belmont Place, Aberdeen. *Green*—Aberdeen Links.

ABERDEEN VICTORIA GOLF CLUB, INSTITUTED 1879.

Entrance Fee, Ten Shillings and Sixpence; *Annual Subscription*, Seven Shillings and Sixpence; *Number of Members*, 300. *Captain*—A. Cooper. *Hon. Secretary*—W. M. Smith, Solicitor, 75, Union Street, Aberdeen. *Green*—Aberdeen Links.

Prize Winners in 1903.—Scratch: J. Innes. Aggregate: J. Sexton. Thomson Cup: W. Hendry. Dunalastair Trophy: A. S. Balneaves.

BON ACCORD GOLF CLUB, INSTITUTED 1872.

Entrance Fee, Two and Sixpence; *Annual Subscription*, Seven and Sixpence; *Number of Members*, 115. *Captain*—A. S. Mutch. *Hon. Secretary*—G. E. Wood. *Green*—Aberdeen Links.

Visitors may become temporary members on payment of 1s. a week or part of a week, and 2s. 6d. a month or part of a month over two weeks.

CALEDONIAN GOLF CLUB, INSTITUTED MAY 1st, 1899.

Annual Subscription, Seven Shillings and Sixpence. *Green*—Aberdeen Links.

The Aberdeen Links, of eighteen holes, are about fifteen minutes' walk from Joint Railway Station; conveyance, 'bus.

ABERDOVEY.**ABERDOVEY GOLF CLUB, INSTITUTED AUGUST 1st, 1892.**

Entrance Fee, 11. 1s.; *Annual Subscription*, 11. 1s.; *Number of Members*, 180. *Captain*—J. E. Hill. *Hon. Secretary*—D. L. Howell, Craigydun, Aberdovey. *Professional*—J. Jones.

Club Prizes.—Club Prize (scratch), Easter and Summer; Green Cup, Howell Cup, and Sanders Bowl, Easter; Allcock Bowl, Aberdovey Town Vase, and Cambrian Cup, August.

Prize Winners in 1903.—Howell Cup: W. E. Pryce-Jones. Green Cup: F. Janion, 89—15=74. Cambrian Cup: J. E. Hill, scratch, two up. Aberdovey Vase: W. Greenstock, 83—5=78. Allcock Bowl: W. Greenstock. Sanders Bowl: W. F. Hutchins. Scratch Prize: C. R. Minchin, 79.

Record Score in a Club Competition.—77, by B. Darwin, in April, 1897.

Green Record.—71, by B. Darwin, in August, 1900. Par, 75.

The course, of eighteen holes (circuit, 5800 yards), is close to the sea, and within fifty yards of the station (Cambrian Railway). There are two hotels, and numerous boarding-houses. For lodgings apply W. V. Thomas, Medical Hall, Aberdovey. Green charges, 2s. a day, 7s. 6d. a week, 1l. 1s. a month.

ABERFELDY.

BREADALBANE GOLF CLUB, INSTITUTED JUNE, 1895.

Annual Subscription, Five Shillings. *Hon. Secretary*—A. M. Meldrum, Solicitor. Aberfeldy.

The course, of nine holes, varying from 180 to 400 yards, is situated along the banks of the River Tay. Hazards are plentiful, and the greens are good. The course is within half a mile of the town, where there are three good hotels. A number of private houses are also to let during the season.

ABERFOYLE.

ABERFOYLE GOLF CLUB, INSTITUTED 26TH DECEMBER, 1890.

Entrance Fee, Two Shillings and Sixpence; *Annual Subscription*, Twelve Shillings and Sixpence; *Number of Members*, 50. *Captain*—J. McIntyre. *Hon. Secretary*—J. R. Lindsay, Trossachs Gate, Aberfoyle.

The course, of nine holes, with excellent hazards, is one mile from Aberfoyle Station, and capital accommodation (special rates for golfers) may be had at the Bailie Nicol Jarvie Hotel, within three minutes' walk of the station. The view of the glens and lochs at the foot of Ben Lomond is very fine.

ABERGAVENNY.

MONMOUTHSHIRE GOLF CLUB, INSTITUTED 1892.

The course consists of nine holes, and is bounded on one side by the River Usk.

ABERLADY.

KILSPINDIE (LATE LUFFNESS) GOLF CLUB, INSTITUTED OCTOBER 10TH, 1867.

Annual Subscription, 1l. 11s. 6d.; Number of Members, 270 (limit 300). Captain—Col. D. A. Kinloch. Secretary—T. Crombie, Craighielaw, Longniddry.

Club Prizes.—Hope Cup (scratch) and Wemyss Medal (handicap), May 7th; Hope Medal (scratch) and Club Medal (handicap), June 25th; Captain's Prize (handicap) and Tait Silver Club (scratch), September 24th; Hope Medal (members of any County Club), August 6th; County Cup (foursomes), July 29th and 30th.

Prize Winners in 1903.—Hope Cup and Wemyss Medal: H. G. Stewart, 76. Hope Medal: J. H. Beattie, 80. Club Medal: P. C. McKean, 87—12=75. Hope Medal (open to County): H. G. Stewart, 74. County Cup: Tantallon G. C. (R. Maxwell, A. M. Ross, A. Macdonald and D. Currie). Tait Silver Club: J. M. Williamson and H. G. Stewart, 78 (a tie). Captain's Prize: J. Stevenson, 81—5=76.

Green Record.—72, by H. G. Stewart, on August 1st, 1903. Par, 73.

The course, of eighteen holes, varying from 160 to 450 yards, is now in capital order. The hazards are bunkers, bents, walls, and the seashore. The village is in close proximity, and conveniences, which meet all trains, run to the links from Aberlady Station, which is distant about a mile and a quarter. There are two excellent hotels in the village, and other accommodation for visitors. Visitors (introduced) playing over the course must pay the sum of 1s. per day.

LUFFNESS NEW GOLF CLUB, INSTITUTED OCTOBER 1894.

Entrance Fee, 3l. 3s., Annual Subscription, 1l. 1s.; Number of Members, about 320. Captain—D. Lyell, W.S. Hon. Secretary—J. I. Gillespie, C.A., 23, Thistle Street, Edinburgh.

Club Prizes.—Leconfield Medal (scratch), Club Medal (scratch), and Silver Quaich (handicap), April; Trayner Cup (Bogey handicap), Summer; Hope Medal (scratch) and Ross Medal (handicap), October. Trayner Cup, I. MacIntyre; Bloxson Mashie (handicap aggregate).

Prize Winners in 1903.—Leconfield Medal: A. W. Robert on Durham, 80. Club Medal: A. Macdonald and I. MacIntyre, 83 (a tie). Silver Quaich: I. MacIntyre, 83—5=78. Hope Medal and Ross Medal: W. T. Armour, 77—2=75. Bloxson Mashie: W. T. Armour, 85+75=160.

Green Record.—76, by the late F. G. Tait, on April 23rd, 1895. Par, 74.

The course, of eighteen holes, varying from 157 to 440 yards, is now one of the best in East Lothian. The first teeing-ground and Club-house are a few yards to the east of the public road leading to Gullane, a short distance from Luffness Mill. The hazards are bunkers, ditches, and the Gullane Quarry. For the convenience of players, a platform has been erected by the North British Railway Company, within 600 yards of the Club-house, at which all trains to and from Gullane now stop. Visitors, 2s. 6d. a day.

ABERNETHY.

ABERNETHY GOLF CLUB, INSTITUTED OCTOBER 7TH, 1892.

The course, of nine holes, is about three minutes' walk from Nethy Bridge Station (Great North of Scotland Railway), and commands a magnificent view of Cairngorm and other peaks of the Grampians. Excellent accommodation can be got in Abernethy, the district being a favourite Summer resort.

ABINGDON.

NORTH BERKS GOLF CLUB, INSTITUTED 1902.

Annual Subscription, 2l. 2s., Ladies, 1l. 1s.; Number of Members, 80. Captain—J. T. Morland. Secretary—C. A. Pryce, Abingdon, Berks. Professional—A. Pedler.

The course, of nine holes, varying from 110 to 310 yards (par, 32), is about a mile and a quarter from Abingdon Station (G.W.R.). There is a small Club-house on the course, and hotel accommodation may be had in the town. Sunday play after one o'clock, without caddies.

ABINGTON.

ABINGTON GOLF CLUB, INSTITUTED APRIL 29TH, 1892.

The course, which is quite close to Abington Station (Cal. R.), consists of nine holes, varying from 200 to 300 yards, and the hazards are knolls, ditches, springs, rushes, wire fences, dykes, patches of heather, &c. It is not, however, in very good order. The situation is delightful, having Tinto to the north, Abington House and grounds to the south, Arbory Hill to the east, and the Clyde and village of Abington to the west. There is a good hotel, the charges being very reasonable, and ample accommodation for visitors in the village, which is a favourite resort for anglers.

ABOYNE.

ABOYNE GOLF CLUB, INSTITUTED 1883.

The course consists of nine holes, but the only hazards are a road and one or two railings.

ACCRINGTON.

ACCRINGTON AND DISTRICT GOLF CLUB, INSTITUTED MAY, 1893.

Entrance Fee, 2l. 2s.; *Annual Subscription*, 1l. 1s.;
Number of Members, 108; *Captain*—J. Carter. *Hon. Secretary*—J. Shaw, 193, Manchester Road, Accrington.

Club Prizes.—Captain's Prize (handicap) and Wilson Bowl (handicap), May 7th; Hole Tournament, Summer; Scratch Shield and Autumn Trophy (handicap), October 1st; Aggregate Prize.

Prize Winners in 1903.—Captain's Prize: J. T. Kenyon, 91—13=78. Wilson Bowl: C. Wilcock, 87—14=73. Tournament: J. T. Kenyon. Scratch Shield: J. Wilson, 86. Autumn Trophy: J. Bancroft, 99—20=79.

Record Score in a Club Competition.—81, by H. L. Wilson, Jr., on October 5th, 1902.

Green Record.—36, by J. Wilson, in June, 1901.

The course, of twelve holes, varying from 100 to 429 yards is laid out on moorland about a mile from Accrington Station. Visitors (introduced) four days free, afterwards 5s. a week.

ADARE.

ADARE MANOR GOLF CLUB, INSTITUTED 1901.

Annual Subscription, 2l.; *Number of Members*, 50.
Captain—Earl of Dunraven. *Hon. Secretary*—R. R. Ballingal, Adare, Co. Limerick. *Professional*—J. McGrath.

The course is a private one, but permission to play can be had from the Secretary at a charge of 5s. a week.

ADELAIDE.

ADELAIDE GOLF CLUB, INSTITUTED AUGUST 11TH, 1892.

Entrance Fee, 5l.; *Annual Subscription*, 3l. 3s.; *Number of Members*, 123. *Captain*—Dr. M. Jay. *Hon. Secretary*—E. Phillipson, Royal Exchange, Adelaide. *Professional*—N. Virture.

T. S. Cheadle holds the Club Championship.

Record Score in a Club Competition.—78, by T. S. Cheadle, in October, 1903.

Green Record—76, by D. G. Soutar, in June, 1903. Par, 71.

The course, of eighteen holes, varying from 138 to 407 yards, is about 300 yards from Glenelg Station. Sunday play.

ADEN.

ADEN GYMKHANA GOLF CLUB, INSTITUTED JUNE 4TH, 1890.

The course, a sandy one of nine holes, is at Steamer Point.

ADVIE.

ADVIE GOLF CLUB, INSTITUTED AUGUST 23RD, 1896.

The course, of nine holes, varying from 120 to 240 yards (par, 29), is on the Haugh of Dolchroy, about a mile from Advie Station. Hazards are plentiful, and the Spy must be taken into one's reckoning going to the eighth hole, which is the longest.

AHMEDNEGAR (INDIA).

AHMEDNEGAR GOLF CLUB.

AIKEN (U.S.A.).

PALMETTO GOLF CLUB (South Carolina), eighteen holes

AIRDRIE.

AIRDRIE GOLF CLUB, INSTITUTED 1877.

Entrance Fee, 2l. 2s.; *Annual Subscription*, 1l. 1s.;
Number of Members, 130. *Captain*—A. D. Lindsay.
Hon. Secretary—J. A. White, Royal Bank, Airdrie.
Professional—A. Melvin.

Prize Winners in 1903,—T. Mitchell, J. Macfarlane, A. D. Lindsay, and T. F. Andrew.

Record Score in a Club Competition,—72, by J. W. Jeffrey, on July 23rd, 1903.

The course, of nine holes, varying from 130 to 308 yards (par, 35), is private. It is prettily situated on Rochsoles Estate, about a mile to the north of the town. There is a comfortable Club-house. Airdrie (North) Station is quarter of a mile from the green.

AIRDRIE LADIES' GOLF CLUB.

A branch of the men's Club.

AKRON (U.S.A.).

PORTAGE GOLF CLUB (Ohio), nine holes.

ALBANY (U.S.A.).

ALBANY GOLF CLUB (New York State).

ALBION (U.S.A.).

ALBION GOLF CLUB (Michigan), nine holes.

ALBUQUERQUE (U.S.A.).

ALBUQUERQUE GOLF CLUB (New Mexico).

ALCESTER.

ALCESTER GOLF CLUB, INSTITUTED DECEMBER, 1892.

Annual Subscription, 1l. 11s. 6d.; *Ladies*, 10s. 6d.;
Number of Members, 30. *Hon. Secretary*—J. H. Henderson,
Metropolitan Bank, Alcester.

The course, of nine holes, varying from 170 to 400 yards, is about half a mile from Alcester Station (M.R. and G.W.R.). Visitors (introduced), 1s. a day, 2s. 6d. a week, or 5s. a month. Good accommodation is to be had at the Swan Hotel, close to the Club-house.

ALDEBURGH.

ALDEBURGH GOLF CLUB, INSTITUTED 1884.

Entrance Fee, 5l. 5s.; *Annual Subscription*, 1l. 1s.;
Number of Members, 359. *Captain*—Dr. H. A. C. Collins.
Hon. Secretary—J. Fry, Golf Club, Aldeburgh, Suffolk.
Professional—Joshua Taylor.

Prize Winners in 1903.—Monthly Medal: B. A. Collins, 82-1=81. Gold Medal (scratch): W. W. Bury, 89. Flintham Cup (handicap): G. H. Westerberg, 96-18=78. Aldeburgh Town Cup (36 holes): E. H. Alderson, 192-32=160. Carver Cup: A. Wragge, 84-9=75. Anderson Cup: H. G. C. Booth, 86-6=80. Godlee Junior Cup: T. G. Carver, 95-13=82. Davidson Cup: C. G. Salmon, three up. Garrett Cup: W. W. Bury, 92-4=88.

Record Score in a Club Competition.—78, by C. E. Pearson, September 8th, 1900.

Green Records.—Professional, 71, by J. B. Pettit, August 25th, 1901; Amateur, 77, by C. G. Salmon. Par, 73.

The course, which is a genuine seaside one, consists of eighteen holes, varying from 190 to 448 yards. There are numerous hazards in the form of sand bunkers, pits, whins, roads, &c. The green, which is beautifully situated, with fine views of the river and sea,

is about a mile from Aldeburgh Station. Conveyances can be procured at a moderate cost. There is an excellent Club-house, and good accommodation to be had in hotels, boarding houses, and lodgings. Sunday play without caddies.

ALDERNEY.

ALDERNEY GOLF CLUB, INSTITUTED SEPT., 1897.

The course, of nine holes, is at Les Rochers, about a mile from the town, where there are two hotels and plenty of lodging accommodation. Six of the holes are from 300 to 400 yards, but the others are short. Alderney is reached by boat from Guernsey every Tuesday and Saturday.

ALDERSHOT.

ALDERSHOT DISTRICT GOLF CLUB, INSTITUTED 1883.

Annual Subscription, Artillery, Engineers, and Army Service Corps, per Corps, 6*l.*; Cavalry and Infantry Corps, per Corps, 4*l.*; Individual Officers, 1*l.* per annum; hon. members, 1*l.* 10*s.*

The course, of nine holes, is laid out on Smallshot Common, about a mile and a quarter from Aldershot Town Station.

ALEXANDRIA (EGYPT).

ALEXANDRIA SPORTING CLUB, INSTITUTED 1882.

The course is in the Sporting Club's grounds, at which four trains to and from the city stop daily.

ALGIERS.

ALGIERS GOLF CLUB, INSTITUTED FEBRUARY, 1897.

The course, of nine holes, is laid out on the top of the Mustapha slopes, and there is a neat chalet as a pavilion. The youthful Arabs make most capable caddies.

ALLAHABAD.

ALLAHABAD GOLF CLUB.

ALLEGHANY (U.S.A.).

ALLEGHANY COUNTRY GOLF CLUB (Penn.), eighteen holes.

SHIELDS GOLF CLUB, nine holes.

ALLENTOWN (U.S.A.).

ALLENTOWN GOLF CLUB (Penn.).

ALLOA.

ALLOA GOLF CLUB, INSTITUTED MAY 29TH, 1891.

Entrance Fee, Ten Shillings and Sixpence; *Annual Subscription*, 1l. 1s.; *Number of Members*, 120. *Captain*—C. D. MacWatt. *Hon. Secretary*—A. L. Roxburgh, British Linen Co. Bank, Alloa.

Prize Winners in 1903.—Championship: A. A. Thomson. *Captain's Prize*: J. B. N. Moyes. Thomson-Paton Trophy (holes): W. Harley. Greenfield Trophy: G. Lennox, 169—20=149.

Green Record.—32, by W. Crawford, June 26th, 1901.

The course, of nine holes, is situated on rising ground at Arnsbrae, about a mile and a half from Alloa Station. The principal hazards are trees. There is a comfortable Club-house.

ALLSTON (U.S.A.).

ALLSTON GOLF CLUB (Mass.), nine holes.

ALNESS.

ALNESS GOLF CLUB, INSTITUTED 1904.

Annual Subscription, Five Shillings; *Ladies*, Two Shillings and Sixpence. *Hon. Secretary*—Dr. Macrae.

A course of nine holes has been laid out on a stretch of ground near to the seashore, belonging to Mr. S. C. Munro, of Teaninich.

ALNMOUTH.

ALNMOUTH GOLF CLUB, INSTITUTED SEPTEMBER 13TH, 1869.

Entrance Fee, 3l.; *Annual Subscription*, 1l.; *Number of Members*, 300. *Captain*—Duke of Northumberland. *Hon. Secretary*—J. de C. Paynter, Belvidere, Alnwick. *Professional*—G. Rochester.

Club Prizes.—Cadogan Medal and Browne Cup (scratch), April; Percy Medal and Walker Cross (scratch), September; *Club Prizes* (handicap), April and September; *Handicap competition* on last Saturday of each month.

Record Score in a Club Competition.—77, by J. W. B. Pease, on April 27th, 1895.

Green Record.—34, by J. W. B. Pease.

The course is a really good one of nine holes, varying from 190 to 355 yards. There is an excellent Club-house. The station is on

the North-Eastern Railway, about a mile from Alnmouth, conveyances meeting trains. Good accommodation may be had at the Schooner and Red Lion Hotels, and at lodging-houses.

ALVA.

ALVA GOLF CLUB, INSTITUTED MARCH 1901.

The course, of nine holes, varying from 120 to 350 yards, lies along the foot of the Ochil Hills, within three minutes walk of the station. The hazards are dykes, whins, rocks, and burns.

ALYTH.

ALYTH GOLF CLUB, INSTITUTED AUGUST 21st, 1894.

Entrance Fee, Ten Shillings; *Annual Subscription*, Gentlemen, Ten Shillings; Artizans and Juniors, Two Shillings and Sixpence; *Number of Members*, 50. *Captain*—Dr. J. G. McPherson, F.R.S.E. *Hon. Secretary*—G. M. McMurray, 7, Airlie Street, Alyth.

Club Prizes.—Cardenn Cup (scratch) and Handicap Medal, August. Also other prizes during season.

Prize Winners in 1903.—Cardenn Cup: C. F. Reid, 89. Handicap Medal, Dr. Kidd, 95—6—89.

The course, of nine holes, varying from 180 to 400 yards, is at Pitrochnie, about a mile from the town and station. The course commands a lovely view, and the air is very fine. There are two excellent hotels in Alyth, as also a number of private houses, which are let to visitors during the summer.

ALYTH LADIES' GOLF CLUB.

Annual Subscription, Five Shillings; *Number of Members*, 30. *Hon. Secretary*—Miss McPherson, The Maase, Ruthven.

AMBLESIDE.

AMBLESIDE AND DISTRICT GOLF CLUB, INSTITUTED 1903.

The course, of nine holes, varying from 150 to 365 yards, has been laid out by G. Lowe, St. Ames.

AMHERST (U.S.A.).

AMHERST COLLEGE GOLF CLUB (Mass.), nine holes.

AMLWCH.

A course has been laid out in connection with the Bull Bay Hotel, Amlwch, Anglesey.

ANDOVER (U.S.A.).

ANDOVER GOLF CLUB (Mass.), nine holes.

ANNAN.

ANNAN GOLF CLUB, INSTITUTED 1895.

The course is close to the town, and is available for play all the year. Visitors 2s. a week, or 5s. a month.

ANNAPOLIS (U.S.A.).

ANNAPOLIS GOLF CLUB (Maryland), nine holes.

NAVAL ACADEMY GOLF CLUB, nine holes.

ANN ARBOR (U.S.A.).

ANN ARBOR GOLF CLUB (Michigan), nine holes.

ANSTRUTHER.

ANSTRUTHER GOLF CLUB, INSTITUTED NOVEMBER, 1890.

The course, of nine holes, at Billowness, a piece of ground which has been leased from the Burgh of West Anstruther, is close to the railway station.

EAST OF FIFE GOLF CLUB, INSTITUTED 1889.

The course, of six holes, is at Grangemuir.

ANTRIM.

MASSEREENE GOLF CLUB, INSTITUTED 1895.

Hon. Secretary—J. F. Gelston, Antrim.

The course is an eighteen-hole one on the borders of Lough Neagh, and the hazards are sand bunkers and plantations. Antrim Station (G.N.R. and Belfast and N.C.R.) is distant about three-quarters of a mile. Cars meet all trains.

MASSEREENE LADIES' GOLF CLUB.

A branch of the men's Club.

ANTWERP.

ANTWERP GOLF CLUB, INSTITUTED MARCH, 1888.

Entrance Fee, Ten Francs ; Annual Subscription, Thirty Francs ; Number of Members, 50. Hon. Secretary—H. R. Keene, 29, Vielle Route.

The course is within fifteen minutes' drive from the centre of Antwerp, cab fare 1.50fr. There are eighteen holes, of rather more than 6000 yards. From the formation of the ground, and the nature of the sand and hazards, the course closely resembles sea coast links. There is a tramway direct to the Dikke Mee Restaurant, where the Club-room is, and where lunch, &c., can be obtained, and the first tee is about 100 yards from the Club-room. Travellers from England should go to Antwerp *via* the Great Eastern Railway and Harwich.

APPIN.

APPIN GOLF CLUB, INSTITUTED JULY 5TH, 1897.

The course, of nine holes, varying from 120 to 300 yards, with numerous hazards, is within ten minutes' walk of Port Appin Pier, where MacBrayne's steamers make ten or twelve calls daily during Summer, and two during Winter. A magnificent view of Loch Linulie and the surrounding district is to be had from the course. Aird's Temperance Hotel is midway between the Pier and the course. Accommodation may also be had at several private houses.

APPLEBY.

APPLEBY GOLF CLUB, INSTITUTED SEPTEMBER, 1894.

The course, of nine holes, varying from 123 to 305 yards (par, 31), is about a mile and a half from the Appleby Stations (N.E. and Mid. Rys.), two buses meeting all trains. The course is a Winter one, the grass growing too long in Summer. There is good hotel and other accommodation.

APPLEBY AND BRACKENBER GOLF CLUB, INSTITUTED 1903.

The course, of eighteen holes, is on Brackenber Moor, which commands a fine view of the Eden Valley, from Stainmore to Penrith. The subsoil is sandy, and the turf of excellent quality.

APPLETON (U.S.A.).

RIVERVIEW GOLF CLUB (Wisconsin), nine holes.

ARBROATH.

ARBROATH GOLF CLUB, INSTITUTED 1877.

*Entrance Fee, Ten Shillings: Annual Subscription, 1l.;
Number of Members, 170. Captain—A. D. Lowson.
Hon. Secretary—W. Alexander, Solicitor, Arbroath.*

The course, of eighteen holes, varying from 100 to 500 yards, is quite close to Elliot Station, which is about a mile from Arbroath, and four from Carnoustie. The links lie to the north of the railway, and there are numerous hazards in the shape of bunkers, ditches, rabbit scrapes, fences, and the railway. The course has been purchased for the town, and has been very much improved. A Club-house has been erected. It is available to visitors at a small charge.

ARBROATH LADIES' GOLF CLUB, INSTITUTED 1896.

Members have the use of the course at Elliot.

ARBROATH ARTIZANS' GOLF CLUB.

Number of Members, 50. Hon. Secretary—A. Hay.

ARCACHON.

ARCACHON GOLF AND COUNTRY CLUB, INSTITUTED 1903.

*Annual Subscription, Fifty Francs. Hon. Secretary—
Rev. S. Radcliff, Villa Ferguson, Arcachon. Professional
—P. Roussely.*

The course, of nine holes, is about a mile and a quarter from the centre of the town, in which there are three excellent hotels. Sunday play.

ARDARA.

ARDARA GOLF CLUB, INSTITUTED JANUARY, 1897.

*Entrance Fee, Five Shillings; Annual Subscription,
Ten Shillings and Sixpence; Number of Members, 36.
Captain—A. M. Hamilton. Hon. Secretary—M. McNelis,
The Hotel, Ardara, Co. Donegal.*

The course consists of nine holes, averaging about 300 yards, with plenty of hazards. Glenties Station (Donegal Railway) is distant six miles.

ARDENNE.

A course, of nine holes, has been laid out by W. Fernie, Troon, in connection with the Château Royale d'Ardenne, Belgium, but there is plenty of ground available for an extension to eighteen holes. The course is close to the Château, which has been converted into an hotel.

ARDFERT.

There is a twelve holes course at Ardfert, Co. Kerry, which is kept up by Mr. Talbot-Crosbie, of Ardfert Abbey. Visitors are permitted to play in the most liberal fashion, on presenting their cards to the greenkeeper. The holes vary from 122 yards to 420 yards.

ARDGLASS.

ARDGLASS GOLF CLUB, INSTITUTED MAY, 1896.

Entrance Fee, 1l. 1s.; Annual Subscription, 1l. 1s.; Ladies, Ten Shillings and Sixpence; Number of Members, 80. Captain—R. Whiteside. Hon. Secretary—A. W. de la Cour Carroll, Ardglass, Co. Down. Professional—J. Hamill.

Green Records.—Professional, 37, by J. Hamill. Amateur, 38, by S. B. Martin. Par, 33.

The course, of nine holes, varying from 67 to 386 yards, will compare favourably with any nine hole green in Ireland. Ardglass Station (Co. Down Railway)—an hour's run from Belfast—is distant about 600 yards. There is excellent accommodation for visitors in hotels and private houses.

ARDWELL.

ARDWELL GOLF CLUB, INSTITUTED MAY 30TH, 1893.

The course, of six holes, although small, is very sporting, and the turf is good. Duvagitt is distant nine miles, and Stranraer eleven. A bus runs twice a day to and from Stranraer. There is not much accommodation for visitors.

ARGÈLES.

GER GOLF CLUB, INSTITUTED APRIL, 1894.

The course, of nine holes, is situated half-way between Lourdes and Argès, and about ten minutes' walk from Lugagnan Station. There are two first-class hotels at Argès, Hôtel du Parc and Hôtel de France, the proprietors of which have arranged with the Club to drive players to the green and back for the small sum of five francs, the distance being about five miles. The course is only open from March 17th to June 1st.

ARKANSAS HOT SPRINGS (U.S.A.).

ARKANSAS HOT SPRINGS GOLF CLUB (Arkansas),
nine holes.

ARLINGTON (U.S.A.).

ARLINGTON GOLF CLUB (Mass.), nine holes.

ARLINGTON (U.S.A.).

ONDAWA GOLF CLUB (Vermont), nine holes.

ARMAGH.

COUNTY ARMAGH GOLF CLUB, INSTITUTED OCTOBER, 1894.

Entrance Fee, 11.; Ladies, Ten Shillings; *Annual Subscription*, 11.; Ladies, Ten Shillings; *Number of Members*, 116. *Captain*—Major W. Fitzgerald. *Hon. Secretary*—C. A. Walsh, The Mall, Armagh.

Club Prizes.—Lonsdale Cup (to be won thrice) and Ladies' Cup, also open competition in March.

Prize Winners in 1903.—Lonsdale Cup: Dr. H. A. Gray. Ladies' Cup: Miss D. Griffiths.

Green Record.—38, by Rev. A. Fitzgerald, in 1902.

The course, of nine holes, is in the Palace demesne, about a mile from Armagh Station, and there is a pavilion on it. The season extends from November 1st to May 1st. There is good hotel accommodation.

ARMIDALE (NEW SOUTH WALES).

ARMIDALE GOLF CLUB, INSTITUTED MAY 23RD, 1899.

The course, of eighteen holes, is half a mile from Armidale Station. The hazards are wooden rail fences and a creek which is crossed fourteen times.

ARNHEIM.

ROSENDAEL GOLF CLUB, INSTITUTED 1894.

Annual Subscription, 11.; *Number of Members*, 150. *Hon. Secretary*—Baron van Pallandt, Rosendael, near Velp.

The course, of nine holes, varying from 135 to 342 yards (par, 33), is laid out on a heathery moor, at Rosendael, which is five miles from Arnheim. The hazards are sand bunkers. The Rosendael Hotel is close to the Club-house. Velp Station is within a mile and a half.

ASABA (NIGERIA).

There is a course here.

ASCOT.

ROYAL ASCOT GOLF CLUB, INSTITUTED JANUARY, 1887.

Entrance Fee, 3l. 3s.; *Annual Subscription*, 2l. 2s.; *Hon. Secretary*—H. C. Clarke, Brook House, Ascot. *Professional*—J. Longhurst.

The course, of eighteen holes, is about half a mile from Ascot Station (L. and S.W. Ry.). Board and lodgings may be had at Clubmaster's house attached to Club-house.

LADIES' ASCOT GOLF CLUB, INSTITUTED 1888.

ST. GEORGE'S GYMNASIUM GOLF CLUB.

The course is at "The Farm." Members have the privilege of playing over the course of the Royal Ascot Golf Club on Wednesday afternoons.

ASHBOURNE.

ASHBOURNE GOLF CLUB, INSTITUTED 1893.

Entrance Fee, 11. 1s.; *Annual Subscription*, 11. 1s.;
Number of Members, 40. *Hon. Secretary*—B. K. Wilson,
Ashbourne.

The course, of nine holes, varying from 120 to 385 yards (par, 35), is about fifteen minutes' walk from the town and station (North Staffordshire Railway). The turf is sound, and the greens are good. The hazards are all natural, and consist of hedges, a brook (which is crossed thrice), and a pond. There is a Club-room for members at the Boothby Arms, which adjoins the course. The green charges are 1s. per day, or 2s. 6d. per week.

ASHBURTON (NEW ZEALAND).

ASHBURTON GOLF CLUB.

The course, of nine holes, is laid out on a piece of ground between the two branches of the Ashburton river. The hazards are gorse, tussock patches, old watercourses, parts of the river bed, &c. The course commands splendid views of the distant snow-clad mountains. Visitors are always welcome.

ASHBY-DE-LA-ZOUCH.

ASHBY-DE-LA-ZOUCH GOLF CLUB, INSTITUTED MAY 1ST, 1895.

Annual Subscription, 11. 5s.; *Number of Members*, 12.
Hon. Secretary—W. H. Quarrell, Ashby-de-la-Zouch.

The course, of nine holes, is about a mile from the station.

ASHDOWN FOREST.

ROYAL ASHDOWN FOREST GOLF CLUB, INSTI- TUTED JANUARY, 1889.

Entrance Fee, 10l. 10s.; *Annual Subscription*, 2l. 2s.;
Number of Members, 420. *Captain*—N. W. Grieve.

Secretary—E. P. Shute, Clubhouse, Forest Row, Sussex.
Professional—J. Rowe.

Club Prizes.—*Scratch*: Yewhurst Gold Clubs, on last Saturday of each month; Spring Cup (two rounds); Gold Medal (two rounds), October. *Handicap*: Gold Medal (handicaps 12 and under) on last Saturday of each month; Standen Cup (36 holes, Bogey), March and November; Oakfield Bowl, Caterham Cup (two rounds), Forest Row Cup, Eton Prize, Elms Cup, Stonehouse Cup (two rounds), Tunbridge Wells Cup, Royal Ashdown Cup, Gordon Cup (Bogey), second Saturday of each month, final in December.

Prize Winners in 1903.—Spring Cup: O. C. Bevan. Standen Cup: Spring—Col. Crookenden; Autumn—H. G. Bateson. Oakfield Bowl: A. O. Jennings. Forest Row Cup: March—L. Midgley; December—E. B. Burns. Caterham Cup: T. S. Whitfeld. Royal Ashdown Cup: Col. Margary. Eton Prize: G. A. D. Goslett. Elms Cup: J. S. Sawyer. Stonehouse Cup: Rev. A. T. Scott.

Record Score in a Club Competition.—70, by H. G. Hutchinson August 6th, 1899.

Green Records.—Professional: 68, by J. Rowe, on January 28th, 1898; Amateur: 70, by H. G. Hutchinson, as above.

The course, of eighteen holes, varying from 120 to 490 yards, is within ten minutes' walk of Forest Row Station (L.B. and S.C.R.), conveyances at station. The hazards are natural, the soil is light, and the lies through the green excellent. There is a most commodious Club-house. Temporary members (introduced), 2s. 6d. a day, 10s. a week, or 1l. 10s. a month. There is a good hotel in the village, and another adjoins the green. Sunday play without caddies.

ASHDOWN FOREST LADIES' GOLF CLUB, INSTITUTED OCTOBER. 1889.

Entrance Fee, 3l. 3s.; *Annual Subscription*, 1l. 11s. 6d. within ten miles; beyond, 1l. 5s.; *Number of Members*, 110.

Hon. Secretary—Miss Andrews, Linden Towers, Tunbridge Wells. *Professional*—J. Rowe.

Prize Winners in 1903.—Mrs. M. Malden, 86—13=73; Miss Andrews, 83 (scratch); Mrs. Naish, 84—17=67; Miss M. Gordon, 81—6=75.

Record Score in a Club Competition.—78, by Miss M. Gordon.

Green Record.—35, by Miss M. Gordon. Par, 30.

The course, of nine holes, varying from 100 to 350 yards, is one mile from Forest Row Station. The Club-house contains every accommodation. Temporary members 1s. a day, 5s. a week, or 1l. a month.

CANTELUPE GOLF CLUB.

Membership is confined to working men in the district.

ASHFORD (MIDDLESEX).

ASHFORD MANOR GOLF CLUB, INSTITUTED 1898.

Annual Subscription, 5l. 5s.; Number of Members, 200.

Hon. Secretary—L. Mossop, Manor House, Ashford, Middlesex. Professional—H. Cawsey.

The course, of eighteen holes, is within easy distance of Ashford Station, and Staines and Sunbury are two miles off. Visitors, 2s. 6d. a day. The Links Hotel is opposite the Club-house.

ASHFORD (KENT).

ASHFORD GOLF CLUB, INSTITUTED 1903.

Captain—E. Colville. Hon. Secretary—J. H. Gill.

The course at present consists of seven holes.

ASHTON-UPON-MERSEY.

ASHTON-UPON-MERSEY GOLF CLUB.

ASHVILLE (U.S.A.).

SWANNANOA GOLF CLUB (North Carolina), nine holes.

ASPLEY GUISE.

ASPLEY GUISE AND DISTRICT GOLF CLUB, INSTITUTED MAY 12TH, 1899.

The course, of nine holes, is about a mile and a half from Woburn Sands Station (L. and N.W. Ry.). Strangers introduced, three days free; afterwards, 1s. a day, 5s. a week, or 10s. a month.

ASSAM.

There are two courses in Shillong, and others in the provinces. There is also a sporting course at Jorhat.

ASSOUAN (EGYPT).

ASSOUAN GOLF CLUB, INSTITUTED 1903.

Hon. Secretary—Dr. D. G. Edwards.

The course consists of nine holes (circuit 1600 yards), the hazards are sundry hollows and rocks, and the greens are of rolled mud. The Hon. Secretary will be pleased to give information as to subscriptions, &c.

ATHENS (U.S.A.).

ATHENS GOLF CLUB (Georgia).

ATHERSTONE.

ATHERSTONE GOLF CLUB, INSTITUTED JUNE, 1894.

Entrance Fee, 1l. 1s.; *Annual Subscription*, 1l. 1s., outside thirty miles radius, 10s. 6d.; *Ladies*, 10s. 6d.; *Number of Members*, 120. *Hon. Secretary*—Rev. C. J. Stephen, Orton Vicarage, Atherstone. *Professional*—W. Hamlet.

Club Prizes.—Johnson Bowl, on last Saturday of each month; President's Cup, May; Silver Cup (open), May and October; and Phillips Cup, October (all handicap).

The course, of nine holes, varying from 150 to 322 yards (par, 35), is about ten minutes' walk from Atherstone Station (L. and N.W.R.). Two variations are made in the second round. The turf is old upland pasture, and the hazards comprise ponds, quarries, roads, and pits. In the town there is ample accommodation for visitors.

ATHLONE.

ATHLONE GARRISON GOLF CLUB, INSTITUTED JANUARY, 1892.

Entrance Fee, 1l. 1s.; *Ladies*, Ten Shillings and Sixpence; *Annual Subscription*, 1l. 10s.; *Ladies*, Seventeen Shillings and Sixpence; *Number of Members*, 70. *Hon. Secretary*—C. E. Fair, LL.D., Athlone.

Prize Winners in 1903.—Monthly Medal (final): J. S. Vaughan. Pearson Cup: L. Treacy.

Green Records.—Professional, 36, by G. Fernie; Amateur, 38, by C. J. MacCormack. Par, 33.

The course, of nine holes, varying from 120 to 382 yards, is about half a mile from the station (Midland Great Western Railway). The hazards are walls, moats, ditches, roads, the railway, &c. There are two good hotels. Sunday play.

ATLANTA (U.S.A.).

PIEDMONT GOLF CLUB (Georgia).

ATLANTIC CITY (U.S.A.).ATLANTIC CITY COUNTRY CLUB (New Jersey)
eighteen holes.

ATTLEBOROUGH.

MID-NORFOLK GOLF CLUB, INSTITUTED OCTOBER 1ST, 1899.

Entrance Fee, Ten Shillings; *Annual Subscription*, 1l. 6s.; beyond seven miles radius, 1l. 1s.; *Number of Members*, 80. *Captain*—A. Donovan. *Hon. Secretary*—E. W. James, Hingham. *Professional*—F. Larke.

The course, of nine holes, varying from 120 to 340 yards, is at Scoulton, about six miles from Attleborough and Kimberley Stations. Accommodation is to be had in Walton, Hingham, and Attleborough.

AUBURNDALE (U.S.A.).

WOODLAND GOLF CLUB (Mass.), nine holes.

AUCHINBLAE.

AUCHINBLAE GOLF CLUB, INSTITUTED APRIL 26TH, 1894.

Annual Subscription, Five Shillings; *Number of Members*, 35. *Hon. Secretary*—R. L. Crabb, Auchinblae. *Green Record*.—33.

The course, of nine holes, is within five minutes' walk of the village, where there are two hotels. Visitors' charges—2s. 6d. a fortnight and 5s. a month; Families, 10s. a month; Ticket (double), 7s. 6d. Fordoun Station (Caledonian Railway) is distant two and a half miles. A 'bus meets all trains.

AUCHTERARDER.

AUCHTERARDER GOLF CLUB, INSTITUTED NOVEMBER 19TH, 1892.

Annual Subscription, Ten Shillings and Sixpence; *Number of Members*, 70. *Captain*—W. M. N. Reid. *Hon. Secretary*—J. S. Leslie, Bank of Scotland, Auchterarder. *Green Record*.—38, by W. E. Anderson, in June, 1903.

The course consists of nine holes, varying from 200 to 500 yards, the hazards being walls and whins. It is quite close to the town, and about one mile from the station, where 'buses meet the trains, fare 6d. There are five hotels in Auchterarder and excellent lodgings for Summer visitors. Crieff Junction Station is about ten minutes' walk from the course, and conveyances are to be had there also. The air is very bracing, and the scenery is equal to any in Perthshire. Visitors 6d. a day, 2s. 6d. a week, and 5s. a month.

AUCHTERDERRAN.

AUCHTERDERRAN GOLF CLUB, INSTITUTED 1904.

A course is talked of on the Berry Hills.

AUCHTERAW.

AUCHTERAW GOLF CLUB, INSTITUTED 1903.

The course is on the north side of the river Oich, and lies among lovely scenery.

AUCHTERMUCHTY.

AUCHTERMUCHTY GOLF CLUB, INSTITUTED 1902.

Entrance Fee, Ten Shillings; *Ladies*, Five Shillings;
Annual Subscription, Ten Shillings; *Ladies*, Five Shillings;
Number of Members, 70. *Captain*—W. Lambert, *Hon.*
Secretary—Dr. Shearer, Cameron House, Auchtermuchty.

Club Prizes.—Affleck Medal (handicap), May and October;
Broombrae Medal (scratch), for members under 18, Summer; Walker
and Bellevue Medals (scratch), for ladies, June.

Prize Winners in 1903.—Affleck Medal: J. White and Dr. Shearer
Walker and Bellevue Medals: Miss L. M. B. Hogg. Broombrae
Medal: O. Affleck.

Green Record.—38, by W. H. Auchterlonie, in May, 1903.

The course, of nine holes, varying from 120 to 450 yards, is near
Rossie Den, to the east of the town. It commands lovely views.
Visitors are welcome at a nominal charge.

AUCHTERTOOL.

AUCHTERTOOL GOLF CLUB, INSTITUTED 1897.

AUCKLAND (NEW ZEALAND).

AUCKLAND GOLF CLUB, INSTITUTED FEBRUARY 6TH,
1894.

Entrance Fee, 11. 1s.; *Annual Subscription*, 41. 4s.;
Number of Members, 150. *Captain*—J. R. Sykes. *Hon.*
Secretary—C. E. S. Gillies, Shortland Street, Auckland.
Professional—F. G. Hood.

The course, of eighteen holes, varying from 100 to 360 yards,
is four miles from centre of city. Conveyance by electric car. It is
laid out on an old Maori battlefield, on the base and sides of One

Tree Hill, an extinct volcano, commanding extensive views of both coasts. Many of the greens are placed on the large terraces of the Maori fortifications, which seem to be so perfectly adapted for greens as to suggest this spot as the home of prehistoric golf. The hazards are dykes and sand bunkers. The Club-house is on an eminence on the western side of the hill. Visitors may play without charge for a fortnight; after that 5s. a month.

AUCKLAND LADIES' GOLF CLUB, INSTITUTED JUNE 18TH, 1896.

Entrance Fee, 2l. 2s.; Annual Subscription, 1l. 1s.; Number of Members, 112. Captain, Mrs. T. H. Lewis; Hon. Secretary—Miss E. S. Gillies, Kohanga, Campbell Point, Auckland.

Prize Winners in 1903.—Championship: Miss E. Lewis. Club Trophy: Mrs. W. R. Bloomfield.

The ladies play over the men's course except on Saturdays.

AUGHNACLOY.

AUGHNACLOY GOLF CLUB, INSTITUTED DECEMBER 24TH, 1888.

The course, which was the first eighteen-hole one in Ireland, is about two miles in extent, and there are numerous hazards in the form of watercourses, rushes, hedges, and trees. Aughnacloy is on the Clogher Valley Railway (*via* Tynan or Maguire's Bridge), and the course is about three-quarters of a mile from the station. There is abundant hotel accommodation.

AUGUSTA (U.S.A.).

BONAIR GOLF CLUB (Georgia).

AURORA (U.S.A.).

AURORA GOLF CLUB (Illinois), nine holes.

AUSTIN (U.S.A.).

AUSTIN GOLF CLUB (Texas).

AUSTRALIA.

AUSTRALIAN GOLF UNION, INSTITUTED 1898.

The Australian Championship is held annually under the auspices of the Union. Last year's Champion: D. G. Soutar, at Adelaide.

AVALON (U.S.A.).

SANTA CATALINA ISLAND GOLF CLUB (California),
nine holes.

AYLSHAM.

BLICKLING GOLF CLUB, INSTITUTED FEBRUARY, 1891.

The course, of nine holes, is prettily situated near Blickling Hall, the residence of the Dowager Marchioness of Lothian. The turf is good, being grazed by deer. Aylsham Station (G.E.R., G.N. and M.) is distant a mile and a half.

AYRSHIRE.

AYRSHIRE TEACHERS' GOLF CLUB, INSTITUTED 1896.

Annual Subscription, One Shilling; *Number of Members*, 40. *Captain*—J. Foster. *Hon. Secretary*—W. Mitchell, Woodhall, Irvine.

Prize Winners in 1903.—Scratch: T. B. Reith and W. Mitchell, 79 (Bogside.) Handicap: L. L. Baikie, 89-14=75; J. Foster, 84-8=76; and J. Dunlop, 93-14=79.

AYTON.

AYTON GOLF CLUB, INSTITUTED OCTOBER 7TH, 1891.

The course, of nine holes, is laid out along the haughs inclosed between the River Eye and what is known as the "back road" to Reston, about ten minutes' walk from Ayton. The principal hazard is the river, which at one hole has to be crossed twice. The other hazards are a quarry, marshy ground, and whins. Play in summer is not practicable owing to the length of the grass. Ayton Station (N.B. Ry.) is a mile from the green. Conveyances from the Red Lion Hotel meet all trains. Excellent accommodation may be had in the village.

AZUGA (U.S.A.).

AZUGA GOLF CLUB (California).

BADEN-BADEN.

BADEN-BADEN GOLF CLUB, INSTITUTED 1895.

Annual Subscription, 2l. 10s. *Number of Members*, 80. *Hon. Secretary*—Rev. T. Archibald S. White, 33. Lange Strasse, Baden-Baden. *Professional*—George Dunn.

The course, of nine holes, is laid out opposite Oos Railway Station, two minutes walk from train and eight minutes by rail from Baden-Baden. About 40 trains daily. A nice Club-house with lockers is near first tee. Plenty of ground to extend the course when found necessary. Sunday play, without caddies.

BAGDAD.

BAGDAD GOLF CLUB, INSTITUTED 1895.

The course, of eighteen holes, in the desert about three miles from the city, is reported to be of a "decidedly sporting character."

BAKEWELL.

BAKEWELL GOLF CLUB, INSTITUTED OCTOBER, 1899.

Entrance Fee, 1l. 1s. for those inside 20 miles radius ;
Annual Subscription, 1l. 1s. ; *Number of Members*, 95.
Captain—Captain Payton, R.N. *Hon. Secretary*—V. R. Cockerton, Riversley, Bakewell. Telephone 0199.

The course, of nine holes, varying from 150 to 400 yards, overlooks the Wye, and is about a minute's walk from Bakewell Station (Midland Ry.). There is excellent accommodation in the town.

BALACHEDI (INDIA).

BALACHEDI GOLF CLUB.

The course, of nine holes, varying from 175 to 400 yards, lies near the sea. The soil is sandy, but the course is rough and hard. The hazards are artificial bunkers, extreme stretches of aloes (from which one may lift with loss of a stroke), roads, sandy creeks, and a large rock called "Gib." The "greens" are of sand.

BALFRON.

There is a course of some sort here.

BALLANTRAE.

BALLANTRAE GOLF CLUB, INSTITUTED 1877.

Annual Subscription, Ten Shillings. *Hon. Secretary*—M. McMaster, Ballantrae.

The course, of eighteen holes, abounds with hazards in the shape of sand bunkers, burns, ravines, ditches, and dykes. The greens are excellent. The view from the links embraces part of the Atlantic, and ranges from Corsal Point to Arran, including Ailsa Craig, Ireland, and Kintyre. The Club-house is within a quarter of a mile of the village, where there is an excellent hotel, from which, morning and evening, 'buses run in connection with the trains from Pinwherry Station, about eight and a half miles distant. The best months for golfers are April, May, June, and September, as the links are not so crowded as in July and August, and hotel and other accommodation is not so difficult to secure. There is good bathing to be had, also lawn tennis, and there are numerous walks, drives, and places of interest in the neighbourhood.

BALLANTRAE LADIES' GOLF CLUB.

Annual Subscription, Five Shillings.

BALLARAT.

BALLARAT GOLF CLUB, INSTITUTED APRIL 11TH, 1895.

The course, of nine holes, varying from 173 to 386 yards (par, 36), is two miles from Ballarat Station.

BALLATER.

BALLATER GOLF CLUB, INSTITUTED AUGUST 3RD, 1892.

Entrance Fee, Fifteen Shillings; Annual Subscription, Five Shillings; Number of Members, 38. Captain—J. Grant. Hon. Secretary—T. Lambert, Abergeldie Road, Ballater.

Competitions for members and visitors holding monthly or season tickets are held during the season.

Prize Winners in 1903.—Club Medal: J. Grant. Gray-Warner Cup (four rounds): W. Willox, 315. Ogilvy Cup: J. Thomson, 86-9=77. Mackenzie Cup: J. Milne, 75 (scratch). Captain's Medal: J. Lawson.

Record Score in a Club Competition.—73, by J. Smart, on July 21st, 1903.

Green Record.—32, by Lieut. Duguid. Par, 30.

The course, of nine holes, varying from 164 to 259 yards, is about a quarter of a mile from Ballater Station (Great North of Scotland Railway). It is picturesquely situated on the banks of the Dee. There is excellent accommodation for visitors. Green charges, 1s. a day, 2s. 6d. a week, 5s. a month, or 10s. a season.

BALLINLUIG.

BALLINLUIG GOLF CLUB, INSTITUTED FEBRUARY 1ST, 1896.

The course, of nine holes, varying from 120 to 340 yards (par, 34), lies along the left bank of the Tummel, and is about a quarter of a mile from Ballinluig Station. The hazards are furze, dry river channels, and fences; the subsoil is sandy, and the turf good.

BALLINROBE.

BALLINROBE GOLF CLUB, INSTITUTED OCTOBER 3RD, 1895.

Annual Subscription, Ten Shillings; *Number of Members*, 40. *Captain*—R. B. Mahon, F.R.C.S. *Hon. Secretary*—R. T. Crawford, Estate Office, Ballinrobe.

Prize Winner in 1903.—Rev. H. S. McMullan, 65 (net).

Record Score in a Club Competition.—75, by J. Cowan, in 1903.

Green Record.—36, by Hon. J. D. Browne, in January, 1904. Par, 31.

The course, of nine holes, varying from 137 to 350 yards, is close to the station. The hazards are watercourses, walls, and rough grass. There are two hotels.

BALLYBUNION.

BALLYBUNION GOLF CLUB, INSTITUTED APRIL 2ND, 1896.

The course, of eighteen holes, in circuit about three and a half miles, stretches along the shore of the Atlantic, within five minutes' walk of the town, where there are excellent hotels with special terms for golfers.

BALLYCASTLE.

BALLYCASTLE GOLF CLUB, INSTITUTED MAY 8TH, 1891.

Entrance Fee, 11.; *Annual Subscription*, 11. *Number of Members*, 75. *Captain*.—Commander A. M. Causton, R.N. *Hon. Secretary*—Commander Laxton, R.N., Ballycastle. *Secretary*—W. H. Belford, Ballycastle, Co. Antrim.

Club Prizes.—Open Foursomes, Easter; Club Cup and Open Stroke Competition, August; Club Bowl, December (all handicaps).

Prize Winners in 1903.—Club Cup: J. B. Johnstone. Club Bowl: E. R. Casement.

Green Record.—33, by R. H. Hewitt. Par, 31.

The course, of nine holes, varying from 150 to 400 yards, is situated on sand hills bordering the bay, half a mile from the station, where cars can be obtained. The Marine Hotel, on quay, is five minutes' walk from the links, and there is also the Antrim Arms Hotel in the town. Visitors' tickets, 2s. 6d. weekly, and 7s. 6d. monthly.

BALLYCASTLE LADIES' GOLF CLUB, INSTITUTED 1897.

Entrance Fee, Ten Shillings; *Annual Subscription*, Ten Shillings.

The ladies play over the men's course.

BALTIMORE (U.S.A.)

BALTIMORE COUNTRY GOLF CLUB (Maryland), eighteen holes.

CLIFTON PARK GOLF CLUB, nine holes.

ELKRIDGE FOX HUNTING CLUB, eighteen holes.

BAMBURGH.

BAMBURGH CASTLE GOLF CLUB, INSTITUTED 1904.

Captain—A. H. Leather-Cully. *Hon. Secretary (pro tem.)*, M. Stopford, Bamburgh Castle.

The course, of eighteen holes (circuit three miles), is a picturesque and sporting one, with fine views of the old castle. A Club-house is being erected. Belford Station (North-Eastern Railway) is three miles off. There are two hotels.

BAMBURGH CASTLE WORKMEN'S GOLF CLUB,
INSTITUTED MARCH, 1904.

Hon. Secretary—J. Cuthbertson.

Play takes place over the Bamburgh course.

BAMFORD.

SICKLEHOLME GOLF CLUB, INSTITUTED 1898.

The course, of nine holes, varying from 187 to 550 yards (par, 37), is close to the station. There is a Club-house on the course, and a Club-room in the Marquis of Granby Hotel near at hand.

BANAGHER.

BANAGHER GOLF CLUB, INSTITUTED 1894.

Annual Subscription, Ten Shillings. Hon. Secretary—
Very Rev. J. J. Sherrard, The Rectory, Banagher, King's
County.

The course, of nine short holes, is close to the station. The season extends from October to May.

BANBURY.

BANBURY AND DISTRICT GOLF CLUB, INSTITUTED
MARCH 14TH, 1894.

Annual Subscription, 2l. 2s. Hon. Secretary—A. B.
Field, Grimsbury, Banbury.

The course, of nine holes, is a mile and a half from Banbury Station (L. and N.W.R., G.C.R., G.W.R.) The hazards are hedges, a long deep grip, and coppice of fir trees. There is a Club-house close to the course, which is beautifully situated on very high undulating ground. The greens are very good, and the course is in every way superior to the old one. Visitors (introduced) three days free, after that 5s. a week. There are two good hotels.

BANDON.

BANDON GOLF CLUB, INSTITUTED SEPTEMBER, 1893.

The course is in the Castle Park.

BANFF.

BANFF GOLF CLUB, INSTITUTED MAY 5TH, 1871.

Annual Subscription, Five Shillings; Ladies, Two
Shillings and Sixpence; Number of Members, 160.
Captain—Major T. A. Simpson. Hon. Secretary—T.
Barton, Banff.

Prize Winners in 1903.—Harvey Cup: W. Walker. Captain's
Prize: D. Bruce.

Green Record.—37, by C. A. Simpson and W. Walker.

The links, which have recently been extended and improved, have the sea on the one side and the railway on the other, and consist of nine holes. The hazards are bunkers, burns, &c. There is an excellent Club-house, from which the Harbour Station is distant half a mile. There is excellent accommodation in the town.

BANGALORE.

BANGALORE GOLF CLUB, INSTITUTED JUNE, 1876.

The course, of nine holes, is situated on the "High Ground." The hazards consist of nullahs and artificial bunkers. There is a separate course, of nine holes, for ladies.

BANGKOK.

ROYAL BANGKOK GOLF CLUB, INSTITUTED NOVEMBER 22ND, 1895.

Entrance Fee, 20 Ticals; *Annual Subscription*, 24 Ticals; *Number of Members*, 50.

The course, of nine holes, varying from 172 to 413 yards (par, 34), is laid out on Premane Ground, and is rather rough in places.

BANGOR (IRELAND).

BANGOR GOLF CLUB, INSTITUTED MARCH, 1903.

Entrance Fee, 2l. 2s.; *Annual Subscription*, 1l. 1s.; *Number of Members*, 370. *Captain*—T. E. McConnell. *Hon. Secretary*—F. C. Doran, Glenfarne, Bangor, Co. Down. *Professional*—G. T. Turnbull.

Club Prizes.—Connor Cup, Corbett Cup, Bangor Town Cup, Two Special Prizes presented by Miss Connor (36-hole stroke), McConnell Cup. Captain's Prize (monthly qualification), to be played during the year.

Prize Winners in 1903.—Bangor Town Cup (36 holes): R. McMaster, 173—28=145. Connor Cup: E. L. Woods. McConnell Cup: J. W. Shepperd.

Record Score in a Club Competition.—78, by J. McAvoy.

Green Records.—Professional, 70, by G. T. Turnbull. Amateur, 78.

The course, which has recently been extended to eighteen holes, is within five minutes' walk of the station, which is about twelve miles from Belfast. A commodious Club-house has just been erected.

BANGOR LADIES' GOLF CLUB.

Number of Members, 130. *Captain*—Miss Maguire. *Hon. Secretary*—Miss McDonagh, Ruby Lodge, Bangor.

BANGOR (U.S.A.).

BANGOR GOLF CLUB (Maine), nine holes.

BARHAM DOWNS.

BARHAM DOWNS GOLF CLUB, INSTITUTED MAY, 1890.

Annual Subscription, 2l. 2s.; *Number of Members*, 100.

Captain—Col. H. W. Parker. *Hon. Secretary*—Capt. H. D. Hirst, Bridge, near Canterbury.

Club Prizes.—Denison Prize (scratch), best score at the two meetings; Style Cup, Captain's Prize, Burdett Cup, Monthly Medal, last Tuesday of each month.

Prize Winners in 1903.—Style Cup: Capt. H. D. Hirst. Burdett Cup: Col. H. W. Parker. Captain's Prize: J. E. Denison, 78 + 84 = 162; Denison Prize, A. C. Edwards, 70.

Record Score in a Club Competition.—70, by E. F. Morris, in 1900; and by A. C. Edwards, as above.

Green Records.—Professional, 32, by H. Vardon, on October 14th, 1901; Amateur, 32, by E. F. Morris, on September 25th, 1901. Par, 34.

The course, of nine holes, varying from 90 to 425 yards, is about half a mile from Bishopsbourne Station, on the Elham Valley line of the South-Eastern Railway, which is three and a half miles from Canterbury. Good road for bicycling. There is a Club-house. Sunday play without caddies, and no refreshments served.

BARHAM DOWNS LADIES' GOLF CLUB.

The ladies play over the men's course, but from advanced tees.

BAR HARBOR (U.S.A.).

MOUNT KEBO GOLF CLUB (Maine), nine holes.

BARMOUTH.

MERIONETHSHIRE GOLF CLUB, INSTITUTED APRIL, 1892.

The course, of nine holes, is on the south side of the estuary, opposite Barmouth, from which the Club-house can be reached by boat in a quarter of an hour. The turf is good and the hazards natural. Visitors, 5s. a week; ladies, 2s. 6d. a week, with full privileges of the Club. Tickets to be obtained at the Corsygedol Hotel, Barmouth. There are numerous other hotels and lodging-houses in Barmouth.

BARNARD CASTLE.

TEESDALE GOLF CLUB, INSTITUTED MAY, 1892.

Entrance Fee, Ten Shillings and Sixpence; *Annual Subscription*, 1l. 1s.; *Number of Members*, 46. *Captain*—H. Weighton. *Hon. Secretary*—H. P. Friend, Market Place, Barnard Castle.

Prize Winners in 1903.—Monthly Medal (final) for Vice-President's Shield : Dr. J. G. Welford. Barnard Cup (September) : Dr. Weighton. Foursome Cups (November) : Bailey and Batty.

The course, of nine holes, is at Wyse Hill, Startforth, about two miles from Barnard Castle Station (N.E.Ry), conveyance by 'bus. The hazards are fences and whins. Visitors, 2s. a week, or 5s. a month. Refreshments to be had at the farmhouse, in which a room is rented.

BARNOLDSWICK.

BARNOLDSWICK GOLF CLUB, INSTITUTED NOVEMBER 8TH, 1900.

The course, of nine holes, varying from 110 to 280 yards (par, 31), is about a mile from Barnoldswick Station. It lies high, and there are several natural hazards in the shape of hedges and ditches. There are two hotels in the town.

BARNSLEY.

BARNSLEY GOLF CLUB, INSTITUTED AUGUST 2ND, 1893.

The course, of nine holes, varying from 110 to 440 yards, is on Day House Farm, off the Huddersfield Road, and is about one and a half miles from the Barneley Stations of the Midland, Manchester, Sheffield, and Lincolnshire, and Lancashire and Yorkshire Railways. Visitors, 2s. 6d. a week.

BARNSTABLE (U.S.A.).

CUMMAQUID GOLF CLUB (Mass.), nine holes.

BARNSTAPLE.

BARNSTAPLE GOLF CLUB.

The course is a nine hole one.

BARRAKPORE.

BARRAKPORE GOLF CLUB.

The course, of eighteen holes, is in the Viceroy's Park.

BARRIE (CANADA).

BARRIE GOLF CLUB.

BARROW-IN-FURNESS.

FURNESS GOLF CLUB, INSTITUTED 1874.

Hon. Secretary—F. W. Taylor.

The course, of nine holes, is on the west side of Walney Island, about two miles from Barrow. The turf is of genuine seaside character.

BARRY (FORFARSHIRE).

PANMURE GOLF CLUB, INSTITUTED MAY, 1845.

*Entrance Fee, 5l. 5s.; Annual Subscription, 3l. 3s.;
Number of Members, 200. Captain—G. Halley. Hon.
Secretary—P. D. Mitchell, Dundee.*

Club Prizes.—Brand Cup (scratch), February; McLachlan Silver Medal (scratch) and Gourlay Cup (handicap), May; Gold Medal (scratch) and Silver Cross (scratch), October; Jubilee Aggregate Medal.

Prize Winners in 1903.—Brand Cup: R. B. Sharp, 83. McLachlan Medal: W. R. Sharp, 81. Gourlay Cup: J. A. Kyd, 87—11=76. Gold Medal: D. Anderson, 79. Silver Cross: T. E. Suttie and W. N. Maehan, 82 (a tie.) Jubilee Medal: D. Anderson, 85+79=164.

Record Score in a Club Competition.—78, by C. E. Gilroy, in November, 1902.

Green Record.—75, by R. B. Sharp. Par, 77.

The course, a private one of eighteen holes, lies to the north side of the Dundee and Arbroath Railway. The holes are of excellent length and good golfing character, and the hazards are natural and artificial bunkers, mounds, and the Buddon Burn, which comes strongly into evidence at the eighth hole, and again at the ninth. The longest hole is about 500yds., and the shortest (the tenth), a beautiful iron shot. The Club-house is within five minutes' walk of Barry Station, which is about midway between Monifieth and Carnoustie.

BARRY (SOUTH WALES).

BARRY GOLF CLUB, INSTITUTED SEPTEMBER 10TH, 1897.

The course, of eighteen holes, varying from 160 to 450 yards (par, 68), is about a mile from Gileston Station (Vale of Glamorganshire Ry.). The hazards are bunkers, ditches, cart ruts, a pond, a stream, &c. The Ocean House Hotel is on the course.

BARRY LADIES' GOLF CLUB.

A branch of the men's Club.

BARTON-ON-SEA.

BARTON-ON-SEA GOLF CLUB, INSTITUTED OCTOBER, 1898.

*Annual Subscription, 2l.; Ladies, 1l. 5s. Hon. Secretary—
C. W. Norris, Estate Office, Barton Court, Barton-on-Sea.
Professional—M. Walker.*

The course, of nine holes, varying from 238 to 450 yards (par, 38), is at Barton Court, about a mile from New Milton Station (L. and S.W. Main Line). For further details see special article in Vol. XII. of the ANNUAL.

BARTON-UNDER-NEEDWOOD.

**BARTON - UNDER - NEEDWOOD GOLF CLUB, IN-
STITUTED MARCH 1ST, 1892.**

The course is a nine hole one (par, 38), the hazards being roads, a swamp, sand pit, fences, ditches, &c. Barton and Walton Station (Midland Railway) is one mile from the green. Club-room at Shoulder of Mutton Hotel.

BASLOW.

There is a nine-hole course here in connection with the Hydropathic. The turf is fair, and the hazards are a brook, a ravine, rocks, &c.

BATAVIA.

BATAVIA GOLF CLUB, INSTITUTED JULY 8TH, 1872.

*Subscription, 2l. a month; Number of Members, 15.
Hon. Secretary—B. C. Chriswick, Borneo Co. Ltd., Batavia.*

The Club Championship is played for annually.

The course, of nine holes, is on King's Plain in the centre of the residential part of the town. The hazards are ditches, roads, and trees.

BATH.

**BATH GOLF CLUB, INSTITUTED AS BATH AND KINGSTOWN
GOLF CLUB ON MARCH 31ST, 1883, AND ALTERED TO
BATH GOLF CLUB IN 1890.**

*Entrance Fee, 1l. 1s.; Annual Subscription, 1l. 5s.;
Number of Members, about 165. Captain—H. M. Morten.
Hon. Secretary—Col. M. P. Ricketts, Shelburne, Laus-
down, Bath. Professional—W. East.*

*Club Prizes.—Open Medal (scratch), Spring; Club Medal (scratch),
Autumn; Silver Tankard (handicap), Spring and Autumn; St.
Andrew's Cross (handicap), on third Wednesday; Monthly Medal
(handicap), on first Saturday of each month.*

*Prize Winners in 1903.—Open Medal: W. Pontifex, 83. Club
Medal: D. D. Pontifex, 82. Silver Tankard: H. P. Clinton,
95 - 20 = 75 (after a tie), and J. S. C. Hawkins, 95 - 18 = 77.*

*Record Score in a Club Competition.—74, by D. D. Pontifex, on
October 18th, 1902.*

Green Records.—Professional, 66, by H. Vardon on October 11th, 1902; Amateur, 73, by J. A. Pott on October 14th, 1902.

The course, of eighteen holes, is on Hampton Down, close to the town. The hazards are a deep quarry, thorn bushes, rough ground, and declivities. The course is about a mile from the Great Western Railway Station and a mile and a quarter from the Midland Railway Station, and in both cases a steep hill of about half a mile has to be climbed before the course is reached. Cabs are procurable at both stations. There are plenty of good hotels, &c., in the town. The Club-house is closed on Sundays, and no flags are put on the greens.

BATH LADIES' GOLF CLUB, INSTITUTED APRIL, 1883.

Entrance Fee, 1l. 1s.; *Annual Subscription*, 1l. *Hon. Secretary*, Miss Anderson, 76, Pulteney Street.

The course, of nine holes, is on Hampton Down, about a mile and a half from G.W. Railway Station, and about a mile and three-quarters from Midland Railway Station. The course is about a mile long, the hazards consisting principally of a quarry, stone walls, and bushes. Visitors, 1s. a day, 3s. 6d. a week, or 10s. a month.

BLADUD GOLF CLUB, INSTITUTED MARCH, 1898.

Entrance Fee, 1l. 1s.; *Annual Subscription*, 2l. 2s.; Ladies, 1l. 1s.; Families, 3l. 3s.; *Number of Members*, 82. *Captain*—H. G. Montagu. *Hon. Secretary*—W. C. Lee, Kelston View, Wells Road, Bath. *Professional*—E. W. Johnson.

The Fox-Andrews Cup (handicap) is played for in Autumn.

Green Record.—37, by E. W. Johnson. Par, 33.

The course, of nine holes, varying from 113 to 380 yards, is on Stertingale Farm, about one and a half miles from Bath Station (G.W. Railway). Electric cars run close to the course. Visitors, 1s. a day (Saturdays, 2s. 6d.), or 5s. a week.

LANSDOWN GOLF CLUB, INSTITUTED DECEMBER 17TH, 1894.

Entrance Fee, Ten Shillings and Sixpence; *Annual Subscription*, 1l. 11s. 6d.; *Number of Members*, 100. *Captain*—J. H. Evans. *Hon. Secretary*—I. Sumson, jun., 106, Newbridge Road, Bath.

Green Records.—Professional, 78, by J. White; Amateur, 80, by C. Sommerville.

The course (with Club-house adjacent), consisting of eighteen holes, with a nine hole course for ladies, is on the borders of Somerset and Gloucestershire, overlooking the valley of the Avon, about three and a half miles from Bath. Arrangements have been made with York House Mews for the conveyance of members and visitors at moderate charges. Visitors (introduced), one day free, after which 1s. a day. Sunday play not disallowed.

BATHGATE.

BATHGATE GOLF CLUB, INSTITUTED MAY, 1892.

Entrance Fee, Seven Shillings and Sixpence; *Annual Subscription*, Twelve Shillings and Sixpence; Ladies, Ten Shillings and Sixpence; Youths, Seven Shillings and Sixpence; *Number of Members*, 120. *Captain*—G. Wolfe. *Hon. Secretary*—Rev. J. Lindsay.

Club Prizes.—Scratch Trophy, Spring and Autumn; Gillon Cup, Edinburgh Cup, and Monthly Medal (handicap).

Prize Winners in 1903.—J. Dickson and Rev. J. Miller.

Record Score in a Club Competition.—78, by A. W. Robertson-Durham, in 1900.

Green Record.—33, by J. Scott.

The course, of nine holes, adjoins the station. Visitors, 6d. a day, 2s. a week, or 5s. a month. There is a Club-house, and good hotels are close at hand.

BATHURST (NEW SOUTH WALES).

BATHURST GOLF CLUB, INSTITUTED 1897.

Annual Subscription, 1l. 1s. *Hon. Secretary*—G. H. Lee, Hope Street, Bathurst.

BATLEY AND MORLEY.

HOWLEY HALL GOLF CLUB, INSTITUTED AUGUST, 1900.

Entrance Fee, 1l. 1s.; Ladies, Ten Shillings and Sixpence; *Annual Subscription*, 2l. 2s.; Ladies, Ten Shillings and Sixpence; *Number of Members*, 170. *Captain*—A. S. Sykes. *Hon. Secretaries*—N. Brinton and Dr. W. H. H. Bennett, 10, Belmont Terrace, Batley, Yorks. *Professional*—W. Mercer.

Prize Winners in 1903.—Coronation Vases: J. S. Blackburn and Mrs. S. T. Lindley. Captain's Prize: N. W. Eley. Captain's Monthly Bogey Competition: G. M. Reuss.

Green Record.—36, by A. Herd and A. Millar. Par, 38.

The course, of nine holes, varying from 160 to 520 yards, is about a mile from Batley and Morley and Woodkirk Stations (G.N.R.). Visitors, 1s. a day.

BATTLE.

BATTLE GOLF CLUB, INSTITUTED 1893.

The course, of nine holes, is about ten minutes from Battle, where there is accommodation for visitors at the George Hotel. Visitors 5s. a month.

BAY CITY (U.S.A.).

BAY CITY GOLF CLUB (Michigan).

BEAULIEU.

BEAULIEU-SUR-MER GOLF CLUB, INSTITUTED 1899.

The course, of nine holes, is near Café Ferrat.

BEAULY.

MUIR OF ORD GOLF CLUB, INSTITUTED MARCH 24TH, 1893.

Annual Subscription, Five Shillings; Hon. Secretary—
J. McKenzie, Bank of Scotland, Beauly.

The course, of nine holes, is on the Muir of Ord. Muir of Ord Station is 500 yards from the Club-house.

BECCLES.

BECCLES GOLF CLUB, INSTITUTED OCTOBER 9TH, 1899.

The course, of nine holes, varying from 152 to 324 yards (par, 34), and the Club-house are on Beccles Common, overlooking the Waveney Valley, about half a mile from the station. The hazards are sand and short furze. Temporary members, 1s. a day, 5s. a week, or 10s. a month. Excellent accommodation is to be had in Beccles or Lowestoft.

BEDALE.

BEDALE GOLF CLUB, INSTITUTED NOVEMBER, 1894.

The course, of eighteen holes, is in the park of Bedale Hall, and the hazards are streams, sunk fences, and a copse. It is not a Summer course. Visitors, 1s. a day or 2s. 6d. a week.

BEDFORD.

BEDFORD GOLF CLUB, INSTITUTED 1891.

Entrance Fee, 3l.; Annual Subscription, 2l.; Number of Members limited to 300. Captain—G. Pym, M.P. Hon. Secretary—F. A. Janion, Golf Club, Bedford. Professional—J. Seager.

Green Record.—75, by B. Darwin, on April 23rd, 1904.

The course, of eighteen holes, is about three miles in length, and is distant one mile from the Midland Railway Station.

BEDFORDSHIRE.

BEDFORDSHIRE COUNTY LADIES' GOLF CLUB,
INSTITUTED 1904.

Captain and Hon. Secretary—Miss Haydock, Jesmond, Waldeck Avenue, Bedford.

BEHAR (INDIA).

BEGUM SERAI GOLF CLUB.

The course is an extremely difficult one.

BEITH.

BEITH GOLF CLUB, INSTITUTED 1895.

The course, of nine holes, is laid out on the Hill of Beith. The turf is good, and the hazards are hedges, dykes, and brushwood. Visitors 2s. a week, or 5s. a month.

ST. INANS GOLF CLUB.

An artisans' Club.

BELFAST.

ROYAL BELFAST GOLF CLUB, INSTITUTED 1881.

Entrance Fee, 2l. 2s.; Annual Subscription, 2l. 2s.; Number of Members, 357. Captain—J. Black. Hon. Secretary—F. Plunkett, Mornington Park, Bangor, Co. Down. Professional—A. G. Day.

Prize Winners in 1903.—Scratch Cup: P. E. Reade. Captain's Prize: J. K. Black. Clandeboyne Cup (played twice a year): T. M. Irwin and A. P. Jenkins.

Record Score in a Club, Competition.—77 by H. E. Reade, May 4th, 1901.

Green Record.—36, by F. B. Newett and A. G. Day. Par, 36.

The "Royal Belfast" (the premier Irish Golf Club) originally had their links at Holywood, but removed to Carnalea in 1892. The course is only a nine hole one, but is very sporting. The Club-house is beautifully situated on the links immediately overlooking the sea and last green, and close to Carnalea Station, about twelve miles from Belfast, on the Belfast and Co. Down Railway (Bangor Branch). There are frequent trains from and to Belfast (Queen's Quay Terminus), and a roadway from the station directly on to the ground. Visitors are allowed the use of Club-house and green upon introduction by members, and payment of 5s. per week should the period exceed two days. There is a bathing place, available at all times of the tide, just below the Club-house.

ROYAL BELFAST LADIES' GOLF CLUB, INSTITUTED 1888.

Entrance Fee, 1l. 11s. 6d.; *Annual Subscription*, Ten Shillings and Sixpence.

The course, of nine holes, is close to Carnalea Station.

BELMONT GOLF CLUB, INSTITUTED 1891.

Hon. Secretary—D. B. Walkington, 61, Royal Avenue, Belfast.

The course, of nine holes, is about five minutes' walk from Tillysburn Station (Belfast and Co. Down Railway), in a pretty park known as Garnerville. It is an undulating course, and the hazards are two artificial bunkers, and trees. There is a Club-house.

BELMONT LADIES' GOLF CLUB, INSTITUTED 1894.

A branch of the men's Club.

FORTWILLIAM GOLF CLUB, INSTITUTED NOVEMBER 14TH, 1891; RECONSTITUTED JANUARY, 1903.

Entrance Fee, 1l. 1s.; *Annual Subscription*, 2l. 2s.;

Number of Members, 300. *Captain*—E. Platt-Higgins.

Hon. Secretary—F. P. Hughes, 29, Ann Street, Belfast.

Professional—H. Kidd

Prize Winner in 1903.—Captain's Prize (holes): P. E. Reade.

Green Record.—34, by H. Kidd.

The course, of nine holes, is at Fortwilliam, in the north end of the city. Conveyance by tram.

KNOCK GOLF CLUB, INSTITUTED MAY, 1895.

Annual Subscription, 1l. 1s. Captain—J. Bennett.
Hon. Secretary—C. Hill, 12, Donegal Square North, Belfast.

The course, of nine holes, is three miles from Belfast, and ten minutes' walk from Knock Station (Co. Down Railway). It is admitted to be one of the best inland courses in the North of Ireland.

KNOCK LADIES' GOLF CLUB.

A branch of the men's Club.

MALONE GOLF CLUB, INSTITUTED APRIL, 1895.

Entrance Fee, 1l. 1s.; Annual Subscription, 2l. 2s.;
Number of Members, 450. Hon. Secretary—C. S. Harden,
71, High Street, Belfast. Professional—C. S. Butchart.

The course of eighteen holes is at Stranmillis, about two miles from the centre of the city and within five minutes' walk of the tramway services. Visitors, 1s. a day; Saturdays, 2s. 6d.

MALONE LADIES' GOLF CLUB.

A branch of the men's Club.

ORMEAU GOLF CLUB, INSTITUTED 1892.

Entrance Fee, 1l. 1s.; Annual Subscription, 1l. 1s.;
Number of Members, 200. Captain—H. F. Gullan.
Hon. Secretary—M. Forrester, Annadale, Belfast. Professional—H. Rush.

Green Records.—Professional: 29, by A. Herd, on September 29th, 1902. Amateur: 31, by W. B. Fennell.

The course, of nine holes, lies on the outskirts of the Ormeau Park, and is about one and a half miles from the centre of city. The hazards are sand bunkers, whins, trees, and the river. Visitors' tickets, 1s. a day; 2s. 6d. a week, with use of Club-house.

ORMEAU LADIES' GOLF CLUB.

A branch of the men's Club. There is separate accommodation for the ladies in the Club-house.

BELFAST (U.S.A.).

BELFAST GOLF CLUB (Maine), nine holes.

BELIZE (BRITISH HONDURAS).

BELIZE GOLF CLUB, INSTITUTED 1900.

Hon. Secretary—Dr. J. Cran.

The course consists of six holes, varying from 120 to 260 yards (par, 21). The greens are of Bermuda grass, and the hazards are sand bunkers, swampy ground, ponds, &c.

BELLEAIR (U.S.A.).

BELLEAIR GOLF CLUB (Florida).

BELLOWS FALLS (U.S.A.).

RIVERVIEW GOLF CLUB (Vermont), nine holes.

BENBECULA.

BENBECULA GOLF CLUB.

The course is a fair one of nine holes. Benbecula is reached by steamer from Strome Ferry.

BENIN.

BENIN GOLF CLUB, INSTITUTED 1897.

BENNINGTON CENTRE (U.S.A.).

MOUNT ANTHONY GOLF CLUB (Vermont), nine holes.

BENTLEY GREEN.

BENTLEY GREEN GOLF CLUB, INSTITUTED NOVEMBER 12TH, 1891.

Entrance Fee, 11. 1s.; *Ladies*, Fifteen Shillings; *Annual Subscription*, 11. 1s.; *Ladies*, Fifteen Shillings; *Number of Members* 100, and 25 *Ladies*. *Hon. Secretary*—C. Bent, The Towers, Oxford Road, Colchester.

Green Record.—36, by Jack White, on October 19th, 1895. Par, 37.

Bentley Green lies in the centre of the picturesque old village of Great Bentley, which is situated eight miles to the south-east of Colchester, and about three miles due north of the fishing and yachting village of Brightlingsea, at the mouth of the river Colne. It extends over an area of about fifty acres, and boasts of being one of the finest and few remaining old village greens. The course,

which consists of nine holes, varying from 190 to 415 yards, is a little over a mile and a half round. It is decidedly sporting, straight driving and accurate approaching being most essential. The hazards consist mainly of a burn, which is crossed three times, ponds, ditches, roads, and private inclosures; the turf is excellent, and the putting greens, which are large and mostly undulating, are all that can be desired. The Club-house, with workshop adjoining, is conveniently situated on the green, close to the first teeing ground and within two minutes' walk of Great Bentley Station on the Tendring Hundred Branch of the G.E.R. Great Bentley is within twenty-five minutes' railway journey of Colchester.

BERKHAMSTED.

BERKHAMSTED GOLF CLUB, INSTITUTED DECEMBER 1ST, 1890.

Entrance Fee, 2l. 2s.; Annual Subscription, 2l. 2s
Number of Members, 160. Captain—G. K. Hext. Hon.
Secretary—R. H. Ling, The Braes, Berkhamsted. Pro-
fessional—R. Gray.

Green Records.—Professional, 36; Amateur, 39. Par, 36.

The course, of nine holes, varying from 180 to 500 yards, is a mile from Berkhamsted Station (L. and N. W. R.). The hazards are trees, gorse, dykes, ditches, and a pond. The greens are good, and the course is always dry. There is fair accommodation for visitors. Sunday play.

BERKHAMSTED LADIES' GOLF CLUB.

BERLIN.

BERLIN GOLF CLUB, INSTITUTED 1895.

The course, of nine holes, is in the west end of the city. Visitors 2s. a day, or 10s. a week.

BERMUDA.

ROYAL NAVAL GOLF CLUB, INSTITUTED 1894.

The course is laid out on a piece of rough ground at Inland Island. The subsoil being coral, considerable difficulty is experienced in cutting the holes, and the hole-cutter in consequence has been made like a saw.

BERWICK-ON-TWEED.

BERWICK-ON-TWEED GOLF CLUB, INSTITUTED 1890.

Entrance Fee, 1l. 1s.; Annual Subscription, 1l.; Number
of Members, 125. Captain—F. Henderson. Hon.
Secretary—J. Mitchell, Foulford, Berwick.

Club Prizes.—Scratch : Cheswick Cup, May, July, and September ; best aggregate for two competitions. Handicap : McCreath Cup, same as above ; Patrick Cup (holes), and Himsworth Trophy, June ; Monthly Medal (handicap), May to September, inclusive.

Prize Winners in 1903.—Cheswick Cup : W. Rutherford, 181. McCreath Cup : S. Edwards, 164. Himsworth Trophy : S. Edwards, 84. Patrick Cup : A. D. Darling.

For further particulars see special article.

BERWICK-ON-TWEED LADIES' GOLF CLUB.

Entrance Fee, Ten Shillings and Sixpence ; *Annual Subscription*, Ten Shillings ; *Number of Members*, 39. *Hon. Secretary*—Mrs. A. Darling, Bondington, Berwick-on-Tweed.

A branch of the men's Club.

MAGDALENE FIELDS GOLF CLUB, INSTITUTED APRIL, 1903.

Entrance Fee, 11. 1s. ; *Annual Subscription*, 11. ; *Number of Members*, 96. *Captain*—A. J. Dodds. *Hon. Secretary*—Dr. C. L. Fraser, Berwick.

Green Record.—36, by J. Rutherford.

The course, of nine holes, varying from 90 to 530 yards, is beautifully situated in the Magdalene Fields above the sea, and commands lovely views in every direction. The hazards are gullies and the old outworks and defences of the town.

BETHLEHEM (U.S.A.).

BETHLEHEM PARK ASSOCIATION (New Hampshire).
nine holes.

BETHLEHEM (U.S.A.).

BETHLEHEM GOLF CLUB (Penn.).

BEVERLEY.

BEVERLEY AND EAST RIDING GOLF CLUB, INSTITUTED OCTOBER, 1889.

Entrance Fee, 11. 1s. ; *Annual Subscription*, 11. 1s. *Hon. Secretary*—G. A. Robinson, Ash Close, Beverley. *Professional*—A. Dell.

The course, of eighteen holes, varying from 120yds. to 500yds., is about a mile from Beverley Station. There is a comfortable Club-house. Visitors, 1s. a day or 2s. 6d. a week.

BEVERLEY AND EAST RIDING LADIES' GOLF CLUB, INSTITUTED OCTOBER 1st, 1890.

Entrance Fee, Five Shillings; *Annual Subscription*, Twelve Shillings and Sixpence; *Number of Members*, 40. *Hon. Secretary*—Miss S. G. Stephenson, The Chestnuts, Beverley.

The ladies play, for all competitions, thirteen holes over the men's course.

BEVERLY (U.S.A.).

MONTSERRAT GOLF CLUB (Mass.), nine holes.

BEXHILL.

BEXHILL GOLF CLUB, INSTITUTED DECEMBER 1st, 1890.

Entrance Fee, 2l. 2s.; *Annual Subscription*, 2l. 2s. *Number of Members*, 240. *Captain*—Dr. A. Murdoch. *Secretary*—G. Graham, Golf Club, Bexhill. *Professional*—D. Rolland.

Green Records.—Professional, 73, by D. Rolland, on November 2nd, 1897; Amateur, 73, by G. N. Richardson, on June 14th, 1902.

The course, of eighteen holes, is about half a mile from Bexhill Station (London, Brighton, and South Coast Railway). Good accommodation is to be had in the Sackville Hotel and "Hotel Reposo," close to the links (special terms to golfers), and elsewhere throughout the town. The green charges for visitors are 2s. a day (Bank Holidays, 4s.), three days 5s., 7s. 6d. a week, 1l. a month. The Secretary will be pleased to give any information.

BEXHILL LADIES' GOLF CLUB.

Entrance Fee, 1l. 1s.; *Annual Subscription*, 1l. 1s. *Captain*—Mrs. Meredith. *Hon. Secretary*—Miss A. L. Tyrwhitt-Drake.

A branch of the men's Club.

BIARRITZ.

BIARRITZ GOLF CLUB, INSTITUTED MARCH, 1888.

Subscription—Season (Nov. 1st to May 31st), 120fr.; Month, 50fr.; Sept. 1st to Oct. 31st, 2fr. a day. *Captain*—H. G. Hutchinson. *Secretary*—Capt. S. D. Maul, British Club, Biarritz. *Professional*—George Dunn.

Club Prizes.—Shand Silver Medal (scratch), Town Cup (scratch), Heeren Gold Medal (scratch aggregate), Steinkopff Gold Medal (handicap aggregate), Sherlock Monthly Medal, Kilmaine Cup Foursomes (Pau and Biarritz), Town Vase (holes handicap), and Town Shield (scratch), in March.

Green Records.—Professional: 66, by A. Massy, in December, 1902. Amateur: 71, by G. M. Archdale, in March, 1903. Par, 68.

The course, of eighteen holes, varying from 80 to 425 yards, abounds with hazards of every description, a large chasm by the sea being the principal feature. The Club-house is a handsome stone villa standing in the centre of the course. The green is barely a mile from the centre of Biarritz. Sunday play (Club-house shut).

BIARRITZ LADIES' GOLF CLUB.

Club Prizes.—Shand Silver Medal (scratch), Bryce Gold Medal (handicap), Town Bowl (holes handicap).

The ladies have an excellent green of their own, consisting of nine holes, varying from 103 to 300 yards (par, 33), and a set of rooms are set apart for their use in the men's Club-house.

BICESTER.

BICESTER GOLF CLUB, INSTITUTED APRIL, 1902.

Entrance Fee, 2l.; Annual Subscription, 2l.; Number of Members, 50. Hon. Secretary—H. A. Fane, Bicester.
Professional—W. Hutchison.

The course consists of nine holes, and the Club-room, at the Fox Inn, is close at hand.

BIGGAR.

BIGGAR GOLF CLUB, INSTITUTED JUNE, 1895.

The course, of nine holes, is laid out on high ground about a mile and a half from the town, where there is ample accommodation for visitors. There is a small Club-house.

BIGGLESWADE.

NORTH BEDFORDSHIRE GOLF CLUB, INSTITUTED 1891.

The course, of eighteen holes (par, 73), with excellent hazards and good greens, is midway between the Biggleswade and Sandy Stations (G.N.R.), about a mile and a half from each station. There is a small pavilion.

BILLINGBOROUGH.**SEMPRINGHAM ABBEY GOLF CLUB, INSTITUTED
JANUARY, 1894.**

The course, of nine holes, is laid out over undulating fields of about sixty acres each, surrounding the site of Sempringham Abbey, destroyed by Oliver Cromwell. The grass is short, the soil exceedingly dry, and the hazards all natural. There is ample room for extension. Billingboro' Station (G.N. Railway) is half a mile distant, and there are five hotels in the town.

SEMPRINGHAM ABBEY LADIES' GOLF CLUB.

A branch of the men's Club.

BIRKDALE.**BIRKDALE GOLF CLUB, INSTITUTED JULY 30TH,
1888.**

*Entrance Fee, 5l. 5s. ; Annual Subscription, 1l. 11s. 6d. ;
Number of Members, 250. Hon. Secretary—W. H. Hayes,
53, Eastbourne Road West, Birkdale. Professional—
David McEwan.*

Green Record.—70, by David McEwan. Par, 71.

The course, of eighteen holes, varying from 110 to 550 yards, is laid out over an area of about 180 acres, lying between the Lancashire and Yorkshire and the Cheshire Lines Railways, about two miles from Southport. The round stretches among huge sandhills, and excellent views of the sea are to be had every now and then. The course is somewhat to the short side. Still, it is sporting, and that is the main thing. The Club-house is about a mile from Birkdale Palace or Birkdale Stations (L. and Y.).

BIRKDALE LADIES' GOLF CLUB.

A branch of the men's Club.

BIRMINGHAM.**EDGBASTON GOLF CLUB (LIMITED), INSTITUTED 1895.**

*Entrance Fee, 3l. 3s. ; Annual Subscription, 2l. 2s.
Number of Members, 125. Captain—T. G. Griffiths.
Hon. Secretary—H. S. Thompson, 32, Westfield Road,
Edgbaston, Birmingham. Professional—W. Whiting.*

Record Score in a Club Competition.—74, by C. S. Ellis, on October 4th, 1902.

Green Record.—31, by W. Whiting. Par, 32.

The course, of nine holes, varying from 156 to 365 yards, is about three miles from Birmingham Station, conveyance by 'bus. The turf is excellent, the soil being sandy. Visitors, 5s. a week; Sundays, 5s.

EDGBASTON LADIES' GOLF CLUB.

A branch of the men's Club.

HANDSWORTH GOLF CLUB, INSTITUTED OCTOBER 1ST, 1895.

Entrance Fee, 10l. 10s.; *Annual Subscription*, 3l. 3s.; *Number of Members*, 200. *Hon. Secretary*—C. A. Palmer, Park Hill, Handsworth, Birmingham. *Professional*—F. Saunders.

Green Records.—Professional, 74, by H. Vardon; Amateur, 75, by Dr. C. Robertson.

The course, of eighteen holes, is about a mile and a half from Handsworth Wood Station. A 'bus also runs within a mile of the course, and cable trams within a mile and a half.

HANDSWORTH LADIES' GOLF CLUB.

A branch of the men's Club.

HARBORNE GOLF CLUB (LIMITED), INSTITUTED 1893.

Entrance Fee, 3l. 3s.; *Annual Subscription*, 3l. 3s.; *Hon. Secretary*—P. W. Purves, 19, Newhall Street, Birmingham. *Professional*—F. Wingate.

Green Record.—70, by H. Vardon, September 10th, 1902, on opening of new course.

The course is about three-quarters of a mile from Harborne Station (L. and N.W. Ry.), which is three and a half miles from Birmingham. Visitors, 1s. a day, 5s. a week, or 10s. a month.

HARBORNE LADIES' GOLF CLUB.

A branch of the men's Club.

MOSELEY GOLF CLUB, INSTITUTED OCTOBER, 1892.

Entrance Fee, 4l. 4s.; *Ladies*, 2l. 2s.; *Annual Subscription*, 2l. 2s.; *Ladies*, 1l. 1s.; *Number of Members*, 119. *Captain*—H. H. Greenway. *Hon. Secretary*—A. Alabaster, Salisbury Road, Moseley. *Professional*—A. Lewis.

Green Record.—Professional: 34, by A. Lewis; Amateur: 38, by T. W. Piggott and A. E. A. Edwards. Par, 35.

The course, of nine holes, varying from 100 to 350 yards, is laid out on Bellesley Hall Farm. The subsoil is gravel, and there are plenty of hazards. Kings Heath and Moseley Stations are one mile from the Clubhouse. Visitors (introduced) 1s. a day.

BIRMINGHAM (U.S.A.).

BIRMINGHAM GOLF CLUB (Alabama).

BIRR.

KING'S COUNTY AND ORMOND GOLF CLUB, INSTITUTED SEPTEMBER, 1893.

Annual Subscription, 1l.; *Ladies*, Ten Shillings; *Number of Members*, 62. *Captain*—A. Christie. *Hon. Secretary*—A. T. Graves, Provincial Bank of Ireland, Birr.

Club Prizes.—Rosse Cup (scratch) and Fagan-Hewson Cup (handicap), April. Holders, T. W. Martin and Mrs. Marshall.

Record Score in a Club Competition.—83, by F. W. Wilson, on March 17th, 1903.

Green Record.—36, by T. W. Martin, on August 10th, 1903. Par, 34.

The course, of nine holes, varying from 170 to 490 yards, is at Baronne Court, about two miles from Birr. The hazards are walls, hedges, streams, and rocks. Sunday play.

BIRTLEY.

BLACK FELL GOLF CLUB, INSTITUTED JULY, 1896.

Entrance Fee, 1l. 5s.; *Annual Subscription*, 1l.; *Number of Members*, 110. *Captain*—F. Parkinson. *Hon. Secretary*—L. Pattinson, Low Fell, Gateshead.

Green Record.—38, by A. Thew.

The course, of nine holes, varying from 100 to 350 yards, is laid out on the Black Fell, about two miles from Birtley Station (N.E. Ry.), which is six miles south of Newcastle; conveyances at station. There is a Club-house.

BISHOP AUCKLAND.

BISHOP AUCKLAND GOLF CLUB, INSTITUTED SEPTEMBER, 1894.

The course, of nine holes, is at High Plains, Auckland Park, about a mile from Bishop Auckland Station. The hazards are trees and hedges. The course has been greatly improved, and is now in fine condition.

BISHOPTON (RENFREWSHIRE).**ERSKINE GOLF COURSE, INSTITUTED 1903.**

Entrance Fee, 2*l.* 2*s.*, for first 200 Subscribers; for next 100, 3*l.* 3*s.*; *Annual Subscription*, 1*l.* 1*s.*; Youths, Fifteen Shillings; Ladies, Ten Shillings. *Hon. Secretary*—D. D. Dickie, Woodlands, Bishopton.

Green Record.—76, by B. Sayers, on March 12th, 1903. Par, 74.

The course, of eighteen holes, varying from 113 to 585 yards, has been laid out by Mr. W. A. Baird in his policies at Erskine. The hazards are trees, cliffs, ditches, barns, and artificial bunkers. The turf is of excellent quality. The view from the course embraces the river Clyde, and the Kilpatrick and Conal Hills. Bishopton Station is in close proximity. Mr. Baird has retained the management of the course in his own hands, under the supervision of a Committee elected from the subscribers. A Club-house is in course of erection.

BLACKBURN.**BLACKBURN GOLF CLUB, INSTITUTED AUGUST, 1894.**

The course, of nine holes, varying from 120 to 410 yards, is at Revidge, about one and a half miles from the centre of the town.

BLACKPOOL.**BLACKPOOL GOLF CLUB, INSTITUTED FEBRUARY 20TH, 1894.**

Entrance Fee, 4*l.* 4*s.*; *Annual Subscription*, 1*l.* 1*s.*
Secretary—N. Payne, Squires Gate. South Shore. *Professional*—F. Eaves.

Club Prizes.—Ridley Gold Medal (scratch). Spring; Club Gold Medal (scratch). Miller and Holden Cups (handicap). Autumn, and other prizes.

Record Score in a Club Competition.—75, by N. Macbeth, jun., September 28th, 1901.

Green Record.—34, by F. Eaves.

The course, of nine holes, is at Squires Gate, about two miles from South Shore and St. Annes Stations. Conveyance from both by trains, which pass the Club-house at frequent intervals. Visitors, 2*s.* a day, or 5*s.* a week.

BLACKPOOL LADIES' GOLF CLUB.

A branch of the men's Club.

BLACKPOOL NORTH SHORE GOLF CLUB, INSTITUTED 1904.

Hon. Secretary—F. H. Gorst, 7, Birley Street.

The course of nine holes is at Bispham.

CLEVELEYS HYDRO GOLF CLUB, INSTITUTED 1900.

Annual Subscription, 2*l.* 2*s.*; Ladies, 1*l.* 1*s.*; Country Members staying in Hydro, 1*l.* 1*s.*; Ladies, Ten Shillings and Sixpence.

The course, of nine holes, lies along the shore near the Hydro, which is about midway between Fleetwood and Blackpool, from both of which the electric trams, which run frequently, take only fifteen minutes. Cleveleys and Blackpool are the nearest stations. Visitors (introduced), 1*s.* a day, or 5*s.* a week. Special Club-rooms have been provided in the Hydro.

BLACKWELL.**BLACKWELL GOLF CLUB, INSTITUTED OCTOBER, 1893.**

Entrance Fee, 2*l.* 2*s.*; *Annual Subscription*, 1*l.* 11*s.* 6*d.*; *Number of Members*, 70. *Captain*—H. Mitchell, jun. *Hon. Secretary*—H. F. Adkins, Grays, Barnet Green, near Birmingham.

The course, of nine holes, is close to Blackwell Station (M. Railway). It has recently been lengthened and improved. Visitors, 1*s.* a day.

BLACKWELL LADIES' GOLF CLUB, INSTITUTED 1893.

Entrance Fee, 1*l.* 1*s.*; *Annual Subscription*, Fifteen Shillings; *Number of Members*, 48. *Captain and Hon. Secretary*—Mrs. Holcroft, Coppy Hill, Bromsgrove.

Prize Winner in 1903.—Moore Monthly Cup (final): Mrs. Bewlay.

Record Score in a Club Competition.—87, by Mrs. Holcroft, in September, 1902.

The ladies play over the men's course.

BLAIR ATHOLL.**INVERTILT GOLF CLUB, INSTITUTED JULY 1ST, 1896.**

Annual Subscription, Ten Shillings; *Number of Members*, 60, and 25 Ladies. *Captain*—J. Forbes. *Hon. Secretary*—A. Kellock, Schoolhouse, Blair Atholl.

Prize Winners in 1903.—A. B. Forbes, C. Black, A. Cameron, A. Kellock, A. S. McKenzie, D. Fraser, and G. J. Christie.

Green Record.—37, by N. S. Mackenzie.

The course, of nine holes, stretches for a short distance alongside the River Tilt, passing by its junction with the Garry, and then along the Garry. It is about half a mile from Blair Atholl Station (Highland Railway), and the Atholl Arms and Tilt Hotels are in close proximity.

BLAIRGOWRIE.

BLAIRGOWRIE GOLF CLUB, INSTITUTED FEBRUARY 26TH, 1889.

Entrance Fee, Fifteen Shillings; *Ladies*, Seven Shillings and Sixpence; *Annual Subscription*, Fifteen Shillings; *Ladies*, Seven Shillings and Sixpence; *Youths*, Five Shillings; *Number of Members*, 165, 65 *Ladies*, and 25 *Youths*. *Captain*—D. Scott. *Hon. Secretary*—Lt.-Col. G. G. MacLaren, M.D., Falcon House. Office, 42, High Street, Blairgowrie.

Club Prizes.—Watson Quaich (handicap), monthly; Keathbank Cup (holes handicap), April; Delvine Medal (scratch) and Lansdowne Cup (handicap), May; Chalmers Medal (handicap), for youths under 18, August; *Ladies' Cup* (holes handicap), September; Henry-Anderson Medal (scratch), October; Lethendy Champion Gold Medal, for lowest aggregate of scores at Spring and Autumn Meetings. *Ladies' Gold Medal* (scratch) and *Silver Medal* (handicap), September. Also two watches, presented by Mr. C. Gairdner, of Lethendy, for handicaps to 6, and above 6, in May.

Prize Winners in 1903.—Keathbank Cup: E. F. Parker. Delvine Medal: W. R. Sharp, 80. Lansdowne Cup: Major Chalmers, 90—8=82. Chalmers Medal: M. G. Panton, 88—6=82. *Ladies' Cup*: D. Scott. Henry-Anderson Medal: S. Honeyman, 73. Delvine Cross: Dr. Gairdner, 84—9=75. Lethendy Medal: S. Honeyman, 83+73=156. *Ladies*—Gold Medal: Miss M. Crum-Ewing, 95. Silver Medal: Mrs. S. Honeyman, 96.

Green Record.—33, by the late F. G. Tait, on October 25th, 1897.

The green, known as "Lansdowne Course," is picturesquely situated amongst pine woods, on the shore of the Black Loch, about a mile from Blairgowrie, and is one of the prettiest greens in Scotland. There are nine holes, varying from 132 to 431 yards, the circuit being 2570 yards. The course is kept in capital order. It is easily accessible both by road and rail, and in the town of Blairgowrie ample accommodation for visitors will be found. Rosemount Station is within half a mile. There are two pavilions,

of which lady and gentlemen visitors for a month can have the use, as well as of the new cycle verandah. Visitors' charges: 2s. a day, 7s. a week, 10s. a fortnight, or 15s. a month. Tickets at office. Tickets for one day from greenkeeper. For further details of the course see special article, "A Fancy Inland Golf Course," in Volume XV. of the ANNUAL.

BLAIRMORE.

BLAIRMORE AND STRONE GOLF CLUB, INSTITUTED JANUARY, 1896.

Annual Subscription, 11.; Ladies, 10s.; *Number of Members*, about 40. *Captain*—J. Macewan, Jun. *Hon. Secretary*—J. McMurtrie, Jun., Euroch Villa, Blairmore.

Prize Winners in 1903.—*Captain's Prize* (holes): D. Highgate Club Medal: J. McMurtrie, Jun., 163 (36 holes).

Record Score in a Club Competition.—77, by J. McMurtrie, Jun., on July 19th, 1901.

Green Record.—36, by A. Currie, in April, 1903.

The course, of nine holes, is about ten minutes' walk from Blairmore Pier, which is reached by steamer from Gourrock in half an hour. The turf is good, and the hazards are numerous, two rivulets having to be crossed several times. Hotel accommodation is to be had at Strone, distant one mile. Visitors, 5s. a month.

BLAKENEY.

BLAKENEY AND CLEY GOLF CLUB, INSTITUTED NOVEMBER, 1894.

Annual Subscription, 11. 1s.; Ladies, Ten Shillings and Sixpence; *Number of Members*, 70. *Captain*—F. W. Movement. *Hon. Secretary*—C. J. Temple-Lynes. Blakeney.

The links are within ten minutes' walk of Blakeney, a picturesque Norfolk fishing village, and consist of nine holes, varying from 150 to 300 yards, and the hazards are whins, sea bank, fog, a pond, a ditch, and a gate. There is a Club-house. Holt Station (Midland and Great Northern Joint Railway) is distant five miles, but conveyances can be procured. There are several lodging-houses and hotels in Blakeney and Cley.

BLANDFORD.

ASHLEY WOOD GOLF CLUB, INSTITUTED APRIL, 1896.

The course, of nine holes, is at Ashley Wood, about two miles from Blandford Station.

BLLENHEIM (NEW ZEALAND).

MARLBOROUGH GOLF CLUB, INSTITUTED AUGUST 3RD, 1897.

The course, of nine holes, averaging 140 yards, is close to Blenheim, and the hazards are ditches, swamps, and rough ground.

MARLBOROUGH LADIES' GOLF CLUB.

A branch of the men's Club.

BLOEMFONTEIN.

BLOEMFONTEIN GOLF CLUB.

Entrance Fee, 2*l.* 2*s.*; *Annual Subscription*, 2*l.* 2*s.*; *Number of Members*, 73. *Captain*—R. Bowie. *Hon. Secretary*—A. Henderson, P.O. Box 280, Bloemfontein.

Club Prizes.—Monthly Gold Medal, Championship Medal, &c.

BLOOMINGTON (U.S.A.).

BLOOMINGTON GOLF CLUB (Illinois), nine holes.

BLOOMINGTON (U.S.A.).

DUNN MEADOW GOLF CLUB (Indiana), nine holes.

BOAT OF GARTEN.

BOAT OF GARTEN GOLF CLUB.

Hon. Secretary—A. Rankine.

The course, of nine holes, is in close proximity to the station (Highland Ry.). The hazards are hillocks, hollows, gorse, and heather.

BODMIN.

ROYAL CORNWALL GOLF CLUB, INSTITUTED JANUARY, 1889.

Entrance Fee, 1*l.*; *Annual Subscription*, 1*l.*; *Number of Members*, 50. *Hon. Secretary*—H. Young-Jamieson, Bodmin. *Professional*—F. Hearn.

Record Score in a Club Competition.—76, by L. S. Anderson, on November 1st, 1898.

Green Record.—37, by L. S. Anderson. Par, 34.

The course, of nine holes, varying from 140 to 368 yards, is on the old Bodmin Racecourse, about two miles from Bodmin Stations (G.W.R. and S.W.R.). The Royal and Town Arms Hotels, where conveyances may be had, provide every convenience.

ROYAL CORNWALL LADIES' GOLF CLUB, INSTITUTED MARCH, 1889.

Annual Subscription, Ten Shillings; Number of Members, 45.

The course, of nine holes, varying from 100 to 300 yards, is about a mile in circuit.

BOLARUM.

BOLARUM GOLF CLUB, INSTITUTED APRIL 13TH, 1888.

The course, of eighteen holes, varying from 130 yards to 450 yards, is just under three miles. The greens are of sand, and the hazards are roads, gun pits, quarry pits, nullahs, and wild indigo. The nearest station is Secunderabad, distant five miles. Visitors are made honorary members without charge.

BOLTON.

BOLTON GOLF CLUB, INSTITUTED SEPTEMBER, 1891.

The course, of nine holes, is at Smithills, near Bolton. Trams run to Doffcocker, which is ten minutes' walk from the Club-house.

BOMBAY.

ROYAL BOMBAY GYMKHANA GOLF CLUB, INSTITUTED JANUARY 9TH, 1842.

The following is a list of the principal prizes, all of which, except the last, are played for annually: St. George's Medal; St. Andrew's Medal; Blackheath Gold Medal, presented by Blackheath Golf Club in 1864; Gymkhana Cup, presented by Bombay Gymkhana, to be played for by members of any Indian Club; Wimbledon Cup, presented by the London Scottish Golf Club; Calcutta Medal; Madras Medal; The "Forty Two" Medal. This last medal bears the name of the founder of the Club (H. H. Glass) and "1842," the date of the Club's foundation. It is played for during six months, becoming the property of the one who wins it most frequently.

The course, of nine holes, is laid out partly inside the gymkhana enclosure, and partly on the esplanade. The hazards are fences, trees, &c.

BONNY (NIGERIA).

There is a course here.

BORDEAUX.

BORDELAIS GOLF CLUB, INSTITUTED MARCH, 1900.

Entrance Fee 1l.; Annual Subscription, 2l.; Foreign Members, 1l.; Number of Members, 65. Captain—W. Martin. Hon. Secretary—W. P. S. Palmer-Samborne, Anglo-American Rooms, Hotel de la Paix, Bordeaux.

Club Prizes.—Championship, Gold Medal, and Monthly Medals.

Prize Winners in 1903.—Championship: C. A. Richards. Gold Medal: C. A. Richards.

The course, situated at Petit Chemin d'Eysines (Tir aux Pigeons Ground), is distant one mile from the Bordeaux boulevard. It consists of nine holes, varying from 180 to 400 yards, the hazards being whins, ditches, and fences. Play is suspended from July 15th to September 15th, owing to the heat. Visitors: Three francs a day, ten francs a week, and twenty francs a month.

BORROWASH.

BORROWOOD GOLF CLUB, INSTITUTED OCTOBER 1ST, 1902.

Entrance Fee, Ten Shillings and Sixpence; Annual Subscription, £1 1s.; Number of Members, 60. Captain—A. C. Faire. Hon. Secretary—J. D. Dale, Ockbrook, Derby.

Green Records—Professional, 37. Amateur, 47.

The course, of nine holes, is at Ockbrook, about a mile from Borrowash station, which is four and a half miles from Derby. The hazards are hedges, ditches, and two artificial bunkers.

BORTH.

BORTH AND YNYSLAS GOLF CLUB, INSTITUTED AUGUST 3RD, 1893.

Annual Subscription, 1l. 1s.; Number of Members, 90. Hon. Secretary—J. H. Jones, Surgeon, Sandmarsh, Borth. Professional—H. Hurry.

The course, of eighteen holes, is about a quarter of a mile from Borth and Ynyslas Stations. Two of the holes are nearly 500 yards, and the hazards are sand-hills, bunkers, bents, walls, roads, fences, and broken ground. The Club-house, at the Borth end of the links, affords visitors every convenience. There is a first-class hotel at Borth, and private accommodation is to be had in both Borth and Ynyslas. Both places are crowded in July and August, so it is advisable to secure rooms beforehand. Green charges, 1s. 6d. a day, 5s. a week, or 12s. a month; ladies one-half.

BOSTON.

BOSTON GOLF CLUB, INSTITUTED OCTOBER, 1900.

Annual Subscription, 11. 1s.; *Number of Members*, 60.
Captain—Rev. H. R. Garvey. *Hon. Secretary*—B. B. Dyer, Holgate, West Skirbeck, Boston.

The course, of nine holes (circuit 1738 yards), is at Tower Road, and the hazards are bunkers, hedges, and ditches. It is a mile and a half from the station (Great Northern Railway).

BOSTON LADIES' GOLF CLUB, INSTITUTED DECEMBER, 1900.

Play is over the men's course.

BOSTON (U.S.A.).

BOSTON GOLF CLUB (Mass.), nine holes.

BOSTON UNIVERSITY GOLF CLUB.

BOSTON WOMEN'S GOLF ASSOCIATION.

BOTHWELL (TASMANIA).

BOTHWELL GOLF CLUB.

BOTLEY.

SHIRRELL HEATH GOLF CLUB, INSTITUTED NOVEMBER 5TH, 1892.

Entrance Fee, Ten Shillings and Sixpence; *Annual Subscription*, 11. 1s.; *Number of Members*, 83. *Captain*—E. H. Liddell. *Hon. Secretary*—Lieut.-Col. Nicholls, Shedfield, Botley, Hants.

Club Prizes.—Nicholson Cup, Jubilee Commemoration Medal and Bobs' Cup (handicap), at Easter, and Autumn meetings.

The course, of nine holes, is about one mile from Wickham Station, and three miles from Botley Station (L. and S.W. Railway), at which conveyances may be obtained. The hazards are banks, roads, ditches, and gorse. Conveyances can also be obtained at the green. Lodgings are to be had in the immediate vicinity, and there is a good hotel in the village of Wickham. Visitors 1s. a day.

SHIRRELL HEATH LADIES' GOLF CLUB, INSTITUTED APRIL, 1893.

Annual Subscription, Ten Shillings and Sixpence.

Club Prizes.—Pretoria Cup and Shirrell Heath Cup (handicap), Easter and Autumn.

A branch of the men's Club.

BOULOGNE-SUR-MER.

BOULOGNE-SUR-MER GOLF CLUB, INSTITUTED 1901.

Entrance Fee, 11.; *Annual Subscription*, 11.; *Number of Members*, 100. *Captain*—M. Peron. *Hon. Secretary*—C. Vermersch, Imperial Pavilion Hotel, Boulogne-sur-Mer. *Professional*—A. Fowler.

Green Records.—Professional, 32; Amateur, 42.

The course of nine holes, though new, is rapidly working into shape, and promises soon to equal in all-round qualities even some of the best-known greens. The soil is sandy, and the turf is of the true sea-side character, so that play is possible even immediately after the severest rain. The hazards are all natural, and consist of gorse, heather, sand bunkers, etc. The views from the links are of great beauty. Sunday play is allowed. A Club-house has been erected. The course is at Aubengues, which is reached in twenty minutes by electric tram from the centre of Boulogne or by train in a quarter of an hour. Visitors' green fees: one day, 2.50 francs; three days, 5 francs; one week, 10 francs; succeeding weeks, 5 francs per week; one month, 25 francs.

BOURNE.

BOURNE GOLF CLUB, INSTITUTED 1900.

The course is in the Castle Meadows and adjoining fields.

BOURNEMOUTH.

BOURNEMOUTH GOLF CLUB, INSTITUTED JULY, 1890.

Entrance Fee, 2l. 2s.; *Annual Subscription*, 2l. 2s.; *Number of Members*, 180. *Captain*—W. S. Godwin. *Hon. Secretary*—D. R. W. Robson-Burrows, Summerfield, Bournemouth. *Professional*—F. Curtis.

The Club's headquarters are at Bournemouth, on the Corporation course in the Meyrick Park. The course is the property of the Town, and anyone can play on payment of 6d. per round. Visitors, how-

ever, can become temporary members of the Club on being introduced by a member. The Club pay an annual sum to the Corporation, in consideration of which all annual members play free. The Club have also a nine hole course at Brockenhurst, of which they have the entire management. This course is celebrated for its greens and sporting characteristics. It is within twenty-five minutes' run of Bournemouth East.

BOURNEMOUTH LADIES' GOLF CLUB, INSTITUTED NOVEMBER, 1894.

Entrance Fee, 1l. 1s.; *Annual Subscription*, 1l. 1s.;
Number of Members, 80. *Captain*—Miss Davies.
Hon. Secretary—Miss Fryer, Moulton, Wellington Road,
Bournemouth.

The ladies play on a short nine hole course in the Meyrick Park, but are also permitted to play on the long course any day in the week excepting Bank Holidays and Saturday afternoons.

MEYRICK PARK GOLF CLUB, INSTITUTED 1894.

Entrance Fee, 2l. 2s.; *Annual Subscription*, 2l. 2s.;
Number of Members, 96. *Captain*—E. P. Briggs. *Hon.*
Secretary—G. E. Bridge, 128, Old Christchurch Road,
Bournemouth.

Club Prizes.—Leven Cup (open handicap), Spring; Founders Medal (scratch), Autumn.

Prize Winners in 1903.—Leven Cup: J. Cooper. Founders' Medal: E. C. Henderson.

Record Scores in Club Competition.—69, by E. C. Henderson.

Green Record.—65, by J. H. Taylor.

The Meyrick Park course, of eighteen holes, is rather short, but straight driving and accurate approaching are required at every hole. The putting greens are excellent, and the hazards, of bunkers and furze for the most part, are judiciously made use of. There is a commodious pavilion.

BOWDEN.

BOWDEN GOLF CLUB, INSTITUTED JULY 27TH, 1901.

Entrance Fee, Three Shillings and Sixpence; *Annual Subscription*, Three Shillings and Sixpence; *Number of Members*, about 20. *Hon. Secretary*—Mrs. W. K. S. Dodds, Eildon Villa, Bowden, near St. Boswells.

The course, of nine holes, lies along the Southern base of the Eildon Hills in close proximity to the village, which is three miles from Melrose Station, and half that distance from St. Boswells Station (N.B. Ry.). Conveyances at station.

BOWDON.

BOWDON GOLF CLUB, INSTITUTED JULY, 1890.

Entrance Fee, 5l. 5s.; *Annual Subscription*, 2l. 2s.;
Number of Members, 170 (the limit). *Hon. Secretary*—
R. O. J. Dallmeyer, Southfield, Hale, Cheshire. *Professional*—F. K. Weir.

Record Score in a Club Competition.—74, by H. Holden, on June 18th, 1898.

Green Records.—Professional, 36, by F. K. Weir; Amateur, 37, by H. Holden. Par, 38.

The course, of nine holes, is at Dunham Massey, a Cheshire village about a mile and a quarter from Bowdon. The most convenient stations are Bowdon and Altrincham (Manchester South Junction and Altrincham Railway), Dunham Massey (L. & N. W. Railway), and Peel Causeway (Cheshire Lines). Cabs can be obtained at Bowdon and Altrincham Station, or Peel Causeway (fare 2s. in each case); but not always at Dunham Massey, which is about one mile and a half from the Club-house. Hotels: Stamford Arms, Bowdon; Unicorn, Altrincham; and Rope and Anchor, Dunham Massey. Visitors introduced (except upon competition days) 5s. a week. There is a separate Club-house for the ladies associated with the Club.

BOXMOOR.

BOXMOOR GOLF CLUB, INSTITUTED 1890.

Entrance Fee, 2l. 2s.; *Annual Subscription*, 2l. 2s.;
Hon. Secretary.—F. G. Shrimpton, Roughdown, Boxmoor.

The course, of nine holes, varying from 80 to 450 yards, is about 2200 yards in length. The turf is mossy, with a chalk sub-soil, the course is undulating and commands fine views, and the air is bracing. Boxmoor Station (L. and N.W. Railway), distant from the Club-house a little over half a mile, is twenty-four miles from London.

BRACKNELL.

BRACKNELL GOLF CLUB, INSTITUTED DECEMBER, 1902.

Entrance Fee, 2l. 2s.; Ladies, 1l. 1s.; *Annual Subscription*, 2l. 2s.; Ladies, 1l. 1s. *Hon. Secretary*—S. W. Lawrence, Oakfield, Bracknell, Berks.

The course, of nine holes, with natural hazards, is a mile from Bracknell Station (South-Western Railway), which is an hour's run from Waterloo Station, London. Visitors, 1s. a day, 3s. 6d. a week, and 10s. a month. There is a first-class hotel.

BRADFIELD.

CULM VALE GOLF CLUB, INSTITUTED 1897.

The course, of nine holes, is laid out on property belonging to Sir W. Walrond, M.P. There is a Club-room in the Home Farm House.

BRADFORD.

BRADFORD GOLF CLUB, INSTITUTED APRIL 16TH, 1891.

Entrance Fee, 5l. 5s.; *Annual Subscription*, 3l. 3s.; *Number of Members*, 277. *Captain*—G. Hoffman. *Hon. Secretary*—H. Steel, Moorlands, Baildon. *Professional*—H. Fulford.

Club Prizes.—Macmillan and Phillips Cups, March and May; Jubilee Shield (foursomes), September; Monthly Medal, on second Saturday of each month (all handicap).

Green Records.—Professional, 70, by W. C. Gaudin; Amateur, 71, by H. Steel, in May, 1903.

The course, of eighteen holes, extending to 5300 yards, is at Hawksworth, less than a mile from Esholt Station (M. Ry.) through the Club's private road, and a little over a mile from Guiseley Station (M. Ry.). Conveyances at station. Members of other Clubs may be admitted as temporary members on payment of 2s. 6d. a day, 10s. 6d. a week, 1l. 1s. a month, or 1l. 11s. 6d. a quarter. Sunday play.

PENNITHORNE GOLF CLUB, INSTITUTED JUNE 1ST, 1896.

Membership is confined to residents in Baildon. The course on Baildon Moor consists of eighteen holes, and is about a mile and a half from Baildon Station.

RAVENSCLIFFE GOLF CLUB, INSTITUTED SEPTEMBER, 1894.

Annual Subscription, 2l. 2s.; *Country Members*, 1l. 1s.; *Ladies*, 10s. 6d.; *Number of Members*, 170. *Captain*—R. Tullie. *Hon. Secretary*—J. Richardson, 4, Town Hall Square, Bradford.

Club Prizes.—Club Cup, Vice-President's Cup, President's and Captain's Prizes.

Prize Winners in 1903.—Club Cup: R. H. Doorbar. Vice-President's Cup: W. H. Smith.

Green Records.—Professional: 66, by W. Toogood; Amateur: 69, by A. Wilson.

A new course, of fourteen holes (to be extended to eighteen), is being laid out by A. Herd in the Park, Eccleshill, in close proximity to Eccleshill Station (G.N.R.), which is three miles from Bradford. Bradford tramways run to Thornbury, Undercliffe, and Eccleshill terminns, within a short walk of Club-house. Visitors, 5s. a week, or 10s. 6d. a month. Sunday play.

WEST BOWLING GOLF CLUB, INSTITUTED MARCH 1ST, 1898.

Entrance Fee, 1l. 1s.; *Annual Subscription*, 1l. 11s. 6d.; *Number of Members*, 180. *Captain*—J. Wilson. *Hon. Secretary*—L. K. Lund, 251, Parkside Mount, Parkside Road, Bradford. *Professional*—R. Rutherford.

Club Prizes.—Emsley Cup, April; Read Cup, June and July; and Albion Bowl, August and September (all handicap).

Prize Winners in 1903.—Emsley Cup: N. Wade. Read Cup and Albion Bowl: W. E. Dracup.

The course, of eighteen holes, varying from 120 to 520 yards, is half a mile from Bowling Junction Station (L. & Y. Ry.).

WEST BRADFORD GOLF CLUB, INSTITUTED MAY, 1900.

The course, of nine holes, is above Chellow Dean Reservoir, about a mile from Allerton Electric Tram. The Club have rooms in the farmhouse.

BRADFORD (U.S.A.).

BRADFORD COUNTRY CLUB (Penn.), nine holes.

BRADWELL GROVE.

BRADWELL GROVE GOLF CLUB, INSTITUTED NOVEMBER, 1899.

Entrance Fee, 1l. 1s.; *Annual Subscription*, 1l. 1s. *Number of Members*, 47. *Hon. Secretary*—G. H. S. Milward. The Grange, Langford, Lechlade.

The course, of nine holes, varying from 95 to 345 yards (par, 34), is in Bradwell Grove Park. The chief hazards are sunk fences, roads, and bushes. Visitors (introduced), 5s. a week. The Club-

house is about three miles from Alvescot Station (G.W.R.). Traps can be had at Swan Inn. There is no play from May 15th to August 1st.

BRAEMAR.

BRAEMAR GOLF CLUB, INSTITUTED MARCH 6TH, 1902.

*Annual Subscription, Ten Shillings and Sixpence;
Number of Members, 30. Captain—J. Milne. Hon.
Secretary—A. R. Clark, The Pharmacy, Braemar.*

The course, of nine holes, averaging 270 yards, is close to the village, and the hazards consist of a burn, a ditch, and rushes. The nearest station is at Ballater, distant 18 miles, from which coaches run thrice daily during the season. There is ample hotel and other accommodation for visitors.

BRAINTREE.

BRAINTREE GOLF CLUB, INSTITUTED NOVEMBER, 1891.

The course, of nine holes, is on Chapel Farm, half a mile from the station, where conveyances may be had by ordering in advance. There are good hotels in the town.

BRAMALL PARK.

BRAMALL PARK GOLF CLUB, INSTITUTED OCTOBER 16TH, 1894.

*Entrance Fee, 2l. 2s.; Annual Subscription, 1l. 11s. 6d.;
Country Members, 1l. 1s.; Ladies and Juniors, 10s. 6d.;
Number of Members, 140. Captain—W. Sugden. Hon.
Secretary—W. O. Coates, Brookfield Villas, Bramall.
Professional—J. Hudson.*

Club Prizes.—Monthly Medal, President's Cup, Captain's Prizes (ladies and men), Hole Tournament, &c.

Prize Winners in 1903.—President's Cup: F. J. Beardsell. Other Prizes: J. B. Cairnie, T. B. Sidebottom, T. G. Parry, and G. E. Rostron.

The course, of nine holes, varying from 135 to 315 yards, extends over three fields, covering an area of about forty-five acres. The hazards comprise water, hedges, dingles, and several artificial bunkers, the ground generally being undulating. Visitors (introduced) free for one day; thereafter 5s. a week. Cheadle Hulme Station (L. and N.W.R.) is five minutes' walk from the Club-house.

BRANCASTER.

ROYAL WEST NORFOLK GOLF CLUB, INSTITUTED
JANUARY 1ST, 1892.

Entrance Fee, 5*l.* 5*s.* (suspended till membership reaches 700). *Annual Subscription*, 1*l.* 1*s.*; New Members, 2*l.* 2*s.*
Secretary—Lieut.-Col. G. M. Abbott, Brancaster. *Professional*—T. King.

Green Record.—73, by J. H. Taylor.

For full particulars of the links, which consist of eighteen holes, see the article, "Early Days at Brancaster," in the GOLFING ANNUAL, Volume VI. The most convenient stations are Hunstanton (G.E.R.), seven miles, and Burnham, four and a half miles from Brancaster. The best accommodation is to be found at Dormy House Club, for which the subscription is 10*s.* 6*d.* per annum (charge, 10*s.* a day); but there are lodgings in the village, comfortable and reasonable.

BRANCASTER WORKMEN'S GOLF CLUB, INSTITUTED
1893.

Prizes, presented by members of the Royal West Norfolk G.C. and local tradesmen, are played for annually.

BRANDYWINE (U.S.A.).

BRANDYWINE GOLF CLUB (Penn.), nine holes.

BRANTFORD (CANADA).

BRANTFORD GOLF CLUB INSTITUTED JUNE 2ND, 1880.

Annual Subscription, \$10. *Number of Members*, 100.
Captain—A. J. Wilkes. *Hon. Secretary*—J. T. Hewitt,
Brantford, Ontario.

The course, of nine holes, varying from 136 to 339 yards (par, 33), is within ten minutes' walk of the station (G.T.R.). Sunday play not prohibited.

BRAY.

BRAY GOLF CLUB, INSTITUTED JULY, 1897.

Entrance Fee. 3*l.* 3*s.*; Ladies, 1*l.* 1*s.*; *Annual Subscription*, 1*l.* 1*s.* *Number of Members*, 195 and 120 Ladies.
Captain—S. H. Cochrane. *Hon. Secretary*—G. Price,
LL.D., Torca Lodge, Dalkey, Co. Dublin. *Professional*,
R. Larkin.

The course, an inland one, of nine holes, varying from 127 to 440 yards (par, 32), is within a quarter of a mile of Bray Station. Visitors (introduced) 5s. a week, or 10s. a month. Guests at hotels, 2s. 6d. a day, or 10s. a week. Return tickets at single fares are issued to golfers by the Dublin, Wicklow, and Wexford Railway Company.

BRECHIN.

BRECHIN GOLF CLUB, INSTITUTED APRIL 21st, 1892.

BRECHIN ARTISAN GOLF CLUB.

BRECHIN TRINITY GOLF CLUB.

The course on Trinity Muir, about one mile from Brechin, consists of nine holes. There are several good hotels in Brechin, and lodgings are also to be had in the immediate vicinity of the course. The 'bus from the station passes the course.

BRECON.

BRECON GOLF CLUB, INSTITUTED SEPTEMBER, 1902.

* *Annual Subscription*, 1l. 1s.; Ladies and Boys, Ten Shillings and Sixpence. *Number of Members*, 120. *Captain*—D. H. Morgan. *Hon. Secretary*—P. P. Williams, Ty Bannau, Brecon.

Club Prizes.—Tredegar Bowl (holes), Morgan Cup, and Monthly Medal (handicap).

Prize Winners in 1903.—Tredegar Bowl: P. Morton. Morgan Cup: C. H. Broadbent.

Record Score in a Club Competition.—92, by P. Morton.

Green Record.—44, by P. Morton.

The course, of nine holes, extending to 2600 yards, is a mile from Brecon Station. There is good hotel accommodation.

BREMEN.

BREMEN GOLF CLUB, INSTITUTED MAY, 1898.

The course, of nine holes, is on the racecourse, about a quarter of an hour by electric tram from the hotels.

BRENTWOOD.

LITTLE WARLEY GOLF CLUB, INSTITUTED 1899.

Annual Subscription, 1l. 1s. *Number of Members*, 70. *Captain*—A. Young. *Hon. Secretary*—H. P. Landou, The Lodge, Shenfield, Brentwood, Essex.

Club Prizes.—Captain's Prize and Young Cup, Easter; Monthly Medal, on second Saturday, and Bogey prize, third Saturday of each month. Ladies: President's Prize, Whit Monday; Ball Prize, on first Saturday of each month from April to November, inclusive.

Prize Winners in 1903.—Captain's Prize (36 holes): M. B. Bean, 188-32=156. Young Cup (Bogey): M. G. Burgess (4), all square. Monthly Medal: J. T. Green, 80.

Green Record.—38, by J. T. Green and M. G. Burgess.

The course, of nine holes, is on Greyhound Common, Little Warley, and is distant two miles from Brentwood Station. Accommodation at the White Hart Hotel, Brentwood.

BRIDGE OF ALLAN.

BRIDGE OF ALLAN GOLF CLUB, INSTITUTED
SEPTEMBER 12TH, 1895.

Annual Subscription, Fifteen Shillings. *Number of Members*, 185. *Captain*—F. J. Pullar. *Hon. Secretary*—A. Morrison, jun., Solicitor, Roselea, Bridge of Allan. *Professional*, J. Bradley.

Club Prizes.—Alexander Medal (scratch); President's Medal and other prizes (handicap).

Prize Winners in 1903.—Alexander Medal: L. M. McIntyre. President's Medal: P. M. Hannay. Other Prizes: J. A. Bayne, J. Dunbar, K. F. Fradgley, and A. E. Howell.

Record Score in a Club Competition.—72, by A. Bain.

Green Record.—34, by D. Bone, Glasgow G.C., on September 26th, 1896. Par, 33.

The course, of nine holes, varying from 130 to 300 yards, is at Sunnyslaw, the height behind the village, from which a magnificent view is to be had, embracing the windings of the Forth, Stirling Castle, Ben Lomond, and the Grampians. The hazards are a dyke, a wood, and whins. As the turf is old pasture, the lies through the green are good. Visitors may play upon moderate terms. The station is one mile from the Club-house, and splendid accommodation is to be had in hotels, the Hydropathic, and boarding and lodging-houses.

BRIDGE OF ALLAN LADIES' GOLF CLUB.

Annual Subscription, Ten Shillings and Sixpence. *Hon. Secretary*—Miss Fleming.

A branch of the men's Club.

BRIDGE OF WEIR.

**RANFURLY CASTLE GOLF CLUB, INSTITUTED
AUGUST 3RD, 1889.**

*Entrance Fee, 5l. 5s.; Annual Subscription, 1l. 1s.;
Number of Members, 400. Captain—J. Buchanan. Hon.
Secretary—J. M. Porteous, Clydesdale Bank, Kilbarchan.
Professional—C. McIntosh.*

*Prize Winners in 1903.—Hole Tournament: J. Thomson. Driving
Competition: H. K. Wood. Captain's Prize: J. Thomson. Club
Championship: V. J. Cumming, 86 + 75 = 161. Approaching and
Putting: F. H. Mingay. Single Club Competition: A. H. Cook,
93 - 18 = 75. Cleek Cup (scratch): F. M. Orr, 79. Autumn Handi-
cap: J. N. Young, 92 - 22 = 70. Autumn Scratch Prize: J. G. Crum,
76.*

*Record Score in a Club Competition.—75, by W. A. Henderson in
August, 1898, and by R. B. Mitchell in June, 1900.*

*Green Records.—Professional, 67, by T. Watt, August, 1900;
Amateur, 70, by F. M. Orr. Par, 70.*

The course, of eighteen holes, varying from 150 to 483 yards, is equal to any inland green in Scotland. The hazards are rocks, ditches, a quarry, and a deep ravine, which has to be crossed twice. Bridge of Weir Station, on the Glasgow and South-Western Railway, is within half an hour's run from Glasgow, and the Club-house is only five minutes' walk from the station. First-class accommodation may be had at the Ranfurly Hotel. Visitors, 2s. a day, 5s. a week, or 15s. a month.

BRIDGE OF WEIR GOLF CLUB, INSTITUTED 1896.

The course, of nine holes, is at Lochend, about a mile from the station. The hazards are burns, walls, whins, and ditches. Visitors, 2s. a week, or 5s. a month.

**BRIDGE OF WEIR AND RANFURLY LADIES' GOLF
CLUB, INSTITUTED 1896.**

Play takes place over the Bridge of Weir G.C. course.

THISTLE GOLF CLUB, INSTITUTED JANUARY 18TH, 1899.

The course, of nine holes, varying from 175 to 350 yards, is about half a mile from the station. Special terms for visitors.

BRIDGEPORT (U.S.A.).

**BROOKLAWN COUNTRY CLUB (Connecticut), nine
holes.**

BRIDGETON (U.S.A.)

ILEX COUNTRY CLUB (New Jersey), nine holes.

BRIDGEWATER (U.S.A.).

BRIDGEWATER GOLF CLUB (Mass.), nine holes.

BRIDGNORTH.

BRIDGNORTH GOLF CLUB, INSTITUTED OCTOBER, 1892.

Entrance Fee, 1l. 1s.; *Annual Subscription*, 1l. 10s.;
Number of Members, 60. *Captain*—W. P. Gordon. *Hon. Secretary*—H. C. Wyley, Bridgnorth.

The Gordon Cup (handicap) is played for in October. Holder: H. W. Pearce, 85-3=82.

Record Score in a Club Competition.—76, by H. C. Wyley, on August 1st, 1901.

Green Record.—34, by S. H. Petre, on June 1st, 1903. Par, 35.

The course, of nine holes, varying from 90 to 470 yards, is beautifully situated about a mile from the town. The soil is sandy, and there are plenty of natural and artificial hazards. The station (G.W. Ry.) is distant a mile and a half. Conveyance 6d. a head. The accommodation for visitors is excellent. The town is a quaint old English one. Visitors, 1s. day, or 2s. 6d. a week.

BRIDLINGTON.

BRIDLINGTON GOLF CLUB, INSTITUTED 1902.

Annual Subscription, 2l. 2s.; *Ladies*, 1l. 1s.; *Number of Members*, 90. *Captain*—E. Hodgson. *Hon. Secretary*—A. K. Jarratt, Pembroke Villa, Bridlington. *Professional*—T. Lamb.

The holder of the Captain's Cup is E. Whitton.

Green Record.—34, by T. Lamb. Par, 33.

The course, of nine holes, varying from 154 to 360 yards, is on the south side of the town within full view of the sea, and near to the cliff. Visitors, 2s. a day, 6s. a week, or 15s. a month.

BRIDLIP.

BRIDLIP GOLF CLUB, INSTITUTED JANUARY, 1901.

Annual Subscription, 1l. 1s. *Hon. Secretary*—W. J. Harrison. Harrison's Hotel, Bridlip, Gloucester.

The course, of nine holes, of good length, is on Bridlip Common, which is six miles from Cheltenham. Good hotels are close at hand.

BRIDPORT.

WEST DORSET GOLF CLUB, INSTITUTED FEBRUARY 26TH, 1891.

Annual Subscription, 1l.; Hon. Secretary—F. B. L. Mamsell, Bridport. Professional—J. Gerrard.

The links, which consist of nine holes, are on the West Cliffs, a quarter of a mile from the West Bay Station (G.W.R.). The round has recently extended. There are numerous hotels and lodging-houses both at West Bay and Bridport.

BRIGG.

BRIGG GOLF CLUB, INSTITUTED OCTOBER, 1897.

The course, of nine holes, is private.

BRIGHTON.

BRIGHTON AND HOVE GOLF CLUB, INSTITUTED JANUARY, 1888.

Entrance Fee, 10l. 10s.; Annual Subscription, 3l. 3s.; Number of Members, 372. Captain—A. E. R. Kennedy. Secretary—H. J. Percival, 11, Cambridge Road, Hove. Professional—A. Denholm.

There is no postal delivery at the Club-house. Telephone No. 08985.

The course, of eighteen holes, is on the Hangleton Downs, with private platform on the Dyke Railway close to the Club-house. The hazards consist of gorse, ponds, banks, and sand ditches, and natural declivities in the ground. The lies throughout the green are very good, and the putting greens excellent. Members of recognised Golf Clubs may be admitted as temporary Members for two playing days at 2s. 6d. a day, from Monday to Friday inclusive, but not on Bank or Public Holidays. Afterwards during period from April 1st to September 30th at 10s. a week, or 1l. a month, and from October 1st to March 31st at 1l. a week or 2l. a month. Forty-eight hours' nomination is necessary before admission.

BRIGHTON AND HOVE LADIES' GOLF CLUB, INSTITUTED JUNE, 1892.

The course, of nine holes, is near the Devil's Dyke, and is reached by rail from Brighton to Dyke Station. Temporary members—Ladies, 2s. 6d. per week; Gentlemen, 5s.

**EAST BRIGHTON (late Kemp Town) GOLF CLUB,
LIMITED, INSTITUTED OCTOBER, 1893.**

*Entrance Fee, 5l 5s.; Annual Subscription, 2l 2s.;
Number of Members, 250. Captain—S. Twining. Sec-
retary—W. H. Hudson, 6, Denmark Villas, Hove. Pro-
fessional—H. G. Peck.*

The course, of eighteen holes, is within a mile of Brighton, and buses pass the Club-house. The hazards consist of natural pits (grass grown), a pond, earth bunkers, and gorse. Members of recognised Golf Clubs are allowed the use of the green for one day every six months free. Temporary members, 7s. 6d. a week, or 1l. a month.

The lady members have a separate course of nine holes, and also a Club-house.

**SOUTHDOWN AND BRIGHTON LADIES' GOLF
CLUB, INSTITUTED 1891.**

The course, of nine holes, is at Burgess Hill, about nine miles from Brighton.

BRISBANE.

**BRISBANE GOLF CLUB, INSTITUTED NOVEMBER 1st,
1896.**

*Entrance Fee, 1l. 1s.; Annual Subscription, 2l. 2s.
Hon. Secretary—J. Alexander, Chelmer, Brisbane.
Professional—M. Keegan.*

The course, of nine holes, varying from 174 to 467 yards (par, 37), is close to Chelmer Station.

BRISTOL.

**BRISTOL AND CLIFTON GOLF CLUB, INSTITUTED
FEBRUARY 14th, 1891.**

The course, of eighteen holes, varying from 117 to 437 yards, is at Failand, about two and a half miles from Clifton Suspension Bridge, where there is a cabstand, to which the omnibus runs from Bristol. Flax Bourton and Bristol Stations are distant two and a half and five miles respectively.

**LONG ASHTON GOLF CLUB, INSTITUTED NOVEMBER,
1893.**

*Entrance Fee, 1l. 1s.; Annual Subscription, 1l. 1s.
Number of Members, 70. Joint Hon. Secretaries—P. G.*

Irvine and A. W. Carpenter, 40, College Road, Clifton, Bristol.

The course, of nine holes, varying from 100 to 350 yards (par, 32), is at Ashton Hill, near Clifton, about three miles from Bristol Joint Station, 'bus every hour. Visitors, 1s. a day, or 3s. 6d. a week.

BRISTOL (U.S.A.).

BRISTOL GOLF CLUB (Rhode Island), nine holes.

BROADSTONE.

DORSET GOLF CLUB, INSTITUTED AUGUST, 1898.

Entrance Fee, 2l. 2s.; *Annual Subscription*, 2l. 2s.;
Number of Members, 220. *Secretary*—W. Wheeler,
Broadstone. *Professional*—J. Gowans, Jun.

Club Prizes.—Gold Medal (scratch) and Spring Cup (handicap), May; Bogey Cup (handicap), May and November; Open Cup (scratch) and Autumn Bowl (handicap), October.

Prize Winners in 1903.—P. F. C. Elwes, 80 + 82 = 162. Bogey Cup: P. F. C. Elwes and T. Horner, three up. Handicap: F. H. Hemingway, 90 - 16 = 74.

Green Records.—Professional, 73, by A. Herd; Amateur, 80, by Capt. G. E. Prideaux-Brune, P. F. C. Elwes, and F. Beckford. Par, 72.

The course, of eighteen holes, varying from 100 to 454 yards, is laid out on the Heath, within three minutes' walk of Broadstone Junction, a station at the junction of the Somerset and Dorset line with the London and South-Western, to which there is a splendid service of trains. The turf is good, and the hazards are bunkers, brooks, copse, rushes, furze, heather, a ravine, hedges, ditches, &c. The ground is undulating, and splendid views are to be had of the English Channel, &c. There is an excellent Club-house. Visitors (introduced) 2s. 6d. a day. There is a comfortable hotel, as also apartments, near at hand. Vouchers for golfers' railway tickets at reduced fares may be had from the Secretary.

BROADWAY.

BROADWAY GOLF CLUB, INSTITUTED APRIL 18TH, 1895.

The course, of eighteen holes, is playable all the year round. The scenery is lovely, and the air bracing. Visitors 5s. a week. The nearest station is Evesham (G.W. Ry.). There is a hotel in Broadway.

BROCKTON (U.S.A.).

BROCKTON GOLF CLUB (Mass.).

BRODICK.

BRODICK GOLF CLUB, INSTITUTED JULY 10TH, 1897.

Entrance Fee, Ten Shillings and Sixpence; Annual Subscription, Ten Shillings and Sixpence. Captain—D. Smith. Hon. Secretary—G. Laidler, Ivy Cottage, Brodick.

The course, of nine holes (averaging about 150 yards), is about a mile from Brodick Pier, and commands a magnificent view of the bay. The hazards are hedges, dykes, trees, and a ditch. Visitors, 1s. a day, 2s. 6d. a week, and 7s. 6d. a month. Ladies one half of above. Excellent hotel and other accommodation is to be had.

BROMBOROUGH (CHESHIRE).

BROMBOROUGH GOLF CLUB, INSTITUTED, 1903.

Entrance Fee, 3l. 3s.; Annual Subscription, 2l. 2s.; Number of Members, 160. Captain—Major Green. Hon. Secretary—J. S. Fogg, Queens Avenue, 10, Dale Street, Liverpool. Professional—J. Parr.

BROMLEY.

BROMLEY AND BICKLEY GOLF CLUB, INSTITUTED NOVEMBER, 1892.

The course, of eighteen holes, is on Bromley Common, about a mile from Bickley Station (L.C. and D.R.), and two miles from Chislehurst and Bromley Stations (S.E.R.).

BROMSGROVE.

BROMSGROVE GOLF CLUB, INSTITUTED JANUARY 1ST, 1896.

Entrance Fee, 1l. 1s.; Annual Subscription, 1l. 1s.; Ladies, Ten Shillings and Sixpence; Number of Members, 95. Captain and Hon. Secretary—J. Stevenson, Rock Hill, Bromsgrove. Professional—G. Nicholls.

The course, of nine holes, varying from 120 to 562 yards, is about a mile from the station. The greens are natural, and the hazards sporting. There is a comfortable Club-house. Visitors, 2s. 6d. a week, or 10s. a month. Sunday play without caddies.

BROMYARD.

BROAD OAK GOLF CLUB, INSTITUTED SEPTEMBER, 1895.

The course, which is laid out on the Downs, is a sporting one of nine holes, varying from 140 to 360 yards (par, 33), the hazards being ponds, roads, walls, an old quarry, ditches, gorse, &c. The nearest station is Bromyard (G.W.R.), distant one mile. There is a Club-house. Visitors, 1s. a day, or 3s. a week.

BROOKLINE (U.S.A.).

BROOKLINE COUNTRY CLUB (Mass.), eighteen holes.

BROOKLINE HIGH SCHOOL GOLF CLUB.

WARREN FARM GOLF CLUB.

BROOKVILLE (U.S.A.).

BROOKVILLE GOLF CLUB (Penn.), nine holes.

BRORA.

BRORA GOLF CLUB, INSTITUTED NOVEMBER 2ND, 1891.

Annual Subscription, Local, Five Shillings; Visitors, Ten Shillings; *Number of Members*, 120. *Captain*—W. Cromb. *Hon. Secretary*—W. S. Adams, Brora.

Green Records.—Professional: 72, by J. Forrester, Elie, in 1901; Amateur: 74, by R. Edwards, in September, 1901. Par, 72.

The course, of eighteen holes, varying from 160 to 420 yards is one of the best in the north of Scotland, and was fully described in a special article in Vol. XI. There is ample hotel and lodging accommodation. Brora Station is within five minutes' walk of the course.

BRORA LADIES' GOLF CLUB.

A branch of the men's Club.

BROUGH.

BROUGH GOLF CLUB, INSTITUTED JANUARY, 1893.

Entrance Fee, 5l. 5s.; Ladies, 2l. 2s.; *Annual Subscription*, 2l. 2s.; Ladies, 1l. 1s.; Children, 10s. 6d. *Number of Members*, 230. *Captain*—A. Smith. *Joint Hon. Secretaries*—A. J. Atkinson and A. Williamson, Elloughton, Brough, Yorkshire. *Professional*—H. H. Tuck.

Club Prizes.—Spring and Autumn Open Meetings ; Easter Competitions ; President's Bowl (scratch), October ; Monthly Medal (final), January.

Prize Winners in 1903.—President's Bowl: A. Smith, 77. Captain's Cup (Eclectic) : H. Colbeck, 65.

Record Score in a Club Competition.—76, by D. M. Smith, on October 10th, 1902.

Green Records.—Professional, 70, by H. H. Tuck, on April 1st, 1903 ; Amateur, 74, by D. M. Smith, on April 21st, 1902.

The course, of eighteen holes, varying from 125 to 450 yards, is now in very good condition. The hazards are bunkers, ditches, hedges, trees, gravel pits, roads, railways, etc. The Club-house is about five minutes' walk from Brough Station (N.E.R.), which is on the main line from London, and eleven miles from Hull. Visitors : 2s. a day, 5s. a week, or 10s. a month. Ladies : 1s., 2s. 6d. or 5s. Accommodation is to be had in the Ferry Hotel.

BROUGHTY FERRY.

BROUGHTY FERRY LADIES' GOLF CLUB, INSTITUTED 1895.

*Annual Subscription, Five Shillings. Hon. Secretary—*Miss Stratton, St. Andrew Street, Dundee.

The course, of eighteen holes, is laid out on the Barnhill links, close to the Esplanade. There are plenty of whins as hazards.

BROUGHTY TEACHERS' GOLF CLUB.

BROXBURN.

BROXBURN GOLF CLUB, INSTITUTED JUNE, 1901.

The course, of nine holes, is laid out over short moorland grass within five minutes' walk of Drumshoreland Station (N.B.Ry.), which is eleven miles from Edinburgh. Saturday return fare, 1s.

BRUGES.

BRUGES GOLF AND SPORTS CLUB, INSTITUTED 1897.

*Number of Members, 100. Captain—*E. Butler. *Hon. Secretary—*A. E. Ward, 14, Quai des Angnotius, Bruges.

The golf course, of eighteen holes, is laid out among the sand dunes at Knocke-sur-mer, which is within an hour and a quarter's run from Bruges by steam tram. The lies through the green are good, and there are plenty of natural hazards. The hotel accommodation at Knocke is both good and cheap. Sunday play.

BRUNDALL.

BRUNDALL AND DISTRICT GOLF CLUB, INSTITUTED MARCH, 1903.

Entrance Fee, 1l. 1s., Ladies, Ten Shillings and Sixpence; *Annual Subscription*, 1l. 1s., Ladies Ten Shillings and Sixpence. *Number of Members*, 150. *Captain*—W. W. Spelman. *Hon. Secretary*—W. H. Ffiske, Brundall House, Brundall, Norfolk. *Professional*—C. S. Stevens.

The¹ course, of nine holes, is a quarter of a mile from Brundall Station. Visitors, 2s. a day, or 6s. a week.

BRUNSWICK (U.S.A.).

BOWDOIN GOLF CLUB (Maine), nine holes.

BRUSSELS.

BRUSSELS GOLF CLUB, RE-CONSTITUTED JANUARY, 1899.

The course, of eighteen holes, is at Velvoord, about six and a half miles from Brussels. It is only 200 yards from the station, to which there are frequent trains. The journey occupies about fifteen minutes.

BRUTON.

BRUTON GOLF CLUB, INSTITUTED SEPTEMBER, 1896.

The course, of nine holes, varying from 90 to 300 yards (par, 32), is on Creech Downs, about one mile from Bruton station (G.W.R.), and a like distance from Cole Junction (Somerset and Dorset Railway). It is an excellent green, and the hazards are quarries and gorse. Visitors, 5s. a week, including use of pavilion. There are two good hotels in Bruton.

BRYN MAWR (U.S.A.).

BRYN MAWR GOLF CLUB (Penn.).

BUCKIE.

BUCKIE GOLF CLUB, INSTITUTED 1882.

Entrance Fee, 1l.; *Annual Subscription*, Five Shillings; *Number of Members*, 40. *Captain*—A. Muir. *Hon. Secretary*—W. Macdonald, Viewforth, Buckie.

Club Prizes.—County Medal (scratch), Johnston Monthly Medal (handicap), Bryson Gold Medal (handicap aggregate).

The holder of the Bryson Medal is J. Simpson.

The links, of nine holes, are close to Portessie Station—about a mile from Buckie—and can be reached from either east or west by the Great North of Scotland Railway, or from the south by a branch of the Highland Railway, which terminates at Portessie. Their principal feature is the great variety of hazards—not so much sand bunkers as peculiarities of the ground.

BUCYRUS (U.S.A.).

BUCYRUS GOLF CLUB (Ohio), nine holes.

BUDE.

NORTH CORNWALL GOLF CLUB, INSTITUTED 1891.

Entrance Fee, 2l. 2s.; *Annual Subscription*, 2l. 2s.;
Hon. Secretary—H. L. Williams, North Cornwall Golf
Club, Bude. *Professional*—W. Duncan.

The course, of eighteen holes, is one of the best in the West of England, the leading features being the number of natural hazards and the quality of the turf. Fine views are to be had from it. There is a separate nine-hole round for ladies of fully a mile in length. Some of the holes are over 200 yds., so there is ample scope for long driving. There is no crossing on either of the courses. Bude Station (L. and S.W. Ry.) is within a quarter of a mile of the Clubhouse. There is plenty of accommodation to be had close at hand, but visitors in August must apply early.

BUDLEIGH SALTERTON.

EAST DEVON GOLF CLUB, INSTITUTED APRIL, 1902.

Entrance Fee, 2l. 2s.; *Annual Subscription*. Outside fifteen miles, Men, 10s. 6d., Ladies, 10s. 6d., and 1l. 1s. Green Money; Inside 15 miles, Men, 2l. 2s., Ladies, 1l. 11s. 6d. *Number of Members*, 171; *Captain*—E. G. Williams. *Hon. Secretary*—J. Oliver, Budleigh Salterton. *Professional*—L. J. Scarle.

The course, of eighteen holes, is less than a mile from Budleigh Salterton Station (L. and S.W.R.). There is good hotel and other accommodation. The course has recently been lengthened.

BUENA VISTA (U.S.A.).

BUENA VISTA GOLF CLUB (Penn.), nine holes.

BUENOS AYRES.**BUENOS AYRES GOLF CLUB.**

Hon. Secretary—T. T. Watson. *Professional*—M. Park.

The course, of eighteen holes, is at San Martin, which is about fourteen miles from Buenos Ayres, on the Rosario Railway. The season runs from December 15th to April 1st.

BELGRANO GOLF CLUB.**FLORES GOLF CLUB.****LOMAS GOLF CLUB.****VILLA DEVOTO GOLF CLUB.****BUFFALO (U.S.A.).****BUFFALO COUNTRY CLUB (New York State).****RED JACKET GOLF CLUB, nine holes.****BULAWAYO.****BULAWAYO GOLF CLUB, INSTITUTED AUGUST, 1896.**

The course, of nine holes, varying from 190 to 420 yards, is about half a mile from Bulawayo.

BUNDORAN.**BUNDORAN GOLF CLUB, INSTITUTED AUGUST, 1894.**

Annual Subscription, 12. 1s.; Monthly Tickets, Ten Shillings and Sixpence; Weekly, Five Shillings; Daily, One Shilling and Sixpence; Ladies Half-price.

Visitors staying at the Great Northern Hotel have free use of the links.

The course, of eighteen holes, varying from 90 to 450 yards and about three miles long, was laid out by the Great Northern Railway Company, on their Hotel grounds at Bundoran, Co. Donegal. It is finely situated on high land overlooking the Atlantic, and with splendid views of the Donegal and Sligo Mountains. The ground generally is undulating, with a plentiful supply of sand bunkers.

Bundoran is one of the most popular seaside resorts in the North-west of Ireland, and is famed for its trout and salmon fishing.

BUNGAY.

WAVENEY VALLEY GOLF CLUB, INSTITUTED JANUARY, 1889.

Entrance Fee, 1l. 1s.; *Annual Subscription*, 1l. 1s.;
Number of Members, 170. *Captain*—Rev. W. W. White.
Hon. Secretary—V. S. Kembell, The Pines, Mettingham,
Bungay. *Professional*—R. Jacobs.

Club Prizes.—Club Medal (scratch); Adair Cup (handicap); Penn Cup (handicap); and Club Medal (handicap), Easter.

The course, of eighteen holes, varying from 160 to 530 yards (par, 69), adjoins the station (G.E. Ry.), and was fully described in a special article in volume XIII. of the ANNUAL. Visitors (introduced) 1s. a day, 5s. a week, or 15s. a month. Ladies, 10s. a month. Accommodation is to be had in the King's Head Hotel, and lodgings.

BURGHEAD.

BURGHEAD AND DUFFUS GOLF CLUB, INSTITUTED APRIL 13TH, 1896.

Annual Subscription, Five Shillings; Juniors, Two Shillings and Sixpence. *Hon. Secretary*—J. Graham, Caledonian Bank, Burghead.

The course, of nine holes, varying from 140 to 300 yards (par, 30), is about half a mile from Burghead Station.

BURGHERSDORP.

BURGHERSDORP GOLF CLUB, INSTITUTED JANUARY 31ST, 1894.

The course, of nine holes, is about five minutes' walk from the centre of the town.

BURLINGAME (U.S.A.).

BURLINGAME COUNTRY CLUB (California), nine holes.

BURLINGTON (U.S.A.).

BURLINGTON GOLF CLUB (Iowa), nine holes.

BURLINGTON (U.S.A.).

WAUBANAKEE GOLF CLUB (Vermont), nine holes.

BURNHAM (BUCKS).

BURNHAM BEECHES GOLF CLUB, INSTITUTED
OCTOBER 8TH, 1891.

Entrance Fee, 3l. 3s.; *Annual Subscription*, 3l. 3s.;
Number of Members, 250 (limit). *Captain*—R. H. Major.
Hon. Secretary—A. V. Buckland, The Golf Club, Burnham, Bucks. *Professional*—H. R. Chestney.

Green Record.—74, by H. R. Chestney and by R. H. de Montmorency.

The course, of eighteen holes, was recently lengthened to 5600 yards, and abounds in natural hazards. Sunday play is allowed. Burnham Beeches Station (G.W.R.) is distant a mile and a half, and Taplow a mile more. Visitors 2s. 6d. a day, 10s. a week, or 1l. a month.

BURNHAM (SOMERSET).

BURNHAM AND BERROW GOLF CLUB, INSTITUTED
SEPTEMBER 3RD, 1890.

Entrance Fee, 5l. 5s.; *Annual Subscription*, 1l. 1s.;
Number of Members, 250. *Captain*—Capt. G. E. Prideaux-Brune. *Hon. Secretary*—T. Holt, The Hall, Burnham.
Professional—E. Foord.

Club Prizes.—Gold Medal (scratch) and Kennard, Holt, Berrow Manor and Burnham Tradesmen's Cups, Ladies Bowl, and Tournament prizes (handicap), Spring and Autumn; Lysaght Cup (handicap), Christmas; Houldsworth Record Cup (scratch), for two best scores, and Captain's Cup (scratch), for six best scores, at Spring and Autumn Meetings.

Prize Winners in 1903.—Kennard Cup: Capt. G. E. Prideaux-Brune, 72+1=73; O. T. Sadler, 84-4=80. Holt Cup: C. E. Williams, 86-14=73; C. E. Jenkins, 84-9=75. Tradesmen's Cup: P. A. Lushington, 165-6=159; T. Cartwright, 161-18=143. Berrow Manor Cup: L. Tamworth, 86-8=78; F. E. S. Lucas, 87-7=80. Ladies' Bowl: G. D. Barne, 77+1=78; Col. O. B. Gordon, 93-18=75. Scratch Gold Medal: Capt. G. E. Prideaux-Brune and W. Trask. Houldsworth Record Bowl: Capt. G. E. Prideaux-Brune. Lysaght Cup: L. Tamworth, 78, 79, 81=238.

Record Score in a Club Competition.—72, by Capt. G. E. Prideaux-Brune on April 28th, 1903.

Green Records.—Professional, 63, by E. Foord on June 27th, 1903; Amateur, 72, as above. Par, 70.

The course, of eighteen holes, with fine natural hazards and exceptionally good greens, is well worth a visit. It was recently lengthened, and there are now three holes of over 400 yards each. Good hotel accommodation can be obtained at the Queen's Hotel,

facing the sea, and quite close to the railway station, the terminus of the Somerset and Dorset Railway, and within two miles of Highbridge, the junction for Burnham, and one of the stations on the G.W. Railway. There are also numerous lodging-houses. A good social Club adjoins the hotel. The Club-house (close to the first tee and last hole) contains every convenience. Visitors (introduced) 2s. a day, 10s. a week, or 1l. 10s. a month, except during the fortnight preceding the Spring Meeting and during the Spring and Autumn Meetings, when the fees are 5s. a day, and 1l. a week. Sunday play on half course of ten holes, four out and six in.

**BURNHAM LADIES' GOLF CLUB, INSTITUTED
APRIL 30TH, 1892.**

Entrance Fee, 1l. 1s.; Annual Subscription, 1l. 1s.;
Beyond twenty-five miles radius, 11s. *Number of Members,*
84; *Associates, 64. Joint Hon. Secretaries—A. E. Greswell,*
The Colony, and A. Marwood-Elton, The Towns, Burnham,
Somerset. *Professional—E. Bradbeer.*

Green Records.—69 by Miss F. Walker-Leigh, November 20th, 1900.

The course, of eighteen holes, is plentifully supplied with bunkers. There are two pavilions where refreshments can be had. Burnham Station is about one mile and a quarter from the green, to which a bus runs.

BURNLEY.

BURNLEY GOLF CLUB, INSTITUTED JUNE, 1894.

The course, of nine holes, varying from 135 to 350 yards (par, 34), is about ten minutes' walk from Hapton Station (Lancs. and Yorks. Railway). Hazards are numerous.

BURNTISLAND.

BURNTISLAND GOLF CLUB, INSTITUTED 1797.

Annual Subscription, 1l. 1s. Hon. Secretary—A. Jackson.

BURNTISLAND GOLFHOUSE CLUB, INSTITUTED 1898.

Entrance Fee, 2l. 2s.; Annual Subscription, 2l. 2s.
Number of Members, 140. Captain—J. B. Kirke. Hon.
Secretary—G. T. Clunie, C.A., 2, St. Andrew Square,
Edinburgh. *Local Secretary—J. Stenhouse.*

Green Records.—Professional, 73, by H. Vardon; Amateur, 77, by D. Connel. Par, 72.

The course at Dollhead, which belongs to the Burntisland Golf Company, Limited, consists of eighteen holes, and commands

magnificent views. Burntisland Station (North British Railway) is distant fully a mile. Hazards are numerous. There is a Club-house. Visitors, 1s. a day, 2s. 6d. a week, and 5s. a month.

BURNTISLAND LADIES' GOLF CLUB, INSTITUTED 1893.

BURNTISLAND LINKS GOLF CLUB, INSTITUTED 1898.

The Club play on the old links.

BURTON-ON-TRENT.

BURTON-ON-TRENT GOLF CLUB, INSTITUTED SEPTEMBER, 1894.

Green Records.—Professional, 33, by A. Lewis; Amateur, 35, by W. K. Whigham. Par, 35.

The course, of nine holes, varying from 115 to 440 yards, is about a mile and a half from Burton Station, and half a mile from Branstone Station (M. Ry.). The hazards are hedges, ditches, ponds, and artificial bunkers. There is a Club-house. Visitors, 2s. 6d. a week, and 7s. 6d. a month.

STAPENHILL GOLF CLUB, INSTITUTED MARCH, 1897.

Annual Subscription, 1l. 1s.; *Number of Members*, 40.

Captain—J. Samble. *Hon. Secretary*—W. Sinnett, 29, Woods Lane, Stapenhill, Burton-on-Trent.

Green Record.—37, by W. Sinnett in August, 1902.

The course, of nine holes, at Stapenhill, is somewhat hilly, with fine views over Staffordshire and Derbyshire. The hazards are hedges, rabbit warrens, &c. The soil, being of clay, is affected by wet weather. There is a small Clubroom on the ground. Burton Station is distant one and a half miles. Trams run to within one minute's walk of the course. Visitors (introduced) 2s. 6d. a week.

BURY.

BURY GOLF CLUB, INSTITUTED JULY 22ND, 1890.

Entrance Fee, 2l. 2s.; *Annual Subscription*, 2l. 2s.;

Number of Members, 126, 12 Juniors, and 36 Ladies.

Captain—C. H. Pigott. *Hon. Secretary*—F. Murgatroyd, 5, St. Maries Gate, Manchester Road, Bury.

Club Prizes.—Scholfield Medal (scratch) and Lord James Cup (handicaps to 20), Spring; Maginnis Medal (scratch) and Bealey Cup (handicap), Autumn; Pearson Cup (handicap), day of Annual Dinner.

Prize Winners in 1903.—Scholfield and Maginnis Medals: J. E. Pearson. Lord James Cup: A. F. Webb. Bealey Cup: J. H. Andrew. Pearson Cup: W. Rigby.

Record Score in a Club Competition.—81, by S. F. Butcher, on August 5th, 1899.

Green Records.—Professional, 37, by F. Butel; Amateur, 40, by S. F. Butcher, in December, 1896. Par, 36.

The course, of nine holes, varying from 118 to 450 yards, is at Redvales, about half a mile from Bury Station. Trams pass the course, where there is a Club-house. Two hotels are close at hand.

BUSACO.

BUSACO GOLF CLUB.

The course is laid out on the site of the battlefield.

BUSBY.

BUSBY AND CLARKSTON GOLF CLUB, INSTITUTED NOVEMBER 26TH, 1897.

Entrance Fee, 1l. 1s.; *Annual Subscription*, Fifteen Shillings. *Number of Members*, 180, and 80 Ladies and Juniors. *Captain*—J. Morgan. *Hon. Secretary*—J. White, 20, Albert Drive, Crosshill, Glasgow.

Prize Winners in 1903.—Ovendale Cup: D. Fulton, jun. Spring Tournament and Captain's Prize: D. W. Brand.

Record Score in a Club Competition.—75, by T. Walker.

Green Records.—Professional: 33, by W. Fernie. Amateur, 34, by T. Walker.

The course, of nine holes, averaging in length about 270 yards, is about 600 yards from Clarkston Station (Cal. Ry.). There is an excellent Club-house.

BUSHMILLS.

BUSH FOOT GOLF CLUB, INSTITUTED 1893.

The course, of nine holes, is about a mile from the Giant's Causeway. Visitors' charges: 5s. a month, family 1l.

BUTTE (U.S.A.).

BUTTE GOLF CLUB (Montana), nine holes.

BUXTON.

BUXTON AND HIGH PEAK GOLF CLUB, INSTITUTED JUNE, 1887.

Entrance Fee, 5l. 5s.; *Annual Subscription*, 1l. 1s. *Number of Members*, 300. *Captain*—G. F. Schofield. *Secretary*—H. R. Coubrough, Club-house, Fairfield, Buxton. *Professional*—W. Lowe.

Prize Winners in 1903.—Monthly Bogey (final): F. Hartley (10), five down. Easter—Johnson Prize: Dr. H. Shipton (scratch), two down. Partington Prize: A. Clegg, 92—11=81. Captain's Prize: Mrs. C. F. Johnson, 107—12=95. Cliff Prize: Capt. Slater, 95—16=79. Whitsuntide—Captain's Prize (Eclectic): W. P. Hands, 87—13=74. Jackson Prize: J. F. Walker, 91—16=75. Pearson Prize (Bogey): Capt. Taylor (1), three up. Bell Prize: B. S. Harlow, 103—24=79. Russell Prize: A. W. Edmondson, 79—4=75. Duke of Devonshire's Cup: E. D. Swanwick, 175—8=167 (won outright). Scratch Prize: T. C. P. Gibbons, 77. Foursomes: A. Ramm and J. E. Pearson (+1). August—Gratrix Prize: A. Clegg, 84—9=75. Little Prize: A. Carrington, 88—8=80.

Record Score in a Club Competition.—77, by T. C. P. Gibbons, as above.

Green Records.—Professional: 71, by W. Lowe, on June 11th, 1902. Amateur: 74, by Dr. H. Shipton, on June 18th, 1903.

The course, of eighteen holes, is on Fairfield Common, ten minutes' walk from the L. and N.W. and Midland Railway Stations at Buxton. It is beautifully situated about 1200 feet above sea level, with dry and bracing mountain air, and has an excellent Club-house. Visitors (introduced), 10s. a week, or 30s. a month.

There is ample hotel and boarding house accommodation.

BUXTON LADIES' GOLF CLUB, INSTITUTED 1899.

The course is near Poole's Cavern.

BUXTON WORKING MEN'S GOLF CLUB, INSTITUTED 1896.

BYFLEET.

NEW ZEALAND GOLF CLUB, INSTITUTED JUNE, 1895.

Entrance Fee, 5l. 5s.; Annual Subscription, 3l. 3s.; Number of Members, 300 (the limit).

The course, of eighteen holes, is about three-quarters of a mile from Byfleet Station (L. and S.W.R.), and two and a half miles from Woking Station, at both of which cabs are to be had. It is laid out in what used to be a pine forest, but as the soil is sandy and the turf of excellent quality, the course takes high rank as an inland green. The round is over three and a half miles, long holes predominating, and of hazards, both natural and artificial, there are plenty. There is a commodious Club-house.

CAIRO.

CAIRO GOLF CLUB, INSTITUTED 1888.

The golf course is in the grounds of the Khedivial Sporting Club, all members of which are entitled to play. Visitors can become

members of the Sporting Club on payment of 1*l.* a month, and there is no separate subscription for golf.

A silver medal, presented to the Club in 1888 by Mr. J. E. Laidlay, is played for annually.

The round consists of twelve holes. There are two more holes, but they are very seldom played. All the holes are difficult of negotiation, and the record is held at 49 by Hastie, the professional. The hazards are trees, bunkers, mud walls, ditches, &c., and the difficulties of the round are added to by the abnormal number of sandy lies and the keenness of the "greens," which are brown patches of puddled earth, over which sand is sprinkled daily.

There is also a course in connection with the Mena House Hotel, only an hour's journey from Cairo. It consists of nine holes (par, 35), and is laid out on a beautiful stretch of grass, in close proximity to the Great Pyramid. As the grass is, however, rather thin, players are requested to play in rubber soles. The hazards are sandy roads, mud walls, &c., and the greens are keen and tricky. Visitors, 10*d.* a day.

CAISTER-ON-SEA.

CAISTER-ON-SEA GOLF CLUB, INSTITUTED JUNE 25TH, 1895.

The course, of eighteen holes, stretches along the sea shore, and reaches inland about 800 yards. There is a Club-house on the links. Visitors. 2*s.* 6*d.* a day, 7*s.* 6*d.* a week, and 1*l.* a month. Sunday play. The Manor House Hotel is close to the links. The bathing facilities are excellent, and the sands are among the finest on the Norfolk coast. The station is close at hand, from which Yarmouth is reached in twenty minutes.

CALCUTTA.

CALCUTTA GOLF CLUB, INSTITUTED 1829

Entrance Fee. Fifty Rupees; *Annual Subscription,* Thirty Rupees; *Number of Members,* 514. *Captain—*N. M. Mitchell-Innes. *Hon. Secretary—*T. Drimmie, 2, Clive Row, Calcutta.

Club Prizes.—Penang Silver Medal (holes, handicap), January and February; Lansdowne Gold Medal, January; Ladies Bowl, February; Club Gold Medal (scratch), Captain's Cup, and Blackheath Gold Medal, March; Foursomes Tournament, and Madras Silver Medal, April; Easter Competition at Barrakpore; Bogey Competitions, May and June; St. Andrew's Silver Tankard, May; Bombay Silver Medal, June; Colombo Medal, July; Cashmere Silver Cup and Ormiston Silver Club (aggregate), June and November.

Prize Winners in 1903.—Club Gold Medal: A. M. Urie, 85. Blackheath Gold Medal: C. Potter, 88—8=80. Lansdowne Gold

Medal: W. T. Reid, 90—5=85. Cashmere Silver Cup: H. C. Begg and T. Drimmie, 40. Ladies' Silver Cup: G. H. Hilliard, 91—10=81. Ormiston Silver Club: T. B. Peterkin, 352—17½=334½. Madras Silver Medal: H. R. D. Munn, 95—16=79. Bombay Silver Medal: T. Drimmie, 84. St. Andrew's Silver Tankard: E. A. Woodhouse, 97—12=85. Opening Day's Handicap: D. K. Hall, 47—2=45. Captain's Cup: C. P. Lomax, 87—9=78. 1st Bogey Competition: Major F. J. Drury. 2nd Bogey Competition: T. P. Stewart. Penang Medal: A. M. Urie. Foursomes: E. A. Wild and E. J. Wright; Manton & Co.'s Prize (at Barrakpore): G. H. Sutherland, 88—6=82. Elle Cup: L. Walker, 91—9=82. Colombo Silver Medal: H. C. Begg, 87. Cloek Match: H. C. Begg, 44. Duffer's Competition: G. Gillespie, 49—7=42.

The Amateur Championship of India, a special report of which appears elsewhere, is played for annually in December under the auspices of the Club.

The following Medals and Cups have been presented to other Clubs: Royal Blackheath Golf Club, a Silver Cup, 1875; Royal and Ancient Golf Club, St. Andrews, a Silver Cup, 1885; Royal Bombay Golf Club, a Silver Medal, 1881; Madras Golf Club, a Silver Medal, 1881; Colombo Golf Club, a Silver Medal, 1887; Rangoon Golf Club, a Silver Medal, 1887; Penang Golf Club, a Silver Medal, 1888; Ladies' Golf Club, Calcutta, a Silver Bowl, 1891; Barrakpore Golf Club, a Silver Medal, 1892; Mozufferpur Golf Club and Silver Cup, 1899.

The Calcutta Golf Club claims to be the mother Club in India, and in the "Good old days of the Honourable John Company"—by Mr. W. H. Carey—we find the following remarks:—"A Golf Club was established in Calcutta on the 24th March, 1839, of which Lord Ramsay was Captain." Records of the existence of the Club have been traced ten years previous to this, and it would appear that 1839 has been misprinted for 1829. Further proof is from the existence of a large quantity of brass buttons still in the possession of the Club which bear the Scotch Thistle, Golf Arms, and motto "Far and Sure," and the year 1829.

There are two courses of nine holes each on the Maidan, it being too small for eighteen holes. They are situated in the centre of the town. The circuit of the old course is 3160 yards, and of the new course 3061, the par of both being 39. On approval by the Committee, temporary residents in Calcutta may become members of the Club for a period not exceeding four months on payment of a monthly subscription of ten rupees. They shall be entitled to all the privileges of the Club, except playing for medals, prizes, &c., and attending or voting at meetings or balloting for members; but this privilege cannot be claimed a second time in one season. Should a temporary member at any time wish to become a permanent member, half the amount, up to twenty rupees previously paid by him, shall, on his election, be treated as portion of his entrance fee.

CALCUTTA LADIES' GOLF CLUB, INSTITUTED MAY 7TH, 1891.

The course consists of nine holes.

TOLLYGUNGE GOLF CLUB, INSTITUTED 1894.

Entrance Fee, 100 Rupees; *Annual Subscription*, Sixty Rupees, paid quarterly. *Hon. Secretary*—A. D. Ingram, Hastings Street, Calcutta.

Green Record.—38, by A. F. Simson, in December, 1901. Par, 40.

The course, of nine holes, was fully described in a special article in Vol. XII. of the ANNUAL.

CALDWELL (AYRSHIRE).

CALDWELL GOLF CLUB, INSTITUTED APRIL, 1903.

Annual Subscription, Twelve Shillings and Sixpence; Ladies and Youths, Six Shillings and Sixpence; *Number of Members*, 275. *Captain*—D. Howatson. *Hon. Secretary*—D. G. Nicolson, Schoolhouse, Uplawmoor.

The course, of eighteen holes, varying from 150 to 400 yards, adjoins the station (cheap Saturday fare from Glasgow, 1s.). Visitors 1s. a day, 2s. 6d. a week, or 5s. a month. Ladies and Youths, 6d., 1s. 6d., and 2s. 6d. for same periods.

CALDWELL (U.S.A.).

ST. GEORGE GOLF CLUB (New York), nine holes.

CALIFORNIA.

SOUTHERN CALIFORNIA GOLF ASSOCIATION, INSTITUTED 1899.

A Championship Meeting is held annually.

CALLANDER.

CALLANDER GOLF CLUB, INSTITUTED SEPTEMBER, 1889.

The course, of nine holes, is about three minutes' walk from Callander, which is the nearest station to the far-famed Trossachs. There is ample accommodation in the town.

CAMBERLEY.

ROYAL MILITARY COLLEGE GOLF CLUB, INSTITUTED MARCH, 1899.

The Club is open to officers and cadets of the R.M. College only.

The course, of nine holes, lies round the cricket and football grounds, and is about a mile in length. The hazards consist chiefly of roads and rhododendron beds, and the greens are fairly good.

CAMBRIDGE.

CAMBRIDGE UNIVERSITY GOLF CLUB, INSTITUTED 1875.

Entrance Fee, 1l. 1s.; *Annual Subscription*, 2l. 2s.; *Number of Members*, about 200. *Captain*—H. F. H. Caldwell (Trinity). *Hon. Secretary*—H. C. McDonell (Corpus Christi). *Professional*—R. Glass.

The new course of eighteen holes is at Whitwell Hill, Coton.

GOG MAGOG GOLF CLUB, INSTITUTED OCTOBER, 1901.

Entrance Fee, 1l. 1s.; *Annual Subscription*, 2l. 2s.; *Ladies*, 1l. 1s.; *Number of Members*, 250. *Captain*—Dr. A. Gray. *Joint Hon. Secretaries*—J. Collin, 113, Chester-ton Road, and A. H. Peart, Owlstone Croft, Cambridge. *Professional*—H. Strong.

Club Prizes.—Ladies Cup (Bogey handicap), April; Founders Cup (handicap), May; Woodhead Cup (scratch), November.

Prize Winners in 1903.—Woodhead Cup: J. Collins. Ladies Cup: J. P. Simeon (18) one up. Founders Cup: General Boughey, 178-14=164.

Record Score in a Club Competition.—79, by B. Darwin, on March 12th, 1903.

Green Records.—Professional, 73, by H. Strong. Amateur, 79, as above.

The course, of eighteen holes, is about three miles from Cambridge Station. Mr. Green, of the Bull Hotel yard, drives single passengers from Cambridge at 2s. 6d. return; reduced rates for more.

GRANTA GOLF CLUB, INSTITUTED 1895.

The course, of eighteen holes, starts at the Cambridge end of the Long Meadow, and runs right up to Grantchester village. Visitors may play on reasonable terms.

CAMBRIDGE (U.S.A.).

CAMBRIDGE GOLF CLUB (Mass.).

HARVARD COLLEGE GOLF CLUB, nine holes.

RADCLIFFE COLLEGE GOLF CLUB.

CAMDEN (U.S.A.).

MEGUNTICOOK GOLF CLUB (Maine), nine holes.

CAMDEN (U.S.A.).

CAMDEN GOLF CLUB (South Carolina).

CAMDEN PARK (U.S.A.).

CAMDEN PARK GOLF CLUB (Minnesota), nine holes.

CAMPBELTOWN.

MACHRIHANISH GOLF CLUB, INSTITUTED 1876.

Entrance Fee, 11. 1s.; *Annual Subscription*, Ten Shillings; *Number of Members*, 380. *Captain*—R. Y. Cunningham. *Hon. Secretary*—T. MacKelvie, Solicitor, Campbeltown. *Professional*—J. Munro.

Club Prizes.—Gold Medal (scratch) and Captain's Prize (handicap), Spring; Silver Medal (scratch) and Captain's Prize (handicap), Autumn. Trophy No. 1, Trophy No. 2, Franklin-Adams Medal, and Anderson Cup (all handicap).

Prize Winners in 1903.—Gold Medal: W. A. S. Douglas, 87. Silver Medal: W. S. Colville, 78. Trophy No. 1: D. C. Greenlees. Trophy No. 2: D. N. Weir. Franklin-Adams Medal: W. A. S. Douglas, 175. Anderson Cup: A. P. Anderson, 84; R. H. Higginbotham, 89.

Green Records.—Professional, 74, by W. Fernie; Amateur, 74, by W. Welsh, in September, 1892. Par, 72.

Machrihanish lies five miles west from Campbeltown, which is within a few hours' sail by steamers from Gourock. The proprietor of the Ugdale Arms has conveyances attending the arrival and departure of steamers, for the convenience of strangers visiting the links. Private lodging-houses also abound in the neighbourhood, and ground for fening can be had on very moderate terms. There are the further conveniences of post and telegraph offices. In Machrihanish stream, and in several lochs in the vicinity, good trout fishing may be had free.

The links are universally admitted by those who have played over them to be "the finest of all links." There are eighteen holes, varying from 161 to 486 yards, and huge bunkers and other hazards. Visitors, 1s. 6d. a day, 7s. 6d. a week, 15s. a month, 11. a year.

**MACHRIHANISH LADIES' GOLF CLUB, INSTITUTED
MAY 17TH, 1890.**

Entrance Fee, Ten Shillings; *Annual Subscription*, Seven Shillings and Sixpence; *Number of Members*, 150.
Captain — Mrs. H. Macneal. *Hon. Secretary* — Miss Colville, The Hall, Campbeltown.

Prize Winners in 1903.—Spring: Scratch, Miss L. Colville, 80; handicap, Miss Clemenger, 97—30=67. Autumn: Scratch, Miss Gillies, 73; handicap, Mrs. Pearson, 89—22=67. Silver Rose Bowl: Miss Lewis, 86—15=71.

Record Score in a Club Competition.—73, by Miss Gillies, as above.

The course, of nine holes, which lies to the right of the long course, has recently been lengthened and otherwise improved.

**DUNAVERTY GOLF CLUB, INSTITUTED MARCH 19TH,
1889.**

Entrance Fee, Five Shillings; *Annual Subscription*, Ten Shillings; *Number of Members*, 60. *Hon. Secretary* — J. I. Morton, Schoolhouse, Southend.

The Southend Links are beautifully situated at the Mull of Kintyre, an hour's drive from Campbeltown—coach daily, fare 1s. Accommodation may be had in the Argyll Hotel, Southend, or in private houses in the neighbourhood. The course, of eighteen holes, has recently been extended, and is of the most sporting character, there being an infinite variety of hazards in the form of streams, hills, gullies, bent, and whins. The prospect from the links, on a fine day, is beautiful. Dunaverty Keil and the bold headland of the Mull stretch away to the right; westward lies the coast of Ireland; in front stretches the Irish Channel, with the Island of Sanda close at hand; and in the rear are the fertile lands of Southend. Visitors 1s. a day, or 4s. a week.

CAMPOBELLO ISLAND (U.S.A.).

CAMPOBELLO GOLF CLUB (Maine), nine holes.

CANADA.

**ROYAL CANADIAN GOLF ASSOCIATION, INSTITUTED
1895.**

An Amateur Championship is held annually. Holder, G.S. Lyon, Lambton Golf Club.

CANARY ISLANDS.

LAS PALMAS GOLF CLUB, INSTITUTED DECEMBER 17TH, 1891.

Subscription, 25.00 pesetas, annual; 12.50 pesetas, 1 month; 6.00 pesetas, 1 week; 3.00 pesetas, 1 day; *Number of Members*, 69 last season. *Captain*—R. Atcherley. *Hon. Secretary*—C. E. Medrington, Studio Metropole, Las Palmas, Grand Canary.

Club Prizes.—Arthur Medrington Cup, January; Robinson Cup, February; Palmer Cup, March; Monthly Medals, etc. (all handicap).

Prize Winners in 1903.—Palmer Cup: R. Atcherley, 79. Robinson Cup: A. S. Medrington, 87.

Record Score in a Club Competition.—74, by C. E. Medrington, in June, 1903. Bogey, 73.

The course, of thirteen holes, varying from 94 to 297 yards, was described in a special article in Vol. XII. of the ANNUAL. The fifth, sixth, seventh, eighth, and ninth holes are replayed to complete the eighteen. Ladies play once round only. The season lasts from November to April. Sunday play.

CANNES.

CANNES GOLF CLUB, INSTITUTED 1891.

Number of Members, 400. *President*—H.I.H. the Grand Duke Michael of Russia. *Captain*—F. J. Walker. *Hon. Secretary*—Col. Woodward, Villa Merville, Cannes.

Club Prizes.—President's Prize: Castle Wemyss Cup; Captain's Prize: Town of Cannes Cup; Cannes Médaille d'Honneur; Doubrovitz Cup; Gordon-Bennett Cup; Grand Duke Michael Cup.

The course, of eighteen holes, is at Napoule, four miles from Cannes, and is reached by train to Napoule station, which is twelve minutes' walk from the Club-house, or by road. It is situated at the foot of the beautiful Esterel Mountains. The Club-house is large and roomy, and an excellent restaurant is attached. All inquiries should be addressed to the Hon. Secretary.

CANNOCK CHASE.

CANNOCK CHASE GOLF CLUB, INSTITUTED 1894.

The course, of nine holes, varying from 140 to 420 yards (par, 35), is at Cannock Chase, about four miles from Stafford. Milford Station is half a mile from the green.

CANNOCK CHASE LADIES' GOLF CLUB.

CANTON (U.S.A.).

CANTON GOLF CLUB (Illinois).

CANTON (U.S.A.).

HOOSICK WHISICK GOLF CLUB (Mass.), nine holes.

CAPE MAY (U.S.A.).

CAPE MAY GOLF CLUB (New Jersey), nine holes.

CAPETOWN.

CAPE GOLF CLUB, INSTITUTED NOVEMBER, 1885.

The course, of nine holes, is at Rondebosch, about half a mile from the station. The soil is sandy, and there are lots of natural hazards.

CAMPS BAY GOLF CLUB, INSTITUTED 1903.

The course, of nine holes, lies along the slopes of the mountain at Camps Bay. It is rather hilly, and at present rather devoid of grass. The hazards are bunkers, dongas, etc. Trams run within 200 yards of the course.

SEA POINT GOLF CLUB.

The course is a nine hole one.

CARAGH LAKE.

CARAGH AND DOOKS GOLF CLUB. INSTITUTED, 1895.

Annual Subscription, 11. 11.; Ladies. Ten Shillings and Sixpence; *Number of Members*, 40. and 20 Ladies. *Captain*—F. R. Bateman. *Hon. Secretary*—H. Keating. County Kerry Club, Tralee. *Professional*—M. Shea.

The course, of nine holes, is laid out among the sandhills at the head of Dingle Bay in County Kerry, about a mile and a half from Dooks Station (G.S. and W. Ry.). Conveyance by car. The hazards are deep sand bunkers and furze bushes, and the greens, if rather small, are good. Visitors are welcomed, and, if resident in the Great Southern Hotel at Caragh Lake are allowed to play free; if elsewhere, a small daily or weekly charge is made. Sunday play is allowed. The course commands magnificent views of the Kerry mountains. There is a small Club-house on the course. Fishing in river, lake, and sea are additional attractions to this delightful spot.

CARDIFF.

RADYR GOLF CLUB, INSTITUTED OCTOBER, 1902.

Entrance Fee, 3l. 3s.; Annual Subscription, 2l. 2s.; Number of Members, 400 (the limit). Captain—J. Morgan. Hon. Secretary—J. H. Morgan, 32, St. Mary Street, Cardiff. Professional—J. Coburn.

Club Prizes.—Championship Shield, Morgan and Thomas Bowls, Charity, Edmunds, Hosgoods, and Club Cups.

Prize Winners in 1903.—Championship: T. Jones, 89. Morgan Bowl: T. Jones, 82—5=77.

Record Score in a Club Competition.—82, as above.

Green Records.—Professional: 79. Amateur: 82.

The course, of eighteen holes (circuit 5,218 yards), is about five minutes' walk from Radyr Station, which is eleven minutes' run from Cardiff. Sunday play.

CARDROSS.

CARDROSS GOLF CLUB, INSTITUTED DECEMBER, 1895.

Hon. Secretary—J. Smith, Kirkton.

A new course of eighteen holes, varying from 110 to 395 yards (par, 69), has been laid out by W. Fernie, of Troon, within a few minutes' walk of the station. Cardross is prettily situated on the Clyde.

CARLISLE.

CARLISLE AND SILLOTH GOLF CLUB, INSTITUTED 1892.

Annual Subscription, 2l. 2s.; Number of Members, 298. Captain—A. N. Bowman. Hon. Secretary—J. P. Buck, Marlborough Gardens, Carlisle. Professional—T. G. Renouf.

Green Records.—Professional, 68, by T. G. Renouf on July 3rd, 1899. Amateur, 74, by I. C. Graham, on September 12th, 1901.

The links, of eighteen holes, at Silloth, were fully described in a special article in Volume IX. of the ANNUAL. The holes vary from 147 to 427 yards. There is splendid accommodation in Silloth, which is close to the links.

■ A new nine-hole course for Winter play has been laid out on the Sheep Mount, Willow Holme.

CARLISLE (U.S.A.).

CARLISLE GOLF CLUB (Pennsylvania), nine holes.

CARLOW.

CARLOW GOLF CLUB, INSTITUTED 1899.

Annual Subscription, 1l. 1s. Hon. Secretary—W. S. Pearson, Carlow, Co. Kildare.

The course, of nine holes, is three miles from Carlow.

CARLUKE.

CARLUKE GOLF CLUB, INSTITUTED OCTOBER 9TH, 1893.

Entrance Fee, Ten Shillings and Sixpence; Annual Subscription, Ten Shillings and Sixpence; Number of Members, 90. Hon. Secretary—J. W. Martin, Westbourne, Carluke.

Green Record.—34, by T. Smith.

The course, of nine holes, has recently been lengthened and improved. The hazards are a quarry, a hedge, and a shale heap. Braidwood Station is distant half a mile, and Carluke Station (Caledonian Railway) one mile from the green.

CARNOUSTIE.

DALHOUSIE GOLF CLUB, INSTITUTED MARCH 1ST, 1868.

Entrance Fee, 5l. 5s.; Annual Subscription, 1l.; Number of Members, 340. Captain—A. J. Gordon. Hon. Secretary—T. E. Suttie, 13, Panmure Street, Dundee.

Club Prizes.—Gibson Medal (handicap, holes), Spring; Club Medal (scratch), Moir Medal (scratch), and Gilroy Medal (handicap), May; Brand Medal (scratch), Guthrie Medal (scratch), and Henderson Medal (handicap), September; Anderson Aggregate Medal, May and September; Dalhousie Cup (handicap, holes).

Prize Winners in 1903.—Gibson Medal: W. Ballingall (+1). Club Medal and Gilroy Medal: W. N. Boase, 77 + 2 = 79. Moir Medal: W. Ballingall, 79. Brand Medal: D. Anderson, 79. Guthrie Medal: W. Ballingall, 81. Henderson Medal: W. L. Robertson, 85 - 10 = 75. Anderson Medal: W. Ballingall and W. N. Boase, 160 (tied). Dalhousie Cup: D. Anderson (+1).

Record Score in a Club Competition.—77, by W. N. Boase, as above.

There is a commodious Club-house close to the first tee, to which members of recognised Golf Clubs are admitted at a charge of 1l. per month, on the introduction of two members. The premises of R. Simpson, the well-known professional and club maker, are at the entrance to the Club-house.

CALEDONIA GOLF CLUB, INSTITUTED MAY, 1877.

Entrance Fee, 1*l.*; *Annual Subscription*, Ten Shillings and Sixpence; *Number of Members*, 240. *Captain*—Ex-Provost Ramsay. *Hon. Secretary*—H. H. Watson, Accountant, Dundee.

Club Prizes.—Watson Championship Gold Medal, Club Medal (scratch), and Average Medal, May; Watson Trophy, June; Nicoll Cup (Bogey), September; Henry Medal (scratch) and Average Medal in October.

Prize Winners in 1903.—Club and Average Medals: J. B. Cunningham, 80. Watson Trophy: J. B. Cunningham. Watson Championship Gold Medal: J. B. Cunningham. Nicoll Cup: J. C. Stuart. Henry Medal: J. B. Cunningham.

The Club-house is conveniently situated opposite the first tee. Special provision, which is very largely taken advantage of, has been made for the accommodation of visitors, who are admitted to the privileges of the Club on payment of a small fee. The Club-master is C. Brand, golf club maker, whose workshop adjoins the Club-house.

CARNOUSTIE GOLF CLUB, INSTITUTED 1839.

Annual Subscription, Five Shillings; *Entrance Fee*, Ten Shillings. *Captain*—D. M. Ramsay. *Hon. Secretary*—J. S. Anderson.

This is a strong playing artisan Club. A Club-house has been erected between the Dalhousie and Caledonia Club-houses, to which visitors are admitted on favourable terms.

CARNOUSTIE ABSTAINERS' GOLF CLUB.**CARNOUSTIE MERCANTILE GOLF CLUB, INSTITUTED FEBRUARY, 1896.**

Membership is confined to shopkeepers and their assistants, and Tuesday, the weekly half-holiday, is the Club day.

The Carnoustie course, of eighteen holes, is one of the best in the United Kingdom.

The record for the extended course is 74, by A. Smith (professional), on September 17th, 1897. The par of the round is 75.

The starting point for the nine-hole course is close to that for the eighteen-hole one, and although it is commonly called the "duffers'" course, that is indeed a misnomer. It is a thorough test of golf, and the only pity is that many *bona fide* duffers consider it altogether beneath their dignity to try their tempers on it. The burn, as on

the long course, is an inexorable hazard; there is simply no dodging it. There are also bunkers and broken ground galore. The par of the round is 33.

The courses are now kept up by the Police Commissioners of Carnoustie, by whom the links have been acquired for the purposes of golf only, and a Committee comprising members of the local Clubs. A small charge for visitors has been imposed. Carnoustie Station is about five minutes' walk from the links. In the town there are five hotels, besides every variety of private lodgings.

**CARNOUSTIE LADIES' GOLF CLUB, INSTITUTED
AUGUST 25TH, 1873.**

Entrance Fee, Ten Shillings; *Annual Subscription*, Six Shillings; *Number of Members*, 115. *Hon. Secretary*—Miss M. Carrie, Rowan Bank, Carnoustie. *Professional*—J. Fox.

Prize Winners in 1903.—Ramsay Vases: Mrs. A. R. Gibson, 88. Anderson Cup (36 holes): Miss R. Nicol, 184—10=174. Gold Medal (Putting course): Mrs. J. Heggie, 106. Trymouth Medal: Miss Drimmie. Competitions take place over the nine holes and putting courses.

Record Score in a Club Competition.—79, by Mrs. A. C. Colquhoun, on September 12th, 1902.

The putting course, of eighteen holes, lies on the hither side of the Barry burn, the starting and finishing points being opposite R. Simpson's shop. A convenient little Club-house stands near to the first tee for the auxiliary course.

CARRICKMINES.

CARRICKMINES GOLF CLUB, INSTITUTED 1900.

Hon. Secretary—N. M. Hone, Glenbourne, Sandyford, Co. Dublin.

The course, of eighteen holes, is about half a mile from Carrickmines Station (Dublin, Wicklow, and Wexford Railway).

CARRIGART.

ROSAPENNA GOLF CLUB, INSTITUTED 1895.

Hon. Secretary—Rev. M. Vance, Carrigart, Co. Donegal.

This is an excellent eighteen-hole course in connection with the Rosapenna Hotel. The circuit is about three and a half miles, and the hazards are bunkers, a lake, streams, bents, roads, hills, and rocky ridges. The view from the course is lovely. Visitors: 1s. a day, 2s. 6d. a week; families, 5s. a week. Fishing, boating, and bathing may also be enjoyed.

CASHMERE.**CASHMERE GOLF CLUB.**

There are two greens. The one at Gulmarg consists of nine very sporting holes, and the other is at Srinagar. The situation and scenery are lovely. Visitors to the famous valley can thus combine golf with the other great attractions of Cashmere.

CASTLE BROMWICH.**CASTLE BROMWICH (LATE WARD END) GOLF CLUB,
INSTITUTED FEBRUARY 19TH, 1898.**

The course, of nine holes, varying from 120 to 400 yards (par, 36), is a mile from Castle Bromwich Station (M. Ry.). The hazards are hedges, water, rough grass, and rabbit scrapes, and the sub-soil is of sand. There is a hotel on the ground.

CASTLE BROMWICH LADIES' GOLF CLUB.

A branch of the men's Club.

CASTLEROCK.**CASTLEROCK GOLF CLUB, INSTITUTED 1901.**

*Entrance Fee, 1l. 1s.; Annual Subscription, 1l. 1s.;
Number of Members, 200. Captain—W. Jackson. Hon.
Secretary—J. G. McVicker, Castlerock, Co. Derry.*

Prize Winners in 1903.—Bruce Cup, Nelson Cup, and Monthly Medal Cup: W. Jackson. Hogg Cup: J. G. McVicker.

The course, of nine holes, varying from 200 to 395 yards (par, 34), is about 220 yards from the station (Belfast and Northern Counties Railway), is quite close to the Atlantic, and abounds in natural hazards. There are two hotels in the town, which is ten miles from Portrush.

CATASSANQUA (U.S.A.).

CATASSANQUA GOLF CLUB (Penn.), nine holes.

CATONSVILLE (U.S.A.).

CATONSVILLE COUNTRY CLUB (Maryland).

CAUTERETS.**CAUTERETS GOLF CLUB, INSTITUTED 1899.**

The course is laid out in the Pyrenees at an altitude of over 4500 feet, and amidst magnificent scenery.

CAVAN.

COUNTY CAVAN GOLF CLUB, INSTITUTED OCTOBER, 1894.

Annual Subscription, Ten Shillings; *Number of Members*, 90. *Captain*—L. C. P. Smith. *Hon. Secretary*—F. E. Kennedy, Cavan.

The course, of nine holes, varying from 125 to 230 yards (par, 31), is at Killynebber, about a mile from the station (G.N.R., &c., Ry.). There are three hotels in the town.

CERRIG-Y-DRUIDION.

CERRIG-Y-DRUIDION GOLF CLUB, INSTITUTED MARCH 1ST, 1898.

Hon. Secretary—Col. C. S. Mainwaring, Cerrig-y-Druidion, Denbighshire.

The course, of eighteen holes, two of which are over 500 yards, and eight over 300 yards, is on Col. Mainwaring's estate of Bwlchybendy, and promises to be a most excellent green. The turf is dry and short, and there are plenty of hazards in the shape of walls, banks, whins, and rushes. The course commands lovely views of Snowdon and the whole Carnarvonshire range. The nearest railway station is Corwen, distant ten miles. The roads are excellent for bicycling, there is good fishing to be had, and there are three comfortable hotels. Col. Mainwaring will be pleased to allow visitors to play.

CHAMPLAIN (U.S.A.).

LAKE CHAMPLAIN GOLF CLUB (New York).

CHAPEL HILL (U.S.A.).

UNIVERSITY OF NORTH CAROLINA GOLF CLUB.

CHARD.

CHARD AND DISTRICT GOLF CLUB, INSTITUTED DECEMBER, 1903.

Annual Subscription, 11. 1s.; *Number of Members*, 50. *Hon. Secretary*—J. H. Peard, Hallfield, Chard.

The course, of nine holes, varying from 250 to 350 yards, is half a mile from Chard Station (G.W. and S.W. Ry.). A 'bus meets all trains.

CHARLESTON (U.S.A.).

CHARLESTON GOLF CLUB (West Virginia).

CHARLEVOIX (U.S.A.).

CHARLEVOIX GOLF CLUB (Michigan), nine holes.

CHARLOTTE (U.S.A.).

CHARLOTTE GOLF CLUB (North Carolina).

CHARLOTTESVILLE (U.S.A.).

CHARLOTTESVILLE GOLF CLUB (Virginia), nine holes.

CHASTLETON HILL.

CHASTLETON HILL GOLF CLUB, INSTITUTED 1895.

The course, of eighteen holes, is about two miles from Chipping Norton, and double that distance from Moreton-in-Marsh. The turf is good, and the hazards are whins, quarries, cuttings, and roads.

CHATHAM.

ROYAL ENGINEERS' GOLF CLUB, INSTITUTED 1887.

Entrance Fee, Ten Shillings; *Annual Subscription*, Four Shillings a month during winter months.

The course consists of nine holes, averaging about 150 yards.

CHATHAM (U.S.A.).

CANOE BROOK COUNTRY CLUB (N.J.), eighteen holes.

CHATTANOOGA (U.S.A.).

CHATTANOOGA GOLF CLUB (Tennessee), nine holes.

CHEADLE (CHESHIRE).

CHEADLE GOLF CLUB, INSTITUTED SEPTEMBER 1st, 1891.

The course, of nine holes, varying from 95 to 125 yards (par, 33), is one mile from Cheadle and Cheadle Hulme Stations (L. and N.W.R.), where cabs can be obtained, and about the same distance from the omnibus-terminus. The Club-house is on the green. The hazards are chiefly artificial bunkers, ponds, and brook. Visitors may be introduced four times in a year gratis, or may have weekly tickets at 5s., or monthly at 10s.

CHEADLE LADIES' GOLF CLUB, INSTITUTED 1891.

A branch of the men's Club.

CHELMSFORD.

CHELMSFORD GOLF CLUB, INSTITUTED MAY 4TH, 1893.

Entrance Fee, 1l. 1s.; *Annual Subscription*, 1l. 1s.;
Number of Members, 75. *Captain*—R. Pryor. *Hon.*
Secretary—A. Copland, Bellefield, Chelmsford.

Prize Winners in 1903.—Challenge Cup: April, R. W. Bruce, 83; October, T. T. Cowell, 97—8=99.

The course, of nine holes, is at Galleywood Common, about two miles from Chelmsford Station. It has good natural hazards, and the greens are in excellent order. Conveyances may be hired at the Saracen's Head Hotel.

CHELTENHAM.

CHELTENHAM GOLF CLUB, INSTITUTED MARCH 31ST, 1891.

Entrance Fee, 2l. 2s.; *Annual Subscription*, 2l.; *Country Members*, 1l. 6s.; *Non-Players*, Ten Shillings and Sixpence; *Number of Members*, 240. *Captain*—Major-General Cunningham. *Secretary*—Col. F. Stevenson, Worcester House, Cheltenham.

Club Prizes.—Turnbull Cup (scratch), and Eldon and Club Cups (handicap), April and September.

Prize Winners in 1903.—Hon. O. Scott, 71; T. Knowles, 74; G. Chester, 75; Col. Wickham, 77.

Record Score in a Club Competition.—71, by Hon. O. Scott, on September 24th, 1903.

Green Record.—71, as above.

The course, of eighteen holes, varying from 125 to 450 yards, is on Cleeve Common, about four miles from the town. Electric trams run from the Midland and Great Western Stations to the Club-house every twenty minutes. A bus runs hourly within half a mile of the course. The holes are at altitudes varying from 700ft. to 1000ft. above sea level, and the views are magnificent. The hazards are quarries, deep-sunk roads, and cart ruts. Temporary members: 2s. a day, 6s. a week, 15s. a month, or 30s. for six months.

CHELTENHAM LADIES' GOLF CLUB.

Annual Subscription, 1l.; *Number of Members*, 82.
Hon. Secretary—Miss Pearce, Lagarie, Cheltenham.

A branch of the men's Club, with separate accommodation in the Club-house.

CHERTSEY.

CHERTSEY GOLF CLUB, INSTITUTED OCTOBER 1st, 1903.

Annual Subscription, 3l. 3s.; *Ladies* 2l. 2s.; *Number of Members*, 120 (up to date). *Hon. Secretary*—Commander C. A. Buckland, R.N., Laleham-on-Thames, near Staines. *Professional*—J. Brien.

The course, of eighteen holes, is laid out on the old Roman camp, between Laleham Ferry and the Barrow Dyke, Chertsey. Chertsey Station (L. and S.W. Ry.), is distant a mile and a half, and Staines Station is half a mile further off. The Club-house will be on the river bank. Sunday play.

CHESHAM.

CHESHAM GOLF CLUB, INSTITUTED MARCH, 1900.

The course, of nine holes, is on Ley Hill Common, two miles from Chesham.

CHESHIRE.

CHESHIRE COUNTY LADIES' GOLF CLUB, INSTITUTED 1904.

Captain—Miss L. Dod. *Hon. Secretary*—Miss Wall, Heather Dene, West Kirby.

CHESTER.

CHESTER GOLF CLUB, INSTITUTED JANUARY, 1891.

Entrance Fee, 5l. 5s.; *Annual Subscription*, 3l. 3s.; *Number of Members*, 300 (and a waiting list). *Secretary*—F. J. Warmsley, Eastgate Row North, Chester. *Professional*—J. Hughes.

Prize Winners in 1903.—Gold Medal (scratch): F. W. Comber. Calcutta and Yerburch Cups (handicap): O. Okell. St. Andrew's Prize (handicap): S. Owen.

The course, of eighteen holes, varying from 150 to 600 yards, is at Hawarden Bridge, but not that formerly used, which was flooded at high Spring tides. The present links are never covered, but several creeks of salt water form sporting hazards. The other hazards are artificial bunkers. The turf is excellent, and the greens are large and well kept. The links, which comprise about 140 acres, are the freehold property of the Club. *Visitors*, 2s. 6d. a day, 7s. 6d. a week, or 15s. a month. Sunday play. *Visitors not playing with a member*, 5s. on Sundays. It is fifteen minutes' run from Northgate Station, Chester, to the Club platform; return fare, 1s.

CHESTER LADIES' GOLF CLUB, INSTITUTED JANUARY, 1892.

*Entrance Fee, 1l. 1s.; Annual Subscription, 1l. 1s.
Number of Members, 80.*

A branch of the men's Club, with a separate course of nine holes.

CHESTERFIELD.

CHESTERFIELD AND DISTRICT GOLF CLUB, INSTITUTED SEPTEMBER 1st, 1897.

Annual Subscription, 1l. 11s. 6d.; Number of Members, 70. Hon. Secretary—T. B. Springett, Walton Hall, Chesterfield. Professional—G. Walker.

The course, of nine holes, is about a mile and a half from Chesterfield Station.

CHESTERTON (U.S.A.).

CHESTERTON GOLF CLUB (Maine).

CHESTNUT HILL (U.S.A.).

CHESTNUT HILL GOLF CLUB (Mass.), nine holes.

CHICAGO (U.S.A.).

BELMONT GOLF CLUB (Illinois), nine holes.

BRYN MAWR GOLF CLUB, nine holes.

CHICAGO GOLF CLUB, eighteen holes at Wheaton.

CHICAGO UNIVERSITY GOLF CLUB.

EDGEWATER GOLF CLUB, nine holes.

ELLIRSLIE CROSS GOLF CLUB, nine holes.

EVANSTON GOLF CLUB, nine holes.

GLENVIEW GOLF CLUB, eighteen holes.

HIGHLAND PARK GOLF CLUB, nine holes.

HOMEWOOD GOLF CLUB.

KENILWORTH GOLF CLUB.

KILLARNEY GOLF CLUB.

LA GRANGE GOLF CLUB, nine holes.

MIDLOTHIAN COUNTRY GOLF CLUB, eighteen holes.

NEWSPAPER GOLF CLUB, nine holes.

ONWENTSIA GOLF CLUB, eighteen holes at Lake Forest.

RAVISLOE COUNTRY CLUB.

RIVER FOREST GOLF CLUB, six holes.

RIVERSIDE GOLF CLUB, nine holes.

SKOKEE COUNTRY CLUB, nine holes.

WASHINGTON PARK GOLF CLUB, nine holes.

WESTERN GOLF ASSOCIATION.

A Championship is held annually.

WESTWARD HO GOLF CLUB, eighteen holes.

WINNETAKA GOLF CLUB.

CHICHESTER.

CHICHESTER GOLF CLUB, INSTITUTED 1892.

Annual Subscription, 11. 1s.; Ladies, Ten Shillings and Sixpence. *Hon. Secretaries*—Rev. F. T. Birkett, Summersdale, Chichester, and A. H. Curry, Goodwood.

The course, of eighteen holes, is at Goodwood, on the property of the Duke of Richmond, and only members are allowed to play, except by special permission.

CHICOPEE (U.S.A.).

HAMPDEN COUNTY GOLF CLUB (Mass.), nine holes.

CHIPPENHAM.

CHIPPENHAM GOLF CLUB, INSTITUTED 1896.

Annual Subscription, 11.; Ladies, 15s.; Families (3), 30s.; Outside Five Mile Radius, 15s., 10s., or 11.; *Number of Members*, 30. *Captain*—R. B. King. *Hon. Secretary*—H. A. Phillips, Chippenham, Wilts.

Green Record.—37, by R. B. King, on December 26th, 1903.

The course, of nine holes, is at Allington Gorse, about two miles from Chippenham Station (G. W. Ry.). There is a small Club-house. Visitors : 1s. a day, 2s. 6d. a week, 7s. 6d. a month, and 15s. for three months.

CHIPPING NORTON.

CHIPPING NORTON GOLF CLUB, INSTITUTED MARCH 11TH, 1890.

The course, of nine holes, is close to Chipping Norton Station, on the Banbury and Cheltenham Railway. There is a small Club-house. Capital accommodation for visitors is to be had.

CHISLEHURST.

CHISLEHURST GOLF CLUB, INSTITUTED MAY, 1894.

Entrance Fee, 5l. 5s.; *Annual Subscription*, 6l. 6s.;
Number of Members, 200. *Captain*—H. S. James. *Hon. Secretary*—G. F. Hamilton, Camden House, Chislehurst.
Professional—J. Youds.

Club Prizes.—Club Gold Medal (scratch), Founders' Gold Medal (handicap), and Captain's Cup (handicap), May; Club Cup (handicap, holes), Spring; Tolhurst Silver Cup (handicap, Bogey), October; Monthly Medals on last Saturday of every month.

Prize Winners in 1903.—Club Gold Medal: C. E. Dick, 68. Founders' Medal: H. E. Solly, 79-9=70. Captain's Cup: G. T. Hawes, 77-7=70. Club Cup: T. L. Livingstone. Tolhurst Cup: F. T. Wilson (10), one up.

Green Record.—64, by O. C. Bevan, in December, 1900, and by C. E. Dick, in July, 1903.

The course, of eighteen holes, is in the Park of Camden House, the one-time residence of the late Emperor Napoleon, which now forms the Club-house, and in which there is bedroom accommodation for members. The soil is somewhat clayey, but otherwise the course is a really good one though somewhat short, the turf being far above the average. The hazards are trees, thorn bushes, a huge sandpit, a deep ravine, a small stream, a concrete basin, and artificial bunkers. Chislehurst Station (S.E.R.) is distant about 600 yards, and Bickley Station (L.C. and D.R.) one and a quarter miles. Visitors must be introduced by members or by *written* introduction from the Secretary of their own Club. Green fees, 2s. 6d. a day (Bank Holidays 5s.), 10s. 6d. a week, or 1l. 11s. 6d. a month.

CHISLEHURST LADIES' GOLF CLUB.

Entrance Fee, 3l. 3s.; *Annual Subscription*, 3l. 3s.;
Number of Members, 110.

A branch of the men's Club.

CHORLEY.

CHORLEY GOLF CLUB, INSTITUTED JANUARY, 1898.

The course, of nine holes, is about two miles from Chorley.

CHRISTCHURCH (NEW ZEALAND).

CHRISTCHURCH GOLF CLUB (REGISTERED), INSTITUTED 1872; REORGANISED 1891.

Annual Subscription, 2*l.* 2*s.*; *Number of Members*, 138. *Hon. Secretary*—G. Campbell, 262, Hereford Street, Christchurch. *Greens*—Hagley Park and Russley.

The Hagley Park course, of eighteen holes, is within the city limits. It is about two miles in circuit, and the hazards are few and easy.

The Russley course, of eighteen holes, varying from 110 to 540 yards (par, 71), is distant six miles, and is about three miles in length. The hazards are sand and gravel bunkers, gorse and broom, gullies and terraces with broken faces, and watercourses. There is also at Russley an entirely distinct nine holes course of about a mile and a quarter in length. Visitors (introduced) one week free, afterwards 2*s.* 6*d.* a week.

CHRISTCHURCH LADIES' GOLF CLUB, INSTITUTED 1893.

Entrance Fee, 1*l.*; *Annual Subscription*, 10*s.* 6*d.*

The Club play over the men's course.

CHURCHDOWN.

CHOSEN HILL GOLF CLUB, INSTITUTED JANUARY 3RD, 1901.

The course, of nine holes, varying from 120 to 416 yards (par, 36), is within 600 yards of Churchdown Station, which is midway between Gloucester and Cheltenham, the journey taking seven minutes from each. Visitors: 1*s.* a day.

CHURCH STRETTON.

CHURCH STRETTON GOLF CLUB, INSTITUTED 1897.

Entrance Fee, 2*l.* 2*s.*; *Annual Subscriptions*, 2*l.* 2*s.*; *Country Members and Ladies*, 1*l.* 1*s.*; *Number of Members*, 140. *Captain*—F. H. Sitwell. *Hon. Secretary*—W. E. Evans, School Gardens, Shrewsbury. *Local Secretary*—W. Sherratt, Church Stretton. *Professional*—W. Buckle.

Green Record.—77, by W. Buckle.

The course has now been extended to eighteen holes, the circuit being 5000 yards. The Club-house is half a mile from the station, and there is ample accommodation for visitors. Visitors charges, 2s. 6d. a day, 7s. 6d. a week, or 1l. a month. Sunday play.

CHURSTON.

CHURSTON GOLF CLUB, INSTITUTED NOVEMBER 27TH, 1890.

Entrance Fee, 1l. 1s.; *Annual Subscription*, 2l. 12s. 6d.
Number of Members, 120. *Hon. Secretary*—A. V. Armstrong, Club-house, Churston, or Elmsleigh House, Paignton. *Professional*—R. Mundy.

Green Records.—Professional: 72 by E. Ray; Amateur: 75 by R. G. Lawson and Capt. Prideaux Brune.

The course, of eighteen holes, varying from 110 to 510 yards, is laid out on Galmpton Warboro'. There are hazards of every description, both natural and artificial. The situation is lovely, overlooking Torbay, with views of the Dart. The Club-house adjoins the station. Visitors: 1s. a day or 15s. a month. There is good accommodation at farmhouses, also in Paignton, distant two miles, or in Torquay, distant five miles. Names can be furnished by the Secretary.

CHURSTON LADIES' GOLF CLUB.

Entrance Fee, Ten Shillings and Sixpence; *Annual Subscription*, 1l. 11s. 6d.

A branch of the men's Club.

CINCINNATI (U.S.A.).

CINCINNATI GOLF CLUB (Ohio), nine holes.

AVONDALE ATHLETIC CLUB, nine holes.

CLIFTON GOLF CLUB, nine holes.

CIRENCESTER.

ROYAL AGRICULTURAL COLLEGE GOLF CLUB.

SAPPERTON PARK GOLF CLUB, INSTITUTED NOVEMBER, 1893.

Entrance Fee, 1l. 1s.; *Annual Subscription*, 1l. 1s.
Number of Members, 75. *Captain and Hon. Secretary*—E. B. Haygarth, Siddington Manor, Cirencester.

The course, of eighteen holes, has been laid out by permission of Earl Bathurst in a portion of his park. The turf throughout is good, and the lies are excellent. The holes vary from 132 to 409 yards (par, 69), and the hazards consist of a quarry, thorn trees, and furze. The Clubroom, which is a comfortable apartment in a cottage at Park Corner farm, where there is good stable accommodation, is about four miles from Cirencester Station (G.W. Ry.) and 100 yards from the first tee.

CLACKMANANN AND KINROSS.

CLACKMANNAN AND KINROSS GOLF UNION.

Hon. Secretary—A. L. Roxburgh, British Linen Bank, Alloa.

CLACTON-ON-SEA.

CLACTON-ON-SEA GOLF CLUB, INSTITUTED NOVEMBER, 1892.

Entrance Fee, 11. 1s.; *Annual Subscription*, 11. 1s.;
Hon. Secretary—H. Jones, Rocklands, Edith Road, Clacton-on-Sea. *Professional*—F. Hadwin.

The course, of nine holes, is at Alton Park Marshes, about ten minutes' walk along the Marine Parade. The Club-hut and first tee are close to the second Martello Tower. Buses meet all trains. Visitors (introduced): 2s. a day, 5s. a week, and 12s. 6d. a month, except in July and August, when the charges are raised to 2s. 6d., 12s., and 11.

CLECKHEATON.

CLECKHEATON GOLF CLUB, INSTITUTED 1900.

Entrance Fee, 11. 1s.; *Annual Subscription*, 21. 2s.;
Ladies, 11. 1s.; *Number of Members*, 65. *Captain*—J. G. Mowat. *Hon. Secretaries*—N. Crabtree and H. D. Leather, Cleckheaton. *Professional*—T. Nolan.

Prize Winners in 1903.—Medal and Bogey Competitions: N. Crabtree. *Captain's Prize*: W. H. Griffin.

Record Score in a Club Competition.—82, by J. M. Greig, in 1902.

Green Records.—*Professional*: 32, by T. Nolan; *Amateur*: 36, by J. M. Greig.

The course, of nine holes, is rather short, but sporting. Cleckheaton Stations (L. and Y. and L. and N.W.) are a mile and a quarter and a mile respectively from the Club-house.

CLEVEDON.

CLEVEDON GOLF CLUB, INSTITUTED 1898.

The headquarters of the Club are at the Walton Park Hotel, which is close to the course. A 'bus meets all trains.

CLEVELAND (U.S.A.).

CLEVELAND GOLF CLUB (Ohio), nine holes.

EUCLID COUNTRY CLUB.

LOWER LAKES GOLF LEAGUE.

CLIFTON (U.S.A.).

CLIFTON GOLF CLUB (Mass.), nine holes.

CLIFTON (U.S.A.).

CLIFTON GOLF CLUB (Tennessee), nine holes.

CLINTON (U.S.A.).

HILL AND DALE GOLF CLUB (Connecticut).

CLITHEROE.

CLITHEROE AND DISTRICT GOLF CLUB, INSTITUTED NOVEMBER 1st, 1891.

The course, of nine holes, is on the banks of the Ribble, about a mile from Clitheroe Station.

CLONAKILTY.

CLONAKILTY GOLF CLUB, INSTITUTED 1895.

The course, of nine holes, is close to the town.

CLYNDER.

BAREMMAN GOLF CLUB, INSTITUTED 1896.

The course, of nine holes, is close to Clynder Pier, on the Gare Loch, and within three-quarters of a mile of Roseneath. The scenery is lovely.

COATBRIDGE.**DRUMPELLIER GOLF CLUB, INSTITUTED 1895.**

Entrance Fee, 2l. 2s.; Annual Subscription, 1l. 1s.;

Number of Members, 155, and 85 Ladies and Juveniles.

*Captain—C. W. Walker. Hon. Secretary—J. S. Hewetson,
10, Academy Street, Coatbridge. Professional—J. Holmes.*

*Record Score in a Club Competition.—74, by C. W. Walker and
A. J. Moore on September 26th, 1903.*

Green Record.—34, by C. W. Walker in 1903.

The course, of nine holes, is within the grounds of Drumpellier House. The soil is sandy, and the ground, having been in pasture for many years, is very suitable for the game. The hazards are artificial bunkers, boundary fences, and a quarry. The Club-house is within three minutes' walk of Langloan Station (Cal. Ry.), and ten minutes of Blairhill Station (N.B. Ry.). Temporary members are admitted for the week or month by introduction.

COBOURG (CANADA).**COBOURG GOLF CLUB, INSTITUTED MAY, 1895.**

The course consists of nine holes, varying from 136 to 400 yards. The par is 35.

COCKERMOUTH.**COCKERMOUTH GOLF CLUB, INSTITUTED MARCH, 1896.**

A new course, of nine holes (circuit, 2507 yards), has been laid out. Visitors: Day, 1s.; week, 2s. 6d.; month, 10s.; and for each subsequent month, 5s.

COHASSET (U.S.A.).

COHASSET GOLF CLUB (Mass.), nine holes.

COLDSTREAM.**COLDSTREAM GOLF CLUB. INSTITUTED DECEMBER 22ND, 1902.**

Entrance Fee, 1l. 1s.; Annual Subscription, 1l. 1s.

Hon. Secretary—D. C. Hardie, School House, Coldstream.

The course, of nine holes, is at Skaithmuir, about a mile and a half from the town and station.

COLDWATER (U.S.A.).

COLDWATER GOLF CLUB (Michigan), six holes.

COLEGROVE (U.S.A.).

COLEGROVE GOLF CLUB (California), nine holes.

COLLIESTON.

COLLIESTON GOLF CLUB.

The course consists of nine holes. Collieston is close to Aberdeen.

COLLINSVILLE (U.S.A.).

COLLINSVILLE GOLF CLUB (Connecticut).

COLOMBO.

COLOMBO GOLF CLUB, INSTITUTED 1879.

Entrance Fee, Rs. 30; *Annual Subscription*, Rs. 20;
Number of Members, 350 (limit). *Captain*—H. Goodwyn.
Hon. Secretary—W. G. McBean, Colombo.

Club Prizes.—The Championship of Ceylon Gold Medal, President's Cup (handicap), Captain's Cup, Quarterly Silver Medal, Lady McLeod Vase, Calcutta Medal, Foursomes, &c.

Green Record.—69, by J. G. Melrose, in October, 1902.

The Colombo course, of eighteen holes, varying from 128 to 475 yards, is at Ridgeway, about two miles inland, and is one of the finest in the East. Sunday play.

COLOMBO LADIES' GOLF CLUB.

A branch of the men's Club.

COLONSAY.

COLONSAY GOLF CLUB.

The course, of eighteen holes, is situated in the Island of Colonsay, and can be reached from Greenock and Oban. From Greenock the sea journey occupies about eleven and a half hours, and comfortable steamers leave that port every Monday and Thursday. From Oban the sea passage is about four and a half hours, and steamers sail every Friday. The course, about two and a half miles from the pier at Scalasaig, lies along the western shore of the island, facing the Atlantic, and for bracing air and sea and mountain view, cannot be surpassed. The turf is of the finest description, springy and short: the lies through the green are excellent, and the hazards—bunkers, bracken, rocky knolls, rabbit holes, and a couple of burns—have been well taken advantage of in laying out the course. The greens are good and true, though they are not quite perfect, but this latter defect is easily remedied. The holes vary from 150 to 440 yards, and the total length is about three miles. First-class accommodation can be had in the hotel at Scalasaig, about two miles from the links.

COLORADO SPRINGS (U.S.A.).

CHEYENNE COUNTRY CLUB (Colorado), eighteen holes.

TOWN AND GOWN GOLF CLUB, eighteen holes.

COLUMBIA (U.S.A.).

COLUMBIA GOLF CLUB (Missouri), six holes.

COLUMBIA (U.S.A.).

COLUMBIA UNIVERSITY GOLF CLUB (South Carolina).

COLUMBUS (U.S.A.).

COLUMBUS GOLF CLUB (Ohio), nine holes.

OHIO STATE UNIVERSITY GOLF CLUB.

COLWYN BAY.

COLWYN BAY GOLF CLUB, INSTITUTED JUNE 6TH, 1894.

Annual Subscription, 1l. 1s.; Country Members, Ten Shillings and Sixpence. *Captain*—E. H. Wood. *Hon. Secretary*—W. Jones, National Provincial Bank, Colwyn Bay.

The course, of nine holes, is situated above the Pwllcrochan Woods, about half a mile from Colwyn Bay Station. The hazards are gorse, cops, and hummocks. Visitors: 2s. a day or 5s. a week. There is excellent accommodation.

RHOS-ON-SEA GOLF CLUB, INSTITUTED SEPT., 1899.

Annual Subscription, 2l. 2s.; Hon. Members (non-playing), Ladies, and Country Members (outside twenty miles radius), 1l. 1s.; Juveniles, Ten Shillings and Sixpence; Families, 5l. 5s.; *Number of Members*, 150. *Captain*—R. B. Perkins. *Secretary*—J. E. Carter, Golf Club-house, Rhos-on-Sea, Colwyn Bay. *Hon. Secretary*—H. Goldsmith, 63, Faulkner Street, Manchester.

Open handicaps are held on every Saturday and holiday in the year.

Record Score in a Club Competition.—76, by T. Morris, on September 28th, 1901.

Green Record.—Professional: 74, by G. Duncan; Amateur: 76, as above. Par, 70.

The course of eighteen holes, varying from 144 to 494 yards, was fully described in a special article in Vol. XV. of the *ANNUAL*. Visitors: 2s. 6d. a day, 10s. a week. There is excellent hotel accommodation.

COMPIÈGNE.

SOCIÉTÉ DE SPORT DE COMPIÈGNE GOLF CLUB,
INSTITUTED SEPTEMBER 15TH, 1896.

The course, of eighteen holes, varying from 80 to 460 yards (par, 71), is laid out on the racecourse in the Park of the Château de Compiègne. Temporary members, 10 francs a week, or 30 francs a month. Play takes place all the year round, and the professional is in constant attendance. There is a separate nine-hole course for ladies, the holes varying from 68 to 230 yards (par, 30), and Lawn Tennis and Croquet Courts adjoin the Club-house. Compiègne is within an hour's run from Paris (Gare du Nord), and the station is about three-quarters of a mile from the course.

COMRIE.

COMRIE GOLF CLUB, INSTITUTED MARCH 20TH, 1891.

Entrance Fee, 1l. 1s.; *Annual Subscription*, Five Shillings; *Number of Members*, 80. *Captain*—D. D. MacLagan. *Hon. Secretary*—J. J. Macdonald, Commercial Bank, Comrie. *Professional*—A. McGregor.

Club Prizes and Winners in 1903.—Shiell Bowl: W. Sidey, 154. Dewhurst Cup: J. P. Mitchell, 151. Dalchonzie Bowl: J. Stobie, 80-4=76. MacLagan Medal (holes); J. P. Mitchell. Ardvorlich Medal: J. Goldie, 98-16=82. Lofting Competition: S. Mudie.

Record Score in a Club Competition, 74, by W. K. Whigham, on August 13th, 1898.

Green Record.—34, by W. K. Whigham.

The course, of nine holes, varying from 150 to 400 yards, is within five minutes' walk of the village of Comrie. It has excellent natural hazards. The number of visitors increases year by year; private houses are well let, and the hotel accommodation is of a superior kind.

COMRIE LADIES' GOLF CLUB, INSTITUTED 1894.

Competitions are held every fortnight during June, July, August and September, in which temporary members can take part.

CONCORD (U.S.A.).

CONCORD GOLF CLUB (Mass.), nine holes.

CONCORD (U.S.A.).

BEAVER MEADOW GOLF CLUB (New Hampshire), nine holes.

HAPPY DAYS GOLF CLUB.

ST. PAUL'S SCHOOL GOLF CLUB, nine holes.

CONNECTICUT (U.S.A.).

CONNECTICUT STATE GOLF LEAGUE.

CONGLETON.

HENSHALL HALL GOLF CLUB, INSTITUTED 1898.

The course, of nine holes, is close to the station.

CONWAY.

CARNARVONSHIRE GOLF CLUB, INSTITUTED JUNE 3RD, 1890.

Entrance Fee, 2l. 2s.; *Annual Subscription*, 1l. 10s.;
Number of Members, 150. *Captain*—T. T. Buckley. *Hon.*
Secretary—H. A. G. Stiven, Llys Llewelyn, Conway.
Professional—G. Duncan.

Green Records.—69, by F. E. Woodhead, in August, 1898, and by G. Duncan (professional).

The links are on the Conway marsh, the hazards consisting of sand bunkers and gorse. The course is eighteen holes, with no crossing, and is within easy reach by rail of Llandudno, Penmaenmawr, Llanfairfechan, Bangor, and Colwyn Bay. From Llandudno by rail to Deganway, whence cross the river Conway by boat. The links are close to the main road from Conway to Penmaenmawr, about three miles from the latter place. From Colwyn Bay by rail to either Deganway or Conway. Distance from Conway Railway Station, about a mile. To suit the convenience of members living on the Deganway side of the river, the Committee have appointed a boatman, who will be in attendance throughout the year to ferry members across at a fixed charge. Caddies, eighteen holes, one shilling; nine holes, sevenpence. Visitors: 2s. 6d. a day, 7s. 6d. a week, or 1l. 1s. a month. The charge for weekly tickets at Easter, Whitsuntide, and during Club competitions, is 10s.

Hotels.—Castle Hotel, Conway; Deganway Castle Hotel, Deganway.

CARNARVONSHIRE LADIES' GOLF CLUB.

Entrance Fee, 2l. 2s.; *Annual Subscription*, 1l. 1s.

A short nine-hole course has been arranged for the ladies. They may not, however, play on competition or match days, and must at all times allow gentlemen players to pass.

COOKSTOWN.

KILLYMOON GOLF CLUB, INSTITUTED APRIL 1ST, 1890.

Annual Subscription, 1l. 1s. Hon. Secretary—H. Adair, jun., Glenavon, Cookstown.

The course, of nine holes, is in Killymoon Castle Park, about a mile and a quarter from Cookstown Station, where cars meet all trains. There are good hotels in the town.

COOPERS HILL.

COOPERS HILL GOLF CLUB.

The course consists of nine holes.

COOTAMUNDRA.

COOTAMUNDRA GOLF CLUB, INSTITUTED 1896.

The course is described as "interesting." The hazards are a dam 1200 yards long, and a bunker called "Pandy," the sides of which average six feet in height.

COPENHAGEN.

COPENHAGEN COLF CLUB.

Professional—R. Turnbull (Musselburgh).

COPTHORNE.

COPTHORNE GOLF CLUB.

The course has been laid out on the Common with the consent of the Commissioners and Lord Abergavenny, the Lord of the Manor.

COPTHORNE WORKING MEN'S GOLF CLUB. INSTITUTED 1904.

CORDOBA (ARGENTINE).

CORDOBA GOLF CLUB.

CORHAMPTON.

CORHAMPTON GOLF CLUB.

Annual Subscription, Ten Shillings. Hon. Secretary—R. B. Campbell-Wyndham, The Grove, Exton, Bishops Waltham.

The course, of nine holes, is about four miles from Bishops Waltham Station.

CORK.

CORK GOLF CLUB, INSTITUTED NOVEMBER 1ST, 1894.

Entrance Fee, 1*l.*; *Annual Subscription*, 2*l.*; *Number of Members*, 200. *Hon. Secretary*—A. Blake, 27, Marlboro' Street, Cork. *Professional*—D. Brown.

The course, of nine holes, is prettily situated about one mile from Little Island Railway Station. Visitors, 1*s.* a day, or 5*s.* a week, with use of Club-house.

CORK LADIES' GOLF CLUB.

Annual Subscription, 1*l.*

A branch of the men's Club.

CORNWALL.

CORNWALL COUNTY GOLF UNION.

Holder of the County Championship: A. B. Reese.

CORONADO BEACH (U.S.A.).

CORONADO BEACH GOLF CLUB (California), nine holes.

CORRIE.

CORRIE GOLF CLUB, INSTITUTED APRIL 4TH, 1892.

Entrance Fee, Ten Shillings and Sixpence; *Annual Subscription*, Ten Shillings and Sixpence; *Number of Members*, 40. *Captain*—J. G. Gray. *Hon. Secretary*—A. Cameron, Schoolhouse, Corrie, Arran.

Club Prizes.—Captain's and Vice-Captain's Prizes (handicap), July; Open Handicaps (men and ladies), August; Monthly Medal.

Prize Winners in 1903.—Captain's Prize: W. Muir, 77-4=73. Vice-Captain's Prize: J. Reid, 76-2=74. Open Prizes: J. Reid, 72-2=70; Miss Reid, 82. Monthly Medal: H. Kelso, 80-5=75.

Record Score in a Club Competition.—68, by J. Reid, on August 22nd, 1903.

Green Record.—31, by J. Reid, on above date.

The course, of nine holes, is beautifully situated in Glen Sannox. The holes are rather short, but require most careful play. During the summer months the steamers from Greenock and Gourock land passengers at Corrie, which is about a mile from the course. In the months from October to June, inclusive, steamers call at Brodick, from which passengers are conveyed to Corrie Hotel, and also within a minute's walk of the green. Accommodation may be had in the hotel or the village. Visitors: Week-end, 2*s.* 6*d.*; week, 3*s.* 6*d.*; month, 10*s.*

COTTAGE CITY (U.S.A.).

COTTAGE CITY GOLF CLUB (Mass.), eighteen holes.

COVE.

CRAIGROWNIE GOLF CLUB, INSTITUTED 1889.

Annual Subscription, 11. 1s.; *Number of Members*, 27, and 25 Ladies. *Captain*—J. Stephen. *Hon. Secretary*—W. Colvin, Summerlea, Kilcreggan.

The course, of nine holes, is about a mile from Cove Pier. Cove and Kilcreggan are favourite resorts on the Firth of Clyde.

COVENTRY.

COVENTRY GOLF CLUB, INSTITUTED 1887.

Entrance Fee, 2l. 2s.; *Annual Subscription*, 11. 1s.; *Number of Members*, 130. *Captain*—Dr. M. Moore. *Hon. Secretary*—H. Smith, Pinley House, Coventry. *Professional*—W. C. Hughes.

Club Prizes.—Gold Medal (scratch), Silver Bowl, and Adams Cup (handicap), April; Silver Cup (Bogey handicap), and Hillman Cup (handicap), September; and Club Cup (handicap), last Wednesday of each month.

Prize Winners in 1903.—Gold Medal: G. B. Sanderson, 84. Silver Bowl: G. B. Sanderson, 82—6=76. Club Cup: C. Hill, 85—5=80.

Green Record.—76. by J. Gourlay (professional), on May 15th, 1901.

The course, of eighteen holes, is on Whitley Common, about one and a half miles from the centre of the town. The hazards are numerous, and difficulties are always ready for uncertain players from the tee. Visitors (introduce). 1s. a day, 5s. a week, and 10s. a month. Coventry Station (L. and N.W.) is about two miles from the Club-house.

COVENTRY LADIES' GOLF CLUB, INSTITUTED JANUARY, 1892.

Annual Subscription, Ten Shillings and Sixpence; *Number of Members*, 55. *Captain*—Mrs. R. Sawers. *Hon. Secretary*—Miss Wilks, 76, Holyhead Road, Coventry. *Professional*—T. Hughes.

Club Prizes.—Gold Medal (scratch); Monthly Cup, on third Monday in month; and Captain's Prize.

Prize Winners in 1903.—Gold Medal: Miss Verrall, 95. Club Prizes: Miss E. Steedman and Miss Wilks.

The ladies play on the men's course, but with some shortened holes.

HEARSALL GOLF CLUB, INSTITUTED JUNE, 1894.

The course, of nine holes, varying from 150 to 400 yards, is on Hearsall Common, close to Coventry. The hazards are gorse, ditches, and roads. There is a comfortable Club-house. Visitors 1s. a day.

HEARSALL LADIES' GOLF CLUB, INSTITUTED 1899.

A branch of the men's Club.

COWDENBEATH.

COWDENBEATH GOLF CLUB, INSTITUTED 1887.

The course, of nine holes, is within easy walking distance of the station. The hazards are whins, cart ruts, and dykes. On the way from the station to the green are the Commercial and Crown Hotels.

CRAIL.

CRAIL GOLFING SOCIETY, INSTITUTED 1786.

Entrance Fee, 1l. 1s.; *Annual Subscription*, Five Shillings. *Greens*—Balcomie and Sanchope.

Balcomie links, of eighteen holes, are about one and a half miles from Crail Station, but machines run frequently every day from Crail during the Summer. The links are beautifully situated at the East Neuk o' Fife, and are kept in excellent condition. The Sanchope links, of nine holes, are quite close to Crail, and are patronised more especially by ladies. The terms for visitors are exceedingly moderate, and the accommodation in Crail is excellent.

CRAWFORD.

CRAWFORD GOLF CLUB, INSTITUTED MAY 22ND, 1890.

Annual Subscription, Seven Shillings and Sixpence; *Number of Members*, 102. *Captain*—Rev. C. McKeene. *Hon. Secretary*—J. P. Sym, W.S., 2, Hill Street, Edinburgh.

Visitors to Crawford and neighbourhood are eligible to compete for certain prizes in July, August, and September.

Prize Winners in 1903.—Spring Prize (scratch): W. K. Grant, 86. Usher Cup: R. P. Hardie, 89—3=86. Bogey Prize: W. Purvis, one up. July Prize (scratch): W. K. Grant, 80. August Prize (scratch): R. P. Hardie, 85. August Handicap: W. Wilson, 88—12=76. Colebrooke Cup: W. K. Grant, 81. September Handicap: W. B. Gravely, 84—5=79.

Record Score in a Club Competition.—80, by W. K. Grant, on July 18th, 1903. Par, 67.

The course, of eighteen holes, varying from 141 to 378 yards, is only two minutes' walk from the station (Cal. Ry.). Comfortable quarters may be secured at the hotel, and in the village close by. Apply at Post Office. Summer visitors may become interim members of the Club on application. The course lies 900ft. above the sea, on the upper reaches of the Clyde, in which good trout fishing may be had.

CRESSON SPRINGS (U.S.A.).

CRESSON SPRINGS GOLF CLUB (Penn.), nine holes.

CRETE.

CRETE GOLF CLUB.

The course, of nine holes, is at Suda Bay, the river being a formidable hazard.

CREWE.

BARTHOMLEY GOLF CLUB, INSTITUTED 1895.

Captain—Rev. G. W. Skene. *Hon. Secretary*—R. Thistlethwaite.

The course, of eighteen holes, abounding with hazards, is within five miles of Crewe and one and a half miles of Radway Green Stations. There is an excellent Club-house. Visitors (introduced) three days free, afterwards 2s. 6d. a week, or part thereof. Comfortable farm-house lodgings.

CRICKHOWELL.

CRICKHOWELL GOLF CLUB.

CRIEFF.

CRIEFF GOLF CLUB, INSTITUTED MAY, 1891.

Annual Subscription, 11. 1s.; *Number of Members*, 80. *Captain*—D. K. Murray. *Hon. Secretary*—J. A. Christie, Bar thawk, Crieff.

Club Prizes.—Silver Medal (holes, handicap), Spring; Monthly Medal, on first Saturday of each month.

Green Record.—33, by A. Herd.

The course, of nine holes, is on the north-west side of the Knock, a wooded eminence behind the town, and commands an excellent view of Strathearn and several peaks of the Grampians. The hazards are a wall, which is crossed four times, and two quarries. There is ample accommodation in the town for visitors at the Hydropathic, hotels, and lodging houses. Crieff Station is distant a quarter of a mile.

DORNOCK GOLF CLUB, INSTITUTED APRIL 1ST, 1892.

Annual Subscription, Ten Shillings and Sixpence;
Number of Members, 90. *Captain*—S. Drysdale. *Hon. Secretary*—J. Scott, British Linen Bank.

The course, of nine holes, is at Dornock, about a mile and a half from Crieff, and within three minutes' walk of Highlandman Station, which is three minutes' run from Crieff. The sandy subsoil has been taken advantage of in the formation of several bunkers, which, along with rushes and whins, are the hazards. Visitors: 6d. a day, 2s. 6d. a week, and 5s. a month. There is an excellent Club-house.

DORNOCK LADIES' GOLF CLUB.

Annual Subscription, 3s. 6d. *Number of Members*, 80.

A branch of the men's Club.

CROFTON.

SEAFIELD GOLF CLUB.

Membership is confined to Seafield Technical College.

CROMER.

ROYAL CROMER GOLF CLUB, INSTITUTED 1887.

Entrance Fee, 2l. 2s.; *Annual Subscription*, 2l. 2s.;
Original Members, 1l. 1s.; *Number of Members*, 335.
Captain—W. E. G. Wyrley-Birch. *Hon. Secretary*—
W. J. Kerr, Cromer. *Secretary*—A. Burton, Redcot,
Cromer. *Professional*—W. Aveston.

Club Prizes.—The King's Cup (handicap), John Scott Gold Medal (scratch), and Becher Cup (Bogey handicap), Easter; Bond-Cabbell Cup (scratch), Lucas Cup (handicap), and Wilson Bowls (handicap foursomes), Whitsuntide; Suffield Cups (two) (scratch), Battersea Cup (handicap aggregate), and Autumn Silver and Bronze Medals (handicap match play), Autumn; Monthly Medal; and other prizes. Open Handicap Meeting in August.

The links, of eighteen holes, are beautifully situated on the Light-house Hills, half a mile to the east of Cromer. There is a commodious Club-house. Visitors are admitted on the introduction of a member by paying green fees. Ladies are allowed to play over the men's course, and are provided with a separate Clubroom. The Great Eastern Railway Station is about eight minutes' walk from the green; conveyance, cab or 'bus. There are good hotels and private lodging-houses in Cromer. There is also good accommodation for golfers at Overstrand, a rising seaside place to the east of the links.

CROMER AND DISTRICT GOLF CLUB, INSTITUTED 1904.

Green—West Runton.

CROOKHAM.

CROOKHAM GOLF CLUB, INSTITUTED 1872; RE-CONSTITUTED 1891.

The course, of eighteen holes, is on a high table land, and the views, especially on the Hampshire side, are exceedingly fine and extensive. The ground is level throughout, and the hazards are all natural. Thatcham Station (Great Western Railway) is distant about a mile and a half, and accommodation and conveyances may be had at the Swan Inn there. The Club headquarters are at the Volunteer Inn, Crookham Common, where accommodation may also be had, as well as at various lodging-houses.

CROOK OF DEVON.

CROOK OF DEVON GOLF CLUB, INSTITUTED MAY, 1895.

The course, of nine holes, is within three minutes' walk of Crook of Devon Station (N.B.R.). The Gairney Burn crossed twice, and fence with ditch four times, are the hazards. Special terms for visitors. There is accommodation for visitors in the Crook of Devon Inn and the Rumbling Bridge Hotel (the latter two miles away).

CROWBOROUGH.

CROWBOROUGH BEACON GOLF CLUB, INSTITUTED JUNE, 1895.

Entrance Fee, 3l. 3s.; Annual Subscription, 2l. 2s.; Number of Members, 340. Captain—M. L. Mackintosh.
Hon. Secretary—G. T. Langridge, 16, Great St. Helens, London, E.C. *Professional*—W. G. Divall.

Club Prizes and Winners in 1903.—Buckhurst Cup (February): J. C. Stephens, two down; (August): F. G. Carter, six down. Vice-President's Cup (Easter): H. M. S. Malden, all square; (Autumn): S. Margetson, all square. Beacon Cup (Whit Monday): A. C. Tosswill, all square; (Boxing Day): A. B. Langridge, one down. All handicap play.

Record Score in a Club Competition.—79, by G. T. Langridge, on May 13th, 1899.

Green Records.—Professional, 77, by W. G. Divall, on June 2nd, 1899; Amateur, 79, as above. Par, 70.

The course, of eighteen holes, varying from 93 to 500 yards, includes the whole manor of Alchornes, leased from Lord De La Warr. The hazards, which are all natural, are many and varied, and the turf is always in good condition. There is an excellent Club-house, with four bedrooms. It is about one and a half miles from Crowborough Station (L.B. & S.C. Ry.), and an omnibus in connection with most of the trains (fare, 6d., either way). There are numerous first-class boarding houses and apartments to be had in the immediate vicinity, and the Beacon Hotel is within a few minutes' walk of the Club-house. Visitors: 2s. a day or 7s. 6d. a week. Sunday play.

CROWBOROUGH BEACON LADIES' GOLF CLUB, INSTITUTED JUNE, 1895.

Entrance Fee, 2l. 2s.; Annual Subscription, 1l. 1s.

The ladies play over the men's course. Lady visitors' charges: 1s. 6d. a day or 5s. a week.

DE LA WARR GOLF CLUB, INSTITUTED 1897.

This is a villagers' Club.

CRUDEN BAY.

CRUDEN BAY GOLF CLUB, INSTITUTED JANUARY 1901.

*Annual Subscription, Five Shillings. Hon. Secretary—*J. R. Dean, 20, King Street, Aberdeen. *Professional—*A. Weir.

The course, of eighteen holes, varying from 213 to 500 yards (par, 74), has been laid out at great expense by the Great North of Scotland Railway Company in connection with their large hotel at this favourite Aberdeenshire seaside resort. It skirts the shore, from which it is divided by high sand banks. The hazards are burns, bents, sandy knolls, bunkers, and deep gorges, and straight driving is essential. Cruden Bay is eight miles south of Peterhead. Visitors: 1s. a day, 5s. a week, or 15s. a month.

A ladies' course, of nine holes, has also been laid out.

CULLEN.

CULLEN GOLF CLUB, INSTITUTED MAY 17TH, 1876.

The course, of nine holes, plentifully supplied with bunkers, is about seven minutes' walk from the station. There is ample accommodation in the town.

CULROSS.

CULROSS GOLF CLUB, INSTITUTED 1893.

The course, of nine holes, is at Gallowridge, about a mile from Culross, where there are good hotels. East Grange and Bogside Stations are distant one mile.

CULTS.

DEESIDE GOLF CLUB, INSTITUTED MARCH 12TH, 1903.

Entrance Fee, 3l. 3s.; Annual Subscription, 1l. 1s.; Ladies and Juniors, Fifteen Shillings. Number of Members, 306. Captain—Dr. J. L. McIntyre. Hon. Secretary—G. Clarke, 375, Union Street, Aberdeen.

Green Record.—38, by J. A. Donaldson. Par, 36.

The course, of nine holes, varying from 200 to 350 yards, is close to Bieldside Station (Deeside Ry.). The hazards are marshy ground, ditches, &c. There is accommodation for visitors in the Bieldside and Cults Hotels, and the Murtle Hydropathic. Cults is three miles from Aberdeen.

CUMBERLAND (U.S.A.).

CUMBERLAND GOLF CLUB (Maryland), nine holes.

CUMBERLAND (U.S.A.).

CUMBERLAND GOLF CLUB (Rhode Island), nine holes.

CUMBERNAULD.

CUMBERNAULD GOLF CLUB.

CUMNOCK.

CUMNOCK GOLF CLUB, INSTITUTED OCTOBER 16TH, 1894.

The course, of nine holes, varying from 177 to 246 yards, is laid out on some fields, let from the Dumfries Arms Hotel. The chief hazard is a burn. Visitors from the Hotel are allowed to play free of charge. Cumnock New Station is close at hand.

CUPAR.

CUPAR GOLF CLUB, INSTITUTED NOVEMBER 7TH, 1855.

Annual Subscription, Eight Shillings and Sixpence;
Number of Members, 100. *Hon. Secretary*—W. Galloway,
Royal Bank, Cupar.

The course, of nine holes, varying from 150 to 400 yards, is at the foot of Tarvit Hill, about five minutes' walk from Cupar Station. The accommodation for visitors is excellent, a private boarding-house being strongly recommended.

CUPAR AND DISTRICT LADIES' GOLF CLUB,
INSTITUTED 1899.

A branch of the men's Club.

CUPAR LADIES' GOLF CLUB, INSTITUTED 1885.

Annual Subscription, Five Shillings; *Number of Members*, 100. *Hon. Secretary*—B. Darling, Westbank, Cupar.

The course—a putting one of nine holes—is in the Bonvil Park, about a mile from Cupar Station. Visitors are allowed to play on easy terms.

CURRAGH.

CURRAGH GOLF CLUB, INSTITUTED 1883.

Number of Members, variable; all officers of the Curragh Brigade may play.

The course on the Curragh consists of eighteen holes, and the hazards are artificial bunkers and roads. There is also a ladies' course, of nine holes. Newbridge and Kildare Stations are distant three and a half and four and a half miles respectively.

CYPRUS.

CYPRUS GOLF CLUB, INSTITUTED NOVEMBER 1ST, 1894.

Entrance Fee, 2l.; *Annual Subscription*, 1l.; *Number of Members*, 38. *Captain*—Capt. A. H. Young, C.M.G.
Hon. Secretary—J. V. Thompson, Nicosia Club, Cyprus.

Club Prizes.—Monthly Medals; Mixed Foursomes, February Bogy Competition (36 holes), Easter Monday and Boxing Day.

Prize Winners in 1903.—Easter Monday: T. Heidenstam and J. V. Thompson. Boxing Day: E. H. D. Nicolls and O. Heidenstam.

Record Score in a Club Competition.—87, by J. V. Thompson, on January 10th, 1903.

Green Record.—43, by J. V. Thompson, on above date.

The course, of nine holes, is laid out on the racecourse, near Nicosia. Sunday play.

DACCA (INDIA).

DACCA GOLF CLUB.

DALBEATTIE.

DALBEATTIE GOLF CLUB, INSTITUTED JANUARY, 1894.

Annual Subscription, Ten Shillings; *Ladies*, Five Shillings.

The course, of nine holes, is about half a mile from the station (G. and S.W. Ry.). There are several hotels in the town.

DALKEITH.

DALKEITH GOLF CLUB, INSTITUTED OCTOBER, 1880.

Hon. Secretary—C. Guild, Melville Villa, Eskbank.

DALKEITH AND NEWBATTLE GOLF CLUB, INSTITUTED APRIL 2ND, 1896.

Entrance Fee, 1l. 1s.; *Beyond four miles*, 2l. 2s.;

Annual Subscription, 1l. 1s.; *Number of Members*, 200.

Captain—C. Guild. *Hon. Secretary*—J. S. Stevenson,

Clydesdale Bank, Dalkeith. *Professional*—G. Caldwell.

The course, of nine holes, varying from 210 to 480 yards (par, 36), is in the King's Park, Newbattle. The turf is of excellent quality, and the hazards are trees, a burn, and several artificial bunkers. The course lies about a mile from the town, with access from the Newbattle and Dalhousie roads. Dalhousie Station is close at hand, and Eskbank Station is within fifteen minutes' walk of the Club-house. Visitors 2s. 6d. a week or 7s. 6d. a month.

DALLAS (U.S.A.).

DALLAS GOLF CLUB (Texas).

DALTON-IN-FURNESS.

DALTON-IN-FURNESS GOLF CLUB, INSTITUTED OCTOBER, 1901.

Annual Subscription, Ten Shillings; *Ladies*, Seven Shillings and Sixpence; *Number of Members*, 80.

Captain—F. Abbatt. *Hon. Secretary*—R. Blake, 99, Market Street, Dalton-in-Furness.

The course, of nine holes (averaging 270 yards), is about eight minutes' walk from Dalton Station, and commands charming views. Furness Abbey is distant about a mile and a quarter.

DANBURY (U.S.A.).

DANBURY GOLF CLUB (Connecticut), nine holes.

DANIELSON (U.S.A.).

QUINEBAUG GOLF CLUB, nine holes.

DARIEN (U.S.A.).

MIDDLESEX GOLF CLUB (Connecticut).

DARLINGTON.

HIGH CONISCLIFFE GOLF CLUB, INSTITUTED 1895.

Entrance Fee, 2l. 2s.; *Annual Subscription*, 1l. 11s. 6d.; *Ladies*, Fifteen Shillings; *Number of Members*, 100. *Hon. Secretary*—W. D. Richardson, Holmwood, Darlington. *Professional*—J. Green.

Prize Winners in 1903.—Three best Medal rounds: C. Dickinson, 215 (net); and O. B. Pease, 217 (net).

Record Score in a Club Competition.—73, by Dr. Hill, July 1st, 1902.

Green Records.—Professional, 33, by J. Kay; Amateur, 34, by Dr. Hill.

The course, of nine holes, is picturesquely situated on the banks of the Tees, a mile from Piercebridge Station (N.E.Ry.) and four miles from Darlington. Good accommodation is to be had in the King's Head, Imperial, and North-Eastern Hotels, Darlington. A Club-house has been erected. Visitors 1s. a day, or 3s. 6d. a week.

DARRYNANE.

DARRYNANE GOLF CLUB, INSTITUTED JUNE, 1897.

Entrance Fee, Five Shillings; Family, Ten Shillings; *Annual Subscription*, Five Shillings; Family, Ten Shillings; *Number of Members*, 30. *Hon. Secretary*—Miss E. O'Connell, Darrynane Abbey, Waterville, Co. Kerry.

The course, of nine holes, varying from 120 to 400 yards, is laid out on the property of Mr. D. O'Connell, close to Darrynane Hotel, visitors to which are admitted to play at 2s. 6d. a fortnight, or 5s. a year. During Summer coaches run daily from Cahirsiveen Station (seventeen miles). The course is well supplied with bunkers, and good judges have styled it "a miniature St. Andrews."

DARTFORD.

DARTFORD GOLF CLUB, INSTITUTED NOVEMBER, 1896.

The course, of nine holes, is at Wilmington, about a mile and a quarter from Dartford Station (S.E. Ry.); conveyance by cab. Visitors 1s. a day, or 2s. 6d. a week.

DARTFORD (U.S.A.).

TUSCUMBIA GOLF CLUB (Wisconsin), nine holes.

DARWEN.

DARWEN GOLF CLUB, INSTITUTED SEPTEMBER 13TH, 1893.

Entrance Fee, 1l. 1s.; Annual Subscription, 1l. 1s.; Number of Members, 150. Captain—F. G. Hindle. Hon. Secretary—F. Hindle, jun., Thorncliffe, Darwen.

The course, of twelve holes, is about a mile and a half from the town. Trams run close to it.

DATCHET.

DATCHET GOLF CLUB, INSTITUTED JANUARY, 1894.

Entrance Fee, 2l. 2s.; Ladies, 1l. 1s.; Annual Subscription, 2l. 2s.; Ladies, 1l. 11s. 6d.; Number of Members, 160. Captain—Col. Follett. Hon. Secretaries—S. M. Morkland, The Chalet, and E. G. Robinson, Sans Souci, Datchet. Professional—W. Higgins.

The course, of nine holes, varying from 145 to 301 yards (par, 33), is laid out in four fields on the right hand side of the road from Datchet to Windsor. The Club-house is near the first tee. Datchet Station is within five minutes' walk. Sunday play without caddies.

DAWLISH.

WARREN GOLF CLUB, INSTITUTED JUNE 23RD, 1892.

Entrance Fee, 1l. 1s.; Annual Subscription, 1l. 1s.; Number of Members, 35. Hon. Secretary—A. L. Tate, Holcombe, Dawlish.

The course, of nine holes, is at the mouth of the Exe, between the sea and river, about a mile and three-quarters from Dawlish Station. The hazards are shingle, whins, rushes, &c. Visitors, 1s. a day, or 4s. 6d. a week. Good accommodation in Dawlish.

DAVOS PLATZ.

A course was laid out here in 1900 along the meadows between Platz and Dorf.

DAYTON (U.S.A.).

DAYTON GOLF CLUB (Ohio).

DEAL.

CINQUE PORTS GOLF CLUB, INSTITUTED MARCH, 1892.

Entrance Fee, 15l. 15s.; *Annual Subscription*, 3l. 3s.;
Number of Members, 600. *Captain*—H. F. Smith.
Secretary—F. W. Morris, Cinque Ports Golf Club, Deal.
Professional—H. Hunter.

Club Prizes.—Scratch Cup, Whit Monday; Borough of Deal Cup (open), August 20th.

Prize Winners in 1903.—Deal Cup: W. P. Matthews. Gold Medal (scratch): E. G. Rand.

Green Records.—Professional: 70, by J. Braid; Amateur: 73, by C. E. Hambro, on April 15th, 1903. Par, 76.

The links, of eighteen holes, varying from 137 to 464 yards, are about a mile from Deal Station, and are of a most sporting description, the hazards being chiefly sand-bunkers. There is a Club-house with every accommodation. There are several good hotels in Deal, an excellent hotel having been built by the South-Eastern Railway Company; as also boarding-houses for golfers in Godwyn Road (Mrs. Rawson), and Sandown Road (Mrs. Berry). Sunday play.

DEAUVILLE.

DEAUVILLE GOLF CLUB, INSTITUTED 1899.

Annual Subscription, 60fr.. Ladies, 50fr.; *Number of Members*, 170. *Captain*—M. Ridgway. *Hon. Secretary*—M. Batut, 3, Rue du Cerele, Deauville, and 14, Rue Royale, Paris. *Professional*—D. Coussies.

Prize Winners in 1903.—Challenge Cups (men): M. Campbell; (ladies): Baronne D'Erlanger. Captain's Cup: M. de la Lombardiére.

The season lasts from July 1st till September 19th.

Green Records.—Professional: 70, by A. Massy; Amateur: 81, by H. E. Daunt. Par, 70.

The course, of eighteen holes, is contiguous to the race-course. There is also a nine hole, round for ladies. Visitors 20fr. weekly. Sunday play.

DEDHAM (U.S.A.).

DEDHAM GOLF CLUB (Mass.), nine holes.

NORFOLK GOLF CLUB, nine holes.

DE KALB (U.S.A.).

DE KALB GOLF CLUB (Illinois), nine holes.

DELAWARE WATER GAP (U.S.A.).

CALDENO GOLF CLUB (Penn.), nine holes.

DELHI.

DELHI GOLF CLUB.

The course, of nine holes, is laid out in the old cantonments, alongside the Cashmere Gate. The hazards are hillocks canals, &c.

DENNY.

DENNY GOLF CLUB, INSTITUTED SEPTEMBER 1ST, 1896.

The course is only five minutes' walk from Denny Station.

DENVER (U.S.A.).

INSLEE GOLF CLUB (Colorado).

JARVIS HILL MILITARY ACADEMY GOLF CLUB,
nine holes.

OVERLAND PARK GOLF CLUB, nine holes.

SACRED HEART COLLEGE GOLF CLUB.

DERBY.

DERBYSHIRE GOLF CLUB, INSTITUTED OCTOBER 12TH,
1892.

Entrance Fee, 11. 1s.; *Ladies*, Ten Shillings and Sixpence; *Annual Subscription*, 11. 11s. 6d.; *Ladies*, 11. 1s.; *Number of Members*, 160. *Captain*—B. D. Aspdin. *Hon. Secretary*—J. White, 4, Kedleston Road, Derby. *Professional*—W. Hutchings.

Club Prizes.—Aggregate Prize (scratch) for three lowest scores during year. Handicap—Monthly Medal, final in October; Vice-President's Cup, April and October; Captain's Prize (holes).

Prize Winners in 1903.—Aggregate: L. West. Vice-President's Cup: E. H. Fryer and S. L. Ardibutt. Club Prize: C. A. Hamilton.

Green Records.—Professional, 33, by A. Toogood, April, 1900; Amateur, 37, by P. B. Chadfield and G. Dusantry.

The course, of nine holes, varying from 160 yards to 470 yards, is beautifully situated on high ground between the Burton and Uttoxeter Roads. The hazards comprise hedges, roads, ponds, trees, and bents. A commodious Club-house has been built on the Uttoxeter Road side, and is about twelve minutes' walk from the 'bus terminus (Rounditch Inn). The Great Northern Railway Station is distant about a mile, and the Midland about two miles.

DERRY (U.S.A.).

DERRY GOLF CLUB (New Hampshire)

DES MOINES (U.S.A.).

DES MOINES GOLF CLUB (Iowa), eighteen holes.

DETROIT (U.S.A.).

DETROIT GOLF CLUB (Michigan).

DETROIT COUNTRY CLUB, eighteen holes.

WANIKIN GOLF CLUB, nine holes.

DEVIZES.

NORTH WILTS GOLF CLUB, INSTITUTED SEPTEMBER 1st. 1890.

Entrance. Ten Shillings; *Annual Subscription*, 1l. 10s.;

Number of Members, 50. *Hon. Secretary*—R. H. Caird, Southbroom House, Devizes.

The course, of nine holes, on Blackland Down, has as hazards shrubs, roads, ruts, a pond, &c. There is no accommodation nearer than Devizes or Calne, each about four miles off, but there is a Clubroom with stabling on the green.

DEVON (U.S.A.).

DEVON GOLF CLUB (Penn.), nine holes.

DEVONPORT.

ROYAL NAVAL BARRACKS GOLF CLUB.

The course is one of fourteen holes.

DEVONPORT (TASMANIA).

DEVONPORT GOLF CLUB, INSTITUTED APRIL 25TH, 1896.

The course, of nine holes, varying from 100 to 275 yards, is close to the sea and about eight minutes' walk from the station.

DEVONSHIRE.

DEVON COUNTY LADIES' GOLF CLUB, INSTITUTED 1900.

Captain—Hon. Lois Yarde-Buller. *Hon. Secretary*—Miss P. Collett, Highclere, Torquay.

The following are the Associated Clubs: Westward Ho! Torquay, Churston, Exmouth, Tavistock, South Devon, Stover, Exeter.

Club Prizes.—Still Cup (Inter Club); Silver Medals, Half Yearly Prizes, and Captain's Cup (handicap), December.

Prize Winners in 1903.—Still Cup: Tavistock G. C. Captain's Cup: Miss Morant, Exmouth G. C., 91 (scratch).

The Club are the holders of the Inter-County Challenge Cup for 1903.

DEWSBURY.

DEWSBURY DISTRICT GOLF CLUB, INSTITUTED OCTOBER 22ND, 1891.

Entrance Fee, 2l. 2s.; *Ladies*, Ten Shillings and Sixpence; *Annual Subscription*, 2l. 2s.; *Ladies*, Ten Shillings and Sixpence; *Number of Members*, 110. *Captain*—T. G. Beaumont. *Hon. Secretary*—W. H. Shaw, The Elms, Dewsbury. *Professional*—G. Sargent.

Prize Winners in 1903.—Captain's Prize (handicap): D. Hirst. Balme Cup (handicap): H. W. Kaye. Monthly Medal (final): W. E. Melrose, 88—6=82.

Record Score in a Club Competition.—80, by W. E. Melrose, on August 11th, 1902.

Green Records.—Professional, 35, by G. Sargent, in 1903. Amateur, 37, by W. E. Melrose, on August 11th, 1902. Par, 36.

The course, of nine holes, varying from 139 to 414 yards, is at the Pinnacle, about three miles from Dewsbury, one and a half from Mirfield (L. and Y.), and one from Ravensthorpe Station (L. and N.W.). Visitors, 2s. 6d. a week or 5s. a month.

DIDSBURY.

DIDSBURY GOLF CLUB, INSTITUTED APRIL, 1891.

Hon. Secretary—E. A. Russell.

The course, of nine holes, is at Didsbury, a village about five miles from Manchester. The Club-house, School-lane Farm, is half a mile from the station (Midland Railway). Strangers, introduced by two members, can play for a period of one month on payment of 5s.

DIDSBURY LADIES' GOLF CLUB, INSTITUTED 1892.

The ladies play over the men's course.

DIEPPE.

DIEPPE GOLF CLUB, INSTITUTED JANUARY, 1897.

Entrance Fee, 11.; *Annual Subscription*, 21.; *Number of Members*, 80. *Captain*—A. A. Hannay. *Hon. Secretary*—Commander Wallis, R.N., Golf Club, Dieppe.

Club Prizes.—Founders' Prize, July 14th; Dieppe Town Prize, August 8th and 9th; Casino Prize, August 19th and 21st; Royal Hotel Prize, August 22nd; Captain's Prize, August 29th; also Club prizes on Whit Monday and September 3rd. Ladies' Competition, August 11th and 12th.

Prize Winners in 1903.—Founders' Prize: E. M. G. Nicholls, 91. Dieppe Town Prize: B. W. Head, 162 (36 holes). Ladies' Competition: Miss Benjamin, 92—2=90. Casino Prize: B. W. Head, 153. Royal Hotel Prize: J. Gordon, 82. Captain's Prize: H. B. McCarthy, three down.

Record Score in a Club Competition.—72, by H. B. McCarthy, on August 31st, 1903.

Green Records.—Professional: 31, by T. Vardon, on September 17th, 1903. Amateur: 35, by H. B. McCarthy, on August 31st, 1903.

The course, of nine holes, varying from 97 to 480 yards, has been considerably lengthened and improved, and there are now three holes over 400 yards. It is about a mile from Dieppe Station, conveyance by bus or motor-cars. There is a good Club-house on the course, and ample accommodation for visitors in the town. Cheap Friday to Tuesday tickets from London. Visitors' charges: Daily, 2.50 francs; weekly, 10 francs; monthly, 25 francs; season, 50 francs; ladies, one half. Sunday play. A gymkhana fête will be held on the last Friday of August. Two excellent lawn tennis courts and a cricket ground are open to subscribers to the Golf Club, and two cricket matches take place during the season.

DINARD.

DINARD GOLF CLUB, INSTITUTED NOVEMBER 1ST, 1890.

Entrance Fee, 75 francs; *Annual Subscription*, 50 francs. *Captain*—Capt. R. A. Hody. *Secretaries*—R. V. Forbes and Major S. M. Thomas, Dinard Club, Dinard, Ille et Vilaine, France. *Professional*—F. Chevalier.

Competitions are held in Spring and Autumn.

Green Record.—35. Par, 37.

The course, of nine holes, varying from 152 to 420 yards, is at St. Briac, over four miles from Dinard, conveyance by tram. There is ample accommodation in hotels and villas at St. Briac, St. Lunaire and Dinard. Sunday play.

DINARD LADIES' GOLF CLUB, INSTITUTED 1891.

Entrance Fee, 50 francs; *Annual Subscription*, 40 francs.

A branch of the men's Club.

A new course of nine holes has just been laid out.

DIRLETON.

ARCHERFIELD GOLF CLUB, INSTITUTED APRIL 6TH, 1869.

Entrance Fee, Five Shillings; *Annual Subscription*, Four Shillings; *Number of Members*, 50.

The Club is a private one, and Archerfield Links, situated close to Dirleton, are also private. The round, which has recently been lengthened, consists of eighteen holes, and hazards are numerous in the shape of bunkers and rabbit scrapes.

DISLEY.

DISLEY GOLF CLUB, INSTITUTED DECEMBER 4TH, 1889.

Entrance Fee, 2l. 2s.; *Annual Subscription*, 1l. 10s.; *Number of Members*, 180. *Captain*—Lord Newton. *Hon. Secretary*—R. P. Horsley, Melbourne House, Disley. *Professional*—T. Ball.

Club Prizes.—Hodgkinson Foundation Gold Medal (scratch), four lowest scores during year; Milne Cup (handicap), January 30th; Spring Cup (handicap), May 7th; Satterthwaite Prize (holes handicap), April and May; Foursome Tournament (handicap), May, June, and July; Disley Vase (handicaps to 15), July 2nd; Hutton

Shield (holes, handicap), June and July; Summer Medal (scratch, 36 holes), July 2nd; Murray Prize (Bogey handicap), October 1st; Monthly Medal, &c.

Prize Winners in 1903.—Hodgkinson Medal: C. G. Satterthwaite. Summer Medal: W. Bell and C. G. Satterthwaite. Milne Cup: H. Hawkins. Spring Cup: A. E. Daniels. Disley Vase: J. P. Mayo. Hutton Shield: J. Crompton. Satterthwaite Prize: G. M. N. Cameron. Murray Prize: A. Murray. Captain's Foursome Prizes: R. A. Murray and F. S. Leedham. Mixed Foursome Prizes: Mrs. C. Johnson and G. F. Schofield. Winter Silver Medal: A. Darbyshire. Winter Bronze Medal: F. S. Leedham. Summer Silver Medal: E. W. Johnson. Summer Bronze Medal: E. Beswick.

Record Score in a Club Competition.—70, by C. S. Hoare, on September 16th, 1899.

Green Records.—Professional: 69, by J. S. Sidebottom. Amateur: 70, as above.

Disley is on the London and North-Western Railway, half-way between Manchester and Buxton, and a few miles from Stockport. The Club-house is about ten minutes' walk from the station, and the course is situated on high ground overlooking the Cheshire plain, with lovely views of the Derbyshire hills. The round consists of eighteen holes, varying from 100 to 400 yards, and the hazards are ponds, gullies, stone walls, hedges, roads, and quarries. Visitors, 1s. a day, 5s. a week, or 10s. a month. Excellent accommodation may be had at the Ram's Head Hotel, close to the station, and rooms may also be had in Disley. Sunday play.

DISLEY LADIES' GOLF CLUB.

A branch of the men's Club.

DISS.

STUSTON GOLF CLUB, INSTITUTED 1888.

The course, of nine holes, on Stuston Common, is in best condition from October till the end of May. The hazards are furze, gorse, and two gravel pits. Diss Station (G.E.R.) is a mile distant, and there is capital accommodation in the town, distant one and three-quarter miles.

DOLLAR.

DOLLAR GOLF CLUB, INSTITUTED MAY, 1880.

Annual Subscription, Ten Shillings; *Number of Members*, 50. *Hon. Secretary*—J. B. Wyles, Institution Place, Dollar.

Club Prizes.—Moir Medal (handicap), Monthly: Archibald Trophy (scratch) and Gibson Medal (handicap), April; Dobie Gold Medal (scratch), September.

Record Score in a Club Competition.—73, by J. B. Wyles, in September, 1901.

Green Record.—34, by J. B. Wyles.

The course, of nine holes, is on the slope of the Ochils, about ten minutes' walk from the station, and in the immediate vicinity of the famous Castle Campbell. It commands a delightful view of the Firth of Forth, and the whole of the Devon Valley, being 600 feet above sea level. Excellent accommodation may be obtained at the Castle Campbell Hotel, a few minutes' walk from course. Numerous houses are to let in July and August, and the Secretary will be pleased to give information regarding these. Visitors (including use of Club-house), 6d. a day, 2s. a week, and 5s. a month. Family tickets 15s. a month.

DOLLAR LADIES' GOLF CLUB, INSTITUTED JANUARY, 1893.

The course, of nine holes, is on the banks of the Devon, within a minute's walk of the station.

DONAGHADEE.

DONAGHADEE GOLF CLUB, INSTITUTED JULY 28TH, 1899.

Hon. Secretary—R. Meyer, 15, University Square, Belfast.

The course, of nine holes, varying from 118 to 420 yards, is about a mile from the station. There are two hotels in the town.

DONCASTER.

DONCASTER GOLF CLUB, INSTITUTED OCTOBER, 1894.

Entrance Fee, 1l. 1s.; *Annual Subscription*, 1l. 1s.;

Captain—G. Wilkie. *Hon. Secretary*—H. R. Jackson, Hall Cross, Doncaster. *Professional*—T. Pallister.

The course, of nine holes, varying from 130 to 450 yards (par, 36), is on the far-famed Town Moor, about one and a half miles from Doncaster Station (G.N.R.). The Club-house is on the Moor.

DOORN (HOLLAND).

DOORN GOLF CLUB, INSTITUTED JUNE, 1894.

Entrance Fee, Five Florins; *Annual Subscription*, Ten Florins. *Hon. Secretary*—H. Pauw van Wieldrecht, Zeist, Holland.

The course, of nine holes, is within ten minutes' walk of Zeist Station, near which there is a hotel. The hazards are sand bunkers and heather.

DORCHESTER.

DORCHESTER GOLF CLUB, INSTITUTED JANUARY 1ST, 1896.

The course, of nine holes (par, 41), is on the Came Downs, about two miles from the two railway stations, conveyance by brakes. The hazards are furze, chalk pits, mounds, a pond, and ditches. There is a small pavilion. Temporary members, 1s. a day, or 2s. 6d. a week. There is excellent accommodation in town.

Dr. Macdonald, Herrison, Dorchester, has a private course on Herrison Common. There are no fees for play, but the proprietor's permission must be obtained.

DORKING.

DORKING GOLF CLUB, INSTITUTED MAY, 1897.

Entrance Fee, 1l. 1s.; *Annual Subscription*, 1l. 1s.;
Number of Members, 80. *Captain and Hon. Secretary*
—R. B. Reid, Cotmandene Lodge, Dorking.

The course, of nine holes, is in Chart Park, about one and a half miles from Dorking Station (L.B. and S.C.R.). The soil is sandy and the hazards natural. Visitors, 1s. a day.

DORNOCH.

DORNOCH GOLF CLUB, INSTITUTED 1877.

Entrance Fee, 1l. 1s.; *Annual Subscription*, Ten Shillings; *Number of Members*, 190. *Captain*—Rev. Dr. Grant. *Secretary*—J. Sutherland, Accountant, Dornoch. *Professional*—T. D. Currie.

Club Prizes.—Scratch: Club Silver Medal (Club Championship), Northern Counties Trophy (by teams), at Annual Tournament in August. Handicap: Carnegie Shield, open to all amateurs (handicaps to 12); Murray Vase: Platt Cup and Ospisdale Quaich (holes); Hedderwick Medal, bi-monthly; Rhodes Medal, monthly.

Prize Winners in 1903.—Silver Medal: J. Sutherland, 76. Northern Counties Trophy: Dornoch G.C. won by twenty holes. Carnegie Shield, J. Howden, Edinburgh Burgess G.S. Murray Vase: R. Mackay, 80-4=76. Platt Cup: D. Campbell. Ospisdale Quaich: A. S. Weir. Hedderwick and Rhodes Medals: D. Munro.

Record Score in a Club Competition.—72, by J. Sutherland, on September 8th, 1899.

Green Record.—71, by T. D. Currie (professional), on August 7th, 1903.

The station (Highland Ry.) is four minutes' walk from the course. Hotels: Station Hotel at links, just opened; Sutherland Arms Hotel (W. Fraser) and Abden Private Hotel (Mrs. Johnston), close to the links; and Temperance Hotel (Mrs. Preacher), in Castle Street.

There are two courses, of eighteen holes each. The old course, as described in Vol. VII. of the *ANNUAL*, has been altered and considerably extended out towards Embo. The third and eighth holes have been eliminated. The old fifth is now the third hole, but the tee is near the corner of the dyke on top of the hill. No. 4 is the old sixth, and then there are two new holes entirely on the Embo ground, one of them, the sixth, being an ideal short hole of 120 yards, at the foot of the Whinny Brae. A return is then made to the old seventh green, "The Bents," but it is lengthened by 185 yards (new ground). The hole is thus over 500 yards. The course here has been made wider by the removal of some of the bents. The old eighth (Short Hole) and ninth have been run into one, and the former tenth is now the ninth hole. What was the eleventh (the "High Hole") is now the tenth, and following it comes the principal change in the course. *The old fourth is now played as the eleventh, but the teeing ground is the same as that formerly used for the twelfth hole.* It is thus a rather longer hole. To the next teeing ground one has to walk to the top of the hill—on the town side of the new eleventh putting green to a point not far from the corner of the dyke already mentioned. From there one plays to the old twelfth green—an excellent 5 hole. There is, however, a second tee for this hole, situated on a mound on the sea side of the new eleventh, by which the hole is made a total length of 535 yards. The remainder of the course is as before, only it is under consideration to shorten the thirteenth to a one shot hole. It is reckoned that 83 will be the scratch score, as against 79 on the old course. Visitors, 1s. a day, and 5s. a week for first month, afterwards 2s. 6d. a week.

For information respecting accommodation, &c., apply to the Secretary, enclosing stamped envelope.

DORNOCH LADIES' GOLF CLUB.

Entrance Fee, Five Shillings; Annual Subscription, Five Shillings.

A branch of the men's Club, and under their management.

The course is one of eighteen holes, and is two miles long. Club-house at first tee. Lady visitors: 1s. a day and 2s. 6d. a week for first month, afterwards 2s. a week.

DOUGLAS (LANARKSHIRE).

DOUGLAS GOLF CLUB, INSTITUTED 1888.

Entrance Fee, Two Shillings and Sixpence; Annual Subscription, Five Shillings; Ladies, Two Shillings and

Sixpence; *Hon. Secretary*—T. L. Pairman, Main Street, Douglas, N.B.

The course, of nine holes, is about a mile and a half from Douglas West Station (Cal. Ry.). Accommodation may be had in the Douglas Arms Hotel.

DOUNE.

DOUNE GOLF CLUB, INSTITUTED OCTOBER 30TH, 1903.

Annual Subscription, Ten Shillings and Sixpence; Ladies and Juniors, Seven Shillings and Sixpence; *Number of Members*, 50, and 30 Ladies and Juniors. *Captain*—Rev. J. C. Peat, B.D. *Hon. Secretary*—P. C. Merrie, School House, Doune, Perthshire.

The course, of six holes, is on Western Hill, not five minutes' walk from Doune Station. Visitors, 6d. a day, 2s. a week, 3s. a fortnight, and 5s. a month.

DOVEDALE.

A course of nine holes, varying in length from 150 to 350 yards, is laid out in connection with the Izaak Walton Hotel.

DOVER.

DOVER GOLF CLUB, INSTITUTED JANUARY, 1890.

The course, of nine holes, varying from 130 to 390 yards (par, 34), is at the back of the Castle. The chief hazard is a bastion 60ft. high, which has to be frequently negotiated. An extension of the round is contemplated.

DOVER (U.S.A.).

MIDDLESBROOK GOLF CLUB (New Hampshire).

DOVERCOURT.

DOVERCOURT GOLF CLUB, INSTITUTED 1896.

The course, of nine holes, is on the marshes midway between Dovercourt and Ramsey.

DOWNFIELD.

DOWNFIELD GOLF CLUB, INSTITUTED NOVEMBER 1ST, 1895.

Annual Subscription, 11. *Hon. Secretary*—W. Eckford, Clifton Bank, Downfield, near Dundee.

The course, of nine holes, varying from 90 to 370 yards (par, 33), is on the banks of the stream Dighty, in the policies of Sir Reginald Ogilvy, Bart. The hazards comprise the burn, trees, a mill-dam, and a cart road. Baldoan Station is a quarter of a mile off.

DOYLESTOWN (U.S.A.).

DOYLESTOWN GOLF CLUB (Penn.).

DRESDEN.

DRESDEN GOLF CLUB, INSTITUTED NOVEMBER 22ND, 1896.

Entrance Fee, 40 marks; *Annual Subscription*, 40 marks.

The course, of nine holes, is very rough.

DROGHEDA.

COUNTY LOUTH GOLF CLUB, INSTITUTED OCTOBER 11TH, 1892.

Annual Subscription, 1l. inside radius of fifteen miles, Ten Shillings outside. *Hon. Secretary*—P. J. Fallan, 106, West Street, Drogheda.

Club Prizes.—Scratch Shield (members) and Open Handicap, on Boxing Day; Great Northern Railway Cup (open), Whit Monday.

Record Score in a Club Competition.—74, by T. Gilroy, on May 12th, 1895.

Green Records.—Professional, 70, by G. Fernie, on April 10th, 1899; Amateur, 74, as above. Par, 68.

The course, of eighteen holes, varying from 115 to 396 yards, is at the mouth of the Boyne, about four miles from Drogheda, where good accommodation is to be had. The soil is sandy, and the turf excellent. The hazards are sand hills, bents, and bunkers. Visitors are always welcome. Drogheda is an hour and a half's run from Dublin. Cars meet all trains. There are two excellent hotels.

DROITWICH.

DROITWICH GOLF CLUB, INSTITUTED 1897.

The course, of nine holes, is on the Bay meadows.

DROMORE.

DROMORE GOLF CLUB, INSTITUTED NOVEMBER 28TH, 1895.

The course, of nine holes, is on the old Loyola grounds. At the Commercial Hotel charges are very reasonable. There is exceptionally good trout fishing in the immediate vicinity, free by permission of the local Angling Club. Dromore is a Cathedral City and the burial place of the celebrated Bishop Jeremy Taylor. It affords a splendid view of the Mourne Mountains, and is full of objects of interest to the antiquarian.

DRYMEN.

STRATHENDRICK GOLF CLUB, INSTITUTED MAY, 1901.

Annual Subscriptions, Ten Shillings and Sixpence and 11. 1s. Hon. Secretary—J. Hall, Schoolhouse, Drymen.

Green Record.—32, by W. Fernie, on October 5th, 1901. Par, 30.

The course, of nine holes varying from 145 to 300 yards, is about a mile from Drymen Station. The hazards include the river Endrick and a ravine. The Club-house contains separate accommodation for ladies. The Buchanan Arms Hotel is close to the course.

DUBBO (NEW SOUTH WALES).

DUBBO GOLF CLUB, INSTITUTED 1897.

The course is on the Dubbo racecourse.

DUBLIN.

ROYAL DUBLIN GOLF CLUB, INSTITUTED MAY 15TH, 1885.

Entrance Fee, 8l. 8s.; Annual Subscription, 2l.; Number of Members, 350. Hon. Secretary—F. H. Orr, 57, Upper Sackville Street, Dublin. Professional—T. Hood.

Record Score in a Club Competition.—72, by Hon. E. Gibson, on January 10th, 1903.

Green Record.—Professional: 71, by J. Braid, on April 9th, 1903; Amateur: 72, as above.

The links are situated on the North Bull, Dollymount, about four miles from Dublin. Conveyance by electric tram. The course, of eighteen holes, is narrow, being guarded on one side by the sea, and on the other by rough hillocks covered with bents. The hazards are mostly sand bunkers, also bents and rushes. The turf is undulating and very fine, the characteristic of the links being the excellence of the putting greens. Electric trams run from Dublin (Nelson's Pillar), to the Club-house in half an hour. Visitors (introduced), six days in each year gratis, and for four weeks after that on payment of 5s. a week.

DUBLIN UNIVERSITY GOLF CLUB, INSTITUTED NOVEMBER, 1894.

Hon. Secretary—H. Stewart-Moore, Trinity College, Dublin.

The members play at Dollymount.

BLACKROCK GOLF CLUB, INSTITUTED 1895.

The course is at Mounthovel, Rochestown.

RATHFARNHAM GOLF CLUB, INSTITUTED 1899.

Hon. Secretary—G. V. McMurdo, 49, Rathgar Road, Dublin.

The course, of nine holes, stretches along the banks of the Dodder, and commands fine views of the Dublin mountains. The hazards are hedges, ravines, burns, etc.

DUBUGUE (U.S.A.).**DUBUGUE GOLF CLUB (Iowa).****DUDLEY.****DUDLEY GOLF CLUB, INSTITUTED MARCH, 1893.**

The course, of nine holes, varying from 80 to 400 yards, is in the Old Park, about one and a quarter miles from Dudley Station (G.W.R. and L. and N.W.R.) and a little less from Netherton Station (G.W.R.). Trams run close to the course, and there are several hotels within ten minutes' walk.

DUFFIELD.**CHEVIN GOLF CLUB, INSTITUTED SEPTEMBER, 1894.**

The course, of nine holes, varying from 120 to 360 yards, is laid out over a portion of the range of hills called "The Chevin." The hazards are a small brook, hedges, mounds, and walls. The first tee is only ten minutes' walk from Duffield Station, on the Midland main line from London to Manchester. Duffield is five miles north of Derby, and ten miles south of Matlock. There is a commodious Club-house, and a good farmhouse on the course where visitors can obtain rooms. Visitors 2s. 6d. a week.

DUFFTOWN.**DUFFTOWN GOLF CLUB, INSTITUTED NOVEMBER 1ST, 1895.**

Annual Subscription. 11.; *Number of Members.* 43.
Captain—Rev. J. B. Cumming. *Hon. Secretary*—Sergt. W. Swinger. Blinkbonny. Dufftown.

Prize Winner in 1903.—Skirving Shield (scratch): W. Goldie, 338 (best nine holes during season).

Green Record.—34, by J. Brady. Par. 34.

The course, of nine holes, varying from 160 to 360 yards, is about two miles from Dufftown Station, where conveyances meet all trains. Visitors, 1s. daily, 2s. 6d. weekly, and 15s. monthly.

DULLATUR.

DULLATUR GOLF CLUB, INSTITUTED 1895.

The course, of nine holes, varying from 180 to 420 yards, is about 600 yards to the south of Dullatur Station (Glasgow and Edinburgh main line, North British Railway).

DULVERTON.

DULVERTON GOLF COURSE, INSTITUTED 1894.

Hon. Secretary—C. W. Nelder, Carnarvon Arms Hotel, Dulverton.

The course, of nine holes, varying from 250 to 400 yards, is in the grounds of the Carnarvon Arms Hotel adjoining the station. The greens are good, and the hazards consist of banks, rushes, dykes, and a stream. Visitors, 1s. a day, or 5s. a week. The course is bordered by the river Barle, the fishing in which is reserved for hotel visitors.

DUMBARTON.

DUMBARTON GOLF CLUB, INSTITUTED JUNE 21ST, 1888.

Entrance Fee, 11.; *Annual Subscription*, 11.; *Number of Members*, 350. *Captain*—P. Denny. *Hon. Secretary*—W. Robertson, Solicitor, 43, Church Street, Dumbarton.

Club Prizes.—Silver Medal (handicap), on third Saturday of January and second Saturday of each month thereafter, final in May; Wednesday Medal on second Wednesday of each month, final in May; President's Prizes (mixed doubles) and Spring Tournament, April; Hon. President's Prizes, May 4th; Gold Medal (handicap), May 21st and 28th; Autumn Tournament (Bogey), September 3rd; Mixed Doubles (Bogey), October 1st; Captain's Prizes, October 15th; Preston Cup (Club Championship), lowest average of six scores in monthly competitions.

Prize Winners in 1903.—Club Championship: W. Thomson, jun., 75-22. Gold Medal: T. M'Vie, 80-10=70. Silver Medal (final): J. A. McDonald. 97-8=89. Wednesday Medal (final): J. A. Taggart 87-6=81. Spring Tournament: D. Cormack (4). Autumn Tournament: W. Thomson, jun., three up. Captain's Prizes: W. Thomson, jun., 71+2=73; J. Liddell, 85-10=75. Aggregate (Silver Medal): J. M'Intyre (2), 76-33. Aggregate (Wednesday Medal): J. A. Taggart (6), 78. Honorary President's Prizes: S. Paterson and D. Cormack, 83-9=74. President's Prizes: Miss E. Wedgwood and G. F. Webster (5). Ladies Prizes (mixed foursomes): Miss F. Ward and W. B. Hunter, four up. Paul Prizes (mixed foursomes): Miss Alpine and J. M'Intyre (9), two up.

Record Score in a Club Competition.—69, by W. Thomson, jun., in October, 1902.

Green Record.—32, by W. Auchterlonie, in April, 1896. Par, 35.

The course, of nine holes, varying from 120 to 390 yards, is barely a quarter of a mile from the station (N.B. and Cal. Ry.). There is a commodious Club-house.

DUMBARTON LADIES' GOLF CLUB.

Entrance Fee, Five Shillings; *Annual Subscription*, Five Shillings.

Prize Winners in 1903.—Gold Medal (final): Mrs. W. S. Anderson, 102—3=99. Spring Tournament: Miss E. Wedgwood (scratch). Autumn Tournament: Miss J. L. Robertson (3). Brock Prize (bogey): Mrs. Wedgwood (12), three up. Denny Prizes (foursomes), Mrs. J. T. Tullis and Miss E. Wedgwood (12).

DUMBARTONSHIRE COUNTY GOLF UNION, INSTITUTED 1896.

Annual Subscription, 1l.

Spring and Autumn Tournaments are held in March and October. The Individual Championship of the County is decided by strokes in Spring, and the Team Championship against Bogey in Autumn.

Holdings: W. Thomson, jun., Dumbarton G.C., 86 + 89 = 175 (at Helensburgh); Lenzie G.C., twelve down (at Douglas Park, Bearsden).

DUMFRIES.

DUMFRIES AND GALLOWAY GOLF CLUB, INSTITUTED OCTOBER 13th, 1880.

Entrance Fee, 2l. 2s.; *Annual Subscription*, 1l. 11s. 6d.;
Number of Members, 110. *Captain*—J. Symons.
Hon. Secretary—L. M. Dinwiddie. Albany, Dumfries.

Club Prizes.—Championship, May 7th; Summerhill Cup, April; Springfield Cup (handicap), June; Troquair Cup (Bogey), September 10th; Autumn Medal (handicap), October 8th; Monthly Medal, last Saturday of each month.

Prize Winners in 1903.—Championship: A. B. Harris, 83. Summerhill Cup: J. H. Chicken. Springfield Cup: J. H. Wood. Troquair Cup: A. B. Harris. Autumn Medal: L. M. Dinwiddie, 79.

Record Score in a Club Competition.—73, by T. B. Reith, in November, 1898.

Green Record.—33, by T. B. Reith, in November, 1901. Par, 37.

The course, of nine holes, varying from 135 to 490 yards, is at Summerhill, about one and a half miles from Dumfries Station, conveyance by cab. The hazards are walls and hedges. There is a commodious Club-house. Visitors' terms to be had on application.

DUMFRIES AND GALLOWAY LADIES' GOLF CLUB, INSTITUTED FEBRUARY 3RD, 1897.

Entrance Fee, Ten shillings; *Annual Subscription*, Ten Shillings and Sixpence. *Number of Members*, 60. *Captain*—Mrs. G. Thomson. *Hon. Secretary*—Miss Hamilton, Minshill, Maxwelltown, Dumfries.

Club Prizes.—Championship Medal (scratch); Captain's Prize (handicap), for most frequent winner of the Monthly Medal.

Prize Winners in 1903.—Championship Medal: Miss J. Maxwell, 80. Vice-Captain's Prize: Miss N. Lockerbie. Cup: Miss Sharpe. Gunning Prize: Mrs. J. Newbigging.

Record Score in a Club Competition.—72, by Mrs. J. Newbigging, in June, 1901.

The course, of six holes, is at Cassalands, on the Maxwelltown side of the river Nith, and is about one mile from Dumfries. The hazards are hedges. Visitors, three days free, afterwards 2s. 6d. a week.

DUNBAR.

DUNBAR GOLF CLUB, INSTITUTED 1856.

Entrance Fee, 2l. 2s.; *Annual Subscription*, 1l. 1s.; *Number of Members*, 120. *Captain*—Major-Gen. Sir F. R. Wingate. *Hon. Secretary*—J. J. Kelly, British Linen Bank, Dunbar.

Club Prizes.—Roxburghe Gold Medal (scratch) and Bayley Cup (handicap). April: Warrender Medal (scratch) and Belton Cup (handicap). June: Roxburghe Gold Cross (handicap). August: Club Medal and Armour Quaich (scratch), October; and Mackinlay Medal (holes).

Prize Winners in 1903.—Roxburghe Medal and Bayley Cup: H. B. Neilson, 75. Captain's Cup: R. B. Taylor, 81. Warrender Medal: I. F. Bayley, 82. Belton Cup: J. Young, 91—14=77. Roxburghe Cross: Sir F. R. Wingate (the Sirdar), 89—18=71. Club Medal: W. T. Armour, 81. Armour Quaich: J. M. Bow, 82.

Record Score in a Club Competition.—75, by H. B. Neilson, on April 18th, 1903.

DUNBAR CASTLE GOLF CLUB, INSTITUTED AUGUST 3RD, 1882.

Entrance Fee, Two Shillings and Sixpence; Annual Subscription, Twelve Shillings and Sixpence; Number of Members, 60. Captain—J. D. Brooke. Hon. Secretary—A. Horne, High Street, Dunbar.

Club Prizes.—Brand Medal (scratch) and Mackinlay Cup, annually; Inches Gold Medal (handicap), quarterly; Monthly Medal (handicap).

Visitors may have the use of the Club-house on payment of 2s. 6d. a month, or 5s. quarterly.

DUNBAR LADIES' GOLF CLUB, INSTITUTED MAY, 1894.

Annual Subscription, Ten Shillings and Sixpence; Number of Members, 60. Captain—Lady Isabel Innes Ker. Hon. Secretary—Miss E. R. Storey, Blannerne Villa, Dunbar.

Club Prizes.—Cooke Medal and Gold Pendant (handicap); and other prizes monthly from June to September inclusive.

Prize Winners in 1903.—Miss A. Bruce, 110; Miss A. Bruce, 108; Miss Blair, 100; Miss M. Mylne, 99.

Record Score in a Club Competition.—99 as above (whole course now played over in competitions).

The Club have now a room in the old Club-house, and keys may be obtained from the Secretary.

The course, of eighteen holes (par, 72), is within ten minutes' walk of the station. Although rather narrow, it is an excellent green. Visitors are charged 1s. a day, 4s. a week, or 10s. a month. The record for the green is 71, by J. H. Taylor, in June, 1903. The charge for caddies is 1s. a round, and strangers are requested not to give more. Dunbar is within easy access of Edinburgh by rail, and there is an excellent service of trains, the journey only occupying forty minutes by fast trains. The four principal hotels are the George, situated in the High-street; the Royal, close to the station; and the Roxburghe and Bellevue, within a few yards of the links.

DUNBLANE.

DUNBLANE HYDROPATHIC GOLF CLUB, INSTITUTED APRIL, 1892.

Annual Subscription, Ten Shillings. Captain—Dr. Buist. Hon. Secretary—R. J. Gerard, Dunblane.

The course, of nine holes, is on the Laigh Hills, about ten minutes' walk from the Hydropathic. It is an excellent little green,

with numerous hazards in the shape of a burn, whins, rough ground, and the railway. The view is magnificent, extending west as far as Ben Lomond, while nearer at hand are Ben Ledi and Ben Venue. The course is ten minutes' walk from the station.

DUNBLANE LADIES' GOLF CLUB.

A branch of above.

DUNDEE.

DUNDEE ADVERTISER GOLF CLUB, INSTITUTED JULY 24TH, 1870.

Entrance Fee, Five Shillings; *Annual Subscription*, Five Shillings. *Captain*—W. G. Westwood. *Hon. Secretary*—J. P. Inglis, *Dundee Advertiser Office*. *Green*—Monifieth.

Membership is confined to the *Dundee Advertiser* staff.

DUNDEE BUTCHERS GOLF CLUB, INSTITUTED 1902.

Annual Subscription, Five Shillings. *Hon. Secretary*—J. McFindlay. *Green*—Carnoustie.

DUNDEE COURIER AND ELECTRIC GOLF CLUB, INSTITUTED MARCH, 1889.

Green.—Monifieth.

Membership is confined to the *Dundee Courier* staff and Dundee telegraphists.

DUNDEE LIBERAL ASSOCIATION GOLF CLUB, INSTITUTED 1903.

DUNDEE LICENSED VICTUALLERS' GOLF CLUB, INSTITUTED MARCH, 1896.

Green.—Monifieth.

DUNDEE UNIVERSITY COLLEGE GOLF CLUB, INSTITUTED OCTOBER, 1902.

Annual Subscription, Five Shillings; *Hon. Secretary*—H. F. Moon, University College, Dundee. *Green*—Carnoustie.

The President's Prize (holes, handicap) is played for annually.

DUNDEE (NATAL).

DUNDEE GOLF CLUB, INSTITUTED NOVEMBER, 1901.

The course, of nine holes, varying from 200 to 450 yards, is to the West of Dundee. The putting greens are "browns," and the hazards consist of ant-hills, spruits, and a railway embankment.

DUNEDIN (NEW ZEALAND).

OTAGO GOLF CLUB (REGISTERED), INSTITUTED 1870,
RECONSTRUCTED APRIL, 1892.

Entrance Fee, 2*l.* 2*s.*; *Annual Subscription*, 3*l.* 3*s.*
Hon. Secretary—G. M. MacLean, 148, Princes Street,
Dunedin.

Club Prizes.—Club Championship and Bruntfield Medal (scratch);
St. Andrew's Cross (handicap), monthly.

The course, of eighteen holes, varying from 87 to 463 yards, is about two miles from the centre of the city, at the north end of the suburb of Roslyn. It is reached in about twenty minutes, the visitor taking first the cable tram up the hill and then the electric car which passes within 100 yards of the Club-house. The course is somewhat hilly and abounding in natural hazards. The turf is excellent. Play is carried on all the year round, sheep being put on, as occasion requires, to eat down the grass. Visitors: Three days free; afterwards, 5*s.* a week, or 10*s.* 6*d.* month.

OTAGO LADIES' GOLF CLUB, INSTITUTED 1892.

Entrance Fee, Ten Shillings; *Annual Subscription*, 1*l.*

The course, of eighteen holes, is on the links of the Otago Golf Club. Visitors (introduced) four weeks free, afterwards 5*s.* a month or part thereof.

ST. ANDREW'S GOLF CLUB.

DUNFERMLINE.

DUNFERMLINE GOLF CLUB, INSTITUTED JULY, 1887.

Entrance Fee, 5*l.* 5*s.*; *Annual Subscription*, 1*l.* 1*s.*;
Number of Members, 380. *Captain*—A. Macbeth. *Hon.*
Secretary—W. Reid, Solicitor, Dunfermline.

The course, of eighteen holes, varying from 120 to 400 yards, is on the Ferry Hills, within ten minutes' walk of North Queensferry Station (N.B. Ry.). The hazards are hedges, roads, a wall, and a quarry. There is an excellent Club-house. Visitors any day except Saturday, 1*s.*; monthly tickets, 2*s.* 6*d.*

DUNFERMLINE LADIES' GOLF CLUB, INSTITUTED
1895.

The ladies play on a portion of the men's course set apart for their use.

CANMORE GOLF CLUB, INSTITUTED OCTOBER 27TH, 1897.

Entrance Fee, Five Shillings; Annual Subscription, Ten Shillings and Sixpence; Number of Members, 220. Hon. Secretary—J. C. Bolton, 64, Dewar Street, Dunfermline.

The course, of nine holes, varying from 100 to 550 yards, is at Venturefair, about a mile from Dunfermline Upper Station (N.B. Ry).

DUNGANNON.

DUNGANNON GOLF CLUB, INSTITUTED NOVEMBER 22ND, 1890.

Annual Subscription, 1l; Number of Members, 170. Captain—J. F. Cox. Hon. Secretary—R. Daniel, J.P., Derryvale, Dungannon.

The course, of nine holes, is in Ranfurly Park, ten minutes' walk from Dungannon Station (G.N.R. of Ireland). Good accommodation is to be had at the Northland Arms Hotel, where caddies can be engaged.

DUNGANNON LADIES' GOLF CLUB.

A branch of above.

DUNOON.

DUNOON GOLF CLUB, INSTITUTED 1904.

Entrance Fee, Ten Shillings and Sixpence. Annual Subscription, Ten Shillings and Sixpence; Number of Members, 80. Captain—W. B. MacGuire. Hon. Secretary—J. Disselduff, 88, Argyll Street, Dunoon.

The course, of nine holes, is half a mile from Dunoon Pier. There is ample accommodation for visitors.

DUNS.

DUNS GOLF CLUB, INSTITUTED JUNE 21ST, 1894.

The course, of nine holes, is in the meadows to the East of the town, about ten minutes' walk from the station. There are good hotels in the town.

DUNSTABLE.

DUNSTABLE GOLF CLUB.

The course consists of nine holes, varying from 130 to 440 yards, par, 35.

DUNSTABLE GRAMMAR SCHOOL GOLF CLUB.

DUNVEGAN.

DUNVEGAN GOLF CLUB, INSTITUTED SEPTEMBER 25TH, 1900.

Entrance Fee, Two Shillings and Sixpence; *Annual Subscription*, Five Shillings; *Number of Members*, 82. *Captain*—J. Mackenzie. *Hon. Secretary*—D. Macdonald, Hampton Cottage, Dunvegan, Skye.

Prize Winners in 1903.—Dr. D. Macdonald, 91; J. Johnstone, 98; and A. McKinnon, 98.

Record Score in a Club Competition.—77, by D. F. Mackenzie, in 1902.

Green Record.—37, by D. F. Mackenzie.

The course, of nine holes, varying from 150 to 280 yards, is half a mile from Dunvegan, where there are several hotels and lodging houses.

DURBAN.

DURBAN GOLF CLUB, INSTITUTED JUNE 13TH, 1892.

Entrance Fee 2l. 2s.; *Annual Subscription*, 1l. 11s. 6d.

Club Prizes.—Mitchell Cup (scratch), open to Natal Clubs; Hely Hutchinson Medal (open to South African Clubs).

The course, of nine holes, varying from 140 to 350 yards, is on the racecourse, about eight minutes' ride from the station.

DURHAM.

DURHAM GOLF CLUB, INSTITUTED DECEMBER 3RD, 1887.

Entrance Fee, 10s. 6d.; *Annual Subscription*, 1l. 1s.; *Number of Members*, 70. *Captain*—E. S. Robson. *Hon. Secretary*—M. Hutchinson, Elvet Hill, Durham.

Club Prizes.—Club Medal (scratch), Spring; Club Cup (handicap), Spring and Autumn.

Prize Winners in 1903.—Club Medal: Captain Farrant, 83. Club Cup: Captain Farrant and T. E. Hill.

Record Score in a Club Competition.—81, by E. S. Robson, 1889.

Green Record.—39, by E. S. Robson. Par, 34.

The course, of nine holes, varying from 80 to 360 yards, is at Pinker Knowle, about two miles from Durham Station, conveyance by cab. The hazards are whins, roads, and an old railway. Visitors 2s. 6d. a week.

DUXBURY (U.S.A.).

DUXBURY COUNTRY CLUB (Mass.), nine holes.

DYSART.

DYSART GOLF CLUB, INSTITUTED NOVEMBER 11TH, 1897.

Annual Subscription, 1l. 1s. Captain—J. S. Adams.
Hon. Secretary—R. Blyth, Solicitor, 86, St. Clair Street
 Kirkcaldy. *Professional*—R. Ross.

Prize Winners in 1903.—Captain's Prize: D. Nicholson. Forester Medal: T. Wilson. Hutchison Trophy: S. Harrow.

Green Record.—33, by T. Wilson, in 1903.

The course, of nine holes, averaging about 250 yards, is within the boundaries of the extended Burgh of Kirkcaldy. The hazards are a large reservoir, an old quarry, several artificial bunkers, and roads. The Club-house is in close proximity to Dysart Station (N.B.Ry.). Visitors, 6d. a day.

EARLSFERRY.

EARLSFERRY AND ELIE GOLF CLUB, INSTITUTED 1858.

Annual Subscription, Ten Shillings and Sixpence;
Number of Members, 120. Captain—Professor H. Shaw.
Hon. Secretary—W. Lean, Clydesdale Bank, Elie.

Club Prizes.—Glover Cup (scratch) and Balcaskie Medal (handicap), July; Burgh Medal (scratch), Browning Quaich (handicap), Bogey Medal, &c. (handicap), August; Robertson Cross (handicap), and Braid Cup (handicap), September.

Prize Winners in 1903.—Glover Cup: A. Beattie. Balcaskie Medal: W. Erskine, 85-4=81. Earlsferry Medal: G. K. Thompson, 85. Browning Quaich and Captain's Prize: A. A. Dick, 93-12=81. Bogey Competition: J. C. Collier (10), three up. Braid Cup: W. Cumming, 84. Robertson Cross: G. K. Thompson, 84+1=85.

EARLSFERRY THISTLE GOLF CLUB, INSTITUTED 1875.

Green Records.—Professional, 69, by A. H. Scott, in July, 1898; Amateur, 74, by J. E. Laidlay and F. G. Tait. Par, 72.

Earlsferry—a favourite Summer resort—stands contiguous to Elie on the north shore of the Firth of Forth, directly opposite North Berwick. The golf course lies on the north side of the village, and consists of eighteen holes, varying from 120 to 424 yards.

The hazards are bunkers, cart tracks, bents, rocks, and a quarry. Capital accommodation may be had at the Marine and Victoria Hotels in Elie. Elie and Kilconquhar Stations are about a mile from the green.

EASTBOURNE.

ROYAL EASTBOURNE GOLF CLUB, INSTITUTED 1887.

Entrance Fee, 5l. 5s.; *Annual Subscription*, 3l. 3s.; *Number of Members*, 450. *Captain*—Rev. C. W. Horsburgh. *Hon. Secretary*—P. Winterscale, Royal Eastbourne Golf Club. *Professional*—A. E. Robb.

Club Prizes.—Hambro Bowl (holes), open to all Sussex Clubs, March 15th and following days; Hughes Cup (foursomes), Club Gold Medal, &c., April 14th and following days; May Cup (holes, handicap), for first eight in May Monthly Medal Competition; Vaughan Cup (open tournament), September 6th and following days; Hartington Medal, Clowes Cup (driving), Wright Challenge Prize, and Foursomes (handicap), October 7th and following days; Bogey Competition, October 15th; Hambro Bowl (holes), October 18th; Lethbridge Gold Medal, &c., December 28th and following days; Hambro Cup (scratch), three best scores during year: Bogey Competition on second Saturday, and Monthly Medal on last Saturday of each month.

Record Score in a Club Competition.—74, by R. G. Hutchinson, on December 31st, 1902.

Green Records.—Professional, 74, by H. Vardon, on May 5th, 1903; Amateur, 74, as above.

The course, of eighteen holes, varying from 100 to 475 yards (circuit over 6000 yards), belongs to the Duke of Devonshire, and the turf and hazards are specially good. Eastbourne Station is five minutes' drive from the Club-house. Visitors (introduced), 5s. for three days, or 10s. a week.

ROYAL EASTBOURNE LADIES' GOLF CLUB, INSTITUTED JUNE, 1888.

Entrance Fee, 1l. 1s.; *Annual Subscription*, Ten Shillings and Sixpence; *Number of Members*, 200. *Captain*—Miss G. Mills. *Hon. Secretary*—Miss Welldon, Elmsleigh, Eastbourne.

Club Prizes.—Scratch Medal and Royal Eastbourne Golf Club Bowl, May and October: Commemoration Cup, May: Devonshire Cup, June.

Prize Winners in 1903.—Scratch Medal: Miss Gardner and Miss M. C. Reid. Challenge Bowl: Miss G. Mills and Miss M. A. Whitfield. Devonshire Cup: Miss J. Davenport. Commemoration Cup: Miss M. A. Whitfield.

Green Record.—33, by Miss M. C. Reid. Par, 31.

The course, of nine holes, varying from 115 to 220 yards, is about half a mile from Eastbourne Station.

EAST GLOUCESTER (U.S.A.).

EASTERN POINT GOLF CLUB (Mass.), nine holes.

EAST KILBRIDE.

EAST KILBRIDE GOLF CLUB, INSTITUTED 1900.

The course, of nine holes, is in Bossfield Park.

EAST LINTON.

EAST LINTON GOLF CLUB, INSTITUTED FEBRUARY 11TH, 1902.

Annual Subscription, Two Shillings and Sixpence;
Number of Members, 40. *Captain*—R. Noble, R.S.A.
Hon. Secretary—W. S. Malcolm, East Linton.

Club Prizes.—Scratch Trophy, October; Lumsden Gold Medal (handicap), Quarterly.

Prize Winners in 1903.—Scratch Trophy: St. Clair Cunningham, 75. Lumsden Medal: A. Moncrieff.

Record Score in a Club Competition.—75, as above.

Green Record.—63, by A. M. Ross, on September 5th, 1903.

The Club play over Mr. St. Clair Cunningham's private course, of eighteen holes, at Hedderwick Hill, near Dunbar, which is three miles and a half from East Linton.

EASTON (U.S.A.).

EASTON GOLF CLUB (Pennsylvania), nine holes.

NORTHAMPTON COUNTY COUNTRY GOLF CLUB, nine holes.

EAST SAUGUS (U.S.A.).

RIVERSIDE GOLF CLUB (Mass.), six holes.

EAST SOMERVILLE (U.S.A.).

EAST SOMERVILLE GOLF CLUB (Mass.).

ECCLESHALL.

ECCLESHALL GOLF CLUB, INSTITUTED JANUARY, 1897.

The course, of nine holes, varying from 100 to 380 yards, is on the Lea, about three miles from Norton Bridge Station (L. and N. W. Ry.), from which a bus runs thrice daily. There are several good inns in Eccleshall, which is within five minutes' walk of the Club-house.

EDGEWOOD (U.S.A.).

EDGEWOOD GOLF CLUB (Penn.), nine holes.

EDINBURGH.

HONOURABLE COMPANY OF EDINBURGH GOLFERS, INSTITUTED PREVIOUS TO 1744.

Entrance Fee, 15*l.* 15*s.*; *Annual Subscription*, 3*l.* 3*s.*;

Number of Members, 454. *Captain*—J. E. Laidlay.

Hon. Secretary—H. Patten, W.S., 42, Castle Street.

Club Prizes.—Gold Medal (scratch) and Silver Medal (scratch), April 2nd; Gold Medal (scratch), October 29th.

Prize Winners in 1903.—Spring Gold Medal: R. Maxwell, 81. Silver Medal: J. E. Laidlay, 86. Autumn Gold Medal: J. E. Laidlay, 76.

Record Score in a Club Competition.—76, by J. E. Laidlay, on October 31st, 1903.

Green Records.—Professional, 72, by A. Herd, on June 10th, 1896; Amateur, 73, by the late F. G. Tait. Par, 74.

The date of the institution of the Honourable Company of Edinburgh Golfers (incorporated by a Charter from the Magistrates of Edinburgh in 1800) is lost in antiquity, but the first of a regular series of minutes, signed by President Forbes, of Culloden, bears date 1744.

The Muirfield green is less than one mile from Gullane village, and about a quarter of a mile from Gullane Station. It is an excellent course of eighteen holes. The lies through the green are wonderfully good, and the hazards, which consist for the most part of natural and artificial bunkers, have been most judiciously used. Muirfield is one of the few greens over which both Championships are played. There is sleeping accommodation for members in the handsome Club-house on the green. Sunday play.

EDINBURGH BURGESS GOLFING SOCIETY. INSTI-
TUTED 1735.

Entrance Fee, 15*l.* 15*s.*; *Country Members*, 5*l.* 5*s.*;

Annual Subscription 2*l.* 2*s.*; *Country Members*, 1*l.* 1*s.*;

Number of Members, 670 ordinary, and 50 Country;

Captain—W. Andrew. *Hon. Secretary*—J. W. Deas,

S.S.C. *Assistant Secretary*—W. M. Archibald, Club-

house, Barnton, Cramond Brig.

Club Prizes.—Stockbrokers' Cup (handicap). New Year's Day; Spring Gold Medal (scratch), April; Croall Cup (handicap), May; Jubilee Cup (handicap), June; Summer Tournament (handicap); Autumn Gold Medal (scratch) and Silver Medal (handicap), October; Winter Tournament (handicap); and Bogey Competition, during year.

Prize Winners in 1903.—Stockbrokers' Cup: J. H. Craigie, 84-6=78. Gray Bogey Medal: A. Beattie, two down; J. A. Stewart, two up. Spring Gold Medal: J. M. Williamson, 77. Croall Cup: T. Henderson, 91-14=77. Jubilee Cup: R. S. McNair, 85-10=75. Duncan Cup (holes): A. Macdonald. Autumn Gold Medal: A. M. Ross, 77. Silver Medal: D. J. Younger, 87-10=77.

Record Score in a Club Competition.—77, by J. M. Williamson, in April, and by A. M. Ross, in October, 1903.

Green Records.—Professional, 70, by H. Vardon, on August 19th, 1899; Amateur, 77, as above. Par, 74. Bogey, 82.

The green at Barnton was fully described in a special article in Vol. X. of the ANNUAL. It consists of eighteen holes, and is one of the best of inland greens. The handsome Club-house is close to the Barnton terminus (Cal. Ry.). Sunday play.

BRUNTSFIELD LINKS GOLFING SOCIETY LIMITED, INSTITUTED 1761.

Entrance Fee, 15l. 15s.; *Annual Subscription*, 2l. 12s. 6d.; *Number of Members*, 560. *Captain*—Professor Chiene, C.B. *Hon. Secretary*—G. S. R. Monerieff, Club-house, Davidson's Mains. *Professional*—B. Macfarlane.

Club Prizes.—Gold Medal (scratch) and Ladies' Cup (handicap), May 7th; Victoria Cup (bogey handicap), June 11th; Inches Putter (scratch), and Maitland Bowl (handicap), July 9th; Cairns Medal (scratch) and Hay Medal (handicap), October 1st; Challenge Cup and Philp Spoon (holes, handicap), Summer, and Gilmour Quaich (foursomes, handicap), Winter.

Prize Winners in 1903.—Gold Medal: D. Currie, 71 (after a tie at 80 with A. B. Alexander). Ladies' Cup: W. Burt (after a tie with R. A. Bruce and A. F. Sandeman, with net scores of 77). Inches Putter: J. A. W. Anderson (after a tie at 79 with W. Adams, jun., and D. S. Duncan). Maitland Bowl: E. R. Boase, 84-10=74. Cairns Medal: W. B. Taylor, 76. Hay Medal: D. S. Duncan, 77-2=75. Victoria Cup: J. M. Rutherford, nine up. Challenge Cup: R. Kay, jun. Philp Spoon: W. Adams, jun. Gilmour Cup: R. Tod and A. M. Bucher.

Record Score in a Club Competition and Record for Green.—71, by D. Currie, as above. Details:

Out,	5	4	4	4	4	4	4	3	3	= 35	} 71
In,	4	4	4	4	4	3	5	4	4	= 36	

Par. 74.

The course, of eighteen holes, at Barnton Gate, extends to nearly three and three-quarter miles. The turf is of excellent quality, and the course is a very fine example of an inland green. A commodious Club-house has been erected. Davidsons Mains Station (Cal. Railway) is within five minutes' walk. Sunday play.

MORTONHALL GOLF CLUB, INSTITUTED APRIL 29TH, 1892.

Entrance Fee, 10l. 10s.; *Annual Subscription*, 2l. 2s.; *Number of Members*, exclusive of Officers, Civil and Military, in H.M. Service, Temporary Members, &c., 465. *Captain*—G. L. Crole. *Secretary*—J. Anderson, Solicitor, 29, Frederick Street.

Club Prizes.—Trotter Cup (scratch) and Handicap Cup, Spring; Walker Silver Club and Gordon-Gilmour Cup (handicap), Summer; Club Gold Medal (scratch), Autumn; Hole Tournaments (handicap); Star of India (Bogey handicap), first Saturday of each month

Prize Winners in 1903.—Trotter Cup: W. B. Taylor (after a tie with J. I. Gillespie). Handicap Cup: M. Morrison. Walker Club and Gordon-Gilmour Cup: R. Aitken. Gold Medal: W. H. Hamilton. Star of India: T. J. Elgin. Coronation Cup (holes, handicap): A. M. Runciman. Stewart Medal (foursomes, handicap): J. Clark and W. Ramsay.

Record Score in a Club Competition.—69, by W. H. Hamilton, on October 31st, 1903.

Green Records.—Professional: 68, by H. Vardon, in June, 1901. Amateur: 69, as above. Par, 69.

Mortonhall course, of eighteen holes, is situated immediately outside the southern boundary of the City of Edinburgh on that part of the Braid Hills belonging to the estate of Mortonhall. It is within five minutes' walk of the Braid Hills Tramway Terminus, and fifteen minutes' walk of Morningside Road Station on the Suburban Railway, where conveyances can be had. There is a handsome and commodious Club-house. Members have the privilege of introducing strangers to play twice a week, except Saturday afternoons and public holidays, and guests twelve times a year.

ABBEY CHURCH GOLF CLUB.

ABERCORN GOLF CLUB.

ABERDEEN, BANFF, AND KINCARDINE GOLF CLUB, INSTITUTED DECEMBER, 1890.

The Club is one in connection with the Aberdeen, Banff, and Kincardine Edinburgh Association.

ALBAN GOLF CLUB, INSTITUTED 1890.

Hon. Secretary—D. G. Mackenzie, 14, Greenhill Park.

Membership is confined to members of the Evangelical Union Church.

ALBERT GOLF CLUB.

Membership is confined to *employés* in the works of Messrs. W. S. Morton and Co., Albert Works.

ALLAN GOLF CLUB.

Hon. Secretary—J. S. Nicholson, 84, South Bridge.

ALLIANCE GOLF CLUB.

Membership is confined to the staff of the Alliance Assurance Company.

AMPHION GOLF CLUB.**AUGUSTINE GOLF CLUB.****BABERTON GOLF CLUB, INSTITUTED MAY 31st, 1893.**

Entrance Fee, 10l. 10s.; *Annual Subscription*, 1l. 15s.;
Number of Members, 450. *Captain*—J. Anderson. *Hon. Secretary*—M. McCall, S.S.C., 53, Frederick Street, Edinburgh. *Professional*—W. Thomson.

Club Prizes.—Riccarton Trophy (scratch), Malloch Medal (handicap), May 7th; F. G. Tait Memorial Medal (scratch) and Coronation Bowl (handicap), June 25th; Riddel Medal (scratch) and Malloch Medal (handicap), October 1st; Thorburn Jubilee Medal, for lowest aggregate of any two scores at Spring, Summer, and Autumn Meetings; Strutheys Shield (hole tournament).

Prize Winners in 1903.—Riccarton Trophy: J. King. F. G. Tait Memorial Medal: P. Seton. Riddel Medal: T. Horsburgh. Malloch Medal: F. Whitely and T. Macgregor (after a tie with K. Whitton). Coronation Bowl: J. C. Collier. Thorburn Jubilee Medal: T. Macgregor.

Record Score in a Club Competition.—75, by J. King and P. Seton. *Green Record*.—71, by A. Herd. *Par*, 73.

The course, of eighteen holes, lies immediately to the north of the village of Juniper Green, access to it being by Baberton Lodge Gate, and the avenue leading to Baberton House. The hazards are dykes and hedges, the "roundel" (a group of trees), a deep ravine, artificial bunkers, and whins. The course is beautifully situated, and commands some remarkably fine views. There is a good service of trains to and from Juniper Green, which is four miles from Edinburgh, on the Balerno Branch of the Caledonian Railway. The course is private, and visitors must be introduced. The Club-house is at the entrance to the green. Visitors to Juniper Green or neighbourhood, and visitors temporarily resident in Edinburgh, admitted to privileges of green and Club-house on the following terms: 10s. a month, 5s. a fortnight, 3s. a week.

BABERTON LADIES GOLF CLUB.

Number of Members, 111. *Hon. Secretary*—Miss Ellis.

The ladies have a course of their own of six holes, and a portion of the Club-house has been set apart for their use.

BALLANTYNE PRESS GOLF CLUB, INSTITUTED JULY 11TH, 1894.

Membership is confined to *employés* in the Ballantyne Press Printing Works.

BANK OF SCOTLAND GOLF CLUB, INSTITUTED 1889.

BANKS AND CO.'S GOLF CLUB, INSTITUTED FEBRUARY, 1896.

Membership is confined to *employés* in the Grange Printing Works.

BARCLAY CHURCH GOLF CLUB.

BAXTERS GOLF CLUB, INSTITUTED 1894.

Hon. Secretary—G. Murray, 1, St. Leonard's Hill.

Membership is confined to the flour and baking trade in Edinburgh and district.

BLACKFORD GOLF CLUB, INSTITUTED FEBRUARY, 1890.

Annual Subscription, Seven Shillings and Sixpence; *Number of Members*, 64 (the limit). *Hon. Secretary*—D. R. Tullo, 44, Hanover Street.

BLACKWOOD GOLF CLUB.

Membership is confined to *employés* of W. Blackwood and Sons.

BRAIDBURN GOLF CLUB, INSTITUTED 1895.

Hon. Secretary—P. Bowie, 90, Temple Park Crescent.

BRAIDS GOLF CLUB, INSTITUTED DECEMBER 4TH, 1889.

Annual Subscription, Ten Shillings; *Number of Members*, 40. *Captain*—J. S. Shaw. *Hon. Secretary*—A. Kerr, jun., 55, Grange Loan.

BRAIDS UNITED GOLF CLUB, INSTITUTED 1897.

Entrance Fee, Two Shillings; *Annual Subscription*, Four Shillings; *Number of Members*, 60. *Captain*—A. Fergusson. *Hon. Secretary*—C. McClelland, 14, Spittal Street. *Green*—Braid Hills.

Prize Winners in 1903.—J. Hall, 99 - 21 = 78; D. Wilson, 93 - 24 = 69; D. Grant, 91 - 20 = 71; J. Vandepeear, 94 - 23 = 71. *Scratch Prize*: R. Knowles, 71. *Monthly Medal*: E. Aitken.

The Braid Hills golf course is a thoroughly sporting one of eighteen holes. The view from it is magnificent, and the air of the purest;

and golfers are under a deep debt of gratitude to the City Corporation for carrying through such a wise purchase. The caddies in attendance are licensed by the Corporation. Their tariff is one shilling and sixpence for the first round, and one shilling for each succeeding round. The order of play is regulated by tickets, for which 2d. is charged. The long course is closed for play on Sundays.

A relief course of nine holes was opened in 1894 for ladies and beginners. An excellent hotel with box accommodation is within three minutes' walk of the course.

BRIDGESIDE GOLF CLUB.

Membership is confined to *employés* of J. Brown, Ltd.

BRITISH LINEN COMPANY BANK GOLF CLUB, INSTITUTED 1891.

BRUNSWICK GOLF CLUB.

Hon. Secretary—D. Menzies, 2, Canonmills.

BRUNTSFIELD ALLIED GOLF CLUB, INSTITUTED 1856.

Hon. Secretary—J. Aitken, 171, Bruntsfield Place.

BRUNTSFIELD SHORT HOLE GOLF CLUB.

The members play at some short holes on Bruntsfield Links.

BRUNTSFIELD UNITED GOLF CLUB.

CALEDONIAN INSURANCE GOLF CLUB, INSTITUTED FEBRUARY 8TH, 1892.

Hon. Secretary—G. H. Green, 19, George Street.

CALEDONIAN RAILWAY GOLF CLUB, INSTITUTED 1903.

Captain—J. Mack, C.E. *Hon. Secretary*—F. D. G. Kinghorn, 10, Dryden Place.

CARLTON GOLF CLUB. INSTITUTED OCTOBER, 1889.

Entrance Fee, Two Shillings and Sixpence; *Annual Subscription*, Five Shillings; *Number of Members*, 50.

Captain—Dr. G. W. S. Paterson. *Hon. Secretary*—J. C. Lane, 1, Saxe Coburg Place.

Club Prizes.—Gold Medal (scratch) and Gold Medal (handicap), on New Year's Day; Haultain Cup, to become property of player winning it thrice, at three annual meetings.

Prize Winners in 1903.—Gold Medal (scratch): W. B. Taylor, 88. Gold Medal (handicap): J. A. S. Carment, 98 — 18 = 80.

Record Score in a Club Competition.—73, by W. B. Taylor, at Gullane, on October 6th, 1900.

Membership is restricted to present and past members of the Carlton Cricket Club.

CHALLENGE GOLF CLUB, INSTITUTED 1902.

Number of Members, 25. *Captain*—A. Henderson.
Hon. Secretary—J. Anderson, 39, Frederick Street.

Formed for the purpose of encouraging match play among the members and of playing matches with other Clubs.

CLARENDON GOLF CLUB.

R. AND R. CLARK GOLF CLUB, INSTITUTED MARCH, 1892.

Annual Subscription, Four Shillings; *Number of Members*, 35. *Captain*—P. S. McBlain. *Hon. Secretary*—J. G. Mills, 8, Comely Bank Street. *Green*—Torphin Hill, Juniper Green.

Prize Winners in 1903.—Monthly Medal: J. Johnston. Hole Tournament: J. Robertson.

Membership is confined to *employés* of Messrs. R. and R. Clark, Brandon Printing Works.

CLUNY GOLF CLUB, INSTITUTED MAY 17TH, 1893.

Membership is confined to members of the Braid United Free Church.

COMISTON GOLF CLUB.

COMMERCIAL BANK GOLF CLUB, INSTITUTED MARCH 24TH, 1890.

CORDELOVA GOLF CLUB, INSTITUTED 1897.

Membership is confined to *employés* of the Cordelova Company.

CORSTORPHINE GOLF CLUB, INSTITUTED APRIL, 1902.

Entrance Fee, 4*l.* 4*s.*; *Annual Subscription*, 1*l.* 11*s.*; *Number of Members*, 240. *Captain*—T. Ferguson. *Hon. Secretary*—J. Denham, 102, Craiglea Drive.

Club Prizes.—Smart Silver Cup (handicap). Spring; Walker Medal (scratch), Autumn.

Prize Winners in 1903.—T. Cowper, 87-5=82; T. Brown, 81-3=78; G. W. Duncan, 90-7=83; E. H. Gray, 88-4=84;

W. Nichols, 82 (scratch); W. J. Royce, 89—8=81. Hole Tournament: J. P. M. Denham (scratch).

Green Record.—38. Par, 36.

The course, of nine holes, varying from 210 to 330 yards, is laid out on the South-Western Slope of Corstorphine Hill, within ten minutes' walk of Pinkhill Station (Corstorphine Branch Line).

CRAIGIEA GOLF CLUB.

CRAIGMILLAR GOLF CLUB, INSTITUTED NOVEMBER 11TH, 1890.

CRAIGMILLAR PARK GOLF CLUB, INSTITUTED DECEMBER, 1894.

Entrance Fee, 2l. 2s.; *Ladies*, 1l. 1s.; *Annual Subscription*, 1l. 1s.; *Ladies*, Fifteen Shillings. *Hon. Secretary*

—J. B. Johnson, C.A., 10, North St. David Street.

The course, of nine holes, (par, 33), is within three minutes' walk of Newington Suburban Station, and is over a mile in length. The turf is good, and the greens are in excellent condition. The hazards are walls and artificial bunkers. A comfortable Club-house has been erected.

CROWN SHORT HOLE GOLF CLUB.

Green—Inverleith Park.

EDINA GOLF CLUB.

Membership is confined to *employés* of Messrs. W. and A. K. Johnston, Limited.

EDINBURGH GOLF CLUB, INSTITUTED JANUARY 31ST, 1894.

Entrance Fee, Five Shillings; *Annual Subscription*, Seven Shillings and Sixpence; *Number of Members*, 30. *Hon. Secretary*—G. R. Gilruth, 53, Northumberland Street.

EDINBURGH ACADEMICAL GOLF CLUB, INSTITUTED DECEMBER 20TH, 1900.

Entrance Fee. Members of Golf Club must belong to Edinburgh Academical Club. No separate Entrance Fee for Golf Club. *Annual Subscription*. Two Shillings and Sixpence; *Number of Members*, 152. *Captain*—A. Stuart. *Hon. Secretary*—A. W. Robertson-Durham, 33, Charlotte Square.

Prize Winners in 1903.—Spring Gold Medal (scratch): L. M. Balfour-Melville, 82 (at North Berwick). Autumn Gold Medal (scratch): A. Stuart, 82 (at North Berwick).

EDINBURGH AND DISTRICT PARISH COUNCILS' GOLF CLUB, INSTITUTED FEBRUARY 15TH, 1896.

Annual Subscription, Two Shillings and Sixpence;
Hon. Secretary—D. Stocks, Parish Council Chambers, Castle Terrace. *Green*—Braid Hills.

EDINBURGH AND LEITH COMMERCIAL TRAVELLERS' GOLF CLUB.

Hon. Secretary—G. Mackay, 8, Union Street, Leith.

EDINBURGH AND LEITH GAS EMPLOYEES GOLF CLUB, INSTITUTED 1894.

EDINBURGH AND LEITH LICENSED GROCERS' GOLF CLUB.

Hon. Secretary—W. Paterson.

EDINBURGH BORDERERS GOLF CLUB, INSTITUTED 1902.

EDINBURGH CAITHNESS-SHIRE GOLF CLUB, INSTITUTED 1903.

Hon. Secretary—D. R. Cormack, 87, Comiston Road.

The Club is one in connection with the Edinburgh Caithness-shire Association.

EDINBURGH C. A. GOLF CLUB, INSTITUTED JULY 3RD, 1890.

Hon. Secretary—H. G. Sym, 100, George Street.

EDINBURGH CITY CHAMBERS GOLF CLUB, INSTITUTED FEBRUARY 25TH, 1891.

Hon. Secretary—R. W. Yeoman, Town Clerk's Department.

EDINBURGH CIVIL SERVICE GOLF CLUB, EDINBURGH, INSTITUTED 1893.

Annual Subscription, Ten Shillings; *Number of Members*, 50. *Hon. Secretary*—J. F. Calder, Secretary's Office, General Post Office. *Green*—Braid Hills.

Club Prizes.—McLeod Cup (scratch), Patten-McDougall Inter-Office Trophy, Finlay Cup (handicap), and Anderson Medal (handicap).

**EDINBURGH CLEEK GOLF CLUB, INSTITUTED 1864.
RESUSCITATED 1882.**

Entrance Fee, 1l.; *Annual Subscription*, Fifteen Shillings; *Number of Members*, 40 (limit). *Captain*—T. Wilson. *Hon. Secretary*—R. Nicholson, 4, Hermand Terrace. *Green*—Musselburgh.

Prize Winners in 1903.—Scratch Medal: T. Fraser. Holiday Cup: T. Fraser. Monthly Medal: J. Cranston. McIntosh Cleek: W. Miller. Hole Tournament: R. Nicholson.

EDINBURGH COAL TRADE GOLF CLUB.

**EDINBURGH CONGREGATIONAL GOLF CLUB,
INSTITUTED APRIL 4TH, 1904.**

Membership confined to adherents of Congregational and Evangelical Union Churches.

**EDINBURGH CORPORATION GOLF CLUB, INSTI-
TUTED APRIL 22ND, 1890.**

Annual Subscription, Ten Shillings and Sixpence; *Number of Members*, 85. *Captain*—Baillie Dobie. *Hon. Secretary*—G. Somerville, City Chambers.

Club Prizes.—Walker Trophy, March; Slater Trophy, May; Club Medal, June; Barrie Medal, July; Silver Club, Summer; Robertson Medal, October (all handicap).

Prize Winners in 1903.—Walker Trophy: G. Somerville. Slater Trophy: Councillor Harrison. Club Medal: Councillor Chesser. Barrie Medal: F. Newington. Silver Club: Ex-Councillor Wightman. Robertson Medal: Judge Macpherson.

Membership is only open to members and ex-members of the Town Council and officials of the Corporation.

**EDINBURGH DISTRICT CHEMISTS' GOLF CLUB,
INSTITUTED MARCH 4TH, 1897.**

Hon. Secretary—J. Stott, 10, Royal Crescent.

**EDINBURGH DRAPERS' ALLIANCE GOLF CLUB,
INSTITUTED 1894.**

Hon. Secretary—R. Smith, 24, South Castle Street.

EDINBURGH ESTABLISHMENT GOLF CLUB FEDERATION, INSTITUTED 1895.

Entrance Fees, Clubs, Ten Shillings and Sixpence; Ordinary Members, Ten Shillings; Associates, 11. 1s.; *Annual Subscriptions*, Clubs, Seven Shillings and Sixpence; Ordinary Members, Seventeen Shillings and Sixpence; Associate Members, 11. 10s. *Hon. Secretary*—A. J. Gillies (R. and R. Clark), 68, Comely Bank Avenue.

Club Prizes.—Empire Palace Cup and Handicap Prizes, 2nd July; Gold Medal (scratch), 3rd September.

Prize Winners in 1903.—Empire Palace Cup: J. Walker, 89. Gold Medal: W. Stirling, 87.

Membership is confined to Clubs connected with Establishments under the jurisdiction of the Factories Acts.

The Federation have acquired a lease of Torphin Hill, Juniper Green, as a golf course. The ground, which comprises 100 acres of pasture land, admits of an eighteen hole course about three miles in extent. The distances between holes range from 130 to 510 yards. The starting-point can be reached in twelve minutes from Juniper Green Station (Caledonian Railway). Visitors (introduced) free.

EDINBURGH EVENING NEWS GOLF CLUB, INSTITUTED APRIL 8TH, 1892.

Membership confined to office staff.

EDINBURGH FORFARSHIRE GOLF CLUB.

Hon. Secretary—W. Fullerton, 87, Brantfield Place.

The Club is one in connection with the Edinburgh Forfarshire Association.

EDINBURGH HIGH CONSTABLES' GOLF CLUB, INSTITUTED JANUARY 18TH, 1895.

Hon. Secretary—G. Graham, 21, Forrest Road.

EDINBURGH INSTITUTION FORMER PUPILS' GOLF CLUB, INSTITUTED OCTOBER 19TH, 1887.

Entrance Fee, Two Shillings and Sixpence; *Annual Subscription*, Five Shillings; *Number of Members*, 153. *Captain*—J. Anderson. *Hon. Secretary*—E. F. Gibson, Solicitor, 34, York Place.

Prize Winners in 1903.—Club Gold Medal (scratch): J. White, 84 (New Gullane). Coronation Cup: J. P. White, 82—6=76 (Old Gullane). Aggregate Trophy (handicap): A. Banks.

EDINBURGH LADIES' GOLF CLUB, INSTITUTED MAY, 1894.

Entrance Fee, Ten Shillings; *Annual Subscription*, Ladies and Gentlemen, Original Members, Honorary, Twelve Shillings and Sixpence; other than Honorary Members, 11. *Hon. Secretary*—H. I. Lindsay, W.S.

The Club have a private course of nine holes, facing the Blackford Hill, the entrances being from Oswald Road and Morningside. It is within five minutes' walk of Morningside Road and Blackford Hill Stations (Suburban Railway). There is a Club-house on the ground. Visitors (introduced): 1s. a day.

EDINBURGH LAW GOLF CLUB, INSTITUTED 1903.

Hon. Secretary—T. K. Middlemas, 52, Frederick Street.

EDINBURGH LIFE GOLF CLUB, INSTITUTED 1890.

Membership is confined to past and present members of the staff of the Edinburgh Life Assurance Office.

EDINBURGH MERCHANT COMPANY GOLF CLUB, INSTITUTED 1899.

Hon. Secretary—P. B. Horne, 10, South St. Andrew Street.

Confined to members of this ancient Corporation.

EDINBURGH MORAYSHIRE GOLF CLUB, INSTITUTED MAY 27TH, 1892.

Hon. Secretary—C. M. Fraser, 1, Deanbank Terrace.

EDINBURGH NORTHERN CLUB GOLF CLUB.

Confined to members of the Edinburgh Northern Club.

EDINBURGH NORTHERN GOLF CLUB.

EDINBURGH NORTHERN MERCHANTS GOLF CLUB, INSTITUTED JANUARY 24TH, 1893.

Entrance Fee, Ten Shillings; *Annual Subscription*, Twelve Shillings and Sixpence; *Number of Members*, 50 (limit). *Captain*—A. Young. *Hon. Secretary*—A. S. Stoddart, 34, Bernard Street, Leith. *Green*—Musselburgh.

Prize Winners in 1903.—Smith and Gibson Medals (scratch): R. Moncrieff, 88. Northern Merchants' Cup: J. Burnside, 87-1.

Record Score in a Club Competition, 78, by J. Burnside, on July 16th, 1903.

EDINBURGH NORTHERN SHORT HOLE GOLF CLUB.

Hon. Secretary—D. McLaren, 20, Henderson Road. *Green*—Inverleith Park.

EDINBURGH PERTSHIRE GOLF CLUB, INSTITUTED 1892.

Hon. Secretary—W. Shaw, 4, Alderbank Terrace.

EDINBURGH PHARMACY GOLF CLUB, INSTITUTED MARCH 31st, 1892.

Hon. Secretary—A. C. Aitken, 73, Princes Street.

EDINBURGH POLICE GOLF CLUB.

Hon. Secretary—Lt. T. Barnett.

EDINBURGH PUPIL-TEACHERS' GOLF CLUB, INSTITUTED OCTOBER 24TH, 1896.

EDINBURGH ST. ANDREW GOLF CLUB, INSTITUTED JUNE 10TH, 1882.

Entrance Fee, Two Shillings and Sixpence; *Annual Subscription*, Eight Shillings; *Number of Members*, 35; *Captain*—J. Kettles. *Hon. Secretary*—C. McClelland, 14, Spittal Street. *Green*—Braid Hills.

Club Prizes.—Goldsmiths' Medal (handicap), April; Scratch Medal and Stand Medal (handicap), June; Challenge Medal (handicap), August; Jubilee Cup and Claret Jug (handicap), September.

Prize Winners in 1903.—W. Finlay, jun., 80 (at Larack); J. Pearson, 71 and 76 (Braid Hills); D. Lowe, 77 (Braid Hills); J. Kettles, 80 (Elie).

EDINBURGH SOUTH SIDE GOLF CLUB, INSTITUTED 1895.

Hon. Secretary—W. Darling, 50, Queen Street.

EDINBURGH SOUTH SIDE MERCHANTS' ASSOCIATION GOLF CLUB.

EDINBURGH STOCKBROKERS' CLERKS' GOLF CLUB.

Hon. Secretary—R. MacLean, Stock Exchange.

EDINBURGH STOCK EXCHANGE GOLF CLUB.

EDINBURGH THISTLE GOLF CLUB, INSTITUTED 1870.

Entrance Fee, Two Shillings and Sixpence; *Annual Subscription*, Ten Shillings. *Number of Members*, about 70. *Captain*—R. Mitchell. *Hon. Secretary*—T. M. Plenderleith, 26, Canaan Lane. *Green*—Braid Hills.

Club Prizes.—Gold Medal (scratch), May 28th; Silver Medal (handicap), May 28th and August 13th; Thistle Cup (Boyer); and Monthly Medal.

Prize Winners in 1903.—Gold Medal: R. Mitchell, 74. Silver Medal: J. W. Barclay, 78—6=72; and J. Swanson, 88—24=64. Thistle Cup: J. A. Fowler (3) one down. Aggregate: D. G. Bell, 75.

Record Score in a Club Competition.—70, by A. Robertson.

EDINBURGH TRAMWAYS GOLF CLUB.

EDINBURGH UNIVERSITY GOLF CLUB, INSTITUTED
MARCH 23RD, 1881.

Entrance Fee, Five Shillings; *Annual Subscription*, Five Shillings; Present Students also Subscribe Five Shillings annually to the Edinburgh University Athletic Club, of which the Golf Club is a branch. *Captain*—W. S. Colville. *Joint Hon. Secretaries*—R. G. Brown, 7, North St. David Street., and D. C. Crole, University Union.

Club Prizes.—McEwan Medal (scratch) for present students, at Gullane (old course), May 7th; Challenge Shield (handicap), at Gullane (new course), June 4th; Club Gold Medal (scratch), Captain's Prize and Senatus Prize (handicap) for first and second year students, at North Berwick, June 25th; Silver Cleek (scratch, holes); and Hole Tournament (handicap), Summer.

Prize Winners in 1903.—McEwan Medal: A. Brebner. Challenge Shield. Club Gold Medal and Silver Cleek: W. S. Colville. Senatus Prize: T. A. Kennedy. Handicap Tournament: Dr. E. L. Steyn.

Matriculated students of Edinburgh University past and present are eligible for membership.

EDINBURGH UNIVERSITY PRESS GOLF CLUB,
INSTITUTED 1896.

Membership is confined to present or former *employés* of Messrs. T. and A. Constable, Publishers.

EDINBURGH WEST END GOLF CLUB, INSTITUTED
SEPTEMBER 19TH, 1893.

EDINBURGH WESTERN GOLF CLUB, INSTITUTED
OCTOBER 13TH, 1899.

Entrance Fee, Three Shillings; *Annual Subscription*,
Two Shillings; *Number of Members*, 36. *Captain*—A.
Swanson. *Hon. Secretary*—W. Smart, 237, Dalry Road.
Green—Braid Hills.

Prize Winners in 1903.—Carnegie Gold Medal: J. Alderson.
McPhail Gold Monthly Medal: R. B. Kelly.

ELECTRIC GOLF CLUB, INSTITUTED APRIL 3RD, 1883.

Annual Subscription, Seven Shillings and Sixpence;
Number of Members, 57. *Hon. Secretary*—A. Calder.

Membership is confined to *employés* in the Telegraph Department
of the General Post Office.

ELECTRIC LADIES' GOLF CLUB.

A branch of above.

ESTABLISHED CHURCH TRAINING COLLEGE
GOLF CLUB.

FETTESIAN-LORETTONIAN GOLF CLUB, INSTITUTED
OCTOBER, 1881.

Subscription, Life Membership. *Number of Members*,
900. *Hon. Secretary* — G. F. Henderson, W.S., 47,
Frederick Street.

Club Prizes.—Gold Medal (scratch) and Handicap Cup, Spring
and Autumn; Gibson-Carmichael Aggregate Medal (scratch).

Prize Winners in 1903.—Gold Medal: A. E. Orr, 88 (at Mussel-
burgh); E. D. Prothero, 82 (at Troon). Gibson Carmichael Medal:
A. E. Orr, 174.

Record Score in a Club Competition.—76, by J. E. Laidlay, at
Musselburgh, in April, 1888.

Past pupils of Fettes College and Loretto School are alone eligible
for membership.

FREE GARDENERS' GOLF CLUB.

Hon. Secretary—W. Robertson, 111, Brunswick Street.

GENERAL POST OFFICE GOLF CLUB, INSTITUTED
APRIL, 1891.

GEORGE GOLF CLUB, INSTITUTED 1880.

Entrance Fee, Ten Shillings and Sixpence; Annual Subscription, Five Shillings. Hon. Secretary—A. G. Archibald, 16, Montague Terrace.

GILLESPIE'S SCHOOL FORMER PUPILS' GOLF CLUB, INSTITUTED SEPTEMBER 27TH, 1889.

Hon. Secretary—W. Hastie, Barnton Villas, Davidsons Mains.

GRAMPIAN GOLF CLUB, INSTITUTED APRIL 15TH, 1886.

Entrance Fee, Five Shillings; Annual Subscription, Twelve Shillings and Sixpence; Number of Members, 40. Green—Musselburgh.

GREENHILL GOLF CLUB, INSTITUTED 1902.

Hon. Secretary—D. M. Robertson, 1, Wardie Avenue.

HANOVER GOLF CLUB, INSTITUTED 1887.**HARRISON GOLF CLUB, INSTITUTED AUGUST 21ST, 1889.**

Entrance Fee, Two Shillings and Sixpence; Annual Subscription, Five Shillings; Number of Members, 80. Hon. Secretary—J. Archibald, 6, Tay Street. Green—Braid Hills.

HARTINGTON GOLF CLUB.**HEATHERBELL GOLF CLUB.****HERIOT GOLF CLUB, INSTITUTED 1891.**

Membership is confined to former pupils and masters of George Heriot's School.

HIBERNIAN GOLF CLUB, INSTITUTED MARCH 17TH, 1898.

Entrance Fee, 1l.; Annual Subscription, Ten Shillings; Number of Members, 42. Captain—G. Reid. Hon. Secretary—M. McCabe, jun., Lothian Street. Green—Musselburgh.

Prize Winners in 1903.—Gibson Cup: T. Horsburgh. Gilluley Gold Medal: M. Gilluley.

HILLSIDE GOLF CLUB, INSTITUTED JULY, 1896.

INSURANCE AND BANKING GOLF CLUB, INSTITUTED JANUARY, 1895.

Entrance Fee, Insurance and Banking Members, 3l. 3s.; Others, 5l. 5s.; *Annual Subscription*, 1l. 10s.; *Number of Members*, 600. *Captain*—A. Howat. *Hon. Secretary*—W. J. Munro, 82, Princes Street. *Professional*—G. Herkes.

Prize Winners in 1903.—Spring Meeting—Turnbull-Smith Gold Medal (scratch): A. S. Johnston, 77. United Insurance Medal: P. C. Blackie, 78—2=76. Summer Meeting—Scratch Prize: G. Clark, 75. McNeill Medal: B. A. Barlas, 85—13=72. Autumn Meeting—Scratch Prize: J. B. Matheson, 73. Low Medal: J. Hay, 85—15=70. Coronation Medal (aggregate): J. B. Matheson, 236.

Record Score in a Club Competition.—73, by J. B. Matheson, as above.

Green Record.—70 by G. Clark, on August 18th, 1903. Par, 74.

The course, of eighteen holes, is laid out on part of the Duddingston Policies, leased from the Duke of Abercorn. The ground extends to about 132 acres. A burn forms at several points an excellent hazard, and, in addition, there are other hazards in the shape of ditches, fences, artificial bunkers, &c. The Club-house is about half a mile from Duddingston Station (Suburban Railway).

INVERLEITH GOLF CLUB, INSTITUTED 1900.

Hon. Secretary—T. M. W. Copland, 21, St. Andrew Square.

The course, of nine holes, is in Inverleith Park.

IVANHOE GOLF CLUB, INSTITUTED JULY, 1895.

YE LARKES GOLF CLUB.

LEAMINGTON GOLF CLUB.

LICENSED VICTUALLERS' GOLF CLUB, INSTITUTED FEBRUARY 18TH, 1890.

Entrance Fee, Ten Shillings; *Annual Subscription*, Ten Shillings. *Hon. Secretary*—S. B. Bryden, 11, Johnston Terrace.

LICENSED VICTUALLERS' ASSISTANTS' GOLF CLUB, INSTITUTED MAY 3RD, 1903.

Annual Subscription, Two Shillings and Sixpence; *Number of Members*, 30. *Captain*—A. Easton. *Hon.*

Secretary—J. R. Sinclair, 27, Meadowbank Crescent.
Green—Portobello Park.

Prize Winners in 1903.—Fisher Cup: A. Adams. Other prizes: J. Chisholm, D. McDougall, J. Linken, M. MacDonald, J. Blair, J. Hutton, and W. Dunoon.

LIFE ASSOCIATION OF SCOTLAND GOLF CLUB,
 INSTITUTED MARCH 18TH, 1892.

LONDON ROAD CHURCH GOLF CLUB.

LOTHIAN GOLF CLUB, INSTITUTED 1893.

Entrance Fee, 1l. 1s., *Associates* 5l. 5s.; *Annual Subscription*, 1l. 1s., *Associates* 1l. 10s., *Ladies*, Ten Shillings and Sixpence; *Number of Members*, 440. *Captain*—A. Hunter. *Hon. Secretary*—W. Baird, 52c, Fountainbridge. *Professional*—D. MacLeod.

Record Score in a Club Competition.—78, by J. S. Jack, on July 6th, 1901.

Green Records.—*Professional*: 75, June 27th, 1900, by B. Sayers; *Amateur*: 78, as above. *Par*, 74.

The course, at Turnhouse, Cramond, consists of eighteen holes, varying from 154 to 520 yards. The hazards are dykes, whins, a disused quarry, and another in full working order, which is out of bounds. The turf is of excellent quality, and the course an excellent one in every respect. There are two starting places, the ninth and eighteenth greens being at either side of the Club-house. Lying high, it commands lovely views in every direction. Membership is confined to Edinburgh Master Butchers, but the Club admit Associates with full playing rights and privileges, but no say in the management of the course or Club-house. Included among these are the members of the Warrender Golf Club. Badges of Associateship or Membership must be worn while playing over the green. Turnhouse Station (N.B. Ry.) is distant half a mile, and there is a good service of trains from Edinburgh. The play of the lady members is restricted to the forenoon.

LOTHIANBURN GOLF CLUB, INSTITUTED JULY 19TH, 1893.

Entrance Fee, 2l. 2s.; *Annual Subscription*, 1l. 10s.; *Number of Members*, 180. *Captain*—G. M. Crawford, S.S.C. *Hon. Secretary*—F. Walkinshaw, Solicitor, 36, Woodburn Terrace.

The holder of the Club Gold Medal is J. C. Kirkcaldie, 74.

Record Score in a Club Competition.—71, by W. S. Colville.

The course, of eighteen holes, is at Lothianburn, a little over two miles from Morningside Road Station. Conveyance by bus. Visitors: 1s. a day, excepting Saturdays. There is a Club-house.

MAYFIELD GOLF CLUB, INSTITUTED 1899.

Annual Subscription, Five Shillings; Number of Members, about 40. Captain—W. Matheson. Hon. Secretary—J. B. Matheson, 29, Blacket Place.

Prize Winners in 1903. Annual Medal (scratch): W. S. Colville, 75 (Old Gullane). Silver Cross (handicap): M. H. H. Jones, 83 (North Berwick).

Record Score in a Club Competition.—75, as above.

MERCHISTONIAN GOLF CLUB.

Membership is confined to former pupils of Merchiston Castle School.

MILNE & SONS', LIMITED, GOLF CLUB.

Membership is restricted to *employés* of Milne & Sons, Limited, Milton House.

YE MONKS OF YE BRAIDS GOLF CLUB, INSTITUTED JULY 14TH, 1891.

Annual Subscription, Five Shillings; Number of Members, 40 (the limit). Abbot—C. L. Clark. Scribe—G. G. Croase, 4, Sylvan Place.

Prize Winners in 1903. Scratch Medal: April, J. M. Williamson, 79 (Old Gullane); September, W. G. Ritchie, 80 (Elic). Livingston Cup: July, A. L. Miller, 74 (Newbattle). Paternon Medal (handicap): April, H. G. Stewart; September, W. G. Ritchie. Other Prizes: C. L. Clark, A. C. Drummond, J. Paterson, J. Williamson, W. P. Drummond, W. Paternon, and G. G. Croase.

Record Score in a Club Competition. 72, by J. G. Rose, at Duddington, on July 18th, 1899.

MORNINGSIDE PARISH CHURCH GOLF CLUB, INSTITUTED FEBRUARY, 1902.

Hon. Secretary—J. Taylor, Orwell Lodge, Polwarth Terrace.

MORNINGSIDE UNIONIST GOLF CLUB, INSTITUTED 1897.

MORNINGSIDE UNITED FREE CHURCH GOLF CLUB,
INSTITUTED APRIL, 1895.

*Annual Subscription, Two Shillings and Sixpence ;
Number of Members, 87. Hon. Secretary—D. Macniven,
13, Cluny Drive.*

**MURRAYFIELD GOLF CLUB, INSTITUTED DECEMBER
18TH, 1896.**

*Entrance Fee, 6l. 6s. ; Ladies, 3l. 3s. ; Annual Sub-
scription, 2l. 2s. ; Ladies, 1l. 1s. ; Number of Members,
560. Captain—W. A. Smith. Hon. Secretary—D. S. Thyno,
Union Bank, Murrayfield.*

The course, of eighteen holes, is laid out upon several fields, two immediately to the south of Ravelston Dykes, and four to the west of Murrayfield-road, and extending as far as "Rest and be Thankful." The Club-house is within eight minutes' walk of Murrayfield Station (Cal. Ry.), and of Pinkhill Station (N.B. Ry.). Visitors residing temporarily in Edinburgh may be admitted temporary members on payment of 5s. a month. Visitors (introduced) may play free on any day except Wednesday and Saturday afternoons, when the charge is 1s.

NATIONAL BANK OF SCOTLAND GOLF CLUB,
INSTITUTED MARCH 11TH, 1880.

**NEW CENTURY GOLF CLUB, INSTITUTED JANUARY
1ST, 1901.**

Hon. Secretary—J. Denham, 102, Craiglea Drive.

NEWINGTON GOLF CLUB, INSTITUTED 1887.

**NORTH BRITISH AND MERCANTILE INSURANCE
COMPANY GOLF CLUB, INSTITUTED JUNE, 1889.**

*Number of Members, 40. Hon. Secretary.—A. Rankine,
64, Princes Street.*

Membership is confined to staff in Head Office and Branches.

**NORTH BRITISH RAILWAY GOLF CLUB, INSTITUTED
1897.**

*Hon. Secretary.—G. McLauchlan, General Manager's
Office.*

OLD ST. PAUL'S CHOIR GOLF CLUB.

PARATUS GOLF CLUB.

PARKSIDE GOLF CLUB, INSTITUTED JUNE 22ND, 1891.

Membership is confined to *employés* of Messrs. Nelson, Publishers, Parkside Works.

PENTLANDS GOLF CLUB, INSTITUTED 1896.

The course is a private one at the Pentland Hills.

PHILOSOPHICAL INSTITUTION GOLF CLUB, INSTITUTED MAY 31ST, 1892.

Annual Subscription, Five Shillings; *Number of Members*, 40. *Captain*—G. Matthewson. *Hon. Secretary*—A. C. Hunter, 31, George Street.

PLEWLANDS GOLF CLUB, INSTITUTED FEBRUARY 6TH, 1897.

Entrance Fee, Ten Shillings and Sixpence; *Annual Subscription*, Three Shillings and Sixpence; *Number of Members*, 50 (limit). *Captain*—J. Ranken. *Hon. Secretary*—R. S. Roberts, 117, Marchmont Road. *Green*—Braid Hills.

Prize Winners in 1903.—Scratch Medal: A. T. Glegg. Calder Cup: Lieut. Barnett. Inches Shield: C. W. Dixon.

PORTOBELLO GOLF CLUB, INSTITUTED 1856—RESUSCITATED 1883.

Entrance Fee, Seven Shillings and Sixpence; *Annual Subscription*, Ten Shillings; *Number of Members*, 70. *Captain*—H. S. Smart. *Hon. Secretary*—W. A. Purves, 248, High Street, Portobello. *Green*—Musselburgh.

Club Prizes.—Gold Medal (scratch) and Wood Silver Cup (handicap), April; Brand Silver Cup (handicap), June; Gray Silver Medal (scratch), and Craig Silver Medal (handicap), September; Christian Silver Medal (handicap), October; Hunter Cup (holes, handicap); Melville Cup (aggregate); and Windsor Cup (holes, handicap), confined to eight lowest net scorers at September meeting.

Prize Winners in 1903. Gold Medal: D. Hunter, 87. Wood Cup: R. Neilson, 89—8=81. Brand Cup: Dr. Whitehaw, 96—14=82. Gray and Craig Medals: T. Horsburgh, 85 (New Gullane). Christian Medal: D. S. Duncan, 80 (scratch), after a tie. Melville Cup: D. Hunter. Hunter Cup: E. W. S. McVey (scratch). Windsor Cup: C. G. Hunter (scratch).

PORTOBELLO AFTERNOON GOLF CLUB, INSTITUTED
1896.

Captain—W. R. Ramsay. *Hon. Secretary*—W. L. Lockhart, 21, Abercorn Terrace, Portobello.

The Club play in the Portobello Park, where a course of nine holes has been laid out by the Corporation.

PORTOBELLO LADIES' GOLF CLUB, INSTITUTED MAY
2ND, 1893.

Hon. Secretary—Mrs. Lee, 6, John Street, Portobello.

The ladies play in the Portobello Park.

PORTOBELLO LICENSED VICTUALLERS' GOLF
CLUB, INSTITUTED 1901.

Hon. Secretary—A. Macdonald.

PORTOBELLO UNITED GOLF CLUB, INSTITUTED
MARCH, 1895.

Hon. Secretary—T. Cant, 10, Waverley Park, Edinburgh.

POSTAL GOLF CLUB.

Hon. Secretary—J. A. Fowler, 4, Balcarres Street.

RAEBURN SHORT HOLE GOLF CLUB.

Green—Inverleith Park.

REGISTER HOUSE GOLF CLUB, INSTITUTED 1878.

Hon. Secretary—J. Forrest.

ROCKIES GOLF CLUB, INSTITUTED 1900.

Hon. Secretary—W. McLeod, 5, Grove Street.

ROSE AND THISTLE GOLF CLUB, INSTITUTED 1904.

ROSEBURN GOLF CLUB.

Hon. Secretary—D. J. Ross, 2, Coltbridge Terrace.

Play takes place in Roseburn Park.

ROYAL ASYLUM GOLF CLUB.

Hon. Secretary—Dr. Jeffrey, Craig House.

There is a short course on Easter Craiglockhart Hill.

ROYAL BANK GOLF CLUB, INSTITUTED 1879.

Annual Subscription, Two Shillings and Sixpence;
Number of Members, 65. *Captain*—W. Davidson. *Hon.*
Secretary—W. V. Oliver, 10, Braidburn Terrace.

Prize Winners in 1903.—Scratch Medal: J. C. Rose, 76 (Musselburgh). Directors' Cup: C. Paterson. Handicap Medal: T. B. Anderson, 87—12=75 (Old Gullane). Secretary's Clock: J. S. Marshall.

Record Score in a Club Competition, 70, by G. Clark, on August 17th, 1903 (Duddingston).

ROYAL COLLEGES OF PHYSICIANS AND SURGEONS' GOLF CLUB, INSTITUTED MARCH, 1890.

Club Prizes.—Inter-College Trophy, played for between teams chosen from the Colleges of Surgeons and Physicians, Edinburgh, Argyll-Robertson Medal (*scratch*).

ROYAL HIGH SCHOOL (F. P.'s) GOLF CLUB, INSTITUTED 1884.

Annual Subscription, Five Shillings; *Number of Members*, 110. *Captain*—R. R. Gibson. *Hon. Secretary*—J. K. Duff, 143, Warrender Park Road.

Club Prizes.—Club Cup (*scratch*), and Millidge Medal (*handicap*), April; Inches Medal (*handicap*), June; Stevenson Gold Medal (*scratch*), and Sanderson Medal (*handicap*), October.

Prize Winners in 1903. Club Cup: C. D. Whyte, 85 (New Gullane). Millidge Medal: W. M. Field, 105—18=87 (New Gullane). Inches Medal: C. D. Whyte, 91+3=94. Stevenson Gold Medal: S. D. McMillan, 83 (Old Gullane). Sanderson Medal: Dr. J. W. Simpson, 89—4=85 (Old Gullane).

ROYAL HIGH SCHOOL GOLF CLUB, INSTITUTED 1898.

Membership confined to pupils.

ST. ANTHONY GOLF CLUB, INSTITUTED APRIL 6TH, 1896.

Membership confined to Lothian Road United Free Church.

ST. CUTHBERT'S GOLF CLUB, INSTITUTED 1893.

ST. CUTHBERT'S Y.M.C.A. GOLF CLUB.

ST. GEORGE GOLF CLUB.

Membership confined for most part to members of the now defunct St. George Football Club.

ST. JAMES'S PLACE CHURCH GOLF CLUB.**ST. JOHN'S GOLF CLUB, INSTITUTED 1896.**

Membership confined to St. John's Parish Church.

ST. KATHERINE'S GOLF CLUB.

Membership confined to *employés* of Messrs. Bertram, Engineers, Sciennes.

ST. MATTHEW'S GOLF CLUB.

Hon. Secretary—J. C. Collier, 10, St. Ninians Terrace.

Membership confined to St. Matthew's Church.

ST. MICHAEL'S CHURCH GOLF CLUB.

Hon. Secretary—A. C. Mallace, 30, Morningside Park.

ST. PETER'S GOLF CLUB.

Membership confined to St. Peter's Church, Gilmore Place.

ST. STEPHEN'S U.F. CHURCH GOLF CLUB.**SCOTSMAN GOLF CLUB, INSTITUTED MARCH 24TH, 1882.**

Annual Subscription, Six Shillings; *Number of Members*, 55. *Hon. Secretary*—J. F. Webster, *Scotsman* Office. *Green*—Braid Hills.

SCOTTISH ACCIDENT GOLF CLUB.

Membership is confined to the staff of the Scottish Accident Insurance Company.

SCOTTISH ARTISTS' GOLF CLUB.**SCOTTISH CONSERVATIVE CLUB GOLFING SOCIETY.****SCOTTISH COUNTY AND MERCANTILE INSURANCE GOLF CLUB.**

Hon. Secretary—G. White, jun.

SCOTTISH EQUITABLE INSURANCE GOLF CLUB, INSTITUTED SEPTEMBER 10TH, 1890.

Hon. Secretary—G. C. McLaren, 26, St. Andrew Square.

SCOTTISH LIBERAL CLUB GOLFING SOCIETY.

Hon. Secretary—J. H. Kennedy, S.S.C.

SCOTTISH METROPOLITAN ASSURANCE COMPANY
GOLF CLUB, INSTITUTED JUNE, 1893.

SCOTTISH PROVIDENT GOLF CLUB.

Membership is confined to the staff of the Scottish Provident Institution.

SCOTTISH UNION AND NATIONAL INSURANCE
OFFICE GOLF CLUB, INSTITUTED MARCH, 1880.

SCOTTISH WIDOWS' FUND GOLF CLUB, INSTITUTED
MAY 13TH, 1892.

SICKNESS AND ACCIDENT ASSURANCE GOLF
CLUB, INSTITUTED 1896.

S. S. C. GOLF CLUB, INSTITUTED 1896.

Captain—J. W. Chesser. *Hon. Secretary*—D. R. McCann, 4, Stafford Street.

Membership confined to the Society of Solicitors before the Supreme Courts of Scotland.

SPOTTISWOODE SHORT HOLE GOLF CLUB. INSTI-
TUTED, 1900.

Play takes place over a short course on Bruntsfield Links.

STANDARD GOLF CLUB, INSTITUTED JUNE, 1889.

Hon. Secretary—J. E. Cunningham, 3, George Street.

STEWART'S COLLEGE FORMER PUPILS' GOLF
CLUB, INSTITUTED 1891.

Annual Subscription, Seven Shillings and Sixpence.
Number of Members, 60. *Captain*—J. F. Mitchell. *Hon. Secretary*—H. J. Kerr, 11, Comiston Drive.

Club Prizes.—Buchanan Medal (scratch), May 7th; Athletic Club Medal (handicap), best score out of four of the six competitions held during year.

Prize Winners in 1903.—A. S. Johnston, 76 (Archerfield). A. G. Archibald, 77 (Old Gullane), and 76 (Barnton). Athletic Club Medal: T. A. Kennedy.

STEWART'S COLLEGE GOLF CLUB.

Membership confined to boys at Daniel Stewart's College, and masters.

STOCKBRIDGE GOLF CLUB, INSTITUTED JANUARY 29TH, 1885.

Entrance Fee, One Shilling; *Annual Subscription*, Five Shillings. *Hon. Secretary*—G. H. Douglas, jun., 71, Henderson Row.

The Club play in Inverleith Park in the Summer mornings.

STRATHEARN GOLF CLUB, INSTITUTED, JULY, 1902.

Annual Subscription, Three Shillings. *Number of Members*, 40. *Captain*—H. W. Biggam. *Hon. Secretary*—R. R. Wood, 12, Viewforth.

Prize Winners in 1903.—Monthly Medal (final): G. Nicolson. Hole Tournament: D. Cameron. Agnew Gold Medal: J. R. Mowat, 81-2=79 (Old Gullane).

TANFIELD GOLF CLUB.

Membership confined to *employds* of Messrs. Morrison and Gibb, Printers.

TAYLOR AND SONS' GOLF CLUB.

Hon. Secretary—R. B. Taylor, Rosemount Works.

Membership confined as per title.

TEACHERS' GOLF CLUB, INSTITUTED 1884.

Annual Subscription, Five Shillings; *Number of Members*, 126. *Captain*—T. A. Buttar. *Hon. Secretary*—J. Bowie, 3, Laurel Terrace.

Prize Winners in 1903.—Gold Medal: J. King. Bauchope Medal: A. Robertson. Tait Quaich: C. T. Macgregor. Gold Charm: A. Mitchell. Hole Tournament: A. Robertson. Foursomes Tournament: H. J. Fraser and P. Ward.

"TWENTY-FOUR" GOLF CLUB.

Membership confined to the staff of Messrs. Lindsay, Jamieson, and Haldane, C.A., 24, St. Andrew Square, Edinburgh, who play on a spur of the Pentland Hills, near Bonaly.

UNION BANK GOLF CLUB, INSTITUTED MAY 2ND, 1890.

Hon. Secretary—A. Millikin, 64, George Street.

UNION CLUB GOLF CLUB.

UNITED FREE HALL GOLF CLUB.

Membership confined to Professors and Students.

VICTORIA EIGHTY GOLF CLUB.

VOLTA GOLF CLUB.

WALTON GOLF CLUB.

WARBLERS' GOLF CLUB, INSTITUTED JUNE, 1892.

WARRENDER GOLF CLUB, INSTITUTED 1858.

Entrance Fee, 3l. 10s.; Annual Subscription, 1l. 15s.;

Hon. Secretary—S. Mickel, 4, East Preston Street.

The Club play at Turnhouse, under special agreement with the Lothian Golf Club.

WARRENDER PARK UNITED FREE CHURCH GOLF CLUB.

Hon. Secretary—G. S. Munro, 50, Polwarth Terrace.

WATERSTONIAN GOLF CLUB.

Membership confined to *employés* of Waterston and Co., Wholesale Stationers.

WATSONIAN GOLF CLUB, INSTITUTED NOVEMBER 18TH, 1887.

Annual Subscription, Seven Shillings and Sixpence, Two Shillings and Sixpence of which goes to Watson's College Athletic Club. Captain—C. A. Maepherson. Hon. Secretary—J. Kirk, 17, Greenhill Gardens.

Record Score in a Club Competition.—70, by the late Dr. A. J. T. Allan, at Gullane, in July, 1895.

Membership confined to former pupils of Watson's College.

WATSON'S COLLEGE GOLF CLUB, INSTITUTED MARCH, 1885.

Annual Subscription, Two Shillings and Sixpence.

Membership confined to pupils and masters.

WESTERLEA GOLF CLUB, INSTITUTED 1891.

Membership confined to *employés* of Messrs. Alex. Cowan and Sons, Limited, Edinburgh.

WEST MAYFIELD GOLF CLUB, INSTITUTED 1893.

WHARFDALE GOLF CLUB, INSTITUTED MARCH 24TH, 1892.

Membership is confined to *employés* of Messrs. Miller and Richard, Typefounders.

WHITEHOUSE GOLF CLUB, INSTITUTED NOVEMBER 1ST, 1893.

Annual Subscription, Five Shillings; *Captain*—A. L. Miller. *Hon. Secretary*—G. F. Ronald, 40, Princes Street.

WILFRID GOLF CLUB, INSTITUTED 1897.

WILTON GOLF CLUB.

WOODBURN GOLF CLUB, INSTITUTED 1897.

EDGARTOWN (U.S.A.).

EDGARTOWN GOLF CLUB (Mass.), nine holes.

EDWARDSVILLE (U.S.A.).

CAHOKIA GOLF CLUB (Illinois), nine holes.

EDZELL.

EDZELL GOLF CLUB, INSTITUTED OCTOBER, 1895.

Entrance Fee, 2l. 2s.; *Annual Subscription*, 1l. 1s.; *Number of Members*, 120. *Captain*—W. S. Adamson. *Joint Hon. Secretaries*—J. Duncan and D. G. Shiell, 16, St. David Street, Brechin.

Club Prizes.—Ramsay Cup and Inglis Medal (handicap).

Green Record.—67, by H. Vardon, on August 29th, 1902. Par, 70.

The course, of eighteen holes, is between the Edzell woods and the river West Water, on both sides of the Brechin and Edzell District Railway. The turf is of the proper kind, and the situation is probably unexcelled by any other course in Scotland. Edzell Station is close to the first tee. Trellens Hotel (in which the club have a Club-room) adjoins the course, and there are other two hotels in Edzell. Visitors, 1s. a day, 4s. a week, or 12s. 6d. a month. Sunday play.

GANNOCHY GOLF CLUB.

EGERTON.

EGERTON LADIES' GOLF CLUB.

ELIE.

ELIE GOLF HOUSE CLUB, INSTITUTED 1875.

Entrance Fee, 2l. 2s.; *Annual Subscription*, 1l.; *Number of Members*, 212. *Captain*—Major Sanford. *Hon. Secretaries*—Col. J. Anstruther-Thomson and H. M. Ketchen, Elie.

Club Prizes.—Thomson Silver Club (scratch) and Henry Gold Medal (handicap), April; Baird Gold and Babington Silver Medals (scratch), and Cairnie Cup (handicap), August; St. Margaret's Tankard (handicap), September; Fergusson Memorial Cup (handicap), Winter.

Prize Winners in 1903.—Thomson Silver Club: J. Foggo, 86. Henry Medal: Sir R. Anstruther, $92-10=82$, and C. F. H. Robson, $94-12=82$ (a tie). Baird Medal: J. Foggo, 82. Babington Medal: T. R. Outhwaite, 83 (after a tie with W. T. Armour). Cairnie Cup: P. D. Torre, $88-8=80$. St. Margaret's Tankard: E. Boyd, $87-8=79$.

There are capital hotels and lodgings in Elie. The station is within seven minutes' walk of the course, which will be found described under Earlsferry. Steamers run daily during Summer between Elie and Leith.

ELIE AND EARLSFERRY LADIES' GOLF CLUB, INSTITUTED OCTOBER, 1889.

Entrance Fee, Five Shillings; *Annual Subscription*, Ten Shillings. *Number of Members*, 33. *Captain*—Miss A. Glover. *Hon. Secretary*—Mrs. Outhwaite, Craigforth, Elie.

Club Prizes.—Club Cup (handicap), April; Earls Neuk Medal, May; Anstruther Cup (scratch), July; Home-Fergusson Medal (handicap), October; Outhwaite Monthly Medal.

The ladies play over the men's course.

There is also a short course of nine holes in the Melon Park, close to the town.

ELIE ROVERS GOLF CLUB, INSTITUTED 1899.

Hon. Secretary—J. I. Gillespie, C.A., 23, Thistle Street, Edinburgh.

ELMIRA (U.S.A.).

ELMIRA COUNTRY GOLF CLUB (New York), nine holes.

EL PASO (U.S.A.).

EL PASO GOLF CLUB (Texas).

ENDFIELD (NEW SOUTH WALES).

ENDFIELD GOLF CLUB, INSTITUTED 1897.

ENFIELD.

BUSH HILL PARK GOLF CLUB.

This Club has recently been resuscitated.

ENFIELD GOLF CLUB, INSTITUTED NOVEMBER, 1893.

*Entrance Fee, 5l. 5s.; Annual Subscription, 5l. 5s.;
 Number of Members, 130. Captain—H. R. Ford.
 Hon. Secretary—F. C. Dixon, The Cottage, Enfield.
 Professional—E. Hooker.*

Club Prizes.—Club Medal (scratch), for best score in any competition; Wyndcroft Cup (36 holes), Whitsuntide; Old Park Shield (holes, handicap), Summer; Monthly Gold Medal (handicaps to 14) and Monthly Silver Medal (handicaps over 14), finals in October; Monthly Bogey Competition, final in October; and prizes at Easter, Whitsuntide, Summer, and Christmas meetings.

Prize Winners in 1903.—Gold Monthly Medal: E. Smith, 170 + 2 = 172. Silver Monthly Medal: W. G. Scott, 209 - 32 = 177. Monthly Bogey Tournament: F. Wood (12). Wyndcroft Bowl: W. H. Smallwood, 171 - 10 = 161. Old Park Shield: E. M. Ellis (1).

Record Score in a Club Competition.—77, by A. C. Young, on April 25th, 1903.

Green Records.—Professional: 73, by J. Taylor, on May 29th, 1903. Amateur: 75, by A. C. Young, on July 14th, 1903.

The course, of eighteen holes, varying from 140 to 600 yards, is within half a mile of Enfield Station (G.N. Ry.) and one mile of Enfield Town Station (G.E. Ry.). The greens are excellent, and the hazards consist of artificial bunkers, brooks, banks, &c. Visitors (introduced), 5s. a week, or 1s. a day, except Saturdays and Bank Holidays, when the charge is 2s. Sunday play.

ENFIELD LADIES' GOLF CLUB.

Annual Subscription, 2l. 12s. 6d.; Number of Members, 30.

A branch of the men's Club.

CLAYESMORE SCHOOL GOLF CLUB, INSTITUTED 1897.

The course is one of nine holes, with a lake as leading hazard.

ENSENADA (MEXICO).

ENSENADA GOLF CLUB, nine holes.

EPPING.

EPPING GOLF CLUB, INSTITUTED OCTOBER, 1890.

The course, of nine holes, is on Epping Plain, about a mile from Epping Station (G.E.R.). The hazards are whins, bushes, and ponds.

EPSOM.

EPSOM GOLF CLUB, INSTITUTED JANUARY 25TH, 1889.

The course, of eighteen holes, is on Epsom Downs, and the hazards are principally roads and whins. There is a good Club-house with bedrooms. Epsom Downs Station (L.B. and S.C.R.) is distant a quarter of a mile. Epsom Town Station is within ten minutes' drive.

ERIBOLL.

ERIBOLL GOLF CLUB, INSTITUTED 1893.

The course is a fair one of nine holes.

ERIE (U.S.A.).

ERIE GOLF ASSOCIATION (Penn.), nine holes.

ESCANABA (U.S.A.).

ESCANABA GOLF CLUB (Michigan), nine holes.

ESSENDON (NEW SOUTH WALES).

ESSENDON GOLF CLUB, INSTITUTED 1896.

ESSEX.

ESSEX COUNTY LADIES' GOLF CLUB, INSTITUTED 1900.

Captain and Hon. Secretary—Miss Harris, Nether Priors, Halstead, Essex.

ESSEX (U.S.A.).

PETTIPANG GOLF CLUB (Connecticut), six holes.

EVESHAM.

EVESHAM GOLF CLUB, INSTITUTED 1894.

Entrance Fee, 11. 11s. 6d.; *Annual Subscription*, 11. 1s.; *Ladies*, Fifteen Shillings; *Family Tickets*, 3l. 3s.; *Number of Members*, 80. *Hon. Secretary*—O. H. New. Ivy House, Chipping Campden, Gloucestershire. *Professional*—G. Stephenson.

The course, of nine holes, varying from 120 to 405 yards (par 35), is within five minutes' walk of Fladbury Station (G.W. Ry.), which is four miles from Evesham. It adjoins the River Avon. The hazards are hedges, trees, a road, a pond, &c. Visitors 1s. a day, 5s. a week, or 10s. a month. Meals provided at Mrs. Adams', on the course.

EXETER.

EXETER GOLF CLUB, INSTITUTED 1895.

Entrance Fee, 1l. 11s. 6d.; *Annual Subscription*, 1l. 11s. 6d.; *Number of Members*, 120. *Captain*—J. W. Mathew. *Hon. Secretary*—W. K. King, Fox, Fowler, and Co. Bank, Exeter. *Professional*—H. Ball.

Club Prizes.—Monthly Medal, on first Saturday, and Cuthill Cup, on third Saturday of each month.

Green Record.—33, by H. Vardon. Par, 32.

The course, of nine holes, varying from 150 to 350 yards, is about two miles from Exeter Station, and commands fine views of moor and sea. There is a Club-house with accommodation for both ladies and gentlemen. Visitors (introduced), 1s. a day.

EXETER LADIES' GOLF CLUB.

A branch of the men's club.

EXETER (U.S.A.).

EXETER GOLF CLUB (New Hampshire), six holes.

EXMOUTH.

EXMOUTH GOLF CLUB, INSTITUTED NOVEMBER 4TH, 1885.

The course, of nine holes, is close to the town. The hazards are walls, long grass, and bunkers. Exmouth Station (L. and S.W.R.) is about three-quarters of a mile distant, and the Imperial and Beacon Hotels are mid-way between it and the course. Good lodgings are easily obtainable.

EXMOUTH LADIES' GOLF CLUB, INSTITUTED 1885.

The ladies' course, of six holes, varying in length from 120 to 238 yards (par, 22), intersects a part of the men's round, and the hazards are similar. Visitors, 1s. a day.

EYEMOUTH.

EYEMOUTH GOLF CLUB, INSTITUTED APRIL 1ST, 1894.

Annual Subscription, Seven Shillings and Sixpence; *Ladies*, Five Shillings; *Number of Members*, 50. *Captain*—W. Scott. *Hon. Secretary*—W. McDougall, Commercial Bank, Eyemouth.

Club Prizes.—Balabraes Trophy (scratch), every two months; *Captain's Prize*, monthly; *Press Prize* (handicap).

Record Score in a Club Competition.—73, by D. C. Stephen, in 1903.

The course, a very sporting one of nine holes, is on the Gunsgreen Cliffs. Eyemouth Station (N.B. Ry.) is within five minutes' walk of the Club-house. Visitors: One day, 1s.; one week, 2s.; month, 5s.

FAILSWORTH.

FAILSWORTH GOLF CLUB, INSTITUTED JUNE 20TH, 1896.

Entrance Fee, 1l. 1s.; *Annual Subscription*, 1l. 11s. 6d.
Number of Members, 100. *Captain*—J. W. Beard,
Secretary—W. A. Taylor, Lonsdale House, Newton Heath,
Manchester, and Parr's Bank, Ltd., Newton Heath,
Manchester.

Prize Winners in 1903.—Mellor Cup: J. W. Crossley. Club Gold Medal: F. J. Grindrod. President's Prize: J. Edge.

The course, of eighteen holes, with good hazards, is near Failsworth and Moston Stations (Lancs. and Yorks. Ry.). Manchester is distant four miles.

FAIRMOUNT (U.S.A.).

FAIRMOUNT GOLF CLUB (Missouri), nine holes.

FAKENHAM.

FAKENHAM GOLF CLUB, INSTITUTED FEBRUARY, 1889.

Entrance Fee, Ten Shillings; *Annual Subscription*, 1l.; *Number of Members*, 53. *Captain*—Dr. W. H. Fisher.
Joint Hon. Secretaries—H. Newson, The Square, Fakenham
and O. S. Curtis.

Club Prizes.—Bolding Cup (scratch); Hamond and Hastings Cups, April and October; and Captain's Prize.

Prize Winners in 1903.—Bolding Cup: R. S. Butcher, 173. Hamond Cup: R. S. Butcher, 77; F. Coomber, 80. Hastings Cup: A. R. Gidney, 76; F. Coomber, 76. Captain's Prize: F. Andrews, 162 (net).

Record Score in a Club Competition.—79, by Dr. Bolding, on May 10th, 1898.

Green Records.—Professional, 34, by A. Tingey on October 14th, 1898; Amateur, 37, by H. T. Gillies, in 1900.

The course, of nine holes, at Hempton, is dry and sandy, with natural hazards of whins, sandpits, &c. Fakenham is within an hour by rail from Cromer and Sheringham. Fakenham Town Station (G.N.R. and M.R.) is five minutes' walk, and Fakenham Station (G.E.R.) twenty minutes' walk from the green; conveyance by bus or cab. There are good hotels in Fakenham. Visitors may have the use of the course and Club-house on very moderate terms.

FAKENHAM LADIES' GOLF CLUB.

Entrance Fee, Five Shillings; *Annual Subscription*, Ten Shillings.

Club Prizes.—Fakenham Cup, Norfolk Cup (open to County), and Laidlay Gold Medal, Spring and Autumn.

A branch of the men's Club.

FALKIRK.**FALKIRK TRYST GOLF CLUB, INSTITUTED JUNE, 1885.**

The course, of nine holes, is on the ground on which the large stock sales known as the Falkirk Trysts are held, and is within five minutes' walk of Larbert Station. Visitors 1s. a day, 2s. 6d. a week, and 5s. a month. Capital accommodation can be had at the Railway Hotel at Larbert Station.

FALKIRK NEW GOLF CLUB, INSTITUTED 1904.

Hon. Secretary—W. H. Mathieson, Arnothill House, Falkirk.

A course of nine holes, varying from 110 to 293 yards, is being laid out in the Prince's Park, about a mile above the town.

FALKLAND.**FALKLAND GOLF CLUB, INSTITUTED 1902.**

Entrance Fee, Ten Shillings and Sixpence; *Annual Subscription*, Ten Shillings and Sixpence. *Hon. Secretary*—J. Forsyth, jun., Horse Market Street, Falkland, Fife.

The course, of nine holes, is about three miles from Falkland Road Station (N.B. Ry.), conveyance by 'bus, which runs daily as advertised. There are two hotels in Falkland, and lodgings can also be obtained.

FALMOUTH.**FALMOUTH GOLF CLUB, INSTITUTED JULY, 1894.**

Annual Subscription, 2l. 2s.; Ladies, 1l. 1s.; *Number of Members*, 70. *Captain*—H. B. Carlyon. *Hon. Secretary*—W. A. Fawcus, Treveader, Falmouth. *Professional*—G. Ingleheart.

Prize Winners in 1903.—Saunders Badge: W. A. Fawcus. Mansel Medal: W. S. Fox, 92—18 74. Hospital Prize: A. J. Tate. Fox Gold Bracelet: Mrs. C. Foster. Cavenagh Bowl: Mrs. J. R. Phillips.

Green Record.—34, by L. S. Anderson, in 1901.

The course, of nine holes, varying from 150 to 330 yards, is at Higher Kergillnock, and has charming and extensive views. The hazards are trees, hedges, a stream, and rough ground. There is a Club-house adjoining the high road, and close to the first tee and last hole. Convoynances can be obtained at a moderate fixed tariff. Penryn Railway Station is about two miles and Falmouth two and a half distant. Visitors may play on very reasonable terms.

FANÖ (DENMARK).

FANÖ GOLF CLUB, INSTITUTED 1901.

Hon. Secretary—A. L. Von Kapff, Golf Club, Fanö, Denmark.

Fanö is the most northerly of the Frisian Islands, and is reached from Copenhagen in 8½, and from Hamburg in 7½ hours. The climate is splendid and the bathing superb, the sands stretching for fully ten miles. The course consists of nine holes, varying from 100 to 287 yards (par. 31). The Kuhaus Hotel has special terms for golfers, and there other hotels, as also private houses, where apartments may be had.

FAREHAM.

Admiral W. E. Gordon has a private course, of nine holes, about a mile and a half from Fareham Station (L. and S.W.R.), over which he very kindly permits members of any recognised Golf Club to play for any reasonable period on presenting their cards.

FARMINGTON (U.S.A.).

FARMINGTON COUNTRY CLUB (Connecticut), nine holes.

FARNHAM.

HINDHEAD AND HANKLEY COMMON GOLF CLUB,
INSTITUTED NOVEMBER 18TH, 1896.

Entrance Fee, 2l. 2s.; *Annual Subscription*, 2l. 2s.
Number of Members, 70. *Captain*—G. Streatfield. *Hon. Secretary*—Colonel G. Chrystie, Short Heath Lodge, Farnham, Surrey. *Professional*—A. J. Ifo.

Club Prizes.—*Captain's Cup* (Bogey), Saturday before Whit-Sunday; *President's Cup* (scratch aggregate), three best scores during year; *Annual Medal*, in February or March.

Prize Winners in 1903. *Captain's Cup*: C. W. E. Henslowe, two down. *President's Cup*: E. Turle, 168.

The course, of nine holes, varying from 136 to 450 yards, is at Hankley Common, which is about three and a half miles from Farnham Station; but convoynances are always available. There is a good inn close to the Club-house, which commands lovely views.

FARNWORTH.

FARNWORTH AND DISTRICT GOLF CLUB. INSTITUTED JANUARY, 1901.

The course, of nine holes, is at Moss Hall, which is about ten minutes' walk from Plodder Lane Station (L. & N. W. Ry.).

FAULDHOUSE.

FAULDHOUSE GOLF CLUB, INSTITUTED SEPTEMBER 14TH, 1894.

The course, of six holes, varying from 147 to 303 yards (par, 22), is close to Fauldhouse Station (Caledonian Railway) and to Crofthead Station (North British Railway). Visitors are charged sixpence a day. There is a hotel near the course.

FAVERSHAM.

FAVERSHAM GOLF CLUB.

FELIXSTOWE.

FELIXSTOWE GOLF CLUB, INSTITUTED OCTOBER, 1880.

Entrance Fee, 3l. 3s.; Annual Subscription, 2l. 2s.; Number of Members, 400 (limit). Hon. Secretary—G. H. Joshua, 61, Kensington Court, London, W. Professional—J. Thomson.

Felixstowe links, of nine holes, varying from 166 to 427 yards, are close by the sea and the mouth of the Deben. The Club-house faces the sea. There is good bedroom accommodation for members. Members of recognised Golf Clubs may play on payment of 2s. 6d. a day, or 10s. a week, except during the period from July 15th to September 15th, when the charge is 4s. a day, 10s. for three days, or 1l. a week. There is excellent hotel accommodation. Felixstowe Town Station (G.E. Ry.) is distant two miles.

FELIXSTOWE LADIES' GOLF CLUB, INSTITUTED MARCH, 1894.

The ladies have a course of their own. The holes vary from 145 to 227 yards. Visitors' charges: 1s. a day or 2s. 6d. a week.

FERMOY.

FERMOY GOLF CLUB.

FERN BANK (U.S.A.).

FERN BANK GOLF CLUB (Ohio), nine holes.

FESTINIOG.

FESTINIOG GOLF CLUB, INSTITUTED JANUARY, 1897.

The course, of nine holes, is on Cefn Common, in one of the most picturesque parts of North Wales. The hazards are walls, ditches, gorse, &c. Accommodation for members is provided in a cottage, close to the course. Festiniog Station (G.W.R.) is within five minutes' walk. There are two good hotels—Pengwern and Abbey Arms—and private lodging may also be had.

FETTERCAIRN.

FETTERCAIRN GOLF CLUB, INSTITUTED FEBRUARY 17TH, 1891.

The course, of nine holes, is at Balnakettle, about two miles from the village of Fettercairn. Laurencekirk Station (Cal. Ry.) is six miles from the course. There is a respectable hotel in Fettercairn.

FILEY.

FILEY GOLF CLUB, INSTITUTED JUNE 1ST, 1897.

Entrance Fee, 1l. 10s.; *Annual Subscription*, 1l. 10s.
Hon. Secretary—W. J. Ballard, Norman Villa, Filey.
Professional—A. Beck.

The course, of nine holes, varying from 100 to 420 yards (par, 37), is laid out over undulating ground less than a mile from the station (N.E.R.). The hazards are trees, dykes, whins, a pond, and a ravine. Visitors: 2s. a day, 7s. 6d. a week, 10s. a fortnight, 15s. a month. Ladies, 1s. 6d., 5s., 7s. 6d., and 10s. for same periods. There is ample accommodation in Filey, but early provision should be made during July, August, and September.

FINZEAN.

FINZEAN GOLF CLUB, INSTITUTED AUGUST 5TH, 1897.

The course, of nine holes, is at Little Ennochie, one mile from Feughside Inn, and a little over six miles from Banchory Station (Deeside Railway). Lodgings may be had in the farmhouses in the vicinity.

FITCHBURG (U.S.A.).

ALPINE GOLF CLUB (Mass.), six holes.

FLAXBOURTON.

FELTON GOLF CLUB, INSTITUTED 1891.

The course, of nine holes, is on Felton Common, from which the station (G.W.R.) is four miles distant.

FLEET.

NORTH HANTS GOLF CLUB, INSTITUTED 1904.

Entrance Fee, 3l. 3s.; Ladies, 2l. 2s.; Annual Subscription, 3l. 3s.; Ladies, 2l. 2s.; Number of Members, about 150. Joint Hon. Secretaries—Captain Bridges, Woodcote, Fleet, and Major Phillips, Velmead, Fleet.

The Club have rented the estate known as The Beeches, adjoining Fleet Station (L. & S. W. Railway), which is about 37 miles from London. On it an eighteen-holes' course has been laid out by J. Braid, but only nine of these will be played over until the beginning of 1905. There is a large house on the estate.

FLEETWOOD.

FLEETWOOD GOLF CLUB, INSTITUTED NOVEMBER, 1893.

The course, of nine holes, varying from 226 to 430 yards (par, 37), is within ten minutes' walk of the Fleetwood Station (L. and N.W.), and within an iron shot of the sea. The turf, covering as it does a series of sand dunes, is good, and the round a sporting one. The Club headquarters are at the Mount Hotel, close to the links. Visitors: 1s. a day, 5s. a week, and 10s. a month. There is a separate course for ladies.

FLIXTON.

FLIXTON (LATE ENTWHISLE) GOLF CLUB, INSTITUTED MARCH, 1893.

Entrance Fee, 1l. 1s.; Annual Subscription, 2l. 2s.; Number of Members, 120. Captain—R. G. H. Tomson. Hon. Secretary—W. H. Eyre, The Hollies, Flixton.

The course, of nine holes, is about five minutes' walk from Flixton Station.

FLORENCE.

FLORENCE GOLF CLUB, INSTITUTED MARCH 2ND, 1899.

Annual Subscription, Fifty Francs; Hon. Secretary—Vicomte De La Bédoyère, 95, Via S. Niccolo, Florence.

The Championship Cup of Italy is played for in April. Holder, F. E. Dubs.

The course, of nine holes, is in the old Demdoff Park at San Donato. The turf is good, and the hazards consist of hedges, trees, a dyke, &c. There is a good Club-house on the ground, which is within easy reach of Florence (about one and a half miles distant).

FLORIDA (U.S.A.).**EAST COAST GOLF CLUB OF FLORIDA.**

Members have the free run of no fewer than five courses, namely, at St. Augustine, Ormond, Palm Beach, and Miami in Florida, and Nassau in the Bahamas.

FOCHABERS.**FOCHABERS GOLF CLUB, INSTITUTED DECEMBER 22ND, 1892.**

The course, of nine holes, within the grounds of Gordon Castle, the seat of the Duke of Richmond, is about a mile from the station, where conveyances meet nearly all trains. There are two hotels in Fochabers. Visitors: Daily, 1s.; weekly, 2s. 6d.; monthly, 5s.

FOLKESTONE.**FOLKESTONE GOLF CLUB, INSTITUTED 1888.**

Entrance Fee, 2l. 2s.; Annual Subscription, 2l. 2s.

Non-playing, 1l. 1s.; Family Tickets, 5l. 5s.; Number of Members, 95. Hon. Secretary—E. W. Mitchell, 8, Ingles Road, Folkestone.

Club Prizes.—Monthly Medal (handicap), on first Wednesday in each month; Captain's Gold Medal for monthly winners, in September; Filmer-Bennett Cup; Hong Kong Cup.

Prize Winners in 1903.—Hong Kong Cup: R. A. Bartholomew. Filmer-Bennett Cup: H. S. Church. Gold Medal: N. E. Toke.

Green Records.—Professional, 35, by J. H. Taylor, on May 16th, 1903; Amateur, 36, by A. C. Edwards, on April 27th, 1903. Par, 36.

The course, of nine holes, varying from 118 to 446 yards, is over the meadows of Broadmead, about three-quarters of a mile from Folkestone Central Station (S.E.R.). The hazards are numerous and varied. Visitors: Monthly (except July, August, and September), 1l. 1s.; During July, August, and September, 1l. 10s.; Weekly (except during July, August, and September), 7s.; Weekly during July, August, and September, 10s. 6d.; Daily, 2s. 6d.; Officers stationed in Kent, per quarter, 10s. 6d.

FOLKESTONE LADIES' GOLF CLUB, INSTITUTED 1892.

Entrance Fee, 2l. 2s.; Annual Subscription, 1l. 1s.; Number of Members, 56.

Club Prizes.—Jubilee Cup; Monthly Gold Medal, on first Thursday of each month.

Prize Winners in 1903.—Jubilee Cup: Mrs. Ames. Monthly Medal: Miss D. Jeffery.

Record Score in a Club Competition.—77, by Miss Wood, on July 5th, 1900.

A branch of the men's Club.

FOND DU LAC (U.S.A.).

FOND DU LAC GOLF CLUB (Wisconsin).

FONTHILL (Co. DUBLIN).

FONTHILL GOLF CLUB.

FORFAR.

FORFAR GOLF CLUB, INSTITUTED 1871.

Entrance Fee, Fifteen Shillings; *Annual Subscription*, Ten Shillings; non-resident, Seven Shillings and Sixpence.

Number of Members, 232. *Hon. Secretary*—W. Macarthur.

Club Prizes.—Brodie-Younger Shield (scratch), March; Club Medal (scratch), Whyte Cross (aggregate, scratch), and Merchants Cup (handicap), Spring and Autumn; Lowson Cup (holes, handicap) and Bruce Medal (handicap), September.

The course consists of eighteen holes, varying from 150 to 500 yards, and there are plenty of hazards in the shape of bunkers, burns, ditches, fences, whins, and broom. It is one of the best inland greens in the country, and, though private, golfers are always made welcome, and permission to play can be got by applying at the Club-house and signing the visitors' book. There is plenty of accommodation to be had in the County, Royal, and Jarman's Hotels, at moderate charges. Forfar, the nearest railway station, is distant a mile and a half, and all trains stop there.

FORFAR LADIES' GOLF CLUB, INSTITUTED 1895.

Entrance Fee, Five Shillings; *Annual Subscription*, Five Shillings.

The ladies form a section of the men's Club. They have separate rooms in the Club-house, and a nine-hole course has been made for their exclusive use, in addition to which they have the privilege of playing over the regular course, except on Thursdays and Saturdays.

FORFAR TEACHERS' GOLF CLUB.

Hon. Secretary—A. F. Innes.

FORMBY.

FORMBY GOLF CLUB, INSTITUTED DECEMBER 11TH, 1884.

Entrance Fee, 15l. 15s.; Annual Subscription, 3l. 3s.; Number of Members, 500 (limit), 100 provisional members at 10l. 10s. and 3l. 3s. not allowed to play on Saturdays and Sundays. Captain—E. H. Porter. Secretary—F. E. M. Dixon, Inverallen, Formby. Professional—W. McEwan.

Club Prizes.—Scratch: Prestwich Gold Medal on first day and Fowler Silver Medal on second day of Spring Meeting; Cullen Medal, Autumn Meeting; and Formby Silver Bowl, St. Andrew's Meeting; Handicap: Ladies' Bowl (14 strokes limit) and two prizes on each day of Spring Meeting, and Aggregate Prize for best net score of both days' play; two prizes at Autumn Meeting and two at St. Andrew's Meeting; and Welch Gold Cross (limited to 10 handicap); Monthly Optional Sweepstakes, on the middle Saturday of each month.

Prize Winners in 1903.—Scratch Medal (sons and brothers of members under 18 years): W. E. Potter, 96. Prestwich Medal: J. Hornby, 78. Fowler Medal and Ladies' Bowl: R. O. J. Dallmeyer, 81—1=80. Spring Aggregate Prize: J. Hornby, 78 + 83=161. Goold Prize: Won by donor. Goold Prize (Bogey): A. K. Hannay, one up. Cullen Medal: G. F. Smith, 82. Formby Bowl: F. H. Smith, 79. Mixed Foursomes: Mrs. and F. C. Calthrop, 102—16=86.

Record Score in a Club Competition (since course lengthened).—77, by G. F. Smith, on May 13th, 1899.

For a description of the links of eighteen holes, varying from 140 to 472 yards (par, 75), see special article in Vol. XI. of the **ANNUAL**.

There are now nine bedrooms in the Club-house.

FORMBY LADIES' GOLF CLUB, INSTITUTED JANUARY, 1896.

Entrance Fee, 2l. 2s.; Annual Subscription, 1l. 1s. Captain—Mrs. E. Leese. Hon. Secretary—Mrs. A. C. Earle.

The course, of nine holes, varying from 108 to 357 yards (par, 37), is within three minutes' walk of Freshfield Station (L. and Y. Ry.).

FORRES.

FORRES GOLF CLUB, INSTITUTED APRIL 26TH, 1889.

The old course has been given up, and play now takes place on the Cluny Hill Hydropathic course.

**CLUNY HILL HYDROPATHIC GOLF CLUB, INSTITUTED
JANUARY, 1903.**

Annual Subscription, 1l. 1s.; Apprentices and Ladies, Ten Shillings and Sixpence; *Number of Members*, 100. *Hon. Secretary*—T. McNair, Manager, Cluny Hill Hydro, Forres.

Green Record.—43. Par, 36.

The course, which is a mile and a-half from Forres Station, consists of nine holes, varying from 200 to 520 yards.

FORT AUGUSTUS.

FORT AUGUSTUS GOLF CLUB.

The course, of nine holes, is about a mile from the station and pier, and commands lovely views.

FORT CUMBERLAND.

The Officers of the Royal Marine Artillery have a nine-hole course round Fort Cumberland, the various parts of the work being utilised as hazards.

FORT DODGE (U.S.A.).

FORT DODGE GOLF CLUB (Iowa), nine holes.

FORTROSE.

**FORTROSE AND ROSEMARKIE GOLF CLUB, INSTI-
TUTED SEPTEMBER 29TH, 1888.**

Annual Subscription, Ten Shillings; Ladies, Five Shillings; *Number of Members*, 70. *Captain*—Col. Stephen, C.B. *Hon. Secretary*—J. Robertson, 28, High Street, Fortrose. *Professional*—J. McKeddie.

Club Prizes.—MacIntyre Cup (scratch), August; Rosehaugh Gold Medal (handicap), on first Thursday of each month.

The course, of nine holes, varying from 120 to 508 yards, is at Chanonry Point, which divides the Moray and Inverness Firths. Bunkers, whins, and the sea beach form the most difficult hazards. Fortrose Station is about half a mile from the Club-house, while Rosemarkie is only half that distance off. Accommodation may be had at hotels and private houses in Fortrose and Rosemarkie. Visitors 3s. 6d. a month.

FORT WILLIAM.

LOCHABER GOLF CLUB, INSTITUTED 1890.

Annual Subscription, Five Shillings; Number of Members, 20. Hon. Secretary—H. Fraser, Court House, Fort William.

The course, of nine holes, varying from 100 yards to 200 yards, is about 600 yards above Fort William, and within five minutes' walk of the station. The hazards are fences, ditches, and whins. There is good hotel accommodation.

FOWEY.

FOWEY GOLF CLUB.

FOXBURG (U.S.A.).

CLARION COUNTY GOLF CLUB (Penn.), nine holes.

FOXBURG WOMEN'S GOLF CLUB, nine holes.

FOXROCK.

FOXROCK GOLF CLUB, INSTITUTED MARCH, 1893.

Entrance Fee, 5l. 5s.; Annual Subscription, 1l. 10s.; Number of Members, 280. Captain—H. J. Synnott. Hon. Secretary—A. W. Rutherford, 5, College Green, Dublin. Professional—W. Clay.

The course, of nine holes, varying from 145 to 460 yards (par, 37), is laid out on pasture land about ten minutes' walk from Foxrock Station (Dublin, Wicklow, and Wexford Ry.), which is fifteen minutes' by rail from Dublin. There is a comfortable Club-house. Visitors (introduced): 5s. a week. Temporary members (officers on active service, and a limited number of men and ladies residing outside thirty miles radius): 10s. a month, or £1 for three months. Sunday play.

FOXROCK LADIES' GOLF CLUB.

Hon. Secretary—Mrs. R. Martin.

A branch of above.

FRAMINGHAM (U.S.A.).

FRAMINGHAM GOLF CLUB (Mass.), nine holes.

FRASERBURGH.

FRASERBURGH GOLF CLUB, INSTITUTED MAY, 1882.

Entrance Fee, Five Shillings; *Annual Subscription*, Five Shillings; *Number of Members*, 80. *Hon. Secretary*—W. Noble, jun.

The course, of eighteen holes, is about a quarter of a mile from Fraserburgh Station. The hazards are bunkers, bents, and natural declivities. Visitors 1s. a day, or 2s. 6d. a month. There are several good hotels in Fraserburgh.

FREDERICTON (NEW BRUNSWICK).

FREDERICTON GOLF CLUB.

FRINTON-ON-SEA.

FRINTON GOLF CLUB, INSTITUTED AUGUST, 1895.

Entrance Fee, 4l. 4s.; *Annual Subscription*, 2l. 2s.; *Number of Members*, 420. *Hon. Secretary*—W. Walden, The Gables, Frinton. *Professional*—W. H. Webb.

Green Records.—*Professional*: 73, by W. H. Webb; *Amateur*: 74, by D. Forster.

Frinton is a quiet seaside resort two hours' run from Liverpool Street Station (London), and six miles from Clacton-on-Sea. The course, which is a very sporting one, of eighteen holes, is laid out principally on the marshes, which extend by the sea-shore. The turf affords splendid lies and the greens are excellent. The principal hazards are sand bunkers. The Club-house is a comfortable building erected close to the first tee. Several lawn tennis and croquet courts have been recently laid out on ground adjoining the links, where members of the Golf Club and visitors are permitted to play on payment of a small fee. The Grand Hotel and Beach House Boarding Establishment are within a creak shot of the first tee, and the Queen's Hotel is only a few minutes' walk distant. Visitors, 2s. 6d. a day, or 10s. a week. Ladies, 5s. a week. All green fees are, however, doubled from August 1st to September 15th.

FROME.

FROME GOLF CLUB, INSTITUTED OCTOBER, 1895.

Entrance Fee, 1l. 1s.; *Annual Subscription*, 1l. 1s.; *Number of Members*, 40. *Captain*—A. W. Dalby. *Hon. Secretary*—A. C. Polehampton, Ightham Lodge, Frome. *Professional*—G. Lane.

Prize Winners in 1903.—Club Cup (scratch), and Ladysmith Cup: A. C. Polehampton. Mafeking Cup: R. Gordon. Monthly Medal: B. L. Yerrish.

Green Records.—Professional, 37, by L. Hearne; Amateur, 42, by A. C. Polehampton. Par, 35.

The course, of nine holes, varying from 175 to 440 yards, is at Vallis Leaze, about one mile from Frome Station (G.W.R.). A 'bus runs to the Club-house—fare, sixpence. The hazards are roads, walls, disused quarries, ditches, &c. Visitors (introduced): 1s. a day, 3s. a week, or 10s. 6d. a month. There is no play from May to September.

FROME LADIES' GOLF CLUB, INSTITUTED OCTOBER, 1897.

Annual Subscription, Twelve Shillings and Sixpence.
A branch of the men's Club.

GAILES.

WESTERN GOLF CLUB, INSTITUTED NOVEMBER, 1897.

Entrance Fee, 5l. 5s.; Annual Subscription, 1l.; Number of Members, 600. Hon. Secretary—J. H. Neil, 121, West Regent Street, Glasgow.

Green Records.—Professional, 68, by H. Vardon, on June 13th, 1903; Amateur, 75, by C. B. Macfarlane. Par, 74.

The course of eighteen holes, varying from 190 to 450 yards, is laid out on the tract of ground at Gailes, Ayrshire, lying between the Glasgow and South-Western Railway and the sea. The hazards are sandhills, bunkers, and a burn. Seven of the greens are practically on the sea level, and the majority are natural. With play the course should become a very fine one. The Club-house is in close proximity to Gailes Station. Visitors 1s. a day, 5s. a week, or 7s. 6d. a month.

GAINSBOROUGH.

THOROCK GOLF CLUB.

GALASHIELS.

TORWOODLEE GOLF CLUB, INSTITUTED SEPTEMBER 16TH, 1895. (With which is incorporated Galashiels Golf Club, instituted in 1885.)

Entrance Fee, 1l. 1s.; Ladies, Seven Shillings and Sixpence; Annual Subscription, 1l. 1s.; Ladies, Ten Shillings and Sixpence; Number of Members, 166, and

48 Ladies. *Captain*—J. Watson. *Hon. Secretary*—G. Mercer, Langsyde, Galashiels. *Professional*—A. Crombie.

Club Prizes.—*Captain's Prizes* (handicap); *Scratch Cup*; *Dickson Cup* and *Barclay Medal*, thrice a year; *Pringle Medal*, four times; and *Monthly Medal* (all handicap).

Prize Winners in 1903.—*Scratch Cup*: H. H. G. Lees. *Dickson Cup* (two rounds out of three): T. P. Wylie, 157. *Pringle Medal* (three rounds out of four): J. Hall, 242.

Record Score in a Club Competition.—79, by C. J. Murray, on August 29th, 1903.

Green Record.—35, by J. Braid, on September 24th, 1901.

The course, of nine holes, is over level ground by the side of the Gala, and is leased from Mr. Pringle, of Torwoodlee. It is about a mile and a half from Galashiels Station, by the main road to Edinburgh, from which there is an easy access. The putting greens are good, and the course is playable the whole year. See special article "A Border Golf Course," in last year's *Annual*.

GALESBURG (U.S.A.).

KILBOGIE GOLF CLUB (Illinois), nine holes.

GALSTON.

GALSTON GOLF CLUB, INSTITUTED AUGUST 10TH, 1895.

The course, of nine holes, is within three minutes' walk of the station.

GALVESTON (U.S.A.).

GALVESTON GOLF CLUB (Texas), nine holes.

GALWAY.

GALWAY GOLF CLUB, INSTITUTED 1895.

Entrance Fee, 1l.; *Annual Subscription*, 1l. *Hon. Secretary*—E. Lanphier, 3, Devon Place, Galway. *Professional*—M. Hackett.

The Club Cup (handicap) is played for in Spring.

The course, of nine holes, is on a promontory running into the Atlantic, about half a mile from the tram terminus, and three miles from the station. Splendid bathing and fishing are to be had, and Connemara is within easy driving distance. There is excellent accommodation for visitors, who are always welcome.

GARELOCHHEAD.

GARELOCH GOLF CLUB, INSTITUTED 1895.

The course, of nine holes, varying from 200 to 500 yards, is to the north-east of Garelochhead, and overlooks Gareloch, Loch Goil, and Loch Long. Hazards are plentiful, and the turf is old and good. The first tee is close to Garelochhead Station (West Highland Railway) and the pier and hotel.

GARRON POINT.

A course of nine holes, varying in length from 85 to 440 yards, has been laid out in connection with the Garron Tower Hotel, Co. Antrim. The course lies close to the hotel, which is in the midst of magnificent scenery.

GEELONG.

GEELONG GOLF CLUB, INSTITUTED AUGUST 4TH, 1892.

*Entrance Fee, 1l. 1s.; Annual Subscription, 2l. 2s.;
Number of Members, 132. Captain—Dr. T. C. Hope.
Hon. Secretary—F. M. Douglass.*

Prize Winners in 1903.—Championship: P. C. Anderson. Baden-Powell Trophy: F. M. Douglass, 163 (net). Foursomes: M. L. Anderson and J. H. Murray, one up.

Green Record.—74, by M. L. Anderson, on September 27th, 1903. Par, 69.

The course, of eighteen holes, varying from 173 to 377 yards is three miles in length. North Geelong Station is half a mile from the Club-house, and twenty minutes from Geelong by cab or 'bus. Geelong is an hour and a half's railway journey from Melbourne. The greens are good, the hazards are natural and artificial bunkers. Sunday play.

GENEVA.

GENEVA GOLF CLUB, INSTITUTED 1898.

Entrance Fee, 20 francs; Annual Subscription, 30 francs; Number of Members, 200. Hon. Secretary—L. Pictet, aux Charmilles, Geneva. Professional — A. Covington.

The course, of nine holes, is at Charmilles about half a mile out of the town, and can be reached by tram. The turf is excellent, and the hazards are bunkers, ditches, hedges, &c. Visitors: Three francs a day; twelve francs a week; twenty-five francs a month.

GHENT.

ST. DENIS GOLF CLUB, INSTITUTED 1903.

Annual Subscription. 20 francs; *Number of Members,* 60. *Hon. Secretary*—A. Teyerick, 47, Rue Neunes and Pierre, Gand. *Professional*—R. R. Randall.

Green Record.—47.

The course, of nine holes, is laid out on the plain of St. Denis, about a mile and a quarter from Ghent Station. Sunday play.

GIBRALTAR.

GIBRALTAR GOLF CLUB, INSTITUTED FEBRUARY 19TH, 1891.

The course, of nine holes, is at Algeciras, across the bay, about five miles from Gibraltar.

GIRVAN.

GIRVAN BURGH GOLF CLUB, INSTITUTED 1902.

The course, of nine holes, varying from 150 to 339 yards (par, 34), lies along the shore of the Firth of Clyde, in close proximity to the station and town, and commands a magnificent view of Ailsa Craig and the Arran mountains. Visitors: 1s. a day, 3s. a week, or 7s. 6d. a month.

GISBORNE (NEW ZEALAND).

POVERTY BAY GOLF CLUB, INSTITUTED APRIL 27TH, 1893.

The course, of eighteen holes, varying from 160 to 460 yards, is about ten minutes' walk from the Post Office. The hazards are two wide drains, a road, swampy ground, and a plantation. Visitors, free for a fortnight, afterwards 5s. a month.

POVERTY BAY LADIES' GOLF CLUB, INSTITUTED APRIL 27TH, 1893.

The ladies are allowed to play over nine holes of the men's course every day except Thursdays and Saturdays. Green charges same as for men.

GLADWYNS.

GLADWYNS GOLF CLUB, INSTITUTED APRIL, 1885.

The green, which has separate eighteen hole courses for ladies and gentlemen, is strictly private, and except at Easter and in Autumn there is little play.

GLAMORGANSHIRE.

GLAMORGAN COUNTY LADIES' GOLF CLUB,
INSTITUTED 1900.

Hon. Secretary—Miss E. Young, 105, Plymouth Road,
Penarth.

GLASGOW.

GLASGOW GOLF CLUB, INSTITUTED 1787, RECONSTITUTED 1870.

Entrance Fee, 7l. 7s.; Annual Subscription, 2l. 2s.; Number of Members, 650 Ordinary and 49 Life Members. Captain—E. Service. *Hon. Secretary*—J. Robertson, 6, Colbrooke Street. *Greens*—Killermont, Glasgow; and Gailes, Ayrshire. *Professionals*—W. Gault (Killermont) and J. Tulloch (Gailes).

Club Prizes.—(1) City Course. Three Monthly Medals on first Saturday of each month, viz., up to 6 handicap, from 7 to 12 handicap, and from 13 to 18 handicap; Garroway Cup (Bogey, handicap); Club Medal (scratch), Robertson Putter (scratch), and Wilson Medal (handicap), May 7th; Club Gold Medal (scratch), September 10th. (2) Gailes. Three Monthly Medals on third Saturday of each month, on the same handicap terms as at Blackhill; Gold Medal (scratch) and Club Prizes, April; Tennant Cup (scratch), open to all amateurs, May 14th; Rae-Arthur Medal (scratch) and Salmon Medal (handicap), September 17th.

Prize Winners in 1903.—(1) Gailes: Spring—G. Hutchison, 79; Autumn—J. Robb, 77. (2) Blackhill: Spring—D. Bone, 71; Autumn—G. Hutchison, 70.

Green Records.—Blackhill: Professional—69, by J. Braid. Gailes: 72, by J. Robb and J. Tulloch (professional).

The Gailes course, of eighteen holes, is within a quarter of a mile of Gailes Station (Glasgow and S.W. Railway), and two miles from Irvine. It is about three miles round, with good seaside bunkers, and turf, and has recently been rendered more sporting. There is a comfortable Club-house.

The Club have leased the fine old residential house and policies of Killermont, which have been in possession of the Colquhoun family since 1746. The course, of eighteen holes, varying from 140 to 460 yards (par, 72), has been laid out by the veteran Tom Morris, who expressed himself as highly pleased not only with the convenient situation, but the splendid quality of the turf. The hazards are the river Kelvin, roads, trees, and fences. The mansion house has been converted into a Club-house, with billiard room, &c., and there is also ample accommodation for stabling horses, bicycles, and motor cars. Maryhill Station (N.B. Ry.) and the tramway terminus are distant about a mile and a half.

ALEXANDRA GOLF CLUB, INSTITUTED JANUARY, 1894.

Entrance Fee, 1l. 1s.; *Annual Subscription*, 1l. 10s.

Captain—H. T. Lawson. *Hon. Secretary*—R. A. Matheson, 607, Alexandra Parade, Dennistoun. *Professional*—D. Adams.

Green Record.—33, in July, 1899, by D. Bone. Par, 32.

The private course of nine holes, varying from 165 to 290 yards, is at Riddrie Knowes, about ten minutes' walk east from Alexandra Park Station. The hazards are trees, whins, a road, a burn, and a quarry. Cars run within half a mile of the Club-house.

BEARSDEN GOLF CLUB, INSTITUTED DECEMBER, 1890.

Entrance Fee, 1l. 1s.; *Annual Subscription*, 1l. 1s.

Hon. Secretary—W. Anderson, jun., Arnsbrae, Bearsden.

Bearsden is a suburb of Glasgow, about five miles north-west from the city, and residence in the neighbourhood qualifies for membership.

The course, of nine holes, is about ten minutes' walk from the station (N.B. Railway). The hazards are hedges, a pond, and a huge pile of blaes.

CALEDONIAN GOLF CLUB.

Membership is confined to *employés* in the Caledonian Railway Works.

CAMBUSLANG GOLF CLUB, INSTITUTED 1892.

Entrance Fee, 2l.; *Annual Subscription*, 1l.; *Number of*

Members, 120. *Captain*—G. R. Rankine. *Hon. Secretary*—J. R. Williamson, Greenlees Road, Cambuslang. *Professional*—G. Adams.

Prize Winners in 1903.—Monthly Medal: J. R. Williamson. Club Medal and Captain's Prize: J. L. C. Jenkins.

Record Score in a Club Competition.—73, by J. L. C. Jenkins, in June, 1903.

Cambuslang is a suburb of Glasgow, and easily accessible by train from the Central Station (Cal. Ry.). The course, which is about 600 yards from the station, and 200 yards from the Glasgow Tramway Terminus, consists of nine holes, varying from 115 to 460 yards, the principal hazard being a burn.

CATHCART CASTLE GOLF CLUB (formerly Merrylea Golf Club), INSTITUTED 1893.

Entrance Fee, 15-16, Ten Shillings and Sixpence; 16-17, 1l. 1s.; 17-18, 2l. 2s.; over 18, 3l. 3s.; Boys under 15 and Ladies, no entry money; *Annual Subscription*, 1l. 1s.;

Boys under 15 and Ladies, Ten Shillings and Sixpence;
Number of Members, 380, 20 Boys and 80 Ladies.
Captain—D. Neilson. *Hon. Secretary*—C. Vost, C.A.,
 108, Hope Street. *Professional*—G. Gordon.

Club Prizes.—Monthly Medals (first and second class) on second Saturday, and Ladies' Monthly Medal on third Saturday of each month, finals in June; MacSorley Cup (holes, handicap), April; Scratch and Handicap Prizes, May 7th and September 17th, &c.

Prize Winners in 1903.—MacSorley Cup: H. Shaw. Monthly Medals: H. E. Gow, J. J. MacConochie, and Mrs. M. Barton. The Club are the holders of the *Glasgow Evening Times* Trophy, won at South Gailes in September, 1903, by H. Shaw and W. Fulton.

Record Score in a Club Competition.—71, by H. Shaw, in 1903.

Green Record.—70, by G. Gordon (professional) and D. Wilson and W. Fulton. Par, 64.

The course, of eighteen holes, varying from 126 to 330 yards, and the Club-house are a mile from Cathcart Station. The hazards are hedges, ditches, trees, burns, game covers, &c. Visitors only allowed introduced by members.

CATHKIN BRAES GOLF CLUB, INSTITUTED SEPTEMBER, 1888.

The course, of nine holes, is about half a mile from Carmunnock, on the Cathkin Braes (666 feet above the sea level), and is reached by train to Busby or Rutherglen, thence by 'bus. There are numerous sporting hazards in the shape of lochs, whins, marshes, and water-courses.

CENTRAL AGENCY GOLF CLUB.

DOUGLAS PARK GOLF CLUB, INSTITUTED JUNE 25TH, 1897.

Entrance Fee, 2l. 2s.; *Annual Subscription*, 1l. 6s.;
Number of Members, 270. *Captain*—N. Glen. *Hon. Secretary*—D. A. Kirkwood, Dunbriton, Bearsden. *Professional*—G. Alexander.

Club Prizes.—Monthly Medal, on last Saturday of each month; Gibson Silver Medal, May; Autumn Meeting, September.

Record Score in a Club Competition.—76, by T. Forrest, Lenzie G.C., in October, 1903.

The course, of eighteen holes, adjoins Hillfoot Station, and is about ten minutes' walk from Bearsden.

EASTWOOD GOLF CLUB, INSTITUTED MAY, 1894.

Entrance Fee, 1l.; *Annual Subscription*, Ten Shillings.
Hon. Secretary—J. S. Samuel.

The course, of nine holes, is at Eastwood, on what is locally known as the Muir. The par of the round is 31, and the hazards are whins, trees, rocks, hedges, ditches, a burn, and a quarry.

FAIRFIELD GOLF CLUB, INSTITUTED 1904.

The Club play over the course of eighteen holes, varying from 130 to 500 yards, in Bellahouston Park, kept up by the Glasgow Corporation. Tram cars pass every fifteen minutes. The charge for play is 2d. a day.

GLASGOW ACADEMICAL GOLF CLUB.

Confined to "old boys" of Glasgow Academy.

GLASGOW ARTISTS' GOLF CLUB.

GLASGOW CLEEK GOLF CLUB.

Green—Alexandra Park.

GLASGOW ELECTRIC GOLF CLUB.

Green—Alexandra Park.

GLASGOW HERALD GOLF CLUB.

Green—Alexandra Park.

Membership as per title.

GLASGOW HIGH SCHOOL GOLF CLUB, INSTITUTED SEPTEMBER, 1892.

Entrance Fee, Two Shillings and Sixpence; *Annual Subscription*, One Shilling. *Green*—Alexandra Park.

Membership is confined to masters and pupils of the school.

GLASGOW INSURANCE GOLF CLUB, INSTITUTED APRIL 21st, 1898.

Annual Subscription, One Shilling.

GLASGOW LIBERAL CLUB GOLF CLUB.

GLASGOW MEAT MARKET GOLF CLUB.

GLASGOW MEDICAL GOLF CLUB, INSTITUTED 1903.

Hon. Secretary—Dr. Syson.

GLASGOW NORTH-WESTERN GOLF CLUB, INSTI- TUTED NOVEMBER, 1895.

Entrance Fee, 2l. 2s.; *Annual Subscription*, 1l. 1s.;
Number of Members, 384 and 14 boys. *Captain*—G.
Christian. *Hon. Secretary*—D. Ramsay, 304, Bath Street,
Glasgow.

Club Prizes.—Paton Tankard and Victoria Diamond Jubilee Cup, March 19th; Captain's Prizes, April; Carviok Webster Trophy and Cleland Bowl; MacLachlan Cup; Vice-Captain's Prizes, September; McInnes Shaw Shield (four best handicap scores during season); Club Medals, on the second Saturday of each month and Thursday preceding.

The course of eighteen holes is at Ruchill, on the north-western confines of the city, from the centre of which it can be reached either by car or rail within twenty-five minutes—if by rail to Maryhill (Cal. Ry.). The hazards consist of dykes, water-courses, railways, roads, and hedges. The large and commodious mansion house of Ruchill has been fitted up, and is wholly occupied as a Club-house. Visitors 5s. a week or 10s. a month.

GLASGOW NORTH-WESTERN LADIES' GOLF CLUB.

Number of Members, 70. *Hon. Secretary*—Mrs. J. C. Dobbie.

GLASGOW STOCK EXCHANGE CLERKS' GOLF CLUB.

GLASGOW TEACHERS' GOLF CLUB, INSTITUTED 1897.

Green—Alexandra Park.

GLASGOW THISTLE GOLF CLUB, INSTITUTED 1893.

Green—Alexandra Park.

GLASGOW UNIVERSITY GOLF CLUB, INSTITUTED MARCH, 1889.

Annual Subscription, Six Shillings.

Club Prizes.—Fraser Medal (scratch) and Club Gold Medal (handicap), Spring and Autumn, on various greens.

GLASGOW WAREHOUSE GOLF ASSOCIATION, INSTITUTED 1901.

Entrance Fee, 2l. 2s. *Annual Subscription*, Five Shillings (for each warehouse). The following warehouses are affiliated: J. and W. Campbell and Co., Arthur and Co. Limited, Central Agency, W. McLaren, Son, and Co. Limited, M. Byars and Co., and Stewart and McDonald.

GRAFTON GOLF CLUB, INSTITUTED 1897.

Green—Alexandra Park.

HERIOTHILL GOLF CLUB.

Green—Alexandra Park.

INGRAM GOLF CLUB, INSTITUTED 1897.

Green—Alexandra Park.

KELVINSIDE ACADEMICALS GOLF CLUB.

Membership is confined to former pupils of Kelvinside Academy.

KINTYRE GOLF CLUB, INSTITUTED 1897.

Green—Alexandra Park.

1ST LANARK R.V. GOLF CLUB, INSTITUTED SEPTEMBER 29TH, 1891.

Membership is only open to members and honorary members of the 1st Lanark Rifle Volunteers.

The course, at Yorkhill, Glasgow, consists of six holes.

NORTH BRITISH DAILY MAIL GOLF CLUB, INSTITUTED MARCH, 1896.

Green—Alexandra Park.

Membership as per title.

PALETTE GOLF CLUB.

POLLOK GOLF CLUB, INSTITUTED DECEMBER 1ST, 1892.

Entrance Fee, 5*l.* 5*s.*; *Annual Subscription*, 1*l.* 5*s.*;*Number of Members*, 450. *Captain*—T. Wilson. *Hon.**Secretary*—W. Boyd, jun., C.A., 112, Bath Street, Glasgow.*Professional*—R. Elder.*Club Prizes*.—Stirling-Maxwell Cup and Club Gold Medal, May 7th; Captain's Prizes, May 28th; Mann Cup (holes), May; Vice-Captain's Prizes, September 3rd; Autumn Meeting, September 17th.*Prize Winners in 1903*.—Scratch Prize, Spring: F. W. Kennedy, 75; Autumn: W. Gemmell, 78, after a tie with W. Laidlaw. Mann Cup: A. Houston. Captain's Prizes: A. R. Russ and T. Robertson. Vice-Captain's Prizes: H. A. Smith and R. H. Clark.*Record Score in a Club Competition*.—75, by F. W. Kennedy, as above.*Green Records*.—Professional: 75, by J. Braid. Amateur: 75, as above. Par, 70.

The course, which is about seven minutes' walk from Pollokshaws Station, is within the Pollok policies. It is private, and consists of eighteen holes, varying from 163 to 410 yards. There is a Club-house.

RALSTON GOLF CLUB (late BELLAHOUSTON GOLF CLUB), INSTITUTED NOVEMBER 11TH, 1899.

The Club have secured ground at Ralston, between Glasgow and Paisley, and a course of eighteen holes, varying from 100 to 400

yards (par, 69), has been laid out on it. The hazards are a burn, trees, hedges, and ditches. Hawkshead Station is close at hand.

RALSTON LADIES' GOLF CLUB.

A branch of above.

ST. MUNGO'S COLLEGE GOLF CLUB, INSTITUTED 1897.

Green—Alexandra Park.

ST. MUNGO GOLF CLUB, INSTITUTED JULY 28TH, 1893.

Membership is confined to the Licensed Trade in Glasgow and West of Scotland, and those directly connected therewith. Members not possessing the foregoing qualifications may be admitted at the same annual subscription, and be entitled to the full privileges of the Club, but shall not have a voice in the management.

ST. ROLLOX LOCOMOTIVE GOLF CLUB.

SCOTSTOUNHILL GOLF CLUB, INSTITUTED 1894.

Annual Subscription, 1*l.* 10*s.* *Number of Members*, 250.
Captain—D. Thomson. *Hon. Secretary*—D. F. Eason,
 Agent, British Linen Bank, Partick. *Professional*—A.
 Alexander.

The course, of nine holes is about half a mile from Scotstown West (Cul. Ry.), and Scotstounhill (N.B.Ry.) Stations, and from the car line. The hazards are hedges, a road, and a burn.

THANE GOLF CLUB, INSTITUTED 1897.

Green—Alexandra Park.

TORYGLEN GOLF CLUB, INSTITUTED NOVEMBER 15TH, 1893.

The course, of nine holes, varying from 160 to 480 yards, is within fifteen minutes' walk of Crosshill Station (Cul. Ry.). A burn is crossed three times, and the other hazards are hedges, fences, and trees. An old rustic house (Toryglen Ho) is fitted up as Club-house.

WELLINGTON GOLF CLUB.

WHITEHILL SCHOOL GOLF CLUB.

The Glasgow Corporation's course in the Alexandra Park consists of eighteen holes, the hazards being boundary railings. Box accommodation may be had in the Golf-house at the rate of five shillings per annum. The green charges are 2*d.* a day, or 7*s.* 6*d.* a year. A Trophy offered by the Corporation is played for annually.

GLASTONBURY.

IVYTHORN GOLF CLUB. INSTITUTED DECEMBER, 1887.

The course, of nine holes, is on the Polden Hills, close to Marshall's Elms, and about two and a half miles from Glastonbury Station.

GLASTONBURY (U.S.A.).

GLASTONBURY GOLF CLUB (Connecticut), nine holes.

GLENCORSE.

GLENCORSE GOLF CLUB, INSTITUTED MAY 4TH, 1895.

Annual Subscription, 1l. 10s.; *Ladies*, 10s.; *Number of Members*, 192. *Captain*—A. W. Inglis. *Hon. Secretary*—A. G. Bertram, School-house, Glencorse. *Professional*—J. Paterson.

Club Prizes—Gold Medal (scratch) and Silver Quaich (handicap), May 7th; Belwood Cup (holes, handicap), June; Silver Medal (scratch) and Club Prize (handicap), October 1st.

Prize Winners in 1903.—Gold Medal and Silver Quaich: H. Burdon, 70—2=68. Belwood Cup: J. W. Nelson. Silver Medal: W. Forbes, 73.

Record Score in a Club Competition.—65, by W. R. Cook, on September 27th, 1902; and by L. M. Balfour-Melville in October, 1900.

Green Record.—65, as above. Par, 67.

The course, of eighteen holes, is laid out on a stretch of ground near Glencorse, acquired from the Captain. It has recently been considerably extended and improved, several artificial bunkers having been made and new teeing grounds constructed. The Glencorse burn is an ever present hazard. There is a Club-house, with accommodation for ladies and gentlemen. Glencorse (five minutes), Auchendinny (four minutes), are the nearest stations. Visitors' daily ticket, 1s.; weekly, 2s. 8d.; monthly, 5s.

GLENFARG.

GLENFARG GOLF CLUB, INSTITUTED 1904.

It is expected that the course will be ready for play this Summer.

GLENLUCE.

WIGTOWNSHIRE GOLF CLUB, INSTITUTED MARCH, 1894.

Annual Subscription, 1l. 1s. *Hon. Secretary*.—J. Cullen, jun., Solicitor, Glenluce.

The Stair Medal (handicap) is played for on the third Saturday of each month.

Green Record.—35, by J. E. Laidlay, in 1896.

The course, of nine holes, varying from 180 to 310 yards, is on the farm of Mains of Park, about a mile from Glenluce Railway Station, where conveyances may be had at threepence a head. Visitors (introduced), three days free; if not introduced, 1s. a day, 2s. 6d. a week, and 5s. a month. Excellent accommodation is to be had in Glenluce.

GLENWOOD (U.S.A.).

ROCKRIMMON GOLF CLUB (Mass.), seven holes.

GLENWOOD SPRINGS (U.S.A.).

GLENWOOD SPRINGS GOLF CLUB (Colorado).

GLOSSOP.

GLOSSOP AND DISTRICT GOLF CLUB, INSTITUTED 1895.

Entrance Fee, 1l. 1s.; *Annual Subscription*, 1l. 1s. (outside three miles, half these fees); *Number of Members*, 70. *Captain*—J. Merry. *Hon. Secretary*—E. E. Dowson, Dinting, Glossop.

The course, of nine holes (circuit 2360 yards), is picturesquely situated on famous Snake Road in a dale of the High Peak district of Derbyshire. The turf is very good, and the hazards are a brook and walls. Glossop Station is a mile and a quarter from the Club-house; conveyance by cab, or part of way by electric car. Visitors (introduced), 1s. a day, 5s. a week, and 2s. 6d. a week afterwards.

GLOUCESTER.

BARNWOOD GOLF CLUB, INSTITUTED SEPTEMBER 1ST, 1896.

Entrance Fee, 1l. 1s.; *Annual Subscription*, 1l. 1s.; *Number of Members*, 50. *Hon. Secretary*—W. H. Godby, Highfield, Horton Road, Gloucester.

The course, of nine holes, varying from 175 to 428 yards, is laid out on some fields about a mile and a half from Gloucester Station. Play is confined to Spring and Winter.

GLOUCESTER (U.S.A.).

BASS ROCKS GOLF CLUB (Mass.), nine holes.

GLOUCESTERSHIRE.**GLOUCESTER COUNTY LADIES' GOLF CLUB,**
INSTITUTED 1900.

Captain and Hon. Secretary—Mrs. Davies, Amberley Court, Stroud.

GOATHLAND.**GOATHLAND GOLF CLUB, INSTITUTED 1895.**

Annual Subscription, Ten Shillings; *Ladies*, Five Shillings; *Number of Members*, 25. *Hon. Secretary*—Rev. E. B. Hare, The Vicarage, Goathland, Yorkshire.

Prize Winner in 1903.—Rev. A. G. Blyth.

Green Records.—Professional, 37, by A. W. Robertson; Amateur, 40, by A. Walker.

The course, of nine holes, is laid out on Common land, about half a mile from Goathland Station (N.E. Ry.). The hazards consist of heather, a stream, a ravine, roads, a pond, &c. Visitors 1s. a day, 2s. 6d. a week, or 10s. a month or longer. Good accommodation can be obtained at the Mallyan Spout and Goathland Hotels, and many lodging-houses.

GODLEY.**HYDE GOLF CLUB, INSTITUTED 1891.**

The course, of nine holes, is about a quarter of a mile from Godley Station. The hazards are principally deep gullies.

GOLSPIE.**GOLSPIE GOLF CLUB, ORIGINALLY FORMED IN 1877,**
RECONSTITUTED IN 1892.

The course, of nine holes, stretches along the seashore, and is within two minutes' walk of Golspie Station. There are two hotels in the village, besides other accommodation.

GOOLE.**RAWCLIFFE PARK GOLF CLUB, INSTITUTED JUNE,**
1900.

The course, of nine holes, in Rawcliffe Park, is about ten minutes' walk from Rawcliffe Station (L. and Y. Railway). Visitors (introduced): 1s. a day.

GOREBRIDGE.

GOREBRIDGE GOLF CLUB, INSTITUTED APRIL 26TH, 1897.

Entrance Fee, Ten Shillings and Sixpence; *Ladies*, Five Shillings; *Annual Subscription*, Ten Shillings and Sixpence; *Ladies*, Seven Shillings and Sixpence. *Hon. Secretary*—W. G. McNab, The Pharmacy, Gorebridge. *Professional*—A. Smith.

Club Prizes.—Inch Championship Medal (scratch), October; Pendreigh Monthly Medal; Harvieston Trophy (open), Inter-Club foursomes; Middleton Hall Cup, Summer.

The course, of nine holes, varying from 110 to 308 yards (par, 33), is in Borthwick Glen, in close proximity to Fushiebridge Station (N.B.R.), and one mile from Gorebridge, which is some nine miles from Edinburgh. The river Gore runs through the course, and the other hazards are a burn, dykes, rushes, and whins. *Visitors*: 6d. a day, 1s. 6d. a week, or 3s. 6d. a month.

GOREY.

NEWBOROUGH GOLF CLUB, INSTITUTED NOVEMBER, 1894.

The course consists of nine holes.

GORING.

GORING AND STREATLEY GOLF CLUB, INSTITUTED MARCH, 1895.

The course, of nine holes (par, 34), is on the Streatley Downs, and commands a lovely view of the Thames Valley. The hazards are gorse, hedges, a road, &c. Goring Station (G.W.R.) is distant a mile and a half. *Visitors*: One day, 1s.; one week, 5s.; one month, 15s. There is plenty of accommodation in Streatley or Goring.

GOTHENBURG.

GOTHENBURG SPORT UNION GOLF SECTION, INSTITUTED 1902.

Annual Subscription, Six Kronor; *Ladies*, Three Kronor and Fifty Ore. *Captain*—R. Andr  n. *Hon. Secretary*—V. H. Setterberg, Haga Ostergata 1, Gothenburg.

Prize Winners in 1903.—Monthly Prize: T. Lilja, V.H. Setterberg, L. Weibull, T. Tornsten. Consolation Prize: J. Lithander. Club Championship: A. Armstrong.

Record Score in Club Competition.—86, by V. Setterberg, on December 26th, 1903.

Green Record.—24, by A. Armstrong, on November 6th, 1903. Par, 21. Bogey, 22.

The course, of six holes, varying from 82 to 209 metres, is a quarter of an hour by steamer from the town to Sandviken, on the north bank of the river Gota Elf. The hazards are sand bunkers, roads, stones, bents, and natural declivities. Members of any recognised Golf Club are allowed to play free of charge. The ladies play over the same course as the men, but from a different tee to hole 3. The course is always dry. Sunday play.

The annual subscription for all sections—bicycle, athletic sports, skating, lawn tennis, swimming, ski, and golf are: For Gentlemen, 15 kronor; Ladies and Children, 10 kronor. Splendid sporting ground, with open and covered lawn tennis courts, skating rink, &c. Total membership, about 800.

A second course also, of six holes, varying from 173 to 300 metres, has been laid out at Hofas, half an hour by rail from Gothenburg. The hazards are bunkers, a gravel pit, a burn, the sea, the railway, fences, ditches, whins, bushes, trees, heather, and rocks.

GOUROCK.

GOUROCK GOLF CLUB, INSTITUTED MAY, 1896.

Entrance Fee, 1l. 1s.; *Annual Subscription*, 1l. 1s.; *Number of Members*, 186. *Captain*—W. G. Harvey. *Hon. Secretary*—J. E. Turner, Woodlands, Gourrock. *Professional*—W. McKenzie.

Prize Winners in 1903.—N. D. Macleod, 81; J. E. McGlashan, 83—6=77; and J. E. Turner, 80.

Record Score in a Club Competition.—78, by J. E. Turner, in 1902.

Green Record.—35.

The course, of nine holes, is less than a mile from the station. Visitors, 2s. 6d. a week or 7s. 6d. a month.

GRAAFF REINET.

GRAAFF REINET GOLF CLUB, INSTITUTED, MAY 19TH, 1903.

Entrance Fee, Five Shillings; *Annual Subscription*, Ten Shillings and Sixpence; *Number of Members*, 63. *Captain*—J. McMillan. *Hon. Secretary*—J. H. Bell, Cleveland House, Cypress Grove, Graaff Reiniet.

The Club Championship was won last year by C. F. Prince.

The course, of ten holes, is close to the station. There is a small Club-house. Sunday play.

GRAAFF REINET LADIES' GOLF CLUB.

Annual Subscription, Five Shillings; *Number of Members*, 52. *Hon. Secretary*—Mrs. A. M. Wilson.

Club Prizes.—Hudson Gold Medal (Monthly Medal Winners), and Mixed Foursomes, monthly.

GRAFTON (U.S.A.).

GRAFTON COUNTRY CLUB (Mass.), nine holes.

GRAND FORKS (U.S.A.).

WAHKIAKUM GOLF CLUB (Dakota), nine holes.

GRAND RAPIDS (U.S.A.).

GRAND RAPIDS GOLF CLUB (Michigan), nine holes.

GRANGE-OVER-SANDS.

GRANGE-OVER-SANDS GOLF CLUB, INSTITUTED
FEBRUARY 3RD, 1894.

Entrance Fee, 1l. 1s.; *Annual Subscription*, 1l. 1s.;
Number of Members, 70. *Captain*—E. J. Crossley. *Hon.*
Secretary—J. E. Higgin, Broughton Bank, Grange-over-
Sauls. *Professional*—F. Hill.

The course, of nine holes, varying from 140 to 385 yards (par, 35), is at Fell Gate, about a mile and a half from the village and the station (Furness Railway), where conveyances are to be had. The hazards are limestone cliffs, hedges, ravines, walls, loose stones, bunkers, &c. There are three good hotels and a number of first-class lodging-houses in the town. Weekly members 5s.

GRANTHAM.

BELTON PARK GOLF CLUB, INSTITUTED NOVEMBER,
1890.

Annual Subscription, 1l; *Number of Members*, 98.
Captain—Rev. G. Goodwin. *Hon. Secretary*—Rev. W. A. P.
Cust, Belton Rectory, Grantham. *Professional*—W.
Pulford.

Club Prizes.—Clements Cup (scratch), May; Pearson-Gregory Cup (Bogey handicap), April and October; and Thorold Iron (handicap) May and November.

Prize Winners in 1903.—S. MacRae, F. F. Corballis, B. C. Thompson, E. F. Clements, and F. Morton.

Record Score in a Club Competition.—78, by W. E. Thompson, in Spring, 1902.

Green Record.—37 by B. C. Thompson, S. MacRae, and W. E. Thompson. Par, 36.

The course, of nine holes, varying from 176 to 380 yards, is at Belton Park, about a mile and a half from Grantham Station (G.N.R.). The soil is sandy, the turf good, and there are plenty of both natural and artificial hazards. Visitors (introduced): 1s. a day, or 2s. 6d. a week.

BELTON PARK LADIES' GOLF CLUB, INSTITUTED 1893.

The ladies play over the men's course.

GRANTHAM GOLF CLUB.

The course is a nine hole one, 2250 yards in length.

GRANTOWN.

GRANTOWN GOLF CLUB, INSTITUTED APRIL 8TH, 1890.

Annual Subscription, Ten Shillings and Sixpence; *Hon. Secretary*—T. Mackintosh, Caledonian Bank, Grantown.

The course, of nine holes, is close to the town, which is a favourite holiday resort. The Grant Arms and Palace Hotels are close to the Club-house.

GRANTOWN LADIES' GOLF CLUB, INSTITUTED JUNE, 1890.

The ladies have an excellent nine-hole green and separate accommodation in the men's club-house.

GRAVESEND.

GRAVESEND GOLF CLUB, INSTITUTED JANUARY 24TH, 1903.

Entrance Fee, 11. 1s.; *Annual Subscription*, 21. 2s.; *Number of Members*, 80. *Captain*—R. C. Fowle. *Hon. Secretary*—W. C. Fletcher, 180 and 181, Parrock Street, Gravesend. *Professional*—A. Gray.

Prize Winner in 1903.—Captain's Prize (Easter): W. C. Fletcher

The course is at Filborough Denton, about a mile and a half from Gravesend Central Station. Conveyance by electric trams to near Club-room. Sunday Play.

GREAT BARRINGTON (U.S.A.).

WYANTENUCK GOLF CLUB (Mass.), nine holes.

GREAT DIAMOND ISLAND (U.S.A.).

GREAT DIAMOND ISLAND GOLF CLUB (Maine), nine holes.

GREENCASTLE.

GREENCASTLE GOLF CLUB, INSTITUTED 1893.

Entrance Fee, Ten Shillings and Sixpence; *Annual Subscription*, Fifteen Shillings. *Hon. Secretary*—P. Crosbie, Castle House, Greencastle, Co. Donegal.

The course, of nine holes, is at Greencastle, where there is a good hotel. Moville, which is reached by steamer from Derry, is three miles off.

GREENISLAND.

GREENISLAND GOLF CLUB, INSTITUTED JUNE, 1894.

Entrance Fee, 2l. 2s.; *Annual Subscription*, 1l. 1s. *Hon. Secretary*—G. S. Dashwood, Gortalea, Greenisland, Co. Antrim.

The course, of nine holes, is about 200 yards from Greenisland Station (Belfast and Northern Counties Railway). There is a good Club-house. Visitors are admitted free three days in the year, and as temporary members on payment of 3s. a week, or 1s. a day.

GREENISLAND LADIES' GOLF CLUB.

A branch of the men's Club.

GREEN LAKE (U.S.A.).

GREEN LAKE GOLF CLUB (Wisconsin).

GREENOCK.

GREENOCK GOLF CLUB, INSTITUTED SEPTEMBER 8TH, 1890.

Entrance Fee, 3l. 3s.; *Annual Subscription*, 1l. 5s.; *Number of Members*, 300. *Captain*—P. B. H. Adam. *Hon. Secretary*—J. W. Anderson, 13, Hamilton Street, Greenock. *Professional*—W. Duncan.

Club Prizes.—Challenge Cup (holes), Spring; Lyle Medal, Autumn.

The course, of eighteen holes, which is being extended, is about half a mile from Princes Pier, and commands extensive views of the Clyde and surrounding country. Visitors must be introduced by members. Greenock West Station is within ten minutes' walk.

GREENOCK LADIES' GOLF CLUB, INSTITUTED 1893.

A branch of the men's Club.

GREENORE.

GREENORE GOLF CLUB, INSTITUTED OCTOBER, 1896.

Entrance Fee, 1l. 1s.; *Annual Subscription*, 1l. 1s.;
Number of Members, 171. *Captain*—Dr. B. Beamish.
Hon. Secretary—M. J. Cahill, Greenlawn, Dublin Road,
Newry. *Professional*—T. Magee.

Club Prizes.—Club Championship; Open Foursomes (handicap), Easter Eve; Open Bogey Competitions, Easter Monday and Whit Monday; Challenge Cup (handicap), August Bank Holiday:

Green Record.—70, by H. Vardon.

The course, of eighteen holes, varying from 135 to 445 yards, is close to Greenore Station, to which the London and North-Western Railway Hotel is attached. The course is situated at the mouth of Carlingford Lough, amidst exquisite scenery. A commodious Club-house has been erected. Greenore is reached from Holyhead in four hours. Excellent accommodation at moderate charges is to be had in the Station Hotel. Sunday play is allowed, but the Club-house is not open.

GREENORE LADIES' GOLF CLUB.

Annual Subscription, 10s. 6d.

A branch of the men's Club.

GREENWICH (U.S.A.).

FAIRFIELD COUNTY GOLF CLUB (Connecticut),
nine holes.

GREYSTONES.

GREYSTONES GOLF CLUB, INSTITUTED 1895.

Entrance Fee, 2l. 2s.; *Annual Subscription*, 1l. 1s.;
Number of Members, 153; 105 Ladies and 18 Juniors.
Captain—A. F. Blood, K.C. *Hon. Secretary*—V. T. Price,
Knockeevin, Greystones, Co. Wicklow. *Professional*—J.
Barrett.

Prize Winners in 1903.—A. L. Figgis, two up on Bogey; G. N. Mophy, 76 (net); Mrs. R. C. Orpen, 83 (net). Main Cup: August, J. H. Campbell, M.P., K.C. (*one down to Bogey, 36 holes*); Mrs. J. H. Campbell, 84 (net). Farmer's: August, T. T. Mecredy and G. T. Power 77 (net); September, W. S. Collis and R. W. Pringle, 73 (net). Captain's Prize: J. W. Flynn, 85—10=75. President's Prize (holes): W. H. Dillon (3). Toms Cup, Miss R. Meldon. Captain's Prize: Miss L. G. Jackson. Professionals' Competition: G. Coburn, Portmarnock.

Record Score in a Club Competition.—78, by J. R. Shaw, on July 4th, 1903.

Green Record.—35, by G. Coburn (professional), on July 1st, 1902. Par, 37.

The course, of nine holes, varying from 100 to 470 yards, is about a quarter of a mile from Greystones Station (Dublin, Wicklow, and Wexford Ry.), and 600 yards from the sea. It is laid out over a hill, and the hazards are banks, with sand, gorse bushes, trees, &c. There is a Club-house. Visitors, 5s. a week, or 10s. a month, except during June, July, August, and September when the charge is 10s. a week or 1l. a month. Those residing in the Grand Hotel, by special arrangement, may play on payment of a small sum. There are two other hotels. Greystones is a favourite watering-place within easy reach of Dublin.

GRIMSBY.

GRIMSBY GOLF CLUB.

The course is at Cleethorpes.

GROSSE ILE (U.S.A.).

GROSSE ILE GOLF CLUB (Michigan), nine holes.

GROTON (U.S.A.).

SHENECOSSETT GOLF CLUB (Connecticut), nine holes.

GROVE BEACH (U.S.A.).

MENUNKETESUCK GOLF CLUB (Connecticut).

GUERNSEY.

ROYAL GUERNSEY GOLF CLUB, INSTITUTED NOVEMBER 1st, 1890.

Entrance Fee, 3l.; Annual Subscription, 2l.; Number of Members, 140. Captain—Col. A. H. Collings. Hon. Secretary—Col. W. A. J. Frere, Royal Guernsey Golf Club, L'Ancrese.

Club Prizes.—L'Ancrese and Swinburne Cup, Spring; Growers' and Tradesmen's Cups, Summer.

Prize Winners in 1903.—L'Ancrese Cup: F. M. Heriot, 85 (net). Swinburne Cup: R. D. Watson. Growers' Cup: W. Cooke, 82 (net).

Record Score in a Club Competition.—82, by R. D. Watson, on December 29th, 1903.

Green Records.—Professional, 74, by E. Ray; Amateur, 82, as above.

The course is on L'Ancrese Common, about three miles from St. Peter Port, in which town there are good hotels. Electric trams run every quarter of an hour to St. Sampsons, from which place the course is about one mile distant. Trams and conveyances also run to the Club-house every hour; return conveyances leave at twenty minutes to each hour. The links consist of eighteen holes, varying from 140 to 530 yards, and are over three miles round. There are as hazards, quarries, with a long stretch of sea beach, and fine sandy bunkers, rutty roads, and whins also abound; the lies through the green are good, and the putting greens are in good trim all the year. The Club-house is close to the first tee. Accommodation may be had at cottages on the Common, but early application is necessary, as these are let long in advance. Visitors may play free for one day; thereafter on payment of 7s. 6d., and 2s. a day for odd days over the week. The subscription (with no entrance fee) for temporary members for six months is 2l., and they can play for nearly all the prizes.

GUILDFORD.

GUILDFORD GOLF CLUB, INSTITUTED 1886.

Entrance Fee. 5l. 5s.; *Annual Subscription.* 2l. 2s.
Captain—Lt.-Col. W. H. Sykes. *Hon. Secretary*—Dr. G. B. Frith, Drumgray, Guildford. *Secretary*—H. S. Folker, Trinity Chambers, Guildford.

The course, of eighteen holes (par, 74), on the Merrow Downs, is an excellent inland one. London Road Station, where cabs can generally be had, is a little over a mile from the Club-house, and Guildford Station, where there are plenty of conveyances, is under two miles from the Club-house. There is plenty of accommodation for visitors in the town, which is about a mile from the course.

GUILDFORD LADIES' GOLF CLUB, INSTITUTED 1896.

The Club is under the auspices of the Guildford Golf Club.

GUILDFORD WORKING MEN'S GOLF CLUB.

GUISBOROUGH.**GUISBOROUGH GOLF CLUB.**

The course, of six holes, is ten minutes' walk from the station (N.E. Ry.).

GULLANE.**GULLANE GOLF CLUB, INSTITUTED JUNE, 1882.**

Entrance Fee, 11. 1s. ; Annual Subscription, Ten Shillings and Sixpence ; Number of Members, about 400. Captain—H. T. N. Hamilton-Ogilvy. Hon. Secretary—J. S. Wilson, School-house, Gullane. Club Master—G. Reid.

Club Prizes.—Bogey Competition (handicap), April 16th ; Bloxsum Quaich (scratch), June 18th ; Club Gold Medal (scratch), July 16th ; Captain's Prize (handicap), September 17th ; Hamilton Ogilvy Cup (new course), June 18th.

Prize Winners in 1903.—Bogey Competition : A. B. Alexander (2), all square. Bloxsum Quaich : J. M. Williamson, 77 (after a tie with J. H. Beattie). Hamilton-Ogilvy Cup : J. Wood, 89—12=77. Club Gold Medal : J. M. Williamson, 76. Captain's Prize : J. H. Milligan, 87—12=75 (after a tie with T. J. G. Hunter).

Lowest Scratch Score in a Club Competition.—70, by A. M. Ross, on July 23rd, 1892 (before course altered).

Green Records.—(1) Old course, 72, by H. Cunningham, in 1903 ; (2) New course, 72, by H. Cunningham on July 11th, 1903.

The far-famed Gullane Links are within a quarter of a mile of the station (N.B. Ry.). Both the old and new courses have been re-arranged, with a view to obviate playing over public roads. The total length of the old course is now 5136 yards (par, 72), and of the new 5693 yards (par, 75). The management of the courses is in the hands of the Gullane Golf Club, under lease of twenty-one years, granted by Mrs. Hamilton-Ogilvy, of Archerfield. The other Clubs who, by arrangement, play on the links, are the Dirleton Castle and the East Lothian Clubs. Visitors—Each course, 1s. a day, 5s. a month, or 11. a year ; both courses, 1s. 6d. a day, or 7s. 6d. a month. There is a commodious Club-house, to which additions have lately been made. There are several good hotels in Gullane, as also plenty of private house accommodation for visitors.

DIRLETON CASTLE GOLF CLUB, INSTITUTED FEBRUARY 27TH, 1854.

Entrance Fee, Parish, Eight Shillings and Sixpence ; Outside, Sixteen Shillings and Sixpence ; Annual Subscrip-

tion, Parish, Three Shillings and Sixpence; Outside, Six Shillings; *Number of Members*, 125. *Hon. Secretary*—C. Smith, Manse Terrace, Gullane.

The Haldane Cup (scratch) thirty-six holes, open to members of County Clubs, is competed for annually. Holder, J. Brotherstone, Dirleton Castle G.C.

EAST LOTHIAN GOLF CLUB, RE-CONSTITUTED 1859.

Entrance Fee, 11.; *Annual Subscription*, Ten Shillings; *Number of Members*, 30 (the limit). *Greens*—Gullane and Archerfield.

GULLANE NINE GOLF CLUB, INSTITUTED SEPTEMBER, 1895.

Annual Subscription, Two Shillings and Sixpence; *Number of Members*, 50. *Captain*—H. D. Lawrie. *Hon. Secretary*—A. B. Alexander, 8, Blenheim Place, Edinburgh.

HAARLEM.

HAARLEM GOLF CLUB.

The course is at Velsen, near Haarlem, and the hazards are for the most part sand bunkers.

HADDINGTON.

HADDINGTON GOLF CLUB, INSTITUTED AUGUST 28TH, 1865.

Annual Subscription, Ten Shillings and Sixpence; *Number of Members*, 50. *Captain*—J. D. Watson. *Hon. Secretary*—W. Burnet, Church Street, Haddington.

Club Prizes.—McNiven Medal (handicap), January; Club Medal, February 6th; Wemyss Trophy (Bogey), March 19th; Hogarth Medal, April 28th; Aitchison Medal (holes handicap), May; Somerville Medal (handicap), September 29th; Wilkinson Trophy (handicap), November 7th; Ross Medal (handicap), December 5th.

Prize Winners in 1903.—J. Fernie, M. McNeill, A. Brooke, jun., A. S. Ogilvie, R. Whitelaw, jun., F. Kinloch, and P. Whitelaw.

Record Score in a Club Competition.—70, by H. C. Proudfoot, on April 6th, 1901.

Green Record.—34, by H. C. Proudfoot, on October 20th, 1900.

The course, of nine holes, at Garleton is a fair average inland course, with good turf and plenty of hazards. Haddington Station is about a mile and a half distant.

HADDINGTON LADIES' GOLF CLUB, INSTITUTED 1893.*Annual Subscription, Five Shillings.*

Play takes place over the men's course.

HAGLEY.**HAGLEY GOLF CLUB, INSTITUTED DECEMBER 18TH, 1891.***Entrance Fee, 1l. 1s.; Ladies, Ten Shillings and Sixpence; Annual Subscription, 2l. 2s.; Ladies, Fifteen Shillings.*

The course, of nine holes, is at Monument Hill, about one mile from Hagley Station (G.W.R.). There is a Club-house. Visitors: 1s. a day.

HAGUE (THE).**HAGUE GOLF CLUB, INSTITUTED APRIL 3RD, 1893.***Entrance Fee, Six Florins (10s.); Annual Subscription, Twelve Florins (1l.) Hon. Secretary—T. Crommelin, 10, Coenstraat, The Hague.*

The course, of nine holes, varying from 105 to 370 yards (par, 32), is on the Chingendael racecourse, about three miles from The Hague. Fine road for bicycling. The hazards are bunkers, ditches, palings, trees, &c. Visitors introduced may play free for a week or become monthly members for five francs.

HAILEYBURY.**HAILEYBURY GOLF CLUB.****HALE.****HALE GOLF CLUB, INSTITUTED FEBRUARY 6TH, 1903.***Entrance Fee, 5l. 5s.; Annual Subscription, 2l. 2s.; Number of Members, 105, and 63 Ladies. Hon. Secretary—C. H. Megson, Woodcroft, Hale Barns, Cheshire. Professional—W. Beck.**Club Prizes.—Captain's Prize (handicap), May; Galloway Cup (scratch), September.**Prize Winners in 1903.—Tournament: J. Fortune. Galloway Cup: H. Ashe. Autumn Handicap: C. H. Megson.**Green Record.—36 (professional).*

The course, of nine holes, is about a mile and a quarter from Hale Station; conveyance by cab.

HALIFAX.

HALIFAX GOLF CLUB. INSTITUTED APRIL, 1895. INCORPORATED SEPTEMBER 9TH, 1901.

Entrance Fee, 4l. 4s.; *Ladies*, 2l. 2s.; *Annual Subscription*, 2l. 2s.; *Ladies*, 1l. 1s.; *Number of Members*, 380. *Hon. Secretaries*—J. Bairstow, 10, Harrison Road, and E. Constantine, Union Bank, Saverby Bridge. *Professional*—H. Wilson.

Prize-winners in 1903.—Firth Cup (scratch): I. H. Bottomley. Kershaw Bowl (handicap): G. H. Clegg. Wayman Bowl (handicap): Rev. R. F. Peehey. Wayman Prize: W. A. Utley.

Green Record.—76, by H. Vardon, in October, 1902.

The course, of eighteen holes, is at Ogden, three miles from Halifax. Electric cars run within a few minutes' walk of the Club-house.

HALIFAX (NEW SOUTH WALES).

HALIFAX GOLF CLUB.

HALIFAX (NOVA SCOTIA).

HALIFAX GOLF CLUB, INSTITUTED APRIL 17TH, 1896.

Entrance Fee, \$5; *Ladies*, \$2; *Annual Subscription*, \$10; *Ladies*, \$4; *Number of Members*, 115. *Captain*—C. Archibald. *Hon. Secretary*—J. P. Ritchie, Box 413, Halifax, Nova Scotia.

Prize Winners in 1903.—Championships, R. Lawson; *Ladies*, Miss Wallace. Club Handicaps: T. H. Leland; *Ladies*, Miss Graveley.

Green Record.—33, by M. Underwood, R.N., on September 25th, 1903; and by Lieut. Brooke, R.N., on October 30th, 1903.

The Inter-Colonial Station at Halifax is about two miles from the green. Electric cars run to within a quarter of a mile of the Club-house. Visitors, 25 cents (one shilling) a day. The course consists of nine holes. It is open from May 1st to November 30th.

HALL GREEN.

ROBIN HOOD GOLF CLUB, INSTITUTED NOVEMBER, 1893.

Entrance Fee, 2l. 2s.; *Annual Subscription*, 2l. 2s.; *Number of Members*, 85. *Captain*—C. Butt. *Hon. Secretary*—A. B. Bowden, Ashfield Avenue, Kings Heath, Birmingham. *Professional*—A. Tunley.

Club Prizes.—Playfair Gold Medal and Shirley and Bowen Cups.

Prize Winners in 1903.—Monthly Cup: A. B. Bowden. Shirley Cup: F. A. Byrne.

The course, of nine holes, is at Hall Green, which is about five miles from the centre of Birmingham. The nearest station is Acocks Green (G.W.R.), distant a mile and a quarter. Visitors (introduced): Three days free, thereafter 1s. a day or 2s. 6d. a week. Luncheon may be had at the Bull's Head Hotel, near the course, to which a 'bus runs from Birmingham. Sunday play.

ROBIN HOOD LADIES' GOLF CLUB.

A branch of the men's Club.

HALSTEAD.

HALSTEAD GOLF CLUB, INSTITUTED 1891.

Annual Subscription, 1l. 1s.; Ladies, Ten Shillings and Sixpence; *Number of Members*, 35. *Captain*—H. H. Portway. *Hon. Secretary*—H. G. Cobb, Halstead, Essex.

The course, of nine holes, is at Fitz Johns Farm, two miles from Halstead Station (G.E. Ry.). There is good accommodation for visitors. The Club's headquarters are in the George Hotel, to which a 'bus runs from the station.

HAMILTON.

HAMILTON GOLF CLUB, INSTITUTED AUGUST 22ND, 1892.

Entrance Fee, 1l. 1s.; *Annual Subscription*, 1l.; *Number of Members*, 320. *Captain*—J. MacHale. *Hon. Secretary*—A. B. Lang, Barrack Street, Hamilton. *Professional*—D. Pringle.

Club Prizes.—Castlehill Cup, Spring and Autumn; Colville Cup for winner of Monthly Competition; Dalzell Cup (Bogey), April; Captain's Prizes (foursomes), June.

Prize Winners in 1903.—Bogey Prizes: first class, G. Reid, two up; second class, G. C. Nielson, two down. Captain's Prizes (holes): R. Smellie and W. G. Kemp, jun. Castlehill Cup: Dr. Marshall and A. B. Lang; winner, Dr. Marshall. Club Medal: A. B. Lang.

Green Record.—33, by Dr. J. Marshall and P. E. Soutter.

The course, of nine holes, is in the Hamilton Palace Grounds, and is open only to members and their friends. The Caledonian and North British Railway Stations are about a mile from the course. Tramway cars run close to it. There are two Club-houses, at one of which refreshments may be had.

HAMILTON (CANADA).

HAMILTON GOLF CLUB, INSTITUTED SEPTEMBER 25TH, 1894.

Annual Subscription, \$15; *Number of Members*, 200.

Captain—P. J. Myler. *Hon. Secretary*—J. J. Morrison, 14, King Street East, Hamilton, Ontario, Canada. *Professional*—N. Thompson.

Club Prizes.—Ramsay Cup, Long Cup (ladies), Crerar Cup (handicap), Mixed Foursomes, May and June.

Prize Winners in 1903.—F. R. Martin and Miss Phepol.

Record Score in a Club Competition.—76, by F. R. Martin.

Green Record.—35, by G. S. Lyon, in 1900.

The course, of nine holes, in the Ontario Jockey Club grounds, is about two miles from the city. The Electric Street Railway runs to the grounds.

HAMILTON (U.S.A.).

MYOPIA HUNT CLUB (Mass.), eighteen holes.

HAMPSHIRE.

HANTS, ISLE OF WIGHT, AND CHANNEL ISLANDS GOLF ASSOCIATION, INSTITUTED NOVEMBER 2ND, 1893.

Annual Subscription for each Club of 100 members, 1l. 1s.; over 100, 2l. 2s. *Hon. Secretary*—General Laughton, Mount Pleasant, Shawford.

The Amateur Championship of the County is held annually in April; holder, J. A. T. Bramston, 164 (at Bembridge).

HAMPSHIRE COUNTY LADIES' GOLF CLUB, INSTITUTED 1900.

Captain—Mrs. Lushington. *Hon. Secretary*—Miss A. Gowau, Highfield Lodge, Winchester.

HAMPTON-IN-ARDEN.

NORTH WARWICKSHIRE GOLF CLUB, INSTITUTED MARCH 6TH, 1895.

The course, of nine holes, varying from 165 to 400 yards (par, 35), is on Meriden Common, about a mile from Hampton-in-Arden Station (L. and N.W.Ry.). The ground is unaffected by the wettest

season, and the grass always keeps short. There is an excellent Club-house. Visitors, 1s. a day; Sunday, 2s. 6d.

NORTH WARWICKSHIRE LADIES' GOLF CLUB,
INSTITUTED MARCH, 1895.

The ladies play over the North Warwickshire Golf Club's course.

HAMPTON ROADS (U.S.A.).

HAMPTON ROADS GOLF CLUB (Virginia), nine holes.

HANCOCK POINT (U.S.A.).

HANCOCK POINT GOLF CLUB (Maine).

HANDCROSS.

WEST PARK GOLF CLUB, INSTITUTED OCTOBER 1ST, 1896.

Annual Subscription, 3l. 3s.; Ladies, 2l. 2s.; Reduction to Families; Number of Members, about 50. Captain—H. V. MacMaster. Hon. Secretary—H. Gibbs, The Hollies, Handcross, Crawley.

The course, of twelve holes, varying from 130 to 450 yards, is in the West Park, Handcross. The round is so arranged that the first six holes are conveniently played over to complete the eighteen.

HANKOW.

HANKOW GOLF CLUB.

The course is a short one of nine holes near the foreign settlement.

HANOVER (U.S.A.).

HANOVER COUNTRY CLUB (New Hampshire), nine holes.

HARBOR SPRINGS (U.S.A.).

HARBOR SPRINGS GOLF CLUB (Michigan), eighteen holes.

HARDWICK.

HARDWICK GOLF CLUB, INSTITUTED OCTOBER, 1894.

Entrance Fee, Ten Shillings and Sixpence; Annual Subscription, 1l. 1s.; Family Ticket, 2l. 2s. Hon. Secretary—Rev. L. Butler, The Grange, Hardwick Park.

The course, of nine holes, varying from 100 yards to 360 yards (par, 32), is in Hardwick Park (by permission of the Duke of Devonshire). The hazards are ponds, hills, ravines, roads, trees, and long grass. Pilsley (Great Central), and Hardwick (Mid.) Stations are distant one and a half and two miles respectively. The Club-rooms are in the Hardwick Inn, close to the green. The proprietor will send to meet visitors, for whom he has good accommodation.

HARLECH.

ROYAL ST. DAVID'S GOLF CLUB, INSTITUTED MAY, 1894.

Entrance Fee, 3*l.* 3*s.*; Ladies, 1*l.* 1*s.*; *Annual Subscription*, 1*l.* 1*s.*; Ladies, Ten Shillings and Sixpence; *Number of Members*, 220. *Captain*—Rev. T. Field, D.D. *Hon. Secretary*—W. H. More, Noddfa, Harlech. *Professional*—W. J. Leaver.

Club Prizes.—St. David's Gold Medal (scratch), Easter and August; Edward VII. Bowl, and Corder Cup, Easter; Harlech Town Bowl and Cambrian Cup, August; and other prizes.

Green Record.—70, by H. H. Hilton in August, 1902. Par, 74.

The course, of eighteen holes, varying from 120 to 500 yards, is an excellent seaside green, and the hazards are sand dunes, bents, gorse, dykes, sandy roads, &c. Harlech Station is 400 yards from the first tee. There are three hotels—Castle, Lion, and Queen's—in the town, and excellent private accommodation for visitors. Visitors 5*s.* a week, ladies 2*s.* 6*d.*

HARLECH TOWN GOLF CLUB, INSTITUTED 1902.

The Club, mainly composed of young working men, play over the Harlech G.C. links, by special permission.

HARLOW.

HARLOW GOLF CLUB, INSTITUTED 1897.

The course, of nine holes, varying from 150 to 420 yards (par, 36), is a mile and a half from Harlow Station (G.E. Ry.). The soil is rather clayey.

HARPENDEN.

HARPENDEN GOLF CLUB, INSTITUTED SEPTEMBER, 1894.

Entrance Fee—2*l.* 2*s.*; *Annual Subscription*, 1*l.* 1*s.*; *Number of Members*, 100. *Captain*—E. S. Markham. *Hon. Secretary*—E. T. Raban, Engledene, Harpenden. *Professional*—W. Galloway.

The course, of nine holes, is about three-quarters of a mile from Harpenden Station (Mid.Ry.). Gorse is the principal hazard. Visitors (introduced) can obtain temporary membership.

HARRISBURG (U.S.A.).

HARRISBURG COUNTRY CLUB (Pennsylvania), six holes.

HARRISMITH (SOUTH AFRICA).

HARRISMITH GOLF CLUB.

HARROGATE.

HARROGATE GOLF CLUB, INSTITUTED APRIL, 1892.

Entrance Fee, 3l. 3s.; *Annual Subscription*, 2l. 2s.;
Captain—R. E. Wood. *Hon. Secretary*—H. Oliver,
7, Hyde Park Road. *Professional*—J. L. Cassidy.

Green Record.—68, by J. L. Cassidy on April 16th, 1904.

The course, of eighteen holes, at Starbeck, was fully described in a special article in Vol. XI. of the ANNUAL. Visitors, 2s. 6d. a day or 10s. 6d. a week. No day tickets are issued on competition days. Luncheon or dinner may be had in the Club-house. Starbeck is only five minutes' run by train from Harrogate, and there is a convenient service. A 'bus also runs to within 700 yards of the course.

HARROGATE LADIES' GOLF CLUB.

A branch of the men's Club.

HARTFORD (U.S.A.).

HARTFORD GOLF CLUB (Connecticut), eighteen holes.

HASTINGS.

HASTINGS AND ST. LEONARDS GOLF CLUB, INSTITUTED APRIL, 1893.

Entrance Fee, 2l. 2s.; *Annual Subscription*, 2l. 2s. and 1l. 1s. non-residents; *Number of Members*—136. *Captain*—Rev. H. C. L. Tindall. *Hon. Secretary*—Commander H. M. Cutfield, Asheroft, Springfield Road, St. Leonards.

The course, of eighteen holes, is on the hills overlooking the town and sea, about a mile from Hastings Station, and there is a comfortable Club-house on the green. The hazards are ponds, bunkers, a deep gully, gorse, &c. Visitors: 1s. 6d. a day, 5s. a week, or 15s. a month.

HASTINGS AND ST. LEONARDS LADIES' GOLF CLUB, INSTITUTED JANUARY, 1895.

The Club is a branch of the men's, and there is separate accommodation for ladies in the Club-house.

The course consists of nine holes, varying from 100 to 300 yards (par, 34).

HASTINGS (NEW ZEALAND).

FRIMLEY GOLF CLUB, INSTITUTED 1897.

The course consists of nine holes, and the hazards are trees, fences, and an old river bed. Visitors are welcome.

HAVERFORD (U.S.A.).

MERION CRICKET CLUB (Penn.), nine holes.

HAVERHILL (U.S.A.).

WANNALANCET GOLF CLUB (Mass.).

HAWES.

WENSLEYDALE GOLF CLUB, INSTITUTED NOVEMBER 3RD, 1893.

Entrance Fee, Five Shillings; *Annual Subscription*, Ten Shillings and Sixpence; *Number of Members*, 34. *Captain*—E. P. Gibson. *Hon. Secretary*—E. B. Ashby, Early Haw, Hawes, Yorks.

The course, of nine holes (average 259 yards), is at Thorneymire, Rigg, about three-quarters of a mile from Hawes Station (Mid. and N.E. Ry.). *Visitors*: 6d. a day, or 2s. 6d. a week. The course is closed from July to September inclusive. The Fountain Hotel is midway between the station and the green.

HAWICK.

HAWICK GOLF CLUB, INSTITUTED AUGUST 13TH, 1877.

Annual Subscriptions, 1l., and 7s. 6d. for working men; *Number of Members*, 224. *Captain*—R. Pringle. *Hon. Secretary*—J. Barrie, Solicitor, Hawick. *Professional*—D. Drummond.

Club Prizes.—Watson Medal (scratch), April; Watson Cup (handicap), October; and three monthly medals.

Prize Winners in 1903.—Watson Medal: H. M. Duncan, 75. Watson Cup: R. Ballantyne (2), 84—12 = 72.

Record Score in a Club Competition.—68, by H. M. Duncan, on May 13th, 1903.

Green Record.—68, as above.

The course, of eighteen holes, is beautifully situated at Vertish Hill, in the immediate vicinity of the town. The view from it is one of the most extensive in the South of Scotland. 'Bus to the course, sixpence. There is a handsome Club-house.

HAWICK LADIES' GOLF CLUB, INSTITUTED 1892.

Captain and Hon. Secretary—Mrs. Turnbull, Slitrig Crescent, Hawick.

The ladies have a separate course.

BORDER GOLFERS' ASSOCIATION, INSTITUTED MARCH 23RD, 1893.

Annual Subscription, 1l. 1s. per Club. *President*—F. Robertson, Melrose G.C. *Hon. Secretary*—J. Barrie, Hawick.

Two competitions for scratch and handicap prizes, confined to resident members of Clubs in the Counties of Roxburgh, Selkirk, Berwick, and Peebles, are held annually in Spring and Autumn. J. Barrie, Hawick G.C., won the Championship Gold Medal last year.

HAY.

HAY GOLF CLUB, INSTITUTED FEBRUARY 27TH, 1903.

Annual Subscription, 1l. 1s.; Ladies, Ten Shillings and Sixpence; Families, 2l. 2s.; *Number of Members*, 25. *Captain and Hon. Secretary*—A. Chapman, Bank House, Hay, Herefordshire.

The new course, of nine holes, varying from 130 to 380 yards (par, 34), is about a mile and a half from Hay Station. Visitors, 1s. a day, 2s. 6d. a week, or 5s. a month. There are two hotels.

HAY (NEW SOUTH WALES).

HAY GOLF CLUB.

HAYDOCK PARK.

HAYDOCK PARK GOLF CLUB, INSTITUTED 1877.

Entrance Fee, 1l. 1s.; *Annual Subscription*, 1l. 1s.; *Number of Members*, 66. *Captain*—L. Pilkington. *Hon. Secretary*—Alfred Smith, Golborne, Lancashire.

The course, of nine holes, is at Dean Dam Moor, two miles from Newton-le-Willows Station (L. and N.W. Railway).

HAYLING.**HAYLING GOLF CLUB, INSTITUTED 1882.**

Entrance Fee, 5*l.* 5*s.*; *Annual Subscription*, 2*l.* 2*s.*; *Number of Members*, 180. *Captain*—Col. J. E. Savill. *Hon. Secretary*—Col. G. Mackenzie, 18, Shaftesbury Road, Southsea. *Professional*—G. Spraggs.

Club Prizes.—Bogey Competition (handicap), February 22nd; Wilder Cup (holes, handicap), to be won twice in succession or thrice in all, February; Houldsworth Plate (open handicap), London Scottish Cup (handicaps to 12), Hardeastle Bogey Cup (handicap), to be won thrice, and Fisher Cup (foursomes, handicap), Easter; Sandeman Cup (handicap), July 18th; Bogey Competition, July 19th; Mappin Prize (handicaps to 14), October 15th; Gann Cup (scratch), October 17th; Bennett Cup (handicap), October 18th; Gold Medal (scratch), Silver Medal (handicaps to 12), and Bronze Medal (handicaps over 12), on October 19th; McEuen Vase (handicaps to 14), for lowest aggregate score at Autumn meeting; Walker Cup (Bogey handicap), members and visitors unlimited entries, ends in July yearly; Service Members' Cup (Bogey), open only to Service Members who have paid six months' subscription, unlimited entries, best score during year to win; Monthly Medal (Bogey and strokes alternately), on third Saturday of each month.

Green Records.—Professional: 72, by H. Vardon and J. Braid; Amateur: 73, by J. W. Duncan. Par, 70.

The course, of eighteen holes, varying from 158 to 400 yards, abounds with hazards in the shape of whins, shingle, sandhills, and last, but not least, "Jacob's Ladder," a cutting containing water, which has to be crossed twice. Hayling Station is a mile from the Club-house; conveyance by 'bus. There is plenty of hotel and boarding-house accommodation.

HAYLING LADIES' GOLF CLUB, INSTITUTED JULY 30TH, 1884.

The course, of nine holes, is close to the men's green.

HEATON MOOR.**HEATON MOOR GOLF CLUB, INSTITUTED MARCH 23RD, 1892.**

Entrance Fee, 3*l.* 3*s.*; *Annual Subscription*, 1*l.* 1*l.* 6*d.*; *Number of Members*, 125 and 60 Ladies. *Captain*—J. F. Walker. *Hon. Secretary*—S. Hargreaves, 10, Princes Road, Heaton Moor.

The course, of nine holes, is about ten minutes' walk from Heaton Chapel Station (L. and N.W. main line), which is four miles from Manchester.

HELENS BAY.

HELENS BAY GOLF CLUB, INSTITUTED APRIL 1ST, 1896.

Entrance Fee, 2l. 2s.; *Annual Subscription*, 1l. 1s.;
Number of Members, 150. *Hon. Secretary*—J. M. Scott,
Helens Bay Golf Club, Co. Down.

The course, of nine holes, extends over some 60 acres of park land rented from the Marquis of Dufferin, and is bounded on the north by the sea. The hazards are bunkers, a plantation, and a burn. The Club-house is close to the Helens Bay Station (Co. Down Railway), which is eight miles from Belfast.

HELENS BAY LADIES' GOLF CLUB.

A branch of the men's Club.

HELENSBURGH.

HELENSBURGH GOLF CLUB, INSTITUTED SEPTEMBER 15TH, 1896.

Entrance Fee, 2l. 2s.; *Ladies and Juniors*, 1l. 1s.;
Annual Subscription, 1l. 1s.; *Ladies and Juniors*, Ten
Shillings and Sixpence; *Number of Members*, 200 and 130
Ladies and Juniors. *Captain*—A. M. M. G. Kidston.
Hon. Secretary—H. H. Ormond, Writer, Helensburgh.
Professional—T. Turnbull.

Club Prizes.—Breingan Gold Medal, on first Saturday of each month, final in September; Colgrain Cup (holes, handicap), May and June; Captain's Prizes, first and second classes (Bogey), September; and prizes for ladies and juniors.

Prize Winners in 1903.—Breingan Medal: J. Dingwall (+2). Colgrain Cup: E. M. Raeburn (4). Captain's Prizes: first class, W. N. Raeburn; second class, A. Macgregor and W. T. Maclellan (tie). Ladies' Monthly Medal: Miss J. A. Syme. Colgrain Vase: Miss A. A. Lamont. Jubilee Vase: Miss S. M. Raeburn. Juniors' ditto: first class, J. G. Anderson; second class, L. M. Fulton and J. M. Nicholl (tie).

Record Score in a Club Competition.—82, by J. Dingwall, on November 15th, 1902.

Green Record.—34, by J. Dingwall. Par, 36.

The course, of nine holes, varying from 120 to 440 yards, is on the face of the hill overlooking the Firth of Clyde, about a quarter of

a mile from Upper Helensburgh Station, and a mile from Helensburgh and Craigendoran Station (N.B.R.), Visitors, 1s. a day (except Saturday and Glasgow holidays, when the charge is 2s. 6d.), 4s. a week, 10s. a month, or 1l. 1s. for six months.

HELMSDALE.

HELMSDALE GOLF CLUB, INSTITUTED JULY, 1894.

The course, of nine holes, is about one and a half miles from Helmsdale Station. There are a fair number of hazards.

HELOUAN (EGYPT).

HELOUAN GOLF CLUB.

The course consists of eighteen holes, varying from 145 to 341 yards. Visitors staying in the Grand Hotel or Hotel des Bains play free of charge.

HEMET (U.S.A.).

CACTUS GOLF CLUB (California), seven holes.

HENBURY.

HENBURY GOLF CLUB, INSTITUTED 1891.

Entrance Fee, 1l. 1s.; *Annual Subscription*, 1l. 5s.; *Ladies*, Fifteen Shillings; *Family*, 2l. 2s.; *Number of Members*, 150. *Hon. Secretary*—H. Buchanan, Henbury. *Ladies' Hon. Secretary*—Miss Guise, Coombe House, near Bristol. *Professional*—J. Pople.

The course, of nine holes, varying from 135 to 360 yards (par, 35), is on Coombe Hill, near Bristol, about two and a half miles from Clifton Down Station, from which there is a ten minutes' service of 'buses. There is also a ladies' course of nine holes, varying from 125 to 320 yards, the par of which (for ladies) is 35. Visitors: 1s. a day, 5s. a week, or 10s. a month.

HENDERSON (U.S.A.).

HENDERSON COUNTRY GOLF CLUB (Kentucky), six holes.

HENLEY.

PEPPARD GOLF CLUB, INSTITUTED MARCH, 1894.

The course, of nine holes, is on Peppard Common (three and a half miles from Henley), on the Chiltern Hills, about 380 feet above sea level. The round is short, but the hazards, which comprise a deep chalk pit, furze, &c., make it one of the most sporting to be found anywhere. There is a Club-room in the Red Lion Inn, close at hand. Visitors, 1s. a day, 5s. a week, or 10s. a month.

HEREFORD.

HEREFORDSHIRE GOLF CLUB, INSTITUTED MARCH 14TH, 1896.

Entrance Fee, 2*l.* 2*s.*; *Annual Subscription*, 2*l.* 2*s.*
Hon. Secretaries—H. L. Lutwyche, Kynastoir, Ross-on-Wye, and E. Bellerby, 11, Broad Street, Hereford.
Professional—F. A. Goss.

Club Prizes.—Coronation Cup, June; Cornwall Cup, October; *Hereford Times* (ladies) Cup, October (all handicap).

The course, of nine holes, is on Broomy Hill, about a mile and a quarter from Hereford Station (G. W. Ry.), conveyance by cab. Visitors, 2*s.* 6*d.* a week, or 7*s.* 6*d.* a month, with use of Club-house. There are four hotels in Hereford.

HERNE BAY.

HERNE BAY GOLF CLUB, RESUSCITATED MARCH 1ST, 1902.

Annual Subscription, 2*l.* 2*s.*; Ladies, 1*l.* 1*s.* *Number of Members*, 150. *Captain*—G. A. Burge. *Joint Hon. Secretaries*—T. E. Horwell and R. Pembroke, Hillside, Belling Road, Herne Bay. *Professional*—P. G. Wyatt.

The course, of nine holes, is on an eminence at Eddington, on the road to Canterbury, about a mile from the sea, and ten minutes' walk from Herne Bay Station. It has recently been lengthened. The hazards comprise trees, fences, ponds, and artificial bunkers. There is excellent accommodation for visitors. Sunday play.

HERTFORD.

EAST HERTS GOLF CLUB, INSTITUTED 1899.

Annual Subscription, 3*l.* 3*s.*; Ladies, 1*l.* 1*l.* *Hon. Secretary*—B. J. Gripper, Hartham House, Hertford. *Professional*—F. Weston.

The course, of nine holes, is on high ground overlooking the valley of the Lea, distant half a mile from Ware, and a mile and a half from Hertford Stations (G.E.R.). The soil is sandy, and the hazards are natural and artificial bunkers, and gorse. Visitors (introduced), free for three days, afterwards 1*s.* 6*d.* a day, 5*s.* a week, or 1*l.* a month.

HESSLE.**HESSLE AND DISTRICT GOLF AND RECREATION CLUB, INSTITUTED 1898.**

The course, of nine holes, is about a mile and a half from Hessle.

HESWALL (CHESHIRE).**HESWALL GOLF CLUB.****HEXHAM.**

The course, of nine holes, close to the station, is maintained by the Urban District Council, who charge players by the day, month, or year.

HILLCREST.**HILLCREST GOLF CLUB (Mass.)****HILL WARREN.****HILL WARREN GOLF CLUB.**

The course, of nine holes, is at Hill Warren, Cheshire.

HILVERSUM (HOLLAND).**HILVERSUM AND OMSTREKEN GOLF CLUB, INSTITUTED OCTOBER, 1894.**

Annual Subscription, F.12.50; Number of Members, 32.

Hon. Secretary—C. Cruys, Hilversum.

The course, of nine holes, varying from 120 to 350 yards, is on the moor about ten minutes' walk from Hilversum Station. There is a great variety of natural hazards. Sunday play.

HINCKLEY.**BURBAGE COMMON GOLF CLUB, INSTITUTED OCTOBER, 1894.**

Annual Subscription, 1l. 1s., Ladies 5s.; Number of Members, 70. Captain—J. A. T. Hall. Hon. Secretary—J. H. Layng, Hinckley.

The course, of nine holes, is at Burbage Common, about two miles from Hinckley; conveyance by 'bus. Gorse is the chief hazard. There are two hotels in Hinckley.

HINGHAM (U.S.A.).**CROW POINT GOLF CLUB (Mass.).**

HINSDALE (U.S.A.).

HINSDALE GOLF CLUB (Illinois), nine holes.

HITCHIN.

HITCHIN AND NORTH HERTS GOLF CLUB,
INSTITUTED 1892.

Annual Subscription, 11. 1s.; Ladies, Five Shillings.
Hon. Secretary—J. E. Little, Crofton, Hitchin.

The course, of nine holes, varying from 140 to 344 yards, is within ten minutes' walk of Hitchin Station. The hazards consist of a road and iron fence, crossed five times, a hedge and ditch twice, a dry ditch twice, besides a pond and several ditches to catch erratic strokes. The majority of the holes are on Hitchin Common, and the rest on fields adjoining.

HOBART.

NEWLANDS GOLF CLUB, INSTITUTED APRIL 25TH, 1896.

Entrance Fee, Ten Shillings; *Annual Subscription*, 11.; Ladies, and Sons of Members under eighteen, Ten Shillings; *Number of Members*, 60. *Captain*—H. N. Giblin. *Hon. Secretary*—R. Hamilton. Friends High School, Tasmania.

Record Score in a Club Competition.—85, by H. N. Giblin, in August, 1902.

Green Record.—40, by H. N. Giblin, on above date. Par, 34.

The course, of nine holes, varying from 170 to 300 yards, is about a mile from the centre of the city. Trams pass within five minutes' walk of the Club-house. The hazards are all natural. Visitors, one week free, afterwards 5s. a month.

HOBART GOLF CLUB, INSTITUTED JANUARY 1ST, 1900.

Entrance Fee, 11. 1s., Ladies 10s. 6d.; *Annual Subscription*, 21. 2s., Ladies 11. 1s.; *Number of Members*, 164.
Hon. Secretary—A. E. L. McGregor, Elizabeth Street, Hobart.

Prize Winners in 1903.—Championship (36 holes): H. Parker 171. Ladies' Championship (36 holes): Miss C. Travers.

Record Score in a Club Competition.—77, by H. N. Giblin, in December, 1903.

Green Record.—35, by C. Pearce. Par, 35.

The links are picturesquely situated at Sandy Bay, within a mile of the centre of Hobart, and the electric tramway passes the Club-house. The course is now a nine hole one, the holes varying from 125 to 430 yards. The bunkers are both natural and artificial, a stream running through the course being made the most of. Visitors (introduced), a week free, afterwards 5s. a week, or 1l. 1s. for three months.

HOLYHEAD.

TRE-ARDDUR GOLF CLUB.

Annual Subscription, 1l.; Ladies, Five Shillings.

Enquiries should be addressed to the Tre-Arddur Bay Hotel, which is on the links. The links are occasionally allowed to get a bit out of order when visitors are few, but they provide fair golf. They are situated on the western side of Holy Island, about two miles from Holyhead Station. Visitors 2s. 6d. a week.

HOLYOKE (U.S.A.).

MR. TOM GOLF CLUB (Mass.), nine holes.

HOMBURG.

HOMBURG GOLF CLUB, INSTITUTED 1899.

Entrance Fee, 20 marks; *Annual Subscription*, 30 marks, when present and playing. *Hon. Secretary*—Major-General R. W. Duff, Homburg, or Firbank, Ascot, England. *Professional*—J. G. Longhurst.

The course, of eighteen holes, varying from 30 to 105 yards, is in Homburg Park, about quarter of a mile from the station. The hazards are natural and artificial. During the season, which commences on May 1st and closes on October 15th, competitions are held. Sunday play. For further particulars apply to the Secretary.

HONG KONG.

ROYAL HONG KONG GOLF CLUB, INSTITUTED MAY, 1889.

Entrance Fee, Ten Dollars; *Annual Subscription*, Ten Dollars; *Number of Members*, about 300. *Captain*—W. H. Robertson. *Hon. Secretary*—E. J. Grist, 9, Queen's Road, Hong Kong.

Club Prizes.—Championship and Captain's Cup (handicap) in June.

Prize Winners in 1903.—Championship: C. E. H. Beavis. Captain's Cup: C. W. May. Admiral's Cup: C. E. H. Beavis.

Green Record.—34, by Captain Dumbleton, R.E. Par, 36.

The Wong Hei Chong or Happy Valley course consists of nine holes. The hazards are small water ditches bounding the racecourse, and a large drain called the Burn, which, during the Summer rains, becomes a raging torrent. The Club have a second green at Deep Water Bay, which also consists of nine holes. It is in the south of the island, about an hour's walk from town, or by launch. Sunday play.

HONITON.

HONITON GOLF CLUB, INSTITUTED APRIL 14TH, 1896.

Annual Subscription, 1l. 1s.; *Family Tickets*, 2l. 2s.,
Ladies, 10s. 6d. *Hon. Secretary*—R. Nevill, Honiton.

The course, of nine holes, averaging 250 yards, is on a table-land 800 feet above sea-level. An old marlpit and high Devon banks are the chief hazards. Honiton Station (S.W.R.) is about three quarters of a mile from the course, to which there is a stiff climb. The view is magnificent, and the air of the purest. Good accommodation is to be had at the Dolphin Hotel.

HONOLULU.

HONOLULU GOLF CLUB.

HOPKINTON (U.S.A.).

BEECH HILL GOLF CLUB (New Hampshire), nine holes.

HORNSEA.

HORNSEA GOLF CLUB, INSTITUTED JUNE, 1898.

Entrance Fee, 1l. 1s.; *Annual Subscription*, 2l. 2s.
Number of Members, 100. *Captain*—F. S. Brodrick. *Hon. Secretary*—R. P. Maw, Hornsea, Yorks. *Professional*—W. Finch.

The course, of nine holes, is close to Hornsea Station (N.E. Ry.). It has recently been considerably lengthened. The turf is old pasture, and the hazards are gardens, plantations, trees, and ditches. Several of the holes face the sea. There is a Club-house. Visitors, 1s. 6d. a day, or 10s. fortnight. Good hotel and lodging accommodation.

HORWICH.

HORWICH GOLF CLUB, INSTITUTED DECEMBER 1ST, 1895.

*Entrance Fee, 1l. 1s.; Annual Subscription, 1l. 1s.;
Number of Members, 130. Captain—G. Musgrave. Hon.
Secretary—H. Jackson, Glenthorn, Horwich, Lancashire.
Professional—W. Buckle.*

Record Score in a Club Competition.—74, by Col. Place in June, 1903.

Green Records.—Professional, 34; Amateur, 34, by Col. Place. Par, 32.

The course, of nine holes, varying from 140 to 345 yards, is within seven minutes' walk of Horwich Station; conveyance by electric tram. There is ample accommodation for visitors. Sunday play.

HOVINGHAM.

HOVINGHAM GOLF CLUB, INSTITUTED JANUARY 1ST, 1899.

The course, of nine holes, is in the grounds of Hovingham Hall, about half a mile from Hovingham Station (N.E. Ry.). Visitors: 2s. 6d. a day, 5s. a week, or 15s. a month. There is plenty of accommodation in the village.

HOYLAKE.

HOYLAKE LADIES' GOLF CLUB, INSTITUTED JUNE 28TH, 1895.

*Entrance Fee, 1l. 10s.; Annual Subscription, 1l. 1s.
Hon. Secretary—G. W. Irvine, Acton House, Hoylake.*

The course, of nine holes (to be afterwards extended to eighteen), close to Hoylake Station, on the left of the line to West Kirby. There is a comfortable Club-house. Visitors: Two days free, thereafter 1s. a day or 5s. a week.

HOYLAKE VILLAGERS' GOLF CLUB.

Hon. Secretary—H. Rogers.

Play takes place over the course of the Royal Liverpool Golf Club.

HUDDERSFIELD.

HUDDERSFIELD GOLF CLUB, INSTITUTED NOVEMBER, 1891.

*Entrance Fee, 6l. 6s.; Annual Subscription, 2l. 2s.,
with other terms for special classes of members; Number*

of Members, 538. *Captain*—G. A. Brook. *Hon. Secretary*—A. L. Woodhead, Cambridge Road, Huddersfield. *Green*—Fixby. *Professional*—A. Herd.

Club Prizes.—Club Foursome Medals (handicap), April and May; Dartmouth Bowl (scratch—holes), May; Woodhead Cup (scratch), June; Livingston Bowl (holes—handicap), July and August; Club Bowl (handicap), July.

Prize Winners in 1903.—Dartmouth Bowl: G. T. Crosland. Woodhead Cup: D. S. Crowther, 74 + 77 = 151. Club Foursomes: H. J. Lister and F. K. Adcock. Club Bowl: W. H. Taylor, 83 + 95 = 178 - 20 = 158. Livingston Bowl: H. J. Lister.

Record Score in a Club Competition.—72, by E. A. Lassen, on June 6th, 1903.

Green Records.—Professional, 66, by A. Herd; Amateur, 72, as above.

Huddersfield Station is two and a half miles from Fixby Hall, a fine old mansion, which forms the Club-house. Cabs and hansoms always available. The course, of eighteen holes, is three and one-tenth miles in length. The hazards are plantations, dykes, a pond, a quarry, a stream and artificial bunkers. Visitors (introduced), three days free.

HUDDERSFIELD LADIES GOLF CLUB.

Entrance Fee, 3*l.* 3*s.*; *Annual Subscription*, 1*l.* 1*s.*

A branch of the men's Club.

HULL (U.S.A.).

HULL GOLF CLUB (Mass.).

HUNGERFORD.

HUNGERFORD GOLF CLUB, INSTITUTED MARCH 12TH, 1903.

Entrance Fee, 1*l.* 1*s.*; *Annual Subscription*, 1*l.* 1*s.*; Ladies, Ten Shillings and Sixpence; *Number of Members*, 75. *Hon. Secretary*—E. B. Myddelton, The Bank, Hungerford.

The course, of nine holes, on Hungerford Downs, is less than half a mile from Hungerford Station (G.W. Ry.) Visitors: 5*s.* a week. The Three Swans Hotel is close to the station.

HUNSTANTON.

HUNSTANTON GOLF CLUB, INSTITUTED MARCH 11TH, 1891.

Entrance Fee, 5l. 5s.; Annual Subscription, 1l. 1s.; Number of Members, 400. Captain—L. Hampson. Hon. Secretary—H. G. Ward, Hunstanton. Professional—J. Hughes.

Club Prizes.—Club and Residents' Cups, Easter and August; Scratch Cup, Easter; Humble Cup and President's Cup, Whitsuntide; July Cup (holes); and Baker-Munton Cup (scratch), August.

Prize Winners in 1903.—President's Cup: A. W. Brentnall. Captain's Prize: F. H. Partridge. Other prizes: A. C. Gregson, S. Price-Williams, R. J. Maris, Rev. H. D. Barrett, and Dr. Whitty.

Record Score in a Club Competition.—69, by A. C. Gregson, on Oct. 12th, 1901.

Green Record.—69, as above.

The course, a seaside one, of eighteen holes, which was recently relaid by J. H. Taylor and J. White, is about a mile and a half from Hunstanton Station (G.E.R.). The hazards are cart tracks, bunkers, marshy ground, and rushes. There is a large Club-house and good accommodation for visitors in hotels, lodging houses, &c. Sunday play.

HUNTERCOMBE.

HUNTERCOMBE GOLF CLUB, INSTITUTED 1901.

Entrance Fee, 3l. 3s.; Annual Subscription, 5l. 5s.; Number of Members, limited to 500. Captain—F. Baddeley. Hon. Secretary—A. B. Robertson, Huntercombe Manor House, near Henley-on-Thames. Professional—D. Stephenson.

Prize Winners in 1903.—Hutchison Gold Medal (scratch): F. Baddeley, 86. Committee Cup: H. J. H. Irish, 103—24=79.

Green Records.—Professional, 72 by D. Stephenson, on August 16th, 1903; Amateur, 75 by H. C. Ellis, on November 6th, 1903. Par. 78.

The course, of eighteen holes, varying from 143 to 560 yards, lies on an eminence about six miles from Henley Station, conveyance by motor car, fare 1s. each way. The journey from Paddington to the Club-house can be made in less than an hour and a half. The turf is of excellent quality, and the hazards, which include whins, are natural. Sunday play.

HUNTINGDON.

HUNTINGDON AND COUNTY GOLF CLUB, INSTITUTED 1889.

Entrance Fee, 10s. 6d.; *Annual Subscription*, 1l. 1s.;
Number of Members, about 70. *Hon. Secretary*—G. E. D. Brown, Huntingdon.

The course, of nine holes, is about quarter of a mile from Huntingdon Station (G.N.R.). Play only lasts from September to April. Visitors free for a week.

GIRLS' COLLEGIATE SCHOOL GOLF CLUB, INSTITUTED 1901.

The course is situated at Pig Lane, on the north side of the town.

HUNTLY.

HUNTLY GOLF CLUB, INSTITUTED NOVEMBER 28TH, 1892.

The course, of nine holes, varying from 150 to 508 yards, is about half a mile from Huntly Station. There are several good hotels in Huntly.

HYANNIS PORT (U.S.A.).

HYANNIS PORT GOLF CLUB (Mass.), nine holes.

HYÈRES.

HYÈRES GOLF CLUB, INSTITUTED MARCH 9TH, 1894.

Entrance Fee, 50 francs; *Annual Subscription*, 125 francs; *Ladies*, 100 francs, non-playing members, 10 francs.
Captain—M. E. Collet. *Secretary*—G. E. H. Green, Golf Club, Hyères. *Professional*—W. Freemantle.

Club Prizes.—Hyères Cup (handicap), January; Comité des Fêtes Prize (holes, handicap); Collet Cup (36 holes, handicap), to be won thrice; Wollin Prize (holes, handicap), ladies; Jackson Cup (holes, handicap); Hotel des Palmiers Cup (open); and other prizes.

Prize Winners in 1903.—Collet Prize: Miss Carey. Comité des Fêtes Prize: M. E. Collet. Slazenger Cup: W. Jackson, 84-7=77. Hotel des Palmiers Cup: P. L. Waterlow. President's Cup: W. Jackson. Ladies' Eclectic Competition: Miss Sparrow, 79+4=83. Barne Cup: W. Jackson. Smythe Cup: D. C. Wingate.

The course, of eighteen holes, varying from 70 to 500 yards (par. 66), is on the banks of the river, ten minutes' drive from the town. A

golf brake runs twice daily from Costebelle and Hyères. Hyères is only twenty-eight hours' journey from London. Visitors, 3 francs a day, 17 francs a week, or 60 francs a month; Ladies, 3 francs, 12 francs, and 45 francs.

HYTHE.

HYTHE GOLF CLUB, INSTITUTED OCTOBER, 1894.

Entrance Fee, 5*l.* 5*s.*; Ladies, 2*l.* 2*s.*; *Annual Subscription*, 2*l.* 2*s.*; resident within seven miles radius, and Non-Resident elected since June 1st, 1902; Non-Resident elected prior to that date, and Ladies, 1*l.* 1*s.*; Officers Quartered in South-Eastern District, 1*l.* 1*s.* for six months; School of Musketry Officers, 1*l.* 1*s.* per course; *Number of Members*, 440. *Secretary*—Col. H. C. Vetch, Golf Club, Hythe. *Professional*—G. Cribben.

Club Prizes.—Easter, Welldon Bowl (holes, handicap) and Willocks Goblet (Bogey); Whitsuntide, Foursomes Cups (holes, handicap); Borough of Hythe Cup (open), July 4th, 5th and 6th; Summer Meeting, July 30th to August 2nd, Sassoon Prize (holes, handicap); Autumn Meeting, October 29th to November 1st, Jeal Cleek (handicap), and Willocks Goblet (Bogey); Christmas Meeting, December 24th and 26th, Ninnes Bowl (handicap); Secretary's Prize (scratch).

Prize Winners in 1903.—Welldon Bowl: W. A. Powell. Willocks Goblet: J. Willocks, one up, and J. H. Brooke, one up. Foursomes Cups: J. R. Cleave and W. B. Fendick. Sassoon Prize: E. W. Richardson. Jeal Cleek: E. F. Evans, 87-6=81. Ninnes Bowl: T. H. Oyler, 102-14=88. Borough of Hythe Cup: J. J. G. Mellor. Ladies' Competitions.—Easter, Mrs. Powell, 102-6=96; Whitsuntide, Mrs. Craven, 105-12=93; Autumn, Mrs. Douglas.

Record Score in a Club Competition.—78, by A. C. Edwards, in 1896.

Green Records.—Professional, 72, by H. Vardon, in October, 1902; Amateur, 75, by J. H. Outhwaite and H. G. Castle, in 1896.

The course, of eighteen holes, varying from 125 to 496 yards, over three miles in length—is on the Downs, with magnificent sea and land views, between Hythe and Shorncliffe Camp, and is about two minutes' walk from Hythe Station (S.E. & C.R.). The hazards are nearly all natural, and consist of spinneys, ponds, ravines, sand holes, whins, &c. New holes have been laid out over good golfing land so as to give a greater variety of play and to enable the regular holes to be treated on occasion. The Club-house is within a stone's throw of the station. The Hotel Imperial, on the sea front, offers special accommodation for golfers—as do several boarding-houses. Visitors (introduced), two days free, thereafter, 2*s.* 6*d.* a day, or 10*s.* 6*d.* a week. Sunday play.

ILFRACOMBE.

ILFRACOMBE GOLF CLUB, INSTITUTED NOVEMBER, 1892; RE-CONSTITUTED MARCH, 1903.

Annual Subscription, 2l. 2s.; Ladies, Twelve Shillings and Sixpence. *Number of Members*, 34. *Captain*—Dr. C. W. E. Toller. *Hon. Secretary*—E. G. Hebbert, The Cottage, Benynarbor, near Ilfracombe.

The course, of nine holes, is at West Hagginton, about two miles from the town; conveyance by cab. Visitors 1s. 6d. a day, 5s. a week, or 15s. a month. There are a number of good hotels.

ILKESTON.

ILKESTON GOLF CLUB, INSTITUTED 1897.

The course, of six holes, is close to the town.

ILKLEY.

ILKLEY GOLF CLUB, INSTITUTED JULY 1st, 1890.

Entrance Fee, 3l. 3s.; outside seven miles radius, nothing. *Annual Subscription*, 5l. 5s.; outside seven miles but inside twenty, 3l. 3s.; outside twenty, 1l. 11s. 6d.; *Number of Members*, 250. *Hon. Secretaries*—A. W. Godby, Ghyll Royd, Ilkley, to whom all communications should be sent, and S. M. Yoxall, 10, Parish Ghyll, Ilkley. *Professional*—W. Toogood.

Record Score in a Club Competition.—72, by H. B. McCarthy, in June, 1900.

Green Records.—Professional, 66, by T. Vardon in August, 1899; Amateur, 72, by H. B. McCarthy. Par, 74.

The course, of eighteen holes, varying from 125 to 464 yards, is on the north side of the River Wharfe, and extends from near Ilkley Bridge about half-way to Bolton Woods. The soil is sandy, and there are several good natural hazards, a branch of the river having to be crossed twice, besides walls, sand bunkers, and several cops. The Club-house is within five minutes' walk of the Middleton Hotel, and a quarter of an hour from the station (Mid. and N.E. Ry.). Friends of members may be introduced to the privileges of the green and Club-house without payment, on one day in each year. Visitors' charges: During the Christmas, Easter, and Whitsuntide holidays, and the months of July, August, and September, 15s. a week; during the remainder of the year 2s. 6d. a day, or 5s. a week.

ILKLEY LADIES' GOLF CLUB, INSTITUTED 1896.

Entrance Fee, Ten Shillings and Sixpence; Annual Subscription, 1l. 1s. Hon. Secretary—Miss Moeller, Stubham Rise, Ilkley.

Competitions are held over a shortened round of the men's course.

ILKLEY ARTISANS' GOLF CLUB.

There is a short course in connection with the Ben Rhydding Hydro Hotel, Ilkley.

ILMINSTER.**ILMINSTER GOLF CLUB, INSTITUTED OCTOBER 13TH, 1897.**

The course, of nine holes, is within five minutes' walk of the station and ten minutes' of the centre of the town. The hazards are roads, gorse, and hedges. There is a comfortable Club-house.

INDEPENDENCE (U.S.A.).**INDEPENDENCE GOLF CLUB (Iowa), nine holes.****INDIANAPOLIS (U.S.A.).****INDIANAPOLIS GOLF CLUB (Indiana), nine holes.****INNELLAN.****INNELLAN GOLF CLUB, INSTITUTED OCTOBER, 1891.**

Annual Subscription, Ten Shillings and Sixpence; Ladies, Five Shillings; Number of Members, 55. Captain—G. Macfarlane. Hon. Secretary—D. Campbell, Clydesdale Bank, Innellan.

The course, of nine holes, varying from 100 to 300 yards, is on the high ground behind the Royal Hotel, about half a mile from the pier. Visitors: 1s. a day, 2s. 6d. a week, and 5s. a month. There is a small Club-house. Innellan is a favourite Summer resort on the Firth of Clyde, and is within an hour and a quarter's journey from Glasgow by rail and steamer.

INNERLEITHEN.**INNERLEITHEN GOLF CLUB, INSTITUTED SEPTEMBER 22ND, 1886.**

Annual Subscription, 1l.; Number of Members, 60. Captain—R. C. Smail. Hon. Secretary—W. Stobie, Solicitor, Innerleithen.

Club Prizes.—Championship Silver Driver (holes, scratch), June; Captain's Prize (handicap), on third Saturday of each month; Robertson Memorial Trophy (handicap), first Saturdays of April, June, and September.

Green Record.—36, by Capt. Wolfe-Murray. Par, 35.

The course, of nine holes, varying from 60 to 415 yards, is 2350 yards in length. The turf is excellent. A large Club-house has been erected. The green is twenty minutes' walk from the station (N.B. Ry.). Cab hires and good accommodation can be obtained at the Traquair Arms and St. Ronan's Hotels. Visitors: 1s. a day, 2s. 6d. a week, and 5s. a month.

INVERALLOCHY.

INVERALLOCHY GOLF CLUB.

Entrance Fee, Two Shillings and Sixpence; *Annual Subscription*, Two Shillings and Sixpence. *Captain*—D. C. Dunlas. *Hon. Secretary*—A. Whyte.

The course, of eighteen holes, is on the White Links, about two miles from Rathen Station.

INVERARAY.

INVERARAY GOLF CLUB, INSTITUTED 1893.

The course, of nine holes, varying from 120 to 360 yards, is within 400 yards of the town. The hazards are dykes, streams, &c. Visitors 2s. 6d. a week.

INVERCARGILL (NEW ZEALAND).

INVERCARGILL GOLF CLUB, INSTITUTED MAY 4TH, 1900.

Annual Subscription, 11. 1s.; *Number of Members*, 40. *Captain*—A. Morris. *Hon. Secretary*—A. Bunting.

Prize Winners in 1903.—Championship: A. Bunting. Medal: G. Honeywood. Bogey Prize: W. Wyinka. Hogg Trophy: J. M. Laing.

Green Record.—44, by A. M. Howden on September 25th, 1901.

The course, of nine holes, varying from 80 to 300 yards, is in Invercargill Park. The hazards are swamps, watercourses, and trees.

INVERGORDON.

INVERGORDON GOLF CLUB.

The course, of nine holes, is in Balblair Park, about a mile from Invergordon. The scenery and fishing on Cromarty Firth are unrivalled. There is a large hotel, with sea-water baths. Invergordon Castle is distant half a mile.

INVERNESS.

INVERNESS GOLF CLUB, INSTITUTED NOVEMBER 13TH, 1883.

Entrance Fee, Six Shillings; *Annual Subscription*, Fifteen Shillings; *Ladies*, 7s. 6d.; *Number of Members*, 200. *Hon. Secretary*—D. Ross, Solicitor, 6, Church Street, Inverness. *Professional*—J. Burnett.

The course, of nine holes, varying from 140 to 360 yards (par, 33), is at Culcabock, and has as hazards bunkers, dykes, and whins. The putting greens are excellent. The Club-house is a mile from the station.

INVERURIE.

INVERURIE GOLF CLUB, INSTITUTED 1902.

The course is in the Pleasure Park.

IPSWICH.

IPSWICH GOLF CLUB, INSTITUTED 1894.

Entrance Fee, 1l. 1s.; *Annual Subscription*, 1l. 1s.; *Number of Members*, 300. *Captain*—H. S. Cobbold. *Hon. Secretary*—A. Pearce, Corn Exchange Chambers, Ipswich. *Professional*—P. Fernie.

Club Prizes.—Medal and Cheney Cup (Bogey), monthly; Elcho Cup, Easter Monday; Bristol Cup, Whit Monday; Wood Cup, August Bank Holiday, and Ransome Cup, Boxing Day, all handicap.

Record Score in a Club Competition.—78, by E. J. Cheney in 1903.

Green Records.—Professional, 70, by P. Fernie in 1903; Amateur, 75, by G. H. Peacock in 1903.

The course, of eighteen holes, is on Rushmore Heath, and is an excellent inland one. Visitors, 2s. a day or 10s. a week. Ipswich Station is distant two and a half miles, but trams run within half a mile of the Club-house. Sunday play.

IPSWICH LADIES' GOLF CLUB.

A branch of the men's Club, with a separate course of fourteen holes.

IRELAND.

GOLFING UNION OF IRELAND, INSTITUTED NOVEMBER 13TH, 1891.

Annual Subscription—Clubs of under 150 members, 1l. 1s.; under 300, 2l. 2s.; over 300, 3l. 3s.; Representa-

tion, One Delegate for each 1l. 1s. paid. *President*—Lord Ranfurly. *Hon. Treasurer*—H. C. Kelly. *Hon. Secretary*—H. J. Daly, Eaton Brae, Shankill, Co. Dublin.

The following Clubs are affiliated: Armagh, Ardglass, Athlone Garrison, Ballycastle, Ballinrobe, Bangor, Royal Belfast, Bray Caragh and Dooks, Carlow, Carrickmines, Castlerock, Cavan, Cork, Curragh, Co. Down, Donaghadee, Royal Dublin, Dublin University, Dungannon, Fortwilliam, Foxrock, Galway, Greencastle, Greenisland, Greenore, Greystones, Helens Bay, Island, Killaloe, Killiney, Killymoon, King's County, Kirkistown, Knock, Lurgan, Lahinch, Larne, Co. Louth, Malone, Malahide, Massereene, Mallow, Co. Meath, North-West, Otway, Ormeau, Portadown, Portsalon, Royal Portrush, Portmarnock, Portstewart, Rathfarnham, Rosapenna, Shanes Park, Co. Sligo, Sutton, Tullamore, Woodenbridge.

An Open Amateur Championship and an Irish-born Amateur Championship are held annually under the auspices of the Union. An Inter-Provincial match between Ulster and Leinster will be decided at Portrush in May, along with the Native Championship; and Senior and Junior Inter-Club contests (teams of six) for Challenge Cups will be decided between March and November. These Cups were won last year by the Royal Portrush and North-West Clubs respectively.

IRISH LADIES' GOLF UNION, INSTITUTED DECEMBER 15TH, 1893.

Entrance Fees: For Clubs consisting of under 50 members, 1l. 1s.; of 50 and under 100, 2l. 2s.; of 100 and under 200, 3l. 3s.; of 200 and upwards, 5l. 5s. *Annual Subscriptions*, Clubs of under 50 members, 1l. 1s.; of 50 and under 100, 1l. 1s.; of 100 and under 200, 2l. 2s.; of 200 and upwards, 3l. 3s. *Hon. Treasurer*—Mrs. W. M. Inglis. *Hon. Secretary*—Miss McNeile, Parkmourt, Belfast.

The following Clubs are affiliated: Royal Belfast, Royal Portrush, County Down, Killymoon, Dungannon, Armagh, North-West, Ormeau, Malone, Lurgan, Foxrock, Ballycastle, Helens Bay, Greenisland, Massereene, Cork, Greenore, Bangor, and Lahinch.

The Championship of Ireland is held annually under the auspices of the Union. A League has also been promoted for Inter-Club matches in connection with the Union, and has proved a great success.

IRVINE.

IRVINE GOLF CLUB, INSTITUTED MARCH 19TH, 1887.

Entrance Fee, 6l. 6s.; *Annual Subscription*, 1l. 5s.; *Number of Members*, 500. *Hon. Secretary*—J. N. Murray, Solicitor, Irvine. *Professional*—G. A. Given.

Club Prizes.—Coronation Cup, June; Blythswood Cup and Higgins Prizes, September; McGillivray Medal, October (all handicaps).

Record Score in a Club Competition and Amateur Green Record.—73, by W. Fleming, in September, 1902.

The Bogside course, of eighteen holes, (par, 74) is about ten minutes' walk from Irvine. The Glasgow and South-Western and the Caledonian Railways have each stations at Bogside, within two or three minutes' walk of the course. Arrangements have been made for a regular service of trains to and from Bogside for the convenience of golfers. A large Club-house has been erected close to the Bogside Station.

IRVINE LADIES' GOLF CLUB, INSTITUTED MAY 15TH, 1893.

Entrance Fee, Ten Shillings; *Annual Subscription*, Five Shillings; *Number of Members*, 60. *Captain*—Mrs. King.
Hon. Secretary—Rev. H. Rauken, The Manse, Irvine.

Green Record.—40, by Miss Breckenridge.

The course, of nine holes, is at Bogside.

IRVINE ACADEMY GOLF CLUB.

IRVINE ACADEMICALS GOLF CLUB.

ISHPEMING (U.S.A.).

ISHPEMING GOLF CLUB (Michigan), nine holes.

ISLAY.

ISLAY GOLF CLUB, INSTITUTED APRIL, 1891.

Annual Subscription, Ten Shillings and Sixpence;
Number of Members, 140. *Captain*—J. S. Higginbotham
Hon. Secretary—P. Reid, Tigheargaman, Port Ellen.
Professional—J. McMillan.

Club Prizes.—Wilson Medal (handicap), on last Saturday of each month; Kildalton Cross (holes, handicap), August.

Prize Winners in 1903.—Kildalton Cross: L. Mackay; Captain's Prize: R. McArthur.

Green Record.—Professional, 74, by B. Sayers, in August, 1899.

The course, a very good one, of eighteen holes, was fully described in the special article, "Golf in Islay," which appeared in the ANNUAL for 1893-4. Islay is reached by 8.30 a.m. train from Central Station, Glasgow, to Gourrock (every day except Monday and Thursday), thence

by steamer *viâ* Tarbert to Port Ellen, which is reached at 4 p.m. The links are four miles from the pier. There are two excellent hotels in Port Ellen, both of which run free conveyances to the links, where accommodation may also be had in the Machrie Hotel by engaging rooms beforehand. Visitors' green charges: 1s. 6d. a day, and 5s. a week.

UISQUINTUIE GOLF CLUB, INSTITUTED FEBRUARY 1896.

Entrance Fee, Ten Shillings; *Annual Subscription*, Ten Shillings; *Number of Members*, 70. *Hon. Secretary*—N. Macintyre, Port Charlotte, Islay.

The course, of nine holes, varying from 150 to 440 yards, is on the western shore of Lochindaal. Ample hotel accommodation is to be had at Bridgend, Brnichladdich, Bowmore, and Port Charlotte. Steamers *viâ* Tarbert call daily (Sundays excepted), and *viâ* Greenock twice a week. Capital fresh water loch and sea fishing is to be had.

ISLE OF MAN.

CASTLETOWN GOLF CLUB, INSTITUTED JUNE 1st, 1892.

Entrance Fee, Ten Shillings and Sixpence; *Annual Subscription*, 1l. 11s. 6d.; *Country Members*, 1l. 1s. *Hon. Secretary*—D. T. Callow, Castletown.

For a full description of the links, of eighteen holes, see special article in Vol. X. of the ANNUAL.

DOUGLAS GOLF CLUB, INSTITUTED NOVEMBER, 1892.

Annual Subscription, 1l. 11s. 6d.; *Number of Members*, 170. *Captain*—R. D. Gelling. *Hon. Secretary*—V. Manley, C.A., Douglas. *Professional*—A. Vardon.

Prize Winners in 1903.—Hutchinson Cup: T. R. Grundey, 157 (36 holes). *Captain's Prize*: E. Walton, 119 (27 holes).

Record Score in a Club Competition.—78, by V. Manley on June 20th, 1903.

Green Record.—Professional, 70, by A. Vardon in August, 1903; Amateur, 74, by T. P. Crowther, jun., in 1901. Par, 69.

The course, of eighteen holes, varying from 100 to 410 yards, is about a mile from Victoria Pier. Conveyance by cable car. Visitors, 1s. 6d. a day, 5s. a week, 7s. 6d. a fortnight, 10s. 6d. a month. Ladies, 1s. 6d., 3s. 6d., 5s., and 6s. 6d. for same periods.

HOWSTRAKE PRIVATE LINKS.

Proprietor—R. H. Prestwich.

The course, of eighteen holes, is on the spur of a hill known as Onchan Head, about two miles from the Victoria Pier, Douglas. The turf is springy, and the hazards are judiciously placed. Trams pass the links frequently during the season, and at regular intervals during Winter. This tram line, which is in parts almost a mountain railway, and throughout commands lovely views, connects Douglas with Laxey, the terminus of the Snaefell Mountain Railway.

Members of the Douglas Golf Club are privileged to play over the course by the courtesy of Mr. Prestwich.

PEEL GOLF CLUB, INSTITUTED 1895.

The course consists of nine holes, and the hazards are sand bunkers.

PORT ERIN GOLF CLUB, INSTITUTED JANUARY, 1897.

Annual Subscription, 11. 1s.; *Number of Members*, Resident, 35, Non-Resident, 120. *Captain*—G. L. Trust-
rum. *Hon. Secretary*—W. L. Corlett, Port Erin Golf
Club, Isle of Man.

The course, of eighteen holes, is about five minutes' walk from Port Erin Station. It faces the sea on the west and south sides. There is excellent hotel and boarding accommodation.

PORT ST. MARY GOLF CLUB LIMITED, INSTITUTED
NOVEMBER 26TH, 1903.

Annual Subscription, 11. 1s.; Ten Shillings and Sixpence,
Non-Resident. *Hon. Secretary*—G. W. Dean, The Isle of
Man Banking Company Limited, Port St. Mary.

The course, of nine holes, is situated on high ground about five minutes' walk from Port St. Mary Station, and commands magnificent views of coast, &c. Visitors, 1s. 6d. a day, 2s. 6d. a week, or 5s. a fortnight. There are two good hotels, as also good lodging accommodation for visitors.

RAMSEY GOLF CLUB, INSTITUTED SEPTEMBER 27TH,
1891.

The course, of nine holes, is at Milntown. The hazards consist of cops, trees, and roads. There is a good Club-house on the ground, and the members of a social Club in the town are always pleased to admit visitor members of the Golf Club.

ISLE OF WIGHT.**ISLE OF WIGHT GOLF UNION, INSTITUTED 1896.**

Annual Subscription, Vice-Presidents, 1l. 1s.; Clubs, 1l. 1s.; Life Members, 10l. 10s. *Hon. Secretary*—C. W. Dunlop.

The qualification for the Amateur Championship is birth, or one year's residence in the Isle of Wight immediately prior to the competition. Last year H. G. Biden won the Championship, at Sandown, with a score of 161.

ROYAL ISLE OF WIGHT GOLF CLUB, INSTITUTED AUGUST, 1882.

Entrance Fee, 5l. 5s.; *Annual Subscription*, 2l. 2s. *Hon. Secretary*—Hon. R. A. North.

The links, of nine holes (par, 36), are on the sea coast between Bembridge and St. Helens. The hazards are furze, bunkers, and sandy roads. The stations of St. Helens and Bembridge are both within half a mile. From the latter, the golfer must cross the ferry and is landed on the links. There is accommodation of a first-class character at the Royal Spithead Hotel, Bembridge, the Club's headquarters.

ISLE OF WIGHT LADIES' GOLF CLUB, INSTITUTED OCTOBER 2ND, 1893.

Entrance Fee, 1l. 1s.; *Annual Subscription*, 1l. 1s.; *Number of Members*, 100. *Hon. Secretary*—H. R. Todd, Bembridge House, Bembridge.

The course, on the Harbour Links, Bembridge, consists of eighteen holes, varying from 90 to 300 yards, and the hazards are whins, rushes, a burn, pond, &c. There is a small pavilion. Visitors 1s. a day, or 6s. a week.

CHALE GOLF COURSE.

Annual Subscription, 1l. 1s. *Hon. Secretary*—H. Way, Pyle, Chale.

The course, of nine holes, is on St. Catherine's Down. There is ample room for extension. Ventnor is distant six miles and Whitwell two miles from Chale, where there is accommodation for visitors in the Blackgang Hotel and the Clarendon Boarding House. Those wishing to play must obtain a ticket from the lessee of the land.

FRESHWATER GOLF CLUB, INSTITUTED 1897.

Entrance Fee, 1l. 1s.; *Annual Subscription*, 1l. 1s.;
Number of Members, 62. *Hon. Secretary*—Dr. Hollis,
 Freshwater.

The course, of nine holes, varying from 120 to 365 yards (par, 34), is on the high ground above the Bay, and the hazards are bunkers, whins, grassy pits, and roads. Visitors' charges, 2s. 6d. a day, 10s. a week, or 1l. a month. There is excellent hotel and other accommodation.

FRESHWATER LADIES' GOLF CLUB.

A branch of the men's Club, playing over the same course with advanced tees at some holes.

LUCCOMBE GOLF CLUB.

Number of Members, 30. *Hon. Secretary*—P. O. Francis, Luccombe Chine.

The course, of nine holes, is on the Downs at Bonchurch, about two miles from Shanklin. Visitors 1s. a day, or 5s. a month.

NEEDLES GOLF CLUB, INSTITUTED DECEMBER, 1888.

Entrance Fee, 1l. 1s.; *Annual Subscription*, 1l. 11s. 6d.;
Number of Members, 105. *Captain*—R. Harris. *Hon. Secretary*—Lieut. F. W. Chaine, R. N., Heathercroft, Totland Bay. *Professional*—E. P. Newbery.

Club Prizes.—Playfair Medal (scratch), lowest scores in six months ending June 30th and December 31st; Seely Bowl, February 4th and August 8th; Ward Cup, February 5th and August 9th; R.A. Cup, March 3rd and September 8th; Connell Medal, April 4th October 6th; Crozier Cup, April 7th and October 7th; Club Prize, June 2nd.

Prize Winners in 1903.—Playfair Medal: C. C. Makins, 82. Ward Cup: J. Dover, one down. Crozier Cup: J. Dover, seven down. Club Prize: J. Dover. R. A. Cup: R. Harris. Connell Medal: F. H. Knight, 83.

Record Score in a Club Competition.—82, by C. C. Makins, in September, 1903.

Green Records.—Professional, 35, by E. P. Newbery, on January 12th, 1904; Amateur, 38, by C. C. Makins, on September 10th, 1903. Par, 38.

The course, of nine holes, varying from 110 to 510 yards, has been again improved during the Winter. A comfortable Club-

house has been erected where lunches, teas, &c., are obtainable. The course is on the Needles Downs, half a mile to the west of the Iona Cross memorial to the late Lord Tennyson, in the parish of Totland Bay, 400ft. above the sea, commanding splendid views of the Isle of Wight, New Forest, and coast line from Swanage to Portsmouth. The grass is always short, and the course a dry one throughout the Winter. The principal hazards are gorse, heather, and a few artificial bunkers. There is also the risk of a sliced or pulled ball rolling down the hill at various points of the round, but a straight ball is always safe. There is an excellent lodging house close to the links, address Mrs. Dore, Alum Bay, Totland Bay; and excellent lodgings are also obtainable in Totland Bay, distant a mile and a quarter. Visitors, 2s. 6d. a day, 10s. a week, 15s. a fortnight, or 1l. a month. Sunday play, without caddies.

NEEDLES LADIES' GOLF CLUB.

Captain and Hon. Secretary—Miss Hamond-Graeme, Norlands, Yarmouth, Isle of Wight.

Club Prizes.—Stratford Mirror (scratch), best score in six months; Hands Cup, March and September; Crozier Medal and Needles Cup, April and October; Club Prize, June.

Prize Winners in 1903.—Mrs. W. J. Laidlay, 82; Miss Hunter, 86; and Miss Kommis.

Record Score in a Club Competition.—82, as above.

Green Record.—36, by Mrs. W. J. Laidlay, on June 26th, 1903. Par, 35.

The ladies play over the men's course slightly shortened, the holes varying from 110 to 352 yards.

NEWPORT GOLF CLUB, INSTITUTED MARCH, 1896.

Number of Members, 32. *Hon. Secretary*—A. W. Drew, Castlehold Chambers, Newport.

The course, of nine holes, is on the top of Pan Down, about a mile from Newport, and within three minutes' walk of Shide Station. The hazards are pits, hedges, and furze. Visitors, 1s. 6d. a day, 5s. a week, or 10s. 6d. a month.

SHANKLIN AND SANDOWN GOLF CLUB, INSTITUTED 1900.

Number of Members, 190. *Hon. Secretary*—H. H. Peacock, Sandown.

The course, of eighteen holes, varying from 120 to 360 yards (par, 69), is laid out on the Lake and Black Pan Commons, about half a mile from Sandown Station. The soil is sandy and the ground undulating. Visitors, 2s. 6d. a day, 10s. a week, or 1l. 10s. a month.

VENTNOR GOLF CLUB, INSTITUTED 1893.

Annual Subscription, 1l. 1s.; Number of Members, 50.
Captain—T. R. Wyer. Hon. Secretary—Capt. E. W.
Burt, R.N., St. Owens, High Park, Ryde.

Club Prizes.—President's Cup, Easter; and Town Cup, April and August.

The course, of nine holes, varying from 88 to 331 yards (par, 32), is on the old racecourse on Rew Down, about 600 feet above the sea. The chief hazards are whins. Ventnor is distant a little over a mile. Visitors: 1s. a day, 5s. a week, or 10s. a month.

ISLESBORO (U.S.A.).**TARRATINE GOLF CLUB (Maine).****JACKSON (U.S.A.).****WENTWORTH HALL GOLF CLUB (New Hampshire).****JACKSONVILLE (U.S.A.).****FLORIDA COUNTRY GOLF CLUB (Florida), nine holes.****JACKSONVILLE (U.S.A.).****JACKSONVILLE COUNTRY CLUB (Illinois) nine holes.****JAMAICA.****KINGSTON AND ST. ANDREWS GOLF CLUB.**

Entrance Fee, 1l. 1s.; Annual Subscription, 1l. 1s., and Sixpence each round played for; Members may compound for the Sixpences by paying an additional Guinea; Number of Members, 60. Captain—Hon. H. R. P. Schooles. Hon. Secretary—G. H. Deerr, Camperdown, Halfway Tree P.O., Jamaica.

The course at Retreat Pen consists of nine holes. The hazards are roads and gullies, and the greens are small, but good.

MANDEVILLE GOLF CLUB, INSTITUTED 1895.

The course consists of nine holes, and the hazards are walls, gullies, a pond, clumps of bamboo, and a large extent of sensitive plant.

JAMESTOWN.**JAMESTOWN GOLF CLUB.**

The course consists of nine holes.

JAMESTOWN (U.S.A.).

JAMESTOWN GOLF CLUB (Dakota).

JANESVILLE (U.S.A.).

SINMISSIPPI GOLF CLUB (Wisconsin).**JEDBURGH.****JEDBURGH GOLF CLUB, INSTITUTED NOVEMBER 14TH, 1892.**

Entrance Fee, Ten Shillings; *Annual Subscription*, Ten Shillings; *Number of Members*, 68. *Captain*—A. Porter. *Hon. Secretary*—E. R. Richardson, British Linen Bank, Jedburgh.

Prize Winners in 1903.—Speirs Cup: W. Rutherford, 90+2=92. Laidlaw Medal: J. K. Scott, 105-24=81. *Captain's Prizes*: J. Wright and J. B. Wilson.

Record Score in a Club Competition.—80, by J. Barrie, on May 16th, 1896.

Green Record.—39. Par, 36.

The course, of nine holes, varying from 184 to 420 yards, is at Dunip, about two miles from Jedburgh Station. It is a good Spring and Autumn course.

JEFFERSON (U.S.A.).

WAUMBEEK GOLF CLUB (New Hampshire), eighteen holes.

JEKYLL ISLAND (U.S.A.).

JEKYLL ISLAND SPORTSMEN'S GOLF CLUB
(Georgia), nine holes.**JERSEY.****ROYAL JERSEY GOLF CLUB, INSTITUTED 1878.**

Entrance Fee, 2l. 2s.; *Annual Subscription*, 1l. 10s. *Number of Members*, 90. *Captain*—C. G. Broadwood. *Hon. Secretary*—Capt. T. S. Robin, 4, Claremont Terrace, Jersey. *Professional*—F. Pennington. *Green*—Grouville.

Club Prizes—Club Cup (handicap); Brewster Clubs (handicap); Robin Medals (scratch); Theatre Cup (handicap, open); Visitors' Prize (handicap); Prince of Wales' Volunteers Cup (handicap); Victoria College Shield (handicap); Clutton Cup (scratch), for the best score at Spring and Autumn Meetings; Bumble Bee Gold Medal (handicap), at Spring Meeting; Labey Cup and other prizes at Christmas Meeting; Lehmann Cup (holes, handicap), February; Silver Irons Foursomes (holes, handicap), October.

Prize Winners in 1903.—Club Cup: W. A. Stocker, 95-16=79; Dr. Labey, 95-12=83. Brewster Clubs: R. E. Blandy, 97-18=79; G. H. Farie, 84-6=78. Robin Medals: Silver—Capt. Balfour, 84 and 89; Bronze—H. E. Atkinson, 86, and Major Le Feuvre, 90. Bumble Bee Gold Medal: C. E. Lewis, 92-11=81. Officers' (P.W.V.) Cup: R. E. Blandy, 93-12=81; R. Blandy, 87-9=78. Victoria College Shield: Major Le Feuvre, 82-6=76; C. E. Lewis, 92-10=82. Clutton Cup: C. G. Broadwood, 82; Capt. Balfour, 81. Aggregate Cup: Major Le Feuvre, 84 and 76. Lehmann Cup: C. G. Broadwood. Robin Cup: W. H. Pryce Jones, 94-15=79 (won outright). Silver Irons: C. G. Broadwood and W. H. Pryce Jones. Labey Prize: Col. Scott, 99-16=83.

The course, of eighteen holes, about three miles in circuit, is one of the prettiest in the Kingdom, and full of variety. It is three miles from St. Helier, or twenty minutes by rail, trains running every hour. The Club-house is close to the station. Visitors: 2s. a day, 7s. 6d. a week, or 1l. a month.

JERSEY LADIES' GOLF CLUB, INSTITUTED 1894.

The course, of nine holes, is an excellent one.

JERSEY WORKING MEN'S CLUB.

LA MOYE GOLF CLUB, INSTITUTED 1902.

The course, of eighteen holes, is in the west of the island.

QUENNEVAIS GOLF CLUB, INSTITUTED JUNE 4TH, 1894.

The course, of nine holes, varying from 145 to 406 yards (par, 35), with excellent turf and good natural hazards, is on the high ground above the town of St. Aubins. Pont Marquet Station is within 100 yards of the Club-house and first tee. The ladies play over the full course. Visitors, one day free, thereafter a charge of 5s. minimum up to a fortnight is imposed.

JOHANNESBURG.

JOHANNESBURG GOLF CLUB, INSTITUTED JULY, 1893.

The course, of nine holes, is to the North of the town.

JOHN O' GROATS.

JOHN O' GROAT GOLF CLUB, INSTITUTED SEPTEMBER 20TH, 1902.

Annual Subscription, Two Shillings and Sixpence;
Number of Members, 15. *Captain* — Commander
 Alexander-Sinclair, R.N. *Hon. Secretary*—G. T. Mac-
 kenzie, Schoolhouse, John O' Groats.

The course, of nine holes, stretches along the shore of the Pentland Firth, in close proximity to the hotel. Sunday play, "if player has moral courage enough."

JOHNSTONE.

COCHRANE CASTLE GOLF CLUB, INSTITUTED JUNE, 1896.

Entrance Fee, Residents within six miles from Club-house,
 11. 1s.; beyond, none; *Annual Subscription*, 11. 1s.;
 Ladies, 10s. 6d.

The course, of eighteen holes, varying from 152 to 350 yards, is about ten minutes' walk from Milliken Park Station (G. and S.W.R.), and twenty minutes from Johnstone Station. The turf is old, and the hazards are hedges, walls, burns, roads, and plantations. There is a Club-house. Fortnightly green tickets, 5s.

JUBBULPORE.

JUBBULPORE GOLF CLUB.

The course consists of eighteen holes, and the principal hazard is a deep dry nullah, which is crossed twice.

JULLUNDER.

JULLUNDER GOLF CLUB, INSTITUTED 1894.

The course consists of twelve holes.

KANSAS CITY (U.S.A.).

KANSAS CITY COUNTRY CLUB (Missouri), eighteen holes.

WICHITA COUNTRY CLUB.

KARACHI (INDIA).**KARACHI GOLF CLUB, INSTITUTED 1884.**

Entrance Fee, R. 5; *Annual Subscription*, R. 24.;
Number of Members, 112. *Captain*—G. Jacob, I.C.S.

Hon. Secretary—H. R. Harrison, Clifton Road, Karachi.

Club Prizes.—Gold Medals for men and ladies, August; Pritchard Cup, twice a year.

Prize Winners in 1903.—Miss E. Mayne and Rev. C. Cant.

Green Records.—45, by Rev. C. Cant, and 40, by Miss E. Mayne, in 1903.

There are two separate courses, of nine holes for ladies, and of eleven holes for men.

KEIGHLEY.**KEIGHLEY GOLF CLUB, INSTITUTED 1904.**

Entrance Fee, 1l. 1s.; *Ladies*, Ten Shillings and Sixpence; *Annual Subscription*, 2l. 2s.; *Ladies*, 1l. 1s.
Hon. Secretary—H. R. Weatherhead, Arcade Chambers, Keighley.

The course, of nine holes, is at Utley, and has been laid out by A. Herd.

KEITH.**KEITH GOLF CLUB, INSTITUTED 1901.**

Entrance Fee, 1l. 1s.; *Annual Subscription*, Fifteen Shillings; *Ladies*, Seven Shillings and Sixpence; *Number of Members*, 100. *Captain*—G. Taylor. *Hon. Secretary*—S. W. Mayer, Solicitor, Keith. *Professional*—J. Reid.

Green Record.—32, by F. Taylor.

The course, of nine holes, is about a mile from Keith Station. Conveyance by 'bus. There are three hotels in the town.

KELSO.**KELSO GOLF CLUB, INSTITUTED MAY 13TH, 1887.**

Annual Subscription, Ten Shillings; *Number of Members*, 50. *Captain*—Dr. Rutherford. *Hon. Secretary*—G. S. Douglas, 44, Wood Market, Kelso.

Prize Winners in 1903.—*Captain's Prize*: J. Hall, 257 (three competitions). *Stevenson Medal*: G. Tait, 89. *Club Cup*: A. C. Anderson, 84.

Green Record.—38, by A. C. Anderson.

The course, of nine holes, is at Friar's Haugh, about fifteen minutes' walk from the town. Play can only be engaged in during Winter and Spring. Two 'buses ply between the station and the town, which has ample accommodation for visitors.

KELTY.

KELTY GOLF CLUB, INSTITUTED APRIL, 1896.

Annual Subscription, Five Shillings; Number of Members, 60. Hon. Secretary—J. Scott, Oakfield, Kelty, Fife.

The course, of nine holes, varying from 200 to 360 yards, is about a mile from Kelty Station. There is a hotel in the village, which is six miles from Kinross. Visitors, 6d. a day.

KENDAL.

KENDAL GOLF CLUB, INSTITUTED MAY 14TH, 1891.

Entrance Fee, 1l. 1s.; Annual Subscription, 1l. 1s.; Number of Members, 60. Hon. Secretary—Rev. S. J. Livesey, Skelsmeigh Vicarage, Kendal.

Club Prizes.—Bagot Gold Medal (scratch), June; Captain's Cup (handicap), July.

The course, of twelve holes, is on the racecourse, about one mile and a half from Kendal Station (L. & N.W. Ry.), and is dry during the wettest season. Visitors pay 2s. a day, or can be elected temporary members if introduced. The Club-house is at the farm.

SERPENTINE GOLF CLUB, INSTITUTED 1894 (AS GUNSWICK GOLF CLUB).

Annual Subscription, Fifteen Shillings; Number of Members, 135. Captain—H. W. Baron. Hon. Secretary—T. Haslam, 3, Airethwaite, Kendal.

Prize Winners in 1903.—President's Cup: G. Garrett. Captain's Medal: E. Farrer. Bagot Medal: C. F. Pennington.

Record Score in a Club Competition.—74, by C. F. Pennington, on October 1st, 1903.

Green Record.—70, by R. S. Lees, on September 11th, 1903.

The course, of eighteen holes, is three-quarters of a mile from Kendal Station. 'Bus, sixpence. There is a good Club-house. Visitors: 1s. 6d. a day, 5s. a week, or 7s. 6d. a month. There are four hotels in the town.

KENILWORTH.

KENILWORTH GOLF CLUB, INSTITUTED OCTOBER, 1890.

Entrance Fee, 1l. 1s.; Annual Subscription, 1l. 6s.

The course, which is picturesquely situated near the Castle, consists of nine holes, varying from 100 yards to 450 yards. Kenilworth Station (L. and N.W. Ry.) is half a mile from the Club-house, and there is good accommodation in the town. Visitors (introduced) 1s. a day, 2s. 6d. a week, or 7s. 6d. a month.

KENILWORTH LADIES' GOLF CLUB, INSTITUTED 1890.

Entrance Fee, 1l. 1s.; Annual Subscription, 1l. 10s. Hon. Secretary—Miss Darlington.

A branch of the men's Club. The ladies play over the men's course, but with different tees.

KENLEY.

CATERHAM AND KENLEY GOLF CLUB, INSTITUTED 1891.

The course, of nine holes, varying from 184 to 367 yards (par, 35), is on Kenley Common. Warlingham and Kenley Stations (S.E.R.) are one and a half miles from the green; conveyance by fly. There is a small Club-house.

KENMARE.

KENMARE GOLF CLUB, INSTITUTED 1903.

Hon. Secretary—P. Joy, Reenmore, Kenmare, Co. Kerry.

The course, of nine holes, is close to the Southern Hotel. Kenmare is midway between Killarney and Glengariff, on the celebrated coach road known as the Prince of Wales's route.

KENNEBUNKPORT (U.S.A.).

KENNEBUNKPORT GOLF CLUB (MAINE).

KENOSHA (U.S.A.).

KENOSHA GOLF CLUB (WISCONSIN), nine holes.

KENT.

KENT COUNTY LADIES' GOLF CLUB, INSTITUTED 1900.

Captain—Mrs. Mackern. Hon. Secretary—Mrs. Boys, Southery Cottage, Blackheath Park.

KENT AND SUSSEX.

KENT AND SUSSEX LADIES' GOLF ASSOCIATION,
INSTITUTED 1894.

A County Trophy is competed for annually.

KEOKUK (U.S.A.).

KEOKUK COUNTRY CLUB (Iowa), nine holes.

KESWICK.

KESWICK GOLF CLUB, INSTITUTED 1894.

The course, of nine holes, is about five minutes' walk from the station, and is playable all the year round. Visitors, 2s. 6d. a week, or 5s. a month. There is excellent hotel and other accommodation.

KETTERING.

KETTERING GOLF CLUB, INSTITUTED SEPTEMBER, 1891.

Entrance Fee, 1l. 1s.; *Annual Subscription*, 2l. 2s.;
Number of Members, 120. *Captain*—H. H. Newman.
Hon. Secretary—F. Newton, 2, Gas Street, Kettering.
Professional—L. Gourlay.

Club Prizes.—Gold and Silver Medals; and Silver Mashie (handicap), Spring and Autumn.

The course, of eighteen holes, varying from 130 to 510 yards (par, 72), is about three-quarters of a mile from Kettering Station (Midland Railway). A 'bus meets all trains. The hazards comprise the railway, roads, hedges, hurdles, gorse, whins, &c. Visitors one week free, afterwards 2s. 6d. a week. Three hotels are less than a mile from the green, on which there is a pavilion.

KETTERING WORKING MEN'S GOLF CLUB, INSTITUTED 1895.

The course, of six holes, is in the North Park.

KEWANEE (U.S.A.).

KEWANEE GOLF CLUB (Illinois), nine holes.

KEWANEE OUTING CLUB, nine holes.

KIDDERMINSTER.

KIDDERMINSTER GOLF CLUB, INSTITUTED MARCH, 1893.

Entrance Fee, 1l. 1s.; *Annual Subscription*, 2l. 2s.;
Number of Members, 100. *Captain*—C. K. Harrison.
Secretary—R. Brinton, Kateshill, Bewdley.

Prize Winners in 1903.—Challenge Cup (36 holes): F. C. Jothan, 188—28=160. Monthly Medal (final): C. P. Barton.

Green Record.—68, by E. B. H. Blackwell.

The course, of eighteen holes, is about 500 yards from the station (G.W. Ry.). The hazards are whins, hedges, roads, and the river Stour. Visitors, 1s. a day. There is a Club-house, and a short course for ladies.

KIEL.

KITZEBERG GOLF CLUB, INSTITUTED APRIL, 1902.

Number of Members, 150. *Captain*—Prince Henry of Prussia. *Hon. Secretary*—J. V. Wentzel, Plan 6, Hamburg. *Professional*—E. Warburton.

The course, of nine holes (longest 300 yards), is at Kitzeberg, which is reached by steamer in twenty minutes from Kiel. It is bounded on the one side by Kiel Harbour, and on the other by a forest. Sunday play.

KILBRITTAIN.

KILBRITTAIN GOLF CLUB, INSTITUTED 1902.

The course, of nine holes, lies close to the Atlantic on extensive sand-hills. Kilbrittain is ten miles from Bandon, to which town there is an excellent train service from Cork, and the west of the county. All information from the Manager, Harbour View Café, Kilbrittain, Co. Cork. Visitors can get rooms near the Café.

KILKEE.

KILKEE GOLF CLUB, INSTITUTED 1896.

The course, of nine holes, with good bunker hazards, is laid out along the cliffs across the bay from Kilkee, a pretty little town on the coast of Clare. The view from the course embraces the Shannon estuary, the Kerry mountains, the Castle of Baltarde, and the cliffs of Moher.

KILKENNY.

KILKENNY GOLF CLUB, INSTITUTED MARCH 1896.

Annual Subscription, 11. ; *Number of Members*, 50. *Hon. Secretary*—J. J. O'Connell, National Bank House, Kilkenny.

The new course, of nine holes, is at Garrincran, about half a mile from Kilkenny Station (G. S. and W. Ry.). Play is only possible from October to April. Sunday play.

KILLALOE.

KILLALOE GOLF CLUB.

Hon. Secretary—R. Newman, Provincial Bank, Killaloe, Co. Clare.

The course consists of nine holes.

KILLARNEY.

KILLARNEY GOLF CLUB, INSTITUTED DECEMBER, 1893.

Annual Subscription, 11. ; *Number of Members*, 65. *Captain*—Dr. E. R. Griffin. *Hon. Secretary*—D. M. Moriarty, Sundays Well, Killarney.

Open Tournaments are held at Easter and Whitsuntide.

Green Records.—Professional: 70, by T. Vardon, in 1902. Amateur, 81, by H. H. Maudsley, in 1902.

The course is in the Earl of Kenmare's Deer Park, and the hazards are a quarry, artificial bunkers, bracken, and a rabbit warren. The turf is excellent, and the lies through the green are uniformly good. T. Vardon speaks of the course in terms of high praise. The view from the fourth hole embraces the mountains and far-famed lakes of Killarney. Visitors staying at the hotels are entitled to play free. The course is half a mile from the station.

KILLEARN.

KILLEARN GOLF CLUB, INSTITUTED JUNE 29TH, 1896.

Annual Subscription, Ten Shillings; Ladies, Five Shillings; *Number of Members*, 50. *Captain*—D. Wilson. *Hon. Secretary*—R. M. Latta, Killearn, Stirlingshire.

Prize Winners in 1903.—*Captain's Prizes*: J. Sinclair, R. Sinclair, W. Aitken, D. McDonald. *Tulloch Prize*: J. Buchanan. Blackburn and Dick Medals: R. Sinclair.

Green Record.—44, by W. Gourlay, on September 19th, 1903.

The course, of nine holes, is on Drumore Farm, about one mile from Killearn Station, and about same distance from the village. Killearn is reached per Blane Valley Railway from Queen-street Station, Glasgow. There is a first-rate hotel in the village.

KILLIN.

KILLIN GOLF CLUB, INSTITUTED APRIL, 1902.

Annual Subscription, Seven Shillings and Sixpence;
Hon. Secretary—H. J. Knight, Killin Hotel, Loch Tay.

The course, of nine holes, is on the farm of Finlarig, quarter of a mile from Killin Station.

KILLINEY.

KILLINEY GOLF CLUB.

Hon. Secretary—S. M. Ashlin, St. George's, Killiney, Co. Dublin.

KILLYLEAGH.

DUFFERIN GOLF CLUB, INSTITUTED NOVEMBER 1ST, 1896.

The course, of nine holes, varying from 150 to 300 yards, is four miles from Crossgar (Belfast and Co. Down Railway), conveyance by cars. There are two good hotels.

KILMALCOLM.

KILMALCOLM GOLF CLUB, INSTITUTED APRIL, 1891.

Entrance Fee, 4l. 4s.; *Annual Subscription*, 1l. 1s.;
Number of Members, 310. *Captain*—R. Chapperton. *Hon. Secretary*—W. L. Walker, The Schoolhouse, Kilmalcolm.
Professional—T. Paton.

Club Prizes.—Club Championship, September 17th; Captain's Prize, Summer.

Prize Winners in 1903.—Championship: A. F. Duncan. Captain's Prize: R. J. Todd.

Record Score in a Club Competition.—72, by G. Gillespie, in September, 1901.

Green Record.—64, by T. W. Robb, in 1903.

The course, of eighteen holes, varying from 140 to 500 yards, is a very fine inland green. The hazards, which are not too difficult, are well distributed. A comfortable Club-house has been erected. Excellent accommodation may be had at the Kilmalcolm Hydropathic Establishment, which is within ten minutes' walk of

the course, and there is also a good hotel in the village. As Kilmalcolm is a popular health resort, furnished houses or private lodgings may be had at any time of the year. The distance by rail from Glasgow is sixteen miles, and there is an hourly service of trains, the station being on the main line of the Glasgow and South-Western Railway Company between Glasgow and Greenock. The course is about a quarter of a mile from the station. Weekly members, 5s.; monthly, 15s.

KILMALCOLM LADIES' CLUB.

The ladies are permitted (under certain restrictions) to play over the men's course. A pavilion has been erected for them.

A course, of nine holes, has been laid out at Knockbuckle, lying to the south of the village, as a practice ground for residents in the vicinity, and not as a counter attraction to the old course.

KILMARNOCK.

KILMARNOCK GOLF CLUB, INSTITUTED NOVEMBER 25TH, 1887.

Entrance Fee, 2*l.* 2*s.*; Juniors, 1*l.* 1*s.*; *Annual Subscription*, 1*l.*; Juniors, Seven Shillings and Sixpence; Ladies, Five Shillings. *Hon. Secretary*—A. Millar, jun., Solicitor, 5, John Dickie Street, Kilmarnock. *Professional*—R. Hydes.

Club Prizes.—Club Monthly Medal (scratch to 9 strokes) and Walker Monthly Medal (10 to 18 strokes), on the second Saturday of each month; Merchant's Holiday Medal (handicap), on first Wednesday of each month from March to October; Captain's Prizes (one in each class), May; Lauder, Robertson, and Wallace Cups (handicap), September.

Green Record.—69, by H. Vardon, on June 6th, 1903. Par, 73.

The course, of eighteen holes, varying from 165 to 500 yards, is on the seashore at Barassie, about midway between Irvine and Troon. Barassie Station (Glasgow and S.W. Railway) is only two minutes' walk from the Club-house. Barassie is seven miles from Kilmarnock, but houses can be rented and lodgings had in the neighbourhood. Visitors, 5*s.* a fortnight, or under; and 10*s.* a month.

KILSYTH.

KILSYTH GOLF CLUB, INSTITUTED 1899.

The course, of nine holes, is at the foot of Garrell Hill, about a quarter of a mile from the station.

KIMBERLEY (SOUTH AFRICA).

KIMBERLEY GOLF CLUB, INSTITUTED OCTOBER, 1890.

The course, of eighteen holes, is about half a mile from the centre of the town. The principal hazards are thorn bushes and rough roads full of ruts. The greens are dressed with the fine deposit taken out of the diamond mines. The putting is slower than on turf, but very true.

KINCARDINE (CANADA).

KINCARDINE GOLF CLUB (Ontario).

KINCARDINE-ON-FORTH.

TULLIALLAN GOLF CLUB, INSTITUTED 1902.

Annual Subscription, Fifteen Shillings; *Ladies*, Ten Shillings; *Number of Members*, 70. *Captain*—A. J. Ross. *Hon. Secretary*—Rev. J. McLaren, Tulliallan Manse, Kincardine-on-Forth.

Prize Winners in 1903.—D. Crichton, 83—6=77; and P. Clark, 88—10=78.

Record Score in a Club Competition.—74, by A. Milne, on July 4th, 1903.

Green Record.—34, by D. Baird.

The course, of nine holes, varying from 120 to 350 yards, is about half a mile from Kincardine Station (N.B. Railway). The hazards are hedges, ditches, and trees. *Visitors*: 6d. a day, 2s. a week, or 5s. a month. There are two hotels at Kincardine.

KINCRAIG.

INSH GOLF CLUB, INSTITUTED JULY, 1897.

Entrance Fee, Two Shillings and Sixpence; *Annual Subscription*, Two Shillings and Sixpence; *Number of Members*, 30. *Captain*—J. Kennedy. *Hon. Secretary*—G. M. Munro, Manse of Insh, Kincraig.

Green Record.—35.

The course, of nine holes, is about three miles from Kincraig Station, and two miles further from Kingussie, where there is excellent hotel accommodation.

KINGARTH.**BUTE GOLF CLUB, INSTITUTED 1888.**

Annual Subscription, Five Shillings; *Ladies*, Two Shillings and Sixpence; *Number of Members*, 64. *Captain*—Rev. J. Saunders, B.D. *Hon. Secretary*—W. T. Esplin, The Schoolhouse, Kingarth, Bute.

Green Record.—34, by the late W. Campbell (professional).

The course, of nine holes, averaging 230 yards, is on the seashore at Quoehag, two miles from Kilchattan Bay Pier ('bus 2d.), and five miles from Rothesay ('bus 9d.). *Visitors*: 1s. a day, or 5s. a month. There is a hotel in Kilchattan Bay, and one at Kingarth.

KINGHORN.**KINGHORN GOLF CLUB, INSTITUTED JANUARY, 1887.**

Entrance Fee, Ten Shillings and Sixpence; *Annual Subscription*, Ten Shillings and Sixpence; *Number of Members*, 216. *Captain*—H. M. Barnet. *Hon. Secretary*—W. Mann, School-house, Kinghorn.

Prize Winners in 1903.—Kinghorn Tournament Medal: J. Corrie. Bucher Medal: J. A. Greig 85 (scratch). Captain's Trophy: R. Dawson, 96—13=83. Kinghorn Medal: J. Corrie, 79—4=75. Kekewich Snuff-Box: J. A. Greig, 82—4=78. Burgh Cleek: R. C. S. Bruce. Artillery Cup: W. Wood, 74—3=71. Drumdryan Medal: J. Hunter, 80—6=74. Kirkcaldy Cup: W. Wood, 76½.

There is an excellent Club-house, to which visitors are admitted on payment of 5s. a month.

KINGHORN THISTLE GOLF CLUB, INSTITUTED JUNE 24TH, 1889.**KINGHORN LADIES' GOLF CLUB, INSTITUTED 1894.**

The course, which is under the control of the Town Council, consists of nine holes of an extremely sporting character. Kinghorn Station is five minutes' walk from it, and there is ample accommodation for visitors, Kinghorn being a favourite Summer resort. The course will shortly be extended to eighteen holes.

KINGSLAND.

KINGSLAND GOLF CLUB, INSTITUTED MARCH, 1894.

The course, of nine holes, varying from 170 to 480 yards (par, 35), is within five minutes' walk of Kingsland Station. There are two inns in Kingsland.

KINGS NORTON.

KINGS NORTON GOLF CLUB, INSTITUTED NOVEMBER, 1892.

Entrance Fee, 5*l.* 5*s.*; *Annual Subscription*, 3*l.* 3*s.*
Number of Members, 180. *Captain*—S. Baldwin. *Hon. Secretary*—J. J. Tomson, The Chalet, Kings Norton, Worcestershire. *Professional*—W. P. Lewis.

Club Prizes.—Bogey Competition, extending through the month; Senior and Junior Cups, on first Saturday of each month; President's Cup (hole tournament), and Byrne Cup (36 holes), at Autumn Meeting; Tomson Shield, 36 holes (strokes), first eight to play off by holes; Queen Victoria Memorial Cup, first stage, 36 holes (strokes); second stage, 36 holes (strokes), best aggregate of 72 holes to win.

Prize Winners in 1903.—President's Cup: H. E. Cashmore. Byrne Cup: H. F. Adkins. Monthly Cup Final (Senior): H. E. Cashmore; (Junior): A. Ewen. Tomson Shield: H. E. Cashmore. Victoria Cup: A. C. Auster.

Green Record.—68, by F. A. Woolley, on August 22nd, 1903.

The course, of eighteen holes, varying from 125 to 480 yards, is about twelve minutes' walk from Kings Norton Station (Mid. Ry.), which is five miles from Birmingham. Visitors, 1*s.* a day. There is a spacious pavilion, with separate accommodation for ladies. Sunday play after one o'clock.

KINGS NORTON LADIES' GOLF CLUB.

Entrance Fee, 1*l.* 1*s.* *Annual Subscription*, 1*l.* 1*s.*;
Number of Members, 50. *Hon. Secretary*—Mrs. E. C. Bewlay, The Cottage, Moseley, Birmingham.

Club Prizes.—Monthly Medal, on first Wednesday of each month; Bogey Competition, any day during the month; Holcroft Bowl, best six scores from January to August.

Green Record.—79, by Miss E. Nevile.

The ladies play over the same course as the men, but from different tees to most of the holes.

KINGSTON (ONTARIO).

KINGSTON GOLF CLUB, INSTITUTED 1886.

Entrance Fee, \$10; Annual Subscription, \$5; Number of Members, 40. Hon. Secretary—W. Bampffield, 143, King Street, Kingston. Professional—O. Vaillantcourt.

The course, of nine holes, is about half a mile from the city. The hazards are marshes, roads, heights, and hollows.

There is a Ladies' Branch.

KINGUSSIE.

KINGUSSIE GOLF CLUB, INSTITUTED 1891.

The course, of nine holes, varying from 160 to 350 yards, is in Glen Gynack, about three-quarters of a mile from Kingussie Station, and fine views may be obtained from it of the Grampians and the Spey valley below Kingussie. The river Gynack flows through the glen, and at the upper end is a fine mountain tarn, named Loch Gynack, about three-quarters of a mile in circumference. There is plenty of hotel and other accommodation.

KING WILLIAM TOWN (SOUTH AFRICA).

KING WILLIAM TOWN GOLF CLUB, INSTITUTED AUGUST 24TH, 1892.

Entrance Fee, Ten Shillings; Annual Subscription, Fifteen Shillings; Number of Members, 100. Captain—G. Whitaker. Hon. Secretary—A. Thomson, P.O. Box 28, King William Town.

Prize Winners in 1903.—Dyer Prize (Bogey handicap): G. Whitaker. Weir Trophy (aggregate): A. F. Schorn.

Record Score in a Club Competition.—81, by A. Henderson.

The course, of eighteen holes, lies about half a mile to the east of the town. The hazards are roads, bushes, dongas, quarries, &c. It is one of the courses on which the South African Championship is played.

KINNESSWOOD.

BISHOPSHIRE GOLF CLUB, INSTITUTED APRIL 11TH, 1903.

Entrance Fee, Five Shillings. Annual Subscription, Five Shillings; Number of Members, 35. Captain—J. Marehbank, S.S.C. Hon. Secretary—J. Y. Merry, Scotlandwell, Kinross.

Green Record.—45, by J. Sneddon, in 1903.

The course, of nine holes, varying from 150 to 460 yards, is two and a half miles from Mawcarse Junction Station. It is picturesquely situated on rising ground between the villages of Kinnesswood and Scotlandwell. The hazards are whins, knolls, &c. There is a hotel in Kinnesswood.

KINROSS.

KINROSS GOLF CLUB, INSTITUTED FEBRUARY 12TH, 1885. RESUSCITATED 1902.

Annual Subscription, Twelve Shillings and Sixpence; Ladies, Seven Shillings and Sixpence; Junior and Artizans, Five Shillings; *Number of Members*, 100. *Captain*—Rev. F. H. Williamson. *Hon. Secretary*—J. Millar, Clydesdale Bank, Kinross.

Club Prizes.—Club Medal (scratch); Patronesses' Trophy, April; *Hutchison Diamond Jubilee Medal* (holes), April and May; *Ladies' Annual Trophy*.

Green Record.—43.

The course, of nine holes, varying from 180 to 450 yards, is on the shore of Leven Leven, about quarter of a mile from Loch Leven Station, and half a mile from Kinross Junction. The hazards are dykes, rushes, and the shore. There is a small Club-house. Visitors: 6d. a day, 2s. 6d. a week, or 5s. a month.

KIRBYMOORSIDE.

RYEDALE AND DISTRICT GOLF CLUB, INSTITUTED MARCH 23RD, 1904.

Annual Subscription, 1l. 1s.; Ladies, Ten Shillings and Sixpence. *Hon. Secretary*—T. W. Tetley, Kirbymoorside, Yorks.

The course, of nine holes, averaging 300 yards, is on Appleton-le-Moors Common, about a mile and a quarter from Kirbymoorside Station (N.E.Ry.); fare to Club-house, 6d. each. The turf is excellent and the hazards natural. There is excellent accommodation for visitors in Kirbymoorside and neighbouring villages. The trout fishing in the district is of the best.

KIRBY MUXLOE.

KIRBY MUXLOE GOLF CLUB, INSTITUTED OCTOBER, 1893.

The course, of nine holes, with natural hazards, adjoins Kirby Muxloe Station, which is five miles from Leicester.

KIRKCUDBRIGHT.

**KIRKCUDBRIGHTSHIRE GOLF CLUB, INSTITUTED
JULY 20TH, 1893.**

Annual Subscription, Ten Shillings; Ladies, Five Shillings. *Hon. Secretary*—A. Brown, County Buildings, Kirkcudbright.

Club Prizes.—Maitland Medal (scratch), October; Maxwell Medal (handicap), on the second Saturday of each month.

The course, of nine holes, is within five minutes' walk of Kirkcudbright Station (G. and S.W.R.). The hotel accommodation is first class. The country round about Kirkcudbright is exceptionally fine. Visitors: 1s. a day, 3s. a week, or 5s. a month.

KIRKINTILLOCH.

**KIRKINTILLOCH GOLF CLUB, INSTITUTED SEPTEMBER,
1894.**

Annual Subscription, Fifteen Shillings; Ladies, Ten Shillings; Boys and Girls, Seven Shillings and Sixpence; *Number of Members*, 105. *Captain*—A. B. Findlay. *Hon. Secretary*—R. Marshall, 57, Cowgate Street, Kirkintilloch. *Professional*—E. Bird.

The holder of the Monthly Medal is F. C. Rutherford.

Green Record.—35, by W. Gibson, on August 21st, 1903. Par, 32.

The course, of nine holes, is at Todhills, about a mile from the station (N.B. Ry.).

KIRKISTOWN.

**KIRKISTOWN CASTLE GOLF CLUB, INSTITUTED
SEPTEMBER, 3RD, 1902.**

Entrance Fee, 1l. 1s.; *Annual Subscription*, 1l. 1s.; *Number of Members*, 56. *Captain*—J. Greer. *Hon. Secretary*—F. M. Allen, Nunsquarter, Kirkenubbin, Co. Down.

The course, of nine holes, at Kirkistown, is about four miles from Portaferry, where there is a hotel. The course commands lovely views of the Isle of Man, Mull of Galloway, &c., and is an excellent seaside green.

KIRN.

COWAL GOLF CLUB, INSTITUTED OCTOBER 29TH, 1891.

Entrance Fee, Ten Shillings and Sixpence ; *Ladies free* ; *Annual Subscription*, Ten Shillings and Sixpence ; *Juveniles*, Seven Shillings and Sixpence ; *Number of Members*, 160. *Captain*—M. D. Macpherson. *Hon. Secretary*—D. Stenhouse, Sydney Cottage, Glebe, Dunoon.

Green Record.—36, by A. M. Beddie. Par, 36.

The course, of nine holes, varying from 250 to 300 yards, is about seven minutes' walk from Kirn Pier. Kirn is a favourite watering place on the Firth of Clyde. Visitors : 1s. a day, 3s. 6d. a week, or 7s. 6d. a month. A new Club-house in Ardinslate Road was opened last year.

KIRRIEMUIR.

KIRRIEMUIR GOLF CLUB, INSTITUTED APRIL 28TH, 1884.

The course, of nine holes, varying from 100 to 300 yards, is within ten minutes' walk of Kirriemuir Station. The accommodation is good and charges are moderate.

KIRRIEMUIR LADIES' GOLF CLUB, INSTITUTED 1893.

The course adjoins the general recreation ground.

KISSIMME (U.S.A.).

KISSIMME GOLF CLUB (Florida), nine holes.

KNOXVILLE (U.S.A.).

HIGHLAND GOLF CLUB (Tennessee), nine holes.

KNUTSFORD.

KNUTSFORD GOLF CLUB, INSTITUTED 1891.

Entrance Fee, 2l. 2s. ; *Annual Subscription*, 1l. 11s. 6d. ; *Ladies*, Ten Shillings and Sixpence and Five Shillings ; *Number of Members*, 73, and 36 ladies. *Captain*—C. E. Willoughby. *Hon. Secretary*—Rev. J. F. W. Drury, Moor Cottage, Knutsford.

Prize Winners in 1903.—Monthly Medal (final) : C. E. Willoughby. Hands Cup : Col. Jameson. Three Best Net Scores : Col. Jameson and C. Taylor. Bogey Prize : G. O. Day.

Membership is confined to ladies and gentlemen residing within a radius of five miles from Knutsford.

The course, of nine holes, is in Tatton Park. The ground is dry and sandy, and there are several good natural hazards. Strangers, introduced, are admitted to play by the week at a small subscription.

KOBE (JAPAN).

KOBE GOLF CLUB, INSTITUTED 1903.

Prize Winners in 1903.—Championship of Japan: J. Adamson. Dumpie Cup: J. Clarke.

The course, of nine holes, is at Rokkusan, on the top of a mountain, about 2500 feet high, and five miles from the centre of Kobe. The hazards are boulders, bamboo grass, stumps of trees, bushes, and a deep ravine. The putting greens are of gravelly sand. The course is reached by rickshaw to the foot of the Cascade Valley, after which there is a climb of fully an hour and a half. But, once there, the view rewards you for your exertions, embracing as it does the Pacific Ocean at Osaka Bay, mountains, forests, etc. We are indebted to *Golf Illustrated* for the above interesting details of Japan's first Golf Club and course, the work of Mr. A. H. Groom.

KOLAR (INDIA).

KOLAR GOLDFIELDS GOLF CLUB.

KONAPARA (INDIA).

KONAPARA GOLF CLUB.

LADIES' GOLF UNION.

LADIES' GOLF UNION, INSTITUTED APRIL 19TH, 1893.

Hon. Treasurer—Mrs. J. H. Hulton. *Hon. Secretary*—Miss Issette Pearson, 10, Northumberland Avenue, Putney, S.W.

Entrance Fees.—For Clubs consisting of under 100 members, 2*l.* 2*s.*; of 100 and under 200 members, 3*l.* 3*s.*; of 200 and upwards, 5*l.* 5*s.*

Annual Subscriptions.—Under 100 members, 1*l.* 1*s.*; 100 and under 200 members, 2*l.* 2*s.*; 200 and upwards, 3*l.* 3*s.*

The following Clubs are affiliated: Aberdeen, Acton, Ashdown Forest and Tunbridge Wells, Barham Downs, Bath, Beckenham, Belton Park, Bexhill, Royal Blackheath, Cheadle, Claygate, Co. Down, Didsbury, Dulwich and Sydenham Hill, Edinburgh, Eltham,

Exmouth, Folkestone, Formby, Freshwater, Hampstead, Hastings and St. Leonards, Hoylelake, Ilkley, Kenilworth, Kings Norton, Littlestone, Lytham and St. Annes, Maidenhead, Maidstone, Minchinhampton, Moreton, Needles, Northampton, Royal Norwich, Rochester, Romford, Royal Belfast, Royal Portrush, Scarborough, Seaford, Southport, West Lancashire, Wakefield, Wembley, Westward Ho and North Devon, Wimbleton, Wirral, Windermere, Woking, Worcestershire, Great Yarmouth, Glamorganshire, Felixstowe, Coventry, Sheffield and District, Bushey Hall, Royal Winchester, Royal Eastbourne, Nottingham, Stirling, Headingley, Stanmore, Leicestershire, Lincoln, Woodhall Spa, Foxrook, Troon, Harrogate, Weston-super-Mare, West Middlesex, Burnham, Brighton and Hove, Portobello, Royal Jersey, Rugby, West Drayton, Huddersfield, Moray, Musselburgh, Narborough, Barnehurst, Lahinch, Swansea Bay, Bedford, Craigmillar Park, Tavistock, Chester, Bradford, Newcastle-on-Tyne, Purley Downs, Sundridge Park, Cleveland, and Greystones.

LADIES' COUNTY GOLF ASSOCIATION, INSTITUTED 1900.

President—Miss Issette Pearson. *Hon. Secretary*—Miss M. E. Phillips, Morla Lodge, Mitcham.

The *Ladies' Field Challenge Cup* is competed for annually by County teams. Holders, Devon County.

The Associated Counties are divided into four divisions as follows:—North—Yorkshire, Lancashire, and Cheshire; Midlands—Warwickshire, Worcestershire, Lincolnshire, Bedfordshire, Leicestershire; South-East—Essex, Kent, Middlesex, Surrey, Sussex, Hampshire; South-West—Devonshire, Somersetshire, Gloucestershire, Glamorganshire.

LADYBANK.

LADYBANK GOLF CLUB, INSTITUTED 1879.

Entrance Fee, Ten Shillings and Sixpence; *Annual Subscription*, Five Shillings; *Number of Members*, 56.

Captain—J. A. Grant. *Hon. Secretary*—Dr. Laidlaw, Ladybank.

Club Prizes.—Scratch: Ramornie Medal, May; Ladybank Cup, October. Handicap: Grant Cup (handicaps, 6 and over), May and October; Monthly Medal, from March to October; Hill Cup, best handicap aggregate at May and October meetings.

Prize Winners in 1903.—Ramornie Medal: J. A. Grant, 81. Ladybank Cup: Rev. G. Lowe, 77. Grant Cup: Dr. Laidlaw, 89; G. J. Lumsden, 89. Hill Cup: Rev. G. Lowe and J. A. Grant, 162 (tie). Annual Championship, for most frequent wins of Monthly Medal: Rev. R. H. Kerr.

Record Score in a Club Competition.—78, by Rev. G. Lowe, in November, 1903.

Green Record.—34, by Rev. G. Lowe on above date.

The course, of nine holes, is at Annsmuir, about half a mile from Ladybank Station (N.B.R.). There are plenty of hazards, both natural and artificial. The course is practically free to all comers. There is excellent accommodation in the village.

LADYBANK LADIES' GOLF CLUB, INSTITUTED NOVEMBER, 1895.

The ladies play over the men's course.

LADYBANK ARTISANS' GOLF CLUB.

LAGGAN.

LAGGAN GOLF CLUB.

The course, of eighteen holes, is about 1000 feet above sea level, and the hazards are streams, gorges, and chasms.

LAHINCH.

LAHINCH GOLF CLUB, INSTITUTED MARCH, 1892.

Entrance Fee, 1l.; Annual Subscription, 1l.; Number of Members, 338. Captain—J. B. Barrington. *Hon. Secretary*—R. Plummer, 4, Hartstonge Street, Limerick. *Professional*—W. Macnamara.

Club Prizes.—Pretoria Cup, Shaw Cup (Bogey), Open Stroke Competition and Open Foursomes (Bogey handicap), at Easter Meeting; (Bogey handicap, open), Barrat-Smith Cup (open) for ladies, Liscannor Cup (mixed foursomes, open), and Maxwell and Browning Cups (Club handicap foursomes), at Whitsuntide meeting; Golf Links Hotel Cup, and men and ladies' Bogey Competitions, August 1st; South of Ireland Championship, Stroke Competition, Visitors' Cup, Matterson Cup, Barrington Cup (ladies), and Dunalley Cups (ladies' foursomes), all open at September meeting; also Phelps Vase, McDonnell Cup (mixed foursomes), Aspirants Cups, and Burns Lindon Ladies' Cup, at same meeting.

Prize Winners in 1903.—Easter Open Stroke: R. Shaw, 82-2=80. Whitsuntide Open Stroke: C. de Lacy, 88-12=76; Open Bogey: J. G. Percival (10), one up. Ballingall Medal for Best in Stroke Competition: Dr. G. S. Browning (scratch), 82. Barrat-Smith Ladies' Cup: Mrs. Maher. August Open Stroke Competition: J. H. Smyth, 89-11=78; Open Bogey: Dr. G. S. Browning (scratch), one up. September Open Stroke Competition: R. R. Boyd, 88-7=81;

Scratch Prize: S. H. Fry, 77. Visitors' Cup: H. M. Ballingall (scratch) one up. Matterson Cup: C. A. Boyd (7), one up. Championship of South of Ireland: J. B. Ballingall (Hon. Company of Edinburgh Golfers); Runner-up J. S. Worthington (Mid-Surrey).

Green Records.—Professional, 74, by W. Macnamara; Amateur, 77, by J. R. Gairdner, on September 6th, 1899; and by S. H. Fry, as above. Par, 70.

The course, of eighteen holes, varying from 110 to 480 yards, is close to the Atlantic, about half a mile from Lahinch Station. The hazards are bunkers, sandhills, walls, long grass, and bents, and the lies are good throughout. Lahinch is forty miles from Limerick, and can be reached in two hours. Golfers' tickets are issued at very low rates from Kingsbridge, Dublin. Accommodation is fair, and improving every year, the Aberdeen and Golf Links Arms and Hotels giving special terms to golfers. The Golf Links Hotel is run on the best lines, with salt water baths, moderate prices, and ample accommodation. Sunday play.

LAHINCH LADIES' GOLF CLUB.

LAHORE.

LAHORE GOLF CLUB, INSTITUTED DECEMBER, 1892.

Entrance Fee, Five Rupees; *Annual Subscription*, Fifteen Rupees; *Number of Members*, 35. *Hon. Secretary*—J. W. A. McNair, Egerton Road, Lahore.

Prize Winners in 1903.—Roe Cup: J. N. F. Mitchell. Chief Court Cup: Col. S. H. Browne.

Green Record.—37, by J. W. A. McLair, in 1902.

The course, of nine holes, is a mile and a half from Lahore. Sunday play.

LAIRG.

LAIRG GOLF CLUB, INSTITUTED 1893.

The course consists of nine holes.

LAKE DE NEVUE (U.S.A.).

LAKE DE NEVUE GOLF CLUB (Wisconsin).

LAKE GENEVA (U.S.A.).

LAKE GENEVA GOLF CLUB (Wisconsin), eighteen holes.

LAKE GEORGE (U.S.A.).

ST. GEORGE GOLF CLUB (New York State).

LAKE PLACID (U.S.A.).

STEVENS HOUSE GOLF CLUB (New York State).

LAKE SUNAPEE (U.S.A.).

SOO NIPI PARK GOLF CLUB (New Hampshire), nine holes.

LAKEVILLE (U.S.A.).

HOTCHKIS SCHOOL GOLF CLUB (Connecticut), nine holes.

LAKEWOOD (U.S.A.).

LAKEWOOD GOLF CLUB (New Jersey), eighteen holes.

LAKEWOOD COUNTRY CLUB, nine holes.

LAKE ZURICH (U.S.A.)

LAKE ZURICH GOLF CLUB (Illinois), nine holes.

LAMBERHURST.

LAMBERHURST GOLF CLUB, INSTITUTED 1890.

Entrance Fee, Five Shillings; *Annual Subscription*, Ten Shillings; *Number of Members*, 50. *Captain*—M. Horan. *Hon. Secretary*—C. V. Morland, Court Lodge, Lamberhurst.

The course, of nine holes, is at Lamberhurst, Kent.

LAMLASH.

LAMLASH GOLF CLUB, INSTITUTED APRIL, 1892.

Entrance Fee, Ten Shillings and Sixpence; *Annual Subscription*, Ten Shillings and Sixpence. *Hon. Secretary*—A. Davidson, Schoolhouse, Lamlash.

The course, of eighteen holes, is about five minutes' walk from Lamlash Pier. The hazards are whins, broom, &c. The "Miniature Alps" (Cionmhor, Ben Bharrein, and Goatfell) rise in rugged grandeur in the background. There is plenty of accommodation for visitors. Green charges: 1s. a day, 3s. 6d. a week, 5s. a fortnight, 7s. 6d. a month, and 10s. 6d. for four months.

LANARK.**LANARK GOLF CLUB, INSTITUTED 1851.**

Entrance Fee, 3l. 3s.; Annual Subscription, 1l.; Number of Members, about 100. Captain—Rev. W. Vassie, B.D. Hon. Secretary—J. A. Vassie, Ridge Park, Lanark.

Club Prizes.—Orchard Shield (handicap foursomes), January 1st; Hutchinson Cross (scratch), Forrest Cup (handicap), Gold Ball (handicap), Silver Cleek (handicap) and Gibson Carmichael Casket (handicap), May; Lithgow Vase (handicap), June 4th, final by holes; Hon. Mrs. Bingham's Prize (handicap), June 18th, final by holes; Anstruther Foursome Medals (handicap), Claret Jug (scratch), Purdie Cup (handicap), and Gold Ball (handicap), September; Monthly Medal (handicap), on last Saturday of each month; Templeton Medal (handicap), best six net scores during year.

Prize Winners in 1903.—Orchard Shield: J. A. Vassie and R. Macleay. Hutchinson Cross: T. S. Hodgson. Forrest Cup: J. Gilroy. Gold Ball: J. Vassie. Silver Cleek: J. Haddow. Gibson-Carmichael Casket: J. McLatchie. Lithgow Vase: J. Hamilton. Hon. Mrs. Bingham's Prize: R. Russell. Anstruther Medals: A. M. McKenzie and J. McLatchie. Claret Jug: Dr. A. H. Vassie. Purdie Cup: Rev. W. Vassie. Monthly Medal: J. Hamilton. Templeton Medal: J. Gilroy. Captain's Prize: Dr. A. H. Vassie. Dr. Vassie's Eclectic Prize: J. Gilroy.

Record Score in a Club Competition and Record for Green.—75, by Dr. A. H. Vassie, on September 12th, 1903.

The course, an excellent one of eighteen holes, varying from 140 yards to nearly 500 yards, is on Lanark Muir, about three-quarters of a mile from Lanark Station (Cal. Railway.) It was fully described in a special article in Vol. XII. of the ANNUAL. There is abundant accommodation for visitors, who may play on payment of the following charges: 1s. a day, 2s. 6d. a week, 5s. a month, or 7s. 6d. for two months. If introduced, the use of green and Club-house for 5s. a week, 10s. a month, 15s. for two months, or 1l. six months.

LANARK LADIES' GOLF CLUB.

The ladies have a nine-hole course and a Club-house of their own. Visitors' charges, one half of those for the men's course.

LANARK JUNIOR GOLF CLUB, INSTITUTED APRIL, 1893.

The Club play over the course of the Lanark Golf Club by special permission and free of charge.

LANCASHIRE.

LANCASHIRE COUNTY LADIES' GOLF CLUB, INSTITUTED 1903.

Captain—Miss F. Carr. *Hon. Secretary*—Mrs. Hulton, Astley House, Bolton.

LANGHOLM.

LANGHOLM GOLF CLUB, INSTITUTED OCTOBER 13TH, 1892.

Annual Subscription, Ten Shillings and Sixpence; Ladies, Five Shillings; *Number of Members*, 50. *Captain*—A. M. Scott. *Hon. Secretary*—W. Milroy, Langholm.

The course, of nine holes, is on the slope of White Hill, about ten minutes' walk from Langholm Station. The hazards are natural. Visitors 2s. 6d. a week, or 5s. a month. There is excellent accommodation in the town.

LANSDOWNE (U.S.A.)

LANSDOWNE COUNTRY CLUB (Penn.), nine holes.

YEADONBORO GOLF CLUB, nine holes.

LARGO.

LUNDIN GOLF CLUB, INSTITUTED 1868.

Entrance Fee, Ten Shillings; *Annual Subscription*, Seven Shillings and Sixpence.

Record Score in a Club Competition.—78, by W. C. White, in 1902.

Lundin Links Station is beside the course, and Largo Station is about half a mile distant from the Club-house. The accommodation for visitors is increasing every year. For terms of play and description of green see under "Leven." The Club start from the Lundin end of the links.

LUNDIN LADIES' GOLF CLUB, INSTITUTED AUGUST, 1890.

Annual Subscription, Five Shillings.

The course, of twelve holes, varying in length from 100 to 230 yards, overlooks Largo Bay, and is close to Lundin Links Station (N.B. Ry.). The hazards are whins and bunkers.

LARGS.

LARGS GOLF CLUB, INSTITUTED MARCH 30TH, 1891.

Annual Subscription, 1*l.* ; Ladies and Juveniles, Ten Shillings. *Hon. Secretary*—J. Dick, Royal Bank, Largs.

Green Record.—37, by J. R. Gairdner, Richmond G.C., in June, 1898. Par, 33.

The course, of nine holes, varying from 176 to 414 yards, is about a mile from Largs Station and Largs Pier. The hazards are trees, burns, ditches, whins, rocks, and rough pasture. Visitors: 1*s.* a day, if introduced by a member; 3*s.* a week; 7*s.* 6*d.* a month; 12*s.* 6*d.* two months; 15*s.* for three months. There is excellent hotel and other accommodation in the town.

LARNE.

LARNE GOLF CLUB, INSTITUTED SEPTEMBER, 1894.

Entrance Fee, 1*l.* 1*s.*; *Annual Subscription*, 1*l.* 1*s.*; Ladies, Ten Shillings and Sixpence. *Hon. Secretary*—J. F. Cousins, Larne, Co. Antrim.

The course, of nine holes, varying from 95 to 340 yards (par, 32), is on Island Magee, to the north of Larne Lough, and commands views of the Mull of Kintyre, Ailsa Craig, and the Scotch coast. The hazards are bunkers, an old road, a hill, and a chasm. Larne Harbour Station is distant about half a mile; ferry across. Visitors: 3*s.* a week or 10*s.* a month. There is ample accommodation. Larne is an hour's journey from Belfast, and two from Stranraer by mail steamer.

LAUDER.

LAUDER GOLF CLUB, INSTITUTED 1896.

Annual Subscription, Five Shillings; *Number of Members*, 40. *Captain*—J. Logan. *Hon. Secretary*—J. H. Seroggie, Lauder.

Green Record.—38, by J. Logan.

The course, of nine holes, varying from 125 to 250 yards, is within a mile and a quarters of Lauder Station (N.B. Ry.). There is plenty of accommodation for visitors.

LAUNCESTON (TASMANIA).

ST. LEONARDS GOLF CLUB, INSTITUTED 1897.

Annual Subscription, 1l. 1s.; Ladies, Seven Shillings and Sixpence. *Number of Members*, 42 and 40 ladies. *Captain* and *Hon. Secretary*—O. G. Douglas, Patterson Street, Launceston.

The holder of the Club Championship is J. H. Savigny.

Green Records.—Professional: 39, by Herd; Amateur. 42.

The course, of nine holes, varying from 137 to 440 yards, is on the Mowbray Racecourse, about two miles from Launceston.

TASMANIAN GOLF CLUB, INSTITUTED 1899.

Annual Subscription, 2l. 2s. *Number of Members*, 75 and 60 ladies. *Captain*—G. H. Arthur. *Hon. Secretary*—E. L. Hall, Launceston.

The holder of the Club Championship is L. A. Cuff.

The course, of nine holes, varying from 136 to 480 yards (par, 36), is about three miles from Launceston Station.

LAWRENCE (U.S.A.).

OREAD GOLF CLUB (Kansas), nine holes.

LAWRENCE (U.S.A.).

MERRIMACK GOLF CLUB (Mass.), nine holes.

LAWRENCEBURG (U.S.A.).

LAWRENCEBURG GOLF CLUB (Kentucky), nine holes.

LAWRENCEVILLE (U.S.A.).

COWANESQUE GOLF CLUB (Penn.), nine holes.

LEADHILLS.

LOWTHERS GOLF CLUB, INSTITUTED MAY, 1891.

Annual Subscription, Two Shillings and Sixpence; Ladies, One Shilling. *Hon. Secretary*—J. Shankland, Wanlockhead.

Green Record.—24, by J. Edmonds. Par, 27.

The course, of nine holes, varying in length from 50 to 140 yards, is at Leadhills. Visitors may play on moderate terms. Elvanfoot Station is distant five miles.

LEA HURST.

LEA HURST GOLF CLUB, INSTITUTED MAY, 1890.

The course, of nine holes (par, 34), is one mile from Whatstandwell and two miles from Cromford Stations, at which, however, only slow trains stop. The most convenient station is Matlock Bath, four miles away. The hazards are trees, roads, and a brook.

LEAMINGTON.

LEAMINGTON GOLF CLUB, INSTITUTED MARCH, 1899.

Annual Subscription, 11. 1s.; *Number of Members*, 50.
Captain—J. H. S. Miles. *Hon. Secretary*—W. S. Spicer,
 102, Plymouth Place, Leamington.

Club Prizes.—President's Cup (holes, handicap): Hunter-Blair Cup Bogy.

The course, of nine holes, varying from 150 to 350 yards, is at the Old Butts, Milverton, about a mile and a half from the stations (L. & N.W. and G.W. Ry.), and ten minutes' walk from Milverton Station (L. & N. W.). Visitors, 1s. a day, 2s. 6d. a week, or 7s. 6d. a month.

NORTH WARWICKSHIRE LADIES' GOLF CLUB,
 INSTITUTED MARCH 21ST, 1889.

Hon. Secretary—Miss Chambers.

The course, of nine holes, is about a mile and a half from the Great Western and London and North-Western Railway Stations, and about a mile from the town. The hazards consist of two hedges, a pond, and natural declivities in the ground.

ROYAL LEAMINGTON SPA LADIES' GOLF CLUB,
 INSTITUTED APRIL, 1890.

The course, of nine holes, is a mile and a half from Leamington Station (L. & N.W.). Visitors, 6d. a day, or 2s. 6d. a week.

LEASOWE.

LEASOWE GOLF CLUB, INSTITUTED MAY, 1891.

Entrance Fee, 10l. 10s.; *Annual Subscription*, 2l. 2s.;
Number of Members, 260. *Captain*—H. Hartley. *Hon.*
Secretary—J. Cromarty, 11, Rumford Street, Liverpool.
Professional—G. Doyle.

Club Prizes.—John Ball, jun., Shield (scratch), May 7th; Diamond Jubilee Cup; Rangoon Cup; Captain's Prize (holes); Herron Cup and Monthly Medal (handicap).

The course has just been extended to eighteen holes, varying from 130 to 470 yards. It is by the sea, and adjoins Leasowe Castle. The nearest station is Leasowe, distant about twelve minutes' walk. A conveyance meets most of the trains.

LEATHERHEAD.

OXSHOTT AND LEATHERHEAD GOLF CLUB,
INSTITUTED JANUARY, 1903.

The course, of eighteen holes, is laid out over a portion of Woodlands Park, Leatherhead. Oxshott and Leatherhead Stations are distant one and two miles respectively.

SURREY GOLF CLUB, INSTITUTED 1903.

Secretary—H. A. H. McDougall.

The course consists of eighteen holes.

LEEDS.

LEEDS GOLF CLUB, INSTITUTED APRIL 29TH, 1896.

Entrance Fee, 2l. 2s.; *Annual Subscription*, 3l. 3s.;
Number of Members, 300. *Captain*—Dr. Richardson.
Hon. Secretary—W. G. Campbell, Leeds. *Professional*
—F. Cox.

Green Records.—Professional: 69, by F. Cox; Amateur: 73, by F. J. Sharrock.

The course, of eighteen holes (circuit, 5500 yards), which has been leased from the Corporation, forms part of the well-known Roundhay Park, at Cobble Hall, distant three miles from Leeds Station. There is an electric tram service near the Club-house every ten minutes. Several of the holes overlook the Waterloo Lake.

HEADINGLEY GOLF CLUB, INSTITUTED OCTOBER
29TH, 1892.

Entrance Fee, 5l. 5s.; *Annual Subscription*, 3l. 3s.;
Number of Members, 250. *Captain*—S. May. *Hon.*
Secretary—H. M. Hepworth, North Hill Road, Headingley,
Leeds. *Professional*—T. D. Currie.

Club Prizes.—Scratch Medal, Wilson Bowl, Paul Bowl, and Hess Cup, June; Bower Cup, Christmas.

Green Records.—Professional: 69, by A. H. Toogood; Amateur: 72, by J. Bower, jun.

The course, of eighteen holes, is at Moor Grange, Headingley, three miles by tram from Leeds. The hazards are walls, hedges, and ditches. Visitors: 1s. a day, or £1 1s. a month.

HEADINGLEY LADIES' GOLF CLUB.

Hon Secretary—Mrs. F. W. Branson.

A branch of the men's Club.

LEEK.

LEEK GOLF CLUB, INSTITUTED 1893.

Entrance Fee, Ten Shillings and Sixpence; *Annual Subscription*, 1l. 11s. 6d.; *Number of Members*, 70. *Captain*—J. W. Sutcliffe. *Hon. Secretary*—J. Gwynne, Hartington House, Leek. *Professional*—F. Renouf.

Prize Winners in 1903.—President's Cup and Captain's Shield (Spring): J. Gwynne. Ex-Captain's Shield (Autumn): V. Prince.

Green Record.—32, by F. Renouf. Par, 35.

The course, of nine holes, is at Wall Bridge, half a mile from Leek Station.

LEEWARDEN (HOLLAND).

LEEWARDEN GOLF CLUB.

LEICESTER.

LEICESTERSHIRE GOLF CLUB, INSTITUTED FEBRUARY 13TH, 1891.

The course, of eighteen holes, is at Stoughton Lane, Leicester. The hazards consist of brooks, spinneys, hedges, &c. There is a commodious Club-house. Visitors: 2s. 6d. a day or 5s. a week. Temporary members, 1l. 1s. a quarter.

LEICESTERSHIRE LADIES' GOLF CLUB.

Hon. Secretary—Mrs. E. P. Oppenheim, Evington, Leicester.

BIRSTALL GOLF CLUB, INSTITUTED DECEMBER 3RD, 1900.

Entrance Fee, 2l.; *Annual Subscription*, 2l. 2s.; *Number of Members*, 160. *Captain*—Dr. W. Dutton. *Hon. Secretary*—W. H. Sturges, 1, West Leigh Road, Leicester. *Professional*—J. W. Fulford.

The course, of nine holes, is at Birstall, near Leicester. The Club-house adjoins Birstall Station (Gt. Central Ry.)

LEICESTER, (U.S.A.).

BREEZY BEND GOLF CLUB (MASS).

LEICESTERSHIRE.

LEICESTERSHIRE COUNTY LADIES' GOLF CLUB,
INSTITUTED 1903.

Captain and Hon. Secretary—Mrs. Vincent, The Croft,
near Leicester.

LEIGHTON BUZZARD.

GROVEBURY GOLF CLUB, INSTITUTED MARCH 26TH,
1896.

The course, of nine holes, is at Grovebury, about a mile and a half
from Leighton Buzzard.

LEITH.

LEITH CALEDONIAN GOLF CLUB, INSTITUTED
SEPTEMBER, 1889.

Annual Subscription, Five Shillings; *Number of
Members*, 90. *Hon. Secretary*—J. J. Sutherland, 9,
Gladstone Place, Leith.

LEITH GOLF CLUB.

LEITH ACADEMY GOLF CLUB.

Hon. Secretary—J. T. Pearce, The Academy.

LEITH BURNS CLUB GOLF CLUB.

LEITH CORN TRADE ASSOCIATION GOLF CLUB,
INSTITUTED 1900.

Annual Subscription, Two Shillings and Sixpence;
Number of Members, 96. *Captain*—J. K. Jolly. *Hon.
Secretary*—J. C. McKean, 17, Bernard Street.

Club Prizes.—Hole Tournament; Association Trophy, etc.

LEITH SHIPPING COMPANIES' GOLF CLUB, INSTI-
TUTED 1895.

Annual Subscription, Two Shillings and Sixpence. *Hon.
Secretary*—H. G. Stewart, 4, Windsor Gardens, Mussel-
burgh.

Club Prizes.—President's Cup (scratch), for foursomes from the various Shipping Offices; and Captain's Medal (handicap by holes), in April.

LEITH WANDERERS' GOLF CLUB.

JUNCTION ROAD U.F. CHURCH GOLF CLUB.

LOCHEND GOLF CLUB, INSTITUTED OCTOBER, 1893.

Hon. Secretary—W. Anderson, 7, Lochend Road, Leith.

SEAFIELD GOLF CLUB, INSTITUTED 1878.

Entrance Fee, Seven Shillings and Sixpence; *Annual Subscription*, Twelve Shillings and Sixpence; *Number of Members*, 100. *Hon. Secretary*—G. MacKay, 8, Union Street, Leith.

Leith Links have an ancient history, and at one time were regularly frequented by the best golfers of the day, but they have long since lost their charm as a golfing course. Play is restricted to certain hours, and is barred altogether in the months of June, July, August, and September.

LELANT.

WEST CORNWALL GOLF CLUB, INSTITUTED DECEMBER, 1889.

Entrance Fee, 3l. 3s.; *Annual Subscription*, 2l. 2s.; *Number of Members*, 240. *Captain*—J. G. Blackmore. *Hon. Secretary*—Lieut. A. E. Poland, R.N., Carbis Bay, Cornwall. *Professional*—F. Whiting.

Club Prizes.—Bolitho Cup, 36 holes (scratch), April 9th; Club Prize (scratch), 36 holes, August 6th; Hain Cup (handicap), December 3rd; Club Cup (handicap), 36 holes, December 24th; Fox Medal (aggregate); Monthly Medal and Monthly Bogey (handicap).

Record Score in a Club Competition.—71, by W. R. Rumbold, in August, 1902.

Green Record.—Professional: 69, by A. E. Robb and J. Braid; Amateur, 71, as above. Par, 67.

The course, of eighteen holes, varying from 137 to 437 yards, is on Lelant Towans, within a quarter of a mile of Lelant Station, on the St. Ives branch (G.W.R.), twenty minutes by rail from Penzance, and ten minutes from St. Ives. The round extends to over two and a half miles, and contains almost every kind of hazard. Visitors (introduced) 2s. 6d. a day, 10s. a week, or 1l. 10s. a month. Visitors duly introduced can use the Club-house.

Lodgings can be obtained in Lelant, at Hendra's Boarding House, and in the Headland Private Pension, Carbis Bay, and there is excellent hotel accommodation at Tregenna Castle, Carbis Bay Hotel, and in Penzance. The Lelant Hotel, close to the station, has also been recently opened.

**WEST CORNWALL LADIES' GOLF CLUB, INSTITUTED
DECEMBER, 1889.**

Entrance Fee, 1l. 1s.; Annual Subscription, 1l. 1s.

The course, of nine holes, varying from 109 to 205 yards, lies inside the men's course, but there is no crossing. The lies are very good, and there are all kinds of hazards except water.

LE MARS (U.S.A.).

LE MARS GOLF CLUB (Iowa), nine holes.

LENNOXTOWN.

CAMPSIE GOLF CLUB, INSTITUTED MAY 4TH, 1897.

Annual Subscription, 1l. 1s.; Outside Members, Ten Shillings and Sixpence; Number of Members, 60. Hon. Secretary—J. Scott, Cairnview, Campsie Glen.

The course, of nine holes, varying from 150 to 280 yards, and the Club-house are about a mile from Lennoxtown Station. There is a good hotel in the village.

LENNOXVILLE.

LENNOXVILLE GOLF CLUB (Quebec).

LENOX (U.S.A.).

LENOX GOLF CLUB (Mass), nine holes.

LENZIE.

LENZIE GOLF CLUB, INSTITUTED APRIL 3RD, 1889.

Entrance Fee, 1l.; Annual Subscription, 1l.

The course, of nine holes, varying from 165 to 344 yards (par, 34), is within five minutes' walk of Lenzie Station (N.B.R.), which is seven miles from Glasgow. Hedges and ditches make excellent hazards. There is a Club-house. Visitors 5s. a month.

LE PECQ (FRANCE).

L'ERMITAGE GOLF CLUB, INSTITUTED APRIL 15TH, 1902.

Entrance Fee, 30 Francs; *Annual Subscription*, 120 Francs; *Number of Members*, 95. *Captain*—De la Lombardière. *Hon. Secretary*—G. Faget, L'Ermitage le Pecq. *Professional*—W. H. Entwistle.

Club Prizes.—Challenge Cup (handicap), May and September; Monthly Medal, on first Sunday of each month. Holder of Cup, M. de la Lombardière, 84.

Green Records.—Professional: 31, by W. H. Entwistle, in June, 1903; Amateur: 32, by H. E. Daunt. Par, 33.

The course, of nine holes, is easily reached from Paris by the tram line from the Place de L'Etoile, the tram station being only 200 yards from the Club-house. The hazards are bunkers, a small creek, ploughed land, a large shed, trees, &c. Visitors, 5 francs a day. There is plenty of accommodation in the town of St. Germain.

LES CHENEAUX ISLANDS (U.S.A.)

LES CHENEAUX ISLANDS GOLF CLUB (Michigan), nine holes.

LESLIE.

LESLIE GOLF CLUB, INSTITUTED MARCH, 1898.

Annual Subscription, Five Shillings; *Number of Members*, 100. *Captain*—R. Robertson. *Hon. Secretary*—E. MacLeod, North View, Leslie.

Record Score in a Club Competition.—76, by H. Ritchie.

Green Record.—36.

The course, of nine holes, is on the farm of Balsillie, in close proximity to the town and station (N.B. Ry.). There is a Club-house. Visitors have a choice of two hotels.

LESMAHAGOW.

LESMAHAGOW GOLF CLUB, INSTITUTED OCTOBER 22ND, 1896.

The course, of nine holes, at the base of Muirland Hill, is about a mile and a half from Lesmahagow and Blackwood Stations. The turf is very old, and the hazards are dykes, a burn, and heather. Monthly tickets, 5s.

LE TOUQUET (FRANCE).

LE TOUQUET GOLF CLUB, INSTITUTED 1903.

Entrance Fee, 5l.; *Annual Subscription*, 2l. *Secretary*—H. J. Marden, *Le Touquet Sports Office*, 12 and 13, Nicholas Lane, London, E.C.; or The Golf Club, Domaine du Touquet, near Etaples, Pas-de-Calais, France. *Professional*—F. J. Walls.

It is proposed to hold an open meeting in Autumn.

The course, of eighteen holes, is laid out among the sand dunes between the sea and the vast pine woods of Le Touquet. Le Touquet is connected by an electric tramway with Etaples, which is on the main line between Calais and Paris, and only sixteen miles from Boulogne. There is a splendid stretch of sands at Le Touquet, and the country round about is full of historic associations. Sunday play. There is plenty of accommodation at Le Touquet and Paris-Plage.

LEURA (NEW SOUTH WALES).

BLUE MOUNTAINS GOLF CLUB.

Hon. Secretary—A. J. Craig. *Professional*—R. Scott.

The course is a popular week-end resort for Sydney golfers.

LEVEN.

INNERLEVEN GOLF CLUB, INSTITUTED 1820.

Entrance Fee, 3l. 3s.; *Annual Subscription*, 1l. 10s.;
Number of Members, 210. *Captain*—J. Adamson.
Hon. Secretary—W. Shepherd, Royal Bank, Leven.

Club Prizes.—Wemyss Silver Cup and Jackson Silver Tankard (scratch), April; Coronation Cup (handicap), May and June; Gold and Silver Medals (scratch) and Jubilee Medal (handicap), August; Chiene Silver Putter (scratch), October; Ramornie Medal (holes, handicap), August. The Club are custodians of the Amateur Champion Gold Medal (scratch), competed for annually in August by members of local and invited Clubs.

Prize Winners in 1903.—Wemyss Cup: W. Henderson, 81. Jackson Tankard: W. N. Boase, 82. Coronation Cup: A. B. Crole. Gold Medal: A. G. Tait, 80. Silver Medal: W. Henderson, 83. Jubilee Medal: A. C. Dewar, 98—18=80. Amateur Champion Gold Medal: W. Henderson, 76. Ramornie Medal: Col. D. Adamson. Chiene Putter: W. N. Boase.

Record Score in a Club Competition.—76, by W. Henderson, a above.

Green Records.—Professional: 72, by D. Kinnell. Amateur: 72, by W. N. Boase.

The Club have a commodious Club-house, of which visitors may obtain the privilege on payment of 10s. a month.

LEVEN THISTLE GOLF CLUB, INSTITUTED 1868.

Entrance Fee, Permanent Residents (within two miles of the golf course), Five Shillings; all others, Ten Shillings; *Annual Subscription*, Four Shillings and Sixpence; *Number of Members*, 628. *Captain*—J. O. Shepherd. *Hon. Secretary*—J. Henderson, Whitson Cottage, Leven.

Club Prizes.—Club Medal (scratch), Campbell Medal, and Reid Trophy (handicap), on March 26th; Porter Gold Medal (scratch) and Reid Trophy (handicap), on April 23rd; Baird Cup (scratch), Captain's Trophy (handicap), and Reid Trophy (handicap), June 18th; Market Day Prizes, July 21st; Mechanics' Medal (scratch), Campbell Medal (handicap), Reid Trophy (handicap), and Prizes, September 17th. The lowest aggregate for three rounds counts for the Reid Trophy.

Visitors are admitted to the Club-house on payment of 3s. a week, or 5s. a month.

The links are now in possession of the three Clubs—the Innerleven the Lundin, and the Leven Thistle, and only members of these Clubs can play without charge. Tickets are obtainable from the greenkeeper and others. The money received is all expended on the links. Green charges: 1s. a day, except in July and August, when the fee is doubled; 3s. a week, or 6s. a month. The course, which is one of the best and most popular in the country, consists of eighteen holes. Leven Station is within ten minutes' walk, and there is ample accommodation for visitors in the town.

LEVEN LADIES' GOLF CLUB, INSTITUTED 1891.

Entrance Fee, Five Shillings; *Annual Subscription*, Five Shillings for Ladies and Gentlemen Associates; Family Tickets, Twelve Shillings and Sixpence; *Number of Members*, 110, Family Ticket Holders, 30. *Hon. Secretary*—Miss M. P. Wilkie, 8, Mitchell Street, Leven.

Club Prizes.—White Medal (scratch), April; Christie Medal (scratch) and Christie Boys' Medal (scratch) August; Balfour Salver (handicap), on first Thursday of each month from April to October; Aggregate Prize (handicap); also Singles and Mixed Foursomes, in Summer. All handicap prizes are open to visitors.

Prize Winners in 1903.—White Medal: Miss M. P. Wilkie, 65. Christie Medal: Miss M. P. Wilkie, 66. Aggregate Prize: Miss Philp. Christie Boys' Medal: T. Robertson.

Record Score in a Club Competition.—60, by Miss M. P. Wilkie, in July, 1896.

Green Record.—54, by D. Kinnell.

The course, of eighteen holes, is within ten minutes' walk of Leven Station, and the hazards are whins, bunkers, marsh, and the railway. The greens are now in good order. A pavilion has been erected for the accommodation of players. The Club offer special terms to visitors.

LEWES.

LEWES GOLF CLUB, INSTITUTED NOVEMBER, 1896.

The course, of eighteen holes, varying from 93 to 436 yards (par, 68), is on Cliffe Hill, about a mile from Lewes Station, from which conveyances run to the foot of the hill. The turf is good and the hazards are gorse, &c. Visitors (introduced): 2s. 6d. a day or 7s. 6d. a week, with 2s. 6d. extra for each week up to one month. Members of Sussex Clubs (if playing with a member) 1s. a day, but not exceeding two days in one week. There are two good hotels in Lewes.

LEXINGTON (U.S.A.).

LEXINGTON GOLF CLUB (Kentucky), nine holes.

LEXINGTON (U.S.A.)

LEXINGTON GOLF CLUB (Mass.), nine holes.

LEYBURN.

LEYBURN GOLF CLUB, INSTITUTED OCTOBER 2ND, 1895.

Entrance Fee, Five Shillings; *Annual Subscription*, Ten Shillings; *Number of Members*, 50. *Captain*—C. E. Riddell. *Hon. Secretaries*—R. D. Horne and J. R. Wray, Leyburn, Yorks.

The course, of nine holes, is about a mile from Leyburn Station (N.E. Ry.). The hazards are quarries. Visitors, 1s. a day, or 2s. 6d. a week. There is good accommodation in the town.

LEYSDOWN.

LEYSDOWN GOLF CLUB, LIMITED, INSTITUTED 1904.

Secretary— — Divett, 28, Chancery Lane, London, W.C.

The course, of eighteen holes, is laid out on the Shellness Estate, Leysgdown, Isle of Sheppey, and is bounded on the north by the

German Ocean. There are plenty of natural hazards. The Club-house—Murrell House, a comfortable old-fashioned residence—contains sleeping accommodation for members. Leysdown is fifty miles from London and eight from Queenborough, which is little over an hour's run from Victoria Station. A local train runs to Leysdown in connection with the morning train from London.

LICHFIELD.

WHITTINGTON GOLF CLUB, INSTITUTED 1890.

The course, of nine holes, is on Whittington Heath (War Department ground), outside the barracks. It is distant three miles from Lichfield.

LIMA (U.S.A.).

LIMA GOLF CLUB (Ohio), nine holes.

LIMEKILNS.

BRUCEHAVEN GOLF CLUB, INSTITUTED SEPTEMBER, 1896.

The course, of nine holes, averaging 300 yards, is about a mile from Charlestown Station (Dunfermline and Charlestown Railway). A 'bus also runs from Dunfermline to within five minutes' walk. Limekilns is a popular watering place.

LIMERICK.

LIMERICK GOLF CLUB, INSTITUTED NOVEMBER 2ND, 1901.

Annual Subscription, Fifteen Shillings; *Ladies*, Five Shillings. *Hon. Secretary*—J. W. C. Barry, 1, Upper Mallow, Limerick.

A new course has been laid out at Ballysheedy, Roxborough Road.

LIMPSFIELD.

LIMPSFIELD CHART GOLF CLUB, INSTITUTED MARCH, 1889.

Entrance Fee, 5*l.* 5*s.*; *Annual Subscription*, 2*l.* 2*s.* *Hon. Secretary*—Rev. F. W. Parsons, Tatsfield Rectory, Westerham. *Professional*—A. Nash.

The course, of nine holes, stands from 500 to 550 feet above sea level, and is nearly two miles in circuit. The chief hazards are gorse bushes, large bunkers filled with whins and water, roads, and cart ruts. There is also a ladies' course of nine holes. The green is only a mile from Oxted Station, at which flies meet the trains. There are three inns in Limpsfield.

LINCOLN.

LINCOLN GOLF CLUB, INSTITUTED FEBRUARY 12TH, 1891.

Joint Hon. Secretaries—H. H. Dunn and W. T. Warrenner.

A new course has been laid out at Torksey, and a commodious Club-house is being built.

LINCOLN LADIES' GOLF CLUB.

A branch of the men's Club.

SOUTH PARK GOLF CLUB, INSTITUTED OCTOBER, 1893.

The course, of nine holes, in South Park, is about half a mile from Lincoln Station. A tram runs close to the Club-house. The hazards are trees, gorse, and dry dykes. There is a shorter course for ladies.

NEW LINCOLN GOLF CLUB.

The course is one of nine holes.

LINCOLNSHIRE.

LINCOLNSHIRE COUNTY LADIES' GOLF CLUB,
INSTITUTED 1900.

Captain—Miss E. C. Nevile. *Hon. Secretary*—Miss M. Wilson, 16, Watergate, Grantham.

LINCOLNSHIRE UNION OF GOLF CLUBS, INSTI-
TUTED 1900.

A Championship meeting is held annually.

LINDISFARNE (TASMANIA).

LINDISFARNE GOLF CLUB.

LINLITHGOW.

WEST LOTHIAN GOLF CLUB, INSTITUTED NOVEMBER
17TH, 1892.

Entrance Fee, Ten Shillings and Sixpence; *Annual Sub-
scription*, 1l. 1s.; *Number of Members*, 60. *Captain*—
J. C. Liddle. *Hon. Secretary*—D. T. Stewart, Bo'ness.

The course, of nine holes, varying in length from 140 to 350 yards (par, 34), is midway between Linlithgow and Bo'ness Stations (N.B. Railway). The turf is good, and the hazards are whins and hedges. There is a small Club-house

LISMORE.

Mr. T. Sopwith, proprietor of Kilchearan House, has a private course with a plentiful supply of natural hazards, and will be delighted to allow golfers who may be in the neighbourhood the privilege of playing. Lismore is an island in Loch Linnhe, Argyleshire, and on it are several interesting relics of antiquity.

LISMORE (IRELAND).**LISMORE GOLF CLUB.**

The course is a small one, of nine holes.

LITCHFIELD (U.S.A.).

LITCHFIELD GOLF CLUB (Connecticut), nine holes.

LITTLEHAMPTON.

LITTLEHAMPTON GOLF CLUB, INSTITUTED FEBRUARY 16TH, 1889.

Entrance Fee, 4*l.* 4*s.*; *Annual Subscription*, 2*l.* 2*s.*; *Number of Members*, 235. *Captain*—E. A. Hollingbery. *Joint Hon. Secretaries*—A. J. Constable, The Lodge; H. E. Harris, Elm Lea; and A. J. White, Surrey House, Littlehampton. *Professional*—E. Gray.

Club Prizes.—Gold Medal (scratch) and President's Cup (handicap), Spring; Bogey Cup (handicap), and Club Prize (handicap), Autumn; Captain's Cup (handicap), Silver Button (handicap), and Club Medal (handicap), monthly.

Prize Winners in 1903.—Gold Medal: A. W. F. Blunt, 84. President's Cup: G. C. Mills, 177—20=157. Captain's Cup: A. J. White. Bogey Cup: A. Holmes, one down. Club Prize: G. F. Armstrong.

Green Records.—Professional, 69, by E. Gray, on September 6th, 1903; Amateur, 77, by J. H. Mitchell, on November 2nd, 1895, by R. O. J. Dallmeyer, on May 27th, 1899, and by S. H. Fry, on April 10th, 1902.

The course, of eighteen holes, varying from 135 to 460 yards—ten of which are close to the sea—has been improved and lengthened by the taking in of fresh ground. The hazards consist of water, ditches, sandhills, rushes, furze bushes, gravel, cart tracks, &c. The Club-house is only ten minutes' walk from the station. Visitors: 2*s.* 6*d.* a day, 10*s.* a week, 1*l.* 10*s.* a month. At Easter, visitors must be introduced by a member, and the charges are 5*s.* a day or 1*l.* for the week. Ladies' fees the same as for men. Good accommodation is to be had. Sunday play, but Club-house is not open.

LITTLE ROCK (U.S.A.).

LITTLE ROCK GOLF CLUB (Arkansas).

LITTLESTONE.

LITTLESTONE GOLF CLUB, INSTITUTED JANUARY, 1888.

Entrance Fee, 10l. 10s.; *Provisional Members*, 5l. 5s.; *Annual Subscription*, 2l. 2s.; *Number of Members*, 650 and 50 *Provisional Members*. *Captain*—F. H. Lee. *Hon. Secretary*—G. B. Anderson, West Lawn, New Romney. *Professional*—D. Herd.

Club Prizes.—*Scratch*: Purves Gold Medal (aggregate), Easter, Whitsun, August, and Autumn. *Handicap*: Club Gold Medal, Mayor's Cup, and Denge Trophy, Easter; Ladies' Diamond Jubilee Cup, Tubbs Cup, and Bannon Bowl, Whitsun; Ersking Goblets and Denge Trophy, August; Coronation Cup, Autumn; and Wintle Cleek, Christmas.

Record Score in a Club Competition.—76, by M. W. Mossop, on September 12th, 1903.

Green Records.—*Professional*, 72, by D. Herd; *Amateur*, 74. *Par*, 75.

The links are on the coast of Kent, about eight miles west of Folkestone—Railway Station, New Romney (South-Eastern Railway), about two and a half hours by train from London, and a mile from the green. The Grand Hotel and boarding and lodging houses are situated on the marine parade overlooking the sea, and the Club-house (at the first tee) is within three or four minutes' walk of the parade. There is plenty of good accommodation for visitors. The Club now possess two eighteen hole courses. The holes on the old course vary from 158 to 480 yards, and the circuit extends to over 6000 yards.

LITTLESTONE LADIES' GOLF CLUB, INSTITUTED 1891.

Entrance Fee, 2l. 2s.; *Annual Subscription*, 1l. 1s. *Captain*—Mrs. M. W. Mossop. *Hon. Secretary*—Mrs. H. C. Willock, Castlenan House, Lancaster Road, Wimbledon.

The ladies play over the men's auxiliary course. Visitors, 5s. a week.

ROMNEY SANDS GOLF CLUB, INSTITUTED 1904.

Secretary—R. D. Watson, Romney Sands Golf Club, Littlestone. *Professional*—J. Paxton.

The course, of eighteen holes, varying from 100 to 560 yards, runs along the sea front towards Dungeness, and the hazards consist of banks, dykes, and a range of sandhills. The Club-house will be a little over half a mile from the station.

ROMNEY SANDS ARTISANS' GOLF CLUB.

LIVERPOOL.

ROYAL LIVERPOOL GOLF CLUB, INSTITUTED 1869.

Entrance Fee, 15*l.* 15*s.*; *Annual Subscription*, 3*l.* 3*s.*; *Number of Members*, 700 (waiting list). *Captain*—G. Pilkington. *Secretary*—H. Janion, Hoylake. *Professional and Clubmaker*—Jack Morris.

Club Prizes and Winners in 1903.—Club Gold Medal, for the best scratch score on the first day of Spring Meeting: J. Ball, jun., 77. Dun Cross, for second best scratch score: T. W. Crowther and F. P. Crowther, jun., tied at 80, F. P. Crowther, jun., won the tie, T. W. Crowther retired. H.R.H. the Duke of Connaught's Star, for the best scratch score on second day of the Spring Meeting: J. Ball, jun., 75. Lord Stanley of Alderley's Gold Medal, for the second best scratch score: H. H. Hilton, 78. Lubbock Gold Medal (presented by J. Dun), for the best scratch score at the Summer Meeting (Bank Holiday, on the first Monday in August): J. Ball, jun., and J. Graham, jun., tied at 81, J. Ball, jun., won the tie with 80 against 84. Dowie Cup, for the best scratch score on the first day of the Autumn Meeting: J. Graham, jun., 75. Hall Blyth Gold Medal, for the second best scratch score: J. Ball, jun., 76. Kennard Gold Medal, for the best scratch score on the second day of the Autumn Meeting: J. Graham, jun., 77. Stewart-Govano Cup, for the second best scratch score: H. H. Hilton, 79. Milligan St. Andrew's Gold Cross, for the best scratch score at the St. Andrew's Day Meeting: J. Ball, jun., 75. Spring Vase (handicap, limited to 14 strokes) on first day of Spring Meeting: T. W. Crowther, 80 (scratch), and J. E. Pearson, 81-1=80 tied. J. E. Pearson won the tie, T. W. Crowther, retired. Gibson Sinclair Cup, at Spring and Autumn Meetings (handicap, limited to 14 strokes) for the net aggregate scores of the two medal days, to become the property of any member winning it twice: Spring: A. L. Dinn, 87-6=81 and 83-4=79=160. A. L. Dinn, having put in a previous win, the Cup became his property. New Cup given by same donor: Autumn: J. Graham, jun., 75+7=82 and 77+7=84=166. Bombay Cup (handicap, limited to 14 strokes), at the Summer Meeting: F. P. Crowther, 89-4=85. Rankine Cup: Open to all Members of the Club (under handicap, limited to 14 strokes). To be played for on the second day of the Spring and Autumn Meetings, if not won three times in the eight consecutive competitions, the winners to play off for possession at the Spring Meeting of 1906. Spring: E. H. Porter, 85-7=78. Autumn: J. Graham, jun., 77+7=84, W. Dod,

82 + 2 = 84, and W. B. Charles, 83 + 1 = 84 tied. John Graham, jun., won the tie, 82 + 7 = 89 against 92 + 2 = 94 and 92 + 1 = 93. Queen Victoria Commemoration Tournament (handicap by strokes): R. S. Hilton (scratch). Foursome Tournament (handicap) for prizes given by G. E. Godwin: J. Graham, jun., and H. Janion (7). G. M. Paton Cup (limited to 14, handicap) for the first sixteen net aggregate scores of both Medal Days at the Autumn Meeting, 1903, the sixteen to play off under special handicap in tournament: J. Ball, jun. Spring Meeting, April 29th, Club Prizes (handicap, 14 and under): J. E. Pearson, 81 - 1 = 80; (15 and over): J. A. E. Rayner, 102 - 15 = 87. May 1st (handicap, 14 and under): E. H. Porter, 85 - 7 = 78; (15 and over): C. S. Watson, 98 - 18 = 80. Summer Meeting, August 4th, Club Prizes (handicap, 14 and under): F. P. Crowther, 89 - 4 = 85; (15 and over): W. S. Harris, 110 - 18 = 92. Autumn Meeting, October 7th, Club Prizes (handicap, 14 and under): H. Gair, jun., 84 - 7 = 77; (15 and over): J. W. Jopson, 95 - 16 = 79. October 9th (handicap, 14 and under): John Graham, jun., 77 + 7 = 84, W. Dod, 82 + 2 = 84, and W. B. Charles, 83 + 1 = 84, tied; J. Graham, jun., won the tie; (15 and over): D. Lorrimer, 105 - 15 = 90. St. Andrew's Day Meeting, November 28th, Club Prizes (handicap, 14 and under): G. H. Smyth, 90 - 9 = 81; (15 and over) N. G. Cox, 105 - 15 = 90. Winter Optionals, 1902-1903 (special handicap, 14 and under): F. P. Crowther, 88 - 5 = 83; (15 and over): P. Brown, 103 - 2 = 101. Summer Optionals (special handicap, 14 and under): W. Dod, 82 - 3 = 79; (15 and over): W. P. Evans, 103 (scratch). Boys' Medal (sons of members under fifteen years of age): J. S. Knowles, 108; (over fifteen and under eighteen years of age): T. P. Crowther, 88. Caddies' Medal: H. Holmes, 94.

Green Records.—Amateur, 72, by H. H. Hilton, on April 27th 1900; Professional, 72, by H. Vardon, in Open Championship, 1902. Par, 73.

The course, as altered, was fully described in a special article in Vol. X. of the ANNUAL. Hoylake links are within a half hour's continuous railway journey from Liverpool and Birkenhead, and may be reached from either by the Mersey Tunnel and Wirral Companies, or by the latter line alone *via* Seacombe. West Kirby, a station on the London and North Western Railway and Great Western Railway joint line, is within one mile of the Club-house, the view from which is very fine.

Introduction of Strangers.—Any member may introduce a friend or friends to the use of the Club-house and the green on inserting his or their names in the visitors' book. A payment must be made for each person of two shillings and sixpence for every day, or ten shillings for every week during which the privilege is enjoyed. On competition days, holidays, and Saturdays no visitor will be permitted to play unless he is introduced for not less than a week, or his residence is distant not less than fifty miles from the Town Hall of Liverpool. In the latter case he shall pay

two shillings and sixpence for the privilege of playing. The names of the person or persons admitted under the rules are subject to approval by the Council, and must be attested in the visitors' book by the signatures of the introducing member and of a member of Council or the Secretary. A ticket for every visitor must be applied for by the introducing member, and must be produced at any time on the demand of a member of the Club or of the custodian of the green or his representative. The introducing member shall be answerable for the above and any other charges incurred by the visitor. Ladies and boys (under the age of eighteen years) if introduced by a member can play under certain restrictions on payment of one shilling per day.

WEST LANCASHIRE GOLF CLUB, INSTITUTED 1873.

Entrance Fee, 15l. 15s.; *Annual Subscription*, 3l. 3s.; *Number of Members*, 481. *Captain*—B. S. Johnson. *Secretary*—R. Hibbert, Frankley, Hall Road, Blundellsands. *Professional*—J. W. Taylor.

Club Prizes.—Cookson Cup (scratch) and Club Prizes (handicap), Easter; Gold Medal (scratch) and Club Prizes (handicap), May; Club Silver Cup (scratch) and Club Prizes (handicap), September; St. Andrew's Cup (scratch) and Tait Memorial Cup (handicap), November; Monthly Medal (handicap).

Green Record.—70, by H. H. Hilton.

The links are about eight miles from Liverpool (Exchange Station) on the Lancashire and Yorkshire Railway, Southport line, a good service of trains stopping at Hall-road Station, to which the Club have a private way. There is a commodious Club-house. The course, of eighteen holes, is of a most sporting description, and the putting greens are good. Visitors: three days' free, afterwards 2s. 6d. a day, or 10s. a week.

WEST LANCASHIRE LADIES' GOLF CLUB, INSTITUTED OCTOBER, 1891.

Entrance Fees, 5l. 5s.; *Annual Subscription*, 1l. 1s.; *Number of Members*, 318 and 152 associates. *Captain*—Mrs. J. A. Gordon. *Hon. Secretary*—Mrs. H. H. Edgecombe, Osbert Road, Blundellsands. *Professional*—H. Ward.

Club Prizes.—Scratch—Taylor Bowl, May 4th; West Lancashire Plate, October 5th; and Carr Cross, November 30th. Handicap—Derby Vase, and numerous other prizes.

Prize Winners in 1903.—Mrs. Weston and Miss Nimmo, May; Miss C. Young, October and November.

Record Score in a Club Competition.—82, by Miss Nimmo, on May 6th, and by Miss C. Young, on October 7th, 1903.

Green Record.—81, by Miss Dod and Miss Young in April, 1903.

The course, of eighteen holes, varying from 135 to 510 yards, is a thoroughly sporting one, with natural hazards in the form of bunkers, &c. Visitors (introduced), 2s. 6d. a day, or 5s. a week. The Club-house is close to the station.

WEST DERBY GOLF CLUB, INSTITUTED 1896.

Entrance Fee, 5l. 5s.; *Annual Subscription*, 2l. 12s. 6d.;
Number of Members, 210. *Captain*—T. Henshaw. *Hon.*
Secretary—T. L. Davies, 76, Kremlin Drive, West Derby.
Telephone, 0550 Anfield; *Club Telephone*, 339 Anfield.
Professional—A. H. Haskins.

Club Prizes.—Petrie Silver Cup, Lister Gold Medal, Nickson Silver Rose Bowl, and Turner Gold Cross.

The course, of nine holes, varying from 170 to 480 yards (par, 36), is in Daysbrook Park, West Derby, and is distant one and a quarter miles from Knotty Ash, one and a half miles from West Derby (Cheshire lines), and one and three-quarter miles from Broad Green (L. and N.W.) Stations. Trams also run within a little over a mile from the course. The pavilion contains a ladies' room (separate entrance). Visitors (introduced): three days free, thereafter, 1s. 6d. a day, or 5s. a week.

WEST DERBY LADIES' GOLF CLUB.

Entrance Fee, 3l. 3s.; *Annual Subscription*, 1l. 1s.
Number of Members, 93. *Hon. Secretary*—Mrs. Manifold,
16, Judge's Drive, Newsham Park.

A branch of the men's Club.

WOOLTON GOLF CLUB, INSTITUTED NOVEMBER 10TH, 1900.

The course, of nine holes (to be extended to eighteen), is within five minutes' walk of Hunts Cross Station (C.L.C.). A portion of the mansion of Doe Park has been secured as a Club-house.

LIZARD.

LIZARD GOLF CLUB, INSTITUTED APRIL, 1900.

Annual Subscription, 1l. 1s.; *Number of Members*, 15.
Hon. Secretary—Rev. C. S. Vyvyan, Lizard, R.S.O.,
Cornwall. *Professional*—T. Braund.

The course, of nine holes, is romantically situated near the sea, and the hazards are natural and sporting. The nearest station is Helston (G.W. Ry.), distant ten and a half miles, between which and the village there is communication twice daily by motor-bus. There is plenty of hotel and other accommodation for visitors.

LLANDRINDOD WELLS.

The course, of nine holes, belongs to the Pump House Hotel, Llandrindod Wells, Radnorshire. It is laid out over moorland, whins and other hazards abounding, and there is no crossing.

LLANDUDNO.

NORTH WALES GOLF CLUB, INSTITUTED MAY 5TH, 1894.

Entrance Fee, outside radius, 3*l.* 3*s.*; local, 5*l.* 5*s.*;
Annual Subscription, outside radius, 2*l.* 2*s.*; local, 3*l.* 3*s.*;
Number of Members, 300. *Hon. Secretary*—T. D. Cummins,
St. George's Hotel, Llandudno. *Professional*—F. Collins.

Meetings are held in Spring and Autumn, and at Christmas.

Green Records.—*Professional*: 70, by F. Collins. *Amateur*: 75, by H. H. Hilton.

The course, of eighteen holes, is situated in the picturesque Conway Bay, with the sea washing up to many of the holes, and overshadowed by the Penmaenmawr Range. Four new holes have recently been made, and the round has thereby been lengthened to 5700 yards. The greens and turf are good, and the hazards are all natural. There is a comfortable Club-house. Llandudno Station is distant about a mile. Visitors (introduced): 2*s.* 6*d.* a day, 10*s.* a week, or 1*l.* 5*s.* a month. Sunday play.

GREAT ORME GOLF CLUB, INSTITUTED 1903.

The course, of eighteen holes, on the Great Orme has been laid out by Jack Morris, of Hoylake. The course is undulating, the turf of splendid quality. Electric trams run to the course every ten minutes.

LLANELLY.

ASHBURNHAM GOLF CLUB, INSTITUTED, MARCH 25TH, 1894.

Entrance Fee, 1*l.* 1*s.*; Ladies, 10*s.* 6*d.*; Families, 2*l.* 2*s.*;
Annual Subscription, 2*l.* 2*s.*; Ladies, 1*l.* 1*s.*; Families, 4*l.* 4*s.* *Captain*—E. Trubshaw. *Hon. Secretary*—W. W. Brodie, Cheriton, Llanelly. *Professional*—W. Coombes.

Club Prizes.—Gold Medal (scratch), October; Silver Medal and Second Grade Medal, Monthly; Rock Cup, January and February; Bond Cup, May; Ashburnham Cup, June and July; Profits and Income Cup, July; Trubshaw Urn, September; Roderick Bowl, November; Ashburnham Hotel Cup, December (all handicap).

Prize Winners in 1903.—Gold Medal: G. E. Bowen. Rock Cup: R. T. Hammond. Bond Cup: T. Crosby. Ashburnham Cup: A. A. Lewis. Profits and Income Cup: E. Trubshaw. Trubshaw Urn: T. R. Griffiths.

The course, of eighteen holes, varying from 180 to 500 yards, is near the seashore, within fifteen minutes' walk of Pembrey and Burry Port Station. Natural hazards abound, and the turf and greens are excellent. Visitors (introduced): 1s. a day, 4s. a week, or 10s. a month. Ashburnham Hotel, the Club headquarters affords good accommodation for a limited number of visitors, and there are two other hotels in Burry Port. It is close to the green. There is a good train service to Llanelly, five miles distant. The Welsh Championship meeting will be decided on the course this year.

LLANGAMMARCH.

LLANGAMMARCH GOLF CLUB.

LLANTRISANT.

LLANTRISANT GOLF CLUB, INSTITUTED 1903.

The course, of eighteen holes, is laid out on the Common.

LLANWRTYD WELLS.

The course, of eighteen holes, is in connection with the Dolcoed Hotel, and is about a mile from the station (L. and N.W. Ry.) The Llanwrtyd waters are similar to those at Harrogate.

LOCHEARNHEAD.

The course, of nine holes, in connection with Lochearnhead Hotel, is in Glen Ogle, about two and a half miles from Lochearnhead Station.

LOCHGILPHEAD.

LOCHGILPHEAD GOLF CLUB, INSTITUTED 1891.

Annual Subscription, 7s. 6d.; *Number of Members*, 40.
Captain—Dr. J. Hunter. *Hon. Secretary*—M. Sinclair,
County Buildings, Lochgilphead.

Club Prizes.—Silver Cup, President's, and other prizes; Monthly Competitions; foursomes, &c.

Record Score in a Club Competition.—76, by M. Sinclair, in October, 1903.

Green Record.—37, in September, 1902, by M. Sinclair. Par, 33.

The course, of nine holes, varying from 130 to 290 yards, is close to Lochgilphead, and about a mile and a half from Ardrishaig, to which steamers run daily from Glasgow and Greenock. There are good hotels both in Lochgilphead and Ardrishaig, and at Crinan. The hazards are fences, hedges, ditches, sand pits, walls, a brook, &c. Visitors: 2s. 6d. a week, 3s. 6d. a fortnight, or 5s. a month.

LOCHIEL.

LOCHIEL GOLF CLUB, INSTITUTED 1904.

Hon Secretary—J. Young, School-house, Banavie.

The course, of nine holes, stretches along the shores of Lochiel amidst magnificent scenery. Corpach and Banavie Stations are distant a mile and two miles respectively.

LOCHMADDY.

NORTH UIST GOLF CLUB, INSTITUTED APRIL 21ST, 1894.

Annual Subscription, Ten Shillings. *Hon. Secretary*—R. Thomson, Lochmaddy.

The course, of nine holes, is on the shores of the Atlantic, about six miles from Lochmaddy, which is reached by daily steamer either from Oban or Strone Ferry. There is a good hotel at the pier.

LOCHWINNOCH.

LOCHWINNOCH GOLF CLUB, INSTITUTED MAY 1ST, 1898.

Annual Subscription, Ten Shillings and Sixpence; Ladies, Seven Shillings and Sixpence; *Number of Members*, 40. *Hon. Secretary*—J. Y. Love, High Street, Lochwinnoch.

The course, of nine holes, varying from 200 to 300 yards, is about a mile and a half from Lochwinnoch Station, (Glasgow and S. W. Railway), from which a 'bus runs to the village, where good accommodation can be had. The hazards are chiefly hedges and dykes.

LOCKERBIE.

ANNANDALE GOLF CLUB, INSTITUTED JULY 10TH, 1889.

The course, of nine holes, is on the Lamb Hill, about half a mile from Lockerbie Station. The hazards are roads, whins, &c. Excellent accommodation may be had in the town.

LODDON.

LODDON AND HALES GOLF CLUB, INSTITUTED NOVEMBER, 1902.

Annual Subscription, 1l. 1s.; Ladies, Seven Shillings and Sixpence; Boys and Girls, Five Shillings. *Hon. Secretary*—S. H. Fitch.

The course, of nine holes, is to be laid out on Hales Green.

LONDON.

ROYAL BLACKHEATH GOLF CLUB, INSTITUTED 1608.

Entrance Fee, 5l. 5s.; *Annual Subscription*, 3l. 3s.; *Number of Members*, 125. *Captain*—C. B. Lindsay. *Hon. Secretary*—G. Spurling, 93, Blackheath Hill, S.E. *Professional*—J. Castle.

Club Prizes.—Scratch: Bombay Medal, February; Spring Medal, April; Summer Medal, June; Glennie Medal, October; Photographic Society's Medal, December. Handicaps to 21: Adam Cup, February; Knill Cup, April; Singapore Cup, June; Penn Cup, October; and Calcutta Cup, December; also Diamond Jubilee Cup (holes), Summer; Great Yarmouth Challenge Prize, best two scores at any of the five meetings during Season; Monthly Medal.

Record Score in a Club Competition.—101, by F. S. Ireland, on June 18th, 1895.

Green Record.—31, by F. S. Ireland, on June 18th, 1895.

Blackheath is under the control of the London County Council, and no play is allowed after 8 a.m. without a fore caddie carrying a red flag, and no play on Saturday after 2 p.m. There are seven holes played over thrice in competitions. The greens are good, and the hazards are pits and roads. The nearest stations are Greenwich and Lewisham, about ten minutes' walk from the Club-house.

ROYAL BLACKHEATH LADIES' GOLF CLUB INSTITUTED DECEMBER, 1889.

Entrance Fee, 2l. 2s.; *Annual Subscription*, Fifteen Shillings and Sixpence; *Number of Members*, 110 and 60 Associates. *Captain*—Miss M. Richardson. *Hon. Secretary*—Miss M. Spurling, 9, Morden Road, Blackheath.

Club Prizes.—Laird Medal (scratch), and Royal Blackheath G.C. Vase, Spring; Whyte Medal and Valérie Cup, Autumn.

Record Score in a Club Competition.—65, by Mrs. Edwards.

Green Record.—32, by Mrs. Laird. Par, 31.

Blackheath Station is five minutes' walk from the Clubroom (Montpelier Row) and from the first tee. The course, of nine holes, varying from 70 to 214 yards, is over three-quarters of a mile in circuit. The hazards are roads, paths, sand ride, whins, &c.

BLACKHEATH SCHOOL OLD BOYS' GOLF CLUB, INSTITUTED MARCH, 1893.

Annual Subscription, Five Shillings; *Number of Members*, 80. *Captain*—E. G. Ashton. *Hon. Secretary*—H. E. Laurence, Eliot Vale, Blackheath, S.E.

Club Prizes.—Gold Medal (scratch), Silver Cup (handicap), and Club Prizes, May and October.

Prize Winners in 1903.—Gold Medal: J. Hall and P. A. Newton. Silver Cup: J. Hall and P. A. Newton.

LONDON SCOTTISH GOLF CLUB, INSTITUTED 1865.

Entrance Fee, 10l. 10s.; *Annual Subscription*, 3l. 3s.; *Number of Members*, 250. *Captain*—J. A. Greig. *Hon. Secretary*—J. H. Davidson, Club House, Wimbledon Common, London, S.W. *Green*—Wimbledon Common. *Professional*—H. Logan.

Record Score in a Club Competition.—75, by T. R. Pinkerton, on October 18th, 1894.

ROYAL WIMBLEDON GOLF CLUB, INSTITUTED 1865.

Entrance Fee, 5l. 5s.; *Annual Subscription*, 3l. 3s.; *Number of Members*, 370. *Captain*—H. H. Batten. *Secretary*—W. J. Hughes, Royal Wimbledon Club-House, Wimbledon. *Professional*—R. Muir.

Club Prizes.—Monthly Medal (handicap, limited to 18), on last Saturday of each month; Club Gold Medal (scratch) and Bombay Cup (handicap, limited to 18), on the Thursday of Spring Meeting; Kennard Gold Medal (scratch), and Ridpath Bowl (handicap, limited to 9), on the Saturday of Spring Meeting; Club Gold Medal (scratch), and Steven Cup (handicap), on the Thursday of Autumn Meeting; Bennett Medal (scratch), on the Saturday of Autumn Meeting; Silver Iron (handicap, limited to 18), Foursomes Tournament in heats; Silver Shield (handicap, limited to 18), Singles Tournament in heats; Davidson Gold Medal (handicap, limited to 18), for three best scores of the Spring and Autumn Competitions (four days), handicap to be that of the Thursday of each meeting; Silver Salver (handicap), for best four scores of Monthly Medals, April to March inclusive, scores reckoned from date of entry; Henry Lamb Memorial Medal for the best four scratch scores of Autumn and Spring Meetings.

Prize Winners in 1903.—Silver Iron (Foursomes Tournament): V. Pollock and V. A. Pollock. Spring Club Gold Medal: V. A. Pollock, 78. Bombay Cup: F. H. Churchill, 85-9=76. Kennard Medal: V. A. Pollock, 80. Ridpath Bowl: A. Moor-Radford, 91-9=82. Silver Salver: P. C. Thornton, 80+86+81+88=335. Henry Lamb Memorial Medal: A. H. P. Horne, 79+82+87+81=329. Silver Shield: J. W. Sidey. Autumn Club Gold Medal: V. A. Pollock, 81. Steven Cup: F. W. Brown, 83-2=81. Moor-Radford Cup: F. W. Brown, 83-2=81. Bennett Medal: V. A. Pollock, 77. Charrington Prize: H. Field, 83-5=78, after a tie with H. C. Willock. Coronation Cup: H. Field, 83-5=78, after a tie with H. C. Willock. Davidson Medal: A. H. Benton, 77+82+81=241.

Lowest Scratch Score in a Club Competition.—76, by A. H. Molesworth, in October, 1890.

Green Records.—Professional, 70, by J. H. Taylor, in March, 1898; Amateur, 75, by T. R. Pinkerton, London Scottish G.C. Par, 73. Bogey, 81.

Wimbledon Common is within easy reach of London, Wimbledon Station being reached in about twenty minutes from Waterloo. There is always a good supply of cabs at the station, the fare is one shilling and sixpence, and it takes about fifteen minutes to reach the Club-house. The part of the Common over which the course of eighteen holes is laid is high, and interspersed with patches of gorse and undulating ground. The turf is gravelly and uneven, with patches of remarkably coarse, tough grass, but during the last year or two the course has improved considerably, and the putting greens are now about as good as it is possible to get them. By a by-law of the Conservators of the Common, the wearing of a red coat is compulsory.

WIMBLEDON LADIES' GOLF CLUB, INSTITUTED 1872.

Entrance Fee, 5l. 5s.; Annual Subscription, 1l. 1s.
Hon. Secretary—Miss K. G. Tee, The Well House,
 Wimbledon.

The course is a short one of nine holes, varying from 135 to 285 yards (par, 34), with a great many hazards in the shape of whins and gravel bunkers.

WIMBLEDON PARK GOLF CLUB, RECONSTRUCTED DECEMBER 1ST, 1900.

Entrance Fee, 4*l.* 4*s.*, Five Day Members, 2*l.* 2*s.* ;
Annual Subscription, 5*l.* 5*s.*, Five Day Members, 3*l.* 3*s.* ;
Number of Members, 350 (limit), and 250 Five Day Mem-
bers. *Captain*—C. P. King. *Secretary*—E. O. Pope, The
Club House, Wimbledon Park. *Professional*—R. Jones.

Prize Winners in 1903.—Challenge Cup: P. H. Johnson. Maddock
Bowl: C. H. Shortt. Challenge Bowl: L. Stormont. These handi-
cap trophies, and the Gold Medal (scratch), are played for in Spring
and Autumn.

Green Records.—Professional, 66, by R. Jones, in July, 1903 ;
Amateur, 72, by G. R. Girdlestone, in December, 1903.

The course, of eighteen holes, varying from 160 to 440 yards,
is in Wimbledon Park. The hazards are ditches, trees, hedges,
and an arm of the lake. There is a commodious Club-house.
Wimbledon Park Station (District and L. and S. W. Ry.), is within
five minutes' walk. Sunday play.

WIMBLEDON PARK LADIES' GOLF CLUB.

Entrance Fee, 2*l.* 12*s.* 6*d.* ; *Annual Subscription*, 2*l.* 12*s.* 6*d.*

A branch of the men's Club.

ACTON GOLF CLUB, INSTITUTED OCTOBER, 1896.

Entrance Fee, 5*l.* 5*s.* ; Five Day Members, 2*l.* 2*s.* ;
Annual Subscriptions, 5*l.* 5*s.* ; Five Day Members, 3*l.* 3*s.* ;
Number of Members, 300 (full) ; Five Day Members, 100.
Captain—W. P. Y. Bainbrigge. *Hon. Secretary*—T. B.
Earle, Acton Golf Club House, East Acton. *Professional*
—W. M. Winton.

Green Records.—Professional, 66, by J. White, on 29th September,
1903 ; Amateur, 68, by H. Castle, in May, 1903.

The course, of eighteen holes, is within seven minutes' walk of Acton
Stations, on the North London and Great Western Railways. It
may also be reached by Central London Tube to Shepherds Bush,
and Electric Tram to East Acton Lane. Sunday play.

ACTON LADIES' GOLF CLUB, INSTITUTED OCTOBER,
1896.

Entrance Fee—1*l.* 1*s.*; *Annual Subscription*, 2*l.* 2*s.*;
Hon. Secretary—Mrs. S. Parker, 9, Bedford Road, Bedford
Park, W.

A branch of the men's Club. Ladies have the right to play every day except Saturdays, Sundays, Bank Holidays, and competition days. They have a separate Club-house. Visitors, 1*s.* a day, 4*s.* a week, or 12*s.* a month.

THE BAR GOLFING SOCIETY, INSTITUTED 1903.

Captain—R. A. McCall, K.C. *Hon. Secretaries*—T.
M. Hunter and W. H. Leese.

BARNEHURST GOLF CLUB, INSTITUTED 1900.

The Club is a Proprietary one, and is managed by a Committee of Ladies assisted by an Advisory Committee of men. *Annual Subscription*, 2*l.* 2*s.*; Men, 4*l.* 4*s.* *Hon. Secretary*—Mrs. Boys, Southery Cottage, Blackheath Park, S.E.

The course, of eighteen holes, is in the park of May Place, Barnehurst, and the mansion house has been converted into the Club-house. There are seven holes over 300 yards, seven between 200 and 300 yards, and the remaining four short and sporting. The soil is sandy, and the ground undulating. May Place is about ten minutes' walk from Barnehurst Station (twelve miles from Cannon Street) on the Bexley Heath line, and about a mile and a quarter from Crayford Station on the Dartford loop line. Sunday play.

BECKENHAM GOLF CLUB (LIMITED), INSTITUTED
SEPTEMBER, 1893.

Entrance Fee, 5*l.* 5*s.*; *Annual Subscription*, 5*l.* 5*s.*;
Number of Members, 350. *Captain*—R. Winch. *Hon.*
Secretary—J. Baker, Sherbrook, Beckenham. *Professional*
—W. Thomson.

Green Records.—Professional, 72, by W. Thomson; Amateur, 75,
by A. J. Ayden.

The course, of eighteen holes, is within 100 yards of Woodside Station on the S.E.R. line to Croydon. Visitors, 2*s.* 6*d.* a day, or 10*s.* a week. Sunday play.

BECKENHAM LADIES' GOLF CLUB, INSTITUTED
MARCH, 1894.

*Annual Subscription, 2l. 2s. Hon. Secretary—Mrs.
R. S. Lord.*

The course consists of nine holes, varying from 74 to 290 yards.
Par, 34.

BUSHEY HALL GOLF CLUB, INSTITUTED JULY 1st,
1897.

*Entrance Fee, 3l. 3s.; Annual Subscription, 3l. 3s.
Secretary—N. Lindsay, The Hall, Bushey, Herts. Pro-
fessional—G. Carter.*

The course, of eighteen holes, recently considerably extended, is laid out in the Park surrounding the Hall, and was played over for seven years by the West Herts Club. The hazards are artificial sand bunkers, a burn, spinneys, fences, &c. The course is one mile from Bushey Station (L. and N.W.R.), which is sixteen miles from Euston. The Hall, the headquarters of the Club, overlooks the course, and is generally admitted to be one of the largest and finest country hotels for a holiday resort.

BUSHEY HALL LADIES' GOLF CLUB.

*Annual Subscription, 1l. 1s. Hon. Secretary—Mrs.
Priehard.*

The ladies play over the same course as the men, except that the tees are shortened where hazards have to be driven.

CALEDONIAN CLUB GOLF CLUB, INSTITUTED 1899.

CHARTERED ACCOUNTANTS' GOLF CLUB, INSTI-
TUTED APRIL 1ST, 1898.

Membership is confined to Chartered Accountants and their articled pupils.

CHISWICK GOLF CLUB, INSTITUTED SEPTEMBER 29TH,
1892.

*Entrance Fee, 3l. 3s.; Annual Subscription, 4l. 4s.;
Number of Members, 200. Captain—J. R. Tyers.
Hon. Secretary—H. Ellington, Golf Club, Chiswick, W.
Professional—G. R. Savage.*

Green Records.—Professional, 34, by J. Braid, on November 29th, 1901; Amateur, 35, by B. Darwin, on June 14th, 1899.

The course of nine holes adjoins Chiswick Station (L. and S.W.R.), and Acton Green and Gunnersbury Stations are within ten minutes' walk. Sunday play.

CHISWICK LADIES' GOLF CLUB, INSTITUTED SEPTEMBER, 1893.

The ladies play over the same course as the men, except that the tees are shortened. There is no play after two o'clock on Saturdays.

CHORLEY WOOD GOLF CLUB.

The course, of eighteen holes, is on the Common, which is distant twenty miles from Baker Street Station.

CITY LIBERAL CLUB GOLF CLUB.

CIVIL SERVICE GOLFERS' CLUB, INSTITUTED JANUARY 24TH, 1894.

CLAPHAM COMMON GOLF CLUB, INSTITUTED 1873.

Play is restricted to certain hours by the London County Council. The Common is within a few minutes' walk of Clapham Junction, Wandsworth Road, and Clapham Road Stations.

CLAYGATE COMMON GOLF CLUB, INSTITUTED MAY, 1895.

Hon. Secretary—C. M. Usher, The Elms, Claygate.

The course, of nine holes (on Claygate Common, with plenty of natural hazards), is about half a mile from Claygate Station (L. and S.W.R.). There is a Club-house with bedrooms, and a good inn in the village. The par of the round is 36.

CLAYGATE LADIES' GOLF CLUB, INSTITUTED 1898.

Hon. Secretary—Mrs. G. Bird, The Orchard, Esher.

A branch of the men's Club.

DULWICH AND SYDENHAM HILL GOLF CLUB, INSTITUTED 1894.

Entrance Fee, 6l. 6s.; *Annual Subscription*, 3l. 3s.; *Number of Members*, 200. *Captain*—W. J. Cutbill. *Hon. Secretary*—F. C. Num, 5, Crescent Wood Road, Sydenham Hill, S.E. *Professional*—C. Russell.

The course, of nine holes, is within a few minutes' walk of Sydenham Hill and Lordship Lane Stations (S.E. and C.R.). The hazards are the usual inland ones.

DULWICH AND SYDENHAM LADIES' GOLF CLUB.

Entrance Fee, 3*l.* 3*s.*; *Annual Subscription*, 1*l.* 11*s.* 6*d.*;
Number of Members, 80.

A branch of the men's Club.

EALING GOLF CLUB, INSTITUTED MARCH, 1901.

Entrance Fee, 5*l.* 5*s.*; *Annual Subscription*, 6*l.* 6*s.*
Number of Members, 126. *Captain*—T. M. Boyd. *Secretary*—B. Miles, 15, Kent Gardens, Ealing, W. *Professional*—W. J. Stuart.

Prize Winners in 1903.—George Cups (handicap): First Class, C. T. Bazell; Second Class, W. F. Melhuish. Rothschild Cup: H. E. Forrester.

Green Record.—Professional, 76, by J. Braid.

The course, of eighteen holes, varying from 75 to 480 yards, is about a mile from West Ealing Station (G.W.Ry.), and a little more from Ealing Broadway Station (District Railway). The hazards are bunkers, the river Brent, hedges, an old pit, ditches, &c. The commodious Club-house is at 15, Kent Gardens, close to the first tee and last green. Sunday play.

EALING LADIES' GOLF CLUB.

Membership restricted to 50. *Captain*—Mrs. R. Grubb.
Hon. Secretary—Mrs. Taylor.

EAST FINCHLEY GOLF CLUB, INSTITUTED OCTOBER, 1893.

The course, of nine holes, is on the Manor Farm, within five minutes' walk from East Finchley Station (G.N. Railway). The course lies in a valley, and the hazards are trees, ditches, and bunkers. There is a Club-house.

ELTHAM GOLF CLUB, INSTITUTED 1892.

Entrance Fee, 10*l.* 10*s.*; *Annual Subscription*, 5*l.* 5*s.*;
Number of Members, limited to 300, exclusive of Naval, Military, and Country Members. *Secretary*—R. A. Colliugwood, The Club-house, Eltham, Kent.

The course, of eighteen holes, varying from 125 to 510 yards, adjoins Eltham Station on the South-Eastern Railway Loop Line, and can

be reached in about thirty minutes' from Charing Cross, Cannon-Street, and London Bridge. The hazards are bunkers, ponds, &c. Eltham Lodge, has been adapted as the Club-house. It was built by the King's own Architect in 1663-64, and contains valuable tapestry and some oil paintings. The first tee and last hole are on the lawn within a few yards of the door.

ELTHAM LADIES' GOLF CLUB, INSTITUTED FEBRUARY 22ND, 1893.

Hon. Secretary—Miss Absalom, Hillside, Victoria Road, Eltham.

The course consists of nine holes, varying from 100 to 220 yards, and there are plenty of hazards. The ladies have separate accommodation set apart for them in Eltham Lodge. Visitors, 1s. a day, or 2s. 6d. a week.

ELTHAM WARREN GOLF CLUB.

The course, of nine holes, requires very careful play. The greens are rather small, but the turf is good.

ELTHAM WARREN LADIES' GOLF CLUB, INSTITUTED MARCH 25TH, 1900.

Ladies may play over the men's course on any day except Saturdays and Bank holidays.

ROYAL EPPING FOREST GOLF CLUB, INSTITUTED JULY 26TH, 1888.

The course, of eighteen holes, in Epping Forest, is within five minutes' walk from Chingford Station, on the Great Eastern Railway, there being a service of trains running to and from Liverpool Street Station, London, every half hour, the journey occupying thirty minutes. It is also readily accessible from Highgate, Hampstead, and Tottenham. The Clubrooms are in the grounds of the Royal Forest Hotel, where there is every accommodation. The course is now under control of the Corporation of London, but the members of the Club have the right to play under a special agreement. Each player must wear a red coat, and be accompanied by a caddie, and a charge of 1s. 9d. a round, or 3s. 6d. a day is imposed on visitors. Season tickets, 1l. 1s.

FINCHLEY GOLF CLUB, INSTITUTED 1892.

Entrance Fee, 2l. 2s.; *Annual Subscription*, 2l. 12s. 6d.; *Number of Members*, 160. *Captain*—H. E. Fisher. *Hon. Secretary*—A. C. Stair, Etchingham Park Road, Finchley, N. *Professional*—J. Bradbeer.

Prize Winners in 1903.—President's Cup : E. de B. Porter.
 Captain's Prize : P. B. Tubbs. Gold Medal (scratch) : W. B. Cownie.

Record Score in a Club Competition.—73, by Dr. W. Bower, on September 6th, 1902.

The course, of nine holes, varying from 198 to 418 yards, is within ten minutes' walk of Finchley Station (G.N.R.). Visitors are admitted on introduction. There is a commodious Club-house.

"GEORGE EDWARDES" GOLFING SOCIETY, INSTITUTED 1904.

Captain—G. Edwardes. *Hon. Secretary*—A. J. Evelyn.

The Club play at Bushey Hall by special arrangement.

GOLFERS' CLUB, INSTITUTED 1893.

Annual Subscription, 5l. 5s.; *Country Members*, 3l. 3s.

President—Right Hon. A. J. Balfour, M.P. *Secretary*—
 Lient.-Col. W. F. Branston, The Golfers' Club, Whitehall
 Court, London, S.W.

The Club premises are close to both the Charing Cross Stations, and overlook the Thames Embankment Gardens, the Thames, &c.

HAMPSTEAD GOLF CLUB, INSTITUTED 1893.

Entrance Fee, 5l. 5s.; *Annual Subscription*, 3l. 3s.;

Hon. Secretary—F. R. Morris, 3, Oak Hill Park, Hampstead. *Professional*—A. Maclaren.

The course, of nine holes, varying from 100 to 342 yards (par, 32), is at Spaniards Farm, about a mile from Hampstead Heath Station (L. and N.W.).

HAMPSTEAD LADIES' GOLF CLUB, INSTITUTED 1895.

Hon. Secretary—Mrs. C. Church, 3, The Grove, Highgate.

A branch of the men's Club.

Ladies are not allowed to play on Wednesdays and Saturdays.

HANGER HILL GOLF CLUB, INSTITUTED JULY, 1900.

Entrance Fee, 10l. 10s.; *Annual Subscription*, 6l. 6s.;
Number of Members, 490. *Captain*—K. Macdonald.
Secretary—D. L. Cottam, Hanger Hill House, Ealing, W.
Professional—P. Paxton.

Club Prizes.—Nelson Trophy, Spring; Granby Cup, June; Tidd Cup, Autumn.

Prize Winners in 1903.—Nelson Trophy: F. L. Macrae. Granby Cup: V. L. Fielder. Tidd Cup: H. C. Taylor.

Green Records.—Professional: 72, by R. Jones, on August 3rd, 1902; Amateur: 75, by D. L. Cottam, on October 19th, 1902. Par, 74.

The course, of eighteen holes, varying from 100 to 520 yards, is within ten minutes' walk of North Ealing Station (District Ry.) and fifteen minutes' walk of Ealing Broadway (G.W. Ry.) and Ealing Common and Broadway Stations (District Ry.). The Club run a brake on Saturdays and Sundays. The Club-house is a fine old mansion situated on the top of Hanger Hill. It is lighted by electricity and fitted up with every convenience. There are a limited number of bedrooms, as also excellent stabling. Sunday play.

HANGER HILL LADIES' GOLF CLUB.

Entrance Fee, 3l. 3s.; Annual Subscription, 4l. 4s. Hon.

Secretary—Mrs. F. L. Cormack, 23, Mount Avenue, Ealing.

The ladies have a separate course of nine holes.

HENDON GOLF CLUB, INSTITUTED 1903.

Entrance Fee, 3l. 3s.; Annual Subscription, 3l. 3s.

Hon. Secretary—E. R. Lindley, Holders Hill House, Hendon.

The course, of eighteen holes, varying from 120 to 470 yards (par, 68) lies on east side of main road from Hendon to Mill Hill. Finchley Station, Church End, and Mill Hill Station are distant three-quarters of a mile. Sunday play without caddies.

HERMITAGE GOLF CLUB, INSTITUTED 1895.

The course, of nine holes, is in the Sports Grounds at Norbury.

HIGHGATE AND EAST FINCHLEY GOLF CLUB, INSTITUTED 1904.

Hon. Secretary—J. H. Moritz, West Bank, Broadlands Road, Highgate.

The course, of eighteen holes, adjoins the Bishop's Wood, Highgate, and can be reached in half an hour from King's Cross.

HIGHLAND SOCIETIES' GOLF ASSOCIATION.

Representatives from Caithness, Sutherland, Ross, Inverness, and Argyll play Inter-County Matches.

HONOR OAK AND FOREST HILL GOLF CLUB, INSTITUTED MAY, 1895.

Entrance Fee, 2*l.* 2*s.*; *Annual Subscription*, 4*l.* 4*s.*; *Number of Members*, 130. *Captain*—C. J. H. Shearn. *Hon. Secretary*—W. A. Best, St. Peter's Villa, Overhill Road, East Dulwich, S.E. *Professional*—A. Tribble.

Club Prizes.—Penn Medal (scratch); Victoria Cup (holes handicap), June; One Tree Hill Cup, October; Hunt Medal, May and October; Monthly Medal; and Captain's Cup.

The course, of nine holes, is laid out over Honor Oak Hill and adjacent ground. Honor Oak Park Station (L.B. and S.C.R.) adjoins the course, and Honor Oak Station (L.C. and D.R.) is only half a mile distant. The ground is hilly, and the hazards are, for the most part, natural. A commodious Club-house has been erected midway between the two stations. There is a shorter ladies' course of nine holes. Sunday play.

INNS OF COURT GOLF CLUB.

LLOYD'S GOLF CLUB, INSTITUTED 1894.

The principal trophy is the President's Silver Cup.

LONDON INSURANCE GOLF CLUB, INSTITUTED 1898.

LONDON SOLICITORS' GOLFING SOCIETY, INSTITUTED MARCH 24TH, 1904.

Captain—C. M. Smith. *Hon. Secretaries*—T. C. Fenwick and H. E. Taylor.

MID-SURREY GOLF CLUB, INSTITUTED OCTOBER 24TH, 1892.

Entrance Fee, 10*l.* 10*s.*; *Annual Subscription*, 5*l.* 5*s.*; Outside fifty miles radius, 2*l.* 2*s.*; *Number of Members*, 450 (present limit). In addition, Candidates may be elected "Supernumerary Members" either "permanent," or pending election for Ordinary Membership (playing Monday to Friday inclusive); *Entrance Fee*, 5*l.* 5*s.*; *Annual Subscription*, 4*l.* 4*s.* *Captain*—H. Lloyd-Roberts. *Secretary*—J. C. Montgomerie, The Club-house, Old Deer Park, Richmond, S.W. *Professional*—J. H. Taylor. *Greenkeeper*—P. Lees.

Club Prizes.—Monthly Medals for Juniors and Seniors on the third Saturday of each month; Scratch Gold Medal and Orrell Bowl, at Spring and Autumn Meetings; Grand Aggregate Cup at Autumn Meeting.

Record Score in a Club Competition.—73, by S. H. Fry, 1902.

Green Record.—70, by H. Vardon.

The Club are the tenants under the Crown of 213 acres of the Old Deer Park, Richmond, Surrey. The course, of eighteen holes, varying from 120 yards to 560 yards, extends to 3 miles 849 yards without crossing. The hazards consist of trees, a large pond, and a number of well arranged artificial sand bunkers. The soil (sand and gravel) is porous, and good for play a few hours after the heaviest rainfall. A commodious Club-house has been erected on the green, five minutes' walk from Richmond Station, to which frequent trains run from all parts of the Metropolis. Sunday play.

MID-SURREY LADIES' GOLF CLUB, INSTITUTED 1892.

Entrance Fee, 3l. 3s.; *Annual Subscription*, 2l. 12s. 6d.;

Number of Members, 275. *Captain*—Mrs. H. Booth.

Secretary—J. C. Montgomerie, The Clubhouse, Old Deer Park Cottage, Richmond, Surrey.

The course, of nine holes, varying from 120 to 320 yards, is in the Old Deer Park, Richmond, and has a great many hazards in the shape of sand bunkers. The Club-house just built adjoins the men's Club-house.

MUSWELL HILL GOLF CLUB, INSTITUTED JANUARY, 1894.

Entrance Fee, 1l. 1s.; *Annual Subscription*, 3l. 3s.;

Number of Members, 240. *Captain*—C. A. Ensell. *Hon.*

Secretary—J. C. Levay, Tottenham Wood House, Wood Green, N. *Professional*—J. Tothill.

Club Prizes.—Littler Cup (scratch) and Crump Cup (handicap), Quarterly; Monthly Medals; and Captain's Prize (holes).

Prize Winners in 1903.—Littler Cup: J. C. Levay; L. W. C. Macpherson (three times). Crump Cup: G. Mackenzie, G. D. Cocksedge, L. W. C. Macpherson, J. C. Levay. Captain's Prize: W. B. Brown, jun.

Record Score in a Club Competition.—67, L. W. C. Macpherson, on July 18th, 1903.

Green Record.—71, by H. Collet, in 1902.

The course, of eighteen holes, is about three-quarters of a mile from Wood Green or Alexandra Palace Stations (G.N.R.). The Club-house is close to the first tee.

MUSWELL HILL LADIES' GOLF CLUB.

Annual Subscription, Ten Shillings; Number of Members, 70.

A branch of the men's Club.

NEASDEN GOLF CLUB, INSTITUTED 1893.

Entrance Fee, 5l. 5s.; Annual Subscription, 6l. 6s.; Number of Members, Club full. Captain—A. C. Lewis. Hon. Secretary—S. Clifford, 10, Neville Court, N.W. Secretary—A. E. Stoddart, The Club House. Professional—J. Milne.

Green Records.—Professional, 69, by J. Milne; Amateur, 70, by A. E. Stoddart.

The course, of eighteen holes, with plenty of natural and artificial hazards, is about five minutes' walk from Neasden Station (Metropolitan Railway) and from Dudding Hill Station (Midland Railway). The distance by road from the Marble Arch is five miles. The Club-house contains bedrooms for members. Visitors are entitled to play for two days free on the introduction of a member, and afterwards, at a green fee of 1s. a day, except Saturday and Sunday, upon which days the fee is 2s. 6d. A limited number of ladies may be elected, as associates, at an annual subscription of 2l. 2s., without entrance fee, and may play every day, except Saturday and Sunday. There are separate Club rooms for them.

NORBURY GOLF CLUB, INSTITUTED OCTOBER, 1893.

Entrance Fee, 2l. 2s.; Annual Subscription, 4l. 4s.; Number of Members, 75. Captain—Rev. G. A. Lewis. Hon. Secretary—F. Holmes, St. Winifred's, Norbury, S.W. Professional—L. S. Giles.

Club Prizes.—Epps Cup, third Saturday in April; Club Gold Medal and Hubbard Cup, first and second Saturdays in October; Monthly Medal, last Saturdays in Month; Monthly Bogey Competition, second Saturdays in month.

Prize Winners in 1903.—Epps Cup: P. H. Johnson. Gold Medal and Hubbard Cup: D. Stephens.

The course, of nine holes, varying from 113 to 390 yards, is three quarters of a mile from Norbury Station, about thirty minutes from London Bridge or Victoria by L.B. and S.C. Railway. There are numerous natural and artificial hazards. The Club-house faces the green. Visitors and temporary members are admitted on terms to be had on application. Sunday play.

NORTH SURREY GOLF CLUB, INSTITUTED DECEMBER, 1894.

Entrance Fee, 10*l.* 10*s.*; *Annual Subscription*, 4*l.* 4*s.*
Captain—W. B. Stamp. *Hon. Secretary*—Blackford,
North Surrey Golf Club, Norbury, S.W. *Professional*—
A. Thomson.

The course, of eighteen holes, varying from 140 to 540 yards, is within 100 yards of Norbury Station. The hazards are the River Graveney, a brook, hedges, ditches, &c. There is a commodious Club-house. Visitors: 1*s.* a day (except Saturday, Sunday, and Bank Holidays, when the charge is 2*s.*); 7*s.* 6*d.* a week, or 1*l.* a month.

NORTHWOOD GOLF CLUB, INSTITUTED MARCH, 1891.

Entrance Fee, 10*l.* 10*s.*; *Annual Subscription*, 5*l.* 5*s.*;
Number of Members, limited to 300, and 50 Provisional.
Hon. Secretary—C. J. Cowan, The Club-house, Northwood,
Middlesex. *Professional*—W. Fulford.

Club Prizes.—Monthly Medal for Seniors and Juniors on the first Saturday in every month, and Gold Medals for finals; Bogey Competition on the third Saturday in every month and final Medal; Captain's Prize (handicap), Spring; Scratch Medal and Foursome Goblets (handicap), Easter; Club Cup (handicap), Summer; Dane Cup (handicap), Autumn; Coles Shield (handicap), best return for three Monthly Medal Competitions.

Green Record.—Professional, 70, by J. White, on May 10th, 1902.

The course, of eighteen holes, is a little over a quarter of a mile from Northwood Station (Metropolitan Railway).

PRINCE'S GOLF CLUB, INSTITUTED 1892.

Entrance Fee, 10*l.* 10*s.*; *Annual Subscription*, 5*l.* 5*s.*;
Number of Members, 700. *Hon. Secretary*—H. Mallaby-
Deeley, Prince's Golf Club, Mitcham Junction. *Professional*
—A. Bellworthy.

The course, of eighteen holes, on Mitcham Common covers a distance of 6325 yards. The sub-soil is gravel. The Club-house is close to Mitcham Junction Station (L.B. and S.C.R.). Frequent trains run to Mitcham Junction from Victoria and London Bridge, the time occupied being from eighteen to twenty minutes. Visitors may play without restrictions, except on Saturdays and Bank Holidays.

PRINCE'S LADIES' GOLF CLUB, INSTITUTED JUNE 16TH, 1894.

Entrance Fee, 2l. 2s.; *Annual Subscription*, 3l. 3s.; *Number of Members*, 320. *Captain*—Miss E. Du Cane. *Hon. Secretary*—Miss Langley, 31, Queen's Gate Terrace, S.W.

Green Record.—84, by Miss Sparrow. Par, 70.

The course consists of eighteen holes, varying from 100 to 376 yards. The greens are excellent, and the hazards are ponds, sand bunkers, gorse, bushes, &c. The Club-house is close to Mitcham Junction Station.

PROFESSIONAL GOLFERS' ASSOCIATION, INSTITUTED 1901.

Annual Subscription, Professionals and Clubmakers, 1l.; Assistants, Ten Shillings; *Number of Members*, 277. *President*—Right Hon. A. J. Balfour, M.P. *Hon. Secretary*—C. E. Mièville, 6, Ironmonger Lane, London, E.C. *Hon. Secretary* (Northern Branch)—W. C. Gaudin. *Hon. Secretary* (Midland Branch)—W. Whiting, Beech Lanes, Birmingham.

A register of situations vacant and all in want of employment is kept by the Hon. Secretary. Non-members pay a fee of 5s. to the Association's funds within one month of commencing work. Should the applicant join the Association within the month the fee paid will cover part of his subscription for the year.

The Benevolent Fund is supported by grants from the General Fund, by special donations and annual subscriptions. The objects shall be to relieve deserving members by (a) Grants, temporary or permanent, (b) Assisting, in pressing cases, to prevent the lapsing of life, accident or other policies, (c) Assisting in cases of sickness, accident, death and interments, (d) Providing, should funds ultimately permit, small annuities to the aged and incapacitated, (e) And allowances to Widows and Orphans.

RANELAGH CLUB, INSTITUTED MARCH, 1890.

Entrance Fee, 10l. 10s.; *Annual Subscription*, 10l. 10s.; *Number of Members* (Golf Playing), 500. *Golf Captain*—R. H. Pringle. *Golf Secretary*—J. H. Neat, Ranelagh Club, Barnes, S.W. *Professional*—C. Clay.

Prize Winners in 1903.—Kit Cat Cup: T. C. Munday, 221. Filmer-Bennett Cup: T. C. Munday, five up. Polo Cup and Captain's Prize: R. H. Pringle. Gold Medal: M. Cloete, 77. Victoria Shield: E. G. Fellows. Dufferin and Ava Medal: G. F. Blake, 88—20=68.

Record Score in a Club Competition.—71, by J. H. Neat, on November 17th, 1903.

Green Records.—Professional, 64, by C. Clay, on December 21st, 1903. Amateur, 69, by J. H. Neat, on April 11th, 1903. Par, 66.

The course, of eighteen holes, varying from 100 to 450 yards, is interspersed with hazards, including two drives over necks of the lake, bunkers, trees, &c. It is easily accessible from town, either from Waterloo to Barnes Station, or by District Railway to Hammersmith or Putney, from whence 'buses run to the entrance to the grounds. Visitors can only play on obtaining vouchers from members. Sunday play.

RAYNES PARK GOLF CLUB, INSTITUTED 1893.

Entrance Fee, 4l. 4s.; *Annual Subscription*, 4l. 4s.; *Ladies*, 1l. 1s.; *Number of Members*, 281. *Captain*—B. Hay. *Hon. Secretary*—W. F. Mapleston, Club-house, Raynes Park, S.W. *Professional*—H. E. Yates.

Green Record.—71, by J. White (professional).

The course, of eighteen holes, is within five minutes' walk of Raynes Park Station (L. and S.W. Ry.). There is an excellent Club-house. Sunday play.

RICHMOND GOLF CLUB, INSTITUTED FEBRUARY 23RD, 1891.

Entrance Fee, 10l. 10s.; *Annual Subscription*, 5l. 5s.; *Number of Members*, 400 (limit), but Five Day, Service, and Provisional Members can be elected. *Secretary*—R. Peirce, Sudbrook Park, Petersham. Telegraphic address: "Bunker, Petersham." *Professional*—W. Hunter.

The course, of eighteen holes, is in Sudbrook Park, Petersham, the hazards being bunkers, a winding brook, &c. It is about two miles from Richmond Station (L. and S.W., District, Metropolitan, and North London Railways), and also from Twickenham, Strawberry Hill, Teddington, Hampton Wick, and Kingston Stations (L. and S.W.R.). The Club have leased the whole property, including the house, which is the headquarters.

ST. QUINTIN'S GOLF CLUB, INSTITUTED 1894.

The course, of nine holes, is close to the Wormwood Scrubbs Station.

SOUTH HERTS GOLF CLUB, INSTITUTED NOVEMBER, 1899.

Entrance Fee, 7l. 7s.; *Annual Subscription*, 4l. 4s.; *Number of Members*, 375. *Captain*—R. D. Raitt. *Hon. Secretary*—P. Muller, Rosslyn House, Ballards Lane, Finchley, N. *Professional*—H. Vardon.

Record Score in a Club Competition.—76, by W. H. Scarborough, on June 13th, 1903.

Green Record.—Professional, 66, by H. Vardon, on July 12th, 1903. Par, 73. Bogey, 78.

The course, of eighteen holes, varying from 170 to 450 yards, is within ten minutes' walk of Totteridge Station (G.N. Ry. Branch Line), which is half an hour's run from King's Cross. There is a commodious Club-house. Sunday play.

STOCK EXCHANGE GOLF CLUB.

STRAWBERRY HILL GOLF CLUB, INSTITUTED 1901.

Entrance Fee, 3l. 3s.; *Ladies*, 2l. 2s.; *Annual Subscription*, 2l. 2s.; *Ladies*, 1l. 1s.; *Number of Members*, 200. *Captain*—S. A. Young. *Hon. Secretary*—E. Evans, Arundel Villas, Twickenham. *Professional*—E. Newbery.

The course, of nine holes, varying from 150 to 448 yards, is close to Strawberry Hill Station (L. & S.W. Ry.). Visitors (introduced), 1s. a day, 5s. a week, or 10s. a month. Sunday play.

STREATHAM GOLF CLUB, INSTITUTED NOVEMBER 3RD, 1892.

The course, on Tooting Common, consists of nine holes. Play is allowed till noon (except on Saturdays) during October, November, December, January, February, and March. During the rest of the year play must cease at 10 a.m.

STREATHAM COMMON GOLF CLUB, INSTITUTED 1896.

The course, of nine holes, on Streatham Common, is about three minutes' walk from either Streatham or Streatham Common Stations. The conditions of play are as given under Streatham Golf Club.

SUNDRIDGE PARK GOLF CLUB, INSTITUTED OCTOBER 12TH, 1901.

Entrance Fee, 5l. 5s.; *Annual Subscription*, 5l. 5s.; *Secretary*—W. R. Marshall, Glendale, Lansdowne Road, Bromley, Kent.

The course, of eighteen holes, varying from 128 to 495 yards, is close to Grove Park and Sundridge Park Stations. The sub-soil is of sand and gravel, the ground is undulating, and the hazards consist of ponds, sandpits, brooks, low fences, and artificial bunkers. There is a commodious Club-house. Sunday play.

SUNDRIDGE PARK LADIES' GOLF CLUB.

Entrance Fee, 2l. 2s. ; Annual Subscription, 2l. 2s.

A branch of the men's Club. The ladies have a separate course of nine holes, and rooms have been set apart for them in the Club-house.

SUTTON GOLF CLUB, INSTITUTED SEPTEMBER, 1890.

Entrance Fee, 3l. 3s. ; Annual Subscription, 3l. 13s. 6d. ; Hon. Secretary—E. J. Chessher, The Rowans, Sutton, Surrey. Professional—J. Ross.

The course, of eighteen holes, is situated on the highest parts of the well-known Banstead Downs, and the Club-house is within two minutes' walk of Banstead Station (L.B. and S.C.R.), to which there is a good service of trains from Victoria and London Bridge. The hazards consist of whins, roads, ditches, and rabbit warrens.

TOOTING BEC GOLF CLUB, INSTITUTED NOVEMBER 10TH, 1888.

Entrance Fee, 15l. 15s. or 5l. 5s. ; Annual Subscription, 3l. 3s. or 5l. 5s. Provisional Members 6l. 6s. without Entrance Fee ; Number of Members, 500. Captain—J. R. Hall. Hon. Secretary—S. T. Fisher, The Club-house, Tooting, S.W. Professional—P. Wynne.

Chief Prize Winners in 1903.—Spring: D. F. Ranson, 71 ; H. W. Beveridge, 73.

Record Score in a Club Competition.—71, by D. F. Ranson, as above.

Green Records.—Professional: 69, by P. Paxton, in 1900 ; Amateur: 71, as above. Par, 71.

The course, of eighteen holes, varying from 131 to 444 yards, is on the Furzedown Estate at Tooting, the property of Sir Charles Seely, Bart. The nearest stations are Tooting Junction, a few yards from the entrance, and Balham and Upper Tooting (L.B. and S.C.R.), distant about one and a half miles. Visitors may be introduced by a member to the Club-house and green for two playing days (Saturdays and Sundays excluded) in any one year without payment. All visitors (after the two free days) playing on any day, Saturday and Sunday included, shall pay 2s. 6d. a day, or portion of a day, green money. On payment of 10s. a week, visitors may be introduced for a period of one month, which may be extended by application to the Secretary.

WANSTEAD PARK GOLF CLUB, INSTITUTED 1893.

Entrance Fee, 2l. 2s.; *Annual Subscription*, 3l. 3s.;
Number of Members, 240. *Captain*—R. B. Johnson.
Hon. Secretary—F. J. Pettyfer, Cleveland House, Snarebrook, Essex. *Professional*—W. H. Evo.

The Armitage Cup (open, handicaps to 12) is played for on May 28th.

The course, of fourteen holes, is in the old grounds of Wanstead House, overlooking the woods and lakes of Wanstead Park, &c., and abounds in natural hazards, including gullies, plateaus, water, and sand bunkers. It is a mile from Snarebrook Station (G.E.R.), to which there is an excellent service of trains from Liverpool Street and Fenchurch Street. There is a commodious Club-house. A sheet of water, eleven acres in extent, affords excellent skating in Winter.

WEMBLEY GOLF CLUB, INSTITUTED MAY, 1896.

Entrance Fee, 5l. 5s.; *Annual Subscription*, 6l. 6s.;
Restricted Members, Entrance Fee, 5l. 5s.; *Annual Subscription*, 3l. 3s. (full privileges, except Saturday, Sunday, and Holiday play); *Number of Members*, 350. *Captain*—R. J. Tayford. *Hon. Secretary*—H. J. Cottam, Wembley Golf Club, Wembley. *Professional*—T. Winton.

Club Prizes.—Foursomes, Smith Cup, James Cup, Meyer Salver, Club Prizes, &c., May; Lorne Bowl, June; Carlton Shield (Medal winners), September 24th; Scratch Medal, and Club Prize, October 8th; Monthly Medal on first Saturday, and Bogey Competition on third Saturday of each month.

Prize Winners in 1903.—Scratch Medal: J. E. Harwood. Carlton Shield: C. A. C. Hill. James Cup: J. K. Hume. Lorne Bowl: A. H. Vassie.

The course, an undulating one of eighteen holes, varying from 149 to 400 yards, is four minutes' walk from Wembley Park Station (Metropolitan Railway). It has been thoroughly drained, and is always dry. Sunday play is allowed, and the train service is excellent. The Club-house contains every convenience.

WEMBLEY LADIES' GOLF CLUB, INSTITUTED MAY, 1896.

Hon. Secretary — Mrs. McCaul, Hanger Hill House, Ealing, W.

The course is the same as the men's, with shortened tees. Ladies are allowed to play five days weekly and on Saturday mornings, other than competition days, in mixed foursomes.

WEST DRAYTON GOLF CLUB, INSTITUTED JUNE 1ST, 1895.

Entrance Fee, 4l. 4s.; *Annual Subscription*, 5l. 5s.;
Number of Members, 240. *Captain*—G. Henderson.
Hon. Secretary—J. Hughes, Norwood Green, Southall.
Professional—W. L. Thomson.

Prize Winners in 1903.—Gairdner Cleeke: J. E. Williams. Fairlie Medal: J. E. Williams. Grimsdale Cup: J. A. Gedge. Winkley-Smith Cup: A. G. Brown.

Green Records.—Professional: 69, by R. Thomson on September 8th, 1902; Amateur: 75, by N. C. Fowle.

The course, of eighteen holes, has been recently much improved by the addition of bunkers and other hazards. The Club-house is about 200 yards from West Drayton Station (G.W. Ry.), which is reached from Paddington by fast train in twenty minutes, and by slow in half an hour. Sunday play.

WEST DRAYTON LADIES' GOLF CLUB, INSTITUTED NOVEMBER, 1900.

Entrance Fee, 1l. 1s. *Annual Subscription*—1l. 1s.;
Number of Members—60. *Captain*—Mrs. G. Hunter.
Hon. Secretary—Mrs. Thornhill, 13, Douro Place, Kensington, W.

Prize Winners in 1903.—Best Medal Score: Lady E. Cholmondeley, 87. Club Cup (holes): Lady E. Cholmondeley. Bogey Prize: Mrs. Poll-Smith, two down.

The ladies play over the men's course from advanced tees. They are allowed to play every day except Sundays, Bank Holidays, and Saturdays after one o'clock.

WEST ESSEX GOLF CLUB, LIMITED, INSTITUTED 1ST MARCH, 1900.

Entrance Fee, 3l. 3s.; *Annual Subscription*, 4l. 4s.;
Number of Members, 259. *Captain*—J. Godwin. *Hon. Secretary*—J. Curran, Sewardstone Green, Chingford.
Professional—A. H. Toogood.

Club Prizes.—Scratch and handicap medals in May and October.

Prize Winners in 1903.—Scratch Medal (May): E. A. W. Scott. Handicap Medal (May): J. M. Mackay, 96—11=85. Serre Prize: E. H. Snare, three up. Captain's Prize: Dr. J. D. Cruickshank, three down. Cooper Prize: J. Curran; 92—7=85.

Record Score in a Club Competition.—78, by J. Latham, on October 25th, 1902.

Green Records.—Professional: 71, by J. Braid, on May 9th, 1903; Amateur: 72, by Dr. J. D. Cruickshank.

The course, of eighteen holes, is laid out on private ground among the prettiest scenery in Essex. It is undulating in character, is bounded on one side by part of Epping Forest. Chingford Station is a mile from the clubhouse, but there is an excellent service of flies, which convey players to and from the course at a charge of sixpence. Sunday play.

WEST MIDDLESEX GOLF CLUB, INSTITUTED APRIL, 1890.

Entrance Fee, 7l. 7s.; *Annual Subscription*, 5l. 5s. *Number of Members*, limited to 300. *Hon. Secretary*—H. L. Paterson, 9, Park Hill, Ealing. *Assistant Secretary*—W. D. Sims, The Club-house, Southall. *Professional*—C. R. Smith.

Club Prizes.—Club Gold Medal (scratch) Spring; Greystoke Cup (handicap), May; Barlow Gold Medal (scratch), Spring and Autumn; Rowe Memorial Cup, and Ludlow Shield, June; Jeal Putter, June and December; Monthly Bogey and Medal Competitions.

Green Record.—68, by C. R. Smith, on August 8th, 1901. Par, 70.

The course, of eighteen holes, varying from 127 to 535 yards, is laid out on land belonging to Lord Jersey, on both sides of the main road from London to Uxbridge, about eight miles from the Marble Arch. The hazards are gravel pits, broom, bushes, ditches, ponds, the railway, &c., and the soil is firm and dry. Electric cars from Shepherd's Bush stop near the Club-house, which is fifteen minutes' walk from Hanwell Station (G.W.R.), by private footpath for members. Sunday play is allowed under certain conditions.

WEST MIDDLESEX LADIES' GOLF CLUB, INSTITUTED 1893.

Hon. Secretary—Mrs. Nesbitt, 4, Fairfax Road, N.W.

The course, of nine holes, and the Club-house adjoin the green of the West Middlesex Golf Club, from whom the ground has been leased. Members are allowed to play over the men's course on certain days.

WHITTON PARK GOLF CLUB, INSTITUTED JULY, 1897.

The course, of eighteen holes, is at Whitton Park, in close proximity to Hounslow and Whitton Station.

WOODFORD GOLF CLUB, INSTITUTED OCTOBER, 1890.

*Entrance Fee, 3l. 3s.; Annual Subscription, 2l. 2s.;
Number of Members, 200. Hon. Secretary—C. B. Hunt.*

The course consists of nine holes, and the hazards are whins, ponds, gravel pits, ditches, and hedges. Woodford Station (I.E.R.) is three-quarters of a mile from the Club-house. Visitors: 5s. a week.

WOODFORD LADIES' GOLF CLUB.

A branch of the men's Club.

LONDON (CANADA).**LONDON GOLF CLUB, INSTITUTED SEPTEMBER 11TH, 1894.**

The course, of nine holes, is on Garrison Common. The hazards are a sand bunker, several gullies, with swampy ground at foot, rifle butts, &c. Electric cars run close to the green.

LONDON LADIES' GOLF CLUB.**LONDONDERRY.****NORTH-WEST GOLF CLUB, INSTITUTED MARCH, 1891.**

*Entrance Fee, 2l. 2s.; Annual Subscription, 1l. 1s.;
Number of Members, 160. Captain—Sir F. H. Miller.
Hon. Secretary—A. H. Moody, Ulster Bank, Londonderry.*

Green Record.—34.

The course, of nine holes, varying from 100 to 500 yards, is at Lisfannon, about half-way between the Fahan and Buncrana Stations, on the Lough Swilly Railway, and fifteen minutes' walk from either. A platform has been put up close to the Club-house, at which all trains from Londonderry set down and pick up those who have purchased golfers' tickets. Proximity to the famed Lake of Shadows, Lough Swilly, adds to the charm of the surroundings. The Lough Swilly Hotel, Buncrana, supplies ample accommodation for visitors. Guests of this hotel have the right to play without charge, and for a payment of 5s. a week are allowed the use of the Club-house. Other visitors, 1s. a day.

NORTH-WEST LADIES' GOLF CLUB, INSTITUTED 1891.

*Entrance Fee, Ten Shillings and Sixpence; Annual
Subscription, Ten Shillings and Sixpence, Number of
Members, 98.*

This is a branch of the men's Club. The course, of nine holes, at Buncrana, is rather more than three-quarters of a mile in length, and the turf is like that at Lisfannon. Buncrana Station adjoins the course. Visitors: 1s. a day or 15s. a month. Ladies, 6d. and 7s. 6d.

LONG BEACH (U.S.A.).

LONG BEACH GOLF CLUB (California).

LONGFORD (TASMANIA).

LONGFORD GOLF CLUB.

The course, of nine holes, varying from 164 to 348 yards (par, 33), is about two miles from Longford Station. The hazards are fences, gravel pits, gorse, and reeds.

LONGTOWN.

LONGTOWN GOLF CLUB, INSTITUTED 1901.

The course, of nine holes, is near Longtown Station.

LOS ANGELES (U.S.A.).

LOS ANGELES GOLF CLUB (California), eighteen holes.

HIGHLAND GOLF CLUB, nine holes.

WESTMOORLAND GOLF CLUB, nine holes.

LOSSIEMOUTH.

MORAY GOLF CLUB, INSTITUTED MARCH 14TH, 1889.

Entrance Fee, 1l. 1s.; *Ladies*, Ten Shillings and Sixpence; *Annual Subscription*, 1l. 1s.; *Ladies*, Ten Shillings and Sixpence; *Captain*—J. B. Mair. *Hon. Secretary*—A. F. Macdonald, Solicitor, 100, High Street, Elgin. *Professional*—C. Neaves.

The Lossiemouth Cup (open) is played for in August. Holder: J. G. Simpson, St. Andrews University G.C.

Green Records.—*Professional*: 72, by A. Herd; *Amateur*: 74, by Dr. L. W. C. Macpherson.

The course, of eighteen holes, varying from 162 to 512 yards, is ten minutes' walk from the station (G. N. of S. Ry.). Excellent accommodation is to be had in Lossiemouth. Visitors: Daily, 2s. 6d.; weekly, 10s.; monthly, 1l. 1s. during June, July, August, and September; 1s. a day, 3s. 6d. a week, or 10s. 6d. a month during the rest of year. Lossiemouth is five miles by rail from Elgin.

LOUGHBOROUGH.

**CHARNWOOD FOREST GOLF CLUB, INSTITUTED
JANUARY 1ST, 1891.**

*Entrance Fee, 2l. 2s.; Annual Subscription, 2l. 2s.;
Number of Members, 100. Captain—F. R. White. Hon.
Secretary—W. R. Tuckett, Woodhouse Eaves, Lough-
borough. Professional—C. H. Lawrence.*

*Prize Winners in 1903.—W. R. Tuckett, J. A. Hopps, E. D.
Spencer, A. W. Handford, F. G. Ellis, S. Harrison, R. A. Thompson.*

Record Score in a Club Competition.—78, by J. K. Ashton.

Green Record.—37, by C. H. Lawrence.

The course, of nine holes, is at Hanging Rocks, about two and a half miles from Quorn Station (G.C.Ry.), conveyance by bus. The hazards are bunkers, heather, whins, hedges, ditches, stone walls, and a deep belt of gorse.

LOUISVILLE (U.S.A.).

LOUISVILLE GOLF CLUB (Kentucky), nine holes.

LOWELL (U.S.A.).

LONG MEADOW GOLF CLUB (Mass.), six holes.

VESPER COUNTRY CLUB, nine holes.

LOWESTOFT.

**LOWESTOFT GOLF CLUB, INSTITUTED SEPTEMBER,
1887.**

*Annual Subscription, 1l. 1s.; Number of Members, 75.
Captain—C. Everitt. Hon. Secretary—A. R. Mayo,
National Provincial Bank, Lowestoft. Professional—H.
Wade.*

*Club Prizes.—Larkins Cup (handicap), April and October, and
Monthly Medals. The former was won last year by H. C. Jefferies
with $94-15=79$ and $95-14=81$.*

*Record Score in a Club Competition.—85, by H. G. Stringer and
Dr. T. M. Thomas.*

*Green Records.—Professional: 32, by H. Wade; Amateur: 38, by
H. G. Stringer. Par, 33.*

The course, of nine holes, varying from 80 to 420 yards, is on the North Denes, about a mile from South Lowestoft Station (G.E.Ry.) and five minutes from North Lowestoft Station. Trams run close to the Club-house. Visitors: 1s. a day, 5s. a week, or 10s. a month.

LUCAN.

LUCAN GOLF CLUB, INSTITUTED 1903.

Annual Subscription, 11. 1s.; *Ladies*, Ten Shillings;
Number of Members, about 70. *Captain*—W. S. Hill.
Hon. Secretary—J. A. Hitchcock, Fonthill, Chapelizod,
Co. Dublin. *Professional*—J. Cooper.

Prize Winners in 1903.—Monthly Medal (final): S. C. D. Harrison.
Captain's Prize: J. A. Hitchcock.

Record Score in a Club Competition.—76, by Dr. Campbell.

Green Record.—37.

The course, of nine holes, is laid out on the Moor of Meath, and will in time make a good inland green. The Dublin and Lucan Electric Tramways run close to the course. Sunday play.

LUCERNE.

LUCERNE GOLF CLUB, INSTITUTED JUNE 20TH, 1903.

Entrance Fee, 25 francs; *Annual Subscription*, 50 francs,
Ladies one half; *Number of Members*, 128. *Captain*—T.
Weber. *Hon. Secretary*—S. H. March; *Winter*: Chalet du
Pare, Cammes; *Summer*: Hotel National, Lucerne.
Professional—J. T. Tabor.

The course, of nine holes, varying from 163 to 396 yards (par. 33), is beautifully situated about two miles from Lucerne, and is reached by tram and electric railway in half an hour. There are plenty of natural and artificial hazards. A Clubhouse has been erected. *Visitors*: 30 francs a month, or 12 francs a week; *Ladies*, one half.

LUDLOW.

LUDLOW GOLF CLUB, INSTITUTED 1888.

Annual Subscription, 11. 10s. *Hon. Secretary*—W. H. H.
Sitwell, Ferney Hall, Craven Arms, Shropshire. *Pro-*
fessional—G. Beck.

The course, of nine holes, is two and a half miles from Ludlow, but Bromfield Station is close at hand. The hazards are a sand pit, bunkers, whins, &c. *Visitors* (introduced), 1s. a day.

LUIB.

LUIB GOLF CLUB.

LURGAN.

LURGAN GOLF CLUB, INSTITUTED SEPTEMBER, 1893.

Hon. Secretary, H. G. Leiper.

The course, of nine holes, is in Lurgan demesne, about half a mile from Lurgan Station. There are three good hotels in the town.

LURGAN LADIES' GOLF CLUB, INSTITUTED SEPTEMBER, 1893.

A branch of the men's Club.

LUTON.

SOUTH BEDS GOLF CLUB, INSTITUTED 1893.

The course, of eighteen holes, varying from 100 to 420 yards, is on the Warden Hill, about three miles from Luton Station (Midland, G.N.R., and L. and N.W.). A conveyance is run daily by the Club when required. There is a comfortable pavilion with stabling.

LUTTERWORTH.

LUTTERWORTH GOLF CLUB.

LYME REGIS.

LYME REGIS GOLF CLUB, INSTITUTED APRIL 3RD, 1893.

Entrance Fee, 11. 1s.; *Annual Subscription*, 11. 1s.

Hon. Secretary—T. A. B. Pares, Holm Lea, Lyme Regis.

Green Record. 36, by T. A. B. Pares in 1901.

The course, of nine holes, is on high ground between Lyme Regis and Charmouth, about a mile from Lyme Regis Station. There are good hotels and lodgings in both places. The course is about 500 feet above the level of the sea, and the view is one of the loveliest and most extensive in England. A pavilion has been erected at the Lyme end of the course, and a small one at the Charmouth end, thus saving a walk of about a mile and a half. Visitors: 1s. 6d. a day, 5s. a week, and 15s. a month. There is very good sea bathing and boating, also a lawn tennis Club, and a social Club containing reading and billiard rooms.

LYMINGTON.

LYMINGTON GOLF CLUB, INSTITUTED APRIL, 1890.

The course, of nine holes, is about two miles from Lymington Station (L. and S.W.R.). There is a Club-hut on the green, and the Chequers Inn is only a quarter of a mile away. There are two good hotels in the town.

LYNCHBURG (U.S.A.).

LYNCHBURG GOLF CLUB (Virginia), nine holes.

LYNDHURST.

NEW FOREST GOLF CLUB, INSTITUTED FEBRUARY 6TH, 1890.

Entrance Fee, 11. 1s.; Annual Subscription, 11. 1s.
Hon. Secretary—R. G. Hargreaves, Cuffnells, Lyndhurst.
Greens—Lyndhurst and Bramshaw. *Professional*—G. Purkiss.

Both courses consist of nine holes. Lyndhurst Road Station (L. and S.W.R.) is two miles from the Lyndhurst course, but a 'bus meets all trains. The Crown Hotel, Lyndhurst, is recommended to visitors. Both courses were described at length in the ANNUAL for 1890-91.

LYNDONVILLE (U.S.A.).

SPEEDWELL GOLF CLUB (Vermont), nine holes.

LYNN (U.S.A.).

LYNN GOLF CLUB (Mass.).

LYTHAM.

ROYAL LYTHAM AND ST. ANNES GOLF CLUB,
INSTITUTED FEBRUARY 27TH, 1886.

Entrance Fee, 15l. 15s.; Annual Subscription, 2l. 2s.
Professional—G. Lowe.

Green Record.—71, by H. Vardon, on October 21st, 1898. Par, 75.

The course, of eighteen holes, varying from 130 to 530 yards is kept in first-rate order, and good lies are the rule. The round has been made more difficult by the addition of numerous bunkers (to

guard the greens), artificial sand hills, &c. The nearest station is St. Annes-on-the-Sea, situated between Lytham and Blackpool, about half a mile from the links. Conveyances run to and from the Club-house to meet trains. Visitors (introduced), one day free, then 2s. 6d. a day or 10s. a week. There is a bungalow overlooking the links and adjoining the Club-house, with sixteen bed-rooms, bath, lavatory, &c., which is worked in connection with the Club-house.

LYTHAM AND ST. ANNES LADIES' GOLF CLUB,
INSTITUTED FEBRUARY 27TH, 1886.

Entrance Fee, 1l. 1s.; Annual Subscription, Ten Shillings and Sixpence; Number of Members, 250 (the limit).

The course is a nine-hole one, close to St. Annes Station. A new Club-room has been erected.

FAIRHAVEN GOLF CLUB, INSTITUTED MAY, 1895.

Entrance Fee, 5l. 5s.; Annual Subscription, 1l. 11s. 6d.; beyond 20 miles radius, 1l. 1s. *Hon. Secretary—*R. Hambly, 4, Seafield Road, Lytham. *Professional—*Daniel Brown.

The course, of eighteen holes, is a mile from Ansdell Station, a mile and a quarter from Lytham, and two miles from St. Annes, from which trams run every fifteen minutes. The electric trams from Blackpool to Lytham pass near the Club-house. The links are close to the sea, and extend from Ansdell to near St. Annes. Visitors (introduced), three days free; thereafter 5s. a week.

MACCLESFIELD.

MACCLESFIELD GOLF CLUB, INSTITUTED OCTOBER, 1889.

Entrance Fee, 1l. 1s.; Annual Subscription, 1l. 11s. 6d.; Non-Playing Members, 1l. 1s. *Hon. Secretary—*C. J. B. Monypenny, Moss Lane, Macclesfield.

The course, of nine holes, varying from 120 to 470 yards, is at Upton, about one and a half miles from Hibel Road and less from Macclesfield Central Station (L. and N.W.R.). It is an excellent inland green, and commands a superb view. There are three hotels in the town.

MACKINAC ISLAND (U.S.A.).

MACKINAC ISLAND GOLF CLUB (Michigan), nine holes,

MACMAHAN POINT (U.S.A.).

RASCOHEGAN GOLF CLUB (Maine), nine holes.

MACON (U.S.A.).

MACON GOLF CLUB (Georgia), nine holes.

MADISON (U.S.A.).

MADISON GOLF CLUB (Wisconsin).

MAPLE BLUFF GOLF CLUB.

WINGRA PARK GOLF CLUB, nine holes.

MADRAS.

MADRAS (GYMKHANA) GOLF CLUB, INSTITUTED 1877.

Annual Subscription, Twenty-five Rupees. *Greens*—
Island and Guindy courses.

Club Prizes.—Bangalore Medal; Gold Medal (scratch); Calcutta Medal; Bombay Medal; Guthrie Medal; Vizianagaram Cup; and Guindy Cup (all handicap).

The Island course, of nine holes (par, 35), is in Madras, in the immediate neighbourhood of Fort St. George. The Guindy course, of twelve holes (par, 47), is about six miles from the Fort by road. The hazards are cactus hedges, rocks, a quarry, &c. Most of the competitions are played over the Guindy course on Saturdays. The Club play a match with the Bangalore Golf Club every six months for the Challenge Cup.

MAGNOLIA (U.S.A.).

KETTLE COVE GOLF CLUB (Mass.), nine holes.

MAGNOLIA SPRINGS (U.S.A.).

MAGNOLIA SPRINGS GOLF CLUB (Florida), nine holes.

MAHABLESHWAR (INDIA).

MAHABLESHWAR GOLF CLUB.

The course consists of nine holes. There is also a course for ladies.

MAIDENHEAD.

MAIDENHEAD GOLF CLUB, INSTITUTED OCTOBER, 1896.

Entrance Fee, 5l. 5s.; Annual Subscription, 3l. 3s. and 4l. 4s.; Number of Members, 150. Hon. Secretary—A. J. Berger, Golf Club, Maidenhead. Professional—Alex. Simpson.

The course, of eighteen holes, varying from 168 to 440 yards (par, 71), is within three minutes' walk of Maidenhead Station. There is a good Club-house.

MAIDENHEAD LADIES' GOLF CLUB.

Entrance Fee, 1l. 1s.; Annual Subscription, 1l. 1s.

A branch of the men's Club.

MAIDSTONE.

MAIDSTONE GOLF CLUB, INSTITUTED 1898.

Entrance Fee, 2l. 2s.; Annual Subscription, 2l. 2s., within a radius of five miles; 1l. 1s. beyond; Number of Members, 150. Captain—Sir G. Hampson, Bart. Hon. Secretary—F. G. Stanning, 50, Earl Street, Maidstone. Professional—J. Tickle.

The course, of nine holes, varying from 170 to 480 yards (par, 33), is close to Bearsted Station (L.C. and D. Railway), which is three miles from Maidstone. There is a Club-house. Visitors, 5s. a week. Sunday play.

MAIDSTONE LADIES' GOLF CLUB, INSTITUTED 1898.

Entrance Fee, 2l. 2s.; Annual Subscription, 2l. 2s. Hon. Secretary—Mrs. Boyce, 25, King Street, Maidstone.

A branch of the men's Club.

MAITLAND (NEW SOUTH WALES).

MAITLAND GOLF CLUB.

MALAHIDE.

MALAHIDE GOLF CLUB, INSTITUTED 1892.

Entrance Fee, 3l.; Annual Subscription, 2l.; Number of Members, 216. Captain—E. Manders. Hon. Secretary—C. H. Dillon, The Lodge, Malahide, Co. Dublin. Professional—J. J. McKenna.

The course, of nine holes, is among the sand dunes at Malahide, and is always in excellent trim. The Club-house is within five minutes' walk of the station, which is within twenty minutes' run of Dublin. The Grand Hotel adjoins the links.

ISLAND GOLF CLUB, INSTITUTED 1894.

Annual Subscription, 2*l.* 2*s.*; Ladies, 1*l.* 1*s.* *Hon. Secretary*—J. R. Blood, Ballykilty, Malahide.

The course, of eighteen holes, varying from 125 to 402 yards (par, 70), is on Malahide Island, which is within fifteen minutes, by road and boat, of Malahide Station (G.N.Ry.). A limited number of associates are admitted, and visitors can obtain daily tickets (1*s.* 6*d.*), which include the ferry to and from the links, at the Grand Hotel and Post Office, Malahide.

MALDEN (U.S.A.).

PINE BANKS GOLF CLUB (Mass.), nine holes.

MALDON.

MALDON GOLF CLUB, INSTITUTED NOVEMBER, 1891.

Entrance Fee, 1*l.* 1*s.*; Ladies, Ten Shillings and Sixpence; *Annual Subscription*, 1*l.* 11*s.* 6*d.*; Ladies, Ten Shillings and Sixpence; *Number of Members*, 60. *Captain*—H. A. Krohn. *Secretary*—E. E. Bentall, The Towers, Heybridge, Essex.

The course, of nine holes, varying from 100 to 400 yards, is about ten minutes' walk from Maldon East Station (G.E.R.), and a little less from Langford Station. It is in good order from October to June inclusive. Visitors: 3*s.* a week, or 10*s.* a month. There are two hotels in Maldon. Sunday play.

MALLOW.

MALLOW GOLF CLUB, INSTITUTED OCTOBER, 1892.

Entrance Fee, 1*l.*; Ladies, Twelve Shillings and Sixpence; *Annual Subscription*, 1*l.*; Ladies, Twelve Shillings and Sixpence. *Hon. Secretary*—E. Tottenham, Mallow.

The course, of nine holes, varying from 100 to 330 yards (par, 34), is about half a mile from Mallow Station. There is good accommodation in the town.

MALOGA.**MALOGA GOLF CLUB.**

The course, of nine holes, varying from 171 to 348 yards (par, 34), is between the Hotel Kursaal and the Maloga Pass into Italy, and commands lovely views of the lake and snow peaks. The hazards are chiefly depressions between the hills. Visitors at the Hotel Kursaal are allowed to play on payment of a small fee.

MALTA.**MALTA GOLF CLUB, INSTITUTED OCTOBER, 1888.**

Number of Members, 200. *Captain*—Gen. D. O'Callaghan, R.A., C.V.O. *Hon. Secretary*—Capt. W. M. Thompson, R.E., Union Club, Malta.

The holder of the Captain's Cup is Lieut. J. V. Farie, R.N.

The new course, of nine holes, at Marsa, about two miles from Valetta, was opened in November. The Club is affiliated to the Maltese Sports Club. Sunday play.

MALTBY.**MALTBY GOLF CLUB, INSTITUTED 1891.**

The course consists of nine holes. A brook has to be crossed twice.

MALVERN.**WORCESTERSHIRE GOLF CLUB, INSTITUTED 1880.**

Entrance Fee, 3l. 3s.; *Annual Subscription*, 2l. 2s.; *Number of Members*, 242. *Captain*—Rev. P. S. Ward. *Hon. Secretary*—G. D. Carr, Golf Club, Malvern. *Professional*—G. H. Cawsey.

Club Prizes.—Erskine Cup (scratch), open to amateurs; Easter Prize (handicap), three wins to secure outright; Foursome Cups (handicap), Easter and Autumn; Club Gold Medal (scratch); Parker Prize (handicap), three wins to secure outright; James Prize (handicap, limited to 18), two wins in succession, or three in all, to secure outright; Cherry Aggregate Prize (handicap), open to amateurs, two wins to secure outright, for two best scores on the first two days of the Easter meeting; Burrow Cup (handicap, limited to 18), three wins to secure outright, Easter and Autumn; Dixey Bogey Prize (handicap), three wins to secure outright, Easter and Autumn; College Cup (handicap, limited to 10), aggregate of two best scores at Easter and Autumn meetings, three wins to secure outright; Erskine Prize (holes, scratch), Easter and Autumn meetings; Gold Memento (scratch), best round of first day at Whitsun meeting; Whitsun Prize (handicap), two wins in succession

or three in all to secure outright; Moncreiff Prize (handicap, limited to 4), three wins to secure outright; Hope Cup (handicaps, from 5 to 18 inclusive), three wins to secure outright; Irish Cup (handicap, limited to 18), three wins to secure outright; Neville Prize (holes, handicap), during two months following Whitsun meeting, two wins in succession, or three in all, to secure outright; Parker Cup (scratch); Autumn Cup (handicap), three wins secure outright; Malvern Claret Cup (handicap); Nelson Cup (holes, handicap), during the seven months from April 1st to October 31st. Monthly Competitions on the first Thursday in each month from April to September, and the first Wednesday in each month from October to March; Senior and Junior Medals; Monthly Cup; and Monthly, Bogey Prize.

Prize Winners in 1903.—Erskine Cup: C. Toppin, 79. Easter Prize: H. V. Plum, 87-13=74. Foursome Cups: C. Toppin and H. T. Gillmore, 78-2½=75½; W. W. Lowe and H. Kempson, 84-6=78. Club Gold Medal: S. C. Healing, 80. Parker Prize: Rev. F. H. Fowler, 82-7=75. James Prize: G. E. Grundy, 77-2=75. Cheny Aggregate Prize: H. V. Plum, 74+80=154. Burrow Cup: W. M. Grundy, 76 (scratch); Rev. F. H. Fowler, 84-4=80. Dixey Bogey Prize: W. C. Perry, two up; W. M. Grundy, one up. College Cup: Rev. F. H. Fowler, 80-7=73 and 84-4=80=153. Erskine Prize: W. M. Grundy. Gold Memento: Rev. H. Foster, 80. Whitsun Prize: G. G. Fraser, 75-4=71. Moncreiff Prize: E. F. Chance, 77-3=74; W. W. Lowe, 74-1=73. Hope Cup: Rev. O. Madden, 84-11=73. Irish Cup: Rev. H. M. Faber, 83-11=72. Neville Prize: F. W. Remney. Parker Cup: Rev. H. Foster, 80. Autumn Cup: L. S. Milward, 80-9=71. Malvern Claret Cup: Rev. P. S. Ward, 82-7=75. Nelson Cup: Rev. F. H. Fowler. Monthly Medals: Senior (final) Rev. F. H. Fowler, 79-5=74; Junior (final)—S. W. Dew, 94-14=80. Monthly Bogey: W. M. Grundy, two up.

Record Score in a Club Competition.—71, by B. Middleditch, on April 1st, 1902.

Green Records.—Professional, 65, by G. H. Cawsey, on July 15th, 1903; Amateur, 70, by W. M. Grundy, on January 10th, 1903. Par, 69.

The course, of eighteen holes, varying from 150 to 404 yards, is on Malvern Common, and the Club-house is 200 yards from the Malvern Wells Station (G.W.R.), and about one mile from Malvern. The chief hazards are ponds, ditches, roads, and old gravel pits, and the putting greens are carefully looked after, and very keen. Visitors (introduced) 5s. a week; but in weeks of Easter and Autumn Meetings the charge is doubled.

WORCESTERSHIRE LADIES' GOLF CLUB, INSTITUTED 1891.

Entrance Fee, 1l. 1s.; Annual Subscription, 1l. 1s.
Hon. Secretary—Miss E. Brown.

Record Score in a Club Competition.—72, by Miss E. C. Nevile, on October 16th, 1901.

Green Record.—30. Par, 34.

The course, of nine holes, varying from 145 to 275 yards, is just at the foot of the Malvern Hills. The hazards are chiefly ditches, roads, and rough ground. Visitors (introduced) 1s. a day, 3s. a week, or 7s. 6d. a month. The green is only 100 yards from Malvern Wells Station (G.W.Ry.).

WORCESTERSHIRE WORKING MEN'S GOLF CLUB, INSTITUTED 1891.

By the courtesy of the Worcestershire G.C. the members play on the Malvern course.

MANCHESTER.

OLD MANCHESTER GOLF CLUB, INSTITUTED 1818.

Entrance Fee, 3l. 3s.; *Annual Subscription*, 1l. 1s.;
Number of Members, 101. *Captain*—J. T. Doyle. *Hon.*
Secretary—J. Harrison, 370, The Cliff, Higher Broughton,
Manchester.

Club Prizes.—Club Cup (handicap), 36 holes, January; Captain's Prize (handicap), February; Bles Bogey Prize, March; Foursome Tournament, April; Special Bogey Competition, May; Bannerman Gold Medal (scratch), November; Atherton Silver Medal (handicap), December; Houldsworth Medal, and Mixed Foursomes, monthly, &c.

Prize Winners in 1903.—H. A. Dods, R. H. Prestwick, and W. F. Rollinshaw.

The course, of twelve holes, in the Broughton Park, is about two miles from Victoria Station, and may be reached by tramway.

OLD MANCHESTER LADIES' GOLF CLUB, INSTITUTED 1891.

Entrance Fee, Ten Shillings; *Annual Subscription*, Ten Shillings. *Number of Members*, 50.

A branch of the men's Club.

MANCHESTER GOLF CLUB, INSTITUTED 1882.

Entrance Fee, 3l. 3s.; *Annual Subscription*, 2l. 2s.;
Captain—W. Bell. *Secretary*—H. Callow. *Professional*
—P. J. Gaudin.

Club Prizes.—Macalister Gold Medal (scratch), March; Bannerman Medal (handicap, 15 limit), September; Hogg Cup (holes, handicap); Captain's Cup; Mafeking Cup; Monthly Medals (handicaps—10 and

under, and over 11) on the first Saturdays of alternate months, winners in each division play off at end of year for prizes for best scratch and handicap returns.

Record Score in a Club Competition.—73, by N. Macbeth, jun., on September 24th, 1902.

Green Records.—Professional, 69, by P. J. Gaudin, on November 15th, 1899; Amateur, 72, by T. D. Cummins, on August 8th, 1899.

The course, of eighteen holes, varying from 120 to 480 yards, is in Trafford Park. The turf is of excellent quality, and the subsoil is such that the ground dries very quickly after the heaviest rains. The Club-rooms are in Trafford Hall, which is about four miles from Manchester Exchange, and can be easily reached by train or tramcar which run every few minutes. Visitors can be introduced by members for three consecutive days' play, afterwards 2s. 6d. a day, 7s. 6d. a week, or 21s. a month.

ANSON GOLF CLUB, INSTITUTED AUGUST, 1893.

Entrance Fee, 2l. 2s.; *Annual Subscription*, 2l. 2s.;
Number of Members, 284. *Captain*—R. Bell. *Hon.*
Secretary—J. Robertson, 8, King Street, Manchester.

Club Prizes.—Anson Prize (handicap), 36 holes, July 16th; Captain's Prize (handicap), six monthly competitions, first and second to play in final (36 holes); Croall Cup (handicap, 36 holes), August 13th; Record Button (scratch); Anson Prize (scratch); Victoria Cup (36 holes handicap), June; Monthly Medal, finals in March and September; Monthly Bogey Competitions, finals in April and October; English Prize (handicap aggregate), November 12th and 19th; Scottish Prize (handicap), November 19th, and other prizes.

Prize Winners in 1903.—Record Button: L. A. Wilson, 69. Anson Scratch Prize: L. A. Wilson, 76. Monthly Medal (finals): G. P. Heathcote, 98—11=87; and Dr. Wright, 84—10=74. Captain's Prize: L. A. Wilson, 150—2=148. Victoria Cup: H. B. Swindells, 177—42=135. Anson Prize: T. B. Shimwell, 183—36=147.

The new course, of eighteen holes, varying from 100 to 455 yards, (par, 73), was opened in Spring. It is within seven minutes' walk of Longsight Station and the tram terminus. Visitors in the neighbourhood may, on the introduction of two members, be temporarily entitled to the privileges of the Club for a period of not more than two weeks on payment of 10s. 6d.

ANSON LADIES' GOLF CLUB.

Number of Members, 45. *Captain*—Mrs. Harley. *Hon.*
Secretary—Mrs. R. Bell, Birch Terrace, Dickenson Road,
Rusholme.

A branch of the men's Club.

CHORLTON-CUM-HARDY GOLF CLUB, INSTITUTED 1902.

Hon. Secretaries—J. Muirroe and H. P. Templar, 6, Wilbraham Road, Chorlton.

CLAYTON GOLF CLUB, INSTITUTED JULY 8TH, 1896.

Annual Subscription, 1*l.* 1*s.* ; Family, 2*l.* 2*s.* ; *Number of Members*, 75. *Captain*—H. Connolly. *Hon. Secretary*—J. Brundret, North Road, Clayton, Manchester. *Professional*—J. Nicholls.

Green Record.—36, by F. Butel, on September 8th, 1896.

The course, of nine holes, is 600 yards from Clayton Bridge Station. Sunday play.

FAIRFIELD GOLF CLUB, INSTITUTED JANUARY 1ST, 1893.

Entrance Fee, 1*l.* 1*s.* ; *Annual Subscription*, 1*l.* 1*l.* 6*d.* ; *Number of Members*, 110, and 60 Ladies. *Captain*—E. Shepherd. *Hon. Secretary*—G. Dawson, 2, Healey Terrace, Fairfield, Manchester.

The course, of nine holes, is within three minutes' walk of Fairfield Station (M.S. & L. Railway). Visitors, three days free ; thereafter, 2*s.* 6*d.* a week, or 7*s.* 6*d.* a month.

MANCHESTER GYMKHANA CLUB, INSTITUTED MARCH, 1904.

Entrance Fee, 2*l.* 2*s.* ; *Annual Subscription*, 2*l.* 2*s.* *Secretary*—W. King, 27, Brazennose Street, Manchester.

The course, of nine holes, is laid out in the Club's grounds, Hilton Park, Bury New Road, within twenty minutes by electric cars from Manchester Royal Exchange. There is a residential Club-house.

MANCHESTER INSURANCE GOLF CLUB, INSTITUTED 1897.

NORTH MANCHESTER GOLF CLUB, INSTITUTED FEBRUARY 1ST, 1894.

Entrance Fee, 3*l.* 3*s.* ; *Annual Subscription*, 2*l.* 12*s.* 6*d.* ; *Number of Members*, 220, and 80 Ladies. *Captain*—Dr. W. McBain. *Hon. Secretary*—T. J. Edmondson, North Manchester Golf Club, White House, Middleton Road, Crumpsall, Manchester. *Professional*—P. Hills.

Green Records.—Professional, 69, by J. H. Taylor, on October 1st, 1903; Amateur, 76, by W. Craven.

The course, of eighteen holes, is about ten minutes' walk from Crumpsall Station, or it can be reached by tram to end of road. The hazards consist of hedges, a stream, which is crossed thrice, a reservoir, &c. Sunday play is not encouraged.

OWENS COLLEGE GOLF CLUB.

TRAFFORD GOLF CLUB, INSTITUTED 1896.

The course, of nine holes, is at Old Trafford, two and a half miles from the Manchester Exchange. Cars pass close to it. Nearest Railway Station: Old Trafford (M. S. J. & A. Railway). The hazards are artificial bunkers and sheep railings, properly boarded up. Visitors are always welcome.

MANCHESTER (U.S.A.).

MANCHESTER COUNTRY CLUB (New Hampshire), nine holes.

RIVER ROAD GOLF CLUB.

MANCHESTER (U.S.A.).

EKWANOK GOLF CLUB (Vermont), eighteen-holes.

MANCHESTER-BY-THE-SEA (U.S.A.).

ESSEX COUNTY CLUB (Mass.), eighteen holes.

MANITON PARK (U.S.A.).

MANITON PARK GOLF CLUB (Colorado).

MANGOTSFIELD.

RODWAY HILL GOLF CLUB, INSTITUTED 1898.

The course, of eighteen holes, is close to Mangotsfield Station, to which frequent trains run from Bristol and Bath, distant about five miles. The course is also within five minutes' walk of the electric tramway terminus at Staple Hill. Visitors (introduced), 1s. a day.

MANSFIELD.

RAVENSDALE GOLF CLUB, INSTITUTED MAY, 1895.

Entrance Fee, 1l. 1s.; Annual Subscription, 1l. 1s.
Hon. Secretary—C. E. Stacey, Mansfield.

The course, of nine holes, varying from 108 to 409 yards (par, 32), is about half a mile from the station (Mid. Ry.) The hazards are deep ravines, hedges, trees, and gorse. Permission to play can be got from the Secretary.

MAR DEL PLATA (ARGENTINE REPUBLIC).

MAR DEL PLATA GOLF CLUB.

Hon. Secretary—J. Ballantyne.

The course, which runs along the seashore, consists of nine holes, varying from 75 to 340 yards, and the hazards are sandhills, ravines, and bunkers. Season, December 15th to April.

MARGATE.

THANET GOLF CLUB, INSTITUTED 1897.

The course, of fourteen holes, varying from 115 to 443 yards (par, 58), is at Hengrove, about one mile and a half from Margate. The first four holes are played twice to complete the eighteen, the par of which is 74. The hazards are hedges, fences, bunkers, a chalk-pit, a road, &c. There is a commodious Club-house, with stabling and accommodation for bicycles. Visitors: 2s. 6d. a day, 7s. 6d. a week, 21s. a month. Cabs are to be obtained, but payment (2s. 6d. for two passengers, and 6d. per head thereafter) should be arranged before starting, as the Club-house is outside the radius.

MARGATE LADIES' GOLF CLUB.

The ladies play over the men's course.

MARKET HARBOROUGH.

MARKET HARBOROUGH GOLF CLUB, INSTITUTED AUGUST 16TH, 1898.

The course, of nine holes, is about two miles from Market Harborough Station.

MARPLE.

MARPLE GOLF CLUB, INSTITUTED AUGUST 13TH, 1892.

The course, of twelve holes, varying from 85 to 405 yards (par, 44), is about a mile from Rose Hill Station and half a mile more from Marple. The hazards are bunkers, hedges, pits, and a brook.

MARQUETTE (U.S.A.).

SEYMOUR GOLF CLUB (Michigan), nine holes.

MARSHALLTOWN (U.S.A.).

MARSHALLTOWN COUNTRY CLUB (Iowa), nine holes.

MARTINSBURG (U.S.A.).

SHENANDOAH GOLF CLUB (West Virginia).

MARYBOROUGH.

QUEEN'S COUNTY HEATH GOLF CLUB, INSTITUTED
NOVEMBER, 1889.

The course, of nine holes, is on the Great Heath, about three miles from Maryborough and five from Portarlington. The hazards are ditches, furze, and patches of heather.

MASHAM.

MASHAM GOLF CLUB.

The course consists of nine holes. There is no play in Summer.

MASSACHUSETTS (U.S.A.).

MASSACHUSETTS STATE GOLF ASSOCIATION.

MATLOCK BRIDGE.

DARLEY DALE GOLF CLUB, INSTITUTED 1901.

Annual Subscription, 1l. 1s.; Number of Members, 40,
Hon. Secretary—M. Atkins, Darley Dale Hydro Hotel.
Matlock Bridge.

The course, of nine holes, is within half a mile of Darley Dale and a mile and a half of Matlock Bridge (M. Ry.) Conveyances meet all trains. The hazards are spinneys, bunkers, fences, &c. The headquarters of the Club are in the Darley Dale Hydro Hotel. Visitors: 1s. a day or 2s. 6d. a week, and 1s. 6d. for successive weeks. A discount of 15 per cent. is allowed off these charges to visitors staying in the hotel.

MAURITIUS.

MAURITIUS GOLF CLUB, INSTITUTED 1893.

The course is laid out in the private grounds of Government House, Reduit.

MAYBOLE.

TURNBERRY GOLF CLUB, INSTITUTED 1902.

Entrance Fee, 2*l.* 2*s.*; *Annual Subscription*, 1*l.* 1*s.*

Hon. Secretary—R. M. Nisbet, Barns Terrace, Maybole.

Club Prizes.—Wood Trophy (handicap), April; Ailsa Cup (handicap), July; and Gold Medal (scratch), October.

The Club play over the Marquis of Ailsa's links at Turnberry, which is seven miles from Maybole, and five miles from Girvan, conveyance by 'bus. The holes vary from 210 to 570 yards, and the hazards are bunkers, sandhills, bents, rocks, dykes, and a burn which is crossed several times. The ruins of Turnberry Castle and Turnberry Lighthouse are close at hand.

MEDFORD (U.S.A.).

MEDFORD GOLF CLUB (Mass.), nine holes.

MEDIA (U.S.A.).

SPRINGHAVEN GOLF CLUB (Penn.), nine holes.

MELBOURNE (AUSTRALIA).

ROYAL MELBOURNE GOLF CLUB, INSTITUTED MAY 22ND, 1891.

Entrance Fee, 5*l.* 5*s.*; *Annual Subscription*, 4*l.* 4*s.*

Hon. Secretary—R. Gore, 459, Collins Street, Melbourne.

Professional—J. R. Hunter.

The new course, of eighteen holes, is half a mile from Sandringham Station, which is eleven miles from Melbourne. Nearly £10,000 have been expended on the ground and Club-house, and the green gives promise of being the finest south of the line. Players take railway tickets from Flanders Street Station to Sandringham. Very good accommodation is to be had in Sandringham House, near the station.

KEW GOLF CLUB, INSTITUTED 1895.

Annual Subscription, 1*l.* 1*l.* 6*d.* *Hon. Secretary*—F. B.

Waters, Solicitor, Royal Insurance Building, Collins Street, Melbourne.

The course, of eighteen holes, in Hyde Park, is about a mile and a half from Kew Station. The hazards are chiefly creeks and embankments. It is a good Winter course.

SURREY HILLS GOLF CLUB, INSTITUTED FEBRUARY, 1894.

Entrance Fee, Ten Shillings and Sixpence; *Annual Subscription*, 1l. 10s. 6d. *Hon. Secretary*—W. Meader, E.S. and A. Bank, Ltd., Swan Street, Richmond, Melbourne. *Professional*—R. Taylor.

The course, of eighteen holes, varying from 170 to 470 yards (par 71), is close to Mont Albert Station, which is about seven miles from Melbourne. The hazards are roads, fences, and a burn.

MELLOR.

MELLOR GOLF CLUB, INSTITUTED SEPTEMBER, 1895.

Entrance Fee, 1l.; *Annual Subscription*, Ten Shillings; *Number of Members*, 85. *Captain*—S. W. Horne. *Hon. Secretary*—J. E. Furnass, Lane Head Farm, Mellor.

Prize Winners in 1903.—G. Sherwin, 85-9=76; S. W. Horne, 92-17=75; J. M. Irving, 94-17=77; S. Ashworth, 96-25=71.

Green Record.—36, by J. M. P. Leitch, in October, 1903. Par, 32.

The course, of nine holes, varying from 110 to 340 yards (par, 32), is twenty minutes' walk from Marple Station (M. and G.C. Ry.); conveyance by cab. It is laid out on the slopes of Cobden Edge, among fine Derbyshire scenery. There are hotels in Marple and Marple Bridge.

MELROSE.

MELROSE GOLF CLUB, INSTITUTED 1880.

Entrance Fee, Five Shillings; *Annual Subscription*, Five Shillings. *Hon. Secretary*—J. H. Lawrie, Dingleton, Melrose.

The course, of nine holes, is upon Dingleton Common, only half a mile from Melrose Station. Excepting a road skirting the course to the right for the first three holes, and a few whins, everything is plain sailing if the line be kept, but wild drives will be punished in long grass. Visitors: 1s. a day, 2s. 6d. a week, and 5s. a month.

MELROSE (U.S.A.).

BELLEVUE GOLF CLUB, (Mass.), nine holes.

MEMPHIS (U.S.A.).

MONTGOMERY PARK GOLF CLUB (Tennessee), nine holes.

MERCER (U.S.A.).

KAPPA ALPHA GOLF CLUB.

MERIDEN (U.S.A.).

MERIDEN GOLF CLUB (Connecticut), nine holes.

MERION (U.S.A.).

MERION CRICKET AND GOLF CLUB (Penn.).

MERTHYR TYDFIL.

MORLAIS CASTLE GOLF CLUB, INSTITUTED DECEMBER, 1903.

Entrance Fee, 1l. 1s.; *Ladies*, Ten Shillings and Sixpence; *Annual Subscription*, 1l. 10s.; *Ladies*, 15s.; *Number of Members*, 90. *Captain*—J. A. Rees. *Hon. Secretary*—G. W. Harrap, Tregenna, Merthyr Tydfil. *Professional*—A. Moulden.

The course, of nine holes, is at Morlais Castle.

MEXICO CITY.

SAN PEDRO GOLF CLUB, eighteen holes.

MIAMI (U.S.A.).

MIAMI GOLF CLUB (Florida), nine holes.

MID-CALDER.

SELMS GOLF CLUB, INSTITUTED MARCH, 1893.

The course, of nine holes, is on Selms Hill, one and a half miles from Mid-Calder Station (Cal. Ry.).

MIDDLEBORO (U.S.A.).

MIDDLEBORO GOLF CLUB (Mass.), six holes.

MIDDLESEX.

MIDDLESEX COUNTY LADIES' GOLF CLUB, INSTITUTED 1900.

Captain — Mrs. G. Hunter. *Hon. Secretary* — Mrs. Moxey, 35, Sussex Gardens, Hyde Park, W.

MIDDLESBOROUGH (U.S.A.).

MIDDLESBOROUGH GOLF CLUB (Kentucky).

MIDDLETOWN (U.S.A.).

ARAWANA GOLF CLUB (Connecticut), nine holes.

MIDDLETOWN (U.S.A.).

MIDDLETOWN GOLF CLUB (Ohio).

MIDLANDS.

MIDLAND GOLF ASSOCIATION.

Hon. Secretary—J. Coventry.

An Inter-Club Competition (teams of three) for the *Daily Gazette* Cup and a Stroke Competition (handicaps to 6) are held annually.

MIDLAND LADIES' GOLF ASSOCIATION.

Individual and Inter-Club Championships are held annually.

MIDLANDS (EAST).

EAST MIDLAND GOLF UNION.

Membership is confined to Clubs in the Counties of Nottingham, Leicester, Derby, Northampton, Lincoln, and Rutland.

A Championship is held annually.

MILFORD (U.S.A.).

MILFORD GOLF CLUB (Penn.).

MILLEDGEVILLE (U.S.A.).

MILLEDGEVILLE GOLF CLUB (Georgia).

MILLPORT.

CUMBRAE GOLF CLUB, INSTITUTED APRIL 2ND, 1888.

Annual Subscription, Ten Shillings and Sixpence;
Number of Members, 143. *Captain*—J. G. H. Whamond.
Hon. Secretary—J. C. Sharpe, Gowanbank, Millport.
Professional—J. McLauchlan.

Club Prizes.—Club Gold Medal (scratch) and Arthur Cup (handicap), April and September; Graham Murray Trophy, March and October; Captain's Prize (holes), October; and Monthly Club Prizes (handicap).

Prize Winners in 1903.—Club Medal: A. Moiklam. Arthur Cup: J. C. Sharpe. Captain's Prize: W. H. Duncan. Graham Murray Trophy: H. Hunter. Monthly Medal: J. C. Sharpe.

Record Score in a Club Competition.—76, by R. Robertson, on November 16th, 1902.

Green Record.—36, by D. Adams and J. Burnside.

The course, of nine holes, a description of which appeared in Vol. IX. of the *ANNUAL*, is within ten minutes' walk of the pier, where the Caledonian Company's steamers make about a dozen arrivals and departures daily. There is also a good service by Glasgow and South-Western Railway *via* Fairlie and Largs. Visitors, 1s. a day, 2s. 6d. a week, or 5s. a month. The town is a famed seaside resort, and the accommodation for visitors is ample.

MILLWOOD STATION (U.S.A.).

MID-VALLEY COUNTRY CLUB (California).

MILNGAVIE.

MILNGAVIE GOLF CLUB, INSTITUTED 1895.

The course, of eighteen holes, varying from 160 to 350 yards (par, 65), is near the town. The hazards are ditches, whins, and walls.

MILTON (U.S.A.).

MOSHANNAN GOLF CLUB (Penn.), six holes.

MILTOWN MALBAY.

SPANISH POINT GOLF CLUB, INSTITUTED 1896.

The course, of nine holes, is finely situated on the shores of Malbay. The hazards are sandhills and bents. The course is the property of the proprietrix of Miltown House, who only makes a small charge for retaining control, and wishes visitors to enjoy play at little expense. The Atlantic Hotel is within five minutes' walk of the green, and the station is one mile from the hotel. A bus meets the trains.

MILWAUKEE (U.S.A.).

MILWAUKEE GOLF CLUB (Wisconsin), nine holes.

MINCHINHAMPTON.

MINCHINHAMPTON GOLF CLUB, INSTITUTED APRIL, 1889.

Entrance Fee, 2l. 2s.; Annual Subscription, 1l. 11s. 6d.
Joint Hon. Secretaries—W. T. Toynbee, Moor Court,
 Stroud, and W. J. P. Marling, Stanley Park, Stroud.
Professional—G. Brews.

The course, of eighteen holes, varying from 124 to 443 yards (par, 72) is on a level Common of one thousand acres, on a spur of the Cotswold Hills, overlooking the Severn Vale. The turf is of the finest, the air of the purest, and the hazards many and dangerous. The nearest stations are Nailsworth or Woodchester (Midland), one mile, and Stroud (G.W.R.), two and a half miles distant. Accommodation may be had at "Ye Old Lodge Inn," adjoining the Club-house, and at numerous lodging' houses in the neighbourhood. Visitors: 1s. a day, or 5s. a week.

**MINCHINHAMPTON LADIES' GOLF CLUB, INSTI-
 TUTED APRIL, 1889.**

Entrance Fee, 1l. 1s.; Annual Subscription, 1l. 1s.
Captain and Hon. Secretary—Mrs. Davies, Amberley
 Court, Stroud.

The course consists of nine holes, varying from 88 to 374 yards (par, 34), and the hazards are chiefly roads, quarries, and Danish entrenchments. Visitors: 1s. a day, or 5s. a week.

MINEHEAD.

**MINEHEAD AND WEST SOMERSET GOLF CLUB,
 INSTITUTED 1882.**

Entrance Fee, 1l. 1s.; Annual Subscription, 2l. 2s. 1
Number of Members, 75. Captain—Dr. F. G. Hayes.
Hon. Secretaries—Rev. J. U. Todd, Alcombe, Taunton,
 and J. Bond, Avenue, Minehead. *Professional*—F. Gold-
 smith.

The Minehead Tradesmen's Open Cup (handicap) is played for in Spring and Autumn.

Green Records.—Professional, 69, by F. Goldsmith; Amateur, 74, by O. T. Sadler.

The course, of eighteen holes, is half a mile from the station (G. W. Ry.). Visitors: 2s. a day, 7s. 6d. a week, or 1l. a month.

Rooms may be had at the professional's house adjoining the Club-house, and there is ample accommodation in the town. The Club-house is not open on Sunday.

MINEHEAD LADIES' GOLF CLUB.

A branch of the men's Club.

MINNEAPOLIS (U.S.A.).

BRYN MAWR GOLF CLUB (Minnesota), nine holes.

LAFAYETTE GOLF CLUB, nine holes.

MINIKAHDA GOLF CLUB, nine holes.

MLANJE (AFRICA).

BRITISH CENTRAL AFRICA GOLF CLUB, INSTITUTED 1896.

MOATE.

MOATE GOLF CLUB, INSTITUTED NOVEMBER, 1900.

Entrance Fee, Ten Shillings; Annual Subscription, 1l.; Ladies, Ten Shillings. Hon. Secretary—D. Steadman, Moate, Co. Westmeath.

The course, of nine holes, is about half a mile from the station (M. G. W. Ry.). The hazards are ditches, a stream, &c. Visitors 2s. 6d. a week or 5s. a month.

MOBILE (U.S.A.).

MOBILE GOLF CLUB (Alabama), nine holes.

MOFFAT.

MOFFAT GOLF CLUB, INSTITUTED SEPTEMBER, 1884.

Entrance Fee, Ten Shillings; Annual Subscription, Ten Shillings; Number of Members, 63. Captain—Major Grieve. Hon. Secretary—A. Thomson, British Linen Bank, Moffat.

Club Prizes.—Hope Johnstone Medal (scratch), June; Deane Medal (holes, handicap), May; Annual Meeting, June; Monthly Medal (handicap), on first Saturday of each month.

Prize Winners in 1903.—R. S. Hill, 77+3=80; H. C. Pearse 97-8=89; and H. H. Gairdner, 103-14=89.

Record Score in a Club Competition.—70, by J. Henderson.

The course, of nine holes, is about one mile from the station (Cal. Ry.), where 'buses can always be had. The hazards are bunkers, burns, and ditches. There is good accommodation in hotels, lodgings, and the Hydropathic. Visitors: 1s. a day, 3s. a week, 5s. a fortnight, 7s. a month, or 10s. the season (four months). Ladies, one half of above charges.

MOFFAT LADIES' GOLF CLUB.

A branch of the above.

MONIFIETH.

BROUGHTY GOLF CLUB, INSTITUTED APRIL 12TH, 1878.

Entrance Fee, 1l. 1s.; *Annual Subscription*, Seven Shillings and Sixpence; *Number of Members*, 265. *Captain*—W. Angus. *Hon. Secretary*—G. J. Anderson, Douglas Cottage, Westfield Road, Broughty Ferry.

MONIFIETH GOLF CLUB, INSTITUTED 1858.

Entrance Fee, One Shilling and Sixpence; *Annual Subscription*, Six Shillings; *Hon. Secretary*—E. Brown, Foundry Terrace, Monifieth.

GRANGE GOLF CLUB, INSTITUTED 1898.

Entrance Fee, 1l. 1s.; *Annual Subscription*, Thirteen Shillings and Sixpence; *Number of Members*, 150. *Captain*—D. Stewart. *Hon. Secretary*—W. Young, Grange Club-house, Monifieth.

Club Prizes.—Croll Cup (scratch), April; Stewart Cup (handicap), July; Club Bowl (handicap), September.

Prize Winners in 1903.—W. Ireland, W. Bowman, and R. Allan.

The course, of eighteen holes, varying from 170 to 475 yards, is within three minutes' walk of the station (Dundee and Arbroath Railway). It is now the property of the following Clubs:—Broughty, Monifieth, Grange, *Dundee Advertiser*, *Dundee Courier* and *Electric*, and Dundee Licensed Victuallers, and is vested on their behalf in the Provost and Magistrates of the Burgh as Trustees. The green is managed by a Committee, composed of representatives from the various Clubs in proportion to their membership, and also the

Trustees who have a seat on the Board of Management, Mr. John Green being the Convener of Committee and Curator of the Golf Links. Green charges: Single round, 3d.; daily ticket, 6d.; weekly, 2s.; fortnightly, 3s.; monthly, 4s. Excellent hotel and other accommodation is to be had.

PANMURE LADIES' GOLF CLUB, INSTITUTED MAY 22ND, 1893.

The ladies play over the men's course.

MONMOUTH.

MONMOUTH GOLF CLUB, INSTITUTED JULY 1ST, 1896.

The course, of nine holes, is about a quarter of a mile from May Hill Station, and a little more from Troy Station.

MONTEVIDEO.

MONTEVIDEO GOLF CLUB.

MONTGOMERY (U.S.A.).

MONTGOMERY GOLF CLUB (Alabama), nine holes.

MONTREAL.

ROYAL MONTREAL GOLF CLUB, INSTITUTED NOVEMBER 4TH, 1873.

Entrance Fee, \$60; Annual Subscription, \$25; Number of Members, 275. Captain—Dr. R. F. Ruttan. Hon. Secretary—J. O'Flaherty, P.O. Box 874, Montreal. Professional—J. Black.

The Royal Montreal is the oldest Club in America. Shortly after its formation the Quebec Golf Club was started, and a series of most interesting semi-annual competitions have taken place since then between the Clubs for a challenge trophy.

The course, of eighteen holes, is at Dixie, about ten miles from the city. The hazards are a railway track, a burn, walls, and hedges. Dixie Station (Grand Trunk Ry.) is close to the Club-house. Visitors, two days free. Sunday play.

ROYAL MONTREAL LADIES' GOLF CLUB, INSTITUTED 1892.

Number of Members, 150.

A branch of the men's Club.

METROPOLITAN GOLF CLUB, INSTITUTED 1896.

Entrance Fee, Five Dollars ; *Annual Subscription*, Ten Dollars.

The course, of nine holes, is at Fletcher's Field, about five minutes' ride by electric car from the centre of the city. It was the birth-place of golf in America, having been laid out by the Royal Montreal G.C., and used by them until they moved out to Dixie.

WEST MOUNT GOLF CLUB.

The course consists of nine holes.

VICTORIA GOLF COUNTRY CLUB. INSTITUTED SEPTEMBER, 1902.

Entrance Fee, Fifteen Dollars ; *Annual Subscription*, Fifteen Dollars ; *Number of Members*, 300. *Captain*—J. Hill. *Hon. Secretary*—G. H. Williams, Royal Bank of Canada, Montreal. *Professional*—P. Hendrie.

Club Prizes.—Scratch Medal ; President's Cup (handicap), monthly. *Green Records*.—Professional, 81, by P. Hendrie ; Amateur, 84, by J. Hill.

The course, of eighteen holes (circuit, 5800 yards), is twenty minutes by rail from Montreal. The golf links station is close to the Club-house.

MONTREUX.**MONTREUX GOLF CLUB, INSTITUTED OCTOBER, 1900.**

Annual Subscription, 60 francs ; Ladies, 40 francs. *Captain*—F. M. Govett. *Hon. Secretary*—Col. A. Evan-Gordon.

Club Prizes.—Scratch and Handicap Challenge Cups for men and ladies are played for in April and November.

The course, of nine holes, is at Aigle, in the Rhone Valley, and commands magnificent views in every direction. The hazards are bunkers, rutty roads, ditches, apple trees, and ploughed land, &c. (out of bounds). The Club-house is less than a mile from Aigle Station, which is reached from Montreux in twenty minutes.

MONTROSE.**ROYAL ALBERT GOLF CLUB, INSTITUTED 1810.**

Entrance Fee, 3l. 3s. ; *Annual Subscription*, 1l. ; *Number of Members*, 110. *Captain*—W. M. J. Paton. *Hon. Secretary*—Rev. W. Taylor, Melville Manse, Montrose. *Professional*—C. Burgess.

Club Prizes.—Original Gold Medal (scratch), April; Keithock Medal (scratch), and Rangoon Cup and Forte-Millar Cup (handicap), July; Albert Gold Medal (scratch), September.

The course is an excellent eighteen-hole one (par, 74), and is now kept up at the joint expense of the Burgh and the various Clubs.

MONTROSE ABSTAINERS' GOLF CLUB.

MONTROSE ACADEMY GOLF CLUB, INSTITUTED 1832.

MONTROSE CALEDONIA GOLF CLUB.

MONTROSE HALF HOLIDAY GOLF CLUB, INSTITUTED 1896.

Membership is chiefly drawn from the shopkeepers.

MONTROSE LADIES' GOLF CLUB, INSTITUTED 1890.

Annual Subscription, Two Shillings and Sixpence;
Hon. Secretaries—A. Foote, Mall Park, Montrose; and
R. H. Millar, The Links, Montrose.

There are two courses, each of nine holes (the one a putting course, the other a driving course).

MONTROSE MERCANTILE GOLF CLUB, INSTITUTED
SEPTEMBER, 1879.

Entrance Fee, Two Shillings and Sixpence; *Annual Subscription*, Two Shillings and Sixpence; *Number of Members*, 260. *Captain*—J. Fyfe. *Hon. Secretary*—D. C. Clark, 3, Christies Lane, Montrose.

Club Prizes.—Scratch—Autumn Medal and Mechanics Cup. Handicap—Coronation Tankard, Club Cup, and Millar Cup.

Prize Winners in 1903.—A. Keiller, 73; A. Simpson, 78; W. Edwards, 79; C. Burgess, 76; D. Burgess, jun., 77; G. M. Smith, 79; T. Jolly, 77.

Record Score in a Club Competition.—73, by A. Keiller, on April 20th, 1903.

MONTROSE ROYAL ASYLUM GOLF CLUB, INSTITUTED 1895.

Play takes place over a private course of nine holes.

MONTROSE SLATERS' GOLF CLUB, INSTITUTED 1897.

**MONTROSE VICTORIA GOLF CLUB, INSTITUTED
OCTOBER 4TH, 1864.**

*Entrance Fee, 1l. ; Annual Subscription, Ten Shillings ;
Number of Members, 136. Captain—Provost Melvin. Hon.
Secretary—J. D. Simpson, 27, Palmerston Street, Montrose.*

Club Prizes.—Spring and Autumn Medals (scratch) ; Bogey Competition, May and September.

Prize Winners in 1903.—Spring Medal : W. S. Reid. Autumn Bogey Prize : D. L. Watt.

The Club-house commands from its upper windows an extensive view of the course. Visitors are admitted to it on payment of 5s. a month. The Caledonian and N.B. stations are distant about a mile.

STAR GOLF CLUB.

MONTROSE (U.S.A.).

LAKE SIDE COUNTY CLUB (Penn.), six holes.

MORECAMBE.

**MORECAMBE AND LANCASTER GOLF CLUB, INSTI-
TUTED JUNE 4TH, 1901.**

*Entrance Fee, 1l. 1s. ; Annual Subscription, 1l. 1s. ;
Number of Members, 300. Hon. Secretary—W. Briggs,
25, South Road, Lancaster. Professional—C. Brooks.*

Club Prizes.—Charlewood Medal (scratch), Cross Hill Cup, Ashton Cup, Stewart Gold Medal, and Duncan Cup for ladies (all handicap).

The course, of eighteen holes, varying from 135 to 500 yards, is at Scale Hall, between Morecambe and Lancaster, twenty minutes by tram from both. The hazards are fences, trees, and artificial bunkers. The Club-house is a mile and a half from Lancaster Stations (L. & N.W. Ry.). Morecambe is a favourite Summer resort, and there is excellent accommodation for visitors.

MORETON.

**MORETON LADIES' GOLF CLUB, INSTITUTED
FEBRUARY, 1894.**

*Entrance Fee, 1l. 1s. ; Associates, 2l. 2s. ; Annual
Subscription, 1l. 1s. ; Number of Members and Associates,
about 200. Captain—Miss Beausire. Hon. Secretary—
Miss J. S. Spence, Rathmines, Balls Road, Birkenhead.*

Club Prizes.—Open—Two Scratch and two Handicap Prizes at Spring Meeting in May; Monthly Medal, second Wednesday in month; Autumn Meeting in October.

Prize Winners in 1903.—Open Scratch Prizes: Mrs. Leader, Hoylake, and Miss Steel, Sheffield, 84 (tie). First Handicap: Miss Mackie, 88—7=81. Second Handicap: Miss Wall, Moreton, and Mrs. Campbell, Greenisland (tied).

Record Score in a Club Competition.—67, by Miss Dod, in April, 1900.

The course, of nine holes, varying from 100 to 280 yards (par, 36), is at Leasowe, within twelve minutes' walk of Moreton Station (Birkenhead and Hoylake Railway). The hazards are bunkers, whins, and rushes. Visitors, outside twenty miles radius, six times free, thereafter 1s. a day or 5s. a month; inside radius, two days free, thereafter 2s. 6d. a day or 7s. 6d. a week.

MOSCOW.

Golf is now played here.

MOSSPAUL.

MOSSPAUL GOLF CLUB, INSTITUTED JULY 1900.

Hon. Secretary—A. Laing, Solicitor, Hawick.

The course, of six holes, is in the grounds of the hotel, all visitors to which are allowed to play. MossPaul is twelve miles from Hawick. A coach runs thrice a week during Summer. The road is an excellent one for cycling.

MOTHERWELL.

MOTHERWELL GOLF CLUB, INSTITUTED OCTOBER 26TH, 1894.

The course, of nine holes, varying from 152 to 230 yards (par, 31), is about fifteen minutes' walk from Motherwell Station (Cal. Ry.). Visitors: 1s. a day, 2s. 6d. a week, or 5s. a month.

MOUNT AIRY (U.S.A.).

MOUNT AIRY GOLF CLUB (Penn.), nine holes.

MOUNT CARMEL (U.S.A.).

MOUNT CARMEL GOLF CLUB (Penn.).

MOUNT PLEASANT (U.S.A.).

MOUNT PLEASANT GOLF CLUB (New Hampshire), nine holes.

MOZUFFERPUR (INDIA).**MOZUFFERPUR GOLF CLUB.****MULLINGAR.****WESTMEATH GOLF CLUB, INSTITUTED 1894.**

Annual Subscription, 1l. ; Number of Members, 50.

Captain—E. C. Fitzpatrick. Hon. Secretary—Rev. W. C. McCulloch, The Manse, Mullingar.

Green Record.—33, by K. Murray.

The course, of nine holes, is about a mile from Mullingar Station, and commands a magnificent view of Lough Ennel and the surrounding country. It is only playable in Winter. The shortness of the holes (averaging about 220 yards each) is more than atoned for by the fine, natural hazards. Visitors: 2s. 6d. a week. There are four hotels in the town. Sunday play "regarded as very undesirable, but not prohibited."

MULLION.**MULLION GOLF CLUB, INSTITUTED JUNE 25TH, 1895.**

Entrance Fee, 1l. 1s.; Annual Subscription, 1l. 1s.;

Number of Members, 111. Captain—W. Sich. Hon. Secretary—W. E. Rowe, Sunny Bank, Porthleven, Helston.

Professional—W. H. Lane.

Club Prizes.—Morcom Cup (Bogey), April; Durning-Lawrence Cup, August; and Tangye Cup, September (all handicaps).

Prize Winners in 1903.—Morcom Cup: Dr. H. G. Armstrong (6), three up. Durning-Lawrence Cup: W. A. Fawcus (10). Tangye Cup: Dr. H. G. Armstrong, 83-6=77.

Green Record.—71, by R. B. G. Birtill, on August 21st, 1903.

The course, of eighteen holes, is laid out over the sand-hills bordering the Atlantic, and the turf is of excellent quality. Helston Station (G.W.Ry.) is distant six miles. Visitors: 5s. a week or 15s. a month. There are several hotels in Mullion.

MUNCIE (U.S.A.).**MUNCIE COUNTRY CLUB (Indiana), nine holes.****MUNDESLEY.****MUNDESLEY GOLF CLUB, INSTITUTED 1901.**

Entrance Fee, 1l. 1s.; Annual Subscription, 1l. 1s.

Captain—F. Davies. Hon. Secretary—H. R. Ladell, Ivy

Cottage, Aylsham Road, North Walsham. *Assistant Secretary*—N. T. Wakelin, Mundesley. *Professional*—R. Kelly.

Club Prizes.—Mack Cup, Easter; Battersea Cup, Whitsun; Hoare Cup, August; Monthly and Quarterly Medals. Ladies'—Hoare Bowl, Sharpe Cup, and Monthly Medal (all handicap).

Green Record.—36, by T. Mack.

The course, of nine holes, is situated to the west of this picturesque little Norfolk seaside town, and about quarter of a mile from the station (G.E. Ry.). There are three hotels.

MURRAY BAY (CANADA).

MURRAY BAY GOLF CLUB (Quebec).

The course is an excellent one of eighteen holes. Murray Bay is a great Summer resort for Canadians and Americans.

MUSSELBURGH.

ROYAL MUSSELBURGH GOLF CLUB, INSTITUTED 1774.

Entrance Fee, 3l. 3s.; *Annual Subscription*, 1l. 10s.; *Number of Members*, 147 (7 Honorary). *Captain*—Rev. J. Sharp. *Hon. Secretary*—W. Tait, S.S.C., 33, York Place, Edinburgh.

Club Prizes.—Gray Cross (scratch) and Powell Cup (handicap), January; Mackinlay Cup (scratch), and Club Gold Medal (handicap), April; Bowlers' Bowl (scratch) and Silver Putter (handicap), June; Club Silver Cup (scratch), Colonial Medal (scratch), and H.R.H. The Duke of Connaught's Cup, to be played for by holes by the eight lowest scorers at Autumn Meeting, in October; Menzies Cup (holes, handicap), Summer; Husband Memorial Shield (Bogey, handicap), during May.

Prize Winners in 1903.—Gray Cross: D. S. Duncan, 87. Powell Cup: D. Hunter, 91—4=87. Mackinlay Cup: H. G. Stewart, 86. Club Gold Medal: W. Simpson, 99—16=83. Bowlers' Bowl: T. T. Gray, 81 (at Muirfield). Silver Putter: R. Fleming, 97—12=85 (at Muirfield). Club Cup: J. M. Williamson, 77. Colonial Medal: E. W. S. McVey, 83. Connaught Cup: J. M. Williamson. Menzies Cup: G. Tweedie, junr.

Record Score in a Club Competition.—76, by J. M. Williamson, on April 26th, 1904.

The Club are the holders of the Purves-Young Cup, played for annually in singles and foursomes, against the Edinburgh Burgess Golfing Society.

NEW CLUB, MUSSELBURGH. INSTITUTED MARCH, 1893.

Annual Subscription, 1*l.* 10*s.*; *Number of Members*, 194.
Captain—J. McIntosh, S.S.C. *Hon. Secretary*—W. B. Kirkwood, 6, Duke Street, Edinburgh.

Club Prizes.—Club Gold Medal (scratch) and Macpherson Medal (handicap), April; Summer Competition, June; Club Prize and Gold Medal (scratch), October; Brown Medal (holes, handicap).

Prize Winners in 1903.—Club Gold Medal: J. H. Beattie, 83. Macpherson Medal: J. Smart, 84—2=82. Summer Competition (Kilspindie)—Scratch: J. H. Beattie, 83; Handicap: Rev. T. Porteous, 92—10=82. Club Prize and Gold Medal: J. White, 75. Hole Tournament: J. H. Beattie.

Record Score in a Club Competition.—75, by J. White, on October 12th, 1903.

HONESTAS GOLF CLUB, INSTITUTED 1883.

Entrance Fee, Five Shillings; *Annual Subscription*, Ten Shillings and Sixpence; Non-Inhabitants, Thirteen Shillings; *Number of Members*, 64. *Captain*—A. Colville, *Hon. Secretary*—J. McKinnon, 29, Market Street, Musselburgh.

MUSSELBURGH CYCLING CLUB GOLF CLUB.

MUSSELBURGH LADIES' GOLF CLUB, INSTITUTED 1896.

Entrance Fee, Five Shillings; *Annual Subscription*, Resident Members, Seven Shillings and Sixpence; Non-Resident, Ten Shillings, both inclusive of green ticket; Associates, Five Shillings; *Number of Members*, 68, and 66 Associates. *Captain*—Miss Margaret Wakelin. *Hon. Secretary*—W. M. Goldie, Ardgowan, Levenhall.

Club Prizes.—Williamson Cup (scratch), October; Handicap Cup, January; Quarterly Competitions; Monthly Medal.

Prize Winners in 1903.—Williamson Cup: Miss E. McCankie. Handicap Cup: Miss. M. Macpherson. Monthly Medal: Miss Titterton. L. G. U. Medal: Miss J. Brown. Coronation Medal for Scotland: Miss M. Thomson.

Record Score in a Club Competition.—86, by Miss Titterton.

The Club-house is close to the first tee.

MUSSELBURGH LICENSED VICTUALLERS' GOLF CLUB, INSTITUTED 1901.

Captain—J. Dobbie. *Hon. Secretary*—A. Ritchie.

The Brewers' Cup (handicap) and other prizes are played for annually.

MUSSELBURGH LINKS GOLF CLUB, INSTITUTED APRIL, 1900.

Annual Subscription, 11. 1s. ; *Number of Members*, 60.

Captain—D. S. Wilson. *Hon. Secretary*—J. Maguire, jun., 24, Brighton Place, Portobello.

Membership is mainly drawn from the "sporting fraternity."

MUSSELBURGH MERCHANTS' GOLF CLUB, INSTITUTED MARCH, 1898.

Captain—W. Walker. *Hon. Secretary*—T. K. Campbell, 147, High Street, Musselburgh.

MUSSELBURGH ZINGARI GOLF CLUB, INSTITUTED SEPTEMBER, 1898.

Entrance Fee—Five Shillings; *Annual Subscription*, Five Shillings; *Number of Members*, 80. *Captain*—A. B. Hall. *Hon. Secretary*—D. Whitelaw, Sea View, New Street, Musselburgh.

INVERESK LARKS GOLF CLUB.

LEVENHALL GOLF CLUB.

MUSSELBURGH AND FISHERROW CO-OPERATIVE SOCIETY GOLF CLUB.

NORTH ESK GOLF CLUB.

VALE OF ESK GOLF CLUB.

The nine holes of Musselburgh links are a capital test of the golfer's abilities ; in fact, the first three are unsurpassed. The holes vary in length from 150 to 450 yards. The record for the round in competition is 33, by A. Herd, in June, 1903, a score which has also been done in ordinary play by Bob Ferguson and Willie Park, jun., and the par of the round is 36. The order of starting is regulated by the issue of numbered tickets, and places are booked beforehand.

The following charges are exacted from visitors who are not members of Clubs contributing to the up-keep of the links : 1s. a day, 3s. a week, 6s. a month, 1l. per annum. Inhabitants are free from charge.

MYSORE.

MYSORE GOLF CLUB, INSTITUTED 1880.

The course is in the compound of the Residency, and hazards are numerous. Some of the holes have to be played twice in order to make up the eighteen. The ground in some parts is very stony.

MYSTIC (U.S.A.).

NOKOMIS GOLF CLUB (Connecticut).

NAAS.

CO. KILDARE GOLF CLUB, INSTITUTED 1895.

Annual Subscription, 1l.; Number of Members, 40.
Captain—G. Mansfield. Hon. Secretary—P. J. M. Cann,
Craddockstown Lodge, Naas. Professional—P. Brady.

Club Prizes.—President's Prize, Easter; and Monthly Medal (handicap).

Prize Winner in 1903.—E. J. Gray, 80.

The new course, of nine holes, varying from 190 to 509 yards (par, 38), is about a mile from Naas or Sallens Stations (G.S.W.Ry.), conveyance by car, sixpence. The course which was laid out by Coburn, of Portunarnock is believed to be the longest nine hole course in Ireland, and the turf is of splendid quality. Sunday play. There are several hotels in Naas.

NAGPUR.

NAGPUR GOLF CLUB, INSTITUTED 1888.

The course consists of twelve holes.

NAHANT (U.S.A.).

NAHANT GOLF CLUB (Mass.).

NAILSWORTH.

NAILSWORTH TRADESMEN'S GOLF CLUB, INSTITUTED 1893.

Annual Subscription, Seven Shilling and Sixpence;
Number of Members, 21. Captain—W. G. Clissold. Hon.
Secretary—W. Scabourne, Crown Hotel, Nailsworth.

Club Prizes.—Silver Spoon, on first Thursday of April, May, July, and September; and Bogey Prize on third Thursday.

The Club play over the Minchinhampton course during the courtesy of the Minchinhampton Golf Club, to whom they pay 5*l.* 5*s.* per annum.

NAIRN.

NAIRN GOLF CLUB, INSTITUTED SEPTEMBER 14TH, 1887.

Entrance Fee, 1*l.* 1*s.*; *Annual Subscription*, 1*l.* 1*s.*; *Number of Members*, 380. *Captain*—Dr. R. Mackenzie. *Secretary*—J. Finlayson, Douglas Street, Nairn. *Professional*—Jos. Dalglish.

Club Prizes.—Pallar Medal (handicap), second Saturday of every month; Finlay Cup (handicap), Saturday after Easter Day; Cawdor Cup (scratch), last Saturday of August; Jackson Cup (scratch), Saturday before Northern Meeting; Lawrence Boys' Cup, last Friday of August.

Prize Winners in 1903.—Finlay Cup: A. H. Clarke, 88–6=82. Cawdor Cup: Horatio J. Ross, 84. Jackson Cup: Clive Lawrence, 77. Lawrence (Boys') Cup: R. P. Ross, 107. Ladies' Cup: Mrs. Willock, 97.

Green Records.—Professional, 69, by J. Braid; Amateur, 73, by C. Lawrence and J. L. Low.

The course, of eighteen holes, lying along the shore of the Moray Firth, is three miles and a quarter in length, and ranks as one of the finest in Scotland. The hazards consist of sand bunkers, whins, and natural undulations, and the putting greens are very good. Important alterations have recently been made on the course. The station is about a mile from the course, and conveyances meet all trains. The town contains abundance of accommodation for visitors, while sea bathing, boating, tennis, bowling, and free fishing in the Nairn may be enjoyed. The rainfall is the lowest in Scotland. Visitors, Five Shillings a week or 1*l.* a month till July 15, when the charge is raised to Ten Shillings a week or 1*l.* 10*s.* a month up till September 30; Ladies and Boys (under 16), Ten Shillings and Sixpence for season.

NAIRN LADIES' GOLF CLUB, INSTITUTED 1890.

The course, of nine holes, is four minutes' walk from the town. In the season there are regular competitions, for the most part open to visitors, and also mixed foursomes.

DUNBAR GOLF CLUB, INSTITUTED MAY 31ST, 1899.

Annual Subscription, Ten Shillings; Ladies and Boys, Five Shillings. *Number of Members*, 100. *Captain*—

Rev. W. R. Pirie. *Hon. Secretary*—T. R. Ramage, House Agent, 7, Bath Street, Nairn.

Club Prizes.—Younger Cup (handicap), June; Captain's Medal and Simpson Badge, New Year's Tournament.

Prize Winners in 1903.—Vice-President's Medal: A. Munro. Simpson Badge: G. Leith. Humphrey Badge (Boys): R. Macrae. Christie Badge (driving): J. Duncan.

Green Record.—38, by E. Douglas. Par, 37.

The course, of nine holes, varying from 135 to 470 yards, was gifted to the artisan class of Nairn and district by the late Sir Alexander Dunbar, Bart., and is a fine sporting course. The hazards are of the usual seaside character. Nairn Station is close at hand. Visitors: 1s. a day, 2s. 6d. a week, or 5s. a month. Information as to accommodation can be had from the Secretary.

NANTUCKET ISLAND (U.S.A.)

SANKATY GOLF CLUB (Mass.), nine holes.

NAPIER (NEW ZEALAND).

NAPIER GOLF CLUB, INSTITUTED NOVEMBER 16TH. 1895.

Entrance Fee, 1l. 1s.; Ladies, Five Shillings; *Annual Subscription*, 2l. 2s.; Ladies, Ten Shillings; *Number of Members*, 61, and 61 ladies. *Captain*—G. M. Morris. *Hon. Secretary*—J. McLean.

Green Record.—82, by Kurupo Tareha, Champion of New Zealand for 1903. Par, 74.

The course, of eighteen holes, varying from 116 to 597 yards, is at Waiohiki, a native village about six miles from Napier. Buses run hourly to near the green and Club-house. The hazards are large sand bunkers, two roads, with wire fences, turf wall, and trenches, Maori oven-pits, and terraces. Visitors free for a month.

NARBOROUGH.

NARBOROUGH GOLF CLUB, INSTITUTED 1896.

Club Prizes.—Open Cup (Leicestershire Clubs), March; Atkins Cup, Whitsuntide; Captain's Bowl and Aikman Cup, August (all handicap).

The course, of nine holes, varying from 106 to 360 yards, (par, 33), is at Cosby, about a mile and three-quarters from Narborough Station (L. & N.W.Ry.) and Whetstone (G.C.Ry.). The hazards are deep banks, streams, gorse, &c.

NARBOROUGH LADIES' GOLF CLUB.

NARRAGANSETT (U.S.A.).

POINT JUDITH COUNTRY CLUB (Rhode Island),
eighteen holes.

NASHONOKAMUK (U.S.A.).

NASHONOKAMUK GOLF CLUB (Mass.).

NASHUA (U.S.A.).

NASHUA GOLF CLUB (New Hampshire), nine holes.

NASHVILLE (U.S.A.).

CUMBERLAND PARK COUNTRY CLUB (Tennessee),
nine holes.

NASIK.

ROYAL WESTERN INDIA GOLF CLUB, INSTITUTED
APRIL 22ND, 1889.

Entrance Fee, Fifteen Rupees; *Annual Subscription*
Ten Rupees; *Number of Members*, 120. *Captain*—R. B.
Stewart, I C.S. *Secretary*—A. G. Edie, Nasik.

Club Prizes:—Club Cup, President's Cup, Foursomes Prizes,
Silver and Gold Medals (scratch); and Bombay Cup, Nasik Cup,
Leman Cup, Foursomes Prizes, and Ladies' Prizes (handicap), all
played for during the Club's golf week in September.

Prize Winners in 1903.—Club Cup and President's Cup: Captain
Leman. Scratch Foursomes: Armstrong and Jones. Silver Medal:
Colonel Carter. Bombay Cup: Stewart. Nasik Cup: Major
Walker. Handicap Foursomes: Onslow and Young.

Record Score in a Club Competition.—For the present course 83, by
Colonel Carter, in 1903.

The course, of twelve holes, six of which are played twice to make
up the eighteen, is five and a half miles from Nasik Road Station
(G. I. P. Ry.), and 117 miles from Bombay. There is good accom-
modation at the Club-house and at the 'Travellers' Bungalow. Sunday
play, but no flags are put out.

NASSAU (BAHAMAS).

NASSAU GOLF CLUB.

NATICK (U.S.A.).

NATICK GOLF CLUB (Mass.).

NELSON (LANCASHIRE).

NELSON GOLF CLUB, INSTITUTED 1903.

NELSON (NEW ZEALAND).

NELSON GOLF CLUB, INSTITUTED JULY 5TH, 1898.

The course, of nine holes, is about two miles from the town. The hazards are sand, shingle, swamps, briars, and rushes. Visitors free for a month; afterwards 5s. a month.

NENAGH.

NENAGH GOLF CLUB, INSTITUTED OCTOBER 13TH, 1892.

Entrance Fee, Five Shillings; *Annual Subscription*, 11. 5s. *Number of Members*, 30. *Captain*—C. C. C. Webb. *Hon. Secretary*—S. H. Lewis, Nenagh, Co. Tipperary.

The course, of nine holes, is within ten minutes' walk of the station. It is a Winter one and the hazards are walls, hedges, and drains. Sunday play. There are two hotels in Nenagh.

NEW ALBANY (U.S.A.).

NEW ALBANY GOLF CLUB (Indiana).

NEWARA ELIYA (CEYLON).

NEWARA ELIYA GOLF CLUB, INSTITUTED 1884.

Entrance Fee, Twenty Rupees; *Annual Subscription*, Ten Rupees. *Captain*—Hon. J. N. Campbell. *Hon. Secretary*—C. S. Wright, Newara Eliya.

The course, of eighteen holes, is a very sporting one, with good turf, about 7000 feet above sea level.

NEWARA ELIYA LADIES' GOLF CLUB.

NEWARK.

NEWARK GOLF CLUB.

Number of Members, About 200. *Captain*—F. F. Corballis. *Hon. Secretary*—H. G. Baguley. *Professional*—H. Williamson.

The course, of nine holes, is a mile from the station (M. Ry.). There are numerous hazards.

NEWARK LADIES' GOLF CLUB.

A branch of the men's Club.

NEWARK (U.S.A.).

NEWARK GOLF CLUB (Delaware).

NEW BEDFORD (U.S.A.).

HAWTHORN GOLF CLUB (Mass.), nine holes.

NEWBIGGIN-BY-THE-SEA.

NEWBIGGIN-BY-THE-SEA GOLF CLUB, INSTITUTED JULY, 1884.

EASTCLIFF GOLF CLUB, INSTITUTED MARCH, 1885.

The course, of nine holes, is on the moor, on the north side of the village. There is plenty of room for a full eighteen-hole course should that ever be determined on. The hazards are sandy ravines and sandpits. The scenery all the way round is very fine. There is an excellent Clubroom in the Old Ship Hotel. Newbiggin is about twenty miles from Newcastle and nine miles from Morpeth. It is a favourite resort for Newcastle and Morpeth visitors, and contains admirable accommodation. For bathing purposes, it has the finest of sands in all states of the tide.

NEW BRIGHTON.

NEW BRIGHTON GOLF CLUB, INSTITUTED 1890.

*Entrance Fee, 5l. 5s.; Annual Subscription, 1l. 11s. 6d.;**Number of Members, 130. Captain—G. G. Mackay.**Hon. Secretary—F. J. Dickens, BRIGHTHOLME, New Brighton. Professional—G. Jellicoe.**Prize Winners in 1903. Captain's Prize: T. T. Russell. Hole Tournament: H. I. Thompson. Dunn Prize (Bogey): A. P. Lusk.*

The course, of nine holes, is about five minutes' walk from Wallasey Station on the Mersey Railway, and abounds in hazards. Visitors: 1s. 6d. a day or 7s. 6d. a week.

NEW BRITAIN (U.S.A.).

NAPLE HILL GOLF CLUB (Connecticut), nine holes.

NEWBURGH.

NEWBURGH GOLF CLUB, INSTITUTED 1888.

Annual Subscription, Five Shillings; Number of Members, 55. Patron—J. H. Udny, of Udny. Captain—

W. J. Chambers-Hunter. *Hon. Secretary*—J. Ritchie, Udny Arms Hotel, Newburgh, Aberdeenshire.

Club Prizes.—Patron's, Captain's, and Monthly Prizes.

Prize Winners in 1903.—W. Christie, A. Melvin, A. Rae, and J. Ritchie.

Green Record.—33, by R. Taylor.

The course, of nine holes, varying from 150 to 375 yards, is close to the River Ythan, so famed for its sea trout fishings, and to the sea, the village, and hotel. It is a very good nine-hole course, with natural hazards. Route, rail to Ellon, where, on receipt of telegram, conveyances are waiting; or 'bus direct from Aberdeen (twelve miles and a half).

YTHAN GOLF CLUB, INSTITUTED JULY, 1893.

Entrance Fee, Two Shillings and Sixpence; *Annual Subscription*, Two Shillings and Sixpence.

NEWCASTLE.

COUNTY DOWN GOLF CLUB, INSTITUTED MARCH 23RD, 1889.

Entrance Fee, 5l. 5s.; *Annual Subscription*, 2l. 2s.; *Number of Members*, 420. *Captain*—G. Combo. *Hon. Secretary*—W. J. MacGeagh, 64, Botanic Avenue, Belfast. *Professional*—C. S. Butchart.

Club Prizes.—Open Stroke and Foursome Competitions; Coronation Cup and Figgis Cup (scratch), Easter; Open Hole Competition, Autumn; Open Stroke Competition (handicaps to 14), Christmas.

Prize Winners in 1903.—Scratch Cup: H. E. Reade, 78. Figgis Cup: C. J. C. Steen, 84. Coronation Cup: C. C. Ward, 85.

Record Score in a Club Competition.—78, by H. E. Reade in 1902.

Green Record.—73, by H. E. Reade, on November 2nd, 1903. Par, 73.

The course, of eighteen holes, varying from 140 to 560 yards, is simply bristling with hazards, and is justly regarded as one of the best greens in the United Kingdom. The station (Belfast & Co. Down Railway) is 100 yards from the links. Members of recognised Golf Clubs, 2s. 6d. a day, 10s. a week, 15s. a fortnight, or 20s. a month. Visitors staying at Slieve Donard Hotel half above charges. Sunday play, without caddies.

**COUNTY DOWN LADIES' GOLF CLUB, INSTITUTED
MAY, 1894.**

*Entrance Fee, 1l. 1s.; Annual Subscription, 1l. 1s.;
Original Members, Ten Shillings and Sixpence- Hon.
Secretary—Miss M. R. Tyrrell, Newcastle, Co. Down.*

NEWCASTLE-ON-TYNE.

**CITY OF NEWCASTLE GOLF CLUB, INSTITUTED
OCTOBER 1ST, 1891.**

*Entrance Fee, 2l. 2s.; Annual Subscription, 1l. 1s.
Hon. Secretary — E. J. McDonald, 49, Park Road,
Newcastle. Professional—J. S. Caird.*

The course, of eighteen holes, on Newcastle Town Moor, is about 3½ miles in length. There is an excellent Club-house.

**NEWCASTLE UNITED WORKMEN'S GOLF CLUB,
INSTITUTED JUNE 4TH, 1892.**

By permission of the City of Newcastle Club members play over the Town Moor course.

**NORTHUMBERLAND GOLF CLUB, INSTITUTED
JANUARY 24TH, 1898.**

*Entrance Fee, 4l. 4s.; Annual Subscription, 2l. 2s.;
Number of Members, 200. Hon. Secretary—F. T. Ridley,
46, Salters Road, Gosforth. Professional—D. Edgar.*

Green Record.—71, by H. G. B. Ellis on July 15th, 1902. Par, 73.

The course, of eighteen holes, varying from 145 to 570 yards is laid out in High Gosforth Park. The hazards are trees, ditches, and artificial bunkers. Killingworth Station (N.E. Ry.) is within five minutes' walk of the Club-house. Visitors (introduced) 1s. a day; Saturdays, Sundays, and holidays, 2s.

NEWCASTLE (NATAL).

NEWCASTLE GOLF CLUB.

Hon. Secretary—R. M. Buchan.

The course consists of nine holes.

NEWCASTLETON.

NEWCASTLETON GOLF CLUB, INSTITUTED JUNE 1ST, 1894.

Entrance Fee, 1s.; *Annual Subscription*, Two Shillings and Sixpence. *Captain and Hon. Secretary* — J. B. Johnstone, British Linen Co. Bank, Newcastleton.

The course, of nine holes, varying from 130 to 400 yards (par, 32), is on the Holm Hill, about one hundred yards from the station. The hazards are a quarry, three bunkers, heather, and rough grass. There are two good hotels in the village, and private lodgings can also be obtained. Newcastleton is two hours' journey from Edinburgh (North British Railway) and one from Carlisle. Excellent fishing is to be had in the rivers Liddle and Hermitage.

NEW CUMNOCK.

NEW CUMNOCK GOLF CLUB, INSTITUTED 1902.

A new course, of nine holes, has been secured to the west of the station (G. and S.W. Ry.). The leading hazard is a burn.

NEW GALLOWAY.

NEW GALLOWAY GOLF CLUB INSTITUTED MAY, 1902.

Entrance Fee, 1l. 1s.; *Ladies*, Ten Shillings and Sixpence; *Annual Subscription*, Ten Shillings and Sixpence; *Ladies*, Five Shillings. *Number of Members*, 130, *Captain*—H. A. Timms. *Hon. Secretary*—J. A. Courtenay, New Galloway.

Prize Winners in 1903.—Challenge Cup (scratch): The late W. L. Brown, 85. Challenge Cup (handicap): The late W. L. Brown, 86—10=76.

Record Score in a Club Competition.—75, by W. W. Anderson, on September 26th, 1903.

Green Records.—37, by W. W. Anderson.

The course, of nine holes (circuit 1823 yards) is four and a half miles from New Galloway Station, conveyance by 'bus. There are three hotels in New Galloway.

NEWHAVEN (SUSSEX).

NEWHAVEN GOLF CLUB, INSTITUTED 1889.

The course, of nine holes, is about fifteen minutes' walk from the Town Station, and commands magnificent views. There are natural hazards in the form of gorse, bents, gravel and sand pits, and

the turf for the most part is excellent. The headquarters of the Club are at the Ship Hotel, where there is good accommodation for visiting golfers at a reasonable tariff. A waggonette conveys players to the links at a charge of sixpence each way. Visitors (introduced) 2s. 6d. a week.

NEW HAVEN (U.S.A.).

NEW HAVEN GOLF CLUB (Connecticut), eighteen holes.

NEW HAVEN COUNTRY CLUB, nine holes.

YALE UNIVERSITY GOLF CLUB.

NEW IPSWICH (U.S.A.).

SOUHEGAN COUNTRY CLUB (New Hampshire), nine holes.

NEW LONDON (U.S.A.).

QUAGANAPOXET GOLF CLUB (Connecticut), nine holes.

NEW ORLEANS (U.S.A.).

AUDUBON GOLF CLUB (Louisiana), nine holes.

NEW PLYMOUTH (NEW ZEALAND).

GAMOTU GOLF CLUB, INSTITUTED 1896.

The course, of eighteen holes, lies along the sea front about ten minutes' walk from the centre of the town. The hazards are sand, a stream, gorse, gullies, &c. Visitors, one month free; afterwards 5s. a month.

NEWPORT (MONMOUTH).

NEWPORT GOLF CLUB, INSTITUTED JANUARY 1ST, 1903.

Entrance Fee, 1l. 1s.; *Annual Subscription*, 2l. 2s.; *Number of Members*, 200. *Captain*—F. Phillips. *Hon. Secretary*—H. Wood, 23, Llanthwey Road, Newport (Mon.). *Professional*—C. Lloyd.

The Railway Cup (handicap) is played for in Spring and Autumn.

The course, of eighteen holes, is at Lady Hill, Liswerry, about twelve minutes by the electric tram from the station (G.W. Ry.).

NEWPORT (U.S.A.).

NEWPORT GOLF CLUB (Rhode Island), eighteen holes.

EASTERN POINT GOLF CLUB.

MIANETUCK GOLF CLUB, nine holes.

NEWQUAY.

NEWQUAY GOLF CLUB, INSTITUTED 1894.

Entrance Fee, 1l. 1s., will be raised in March; *Annual Subscription*, 1l. 1s.; *Number of Members*, 210 *Captain*—Dr. Hallam. *Hon. Secretary*—J. Willis, Tregurrian House, Newquay, Cornwall. *Professional*—W. G. Bicknell.

Club Prizes.—Open: Atlantic Cup, August; and Lang Cup, September. *Members*: Fort, Whitefield, and Cardiff Cups, and Parkyn Bowl.

Prize Winners in 1903.—J. K. Willis, 79; H. Knight; F. Woolley.

Record Score in a Club Competition.—79, by J. K. Willis, on August 12th, 1903.

Green Records.—Professional: 72, by J. H. Taylor; Amateur: 73, by T. A. Lang, on August 11th, 1903.

The course, of eighteen holes, varying from 140 to 450 yards (circuit three miles), is a mile from Newquay Station (G.W. Ry.), bus 6d. Visitors, 2s. a day, 7s. 6d. a week, or 1l. 1s. a month. There is plenty of accommodation for visitors in the town, which is a favourite watering-place.

NEWTON (U.S.A.).

NEWTON GOLF CLUB (Mass.), nine holes.

SHORNECLIFFE GOLF CLUB.

NEWTON ABBOT.

STOVER GOLF CLUB, INSTITUTED JANUARY, 1900.

Entrance Fee, 1l. 1s.; *Annual Subscription*, 2l. 2s. inside 10-mile radius, outside, 1l. 1s.; *Number of Members*, about 50. *Captain*—H. St. Maur. *Hon. Secretary*—Rev. C. J. Peurice, The Chaplain's House, Bovey Tracey, Newton Abbot. *Professional*—W. Taylor.

The course, of eighteen holes (circuit about 4900 yards), is in the Stover Park about a mile from Heathfield Station (G.W. Ry.), and three miles from Newton Abbot, where cabs can be obtained. The turf is excellent. The hazards are hedges, ditches, a stream, quarries, gorse, bracken, and artificial bunkers. Sunday play. There are two good hotels in Bovey Tracey, distant two miles and half.

STOVER LADIES' GOLF CLUB.

A branch of the men's Club.

NEWTON CENTRE (U.S.A.).

NEWTON CENTRE GOLF CLUB (Mass.), nine holes.

COMMONWEALTH GOLF CLUB, nine holes.

NEWTONMORE.

NEWTONMORE GOLF CLUB, INSTITUTED MAY 15TH, 1894.

Annual Subscription, Ten Shillings: *Number of Members*, 150. *Captain*—R. Sellar. *Hon. Secretary*—R. McPherson, Craggan View, Newtonmore.

Club Prizes.—Kidston Cup and Macleod Medal (handicap).
Record Score in a Club Competition.—79, by J. Anderson.
Green Record.—38.

The course, of nine holes, varying from 250 to 520 yards, is within a few minutes' walk of the town, where there are several good hotels. Private lodgings can also be had. Visitors 2s. 6d. a month.

NEWTON STEWART.

NEWTON STEWART GOLF CLUB, INSTITUTED JULY 16TH, 1896.

Annual Subscription, 11. 1s.; Ladies, Twelve Shillings and Sixpence; *Number of Members*, 60. *Captain*—G. Gifford. *Hon. Secretary*—G. Kerr, Solicitor and Bank Agent, Newton Stewart.

The course, of nine holes, varying from 130 to 450 yards, is within five minutes' walk of the town. Visitors, 1s. a day, 2s. a week, or 5s. a month. There is plenty of accommodation.

NEWTOWN.

NEWTOWN GOLF CLUB, INSTITUTED SEPTEMBER, 1895.

The course, of nine holes, varying from 180 to 375 yards, is about three-quarters of a mile from Newtown Station (Cambrian Ry.). The hotel accommodation is good.

NEW YORK (U.S.A.).

ST. ANDREW'S GOLF CLUB, INSTITUTED NOVEMBER 18TH, 1888, eighteen holes, at Channeey Station, Westchester County.

ALAN BRECK GOLF CLUB (Huntingdon, Long Island).

ALBANY COUNTRY CLUB (N.Y.), nine holes.

AMPERSAND GOLF CLUB (Saranac Lake, New York), nine holes.

APAWAMIS GOLF CLUB (Rye, N.Y.), eighteen holes.

ARDSLEY GOLF CLUB (Dobbs Ferry, N.Y.), eighteen holes.

ASBURY PARK GOLF CLUB (N.J.).

The course is on the shore of the Atlantic, and the hazards are all natural.

BALTUSROL GOLF CLUB, (Short Hills, N.J.), nine holes.

BASH BISH GOLF CLUB (N.Y.), nine holes.

BAY SHORE GOLF CLUB (Long Island), nine holes.

BEACON-ON-THE-SEA GOLF CLUB (Point Pleasant, N.J.).

BEAVERKILL GOLF CLUB (N.Y.), nine holes.

BEDFORD GOLF CLUB (N.Y.), nine holes.

BELLPORT GOLF CLUB (Long Island), nine holes.

BERKELEY GOLF CLUB (N.J.), nine holes.

BERNARDSVILLE GOLF CLUB (N.J.).

-
- BINGHAMPTON COUNTRY CLUB (N.Y.).
- BLUFF GOLF CLUB (Long Island), nine holes.
- CAYADUTA GOLF CLUB (N.Y.), nine holes.
- CAYUGA LAKE GOLF CLUB (N.Y.), nine holes.
- CAZENOVIA GOLF CLUB (N.Y.), nine holes.
- CENTRAL NEW YORK STATE LEAGUE.
- CENTURY GOLF CLUB (Westchester, N.Y.), nine holes.
- CHATHAM GOLF CLUB (N.J.), six holes
- CHESTNUT HILL GOLF CLUB (Montclair, N.J.).
- CLIFF HAVEN GOLF CLUB (Long Island).
- COBBLE HILL GOLF CLUB (N.Y.), nine holes.
- COLLEGE OF THE CITY OF NEW YORK GOLF CLUB.
- COLONIA GOLF CLUB (N.J.), nine holes.
- COLUMBIA UNIVERSITY GOLF CLUB.
- CONANICUT GOLF CLUB (N.Y.).
- CORNING GOLF CLUB (N.Y.).
- CRANFORD GOLF CLUB (N.J.), eighteen holes.
- CRESCENT ATHLETIC CLUB (N.Y.), nine holes.
- DAVID'S ISLAND GOLF CLUB (New Rochelle, N.Y.).
- DEAL GOLF CLUB (N.J.), nine and eighteen holes.
- DOVER GOLF CLUB (N.Y.).
- DUCHESS COUNTY GOLF CLUB (Poughkeepsie, N.Y.),
nine holes.
- DYKER MEADOW GOLF CLUB (N.Y.), nine holes.
- EAST ORANGE GOLF CLUB (N.J.), nine holes.

EDGEMERE GOLF CLUB (Long Island).

ELIZABETH SUBURBAN GOLF CLUB (N.J.), six holes.

ELIZABETH TOWN AND COUNTRY CLUB (N.J.),
nine holes.

ELKWOOD GOLF CLUB (Long Branch, N.J.), nine holes.

ELPHINSTONE GOLF CLUB (N.Y.), nine holes.

ENGLEWOOD GOLF CLUB (N.J.), nine holes.

ESSEX COUNTY COUNTRY CLUB (West Orange, N.J.),
nine holes.

ESSEX FALLS GOLF CLUB (N.J.), nine holes.

FAIRVIEW GOLF CLUB (N.J.), nine holes.

FINDERNE GOLF CLUB (N.J.), nine holes.

FLUSHING GOLF CLUB (Long Island), nine holes.

FOREST HILL GOLF CLUB (Newark, N.J.), nine holes.

FOX HILLS GOLF CLUB (N.Y.).

FREEHOLD GOLF CLUB (N.J.).

FREEPORT GOLF CLUB (Long Island), nine holes.

FRONTENAC GOLF CLUB (N.Y.).

GARDEN CITY GOLF CLUB (Long Island), eighteen holes.

GLEN RIDGE GOLF CLUB (N.J.), nine holes.

GLENS FALLS GOLF CLUB (N.Y.), nine holes.

GLENWOOD GOLF CLUB (Hudson, N.Y.), nine holes.

HACKENSACK GOLF CLUB (N.J.).

HADDONFIELD GOLF CLUB (N.J.), nine holes.

HAINES FALLS GOLF CLUB (N.Y.), nine holes.

HALCYON GOLF CLUB (Millbrook, N.Y.).

- HARBOR HILL GOLF CLUB (Staten Island), eighteen holes.
- HIGHLANDS COUNTRY CLUB (Garrisons-on-Hudson, N.Y.), nine holes.
- HILLBURN GOLF CLUB (N.Y.), nine holes.
- HILMETTA GOLF ASSOCIATION (N.J.), nine holes.
- HOECROFT GOLF CLUB (N.Y.), nine holes.
- HOHOKUS GOLF CLUB (N.J.).
- HOLLIS GOLF ASSOCIATION (Long Island), nine holes.
- HOLLYWOOD GOLF CLUB (N.J.), nine holes.
- HOPATCONG GOLF CLUB (N.J.).
- HUDSON RIVER GOLF CLUB (Cohoes, N.Y.).
- HUDSON WOMEN'S ATHLETIC CLUB (N.Y.).
- INTERCOLLEGIATE GOLF ASSOCIATION.
- INTERLAKEN GOLF CLUB (Saratoga, N.Y.).
- ISLAND GOLF CLUB (N.Y.), nine holes.
- ITHACA COUNTRY CLUB (N.Y.).
- JAMAICA GOLF CLUB (Long Island).
- JERSEY CITY GOLF CLUB, nine holes.
- KINDERHOOK GOLF CLUB (N.Y.), nine holes.
- KINGSTON GOLF CLUB (N.Y.), nine holes.
- KNICKERBOCKER FIELD CLUB (N.Y.), nine holes.
- KNOLLWOOD COUNTRY CLUB (N.Y.), eighteen holes.
- LARCHMONT GOLF CLUB (N.Y.), nine holes.
- LAURENCE HARBOR COUNTRY CLUB (Morgans, N.J.), nine holes.

LAWRENCEVILLE SCHOOL GOLF CLUB (N.J.), nine holes.

LOCKPORT COUNTRY CLUB (N.Y.), nine holes.

MADISON GOLF CLUB (N.J.), nine holes.

MAHOPAC GOLF CLUB (N.Y.), nine holes.

MAIDSTONE GOLF CLUB (Long Island), eighteen holes.

MANTOLOKING GOLF CLUB (N.J.), nine holes.

MARINE AND FIELD CLUB (Fort Hamilton, N.Y.), nine holes.

MAYWOOD GOLF CLUB (N.J.).

MEADOWBROOK GOLF CLUB (Hempstead, Long Island), nine holes.

METROPOLITAN GOLF ASSOCIATION.

MIDLAND GOLF CLUB (Long Island), nine holes.

MOHEGAN GOLF CLUB (Lake Mohegan, N.Y.).

MONMOUTH BEACH GOLF CLUB (N.J.), nine holes.

MONTCLAIR GOLF CLUB (N.J.), nine holes.

MONTICELLO GOLF CLUB (N.J.), eighteen holes.

MOORESTOWN FIELD CLUB (N.J.), nine holes.

MORRIS COUNTY GOLF CLUB (N.J.), eighteen holes.

MORRISTOWN FIELD CLUB (N.J.), nine holes.

MOUNT PLEASANT FIELD CLUB (N.Y.), nine holes.

NASSAU COUNTRY CLUB (Long Island), eighteen holes.

NAVESINK GOLF CLUB (N.J.), nine holes.

NEWARK FIELD CLUB (N.J.), nine holes.

NEW BRUNSWICK GOLF CLUB (N.J.), nine holes.

NEW JERSEY ATHLETIC CLUB.

NEW JERSEY GOLF ASSOCIATION.

NEW WINDSOR GOLF CLUB (N.Y.), nine holes.

NORTH JERSEY COUNTRY CLUB (Paterson, N.J.),
eighteen holes.

NORWOOD FIELD CLUB (Long Branch, N.J.), nine holes.

NUTLEY GOLF CLUB (N.J.), nine holes.

NYACK COUNTRY CLUB (N.Y.), nine holes.

OAKLAND GOLF CLUB (Bayside, L.I.), nine holes.

ORANGE COUNTY GOLF CLUB (N.Y.), nine holes.

ORANGE MOUNTAIN GOLF CLUB (St. Cloud, N.J.).

OTSEGO GOLF CLUB (N.Y.), nine holes.

OWASCO GOLF CLUB (Auburn, N.Y.), nine holes.

OYSTER BAY GOLF CLUB (Long Island), nine holes.

PATERSON GOLF CLUB (N.J.).

PELHAM COUNTRY CLUB (N.Y.), nine holes.

POINT PLEASANT GOLF CLUB (N.J.), nine holes.

POWELTOWN GOLF CLUB (Newburg, N.Y.), nine holes.

QUOGUE FIELD CLUB (N.Y.), nine holes.

RICHMOND HILL GOLF CLUB (Long Island), nine holes.

RICHMOND COUNTY COUNTRY CLUB (Staten Island),
eighteen holes.

ROCHESTER COUNTRY CLUB (N.Y.), eighteen holes.

ROCKAWAY HUNTING CLUB (Long Island), eighteen
holes.

ROSELLE GOLF CLUB (N.J.).

RUTHERFORD GOLF CLUB (N.J.).

SADAQUADA GOLF CLUB (Utter, N.Y.), nine holes.

- SAEGKILL GOLF CLUB (Yonkers, N.Y.), nine holes.
- SAGAPONAC GOLF CLUB (Long Island), nine holes.
- ST. HUBERT'S GOLF CLUB (N.Y.), nine holes.
- ST. REGIS GOLF CLUB (Paul Smith's, N.Y.), nine holes.
- SANDS POINT GOLF CLUB (N.Y.).
- SARATOGA GOLF CLUB (N.Y.), nine holes.
- SCARADALE GOLF CLUB (N.Y.), nine holes.
- SCHENECTADY MOHAWK GOLF CLUB (N.Y.), nine holes.
- SEABRIGHT GOLF CLUB (N.J.), eighteen holes.
- SEA CLIFF GOLF CLUB (Long Island), nine holes.
- SEAWAREN LAND AND WATER CLUB (N.J.), nine holes.
- SHELTER ISLAND GOLF CLUB (N.Y.), nine holes.
- SHINNECOCK HILLS GOLF CLUB (Long Island), eighteen holes.
- SHINNECOCK HILLS LADIES' GOLF CLUB, nine holes.
- SMITHTOWN OUTING CLUB (Long Island), nine holes.
- SOMERSET COUNTRY CLUB (Findern, N.J.).
- SOUTH SHORE COUNTRY CLUB (Babylon, L.I.), nine holes.
- SOUTH ORANGE FIELD CLUB (Orange, N.J.).
- STAATSBURG GOLF CLUB (N.Y.), nine holes.
- STAMFORD GOLF CLUB (N.Y.), nine holes.
- STORM KING GOLF CLUB (Cornwall, N.Y.).
- SUMMIT FIELD GOLF CLUB (N.J.).
- SUNSET GOLF CLUB (N.Y.).

SYOSSET GOLF CLUB (Long Island).

TENGEA GOLF CLUB (Rome, N.Y.).

TUXEDO GOLF CLUB (N.Y.), eighteen holes.

VAN CORTLANDT PARK GOLF CLUB (N.Y. City).

WAINSCOTT GOLF CLUB (Long Island), nine holes.

WATER WITCH COUNTRY CLUB (Navesink, N.J.).

WATERVLIET ARSENAL GOLF CLUB (N.Y.), nine holes.

WESTBROOK GOLF CLUB (Islip, L.I.), nine holes.

WESTCHESTER GOLF CLUB (N.Y.), nine holes.

WESTHAMPTON COUNTRY CLUB (N.Y.), nine holes.

WEST NECK GOLF CLUB (Amityville, L.I.), nine holes.

WEST POINT GOLF CLUB (N.Y.), nine holes.

WESTPORT GOLF CLUB (N.Y.).

WICONTHA GOLF CLUB (Richfield Springs, N.Y.), nine holes.

WOMEN'S METROPOLITAN GOLF ASSOCIATION.

YAHNUNDAHSIS GOLF CLUB (Utica, N.Y.), nine holes.

YOUNKATAH COUNTRY CLUB (N.J.), eighteen holes.

NIAGARA FALLS (U.S.A.).

NIAGARA GOLF CLUB (New York), nine holes.

NIAGARA-ON-THE-LAKE (CANADA).

NIAGARA GOLF CLUB, INSTITUTED 1881.

The course, of eighteen holes, is at the mouth of the Niagara River, about twelve miles below Niagara Falls, which are reached by half an hour's picturesque journey.

NICE.

NICE GOLF CLUB, INSTITUTED APRIL 14TH, 1902.

Entrance Fee, 100 francs playing, 50 francs non-playing;
Annual Subscription, 100 francs playing, 50 francs non-

playing Members. *Hon. Secretary*—R. W. Horn, 21, Boulevard Gambetta; or Circle de la Méditerranée, Nice.

The Town of Nice Cup and other prizes are played for annually.

The course, of nine holes (to be extended afterwards to eighteen), is at Cagnes, about seven miles from Nice, and three-quarters of a mile from Cagnes Station. There is a pavilion on the ground.

NIGG.

CASTLE CRAIG GOLF CLUB, INSTITUTED 1889.

Entrance Fee, Ten Shillings; *Annual Subscription*, Five Shillings. *Number of Members*, 20. *Captain*—Col. Maxwell. *Hon. Secretary*—D. Junor, Cromarty.

The course, of nine holes, is close to Nigg Station.

NITSHILL.

LEVERN GOLF CLUB, INSTITUTED 1895.

The course, of nine holes, varying from 150 to 440 yards, is within two minutes' walk of Nitshill Station (Caledonian Railway). The hazards are a pond, a wall, and an old quarry.

NORDHOFF (U.S.A.).

OGAI VALLEY GOLF CLUB (California).

NORFOLK.

NORFOLK GOLFING UNION, INSTITUTED 1894.

A County Championship is held annually, the qualification being residence or birth.

NORFOLK (U.S.A.).

NORFOLK DOWNS GOLF CLUB (Connecticut), nine holes.

NORFOLK (U.S.A.).

NORFOLK GOLF CLUB (Virginia), nine holes.

NORMANDY (U.S.A.).

FLORISSANT VALLEY GOLF CLUB (Missouri), nine holes.

NOROTON (U.S.A.).

WEE BURN GOLF CLUB (Connecticut), nine holes.

NORTH ADAMS (U.S.A.).

NORTH ADAMS GOLF CLUB (Mass.), nine holes.

NORTHAMPTON.

NORTHAMPTON GOLF CLUB, INSTITUTED JULY 1st, 1893.

The course, of nine holes, varying from 109 to 400 yards (par, 36), is about two miles from the station (L. & N.W. or M. Ry.). The soil is sandy, and the hazards are hedges, walls, quarries, &c.

NORTHAMPTON LADIES' GOLF CLUB.

Entrance Fee, 1l. 1s.; *Annual Subscription*, 1l. 1s.

A branch of the men's Club.

NORTHAMPTON (U.S.A.).

SMITH COLLEGE GOLF CLUB (Mass.).

WARNER MEADOW GOLF CLUB, nine holes.

NORTHAMPTONSHIRE.

NORTHAMPTONSHIRE COUNTY LADIES' GOLF CLUB, INSTITUTED 1900.

Hon. Secretary—Mrs. F. Bostock, Springfield, Northampton.

NORTH ATTLEBORO (U.S.A.).

NORTH ATTLEBORO GOLF CLUB (Mass.).

NORTHAW (Herts).

NORTHAW GOLF CLUB, INSTITUTED 1903.

Entrance Fee, 1l. 10s.; *Ladies*, Fifteen Shillings; *Annual Subscription*, 1l. 10s.; *Ladies*, Fifteen Shillings; *No. of Members*, 90. *Captain*—W. J. Mappin. *Hon. Secretary*—H. R. Darlington, Park House, Potters Bar.

The course, of nine holes, is at Nyn Park, Northaw, about two miles from Potters Bar Station. The hazards are mainly gorse bushes and ditches. Visitors, three days a week, free; afterwards, 3s. a week, or 10s. a month. Ladies, half these charges.

NORTH BERWICK.

NORTH BERWICK GOLF CLUB, INSTITUTED MAY 8TH, 1832.

Annual Subscription, 1l.; Number of Members, 50.

Captain—R. G. Suttie Hon. Secretary—W. H. Montgomery, British Linen Bank, North Berwick.

Club Prizes.—Club Gold Medals (scratch and handicap), September.

Prize Winner in 1903.—Scratch Medal: J. E. Laidlay, 81. Handicap Medal: Col. D. A. Kinloch, 86.

NEW CLUB, NORTH BERWICK, INSTITUTED 1880.

Entrance Fee, 10l. 10s.; Annual Subscription, 2l.;

Number of Members, 260. Captain—Lord Moncreiff.

Hon. Secretary and Secretary to Green Committee—C. L. Blaikie, St. Catherine's, North Berwick.

Club Prizes.—Moncreiff Cross (scratch) and Club Silver Medal (scratch), April; Club Gold Medal (scratch) and Dalrymple Cup (handicap), September; North Berwick Medal (scratch), 36 holes, open to members of local Clubs, June.

Prize Winners in 1903.—Moncreiff Cross: J. E. Laidlay, 83. Club Silver Medal: Col. D. A. Kinloch, 89. North Berwick Medal: J. E. Laidlay, 79 + 81 = 160. Club Gold Medal: J. E. Laidlay, 82. Dalrymple Cup: G. Lubbock, 85 - 2 = 83.

Record Score in a Club Competition.—76, by J. E. Laidlay.

Green Record.—73, by J. E. Laidlay, on September 8th, 1900. Par, 77.

North Berwick course is about a quarter of a mile from the station, and consists of eighteen holes. It is one of the best and most exacting courses anywhere. The greater portion of the course is held on lease by the New Club, but all the local Clubs contribute to its upkeep. The charge for visitors who are not temporary members of the Club is 1s. a day, 5s. a week, 15s. a month, or 2l. (ladies, 1l. 10s.) a year. A full description of the course, and other interesting particulars, will be found in the special article "North Berwick Links," which appeared in Vol. IX. of the ANNUAL.

TANTALLON GOLF CLUB, INSTITUTED SEPTEMBER 17TH, —1853.

Entrance Fee, 2l.; Annual Subscription, Members elected prior to 1894, 1l. 10s.; Members elected in 1894-5, 1l. 15s.; others, 2l.; Number of Members, 300. Captain—Sir W. Gardiner Baird, Bart. Hon. Secretary—(Interim) A. Davidson Smith, C.A.

Club Prizes.—New Century Medal (scratch) and Ross Cup (handicap), February; Brodie Medal (scratch) and Aitchison Medal (handicap), April 16th; Chambers Cup (scratch) and Croall Medal (handicap), June 9th; Club Medal (scratch) and Jubilee Cup (handicap), September 10th; Whitecross Gold Medal (scratch aggregate).

Prize Winners in 1903.—Century Medal and Ross Cup: J. H. Maxwell, 85. Brodie Medal: R. Maxwell, 79. Aitchison Medal: W. J. Reid, 89-9=80. Chambers Cup: J. E. Laidlay, 76. Croall Medal: C. R. Hemingway, 89-10=79 (after a tie with D. S. Duncan and A. D. Robson). Club Medal: R. Maxwell, 76. Jubilee Cup: P. F. Dawson, 84-5=79. Whitecross Medal: R. Maxwell, 79+76=155.

Record Score in a Club Competition.—73, by J. E. Laidlay, on September 8th, 1900.

Visitors are admitted to temporary membership (exclusive of Green fee, which must be paid separately) on payment of 7s. 6d. a week, or 1l. a month.

BASS ROCK GOLF CLUB, INSTITUTED APRIL 24TH, 1873.

Entrance Fee, Four Shillings and Sixpence; *Annual Subscription*, Ten Shillings; *Number of Members*, 100.
Secretary—W. G. Smale, 4, Lorne Lane, North Berwick.

Club Prizes.—Club Medal (handicap), April; Dickson Cup and Fyshe Medal (holes), May; Scratch Medal, June; and Tait Medal (handicap), October 3rd.

NORTH BERWICK LADIES' GOLF CLUB, INSTITUTED JUNE, 1888.

Entrance Fee, Ten Shillings; *Annual Subscription*, Ten Shillings. *Hon. Secretary*—C. L. Blaikie, St. Catherine's, North Berwick.

Club Prizes.—Club Medal (scratch), August; Club Prizes (scratch and handicap), June, July, September; Mixed Doubles, August.

Medal Winner, Miss L. Cochrane, 63.

Record Score in a Club Competition.—55, by Miss B. Anderson, on July 23rd, 1897.

The course, of nine holes, is partly on the North Berwick Links and partly rented from Mr. and Mrs. Hamilton Ogilvie. Visitors are allowed to play subject to certain charges. The course is within half a mile of North Berwick Station.

NORTH CAROLINA HOT SPRINGS (U.S.A.).

WANA LUNA GOLF CLUB (North Carolina).

NORTH CHATHAM (U.S.A.).

OLD HARBOR GOLF CLUB (Mass.).

NORTHEAST HARBOR (U.S.A.).

NORTHEAST HARBOR GOLF CLUB (Maine), nine holes.

NORTH OTAGO (NEW ZEALAND).

NORTH OTAGO GOLF CLUB.

NORWALK (U.S.A.).

NORWALK GOLF CLUB (Connecticut), nine holes.

NORWICH.

ROYAL NORWICH GOLF CLUB, INSTITUTED
NOVEMBER 8TH, 1893.

Entrance Fee, 2l. 2s.; *Annual Subscription*, 1l. 11s. 6d.;
Number of Members, 390. *Captain*—A. Finch. *Hon.*
Secretary—C. Steward, King Street House, Norwich.
Professional—E. Riseboro.

The course, of eighteen holes, is on rising ground, ten minutes' walk from Hellesdon Station, on the Midland and Great Northern joint line (five minutes from Norwich City Station). The soil is sandy, and the hazards are mostly sand bunkers and whins.

ROYAL NORWICH LADIES' GOLF CLUB, INSTITUTED
1893.

Annual Subscription, 1l. 1s. *Captain*—Miss Reeve.
Hon. Secretary—Miss Cozeus - Hardy, Oak Lodge,
Sprowston, Norwich.

The course, of eighteen holes, varying from 100 to 435 yards, is three-quarters of a mile from Hellesden Station. Visitors 2s. 6d. a day, or 5s. a week.

NORWICH (U.S.A.).

NORWICH GOLF CLUB (Connecticut).

NOTTINGHAM.

**NOTTINGHAMSHIRE GOLF CLUB, INSTITUTED
NOVEMBER 9TH, 1887.**

*Entrance Fee, 5l. 5s.; Annual Subscription, 3l. 3s.;
Number of Members, 285. Captain—J. Bright. Hon.
Secretary—J. A. Simpson, Solicitor, Parade Chambers,
Nottingham. Professional—T. Williamson.*

Club Prizes.—Scratch, Club Cup, April and October; Hemingway Cup (holes), Autumn; Handicap, New Cup (holes), Spring; Secretaries' Cup, April and October; Ladies' Cup, June; Monthly Medals.

Prize Winners in 1903.—Club Cup: T. A. B. Walker and A. T. Ashwell. Hemingway Cup: P. J. Fenwick. Secretaries' Cup: C. A. Rastall and H. D. Bright. New Cup: E. A. Coutts. Ladies' Bowl: J. Forman. Monthly Medals: T. A. Walker and R. H. Shaw. Four-some Tournament: C. S. Wardle and G. S. Turpin.

Green Records.—73, by H. B. McCarthy in June, and by T. Williamson in October, 1902. Par, 72.

The course, of eighteen holes, varying from 162 to 464 yards (circuit 5500 yards), is at Hollinwell, and the hazards are sand bunkers and rushes. Hollinwell Station, on the G.C. Railway (about nine miles from Nottingham), is within three minutes of the Club-house. The course adjoins the Park of Newstead Abbey.

**BULWELL FOREST GOLF CLUB, INSTITUTED JANUARY,
1902.**

*Annual Subscription, 1l. 1s. to the Nottingham Corpora-
tion and Three Shillings Club Subscription; Number of
Members, 260. Captain—J. Harris. Hon. Secretary—
L. O. Lindley, Bolsover Gardens, Sherwood Rise, Notting-
ham. Professional—W. Tedder.*

Club Prizes.—Scratch and Handicap Medals, Spring and Autumn.

Prize Winners in 1903.—Scratch Medals: J. Stacey and J. Hall. Handicap Medals: Rev. W. A. Boyd and A. E. Gill.

Record Score in a Club Competition.—75, by J. Hall, in September, 1903.

Green Records.—Professional, 69, by T. Williamson; Amateur, 75, as above.

The course, of eighteen holes, in Bulwell Forest is an excellent inland green. Its management has now been taken over by the Corporation of Nottingham, and anyone can play and use the pavilion

on paying 1s. a day, 2s. 6d. a week, or 1l. 1s. a year; yearly charge (without use of pavilion), 5s. Electric cars run within three-quarters of a mile of the course, and Bulwell Forest (G.N.) and Bulwell Common Stations (G.C.) adjoins the Club-house.

**BULWELL FOREST ARTISANS' GOLF CLUB, INSTI-
TUTED SEPTEMBER 14TH, 1893.**

Entrance Fee, One Shilling and Corporation's Fee of Five Shillings; *Annual Subscription*, One Shilling; *Number of Members*, 80. *Captain*—J. Stacey. *Hon. Secretary*—J. L. Hewis, 227, Highbury Road, Bulwell, Nottingham.

Club Prizes.—Scratch Cup: Spring and Autumn; Neilson Cup (holes, handicap), July; Monthly Medals (scratch and handicap).

Prize Winners in 1903.—Scratch Cup: J. Drury, 90, J. L. Hewis 80. Neilson Cup: F. Anthony. Scratch Medal: J. L. Hewis, 78.

NOTTS LADIES' GOLF CLUB, INSTITUTED MARCH, 1894.

Captain—Mrs. C. F. Richardson. *Hon. Secretary*—Miss E. Jessop, Cavendish Crescent, The Park, Nottingham.

The course is at Hollinwell. Visitors 1s. a day, or 5s. a month.

PLUMTREE GOLF CLUB, INSTITUTED 1892.

The course, of nine holes, is at Plumtree, a village a few miles from Nottingham.

NOTTINGHAMSHIRE.

**NOTTS COUNTY LADIES' GOLF CLUB, INSTITUTED
1903.**

OAKHAM.

OAKHAM GOLF CLUB, INSTITUTED JULY 12TH, 1892.

Annual Subscription, 1l. 1s.; Ladies, Ten Shillings and Sixpence; *Number of Members*, 50. *Captain*—H. Callander. *Hon. Secretary*—I. L. Grist, School House, Oakham.

The course, of nine holes, is a mile from Oakham Station.

OAKLAND (U.S.A.).

OAKLAND GOLF CLUB (California), eighteen holes.

OAMARU (NEW ZEALAND).

OAMARU GOLF CLUB.

OBAN.

OBAN GOLF CLUB, INSTITUTED APRIL 1ST, 1890.

Hon. Secretary—D. Mackenzie, County Buildings.

The course, of nine holes, is at Polamhinister, within ten minutes' walk of the town. Cards are issued to visitors for short periods on reasonable terms. A new course at Ganavan on the shore is talked of.

OCALA (U.S.A.).

OCALA GOLF CLUB (Florida).

OCONOMOWOE (U.S.A.).

OCONOMOWOE GOLF CLUB (Wisconsin), nine holes.

OIL CITY (U.S.A.)

OIL CITY GOLF CLUB (Penn.), nine holes.

OKEHAMPTON.

OKEHAMPTON GOLF CLUB, INSTITUTED MAY, 1901.

Entrance Fee, 1*l.* 1*s.*; *Annual Subscription*, 1*l.* 1*s.**Hon. Secretary*—T. H. O. Pease, Okehampton, Devon.

The course, of twelve holes, the first and last three of which are played twice to complete the eighteen, is on the slopes of Dartmoor, about a mile from the station (L. & S.W. Ry.). The hazards are ancient banks, streams, &c. Visitors 1*s.* 6*d.* a day, 5*s.* a week, or 10*s.* a month.

OLD CALABAR.

OLD CALABAR GOLF CLUB, INSTITUTED 1897.

Entrance Fee, 1*l.*; *Annual Subscription*, 1*l.*

The course consists of nine holes, varying from 125 to 500 yards.

OLDHAM.

OLDHAM GOLF CLUB, INSTITUTED MAY, 1892.

The course, of eighteen holes, varying from 110 to 307 yards is about a mile from Lees Station (L. and N.W.R.). The turf is rather rough, and the hazards are trees, walls, and a brook. There is a separate course for ladies, of nine holes, varying from 88 to 207 yards (par, 29), and they have also a separate pavilion.

OLD MELDRUM.

HADDO HOUSE GOLF CLUB, INSTITUTED APRIL 1901.

Annual Subscription, Five Shillings ; *Number of Members*, 40. *Captain*—Earl of Aberdeen. *Hon. Secretary*—Rev. A. R. Sutter, The Manse, Barthol Chapel, Old Meldrum, Aberdeenshire.

The course, of eighteen holes, is seven miles from Old Meldrum Station.

OLTON.

OLTON GOLF CLUB, INSTITUTED NOVEMBER, 1893.

Entrance Fee, 2l. 2s. ; *Annual Subscription*, 2l. 2s. ; *Number of Members*, 150. *Hon. Secretary*—T. S. Harfield, Ferndall, Olton. *Professional*—C. H. Wingate.

The course, of eighteen holes, varying from 120 to 480 yards, is one mile from Olton Station (G.W.R.), which is five miles from Birmingham. The hazards are water, trees, and hedges. Visitors (introduced) 1s. a day.

OMAGH.

OMAGH GOLF CLUB.

OMAHA (U.S.A.).

OMAHA GOLF CLUB (Nebraska), nine holes.

KOUNTZE PLACE GOLF CLUB, nine holes.

OOTACAMUND. (INDIA.)

OOTACAMUND GOLF CLUB.

The course consists of nine holes, and there is a separate nine holes course for ladies.

OPORTO.**ESPINHO GOLF CLUB.****ORKNEY.****ORKNEY GOLF CLUB, INSTITUTED 1888.**

Annual Subscription, Ten Shillings; *Number of Members*, about 70. *Captain*—G. Sutherland. *Hon. Secretary*—J. Inkster, National Bank, Kirkwall.

Green Record.—40.

The course, of nine holes, is about a quarter of an hour's walk from Kirkwall. The hazards are quarries, burns, &c. There is excellent accommodation for visitors.

STROMNESS GOLF CLUB, INSTITUTED 1890.

Entrance Fee, Ten Shillings; *Annual Subscription*, Ten Shillings; *Number of Members*, 58. *Captain*—C. H. Akroyd. *Hon. Secretary*—J. W. Stove, Stromness.

The course, of nine holes, two of which are about 400 yards, is on the west coast, about a mile and a half from the town, where there is ample accommodation for visitors.

An excellent nine-hole course has also been laid out in the Island of Westray, one of the most northerly of the Orkney group. The island is reached by steamer from Kirkwall, and excellent accommodation is to be had in two hotels.

ORLANDO (U.S.A.).**ORLANDO GOLF CLUB (Florida), six holes.****ORMOND (U.S.A.).****ORMOND GOLF CLUB (Florida), nine holes.****ORMSKIRK.****ORMSKIRK GOLF CLUB, INSTITUTED 1899.**

Entrance Fee, 2l. 2s.; *Annual Subscription*, 1l. 11s. 6d.; *Number of Members*, 140. *Hon. Secretary*—J. E. Potter, Moor Hall, Aughton, Ormskirk. *Professional*—W. Hallam.

Prize Winners in 1903.—Ladies' Prize: F. Potter, 186—28=158. Parker Prize: E. E. Fletcher, 98—25=73. Lathom Bowl: J. Walker, 93—17=76. Captain's Tournament: Dr. Scholefield. Ellis Prize: J. Ainscough, 96—14=82. Wood Cup: W. Ayrton, 102—20=82. Wignall Cup: C. V. M. Townsend, 92—10=82. Prescott Cup: C. V. M. Townsend, 86—8=78.

Record Score in a Club Competition.—80, by C. C. Clarke, in May, 1903.

Green Record.—72, by H. H. Hilton, in May, 1903.

The course, of eighteen holes, is in the New Park, Lathom. The hazards are bunkers and a stream, which has to be crossed twice. The Club-house is a little over a mile from Ormskirk Station; cabs at station. Visitors: 2s. 6d. a day or 5s. a week. Sunday play.

OSBORN (U.S.A.).

OSBORN GOLF CLUB (Penn.).

OSHAWA (CANADA).

OSHAWA GOLF CLUB (Ontario).

OSTEND.

OSTEND GOLF CLUB, INSTITUTED 1902.

The course is on the coast between Ostend and Blankenberghe, within easy reach of Ostend. A large Club-house has been built.

OSTERVILLE (U.S.A.).

SEAPUIT GOLF CLUB (Mass.).

OSWEGO (U.S.A.).

OSWEGO COUNTRY CLUB (New York).

OSWESTRY.

OSWESTRY GOLF CLUB, INSTITUTED MARCH 20TH, 1903.

Entrance Fee, Ten Shillings and Sixpence; *Annual Subscription*, 11. 1s.; *Ladies*, Ten Shillings and Sixpence; *Hon. Secretary*—G. S. Tovey, Lloyds Bank, Oswestry.

The course, of nine holes, varying from 150 to 420 yards, is at Llanymynech Hill, about five and a half miles from Oswestry. Visitors: 1s. a day, 3s. 6d. a week, or 10s. a month. The nearest station is Pant (Cambrian Ry.), distant about three-quarters of a mile, and Llanymynech Station is a quarter of a mile further off.

OTTAWA.

OTTAWA GOLF CLUB, INSTITUTED APRIL 13TH, 1891.

Entrance Fee, \$25; *Annual Subscription*, \$25; *Number of Members*, 400. *Captain*—G. H. Perley. *Hon. Secretary*—J. A. Jackson, P.O. Box 387, Ottawa, Canada. *Professional*—Wm. Divine.

Prize Winners in 1903.—J. R. Allan, T. MacRae, and H. H. Hansard.

Record Score in a Club Competition.—79.

The course, of eighteen holes (circuit 6247 yards), is three miles from the city. Cars run every half hour. Visitors (introduced) have privileges of Club-house and course. Sunday play.

OTTAWA LADIES' GOLF CLUB.

A branch of the men's Club.

OUNDLIE.

OUNDLIE GOLF CLUB, INSTITUTED 1893.

The course, of nine holes (par, 32), is two miles from Oundlie Station, (L. and N.W.Ry.). The hazards are hedges, ditches, and quarries.

OXFORD.

OXFORD UNIVERSITY GOLF CLUB, INSTITUTED 1875.

Entrance Fee, 11. 10s.; *Annual Subscription*, 11. 10s.; *Number of Members*, 450. *Captain*—A. J. Graham (Trinity). *Hon. Secretary*—C. H. Alison (New). *Secretary*—J. W. Gynes, 4, Glebe Terrace, Oxford. *Professional*—J. Sherlock.

Prize Winners in 1903. Gold Medal: W. M. Grundy. Club Cup: A. C. M. Croome. Kirkcaldy Medal (Bogey): C. D. H. Corbett. St. Andrew's Cross: G. R. Girdlestone.

Green Record. 65, by J. Sherlock.

The course, of eighteen holes, is on high ground above South Hinksey, and can be reached from town in about thirty-five minutes, frequent tramcars running nearly half the distance; or in less than half an hour by brakes, leaving daily at 1.30 and 1.45 p.m. There is a small Club-house, with lockers, &c. (rent 5s. annually). Visitors (introduced): 5s. a week.

There is also a supplementary course of nine holes on Cowley Marsh, within easy distance of town.

OXFORD AND CAMBRIDGE GOLFING SOCIETY, INSTITUTED APRIL, 1898.

Life Membership, Ten Shillings and Sixpence. *Captain*—J. L. Low. *Hon. Secretary*—T. M. Hunter, 43, St. James's Place, London, S.W.

The objects of the Society are the playing of Inter-Club matches around London and on tour.

PACHAPPA (U.S.A.).

PACHAPPA GOLF CLUB (CALIFORNIA).

PAINSWICK.

PAINSWICK GOLF CLUB, INSTITUTED JANUARY 1ST, 1892.

Hon. Secretary—E. H. Percival.

There are now very few members.

The course, of nine holes, is about one mile from Painswick, and four miles from Stroud.

PAISLEY.

PAISLEY GOLF CLUB, INSTITUTED NOVEMBER, 1894.

Entrance Fee, 2l. 2s.; *Ladies*, 1l. 1s.; *Annual Subscription*, 1l. 1s. *Captain*—J. M. Campbell. *Hon. Secretary*—W. B. Brown, The Cottage, Glenfield, Paisley. *Professional*—W. R. Stuart.

Green Record.—70, by K. M. Millar.

The course, of eighteen shortish holes, is at Bushes, and has capital natural hazards. There is an excellent Club-house. Potterhill Station (G. and S.W.R.) is distant half a mile. Visitors, 3s. a week or 10s. a month.

PALM BEACH (U.S.A.).

PALM BEACH GOLF CLUB (Florida), nine holes.

PALMERSTON (NEW ZEALAND).

MANAWATEE GOLF CLUB, INSTITUTED MAY, 1895.

The course, of nine holes, is about a mile from town. The greens are excellent, and the hazards consist of artificial bunkers, roads, fences, &c. Visitors (introduced) one month free; afterwards, 2s. 6d. a month.

PALO ALTO (U.S.A.).

STAMFORD UNIVERSITY GOLF CLUB (California).

PARAMÉ.

PARAMÉ GOLF CLUB, INSTITUTED 1893.

Annual Subscription, 2l. Hon. Secretary—J. E. Jones, Château de Beauregard, St. Servan, Brittany.

The links, of nine holes, varying from 150 to 450 yards, are on a rocky promontory, surrounded by lovely sea scenery, about three miles from Paramé, on the coast of Brittany, and are naturally adapted for golf. The Club-rooms are in the Hotel du Golf, where good accommodation can be obtained. The hotel is close to the links. The green charges are as follows: Six months, 30 francs; one month, 15 francs; fortnight, 10 francs; one week, 6 francs. Strangers (members of recognised Golf Clubs) are allowed to play one day free. The best mode of access to the links is *via* Southampton to St. Malo, thence by steam tram to within one mile. Sunday play.

PARIS.

SOCIÉTÉ DE GOLF DE PARIS, INSTITUTED 1896.

Annual Subscription, 250 francs. Number of Members, 260. President—P. Deschamps. Secretary—P. Hébert, Haras de la Boulie, Près Versailles (Seine et Oise), France. Professional—W. Reid.

The course, of eighteen holes, varying from 106 to 486 yards (par, 73), is about a mile and a quarter from Chantiers-Versailles Station. A fine new hotel has been opened about a mile and a quarter from the course; charges moderate.

PARIS (U.S.A.).

PARIS GOLF CLUB (Texas).

PARIS HILL (U.S.A.).

PARIS HILL GOLF CLUB (Maine).

PASADENA (U.S.A.).

PASADENA GOLF CLUB (California), nine holes.

LA PINTORESCA GOLF CLUB, six holes.

PAU.

PAU GOLF CLUB, INSTITUTED 1856.

Annual Subscription, 100 francs; members only pay when at Pau. *Captain*—J. G. Stewart. *Hon. Secretary*—N. McFarlane, Pau Golf Club, Plaine de Billères, Pau, Franco. *Professional*—J. Lloyd.

Club Prizes.—McNab Cup (handicap), Anstruther Shield (handicap), Post Gold Medal (scratch), January; Pau Gold Medal (scratch), February; Kilmaine Cup (foursomes), Pau v. Biarritz, Captain's Prize (holes, handicap), Hamilton Medal (scratch), and McKenzie Quich (Scotland v. World), March.

Green Record.—75, by J. H. Taylor.

The course, of eighteen holes, with capital hazards, is on the Plaine de Billère, about one mile from the centre of the town; cab fare, 1.50. The golfing season commences on October 1st and ends June 1st. The view from the course of the Pyrenees is one of the finest in Europe. There is an excellent Club-house, which is connected by telephone with the English Club, tennis court, and hunting stables. Visitors (introduced) two days free, afterwards 15 francs a week or 50 francs a month. Members of Biarritz Golf Club are allowed seven days free play. Sunday play.

PAU LADIES' GOLF CLUB.

Annual Subscription, 40 francs. *Captain*—Miss Berners. *Hon. Secretary*—Miss Craigie-Halkett.

The course consists of nine holes, and the hazards are walls, bunkers, and bushes. Visitors: 7 francs a week, or 20 francs a month; Biarritz ladies, a week free. The ladies have a separate wing in the men's Club-house.

PEEBLES.

PEEBLES GOLF CLUB, INSTITUTED OCTOBER 11TH, 1892.

Annual Subscription, 1*l.*; Apprentices, Ten Shillings; Ladies, Seven Shillings and Sixpence; Boys and Girls, Five Shillings. *Hon. Secretary*—W. Gordon, Solicitor, Peebles. *Professional*—T. Brown.

Green Record.—33, by G. A. D. C. Fergusson, on April 21st, 1896.

The course, of nine holes, runs over the Morning Hill, about a mile to the south of the town. From the hill one of the finest views is to be had of the town and the valleys of the Tweed and Eddleston Water. The hazards are whins, quarry holes, rough ground, boundary walls, wood, and water. The North British and Caledonian Stations are within fifteen minutes' walk. Visitors 1*s.* a day, 3*s.* 6*d.* a week, 5*s.* 6*d.* a fortnight, or 10*s.* a month.

PENANG.

PENANG GOLF CLUB, INSTITUTED AUGUST, 1887.

The course, of nine holes, is in the small island of Penang, or, as it is sometimes called, Prince of Wales' Island. The green is about three and a half miles from the landing pier, and can be easily reached in the ordinary Ticea gharry. There are plenty of good hotels in the place, and a good Club—indeed, supposed by many to be the most comfortable in the Straits. The Club-house is a pretty little building, and has plenty of accommodation for members and their friends.

PENARTH.

GLAMORGANSHIRE GOLF CLUB, INSTITUTED OCTOBER, 1890.

Entrance Fee, 3*l.* 3*s.*; *Annual Subscription*, 2*l.* 2*s.*; *Number of Members*, 318. *Captain*—C. C. Thomas. *Hon. Secretary*—K. R. Marley, 8, Victoria Road, Penarth. *Professional*—W. Fernie.

Club Prizes.—Duncan Championship Shield (holes, scratch); Club Cup (handicap) and Vyvyan-Robinson Cup (handicap), quarterly; Reid Bi-monthly Cup (Bogey, handicap); Glamorgan Bowl (handicap), Spring and Autumn; Bogey Cup (handicap); Wednesday Cup (handicap).

Prize Winners in 1903.—Championship Shield: P. Hagarty. Bogey Cup: G. Forster-Martin. Vyvyan-Robinson Cup: W. S. Sweet-Escott.

Green Record.—74, by J. Braid, on May 23rd, 1901. Bogey, 80. Par, 72.

The course, of eighteen holes, varying from 155 to 440 yards, is four miles from Cardiff. Lower Penarth Station (Taff Vale Ry.) is within three minutes' walk of the Club-house. Good accommodation can be had in the Esplanade Hotel, Penarth. Visitors, 2s. a day, 7s. 6d. a week, or 1l. a month; Saturdays, 5s. Sunday play.

GLAMORGANSHIRE LADIES' GOLF CLUB, INSTITUTED 1893.

Entrance Fee, 1l. 1s.; *Annual Subscription*, 1l.
Captain and Hon. Secretary—Miss Duncan, Dros-y-Môr, Penarth.

Play takes place over the men's course, but ladies are not allowed to play after one o'clock on Wednesdays and Saturdays.

PENRITH.

PENRITH GOLF CLUB, INSTITUTED 1890.

Entrance Fee, 1l.; ladies, 10s. *Annual Subscription*, 1l.; ladies, 10s.; *Number of Members*, 134. *Captain*—C. H. Allan. *Hon. Secretary*—N. H. Arnison, St. Andrews Place, Penrith.

Club Prizes.—Lonsdale Cup (handicap), March to September; Armstrong Shield (scratch), June and July.

Prize Winners in 1903.—Armstrong Shield: Rev. T. W. Stephenson. Lonsdale Cup: W. Hartley, 86—12=74. Monthly Medal (final): Dr. Lockerbie, 96—20=76.

Record Score in a Club Competition.—83, by W. D. Heskett, on May 16th, and by J. H. Newton, on August 20th, 1903.

Green Records.—Professional: 36, by T. G. Renouf, on April 9th, 1902. Amateur: 36, by T. G. Gandy, on July 7th, and by Rev. T. W. Stephenson, on July 30th, 1903.

The course, of nine holes, varying from 120 to 490 yards, is on the racecourse, about a mile and a half from Penrith Station, and commands extensive views of the lake district. Visitors, 1s. a day or 4s. a week. There is good accommodation in the town.

PEORIA (U.S.A.).

PEORIA GOLF CLUB (Illinois), nine holes.

PERAK.

PERAK GOLF CLUB.

PERSHORE.**PERSHORE GOLF CLUB, INSTITUTED 1893.**

Entrance Fee, 1l. 1s. ; *Annual Subscription*, 1l. 11s. 6d. ;
Number of Members, 80. *Captain and Hon. Secretary*—
 J. G. Baker, Pershore. *Professional*—W. Stephenson.

Prize Winner in 1903.—Hon. O. Scott, 76 + 4 = 80.

Green Record.—34, by J. A. F. Moncreiff and by G. Stephenson (professional).

The course, of nine holes, is prettily situated about 600 yards from Flushing Station (G.W. Ry.). The hazards are ponds, roads, ditches, hedges, and a steep, rough bank, studded with hawthorn and gorse bushes. Visitors, 1s. a day, 2s. 6d. a week, or 5s. a month. Sunday play. Luncheons and teas may be had at the farmhouse on the course.

PERTH.**ROYAL PERTH GOLFING SOCIETY AND COUNTY AND CITY CLUB, INSTITUTED APRIL 5TH, 1824.**

Entrance Fee, 10l. 10s. ; *Annual Subscription*, 3l. 3s. ;
Number of Members, 200. *Hon. Secretary*—R. Kinloch,
 W.S., Perth. *Green*—North Inch.

Club Prizes.—Society's Gold Medal (scratch), Pitfour Silver Medal (scratch), and St. Martin's Cross (handicap), Spring; Buccleuch Gold Medal (scratch), Bombay Silver Medal (scratch), Atholl Cross (handicap), Autumn.

Record Score in a Club Competition.—72, by J. L. Low.

The North Inch is a lovely expanse of turf on the border of the River Tay, and on it is the thirteen-hole course, the first five of which are replayed to complete the eighteen. Play is confined to Spring and Autumn months.

Further particulars of an interesting nature about Perth and its golfing green will be found in the special article, "An Ancient Green," which appeared in Vol. VIII. of the ANNUAL.

KING JAMES VI. GOLF CLUB, INSTITUTED 1859.

Entrance Fee, 2l. 2s. ; *Annual Subscription*, 1l. 11s. 6d. ;
Number of Members, 400. *Captain*—R. Keay. *Hon. Secretary*—J. McCarrach, 4, Blackfriars Street, Perth.
Professional—F. Coltart.

Club Prizes.—Gold Medal (scratch), April; Hay Robertson and Club Silver Medals (scratch), September; Pullar Inkstand, Kinnaird Cup, Campbell Trophy, &c. (handicap).

Prize Winners in 1903.—Gold Medal: G. M. Somerville, 80. Hay Robertson Medal: G. M. Somerville, 81. Club Medal: W. Caw, 82.

Record Score in a Club Competition.—79, by several members.

Green Record.—71, by W. Anderson, in August, 1901. Par, 75.

The course, of eighteen holes, varying from 160 to 600 yards, is on Moncrieffe Island, less than a mile from the station. The hazards are sand bunkers, trees, turf dykes, and the Tay. The soil being sandy, the course is as good as many seaside greens. A commodious Club-house, with a separate suite of rooms for ladies, has been erected on the island, which is within the city boundaries. Visitors will be granted the privileges of membership on payment of a small daily, weekly, or monthly charge.

KING JAMES VI. LADIES' GOLF CLUB.

A branch of the men's Club.

PERTH ARTISAN GOLF CLUB, INSTITUTED APRIL 25TH, 1879.

Green—North Inch.

PERTH HIGH CONSTABLES' GOLF CLUB.

PERTH LICENSED VICTUALLERS' GOLF CLUB.

Green—North Inch.

PERTHSHIRE TEACHERS' GOLF CLUB, INSTITUTED DECEMBER, 1895.

Green—North Inch.

PERTH (WESTERN AUSTRALIA).

PERTH GOLF CLUB, INSTITUTED AUGUST 26TH, 1895.

The course, of nine holes (to be extended to eighteen), is two miles from town, conveyance by Club 'bus.

PETANE (NEW ZEALAND).

PETANE GOLF CLUB, INSTITUTED 1896.

Annual Subscription, Maoris, Five Shillings; Whites, Ten Shillings.

PETANE LADIES' GOLF CLUB.

A branch of the men's Club.

PETERBOROUGH.

PETERBOROUGH GORDON GOLF CLUB, INSTITUTED
OCTOBER 13TH, 1894.

Entrance Fee, Ten Shillings and Sixpence; *Annual Subscription*, 11. 1s.; *Number of Members*, 120. *Captain*—H. B. Waite. *Hon. Secretary*—A. Simpkin, London Road, Peterborough. *Professional*—R. Parker.

The course, of nine holes, varying from 157 to 340 yards (par, 34), is at Orton, two miles from Peterborough. The hazards are of the usual inland type. The Club-house is "The Gordon Arms." Buses run to and from Market Place, Peterborough, several times daily—fare threepence. The season extends from September 1st to April 30th inclusive.

PETERBOROUGH (CANADA).

PETERBOROUGH GOLF CLUB (Ontario).

PETERBOROUGH (U.S.A.).

PETERBOROUGH GOLF CLUB (New Hampshire), nine holes.

PETERHEAD.

PETERHEAD GOLF CLUB, INSTITUTED 1841.

Entrance Fee, Ten Shillings and Sixpence; *Annual Subscription*, Ten Shillings and Sixpence; *Number of Members*, 180. *Captain*—H. B. Mitchell. *Hon. Secretary*—W. Hackett, "Observer" Office, Peterhead. *Professional*—G. Heron.

Club Prizes.—Crabb Gold Medal (handicap), monthly for four months, eight players with best aggregates of three scores to play final by holes; Pitman Cup (Bogey handicap), eight best scores play in final by holes; Council Medal (handicap), April, May, June, July, August, September—final in September, by holes; Gray Cup (holes, handicaps to 12); Gray Medal (scratch), 36 holes; Town Council Cup (handicap), 36 holes; Merchant Maiden Hospital Medal (holes, handicap); Gold Medal (scratch), 36 holes; Ballingal Medal (handicap), 36 holes; Mitchell Trophy and Sunlight Cup (handicap), best four scores play off by holes.

In 1903 E. Bissett won both scratch prizes, Crabb Medal, and Vice-President's special prize.

Green Record.—34, by H. C. Ellis, in 1902. Par, 34.

The course, of nine holes, varying from 166 to 355 yards, has plenty of natural and artificial hazards, and excellent putting greens. There is a good Club-house. Peterhead Station is half a mile distant, and there are four good hotels in the town. Visitors, 1s. a day, 2s. 6d. a week, and 5s. a month. The river Ugie adjoins the course. Good salmon and trout fishing can be had.

PETERSFIELD.

PETERSFIELD GOLF CLUB, INSTITUTED MAY, 1892.

Entrance Fee, 1l. 1s.; *Ladies*, Ten Shillings and Sixpence; *Annual Subscription*, 1l. 1s.; *Ladies*, Ten Shillings and Sixpence; *Number of Members*, 92; *Ladies*, 37. *Captain*—Col. the Hon. K. T. Featherstonehaugh. *Hon. Secretary*—J. Silvester, The Slade, Petersfield. *Professional*—W. Eames.

The course, of nine holes, varying from 174 to 367 yards (par, 34), is on the Heath about three-quarters of a mile from Petersfield Station. The hazards are sand bunkers, whins, banks, and water. There are two good hotels in the town.

PHILADELPHIA (U.S.A.).

PHILADELPHIA COUNTRY CLUB (Penn.), eighteen holes.

PHILADELPHIA CRICKET CLUB, eighteen holes.

PHILADELPHIA GOLF ASSOCIATION.

PHILADELPHIA WOMEN'S GOLF ASSOCIATION.

ARONIMINK GOLF CLUB, nine holes.

BELFIELD COUNTRY CLUB, nine holes.

GERMANTOWN CRICKET AND GOLF CLUB.

PENNSYLVANIA UNIVERSITY GOLF CLUB.

RIDLEY PARK GOLF CLUB, nine holes.

FORRESDALE COUNTRY CLUB.

TULPEHOCKEN FIELD CLUB, nine holes.

PHOENIX (U.S.A.).

PHOENIX GOLF CLUB (Arizona), nine holes.

PICKERING.

PICKERING GOLF CLUB, INSTITUTED 1901.

The course is close to the town.

PIETERMARITZBURG.

PIETERMARITZBURG GOLF CLUB, INSTITUTED 1886.

Entrance Fee, 1l. 1s.; *Annual Subscription*, 1l. 1s.;

Number of Members, 102. *Captain*—W. M. Cameron.

Hon. Secretary—A. S. Langley, Pietermaritzburg College.

Prize Winners in 1903.—Natal Championship: G. K. McKenzie, 85 (for second successive year). Hely-Hutchinson Gold Medal: F. S. Finnis, 86.

Record Score in a Club Competition.—84, by F. S. Finnis, in August, 1903.

Green Record.—37, by F. S. Finnis.

The course, of nine holes, is in Alexandra Park, about a mile and a half from the station.

PINEHURST (U.S.A.).

PINEHURST GOLF CLUB (North Carolina), eighteen holes.

PITLOCHRY.

PITLOCHRY GOLF CLUB, INSTITUTED MAY, 1895.

The course, of nine holes, is close to the station.

PITTSBURG (U.S.A.).

PITTSBURG GOLF CLUB (Penn.), nine holes.

HIGHLAND GOLF CLUB, nine holes.

SHADYSIDE GOLF CLUB, nine holes.

WESTERN PENNSYLVANIA GOLF CLUB.

PITTSFIELD (U.S.A.).

PITTSFIELD COUNTRY CLUB (Mass.), nine holes.

PLAINFIELD (U.S.A.).

HILLSIDE GOLF CLUB (New Jersey), eighteen holes.

PARK GOLF CLUB, nine holes.

PLANO (U.S.A.).

PLANO GOLF CLUB (Illinois), nine holes.

PLEASINGTON.

PLEASINGTON GOLF CLUB, INSTITUTED OCTOBER, 1890.

The course, of nine holes, varying from 130 to 420 yards, is close to Pleasington Station, which is three miles from Blackburn. The hazards are a plantation, ponds, and artificial bunkers.

PLYMOUTH.

ROYAL ARTILLERY GOLF CLUB.

PLYMOUTH (U.S.A.).

PLYMOUTH GOLF CLUB (Mass.), nine holes.

POLAND SPRING (U.S.A.).

POLAND SPRING GOLF CLUB (Maine), nine holes.

POLMONT.

POLMONT (LATE BLAIRS) GOLF CLUB, INSTITUTED 1893.

Annual Subscription, 11.; Number of Members, 80.

Captain — C. W. Robinson. Hon. Secretary — J. W.

Biggar, Duncraggan, Polmont Station.

Club Prizes.—Monthly Gold Medal (holder, J. Hunter); Hole Tournaments, Spring and Autumn; Captain's Prize, Summer.

Record Score in a Club Competition.—85, by C. W. Robinson.

Green Record.—37, by C. W. Robinson.

The course, of nine holes, varying from 200 to 600 yards, is at Gilston, about a mile to the east of Polmont Station. The soil is sandy, and the course promises to be a good one. The Club-house has accommodation for ladies.

POMONA (U.S.A.).

POMONA GOLF CLUB (California).

PONTYPOOL.

**PONTYPOOL AND DISTRICT GOLF CLUB, INSTITUTED
APRIL 3RD, 1903.**

Entrance Fee, 11. 1s.; *Ladies*, Ten Shillings and Sixpence; *Annual Subscription*, 11. 1s.; *Ladies*, Ten Shillings and Sixpence. *Joint Hon. Secretaries*—A. C. Fowler, Hill Grove, and T. B. Pearson, Trosnant House, Pontypool. *Professional*—F. Bartlett.

Green Record.—45, by W. Fernie, the Penarth professional.

The course, of nine holes (circuit $1\frac{3}{4}$ miles), is about a mile from Crane Street Station, Pontypool. There is ample accommodation for visitors.

POONA.

POONA GOLF CLUB.

PORTADOWN.

PORTADOWN GOLF CLUB.

Hon. Secretary—J. McMechan, Belfast Bank, Portadown, Co. Armagh.

PORT ELIZABETH.

PORT ELIZABETH GOLF CLUB, INSTITUTED SEPTEMBER 1ST, 1890.

Entrance Fee, 21. 2s.; *Annual Subscription*, 21. 2s.; *Number of Members*, 225. *Captain*—H. K. Pagden. *Hon. Secretary*—J. Forbes, care of Robinson South African Banking Co., Ltd., Port Elizabeth. *Professional*—A. Gray.

Green Records.—Professional, 72, by J. Johnstone, on February 10th, 1903; Amateur, 79, by B. Wynne, on April 18th, 1903.

The course is one of eighteen holes, and the hazards are gravel pits, roads, whins, long grass, fences, and water. The Club-house and hotel are close to the green, which is about one and a half miles from town. It is the only eighteen-hole course in South Africa with grass putting greens. Visitors may play without charge. Sunday play.

PORT FAIRY (VICTORIA).

PORT FAIRY GOLF CLUB, INSTITUTED 1899.

Annual Subscription, Ten Shillings; *Number of Members*, 40. *Captain*—A. Kirk. *Hon. Secretary*—J. C. McCallum, Port Fairy.

Green Record.—41, by F. Hargreaves and G. Morrison, on January 11th, 1904.

The course, of nine holes, is in Southcome Park, and has good natural hazards and greens. Port Fairy is a favourite seaside resort, eighteen miles from Melbourne.

PORT GLASGOW.

PORT GLASGOW GOLF CLUB, INSTITUTED 1895.

The course, of nine holes, varying from 120 to 360 yards, is on Devol Farm, about a mile from Port Glasgow Station. The course is an inland one, but the turf is old and good.

PORTHCAWL.

PORTHCAWL GOLF CLUB, INSTITUTED JUNE, 1891.

Entrance Fee, 3l. 3s.; *Annual Subscription*, 2l. 2s. (Members residing over fifty miles by rail from Porthcawl, pay half the above fees). *Hon. Secretary*—Lieut.-Col. E. C. Fry, Penarth. *Professional*—J. Hutcheson.

Club Prizes.—Riley Shield (holes, handicap); Severn Brigade Shield (holes, handicap), for Monthly Medal winners with handicaps of 15 and under; Wimborne Cup, similar conditions, handicaps over 15; Morgan and Ebsworth Cups, and Wyndham Quinn Cup (handicaps 16 and over), Spring and Autumn; Brogden Bowl (open, Bogey), on Boxing Day.

Green Records.—Professional, 72, by H. Vardon, in May, 1899; Amateur, 74, by B. Darwin, in May, 1899.

The course, of eighteen holes, is on the seashore, about one mile from Porthcawl Station, erected specially by the G.W. Ry. for the convenience of the Club. Conveyances meet all trains. Excellent accommodation may be had at the Esplanade and Marine Hotels. A 'bus usually leaves the Esplanade Hotel for the links at 10 a.m. every day, Sundays included. From the balcony of the Club-house a magnificent view of the coast from Ilfracombe to Porlock on the far side, and from Worm's Head to the Nash on the near side is obtained.

There is excellent bathing close to the Club-house. Visitors: 1l. 1s. a month, 7s. 6d. a week, or 2s. a day for visitors residing over fifty miles radius from Porthcawl. These fees entitle visitors to the use of the links and the Club-house.

PORHCRAWL LADIES' GOLF CLUB.

Entrance Fee, 1l. 1s.; Annual Subscription, 1l. 1s.

A branch of the men's Club. Lady visitors 2s. 6d. a week, or 10s. a month.

PORT HOPE (CANADA).

PORT HOPE GOLF CLUB.

PORT HURON (U.S.A.)

PORT HURON GOLF CLUB (Michigan), nine holes.

PORTISHEAD.

PORTISHEAD GOLF CLUB, INSTITUTED 1895.

The course, of nine holes, is close to Portishead Station. The embankment of the Commission Ditch forms a splendid hazard. There is a separate course of seven holes for ladies.

PORTLAND (U.S.A.).

PORTLAND GOLF CLUB (Maine), nine holes.

DEERING GOLF CLUB, nine holes.

PORTLAND (OREGON) (U.S.A.).

WAVERLY GOLF CLUB, INSTITUTED MARCH 1ST, 1896.

The course, of eighteen holes, varying from 150 to 485 yards (par, 76), is at Sellwood, about six miles from Portland, conveyance to Club-house by electric car.

PORTMARNOCK.

PORTMARNOCK GOLF CLUB, INSTITUTED 1894.

*Entrance Fee, 7l. 7s.; Annual Subscription, 2l. 2s.;
Number of Members, 500. Captain—W. H. Boyd. Hon.
Secretary—W. C. Pickeman, 46, Dame Street, Dublin.
Professional—G. Coburn.*

Club Prizes.—St. Patrick's Vase, March 17th; Gold Medal, April and September; Scratch Cup, May; Portmarnock Cup, June; St. Andrew's Cross, November.

Prize Winners in 1903.—Scratch Cup: W. J. Carbery. Gold Medal: T. C. Ross. Portmarnock Cup: C. H. Whyte.

Record Score in a Club Competition.—78, by H. M. Cairnes in August, 1902, and by W. C. Pickeman.

Green Records.—Professional, 69, by H. Vardon; Amateur, 75, by H. H. Hilton, both in September, 1899. (Since then course lengthened.)

The course, of eighteen holes, varying from 120 to 520 yards, is one mile from Sutton Station, which is eight miles from Dublin. It was fully described in a special article in Vol. XII. of the ANNUAL. Sunday play.

PORTPATRICK.

A course, of eighteen holes, is laid out on the estate of the late Mr. C. L. Orr-Ewing at Portpatrick and is called the Dunskey Golf Links. It is only five minutes' walk from Portpatrick Station, and overlooks the Irish Channel and Dunskey Glen. Visitors, 2s. a day, 8s. a week, or 1l. a month.

PORTRUSH.

ROYAL PORTRUSH GOLF CLUB INSTITUTED 1888.

Entrance Fee, 5l. 5s.; *Annual Subscription*, 1l. 1s.;

Captain—Col. E. Pottinger, C.M.G. *Secretary*—L. Stuart Anderson, Club-house, Portrush. *Professional*—H. Hamill.

Club Prizes.—McCalmont Cup (holes, handicap) and Open Handicap Medal, at New Year Meeting; Duvarren Cup (holes, handicap—all Irish Clubs), Open Handicap Competition and Captain's Prize (holes, handicap), at Easter Meeting; McCalmont Cup (holes, handicap), Open Handicap, and Wilson Cup (handicap), at Midsummer Meeting; Open Foursomes (holes, handicap), August; Open Mixed Foursomes (holes, handicap), September; Duvarren Cup (holes, handicap—all Irish Clubs), Open Handicap Competition, and Adair Shield (36 holes, scratch), at October Meeting; Monthly Medal on second Saturday of each month; final for Club Cup at October Meeting; Pottinger Cup (handicap), weekly, on Saturdays, final at September Meeting.

Green Records.—Professional, 70, by A. Herd; Amateur, 74. Par, 73.

Portrush, sixty-seven miles north-west of Belfast, is the nearest station to the Giant's Causeway, eight miles distant. The station is two minutes' walk from the links, and there is ample accommodation for visitors in hotels and private houses. The Northern Counties Railway Hotel is one of the largest and best in Ireland. The course, of eighteen holes, varying from 150 to 550 yards, extends over three miles, with fine natural bunkers and excellent turf. It is the leasehold property of the Club, but visitors are allowed to play

and have the use of the Club-house on payment of the following charges :—Visitors staying at Northern Counties Hotel, two days, 2s. 6d., week, 5s., month, 15s. during June, July, August, and September; during other months, 2s. 6d. a week, or 7s. 6d. a month. Other visitors during June, July, August, and September, two days, 5s., week, 10s., month, 30s.; other months, 2s. 6d., 5s., and 15s.

**ROYAL PORTRUSH LADIES' GOLF CLUB, INSTITUTED—
NOVEMBER, 1891.**

Entrance Fee, 2l. 2s.; *Annual Subscription*, 1l. 1s.
Hon. Secretary—Miss H. Cox, Seymour Place, Portrush.

Record Score in a Club Competition.—70, by Miss M. Hezlet.

The course consists of eighteen holes, varying from 125 to 325 yards (par, 68). Visitors' charges during Summer: 5s. a week or 15s. a month; other months, 2s. 6d. a week or 10s. a month.

PORT SAID.

PORT SAID GOLF CLUB.

PORTSALON.

PORTSALON GOLF CLUB, INSTITUTED 1891.

Annual Subscription, 1l. 1s.; half to members of other Irish Clubs. *Captain* and *Hon. Secretary*—Col. Barton, Portsalon, Letterkenny, Co. Donegal.

Prize Winners in 1903.—Portsalon Cup (open): W. B. Taylor. *Handicap Competition*: E. Selby, 93—12=81.

Record Score in a Club Competition.—78, by R. A. Gilroy.

Green Record.—75, by J. Ball, jun., in September, 1901.

The course, of eighteen holes, was fully described in a special article in the *ANNUAL* for 1893-4. It is a very fine course in every way, the circuit extending to 5200 yards. There is also a ladies' course. Portsalon is reached by rail from Derry to Fahan, thence (Tuesdays and Fridays) steamer to Portsalon; every day, steamer to Rathmullen, and thence per hotel char-a-banc to Portsalon. There is a commodious hotel at Portsalon, owned by the proprietor of the links (Colonel Barton), within the grounds of which is the first tee. Visitors staying at the hotel have the use of the links for 5s. per week, or 1s. a day (during season); at other times for 3s. 6d. per week, or 1s. a day. The bathing facilities are excellent, and sea and trout fishing are to be had free.

PORTSMOUTH.

UNITED SERVICE GOLF CLUB, INSTITUTED JANUARY, 1886.

Annual Subscription, Officers, Full Pay, 1*l.* ; Retired, 1*l.* 5*s.* ; Civilians, Hon. Members, 1*l.* 10*s.* ; *Number of Members*, about 200. *Professional*—C. Callaway.

Club Prizes.—Thistle Medal (scratch), April ; Davies Gold Medal (handicap), on first Saturday of each month.

Green Records.—Professional, 69, by C. Callaway, in March, 1899 ; Amateur, 74, by Major Dumbleton.

The course, of eighteen holes, is at Haslar, on the shores of the Solent, opposite the Isle of Wight, and near Gosport and Portsmouth. It abounds in excellent hazards, chiefly formed by the earthworks and ditches round Fort Monckton. The nearest station is Stokes Bay, about a mile from the Club-house ; but the course is also easily accessible from Gosport and Portsmouth Harbour Stations.

LADIES' UNITED SERVICE GOLF CLUB.

A branch of the men's Club.

PORTSMOUTH (U.S.A.).

NAVY YARD GOLF CLUB (New Hampshire).

PORTSMOUTH (U.S.A.).

PARADISE CREEK GOLF CLUB (Virginia).

PORTSOY.

PORTSOY GOLF CLUB, INSTITUTED OCTOBER 1st, 1896.

The course, of nine holes, varying from 200 to 300 yards, is about one and a quarter miles from Portsoy Station.

PORTSTEWART.

PORTSTEWART GOLF CLUB, INSTITUTED 1895.

Entrance Fee, 1*l.* ; Ladies, Ten Shillings ; *Annual Subscription*, Ten Shillings ; Ladies, Five Shillings ; *Hon. Secretary*—Miss L. Knox, Warren Lodge, Portstewart, Co. Antrim.

The course, of nine holes, with bunkers and two water hazards, is about a mile from the station (Belfast and Northern Counties Ry.).

A tram (steam) runs between the town (quarter of a mile off the green) and the station. There is excellent accommodation for visitors.

POTCHEFSTROOM.

POTCHEFSTROOM GOLF CLUB, INSTITUTED JUNE, 1891.

POTTSTOWN (U.S.A.).

POTTSTOWN HIGH SCHOOL GOLF CLUB (Penn.).

POTTSVILLE (U.S.A.).

BLUEMOUNT COUNTRY CLUB (Penn.), nine holes.

POWFOOT.

POWFOOT GOLF CLUB, INSTITUTED 1902.

Green Record.—37, by A. Herd, on June 27th, 1903. Par, 37.

The course, of nine holes, varying from 105 to 410 yards, is about a mile from Cummertrees Station (Glasgow & S.W. Ry.). The hazards are bunkers, hedges, a sand bank, a ditch, and bushes. Powfoot, a rising holiday resort, situated on the Solway Firth, is some three miles from Annan.

PRESCOTT (U.S.A.).

PRESCOTT GOLF CLUB (Arizona).

PRESTEIGNE.

PRESTEIGNE GOLF CLUB, INSTITUTED OCTOBER 12TH, 1897.

The course, of nine holes, is close to Presteigne Station. Visitors, 2s. 6d. a week, or 5s. a month. There is excellent accommodation.

PRESTON.

PRESTON GOLF CLUB, INSTITUTED NOVEMBER 1ST, 1892.

Entrance Fee, 2l. 2s.; *Annual Subscription*, 1l. 11s. 6d.; *Number of Members*, 318. *Captain*—Dr. J. E. Garner. *Hon. Secretary*—W. R. Easterby, Holly House, Lower Bank Road, Fulwood, Preston. *Professional*—G. McIntosh.

Club Prizes.—Captain's Prize (handicap), final in September; Club Prize (handicap), final in October; Hermon Cup and Henley Cup, April; Galloway Cup (Bogey), September 30th and October 1st; Members Prizes at Christmas Meeting.

Prize Winners in 1903.—Hermon Cup: J. Todd, 101—30=71. Healey Cup: T. Bee, 97—19=78. Galloway Cup: J. J. Dilworth (16), four up. Captain's Prize: G. E. Gregson, 82—15=67. Club Prize: Alex. Foster, 89—14=75.

Green Record.—69, by R. Turner, on September 26th, 1903. Par, 64.
The course, of eighteen holes, varying from 88 to 326 yards, is at Fulwood, about two miles from Preston Station. Trams run within seven minutes' walk. A new Club-house is being erected. Sunday play.

PRESTONPANS.

THORNTREE GOLF CLUB, INSTITUTED DECEMBER 22ND, 1856.

The course, of nine holes, is laid out over two fields on the shore road, about one mile from Prestonpans Station (N.B. Ry.). Machines meet trains. Visitors 6d. a day.

THORNTREE LADIES' GOLF CLUB.

The ladies play over the men's course.

PRESTWICH.

PRESTWICH AND DISTRICT GOLF CLUB, INSTITUTED 1904.

Hon. Secretary—W. Dearden, Church Lane.

A course is talked of at Stand.

PRESTWICK.

PRESTWICK GOLF CLUB, INSTITUTED 1851.

Entrance Fee, 15l.; *Annual Subscription*, 2l. 10s.; *New Members*, 3l.; *Number of Members*, 480. *Captain*—H. Hart. *Secretary*—Major Gallie. *Professionals*—C. and J. Hunter.

Club Prizes.—Club Gold Medal (scratch), Spring; Eglinton Gold Medal (scratch), Autumn; St. Andrew's Cross (handicap), Spring and Autumn; Victoria Vase (holes, handicap), June.

Prize Winners in 1903.—Club Medal: G. C. Whigham, 83. Eglinton Medal: G. C. Whigham, 80. St. Andrew's Cross: D. Hamilton, 97—15=82; and G. H. Younger, 91—10=81. Victoria Vase: C. A. Hutchison.

Green Record.—69, by J. Hunter. Par, 74.

The course was fully described in a special article in Vol. IX. of the ANNUAL. It consists of eighteen holes, varying from 110yds. to

437yds., and is recognised by professional experts as one of the finest tests of golf in the world. The Club-house adjoins Prestwick Station (G. and S.W.Ry.).

PRESTWICK ST. NICHOLAS GOLF CLUB, INSTITUTED 1851.

Entrance Fee, 10l. 10s.; *Annual Subscription*, 1l. 10s.; *Number of Members*, 455. *Captain*—M. Mitchell, C.A. *Hon. Secretary*—A. Crawford, County Buildings, Ayr. *Professional*—D. Kinnell.

Club Prizes.—Kilmarnock and Ayr Trophies (handicap), Spring; Eglinton Medal (scratch), Captain's Prizes (handicap) and Wilson Medal, June; Arrol Cup (scratch, open to West of Scotland Clubs), Summer; Jubilee Bowl.

Prize Winners in 1903.—Arrol Cup: R. Andrew. Jubilee Bowl: R. W. Orr.

Green Records.—Professional: 66, by J. Kinnell, on August 10th, 1898; Amateur: 66, by J. H. Andrew, in April, 1904. Par, 69.

The course, of eighteen holes, stretches along the sea to the south of the Prestwick course, the railway forming the eastern boundary, and hazards are numerous. The turf is old pasture, and in many places is similar to that on the Prestwick green. The Club-house has accommodation for 500 members.

PRESTWICK ST. NICHOLAS LADIES' GOLF CLUB, INSTITUTED SEPTEMBER, 1893.

Entrance Fee, 1l. 1s.; *Annual Subscription*, Ten Shillings and Sixpence; *Number of Members*, 200. *Captain*—Miss Campbell. *Hon. Secretary*—Miss M. J. Alison, 1, Doon Terrace, Ayr.

Club Prizes.—Monthly Medal on first Saturday of each month; Quarterly Bogey Competition; Club Championship, August.

Prize Winners in 1903.—Misses Campbell, Neilson, Harvey, and Scott.

The Club play over the old St. Nicholas green of nine holes, which is about ten minutes' walk from Prestwick Station, and two miles from Ayr, to which cars run frequently. There is a Club-house. Visitors: 2s. 6d. a week, 3s. 6d. a fortnight, or 5s. a month.

PRESTWICK ST. CUTHBERT GOLF CLUB, INSTITUTED MARCH, 1899.

Entrance Fee, 15s.; *Annual Subscription*, 15s.; *Number of Members*—170. *Captain*—J. W. Weir. *Hon. Secretary*

—W. McLellan, 8, Carlaverock Avenue, Prestwick.
Professional—W. Wilson.

Green Record.—33, by R. Andrew on October 19th, 1901. Par, 37.

The course, of nine holes, varying from 100 to 400 yards, is midway between Prestwick and Monkton Stations, and to the east of the railway. Visitors 1s. a day, 5s. a week, 7s. 6d. a fortnight, 10s. a month, 15s. two months, 1l. three months.

PRETORIA.

PRETORIA GOLF CLUB, INSTITUTED MAY 3RD, 1894.

Pretoria is within five minutes' by cab from the course, which consists of nine holes. The lies are rough.

PRICE STATION (U.S.A.).

LOG CABIN GOLF CLUB (Missouri), nine holes.

PRIDES CROSSING (U.S.A.).

PRIDES GOLF CLUB (Mass.), nine holes.

PRINCETON (U.S.A.).

PRINCETON GOLF CLUB (New Jersey), eighteen holes.

PROVIDENCE (U.S.A.).

AGAWAM HUNT GOLF CLUB (Rhode Island), nine holes.

WANNAMOISSETT GOLF CLUB, nine holes.

PULLMAN (U.S.A.).

PULLMAN GOLF CLUB (Illinois).

PUMPHERSTON.

PUMPHERSTON GOLF CLUB, INSTITUTED JUNE, 1895.

The private course, of nine holes, varying from 200 to 330 yards (par, 35), is one mile from Uphall Station (N.B.Ry.).

PUTTENHAM.

PUTTENHAM GOLF CLUB, INSTITUTED JANUARY 1ST, 1895.

The course, of nine holes, has as hazards, gorse, heather, and bracken. Wanborough and Godalming Stations are distant two and three and a half miles respectively.

PWLLHELI.

PWLLHELI GOLF CLUB, INSTITUTED 1900.

Entrance Fee, Five Shillings; Annual Subscription, 1l. 1s.

Hon. Secretary—T. Cunningham, Cardiff Road, Pwllheli.

The links, of nine holes, are on the sea front, some five minutes' walk from the West-End Hotel and about a mile from Pwllheli Station. The hazards are sandbanks, hedges, roads, &c. Visitors: 1s. a day and 7s. 6d. a month; ladies, 6d. a day and 5s. a month. The West-End Hotel offers special terms to golfers. The Cambrian Railway touches all the places of interest around. Afon Wen, the junction for the Carnarvon line, is less than four miles distant.

PYECOMBE.

PYECOMBE GOLF CLUB, INSTITUTED OCTOBER 6TH, 1894.

Entrance Fee, 2l. 2s.; Annual Subscription, 1l. 10s.;

Number of Members, 100. Captain—Col. Rogers.

Hon. Secretary—L. H. B. Shand, Clayton Rectory, Hassocks, Sussex.

Prize Winners in 1903.—Bridge Cup: F. A. Woolley, 89—9=80; S. B. Figgis, 95—20=75. Bower Prize: V. Druce (2), one down. Captain's Prize: C. A. Field (11), five up. Champion Prize: B. A. Holt (6), one up. Monthly Medal Winners Competition: Rev. N. F. Shaw, 87—16=71.

The course, of eighteen holes, has recently been altered and lengthened on the advice of J. Braid. It lies on a lower and well-sheltered ridge of the South Downs, and is suitable for play all the year round. The hazards are bunkers, furze, a sandpit, roads, and a wall. There is a Club-house, with accommodation for both ladies and gentlemen. Hassocks (L.B. and S.C. Rail.) is two and a quarter miles from green. Cabs are always to be had, fare, 3s. On Saturdays conveyances run at 10.30 from station to green for 1s. per head. The Plough Inn, Pyecombe, is within a quarter of a mile. Visitors (introduced) 2s. 6d. a week.

PYECOMBE LADIES' GOLF CLUB, INSTITUTED OCTOBER 3RD, 1894.

Entrance Fee, 1l. 1s.; Annual Subscription, 1l. 1s.;

Number of Members, 40. Hon. Secretary—L. H. B. Shand.

The Club is really a section of the men's Club, but with a separate course of nine holes, the longest being about 200 yards. The principal hazards are grass bunkers, a hedge, a pond, ruts, and a group of trees.

QUEBEC.**QUEBEC GOLF CLUB, INSTITUTED 1874.**

Entrance Fee, \$2; Annual Subscription, \$5. Hon. Secretary—W. C. J. Hall, 35, Laporte Street, Quebec.

The Club is the second oldest in America, and their course is the oldest. It consists of fifteen holes, varying from 140 to 420 yards, the first three being played twice. It is in the centre of the city, and the hazards are fortifications, gullies, bogs, and moats.

QUEBEC LADIES' GOLF CLUB.

The course is one of nine holes.

QUEENSTOWN (SOUTH AFRICA).**QUEENSTOWN GOLF CLUB, INSTITUTED MAY 1ST, 1894.**

Entrance Fee, Ten Shillings and Six Pence; Annual Subscription, 11. 1s.; Number of Members, 60. Captain—W. E. Westaway. Hon. Secretary—F. C. Bushill, Queenstown, Cape Colony.

The Gold Medal is played for on first Saturday of each month. It becomes property of most frequent winner. A. Wilson, 82, has won it thrice in succession.

Green Record.—37, by A. Wilson.

The course, of nine holes, varying from 120 to 450 yards is about a mile from the hotel. Sunday play.

QUILON.**QUILON GOLF CLUB, INSTITUTED 1892.**

The course consists of eighteen holes.

QUINCY (U.S.A.).**QUINCY GOLF CLUB (Illinois), nine holes.****RACINE (U.S.A.).****RACINE GOLF ASSOCIATION (Wisconsin), nine holes.****RADLETT.****PORTERS GOLF CLUB, INSTITUTED MARCH, 1899.**

Entrance Fee, 7l.; Annual Subscription, 3l.; Number of Members, 250. Captain—E. W. Thomas. Hon. Secretary—Dr. R. V. B. Smyth, Shenley, Herts. Professional—A. Long.

Club Prizes.—President's Prize, April; Part Cup, April and November; Grace Cup, June and December; Captain's Prize, October; Quarterly Bogey; and Monthly Medal (all handicap).

Record Score in a Club Competition.—74, by A. Walker, on September 12th, 1903.

Green Records.—Professional: 73, by J. Bradbeer; Amateur: 74, as above.

The course, of eighteen holes, is in Porters Park, within five minutes' walk of Radlett Station (Mid. Ry.), which is fifteen miles from London. There is a good Club-house. Visitors (introduced) 1s. a round. Sunday play.

RAGATZ (SWITZERLAND).

RAGATZ GOLF CLUB, INSTITUTED 1904.

The course, consists of eight holes, but will probably be extended.

RAMLEH (EGYPT).

RAMLEH GOLF CLUB, INSTITUTED JANUARY 1st, 1893.

The course, of eighteen holes, extending to about one and a quarter miles, is laid out on the desert and on the sandhills close to the seashore, and the hazards consist of a railway embankment and a number of bunkers. Part of the course occupies a site held by the British Forces in 1882, and one of the entrenchments then thrown up is now used as a hazard. Bulkeley Station, which is three and a half miles from Alexandria, is within five minutes' walk. Officers of H.M.S. Army and Navy are charged collectively as follows: Ships, per month, 5s.; Regiments, 10s. Visitors (introduced) 2s. 6d. a month.

RANDALSTOWN.

SHANES PARK GOLF CLUB, INSTITUTED JANUARY, 1890.

Hon. Secretary—O. B. Webb, Randalstown, Co. Tyrone.

The course, of eighteen holes, is in Shanes Castle Park, about five minutes' walk from Randalstown Station.

RANGELEY (U.S.A.).

OQUOSSOC GOLF CLUB (Maine), six holes.

RANGITIKI (NEW ZEALAND).

RANGITIKI GOLF CLUB.

RANGOON.**RANGOON GOLF CLUB, INSTITUTED 1887.**

The course, of nine holes, is at the base of the Great Shway Dagon Pagoda. There is also a sporting little course for the use of ladies.

RATHCONEY.**RATHCONEY GOLF CLUB.****RATHMULLEN.****OTWAY GOLF CLUB, INSTITUTED DECEMBER, 1892.**

Annual Subscription, 11.; Number of Members, 20.
Captain—Colonel J. C. Fullerton. Hon. Secretary—
C. L. Batt, Rathmullen House, Rathmullen, Co. Donegal.
Professional—P. Deeney.

Prize Winners in 1903.—Challenge Cup (Monthly Medal winners):
F. Carre, 132 (net). Monthly Bogey (final): W. D. Hamilton.
Captain's Prize: J. Patterson, five down.

The course, of nine holes, is on the shore of Loch Swilly. The greens are good, and the hazards are bunkers, rocks, and hills. Rathmullen is twelve miles from Londonderry, where trains may be taken to Fahan, and from there by steamer to Rathmullen. Cars meet the boats. The links are three miles from Rathmullen, where there are two good hotels and plenty of lodging houses. Visitors, 7s. 6d. a month; ladies, 5s.; families, 10s. Sunday play.

RAVENSCAR.**RAVENSCAR GOLF CLUB, INSTITUTED 1899.**

The course, of nine holes, is within two minutes' walk of the Raven Hall Hotel, and five minutes of the station (N. E. Ry.), which is easily reached from Scarborough and Whitby. The hazards are walls, a lane, and furze. Lovely views of the German Ocean are obtained. Ravenscar is a rising Yorkshire watering place. Visitors are received as temporary members on payment of 5s.

RAWAL PINDI (INDIA).**RAWAL PINDI GOLF CLUB.****RAWDON.****RAWDON GOLF CLUB, INSTITUTED FEBRUARY 27TH, 1896.**

The course, of nine holes, is in the Buckstone Park, which is about midway between Bradford and Leeds, and overlooks a large part of

the Aire Valley. The hazards are trees, natural undulations, and artificial bunkers. The Club rooms adjoin the course, which is about ten minutes' walk from Apperley Bridge Station.

READING.

READING GOLF CLUB, INSTITUTED MARCH, 1899.

Annual Subscription, 2l. 2s.; Ladies, 1l. 1s. *Hon. Secretary*—Hon. Secretary, Reading Golf Club, Grovelands Road West, Reading. *Professional*—G. H. Clarkson.

The new course, of eighteen holes (nine holes ready for play), is close to Wellington College Station, fifteen minutes from Reading or Aldershot. The hazards are a pond, gravel pits, a burn, heather, rabbit scrapes, &c. Visitors, 1s. a day.

READING (U.S.A.).

BERKSHIRE COUNTRY CLUB (Penn.).

REAY.

REAY GOLF CLUB, INSTITUTED DECEMBER 27TH, 1893.

Annual Subscription, 2s. *Hon. Secretary*—A. S. Manson, Burnside, Sandside, Reay. *Professional*—W. Smith.

The course, of twelve holes, varying from 200 to 500 yards, has numerous hazards. Thurso is eleven miles distant; conveyance by mail and passenger coaches. There is a hotel in the village. The green is private, but visitors may play one day only on obtaining permission.

REDBOURN.

REDBOURN GOLF CLUB.

The course consists of nine holes.

REDCAR.

CLEVELAND GOLF CLUB, INSTITUTED MAY, 1887.

Entrance Fee, 1l. 1s.; Ladies and youths, Ten Shillings and Sixpence; *Annual Subscription*, 2l. 2s., beyond twenty miles, 1l. 1s.; Ladies and youths, Ten Shillings and Sixpence; *Number of Members*, 230. *Captain*—J. S. Crone. *Hon. Secretary*—J. W. Kyle, 3, St. Vincent Terrace, Coatham, Redcar.

Club Prizes.—Cochrane Cup, on first Saturday, and President's Prize (Bogey), on last Saturday of each month; Caledonian Cup, bi-monthly; Bogey Average Prize; Foursomes. Ladies' Rose Bowl and Bogey Competition (all handicap).

Prize Winners in 1903.—Cochrane Cup: J. S. Roddam, 78. Cochrane Aggregate Prize: J. S. Crone, 83'5. President's Prize (final): T. D. Harrison. Fowler Prize (foursomes): F. Robson and J. W. Kyle. Bogey Prize (aggregate): J. Davison, 4½ down. Ladies' Rose Bowl: Miss G. Hedley and Miss Robson a tie. Monthly Aggregate: Miss J. Harris, 93'50.

Green Records.—Professional, 70, by E. Ray, in July, 1903; Amateur, 77, by F. Robson and J. S. Roddam in 1902.

The course, of eighteen holes, extending to fully three miles, and embracing every variety of hazard, is within five minutes' walk of Redcar Station (N.E. Ry.). Visitors 2s. a day, 7s. 6d. a week, or 1l. a month (ladies half-price). There is a commodious Club-house, and in addition a house in Queen Terrace has been purchased, part of which is reserved exclusively for ladies. Redcar is a well-known seaside resort, and there is ample accommodation for visitors.

REDDITCH.

IPSLEY GOLF CLUB, INSTITUTED FEBRUARY, 1891.

Annual Subscription, 1l. 1s.; outside five-mile radius and Ladies, Ten Shillings and Sixpence; *Number of Members*, 40. *Captain and Hon. Secretary*—J. H. Whitehouse, Ipsley Court, Redditch.

The Club Cup is played for on the second Saturday of each month from October to March inclusive, final in April. Holder, W. S. Whitehouse, 98—15=83.

The course, of nine holes, varying from 152 to 330 yards (par, 35), is picturesquely situated about 2¼ miles from Redditch Station (M. Ry.). The hazards are trees, streams, &c., and the greens are very good. The course is closed from May till September inclusive.

REDHILL.

REDHILL AND REIGATE GOLF CLUB, INSTITUTED NOVEMBER 10TH, 1888.

Entrance Fee, 2l. 2s.; *Annual Subscription*, 2l. 2s.; *Number of Members*, 127, and 27 Ladies. *Captain*—G. Cosens. *Hon. Secretaries*—C. F. Claridge, Basmere, and Rev. G. B. Riddell, 25, Upper Bridge Road, Redhill. *Professional*—G. H. May.

Record Score in a Club Competition.—71, by C. L. Reade, on May 16th, 1896.

Green Record.—71, as above and by O. C. Bevan, on May 6th, 1897. Par, 68.

The course, of eighteen holes, varying from 130 to 452 yards, is on Earlswood Common, only three minutes' walk from Earlswood Station (L.B. and S.C.R.), which is twenty-one miles from London. It is a good green with natural hazards. Redhill Junction (S.E.R.) is about a mile distant. Temporary members (introduced) 5s. a week for first fortnight; afterwards 2s. 6d. a week, 1l. 1s. for three months, and 2l. 2s. for six months. The ladies have a separate Club-house.

REDLANDS (U.S.A.).

REDLANDS GOLF CLUB (California), nine holes.

CASA LOMA GOLF CLUB, nine holes.

REDONDO BEACH (U.S.A.).

REDONDO BEACH GOLF CLUB (California), nine holes.

REIGATE.

REIGATE HEATH GOLF CLUB, INSTITUTED 1895.

The course, of nine holes, is on Reigate Heath on a beautiful sandy soil, with plenty of hazards. The Club-house stands on a hill in the middle of the Heath, and commands lovely views in every direction. Reigate Station (S.E.R.) is distant a mile and a half.

RENFREW.

RENFREW GOLF CLUB, INSTITUTED 1894.

Entrance Fee, 3l.; Annual Subscription, 1l.; Number of Members, 160. Captain J. Brown, jun. Hon. Secretary J. Storry, British Linen Bank, Renfrew.

Record Score in a Club Competition. 74, by J. R. Stewart, in September, 1903.

The course, of nine holes, is about 200 yards from Deanside Station (Glasgow and S.W. Ry.). Cars run from Glasgow past the course.

RETFORD.

RETFORD GOLF CLUB.

RHYL.

RHYL GOLF CLUB, INSTITUTED MARCH 1ST, 1890.

The course, of nine holes, is within ten minutes' walk of the station. Capital accommodation can be obtained in Rhyl. Visitors (introduced) 5s. a week. There is an excellent Club-house.

RHYL LADIES' GOLF CLUB.

This is a branch of the men's Club, but the ladies have a separate course.

RICHMOND (YORKS.).

RICHMOND GOLF CLUB, INSTITUTED NOVEMBER 1ST, 1892.

Annual Subscription, 2l. 2s.; Ladies, 1l. 1s.; Family, 3l. 3s.; Number of Members, 42. Captain—O. B. Pease. Hon. Secretary—J. G. Sheldon, Richmond, Yorks. Professional—J. Paxton.

The course, of nine holes, is on the racecourse, about a mile and a half from Richmond Station. The hazards are whins and hollows. Visitors 1s. a day, with reduction for long periods. There are good hotels in Richmond. Sunday play.

RICHMOND (NEW SOUTH WALES).

RICHMOND GOLF CLUB, INSTITUTED 1897.

The course, of ten holes, varying from 160 to 460 yards, is partly on the Town Common and partly on the Hawkesbury Agricultural College's Ground. The soil is sandy, but the grass is long. The hazards are roads, fences, ditches, water holes, a gravel pit, and the railway, which is crossed thrice. To complete the eighteen holes, eight holes are played twice.

RICHMOND (U.S.A.).

RICHMOND GOLF CLUB (Indiana), nine holes.

RICHMOND (U.S.A.).

LAKE SIDE GOLF CLUB (Virginia), nine holes.

DEEP RUN HUNT CLUB.

RIDGEFIELD (U.S.A.).

RIDGEFIELD GOLF CLUB (Connecticut), nine holes.

RIPON.

STUDLEY ROYAL GOLF CLUB, INSTITUTED DECEMBER, 1891.

Entrance Fee, 11.; Annual Subscription, 11. 10s. Hon. Secretary—O. H. Wade, Studley Park.

The course, of nine holes, is in Studley Park, about three miles from Ripon Station (N.E. Ry.).

RIVERSIDE (U.S.A.).

RIVERSIDE POLO AND GOLF CLUB (California), nine holes.

PACHAPPA GOLF CLUB, nine holes.

RUBIDOUX GOLF CLUB, nine holes.

ROBERTON.

ROBERTON GOLF CLUB, INSTITUTED JUNE 23RD, 1892.

Number of Members, 61. Hon. Secretary—M. A. J. Graham, Robertson.

Green Record.—37, by Rev. H. L. Dick, on August 7th, 1894. Par, 33.

The course, of nine holes, varying from 180 to 300 yards, is about two miles from Lamington Station, South Lanarkshire. Conveyance meets all trains, and there is ample accommodation in the village. Visitors, 1s. a day, 2s. a week, or 5s. a month. Ladies, 6d., 1s. 6d., and 3s. 6d.

ROBIN HOOD'S BAY.

ROBIN HOOD'S BAY GOLF CLUB, INSTITUTED JANUARY 24TH, 1895.

The course, of nine holes, varying from 140 to 350 yards, is laid out along the cliffs between the railway and the sea, and is within three minutes' walk of Robin Hood's Bay Station. Robin Hood's Bay is near Whitby, and plenty of accommodation is to be had in hotels and private lodgings. Visitors, 1s. a day, 2s. 6d. a week, or 7s. 6d. a month. The North-Eastern Railway Company issue first-class return tickets to golfers at cheap rates.

ROCHDALE.

ROCHDALE GOLF CLUB, INSTITUTED MAY 17TH, 1888.

The course, of nine holes, at King's Road, is one mile from the Town Hall, and trams pass every twenty minutes. There is a pavilion.

The course, of nine holes, at Lobden is still held by the Club. It is reached by rail from Rochdale to Whitworth, distant about four miles, and is twelve minutes' walk from the station. Good refreshments may be had at the Red Lion, mid-way between the course and the station. There is a small pavilion.

ROCHESTER.

ROCHESTER GOLF CLUB, INSTITUTED APRIL 21ST, 1891.

Entrance Fee, 3l. 3s.; *Annual Subscription*, 2l. 2s.;
Number of Members, 71. *Captain*—Rev. W. A. Shilcock.
Hon. Secretary—Col. G. Baker, Manor Farm, Frindsbury,
Rochester. *Professional*—R. F. Walker.

Club Prizes.—Scratch: Midsummer Challenge Medal, June 25th. Handicap: Silver Iron (Tournament), April 2nd to 9th; Earl of Darnley's Cup, May 7th; Winch Cup, May 21st; Royal Scots Medal and Medal Winners Shield, May 23rd; Royal Marine Shield, July 30th; Oakleigh Cup, August 1st; Atkin Cup, September 24th; Royal Naval Cup, October 22nd to 29th.

Prize Winners in 1903.—Darnley Cup: J. G. Warren, four up. Winch Cup: F. F. Smith, 159. Royal Scots Medal: A. S. Marriott, 77. Medal Winners Shield: A. S. Marriott, 155. Midsummer Medal: C. Lake, 83. Royal Marine Shield: Col. G. Baker, three down.

Green Records.—Professional, 71, by J. Braid, on October 29th, 1902; Amateur, 76, by G. E. Leman, Sept. 30th, 1899.

The course, of eighteen holes, varying from 145 to 435 yards, is at Oakleigh, Higham, within easy distance of Maidstone, Gravesend, and Sheerness. It commands a splendid view of the Thames. Streams, reeds, ditches, and trees are dotted all over the course, which is over a mile from Higham Station (South-Eastern Railway), and three miles from Rochester. There is a good Club-house. Visitors (introduced) are received for a weekly term, and officers of Thames and Medway district as temporary members at a subscription of 1l. 1s. for six months.

ROCHESTER LADIES' GOLF CLUB, INSTITUTED JUNE, 1891.

Annual Subscription, 1l. 1s. *Hon. Secretary*—Miss Shilcock, Cooling Rectory, near Rochester.

The course, of eighteen holes, varying from 100 to 350 yards, has plenty of natural and artificial hazards, and excellent putting greens. Visitors (introduced), 1s. a day, or 2s. 6d. a week. Higham Station is a mile from the Club-house.

ROCHFORD.

ROCHFORD HUNDRED GOLF CLUB, INSTITUTED
NOVEMBER, 1896.

The course, of eighteen holes, varying from 128 to 489 yards (par, 70), is laid out around Rochford Hall on old pasture land, and the hazards are brooks, ponds, hedges, trees, ditches, and roads. Rochford Hall, formerly the residence of Anne Boleyn, is the Club-house. Rochford Station (G.E.R.) is within 150 yards, and cheap tickets available for eight days are issued to members at Liverpool Street. Visitors (introduced), one day free; three days 2s. 6d.; week, 5s.; month, 10s. 6d.

ROCHFORD HUNDRED LADIES' GOLF CLUB,
INSTITUTED NOVEMBER, 1896.

There is a private Clubroom for the ladies in Rochford Hall.

The ladies play over the men's course.

ROCK.

SAINT ENODOC GOLF CLUB, INSTITUTED 1889.

Entrance Fee, 11. 1s.; *Ladies*, Ten Shillings and Sixpence; *Annual Subscription*, 11. 1s.; *Ladies*, Ten Shillings and Sixpence; *Number of Members*, 49. *Captain*—R. P. P. Rowe. *Hon. Secretary*—M. Sandys, Lanarth, near Wadebridge.

Club Prizes. Magor Gold Medal (scratch), St. Enodoc Cup, and Muir and Bray Silver Bowls (handicap), Easter; Rowe Silver Cup (handicap), Whitsuntide.

Prize Winners in 1903. Magor Medal: W. Campbell. St. Enodoc Cup: R. P. P. Rowe. Muir Bowl: Mrs. M. C. Sandys. Bray Bowl: Mr. Magor. Rowe Cup: R. P. P. Rowe.

Green Record. Amateur: 88, by T. Norton, Belton Park Golf Club, on August 21st, 1903.

The course, of eighteen holes, varying from 150 to 430 yards, is laid out by the seashore, and extends to about three miles. The hazards are sandhills, bunkers, quarries, stone walls, bents, a marshy burn, and sandy roads. The course is situated among some of the finest scenery on the North Cornish coast, and boating, sea fishing, and bathing can also be enjoyed. At Rock, not five minutes'

walk from the course, there is a comfortable hotel, and lodgings can also be had. From Padstow Station (S.W. Ry.), the links are reached by ferry, across the Camel River, in about twenty-five minutes. There is an excellent hotel in Padstow.

ROCKHAMPTON (QUEENSLAND).

ROCKHAMPTON GOLF CLUB, INSTITUTED AUGUST 8TH, 1899.

Annual Subscription, 1l. 11s. 6d.; *Number of Members*, 30, and 20 ladies. *Captain*—J. Fairweather. *Hon. Secretary*—E. A. Douglas, Supreme Court, Rockhampton.

Prize Winners in 1903.—*Ladies' Championship*: Mrs. G. P. Allen. *Munro Trophy*: Miss Munro and F. Fatter. *Captain's Trophy*: E. A. Douglas. *Vice-President's Trophy*: Miss Fahey and B. Fahey. *Monthly Medals*: G. P. Allen and J. Fairweather.

Green Record.—39, by F. G. Fisher, in 1903.

The course, of nine holes, is close to the town, and stretches along the bank of the Fitzroy River. The season is from April to November. Sunday play.

ROCK ISLAND (U.S.A.).

ROCK ISLAND ARSENAL GOLF CLUB (Illinois), nine holes.

ROCKVILLE (U.S.A.).

SHENIPSIT GOLF CLUB (Connecticut), nine holes.

ROME.

ROME GOLF CLUB, INSTITUTED 1898.

The course, of nine holes, is outside the Porta Pia on sloping ground, and the hazards are trees, ditches, a road, vineyard, and brook. A small Chalet has been erected for the use of members.

Prince Doria has a private course in the grounds of the Villa Pamphili Doria, just outside the city walls.

ROMFORD.

ROMFORD GOLF CLUB, INSTITUTED APRIL 6TH, 1894.

Entrance Fee, 2l. 2s.; *Annual Subscription*, 4l. 4s.; *Number of Members*, 400. *Captain*—J. A. Fraser. *Hon. Secretary*—Col. W. Woodforde-Finden, The Firs, Chace Cross, Romford. *Professional*—R. Thomson.

Prize Winners in 1903.—F. Holt, S. H. Petre, F. Sutton, J. Reid, and D. Fergusson.

Record Score in a Club Competition.—74, by S. H. Petre, on May 10th, 1902.

Green Records.—Professional, 67, by J. Braid; Amateur, 71, by S. H. Petre. Par, 72.

The course, of eighteen holes, varying from 100 to 504 yards, is about a mile from Romford Station (G.E.R.), to which there is an excellent service of trains from Liverpool Street. Cabs (fare, sixpence) meet all trains. The hazards comprise trees, hedges, ditches, ponds, cart ruts, and artificial bunkers. There is an excellent Club-house, with bedrooms. Sunday play.

ROMFORD LADIES' GOLF CLUB, INSTITUTED 1894.

Entrance Fee, 1l. 1s.; *Annual Subscription*, 1l. 1s.

Hon. Secretary—Mrs. Darke, Park Cottage, near Romford.

The course consists of eighteen holes. Visitors, Saturdays and Sundays 2s. 6d. a day or 10s. 6d.

ROMILEY.

ROMILEY GOLF CLUB, INSTITUTED 1897.

Entrance Fee, 1l. 1s.; *Annual Subscription*, 1l. 11s. 6d.;
Number of Members, 80. *Captain*—W. Lancaster. *Hon. Secretary*—R. T. Boyd, Hatherlow House, Hatherlow, Bredbury, near Stockport. *Professional*—W. Hambleton.

Club Prizes.—Annual Shield, Spring; Lancaster Cup (Bogey), to be won thrice; Monthly Medal, &c.

Green Record.—36.

The course, of nine holes, is ten minutes' walk from Romiley Station.

ROMSEY.

HALTERWORTH GOLF CLUB, INSTITUTED 1900.

Annual Subscription, 2l. 2s.; *Ladies*, 1l. 1s. *Hon. Secretary*—Rev. W. N. Leeson, Harefield, Romsey, Hants.

The course, of nine holes, varying from 100 to 390 yards (par, 35), which lies high and is laid out on very diversified ground and on gravel soil, is about two miles from the town, short cut by footpath. Stabling and accommodation at Halterworth Farm. Visitors: 5s. a week, or 10s. 6d. a month.

ROSARIO (ARGENTINE REPUBLIC).

ROSARIO GOLF CLUB.

FISHERTON GOLF CLUB.

ROSCREA.

ROSCREA GOLF CLUB, INSTITUTED JANUARY, 1892.

The course, of nine holes, varying from 110 to 480 yards, is undulating, with excellent putting greens. The hazards consist of banks, trees, and rabbit warrens. Roscrea Station (G.S. & W.R.) is one and a half miles distant. There are two good hotels.

ROSS.

ROSS GOLF CLUB, INSTITUTED SEPTEMBER, 1903.

Entrance Fee, 1*l.* 1*s.*; Ladies, Ten Shillings and Sixpence; Family Tickets, 2*l.* 2*s.*; *Annual Subscription*, 1*l.* 1*s.*; Ladies, Fifteen Shillings; Families, 2*l.* 2*s.*; *Number of Members*, 150. *Captain*—Capt. W. S. R. Cox. *Hon. Secretary*—F. W. Wintle, Bank Offices, Ross, Herefordshire. *Professional*—J. G. Wingate.

Green Record.—38.

The course, of nine holes, is beautifully situated about a quarter of a mile from Ross Station. There is a first-class hotel within ten minutes' walk of the Club-house. Sunday play. Visitors, 1*s.* a day, 2*s.* 6*d.* week end, 5*s.* a week, or 10*s.* a month.

ROSS (TASMANIA).

ROSS GOLF CLUB, INSTITUTED JUNE 15TH, 1901.

Annual Subscription, Ten Shillings; Ladies, Five Shillings; *Number of Members*, 44. *Captain*—E. Kermode. *Hon. Secretary*—G. H. Keach, Chiswick, Ross.

Prize Winners in 1903.—H. Brown, 92; G. Brown, 92; A. Jones, 90; E. Kermode, 93; E. Keach, 89; G. Keach, 94.

Green Record.—42, by E. Kermode. Par, 36.

The course, of nine holes, varying from 130 to 416 yards, is half a mile from Ross Station. Sunday play.

ROSSALL.

ROSSALL SCHOOL GOLF CLUB, INSTITUTED MARCH 21st, 1894.

The course, of nine holes, belongs to Rossall School, which is four miles from Fleetwood.

ROSSENDALE.

ROSSENDALE GOLF CLUB, INSTITUTED 1903.

*Entrance Fee, 1l. 1s.; Annual Subscription, 1l. 1s.;
Number of Members, 100. Captain—L. Duncan. Hon.
Secretary—H. Whitehead, Holly Mount, Rawtenstall.*

The course is ten minutes' walk from Ewood Bridge Station. There is a good hotel in Rawtenstall.

ROTHERHAM.

ROTHERHAM AND DISTRICT GOLF CLUB, INSTITUTED DECEMBER, 1902.

Annual Subscription, 2l. 2s. Hon. Secretary—W. Greaves, Wickersley House, Rotherham.

The course is at Thrybergh, Rotherham.

ROTHESAY.

ROTHESAY GOLF CLUB, INSTITUTED JUNE 20TH, 1892.

*Annual Subscription, Ten Shillings and Sixpence;
Number of Members, 46. Captain—J. A. Urquhart. Hon.
Secretary—G. Pirie, Osborne Temperance Hotel, Rothesay.*

Prize Winners in 1903.—J. Hall, J. Harkness, W. Hyslop, and Miss M. Gray-Buchanan.

Green Record.—34, by D. Munro. Par, 36.

The course, of nine holes, varying from 130 to 520 yards, is a little over a mile from Rothesay Pier. The hazards are whins, bunkers, dykes, ditches, and a line of shrubs. There is a comfortable Club-house. Visitors: 1s. a day, or 7s. 6d. a month. Rothesay is a favourite Clyde watering place.

GLENBURN GOLF CLUB, INSTITUTED, 1898.

*Annual Subscription, 1l. 1s.; Number of Members, 30.
Hon. Secretary—J. Mackirdy, Bank of Scotland, Rothesay.*

The course, of nine holes, varying from 100 to 350 yards (par, 33), is immediately behind the Hydropathic, visitors to which may play free of charge. Rothesay Pier is distant a little over half a mile.

ROYSTON.

ROYSTON GOLF CLUB, INSTITUTED MAY, 1892.

Entrance Fee, 3l. 3s.; Annual Subscription, 2l. 2s.; Number of Members, 260. Captain—E. Flint. Hon. Secretary—G. F. Phillips, Royston, Herts. Professional—R. Hepburn.

Green Record.—72, by W. Welsh.

The course, of eighteen holes, is at Royston Heath (Herts), which is about eight minutes' walk from Royston Station (G.N. Ry.). There are natural and made bunkers, the greens are good, and, owing to the peculiarity of the heath land, play can be kept up all the year round. There is an excellent service of trains from London, express trains making the journey in an hour. Reduced fares are allowed from King's Cross, Cambridge, and all intermediate stations on members producing their tickets. The Club-house is ten minutes' walk from station. Cabs meet all trains. There is good accommodation at the Bull and Crown Hotel.

RUGBY.

RUGBY GOLF CLUB, INSTITUTED NOVEMBER 13TH, 1890.

Entrance Fee, 1l.; Annual Subscription, 2l.; Number of Members, 80. Captain and Hon. Secretary—F. G. Luard, Oakfield, Rugby. Professional—J. Penley.

Prize Winners in 1903.—Championship Cup (March): F. G. Luard, 179. Monthly Medal Cup (October): C. T. Morris-Davies.

Green Record.—78, by A. K. Watson, on December 6th, 1900.

The course, of eighteen holes, is about a mile and a half from Rugby Station (L. and N.W. or G.C.) The hazards are hedges, a brook, and a pond. Visitors: 1s. a day, 5s. a week, or 15s. a month. There are two hotels in Rugby.

RUGBY LADIES' GOLF CLUB.

Annual Subscription, 1l. 10s.

A branch of the men's Club.

RUTHWELL.

RUTHWELL GOLF CLUB, INSTITUTED MAY, 1893.

The course, of eighteen holes, varying from 120 to 525 yards (par, 75), is one and a half miles from Ruthwell Station (Glasgow and S.W. Ry.), where conveyances meet trains on Saturday, and when

required. The course lies along the Solway shore, near the Brow Well Spa. The hazards are channels made by the sea, ditches, and inequalities in the ground. There is a Temperance Hotel a mile from the course, and accommodation for visitors in private houses in the vicinity. Visitors, 2s. 6d. a week, or 10s. a month.

RUTLAND (U.S.A.).

RUTLAND GOLF CLUB (Vermont).

RYDAL (U.S.A.).

HUNTINGTON VALLEY GOLF CLUB (Penn.), eighteen holes.

RYE.

RYE GOLF CLUB, INSTITUTED JANUARY, 1894.

Entrance Fee, 5l. 5s.; *Ladies*, 2l. 2s.; *Annual Subscription*, 2l. 2s.; *Ladies*, 1l. 1s.; *Number of Members*, 430 and 50 Ladies. *Captain*—H. E. Avory, K.C. *Secretary*—Capt. R. D. Vincent. *Professional*—W. R. Lonie.

Prize Winners in 1903.—Club Scratch Medals: Gold—H. L. Foster; Silver—S. Clifford; Bronze—O. E. Coles. Master of the Rolls' Cup (tournament): C. E. Leveson-Gower. Rye Town Plate: H. L. Foster. Colt Medal: F. J. T. Sharpe and H. R. Drew. Dorny House Cup: F. Scrutton and C. E. Leveson-Gower. Mermaid Club Prizes: G. M. Burd and J. D. Patch. Quarterly Cleek: M. Waterlow, A. R. Inskipp, Col. J. A. Anderson, and G. H. Drew.

Record Score in a Club Competition.—74, by R. H. de Montmorency, in April, 1904.

Green Record. 71, by R. H. de Montmorency, on January 6th, 1904.

The course, of eighteen holes, varying from 130 to 480 yards (the total length being 5940 yards), is among the Camber Sand-hills, on the north side of Rye Harbour, and is about two miles from Rye, with which it is connected by steam tram. Rye is about two hours from London, and twenty-five minutes from Hastings. The Club obtain special railway tickets from the S.E. and C.R. for the use of golfers. Accommodation in Rye is to be found at the Dorny House Club (for members and their friends), the Mermaid Inn and Club, George Hotel, Cinque Ports Hotel, and various lodgings, and on the links at the Royal William Hotel and "Golf View." Visitors (introduced), 2s. 6d. a day, or 10s. a week. Ladies may not play on Saturdays or competition days.

RYE BEACH (U.S.A.).

RYE BEACH GOLF CLUB (New Hampshire).

ABNARKIR GOLF CLUB, nine holes.

RYTON.

TYNESIDE GOLF CLUB, INSTITUTED 1879.

Entrance Fee, 1l. 1s.; *Annual Subscription*, 1l. 1s.

Hon. Secretary—C. Atkinson, Wylam-on-Type. *Professional*—R. Collins.

The course, of nine holes, is close to the station. Visitors (introduced), 2s. 6d. a week. Ryton is six miles from Newcastle, on the Hexham and Carlisle section of the North-Eastern Railway, and there is an excellent service of trains.

RYTON WORKMEN'S GOLF CLUB, INSTITUTED 1890.

By permission of the Tyneside Club the members are allowed to play over their course.

SAFFRON WALDEN.

CHESTERFORD PARK GOLF CLUB, INSTITUTED
OCTOBER 15TH, 1893.

The course, of nine holes, varying from 120 to 480 yards, is about two miles from Great Chesterford Station on the Great Eastern Railway's main line to Cambridge. The hazards are hedges, ditches, plantations, and artificial bunkers.

ST. ANDREWS.

ROYAL AND ANCIENT GOLF CLUB OF ST.
ANDREWS, INSTITUTED MAY 14TH, 1754.

Entrance Fee, 20l.; *Annual Subscription*, 3l.; *Number of Members*, 850 (exclusive of Life Members and those abroad). *Captain*—Sir R. B. Finlay, K.C., M.P. *Hon. Treasurer and Hon. Secretary to the Green Committee and to the Rules of Golf Committee*—C. S. Grace, W.S. *Secretary*—T. Law, The Club-house, St. Andrews. *Professional*—Tom Morris. *Greenkeeper*—H. Hamilton.

Club Prizes.—Silver Cross of St. Andrew (scratch), and Bombay Medal (scratch), on first Wednesday of May; Royal or King William IV. Medal (scratch) and Club Gold Medal (scratch), on last Wednesday

of September; George Glennie Medal (lowest combined scores at the two meetings); Calcutta Cup (handicap), first week in August; Queen Victoria Jubilee Vase (handicap), first week in September.

Prize Winners in 1903.—Silver Cross: E. B. H. Blackwell, 79. Bombay Medal: W. H. Fowler, 81. Royal Medal: R. Maxwell, 76. Club Gold Medal: L. M. Balfour-Melville, 79. George Glennie Medal: R. Maxwell, 158. Calcutta Cup: W. E. Fairlie (+1). Jubilee Vase: E. B. H. Blackwell (+3).

Lowest Scratch Score in a Club Competition.—76, by R. Maxwell, as above.

Green Records.—72, by the late F. G. Tait and A. Kirkcaldy. Left-hand course, 71, by W. H. Fowler. Par, 75.

The old course consists of eighteen holes, and the hazards are bunkers, the railway, the Swilcan burn, &c. The circuit is about three miles 1040 yards. The new course, of eighteen holes, is a little longer than the old one, the par being 78. It lies beyond the burn, between the old course and the sea. The hazards are bunkers and bents. The new course is open free of charge to visitors except during the months of July, August, and September. During these months the charges are 2s. 6d. a day, 8s. 6d. a week, or 1l. a month. The third or Jubilee course is being extended to sixteen holes by the taking in of the ground to the north of the last hole out, lying between the sandhills and the beach.

Tariff for Caddies.

1. During the months of July, August, and September:—1s. 6d. for each round or part of a round.
2. During the rest of year:—1s. 6d. for first round or part of a round, 1s. for second round or part of a round, and 1s. 6d. for each subsequent round or part thereof.
3. During the Spring and Autumn Meeting weeks, exclusive of the medal round:—2s. for each round or part of a round.
4. For the medal round, 5s.
5. For whole week, inclusive of the medal round, 25s.

TARIFF FOR PROFESSIONALS.—Playing with a member, 2s. 6d. for each round, or part of a round, and caddie's fee. Teaching a member, 2s. 6d. for each round or part of a round.

Members may make special arrangements for lengthened periods with registered caddies, provided the Club tariff be not exceeded.

The following are the rules for the regulation of play made by the Green Committee:—

1. When a Starter is employed he will be present from 9 a.m. till 5 p.m., and shall start the players in accordance with the times in the time-table, and with Rules No. 6 and 7.

2. Applications for starting must be made by card, which must be placed in the Starter's box, or in a box at the Post Office, not later than 5 p.m. on the previous day, and, for a Monday, not later than 5 p.m. on the previous Saturday. Application may also be made by post cards or telegrams (addressed to "Starter, St. Andrews"), which will be treated in the same way as the cards. The cards, post cards, and telegrams shall each afternoon be mixed and balloted, and effect given to the hour applied for, in the order in which they come out at the ballot. Should the hour named be already taken, the nearest disengaged one will be allotted, either before or after, as directed. On Thursday afternoons every fourth place, and on Saturday afternoons every second place shall be left vacant and not balloted for.

3. Applicants, whether singles or foursomes, must enter their opponents' names as well as their own on the cards, post cards, and telegrams. In the case of foursomes, three names shall be sufficient.

4. When the ballot is in force a list of the order of starting for each day will be posted at the Starter's box and at the Post Office on the previous evening about 6 o'clock.

5. Any party not ready to start immediately when its number is called loses its turn, and must wait for the first vacancy.

6. Players coming on the ground without a number shall have their names taken down by the Starter, and vacancies shall be allotted to them in the order of their arrival at the tee.

7. In the event of unpropitious weather, or other accidental circumstances, rendering it impossible to adhere to the time as entered in the list, the Starter is empowered to despatch matches in rotation by their numbers only, and the regulations as to time will be cancelled.

8. Any dispute which may arise must be left to the decision of the Starter.

9. A player without an opponent, or who is receiving instruction, cannot have a number allotted to him, nor can he be recognised as having any standing on the green.

10. A player who has his clubs carried for him, and whose caddie also plays in the game as his opponent, has no standing on the green.

11. When no Starter is employed, parties will start in the order of arrival at the tee.

12. No special arrangements will be made for stranger Clubs coming to St. Andrews for their Club competitions.

13. The Green Committee may make special arrangements for Medal days, Championships, and important local competitions.

Application cards can be had from the Starter, and are also to be found in the Club, at the different hotels, the various clubmakers' shops, and at the Post Office.

ST. ANDREWS GOLF CLUB, INSTITUTED SEPTEMBER 29TH, 1843.

Entrance Fee, Four Shillings and Sixpence; *Annual Subscription*, Five Shillings; *Number of Members*, 78.
Hon. Secretary—R. Robertson.

Record Score in a Club Competition.—75, by L. Auchterlonie, on May 11th, 1895.

ST. ANDREWS CONSERVATIVE ASSOCIATION GOLF CLUB.

ST. ANDREWS FORESTERS' GOLF CLUB.

ST. ANDREWS GUILD GOLF CLUB.

ST. ANDREWS LADIES' GOLF CLUB, INSTITUTED PRIOR TO 1868.

Entrance Fee, Ten Shillings; *Annual Subscription*, Five Shillings. *Hon. Secretary*—T. Law, St. Andrews.

The Club lease a portion of Pilmour Links, north-west of the Swilean Burn, and the members only have a right to play golf there, though the green is otherwise open to the public. The green is terribly crowded during the Summer months. Members do not pay their subscriptions unless they are actually in St. Andrews. Visitors are not allowed to be introduced during August and September.

ST. ANDREWS LIBERAL ASSOCIATION GOLF CLUB.

Hon. Secretary—B. Proudfoot.

ST. ANDREWS NEW GOLF CLUB, INSTITUTED FEB. 6TH, 1902.

Entrance Fee, Residents, 11. 1s.; Non-Residents, nothing; *Annual Subscription*, 11. 1s. *Number of Members*, 240. *Captain*—R. C. Stenhouse. *Hon. Secretary*—J. Joss, The New Golf Club, St. Andrews.

Club Prizes. Coronation Cup (handicap), September; Monthly Medal. The holder of the former is W. I. Duncan, after a tie with J. N. Bennett.

Visitors are admitted to the Club-house on weekly, fortnightly, and monthly terms.

ST. ANDREWS THISTLE GOLF CLUB, INSTITUTED OCT. 11TH, 1817, DISSOLVED JAN. 2ND, 1839; RECONSTITUTED JUNE 13TH, 1865.

Entrance Fee, Two Shillings and Sixpence; *Annual Subscription*, Four Shillings. *Number of Members*, 75. *Captain*—J. Foster. *Hon. Secretary*—R. Officer, 4, Murray Park, St. Andrews. *Professional*—A. Kirkcaldy.

Club Prizes.—Silver Cross, May; Club Medal (scratch), September; Monthly Medals.

Record Score in a Club Competition.—74, by F. McKenzie in June, 1903.

ST. ANDREWS UNIVERSITY GOLF CLUB.

CLIFTON BANK GOLF CLUB.

Membership confined to pupils at Clifton Bank School.

MADRAS COLLEGE GOLF CLUB, REVIVED 1871.

Membership confined to masters and pupils.

MADRAS COLLEGE FORMER PUPILS GOLF CLUB.

ST. RULE LADIES GOLF CLUB, INSTITUTED 1898.

Entrance Fee, Two Shillings and Sixpence; *Annual Subscription*, Ten Shillings; *Number of Members*, 33. *Captain*—Mrs. S. Whitehead. *Hon. Secretary*—Miss Teskey, The St. Rule Club, St. Andrews.

Prize Winners in 1903.—Coronation Medal (Bogey): Miss M. G. Cheetham (12), one up. Gold Medal: Miss L. Sandeman, 96. Silver Medal: Mrs. J. B. Grimond, 105. Captain's Medal: Mrs. S. Whitehead. Club Prize Handicap: Mrs. Fowler and Mrs. Grimond.

Record Score in a Club Competition.—93, by Mrs. J. B. Grimond, in October, 1900.

Play takes place over the old course.

ST. SALVATOR'S SCHOOL GOLF CLUB.

Membership confined to pupils.

ST. SALVATOR'S SCHOOL SENIORS GOLF CLUB.

ST. ANDREWS CHILDREN'S GOLF CLUB, INSTITUTED 1888.

Only children between five and fourteen are eligible for membership. Tournaments are held in Spring and Autumn. Play takes place over the Jubilee course.

ALEXANDRA LADIES GOLF CLUB, INSTITUTED 1904.

ST. ANDREWS (NEW BRUNSWICK).
ALGONQUIN GOLF CLUB.

ST. ANNES.

ST. ANNES OLD LINKS GOLF CLUB, INSTITUTED
JUNE, 1902.

Hon. Secretary—T. L. Milne.

The course, of eighteen holes, is the one over which the Royal Lytham and St. Annes Golf Club used to play. A Club-house has been erected off St. David's Road North.

ST. ANNES HILL (CO. CORK).

ST. ANNES HILL GOLF CLUB, INSTITUTED NOVEMBER,
1901.

Hon. Secretary—Mrs. Pike, Kilerenagh, Carrigrohane,
Co. Cork.

The course, of nine holes, is about a quarter of a mile from St. Annes Hill Station, on Muskerry Light Railway. Blarney Station (G.S. & W.Ry.) is distant two miles.

ST. AUGUSTINE (U.S.A.).

ST. AUGUSTINE GOLF CLUB (Florida), nine holes.

ST. AUGUSTINE COUNTRY CLUB, nine holes.

ST. BOSWELLS.

ST. BOSWELLS GOLF CLUB, INSTITUTED APRIL 3RD,
1899.

Annual Subscription, Seven Shillings and Sixpence;
Ladies, Five Shillings; Juveniles, Two Shillings and
Sixpence; Families, *W. 1s.* *Captain*—W. Hood. *Hon.*
Secretary—R. Common, Rose Cottage, St. Boswells.

The holder of the Dalkeith Cup (scratch) is J. Scott.

Green Record.—39, by C. Somerville, Hon. C. Scott and J.
Cochrane.

The course, of nine holes, stretches along the banks of the Tweed, opposite Dryburgh Abbey, about a mile and a half from the station (N.B. Ry.) bus fare, sixpence. The hazards, in addition to the Tweed, are hedges, trees, and pools. There is a convenient Club-house. Lodgings are to be had in the village which adjoins the course.

ST. CLOUD (U.S.A.).

ST. CLOUD GOLF CLUB (Minnesota), nine holes.

ST. COMBES.

An eighteen holes' course is talked of for this Aberdeenshire village, which is near Fraserburgh.

ST. DAVIDS (U.S.A.).

ST. DAVIDS GOLF CLUB (Penn.), eighteen holes.

STE. CROIX.

There is a course of ten holes in connection with the Grand Hôtel des Basses, Ste. Croix, Switzerland. It is laid out on the plateau near the hotel, and there are plenty of natural hazards. The course must be about the highest in Europe.

ST. FAGANS.

ST. FAGANS PARK GOLF CLUB.

The course, of nine holes, at St. Fagans, Glamorganshire, is private.

SAINTFIELD.

SAINTFIELD GOLF CLUB, INSTITUTED MARCH, 1896.

Entrance Fee, Ten Shillings; *Annual Subscription*, 11. 1s.; *Number of Members*, 100. *Hon. Secretary*—L. Napier, Bank House, Saintfield, Co. Down. *Professional*—H. Boyle.

The course, of nine holes, in the Rowallane demesne, is about half a mile from Saintfield Station (Belfast and Co. Down Ry.). There is a good hotel.

ST. FILLANS.

ST. FILLANS GOLF CLUB, INSTITUTED 1903.

The course, of nine holes, has been laid out at the expense of Lord Willoughby D'Ereshy. It lies along the south bank of the Earn, and is well supplied with natural and artificial hazards. St. Fillans is a rising Perthshire resort.

ST. HELENA,

LONGWOOD SPORTS CLUB.

The Club have a golf course.

ST. HELENS.

**ST. HELENS AND DISTRICT GOLF CLUB, INSTITUTED
JUNE, 1891.**

Entrance Fee, 2l. 2s.; Annual Subscription, 2l. 2s.;
Number of Members, 100. Captain—D. McKechnie, jun.
Hon. Secretary—Dr. F. D. Harris, Cowley Hill, St. Helens.

The course, of nine holes, varying from 170 to 500 yards (par 38), is laid out in Grange Park, halfway between St. Helens and Prescott. The Club-house is at Grange Park Hotel, close to the home hole, and trans pass the door. The subsoil being sand, the course is playable in all weathers.

ST. JEAN DE LUZ.

**ST. JEAN DE LUZ GOLF CLUB, INSTITUTED NOVEMBER,
1893.**

Annual Subscription, 60 francs. Hon. Secretary—J. S.
Keyworth, Hotel de l'Océan, St. Jean de Luz.

The course, of nine holes, is on the heights overlooking the Bay of Biscay, with a view over the Pyrenees to landward, and Biarritz and the Spanish coast to the left. St. Jean de Luz Station is within ten minutes' walk. Visitors: 2 francs a day, 10 francs a week, or 30 francs a month. There is a room for members at a house in the centre of the green. Players are requested to employ caddies wearing badges. Hotel accommodation is good, and villas are plentiful and moderate in price.

ST. JOHN (NEW BRUNSWICK).

ST. JOHN GOLF CLUB, INSTITUTED MAY, 1897.

The course, of nine holes, is about a quarter of a mile from the Union Depot Station. Visitors must be introduced by members.

ST. JOHNSBURY (U.S.A.).

OLD PINE GOLF CLUB (Vermont), nine holes.

ST. LEONARDS.

**ST. LEONARDS AND EAST SUSSEX GOLF CLUB,
INSTITUTED APRIL, 1903.**

Entrance Fee, 3l. 3s.; Annual Subscription, 2l. 2s.;
Captain—E. J. Chippindale. Joint Hon. Secretaries—
A. R. N. Cowper-Coles and G. W. Ramsay, Filsham Road,
St. Leonards.

The course, of eighteen holes, is situated close to the Marina Station (S C. Ry.), the West St. Leonards Station (S.E. Ry.), and the route of the motor omnibuses running along the sea frontage. Visitors, 2s. a day, 7s. 6d. a week, or 1l. a month.

ST. LEONARDS AND EAST SUSSEX LADIES GOLF CLUB.

Hon. Secretary—Miss Satchell.

ST. LOUIS (U.S.A.).

ST. LOUIS COUNTRY CLUB (Missouri).

ST. LOUIS FIELD CLUB, nine holes.

ALGONQUIN GOLF CLUB, nine holes.

GLEN ECHO COUNTRY CLUB, eighteen holes.

ST. MARGARETS BAY.

ST. MARGARETS-AT-CLIFFE GOLF CLUB, INSTITUTED DECEMBER, 1899.

The course, of nine holes, varying from 230 to 460 yards, is at St. Margarets-at-Cliffe, about a mile and a half from Martin Mill Station (S.E. & C. Ry.); conveyances meet trains. There is plenty of accommodation.

SAINTE-MARGUERITE.

SAINTE-MARGUERITE GOLF CLUB, INSTITUTED 1890.

Life Members, 250 francs; *Entrance Fee*, 25 francs; *Annual Subscription*, 25 francs; *Temporary Subscriptions*: season, 40 francs; three months, 30 francs; one month, 15 francs; one week, 5 francs. *Hon. Secretary*—C. M. Spiers, Hotel de la Plage, Sainte-Marguerite, par Pornichet, Loire Inférieure.

The course, of nine holes, with ample space for extension to eighteen if desired, is within five minutes' walk from the Hotel de la Plage, and commands one of the finest views in France. A Club-house has been erected. Sainte-Marguerite is particularly suited for golfers in the early season by reason of the mildness of its climate and pine tree exhalations. Buses run regularly from Pornichet Station, two and a half miles distant.

ST. MORITZ.**ST. MORITZ GOLF CLUB, INSTITUTED 1891.**

The course, of nine sporting holes, all short but one, is close to the Hotel Kulm, where first-rate accommodation is to be had.

ST. NEOTS.**ST. NEOTS GOLF CLUB, INSTITUTED OCTOBER, 1890.**

Annual Subscription, 1l. 1s.; *Number of Members*, 30.
Captain — P. C. Tomson. *Hon. Secretary* — A. B. Brackenbury, St. Neots.

Club Prizes.—Good Medal and Squire Cup (handicap), March; Captain's Medal (scratch), October.

Record Score in a Club Competition.—82, by P. C. Tomson.

Green Records.—Professional, 36, by A. Smith, Carnoustie, December, 1896; Amateur, 37, by D. Baxter.

The course, of nine holes, with gravel pits, ditches, and the river for hazards, is a mile from St. Neots Station (G.N.R.); 'bus fare, sixpence. The course is closed from April 15th to July 1st. There is excellent fishing close to the town. Visitors, 2s. 6d. a week, or 5s. a month.

ST. NEOTS LADIES' GOLF CLUB, INSTITUTED 1892.

Entrance Fee, Two Shillings and Sixpence; *Annual Subscription*, Ten Shillings and Sixpence; *Number of Members*, 20. *Hon. Secretary*—Mrs. P. C. Tomson, Monifieth, St. Neots.

There is separate accommodation for the ladies in the St. Neots G. C. pavilion.

ST. PAUL (U.S.A.).**ST. PAUL TOWN AND COUNTRY CLUB (Minnesota),**
nine holes.**ROADSIDE GOLF CLUB, nine holes.****ST. PETERSBURG.****MOURINO GOLF CLUB, INSTITUTED 1895.**

Hon. Secretary—H. W. Bray, care of E. Hubbard & Co., St. Petersburg.

Club Prizes.—Primrose Cup (scratch foursomes), May; Club Cup (scratch), September; Cattley Medal (handicap), May and September.

The course, of nine holes, mostly short, is at Mourino, a small village twelve miles from St. Petersburg. The soil is sandy, and the hazards are good natural bunkers. The Club-house is close to the course.

SALEM (U.S.A.).

SALEM GOLF CLUB (Mass.), nine holes.

SALISBURY.

SOUTH WILTS GOLF CLUB, INSTITUTED OCTOBER, 1894.

Entrance Fee, Five Shillings; *Ladies*, Two Shillings and Sixpence; *Annual Subscription*, Fifteen Shillings; *Ladies*, Five Shillings; *Number of Members*, 80. *Captain*—H. Dorling. *Hon. Secretary*—Rev. E. E. Dorling, Burcombe Vicarage, Salisbury.

Prize Winners in 1903.—Jubilee Cup (scratch): H. Dorling. St. Andrew's Cup (handicap): L. Rawlence, two up.

The course, of nine holes, varying from 120 to 400 yards (par, 36), is on the racecourse, two miles from Wilton Station, and is one of the finest inland courses in the South of England. Cart tracks, roads, and whins are the principal hazards. Salisbury is four miles distant, and excellent accommodation can be had there.

There is also an eighteen-hole course belonging to Gen. Pitt-Rivers at Rushmore, near Salisbury. Blandford, nine miles distant, is the nearest station. The General kindly allows golfers to play on leaving their cards at Larmer Lodge, in which he has set apart a wing for their use.

SALISBURY (RHODESIA).

SALISBURY GOLF CLUB, INSTITUTED FEBRUARY 24TH, 1898.

Entrance Fee, 11. 1s.; *Annual Subscription*, 21. 2s.; *Number of Members*, 72, and 15 ladies. *Captain and Hon. Secretary*—C. C. Townsend, Salisbury Club, Salisbury, Rhodesia.

Prize Winners in 1903.—Blair Cup (handicap): B. T. Carson (thrice), H. B. Douslin, and C. C. Townsend. *Captain's Prize* (holes): C. C. Townsend. *President's Prize*: W. R. Blanckenberg,

96-25=71. Vice-President's Prize: W. S. Honey (24), all square. Watermeyers Prize (scratch): C. C. Townsend, 82. The Rhodes Cup (scratch) is also played for.

Record Score in a Club Competition.—82, as above.

Green Record.—38, by H. B. Donslin on August 3rd, 1903. Par, 36.

The course, of nine holes, varying from 127 to 470 yards, is a mile from Salisbury. Mule transport. Sunday play. There are two good hotels.

SALTBURN.

SALTBURN GOLF CLUB, INSTITUTED JULY 19TH, 1894.

The course, of nine holes, varying from 181 to 334 yards (par 33), is on Hob Hill, about ten minutes' walk from Saltsburn Station (N.E.Ry.). The hazards are grassy ravines, whins, hedges, and water. Visitors can drive from the station, or walk by the beach. There is a capital Club-house. Visitors 1s. a day or 5s. a week. Accommodation for visitors is excellent.

SALTFORD.

SALTFORD GOLF CLUB, INSTITUTED 1904.

The course consists at present of nine holes, but it will in time be extended to eighteen.

SALT LAKE CITY (U.S.A.).

SALT LAKE COUNTRY CLUB (Utah), eighteen holes.

SAMADEN.

ENGADINE GOLF CLUB, INSTITUTED JUNE, 1893.

Annual Subscription, 20 francs; Ladies, 15 francs.

The course, of eighteen holes, is five minutes' walk from Samaden, and half an hour's drive from Pontresina and St. Moritz. The chief hazards are streams and dry watercourses. There is also a nine-hole course for ladies. Excellent accommodation is to be had at the Hotel Bernina, which adjoins the course. Visitors, 5 francs a week; Ladies, 3 francs.

SAN BERNARDINO (U.S.A.).

SAN BERNARDINO GOLF CLUB.

SAN DIEGO (U.S.A.).

SAN DIEGO GOLF CLUB (California), nine holes.

SANDBACH.

SANDBACH GOLF CLUB, INSTITUTED OCTOBER 11TH, 1895.

The course, of nine holes, varying from 135 to 352 yards (par, 32), is about two miles from Sandbach Station. The hazards are trees, hedges, brooks, rabbit scrapes, a cart track, and a pond.

SANDERSTEAD.

PURLEY DOWNS GOLF CLUB LTD., INSTITUTED AUGUST, 1903.

Entrance Fee, 5l. 5s.; Annual Subscription, 5l. 5s.; Number of Members, 275. Captain—F. Bell. Secretary—A. W. Murray, The Club-house, Purley Downs Golf Club Ltd., Sanderstead, Surrey. Professional—J. Kinnell.

Club Prizes.—Club Prizes, Easter; Gold Medal (scratch), and Bell Bowl (handicap, 36 holes), Whitsuntide. The holder of the Bell Bowl is F. Bell, 172—16=156.

A new course, of eighteen holes (circuit 5900 yards), will be opened in June. Sanderstead Station is distant three-quarters of a mile. Visitors (introduced), two days free, except on Saturdays and Sundays, when a charge of 2s. 6d. is made. Bank Holidays, 5s.

SANDWICH.

ST. GEORGE'S GOLF CLUB, INSTITUTED MAY 23RD, 1887.

Entrance Fee, 15l. 15s.; Provisional Members, 10l. 10s.; Annual Subscription, 3l. 3s.; Number of Members, 600 Ordinary, and 200 Provisional. Captain—Right Hon. Earl of Winchilsea and Nottingham. Secretary—W. R. Richardson, St. George's Golf Club, Sandwich. Professional—T. Vardon.

Club Prizes.—Captain's Medal, for the two best aggregate scratch scores at Spring and Autumn Meetings; Lamb Memorial Medal, for best scratch score of the year; Booth Cup (handicap), for two best scores at Spring and Autumn Meetings; Sidgwick Cup (foursomes, handicap); Cinque Ports Gold Medal (scratch), for best score of either days of Spring Meeting; Mills Cup (handicap aggregate), Club Handicap Memento, Spring Medal (scratch), and Saunders Bowl (handicap), at Spring Meeting; Summer Cup (holes, handicap), St. George's Cup (open), May 27th; Franklin Adams Gold Medal (scratch), Sandwich Corporation Cup (handicap), and Club Mementos (scratch and handicap) at Autumn Meeting; Montbly Medal (handicap).

Prize Winners in 1903-4.—Captain's Silver Club: The Earl of Winchilsea. St. George's Cup: C. K. Hutchison, Royal St. George's G.C., 79 + 79 = 158. Lamb Memorial Medal: E. M. Smith, 79. Captain's Medal: E. M. Smith, 84 + 79 = 163. Cinque Ports Gold Medal: E. M. Smith, 79. Spring Medal: E. M. Smith, 79. Franklin Gold Medal: W. H. Fowler, 84. Club Mementos—Scratch: W. H. Fowler, 81; Handicap: A. E. R. Kennedy, 80; and Capt. A. Banbury, 88 - 7 = 81. Sidgwick Cup: W. F. Whetstone (7) and F. S. Jackson (10). Whitsuntide Cup: R. H. Dun. Booth Cup: E. M. Smith, 84 + 79 = 163. Mills Cup: E. M. Smith, 84 + 79 = 163. Saunders Cup: E. M. Smith, 79. Sandwich Corporation Cup: J. M. Henderson, 89 - 6 = 83.

Record Score in a Club Competition.—75, by A. D. Blyth, on April 4th, 1904.

Green Records.—Professional, 68, by J. H. Taylor; Amateur, 74, by C. E. Hambro, M.P. Par, 75.

For a capital description of the links, which consist of eighteen holes of a most sporting character, see the ANNUAL for 1888-9. See also the special article, "Sandwich," in Vol. VIII. An alteration of the course is under consideration. Sandwich is one of the five courses upon which the Open and Amateur Championships are held. Sandwich Station (S.E.R.) is within one mile and a half from the links. Cabs meet every train, and there is also a 'bus. The Bell Hotel has every convenience for visitors, and is strongly recommended.

SAN FRANCISCO (U.S.A.).

SAN FRANCISCO GOLF CLUB (California), nine holes.

SAN JOSE (U.S.A.).

LIND VISTA GOLF CLUB (California), nine holes.

SAN MATEO (U.S.A.).

SAN MATEO GOLF CLUB (California), nine holes.

SANQUHAR.

SANQUHAR GOLF CLUB, INSTITUTED 1894.

Annual Subscription, Ten Shillings and Sixpence; *Ladies*, Five Shillings; *Number of Members*, 30. *Captain*—W. Murray. *Hon. Secretary*—R. W. Carson, Schoolhouse, Sanquhar.

The course, of nine holes, is about a mile from the station. Visitors, 1s. a day, 2s. a week, or 5s. a month.

SAN RAFAEL (U.S.A.).

SAN RAFAEL GOLF CLUB (California), nine holes.

SAN REMO.

SAN REMO GOLF CLUB, INSTITUTED DECEMBER, 1901.

Entrance Fee, 50 francs; *Annual Subscription*, 100 francs; *Number of Members*, 43. *Hon. Secretary*—J. W. Howell, Golf Club, Arma di Taggia, Italy. *Professional*—J. Morton.

Club Prizes.—Club Silver Vase (scratch); Gallatin Cup (open, handicap), March; Gold Medal (handicap), last Saturday of each month; Silver Medal (handicap), every Saturday.

The course, of nine holes, varying from 70 to 500 yards, is at Arma di Taggia, near San Remo. It lies in a valley surrounded by magnificent scenery, and sheltered from the wind. Sunday play. Good rooms may be had in the Club-house at 12 francs a day. For full particulars apply to the Hon. Secretary.

SANTA ANA (U.S.A.).

SANTA ANA GOLF CLUB (California).

SANTA BARBARA (U.S.A.).

SANTA BARBARA GOLF CLUB (California).

SANTA CRUZ (U.S.A.).

SANTA CRUZ GOLF CLUB (California), eighteen holes.

SANTA MONICA (U.S.A.).

SANTA MONICA GOLF CLUB (California), nine holes.

NORTH SIDE GOLF CLUB, nine holes.

SANTA PAULA (U.S.A.).

SANTA PAULA GOLF CLUB (California), nine holes.

SAO PAULO (BRAZIL).

SAO PAULO GOLF CLUB.

The course consists of nine holes, and is in the middle of "Coffeedom."

SATARA (INDIA).

SATARA GOLF CLUB (Deccan).

The course, of nine holes, is near the cantonments.

SAUNTON.

SAUNTON GOLF CLUB, INSTITUTED MAY, 1897.

Entrance Fee, 1*l.* 1*s.*; *Annual Subscription*, 1*l.* 1*s.*;
Number of Members, 63. *Hon. Secretary*—H. N. Harrison,
 Bradford House, Barnstaple. *Professional*—W. Jeffery.

The Christie Cup (handicap) is played for at Easter and on August Bank Holiday.

Record Score in a Club Competition.—87, by R. A. Riddell, on August 3rd, 1903.

Green Records.—Professional, 37, by W. Jeffery, on August 17th, 1903; Amateur, 41, by R. A. Riddell, on September 2nd, 1903.

The course, of nine holes, varying from 130 to 470 yards, is at the back of the sandhills, and about a mile from the sea. The greens are good, and there are natural hazards and bunkers. Braunton Station (G.W.R. and L. and S.W.R.) is about two miles distant. Conveyances ply to the Club-house at 6*d.* a head. Hotels and boarding houses supply accommodation at very reasonable rates. There are miles of sands for children, and good bathing and fishing free. Saunton is about seven miles from Barnstaple, with a capital bicycle road. The links are within easy distance of the Royal North Devon links, Westward Ho! Visitors 1*s.* a day, or 5*s.* a week.

SAVANNAH (U.S.A.).

SAVANNAH GOLF CLUB (Georgia), nine holes.

SAYBROOK (U.S.A.).

FENWICK GOLF CLUB (Connecticut), nine holes.

SCARBOROUGH.

SCARBOROUGH GOLF CLUB, INSTITUTED MAY, 1891.

Entrance Fee, 2*l.* 2*s.*; *Annual Subscription*, 2*l.* 2*s.*;
Number of Members, 217. *Captain*—A. E. Kitson. *Hon.*
Secretary—E. H. Gawne. Communications to be addressed
 to H. Adamson, 32, Queen Street, Scarborough. *Pro-*
fessional—E. Ray.

Prize Winners in 1903.—Smirthwaite Cup: W. L. Hepton, 86—5=81.
 Scarboro' Cup: A. J. Bethell, 87—8=79. McCarthy Cup: J. H.
 Daniel, 81—6=75. Beeforth Cup: Dr. J. M. Morrison, 82—2=80.
 Kitson Cup (holes): A. J. Bethell. Jervis Cup: J. J. Addy.
 Wednesday Cup: R. F. Howard.

Green Records.—Professional, 64, by H. Vardon, in September, 1901; Amateur, 69, by E. Gawne. Par, 70.

The course, of eighteen holes, is within three minutes' walk of Ganton Station, and the North-Eastern Railway run convenient trains to and from Scarborough, a distance of nine miles. The hazards are natural sand bunkers, plantation, ditches, and whins. The Club-house affords ample accommodation for visitors, who may become members on payment of 2s. 6d. a day, 7s. 6d. a week, or 1l. 5s. a month.

SCARBOROUGH LADIES' GOLF CLUB.

Entrance Fee, 1l. 1s.; *Annual Subscription*, 1l. 1s.;
Number of Members, 67.

A branch of the men's Club, but with a separate course of eighteen holes.

SCARBOROUGH TOWN GOLF CLUB, INSTITUTED 1902.

Entrance Fee, 1l. 1s.; Ladies, Ten Shillings and Sixpence; *Number of Members*, 250; *Annual Subscription*, 1l. 1s. *Hon. Secretary*—J. G. Martin, 2, Alfred Street, Scarborough. *Professional*—W. C. Gaudin.

The course, of eighteen holes, varying from 95 to 445 yards (par, 66), is on the South Cliff, one mile from Scarborough Station. Visitors, 2s. 6d. a day, 7s. 6d. a week, or 17s. 6d. a month; ladies, 1s. 6d., 5s., and 10s. 6d.

SCHEVENINGEN (HOLLAND).

ORANGE GOLF CLUB.

The course is rather sandy.

SCRANTON (U.S.A.).

SCRANTON GOLF CLUB (Pennsylvania), eighteen holes.

SEAFORD.

SEAFORD GOLF CLUB, INSTITUTED SEPTEMBER, 1887.

Entrance Fee, 5l. 5s.; *Annual Subscription*, 2l. 2s.;
Number of Members, 350. *Captain* — G. Gordon.
Secretary — G. Malteau, Bay House, Seaford. *Professional*—T. Yeoman.

Club Prizes.—Turner Cup (holes, handicap), Easter; Fowlie Gold Medal (scratch), and Club Cup (handicap), Whitsuntide; Leigh Cup (Bogey, handicap), July 29th; Victoria Vase (holes, handicap),

July 30th, August 1st and 2nd; Foursomes (handicap), Gold Jubilee Medal (scratch), Nugent Bowl (holes, handicap), and Junior Cup (holes, handicaps over 10), September; Seaford Town Cup (holes, handicap), December 27th, 28th, and 29th; Monthly Medal; and Bogey Monthly Button.

The course, of eighteen holes, is over three miles in length. The hazards consist of sand bunkers, gorse, a pond, roads, &c. The turf is excellent, whilst the putting greens are large, varied, and exceptionally true. There is a good pavilion on the links, as well as Clubrooms, with billiard room, &c., at the Bay Hotel, within two minutes' walk from the station. Visitors: 5s. for two days, or 10s. a week. Sunday play. Seaford is under two hours' railway journey from London Bridge or Victoria, and the links about a quarter of an hour's walk from the station. Good accommodation is to be had at the Bay Hotel (10s. 6d. a day for golfers all the year round), the Esplanade Hotel, and in lodging houses, &c.

SEAFORD LADIES' GOLF CLUB, INSTITUTED APRIL, 1895.

Entrance Fee, 1l. 1s.; Annual Subscription, 1l. 1s.

Captain—Mrs. Scully. Hon. Secretary—Mrs. Danby.

The course consists of nine holes, varying from 100 to 231 yards. Visitors 5s. a week.

SEASCALE.

SEASCALE GOLF CLUB, INSTITUTED JANUARY, 1893.

The course, of eighteen holes, varying from 112 to 500 yards (par, 72), is about five minutes' walk from Seascale Station (Furness Railway). The view from the links embraces the whole range of the Cumberland Mountains, the Isle of Man, and the South of Scotland. The links adjoin the sea, and there is splendid bathing to be had. There is an excellent hotel and numerous lodging houses, but in August it is difficult to get rooms. Visitors: 7s. 6d. a week, or 1l. a month; family tickets, 1l. a month for the first member, and 10s. a month for other members if not less than three.

SEATON.

AXE CLIFF GOLF CLUB, INSTITUTED FEBRUARY, 1894.

The course consists of nine holes, varying from 146 to 404 yards, and the hazards are hedges, walls, banks, pits, &c. It is about a quarter of a mile from Seaton Station (L. and S.W.R.), and there is plenty of accommodation. Visitors, 1s. a day, 5s. a week, or 1l. a month.

AXE CLIFF LADIES' GOLF CLUB.

A branch of the men's Club.

SEATON CAREW.

SEATON CAREW GOLF CLUB, INSTITUTED 1874.

Entrance Fee, 3l. 3s.; *Annual Subscription*, 2l. 2s.;
Country Members, 1l. 1s.; *Number of Members*, 210.
Captain—Dr. F. H. Morison. *Hon. Secretary*—T. Danby.
 Station Lane, Seaton Carew, Co. Durham. *Professional*
 —J. Kay.

Club Prizes.—Scratch Prize, Gray Trophy and Club Cup, January and every alternate month; Bogey Competition, February and every alternate month; Calcutta Cup and Foursomes, April, May, and June; Thompson Medal, July 9th.

Prize Winners in 1903.—Scratch Prize: G. Pyman. Calcutta Cup: L. K. Fawcitt. Foursomes: Rev. C. B. Hunter and A. E. Hollis. Thompson Medal: A. E. Hollis.

Record Score in a Club Competition.—76, on July 15th, 1899, by G. Pyman.

Green Records.—Professional, 69, by J. Kay, October 26th, 1891; Amateur, 75, by G. Pyman, in 1903. Par, 68.

The course is an excellent one of eighteen holes, varying from 136 to 492 yards, and the Club-house is about a mile from Seaton Carew Station, on the Stockton and Hartlepool Branch of the North-Eastern Railway, reached by express train from Darlington and Newcastle in an hour and a half. Cabs meet all trains. The Seaton and Marine Hotels are close to the links, and golfers are specially catered for. There are also many lodging houses. The bathing facilities are excellent, and there are fine sands.

SEATTLE (U.S.A.).

SEATTLE GOLF CLUB (Washington), nine holes.

SECUNDERABAD.

SECUNDERABAD GYMKHANA GOLF CLUB, INSTITUTED SEPTEMBER, 1883.

SEDBERGH.

SEDBERGH GOLF CLUB, INSTITUTED 1886.

Annual Subscription, 1l.; *Number of Members*, 60.
Hon. Secretary—E. C. Cooper, Sedbergh, R.S.O. *Professional*—F. Butel.

Green Record—37, by T. G. Renouf.

The course, of nine holes, varying from 120 to 400 yards, is a mile and a half from the station (L. and N.W. Ry.).

SELANGOR.

SELANGOR GOLF CLUB, INSTITUTED MARCH, 1893.

Entrance Fee, 11. ; Annual Subscription, 21. ; Number of Members, 200. Captain—C. G. Glassford. Hon. Secretary—Captain H. L. Talbot.

The holder of the Club Championship is B. M. Ellis, 167.

Green Record.—34.

The course, of nine holes, varying from 197 to 419 yards (par, 35), is one mile from Kuala Lumpur Station. Sunday play.

SELKIRK.

SELKIRK GOLF CLUB, INSTITUTED MAY 17TH, 1883.

Entrance Fee, Five Shillings ; Working Men and Boys, Two Shillings and Sixpence ; Annual Subscription, Ten Shillings ; Working Men and Boys, Five Shillings. Captain—W. Wilson. Hon. Secretary—W. Fowler.

Club Prizes.—Scratch : Championship Shield and Mair Trophy (holes), July ; Paterson Medal, June. Handicap : Mackintosh Cup (holes), May and September ; Turnbull Medal, August ; Monthly and Thursday Trophies, monthly.

Green Record.—36, by the late W. Campbell (professional). Par, 34.

The course, of nine holes, varying from 100 to 355 yards, is a little over a mile from the station. There is good accommodation for visitors, who may have the use of the Club-house on payment of 2s. 6d. a week, or shorter period.

SELSEY-ON-SEA.

SELSEY-ON-SEA GOLF CLUB, INSTITUTED 1904.

The course, of nine holes, varying from 200 to 530 yards, lies close to the sea, about five minutes' walk from the station.

SEREMBAN (STRAITS SETTLEMENTS).

SEREMBAN GOLF CLUB.

SETTLE.

SETTLE GOLF CLUB, INSTITUTED OCTOBER 16TH, 1895.

The course, of nine holes, varying from 125 yards to 300 yards, is one mile from Settle and Giggleswick Stations (M. Ry.). It lies at the foot of the famous Giggleswick Scurs, which rise to a

height of 1000 feet above sea level. There are a number of natural hazards. Visitors may play on payment of a small fee. There are two hotels in Settle, and one in Giggleswick, and plenty of lodgings in Settle.

GIGGLESWICK GRAMMAR SCHOOL GOLF CLUB.

SEVENOAKS.

WILDERNESSE GOLF CLUB.

The Club is a small one, and the course in Lord Hillingdon's Park is strictly private.

SHANDON.

There is a golf course of nine holes in connection with the Shandon Hydropathic Establishment, Gare Loch. It is laid out on the hill pasture land behind the Hydropathic, and the hazards are fences, a burn, the railway, heather, &c. The par of the round is 31, the longest hole being 400 yards, and the shortest an easy iron shot.

SHANGHAI.

SHANGHAI GOLF CLUB, INSTITUTED 1893.

Entrance Fee, Twenty-five Dollars; *Annual Subscription*, Ten Dollars; *Number of Members*, Resident 320, Absent 70, Ladies 79. *Captain*—C. E. Anton. *Hon. Secretary*—C. H. Godfrey, Municipal Offices, Shanghai.

A Championship of China is held annually. The course, of nine holes, is on the race course. Sunday play.

SHAP WELLS.

SHAP WELLS GOLF CLUB, INSTITUTED 1896.

The course, of nine holes, is close to the Shap Wells Hotel.

SHARON (U.S.A.).

SHARON GOLF CLUB (Mass.).

SHAWFORD.

TWYFORD AND SHAWFORD GOLF CLUB, INSTITUTED MAY 21ST, 1890.

Entrance Fee, 2l. 2s.; *Annual Subscription*, 2l. 2s. *Hon. Secretary*—Gen. G. A. Laughton, Mount Pleasant, Shawford, Hants.

The course, of twelve holes, six of which are played twice to make up the round of eighteen, is close to Shawford Station (L. and S.W.R.). The Club-rooms are in the Bridge Inn, also close to the station, where there is good accommodation.

TWYFORD AND SHAWFORD LADIES' GOLF CLUB.

Entrance Fee, Ten Shillings and Sixpence; *Annual Subscription*, Ten Shillings and Sixpence. *Hon. Secretary*—Gen. G. A. Laughton.

The ladies play over the men's course, but from shorter tees. They have a separate Club-room.

SHEFFIELD.

SHEFFIELD AND DISTRICT GOLF CLUB, INSTITUTED OCTOBER, 1891.

Entrance Fee, 3l. 3s.; *Annual Subscription*, 2l. 2s.; *Number of Members*, 300. *Hon. Secretary*—G. Denton, 52, Bank Street, Sheffield. *Professional*—J. Forrest.

Green Record.—75, by H. Vardon, in May, 1899. *Par*, 71.

The course, of eighteen holes, varying from 110 to 490 yards, is on Lindrick Common, about fifteen miles from Sheffield, and three and a half from Worksop. Shireoaks Station is about a mile from the Club-house. The hazards consist of ponds, quarries, roads, fences, and whins. Visitors, 1s. a day, 5s. a week, or 10s. 6d. a month.

SHEFFIELD AND DISTRICT LADIES' GOLF CLUB, INSTITUTED OCTOBER, 1892.

Entrance Fee, 1l. 1s.; *Annual Subscription*, 1l. 1s. *Hon. Secretary*—Miss E. Steel, Woodsetts Vicarage, Worksop.

A branch of the men's Club.

ABBEYDALE GOLF CLUB, INSTITUTED MARCH 2ND, 1897.

The course, of nine holes, varying from 145 to 410 yards (par, 35), is three miles from Sheffield, and close to Abbeydale Station (M. Ry.). The hazards are a stream, ponds, walls, hedges, ditches, roads, plantations, &c. The first tee is close to the Club headquarters in the Abbeydale Station Hotel. Visitors, 2s. 6d. a week.

HALLAMSHIRE GOLF CLUB, INSTITUTED APRIL, 1897.

Entrance Fee, 5l. 5s.; *Annual Subscription*, 2l. 2s.

The course, of eighteen holes, varying from 152 to 440 yards (par, 71), is at Sandygate, four miles from Sheffield Station. A 'bus runs to within three-quarters of a mile of the Club-house.

HALLAMSHIRE LADIES' GOLF CLUB.

Entrance Fee, 1l. 1s. ; Annual Subscription, 1l. 1s.

HALLOWES GOLF CLUB, INSTITUTED 1896.

*Entrance Fee, 2l. 2s. ; Annual Subscription, 2l. 2s. ;
Number of Members, 170. Captain—H. H. Macfarlane.
Hon. Secretary—J. Aitchison, 37, Southgrove Road,
Sheffield. Professional—W. T. Jefferies.*

Club Prizes.—Challenge Shield, Whitsuntide; President's Prize, August 1st; Whitaker Cup, September; Monthly Medals (handicap).

Prize Winners in 1903.—Whitaker Cup: C. T. Gould. Challenge Shield: J. Oswald. President's Prize: H. J. M. Cockayne.

Record Score in a Club Competition.—80, by T. W. Quine, in August, 1903.

Green Records.—Professional, 70, by W. T. Jefferies, on September 6th, 1900; Amateur, 80, as above. Par, 68.

The course, of eighteen holes, varying from 113 to 413 yards, is about a mile from Dronfield Station (M.R.), which is about six and a half miles south of Sheffield. The hazards are ponds, walls, hedges, gorse, and roads. A comfortable Club-house adjoins the course. Visitors, 2s. 6d. a week, or 10s. a month.

SHEFFIELD (TASMANIA).

SHEFFIELD GOLF CLUB, INSTITUTED DECEMBER 16TH, 1896.

*Annual Subscription, 5s. Hon. Secretary—R. R. Roberts,
Bank of Australasia, Sheffield, Tasmania.*

The course, of nine holes, varying from 125 to 460 yards (par, 33), is about eight miles from Railton Station, and quarter of a mile from the town; conveyance by coach.

SHERBORNE.

BLACKMORE VALE GOLF CLUB, INSTITUTED JANUARY, 1894.

The course, a somewhat hilly one, of nine holes, is about a mile and a half from Sherborne Station (L. and S.W.R.). The hazards are hedges, roads, furze, and banks.

SHERBROOKE (CANADA).

SHERBROOKE GOLF CLUB, INSTITUTED 1897.

Annual Subscription, \$2. Hon. Secretary—A. C. Fraser, Sherbrooke, Quebec.

SHERINGHAM.

SHERINGHAM GOLF CLUB, INSTITUTED DECEMBER, 1891.

Entrance Fee, 3l. 3s.; Annual Subscription, 2l. 2s. Hon. Secretary—H. R. Johnson, Morris Street, Sheringham. Professional—W. T. Macdonald.

Green Record.—74, by J. H. Taylor (professional).

The course, of eighteen holes, is close to the station. The hazards are bunkers, whins, hedges, ditches, &c. There are good hotels within 100 yards. Sheringham is a picturesque Norfolk fishing village, four miles west of Cromer, and standing some 200 feet above sea level, with a cliff almost perpendicular. Visitors: 5s. a week, or 15s. a month, except in July, August, and September, when the charges are 10s. and £1 10s. respectively.

SHERINGHAM LADIES' GOLF CLUB.

SHETLAND.

SHETLAND GOLF CLUB, INSTITUTED AUGUST, 1891.

There are two greens—the one of nine holes on the Island of Bressay, about a mile by boat from Lerwick, and the other, of six holes, at Annabrae, five minutes' walk from the town. The par score for the Annabrae course is 19, and the hazards are a cemetery, walls, ditches, the coastguard enclosure, and the sea. There is good hotel and private lodging accommodation in Lerwick, and excellent bathing, boating, fishing, and driving, all at moderate prices. During the middle of Summer there is practically no night. Lerwick is reached by steamer from Aberdeen in sixteen hours.

SHIPLEY.

SHIPLEY GOLF CLUB, INSTITUTED DECEMBER 23RD, 1896.

Entrance Fee, 1l. 1s.; Annual Subscription, 2l. 2s.; Number of Members, 180. Captain—S. S. Smith. Hon. Secretary—J. N. Grierson, 5, Cleveland Road, Bradford. Professional—H. Loveridge.

Club Prizes.—Flannery Cup (handicap), April; Maynard Shield (foursomes, handicap), September.

Prize Winners in 1903.—Flannery Cup; J. E. Parker. Maynard Shield: W. H. Ingham and J. A. Leeming.

Record Score in a Club Competition.—79, by J. M. Falconer in October, 1903.

Green Record.—66, by T. G. Renouf; Amateur, 79, as above.

The course, of eighteen holes, is on a slope overlooking a portion of the Aire Valley to the west of the town. Bradford is distant three miles, Saltaire Station (Mid. Ry.) a mile, Shipley Station a mile and a half, and the tramway terminus at Saltaire is within five minutes' walk of the Club-house. The hazards are plantations, walls, hedges, and marshy ground. Visitors: 1s. a day, 5s. a week, 7s. 6d. a fortnight, 10s. a month, or 15s. for three months.

SHIPLEY LADIES' GOLF CLUB.

A branch of the men's Club.

SHISKINE.

SHISKINE GOLF CLUB, INSTITUTED JUNE 12TH, 1896.

Entrance Fee, Ten Shillings; *Annual Subscription*, Five Shillings. *Hon. Secretary*—R. T. Irvine, The School House, Shiskine, Arran.

The course, of nine holes, stretches along the shore from Blackwaterfoot to Drummadoon Point. The turf is of best seaside quality, and the hazards are natural sand bunkers. The view from the links is lovely, embracing, as it does, Goatfell and the Mull of Kintyre. A hotel has been built close at hand, and there is another at Shedog, about two miles inland. A 'bus runs twice daily from Brodie, and there is also one from Machrie Bay, where the steamer calls daily. Visitors, 1s. a day, 2s. 6d. a week, or 7s. 6d. a month.

SHOEBURYNESSE.

SHOEBURYNESSE GOLF CLUB, INSTITUTED JULY, 1884.

The Club is limited to Royal Artillery Officers and their friends. The course, of nine holes, is laid out between the cricket ground and the sea, and the hazards are ditches, bushes, and bunkers.

SHOREHAM.

SOUTHDOWN GOLF CLUB, INSTITUTED JUNE, 1902.

Entrance Fee, 3l. 3s.; *Annual Subscription*, 3l. 3s.; *Number of Members*, 200. *Captain*—Col. O. Cavenagh.

Hon. Secretary—R. B. Dell, jun., Erringham Lodge, Shoreham. *Professional*—P. Wake.

Club Prizes.—President's, Cavenagh, Dell, Freeman, and Davis Cups; Bogey Competitions; Monthly Medals, &c. (all handicap). Ladies.—Thomas and Captain's Cups (handicap).

Prize Winners in 1903.—President's Cup: J. C. D. Fenn, 85—8=77; J. E. Dell, 86—7=79. Freeman Cup: C. H. Pottigrow, three up. Davis Cup: J. E. Dell, 82—8=74.

Record Score in a Club Competition.—82, by J. E. Dell, R. M. Thomas, and B. J. Saunders in 1903.

Green Records.—Professional, 74, by J. H. Taylor; Amateur, 76, by Dr. G. Green, on June 20th, 1903.

The course, of eighteen holes, varying from 144 to 407 yards is on the Downs, one mile from Shoreham Station, which is easily reached from Brighton or Worthing. The course is undulating, the turf is splendid, and the hazards are natural and artificial. Visitors (introduced), 2s. 6d. a day or 7s. 6d. a week. Ladies, 1s. 6d. or 5s. for same periods. Sunday play.

SHOTLEY BRIDGE.

SHOTLEY GOLF CLUB, INSTITUTED DECEMBER 1ST, 1893.
Annual Subscription, Fifteen Shillings; *Number of Members*, 57. *Captain and Hon. Secretary*—J. M. Renton, Oakfield, Shotley Bridge.

Club Prizes. Winter Bogey, January 1st; Annandale Cup, April 16th and October 8th; Marston Bowl (Ladies Bogey), April 23rd and October 15th; Summer Bogey, July 9th (all handicap).

Prize Winners in 1903.—Annandale Cup: Mrs. Town, 105—35=70, and F. Cole, 91—8=83. Marston Bowl; Mrs. Town, and Miss C. M. Barclay.

Record Score in a Club Competition.—81, by J. M. Renton on April 5th, 1902.

Green Record. 33, by J. M. Renton on May 12th, 1903. Par, 33.

The course, of nine holes, varying from 150 to 375 yards, is two miles from Shotley Bridge Station (N.E.R.). The hazards are quarries, whins, roads, walls, and hedges. Conveyances at Sword and Crown Inn, where good accommodation may be had. Visitors, 2s. 6d. a week.

SHOTTS.

SHOTTS GOLF CLUB, INSTITUTED DECEMBER 13TH, 1895.

Annual Subscription, Ten Shillings; *Number of Members*, 40. *Captain*—Rev. R. W. Rutherford. *Hon. Secretary*—J. Smith, The Bank, Shotts.

Green Record.—34, by Rev. R. W. Rutherford, on September 21st, 1901.

The course, of nine holes, is a mile from Shotts Station (Cal. Ry.) Visitors must be introduced.

SHREWSBURY.

SHREWSBURY GOLF CLUB, INSTITUTED MARCH 9TH, 1891.

The course, of nine holes, varying from 90 to 450 yards, is at Meole Brace, about a mile and a quarter from Shrewsbury Station. The chief hazards are hedges. There is a pavilion, and an inn is also close at hand. Visitors (introduced) 1s. a day, 2s. 6d. a week, or 5s. a month.

SIDCUP.

SIDCUP GOLF CLUB, INSTITUTED OCTOBER, 1891.

Entrance Fee, 2l. 2s.; *Ladies*, 1l. 1s.; *Annual Subscription*, 3l. 3s.; *Ladies*, 1l. 1s.; *Number of Members*, 125. *Captain*—E. J. S. Layton. *Hon. Secretary*—W. J. Richard, Moyle Croft, Sidcup, Kent. *Professional*—G. Twitchett.

The course, of nine holes, is about a mile from Sidcup Station (S.E.Ry.) It has recently been lengthened, the second hole being now 500 yards, and the fourth 423 yards. There are numerous hazards.

SIDMOUTH.

SIDMOUTH GOLF CLUB, INSTITUTED OCTOBER 18TH, 1889.

Entrance Fee, 1l. 1s.; *Annual Subscription*, 1l. 11s. 6d.; *Hon. Secretary*—S. G. Budd, Highfield, Sidmouth. *Professional*—B. Goss.

There are competitions for both members and visitors in March, and at Easter, Whitsuntide and Christmas, in addition to the Monthly Medal competitions.

The course, of nine holes, varying from 140 to 340 yards, is about a mile from Sidmouth Station (L. and S.W. Ry.), and has as hazards gorse bushes, rushes, hedges, marshy ground, &c. Visitors 1s. a day, 5s. a week. There is excellent hotel and other accommodation. Sidmouth is one of the most perfectly sheltered places in England.

SILECROFT.

SILECROFT GOLF CLUB, INSTITUTED JANUARY 1ST, 1903.

Annual Subscription, 11 1s.; *Number of Members*, 78.
Captain—W. B. Walker. *Hon. Secretary*—J. E. Brockbank, The Croft, Kirksanton, *via* Carnforth.

Club Prizes.—Annual Cup, holder, E. M. Murphy. Ladies' Annual Cup.

The course, of nine holes, varying from 90 to 400 yards, runs along the shore on dry and sandy ground about three-quarters of a mile from Silcroft Station (Farness Railway). Sunday play. The accommodation for visitors is good but limited.

SIMCOE (CANADA).

SIMCOE GOLF CLUB, INSTITUTED 1896.

Annual Subscription, \$5; *Number of Members*, 40.
Captain—G. J. McKill. *Hon. Secretary*—F. Reid, Simcoe, Ontario.

Green Record.—37.

The course, of nine holes, is a mile from the station. Conveyance by bus. Sunday play.

SINGAPORE.

SINGAPORE GOLF CLUB, INSTITUTED JANUARY 30TH, 1891.

The course, of nine holes is on the racecourse, twenty minutes' drive from town.

KEPPEL GOLF CLUB, INSTITUTED 1902.

Entrance Fee, \$10; *Monthly Subscription*, \$2; *Number of Members*, limited to 75. *Captain*—R. T. Reid. *Hon. Secretary*—F. J. Benton, Keppel Harbour, Singapore.

The course, of seven holes (circuit 1400 yards), is at Keppel Harbour about four miles from Singapore. An extension to nine holes is probable. Sunday play.

SEPOY LINES GOLF CLUB, INSTITUTED JUNE, 1894.

The course consists of nine holes, the circuit being 2600 yards.

SIoux CITY (U.S.A.).

SIoux CITY GOLF CLUB (Iowa), nine holes

SIOUX FALLS (U.S.A.)

SIOUX FALLS GOLF CLUB (Dakota).

SKEGNESS.

SEACROFT GOLF LINKS COMPANY LIMITED,
INSTITUTED 1900.

Entrance Fee, 2l. 2s.; *Annual Subscription*, 1l. 1s.;
Number of Members, over 250. *Captain*—Dr. H. J.
Neilson. *Secretary*—H. M. Varney, Seacroft, near Skeg-
ness. *Professional*—S. Parr.

Club Prizes.—Open Meetings are held at Easter and Whitsuntide and in August; Seacroft Cup (scratch) and Coronation Bowl (handicap), Whitsuntide; Monthly Medal, on first Saturday and Wednesday of each month; Ladies' Monthly Medal, on first Mondays.

Prize Winners in 1903.—Easter Prize (scratch): T. A. B. Walter. Seacroft Bowl: Dr. Okell. August Prize (scratch): A. E. W. Brown.

Green Record.—73, by S. Parr, on May 19th, 1903.

The course, of eighteen holes (circuit three miles 768 yards), is very sporting, with natural sand bunkers and whins as hazards. The greens are large, and the turf is of true seaside quality, with fine lies through the green. The Vine Hotel is close to the first tee, and there are other good hotels in Skegness, which is distant two miles. Sunday play. Visitors, 2s. a day, 10s. a week, or 1l. 10s. a month.

SKELMORLIE.

SKELMORLIE GOLF CLUB, INSTITUTED SEPTEMBER
11TH, 1891.

The course, of twelve holes, is on the farm of Beithglass. The greater part is hilly, but the pasture is very old and firm. The nearest station is at Wemyss Bay, about a mile distant. Wemyss Bay Hydropathic is within a quarter of a mile of the green, and there is an excellent hotel in Wemyss Bay.

SLIGO.

COUNTY SLIGO GOLF CLUB, INSTITUTED OCTOBER, 1894.

Entrance Fee, 1l. 1s.; *Annual Subscription*, 1l. 1s.;
Ladies, Ten Shillings and Sixpence; *Number of Members*,
120, and 50 Ladies. *Hon. Secretary*—H. C. Perry, Sligo.

Club Prizes—Campbell Cup (holes), open to members of recognised Golf Clubs, and Robinson Cup, August; Combe Cup (handicap), June and December.

The course, of nine holes (par, 38), is at Rosses Point, five miles from Sligo, where there is very good hotel accommodation, and very fair rooms can also be had at Rosses Point. The links abound in natural hazards, and the scenery and air are unrivalled. There is a regular motor car service from Sligo to Rosses Point. Visitors (introduced): 1s. a day, and 2s. 6d. a week; and non-playing visitors desiring the use of Club-house, 5s. a month. Good sea-bathing is to be had.

SOLIHULL.

ARDEN GOLF CLUB, INSTITUTED 1891.

Entrance Fee, 3l. 3s.; *Ladies*, Ten Shillings and Sixpence; *Annual Subscription*, 2l. 2s.; *Ladies*, 1l. 1s.; *Number of Members*, 60, and 30 *Ladies*. *Captain*—H. W. Bainbridge. *Hon. Secretary*—S. P. Latner, Alderbrook, Solihull, Warwickshire. *Professional*—J. Adwick.

Club Prizes.—Chattock Cup (scratch), Wright Cup (holes, handicap); Monthly Medal (handicap), on first Saturday of each month.

Prize Winners in 1903.—Chattock Cup and Monthly Medal (final): F. M. Lindner.

Record Score in a Club Competition.—75, by F. M. Lindner, in December, 1903.

Green Record.—Professional, 32, by J. Adwick; amateur, 32, by F. M. Lindner. Par, 33.

The course, of nine holes, is close to Solihull Station (G.W. Ry.), about six miles from Birmingham, and the hazards consist of ditches, pools, trees, hedges, and gorse. Visitors (introduced), 1s. a day, 5s. a week, or 10s. a month. Sunday play after 1 p.m. Ladies do not play on Sunday.

SOMERSET.

SOMERSET COUNTY LADIES' GOLF CLUB, INSTITUTED 1901.

Captain and Hon. Secretary—Mrs. D. D. Evans, Farleigh Combe, Flax Bourton.

SOMERSET (SOUTH AFRICA).

SOMERSET EAST GOLF CLUB.

SOMERSET (U.S.A.).

FALL RIVER GOLF CLUB (Mass.), nine holes.

SOMERVILLE (U.S.A.).

HITORMISSIT GOLF CLUB (Mass.).

SORRENTO.

SORRENTO GOLF CLUB, INSTITUTED MAY, 1895.

The course, of nine holes, is on an undulating plateau, about a mile long, covered with strong short-cropped grass, and, though hazards are scarce, the course is by no means an easy one. The site is one of the most picturesque in Southern Italy, commanding, as it does, a magnificent view of the two seas and of the marvellously beautiful coasts of Naples, Vesuvius, Ischia, Capri, and Salerno. The height above sea level is from 1600ft. to 1700ft., and, though the pull-up from Sorrento is a long one, a pleasant residence can be found for any golf-playing visitors who require a few weeks in the most salubrious air which the Mediterranean coasts afford in the suburban township of St. Agata, where cheap lodgings and board are always obtainable, and which is situated on the ridge, within a few minutes' walk of the course. In any case, however, the ascent can be made on donkey-back, if the donkey be a good one, in less than three-quarters of an hour from Sorrento itself. In October and November, and again from March to June, the climate is very enjoyable, and, owing to the almost insular position of the Sorrento hills, is cooler and fresher than that of any place in Continental Italy.

SOUND BEACH (U.S.A.).

INNIS ARDEN GOLF CLUB (Connecticut), nine holes.

SOURABAYA (JAVA).

SOURABAYA GOLF CLUB.

SOUTHAMPTON.

SOUTHAMPTON GOLF CLUB, INSTITUTED JULY 1ST, 1894.

The course, of nine holes, is on Southampton Common, and the hazards are trees, shrubs, watercourses, ponds, &c. The Club-house is attached to the Cowherd's Inn. The course is about a mile and a half from the town, and can be reached either by bus or train.

SOUTHAMPTON LADIES' GOLF CLUB, INSTITUTED JANUARY, 1893.

Entrance Fee, Five Shillings; *Annual Subscription*, Ten Shillings.

A branch of the men's Club.

SOUTH BRENT.

SOUTH DEVON GOLF CLUB, INSTITUTED MAY, 1895.

The course, of nine holes, on Dartmoor, is half a mile from Wragaton Station (G.W.R.) and two miles and a half from the village of South Brent. Visitors: 1s. a day, 2s. 6d. a week, 5s. a month. There is a good hotel within half a mile of the course, and accommodation in the village.

SOUTH DEVON LADIES' GOLF CLUB.

SOUTH DUXBURY (U.S.A.).

MYLES STANDISH GOLF CLUB (Mass.), nine holes.

SOUTH EGREMONT (U.S.A.).

MOUNT EVERETT GOLF CLUB (Mass.), six holes.

SOUTHERN PINES (U.S.A.).

SOUTHERN PINES GOLF CLUB (North Carolina).

SOUTH MANCHESTER (U.S.A.).

ORFORD GOLF CLUB (Connecticut).

SOUTHPORT.

HESKETH GOLF CLUB, INSTITUTED OCTOBER 1ST, 1902.
(With which is amalgamated the Southport Golf Club, founded January 3rd, 1885.)

Entrance Fee, 3l. 3s. to 7l. 10s. (according to residence);
Annual Subscription, 1l. 11s. 6d. to 2l. 10s. (according to residence); *Number of Members*, 360. *Captain*—G. F. Smith. *Hon. Secretary*—W. M. Wylde, 50, Avondale Road, Southport. *Professional*—P. McEwan.

Club Prizes.—Captain's Prize (holes, handicap), Easter; Hesketh Shield (scratch), April 30th; Buckley Gold Medal (scratch), June 25th; Pilkington Gold Medal (scratch), September 24th.

Prize Winners in 1903.—Hesketh Shield: G. F. Smith, 83. Buckley Medal: W. Henderson, 82. Pilkington Medal: F. Maden, 81. Captain's Prize: G. F. Pearson.

Record Score in a Club Competition.—77, by W. Henderson, on July 2nd, 1903.

Green Records.—73, by P. McEwan, on July 11th, and by G. F. Smith, on August 8th, 1903. Par, 73.

The course, of eighteen holes, varying from 162 to 544 yards, is the property of Mr. Hesketh, High Sheriff of Lancashire. It is made up of sand-hills, agricultural land, sea marshes (enclosed), and the seashore. It is at the centre of the sea frontage of the Borough of Southport, and the Club-house is not more than five minutes' walk from the electric tramways or ten minutes from Hesketh Park Station. Standing high the Club-house commands fine views in every direction. Two of the holes are 500 yards in length, the greens are very fine, and the hazards numerous. Visitors, 2s. 6d. a day, 7s. 6d. a week, or £1 1s. a month. Sunday play without caddies. There are many good hotels, &c., in Southport.

HESKETH LADIES' GOLF CLUB.

Number of Members, 90.

A branch of the men's Club.

SOUTH SHIELDS.

SOUTH SHIELDS GOLF CLUB, INSTITUTED JULY 4TH, 1893.

Entrance Fee, 1l. 1s.; Annual Subscription, 1l. 1s. Hon. Secretary—T. T. Anderson, Logan Terrace, South Shields.

The course, of nine holes, varying from 190 to 410 yards, is about two and a half miles from South Shields Station. A brake runs every Wednesday and Saturday, and a 'bus runs hourly to Harton, distant a mile. The hazards are walls, whins, and the waterworks. Visitors, 2s. 6d. a month.

SOUTH UIST.

SOUTH UIST GOLF CLUB, INSTITUTED APRIL 13TH, 1895.

Annual Subscription, 2s. 6d. Hon. Secretary—J. Macdonald, Askernish, South Uist.

The course, of eighteen holes, which is about four miles from Lochboisdale, is on the farm of Askernish, on the west shore of South Uist. Near at hand is the spot where Flora Macdonald was born, and across the narrow island is the Cave of Corodale, where Prince Charlie found refuge. It is, however, as the angler's paradise that South Uist is chiefly known. Visitors at the Lochboisdale hotel have the range of over seventy lakes, where, in the season, the sport is unsurpassed. There is now a daily steamer from Oban, and within twenty-four hours after leaving Edinburgh or Glasgow the tourist may find himself in the Hebrides.

SOUTH WILTON (U.S.A.).

SOUTH WILTON GOLF CLUB (Connecticut), nine holes.

SOUTHWOLD.

SOUTHWOLD GOLF CLUB, INSTITUTED JUNE, 1884.

Entrance Fee, 2l. 2s., Ladies, 1l. 1s.; *Annual Subscription*, 1l. 10s.; Ladies, 1l. 1s.; *Number of Members*, 184. *Captain*—J. B. Gooding. *Secretary*—E. Pipe, Barclay's Bank, Southwold. *Professional*—C. Elmes.

Club Prizes.—Easter Cup (holes); Rodwell Ladies' Bowl (holes), Penn Cup (holes), and Gold Medal (scratch), August; Quarterly Silver Medal (handicap), Gold Medallist barred, April, June, October, and November.

Prize Winners in 1903.—Easter Cup: R. E. V. Yorburgh. Penn Cup: S. H. Heath. Rodwell Bowl: Miss B. A. Heath.

Record Score in a Club Competition.—78, by F. Penn, in May, 1898.

The course, which has just been extended to eighteen holes, can be reached from any part of the town in ten minutes. Southwold is 110 miles from London (G.E.R.), and there is a capital service of trains. There are several good hotels, and plenty of lodgings. Visitors who are members of a Golf Club, from October 1st to July 1st, 2s. a day; non-members of Golf Clubs, 2s. 6d. a day. From July 1st to October 1st, 2s. 6d. a day, 7s. 6d. a week, or 1l. 5s. a month; ladies, 2s., 5s., and 15s.; non-members of Clubs, 3s., 10s., and 1l. 10s.; ladies, 2s. 6d., 7s. 6d., and 1l. 1s. There is a comfortable Club-house.

SPA (BELGIUM).

SPA GOLF CLUB, INSTITUTED 1900.

Hon. Secretary—Spa Golf Club, Hotel Limbourg, Spa, Belgium.

The course is laid out on the racecourse, within easy reach of Spa.

SPOKANE (U.S.A.).

SPOKANE GOLF CLUB (Washington), nine holes.

SPRINGFIELD (U.S.A.).

SPRINGFIELD GOLF CLUB (Illinois), nine holes.

SPRINGFIELD (U.S.A.).

SPRINGFIELD COUNTRY CLUB (Mass.), nine holes.

SPRING LAKE (U.S.A.).

SPRING LAKE GOLF CLUB (New Jersey), nine holes.

SQUIRREL ISLAND (U.S.A.).

SQUIRREL ISLAND GOLF CLUB (Maine), nine holes.

STAFFORD SPRINGS (U.S.A.).

STAFFORD COUNTRY CLUB (Connecticut), six holes.

STAINES.

STAINES GOLF CLUB, INSTITUTED 1890.

The course, of nine holes, is on Shortwood Common, and there are some good hazards. Staines is easily accessible by the London and South-Western Railway from Waterloo Station. The Club-house is about five minutes' walk from the station.

STAMFORD.

BURGHLEY PARK GOLF CLUB, INSTITUTED OCTOBER 29TH, 1890.

The course, of nine holes, is in Burghley Park, close to Stamford. Visitors, one day free, thereafter 1s. a day, or 2s. 6d. a week. The Great Northern, Midland, and London and North-Western Stations are half a mile from the green.

STAMFORD (U.S.A.).

HILLANDALE GOLF CLUB (Connecticut), nine holes.

STANMORE.

STANMORE GOLF CLUB, INSTITUTED JANUARY, 1893.

Secretary—C. Adams, The Golf Club, Stanmore, Middlesex. *Professional*—D. Bryson.

The course, of eighteen holes, adjoins Stanmore Station (L. and N.W. Railway). Sunday play is allowed. There is a commodious Club-house, and accommodation for visitors in hotels in the village.

STANMORE LADIES' GOLF CLUB, INSTITUTED 1893.

Hon. Secretary—Mrs. S. Wales, Shepherdess Cottage, Hampstead.

The course, of nine holes, adjoins the men's, and ladies have the privilege of playing over the latter on Tuesdays. They have an excellent Club-house attached to the men's. Visitors, 1s. a day, 5s. a week, or 10s. a month.

STANSTED.

STANSTED GOLF CLUB, INSTITUTED JANUARY 1st, 1903.

Entrance Fee, 1l. 1s.; *Annual Subscription*, 3l. 3s.;
Ladies, 2l. 2s; *Number of Members*, 120. *Hon. Secretary*
 —P. Gold, Stansted, Essex. *Professional*—G. M. Harvey.

The course, of nine holes, is 150 yards from Stansted Station (G.E.R.). It is laid out on rising ground on the west side of the railway, near Stansted House.

STAUNTON.

STAUNTON GOLF CLUB, INSTITUTED 1896.

The course, of nine holes, is in Staunton Park. Staunton is a village bordering on the Vale of Belvoir, about two miles from Cotham Station, and seven miles from Newark. Visitors, three days free; afterwards 1s. a day, 2s. 6d. a week, or 5s. a month.

STEEPLE ASTON.

STEEPLE ASTON GOLF CLUB, INSTITUTED OCTOBER 22ND, 1892.

The course is about a quarter of a mile from Heyford Station (G.W. Ry.), which is twenty minutes' run from Oxford.

STEPS.

STEPS GOLF CLUB, INSTITUTED OCTOBER, 1893.

Entrance Fee, Ten Shillings; *Annual Subscription*, Ten Shillings; *Number of Members*, 60. *Captain* A. B. Macdonald. *Hon. Secretary* — J. Fairweather, 136, Wellington Street, Glasgow.

Prize Winners in 1903.—Hole Tournament: R. J. Jackson. Annual Medal: W. Barnett, 155 (net).

Green Record. 36, by R. J. Jackson, on August 18th, 1902.

The course, of nine holes, varying from 110 to 300 yards, is about half a mile from Stepps Station (Cul. Ry.), which is four and a half miles from Glasgow.

STERING (U.S.A.).

SINNISSIPPI GOLF CLUB (Illinois).

STEVENAGE.

STEVENAGE GOLF CLUB, INSTITUTED OCTOBER 1ST, 1902.

Entrance Fee, 1l. 1s.; *Annual Subscription*, 2l. 2s.; *Ladies*, 1l. 1s.; *Number of Members*, 100. *Captain*—W. O. Times. *Hon. Secretary*—P. R. Tarbet, Stevenage, Herts.

Club Prizes.—Monthly Medal; Captain's Silver Spoon, monthly; Lytton Cup, and other prizes.

The course, of nine holes, lies on high ground, about a mile and a quarter from the station. Sunday play.

STEVENSTON.

ARDEER GOLF CLUB, INSTITUTED JULY 20TH, 1880.

A new course of eighteen holes has been laid out in close proximity to the Lanarkshire and Ayrshire Railway, where it is joined by the branch line to Nobel's Works, which cuts the course in two. The course, which is two miles from Ardrossan, is reached in less than an hour from Glasgow by the Glasgow and South-Western and Caledonian Railways. Visitors, 1s. a day, 5s. a week, or 10s. a month.

GLENCAIRN GOLF CLUB.

STEWARTSTOWN (IRELAND).

STEWARTSTOWN GOLF CLUB.

STINCHCOMBE HILL.

STINCHCOMBE HILL GOLF CLUB, INSTITUTED OCTOBER 13TH, 1889.

Entrance Fee, Gentlemen, 1l. 1s.; Ladies, Ten Shillings and Sixpence; *Annual Subscription*, 1l. 10s.; Ladies, Ten Shillings and Sixpence; *Number of Members*, 100. *Captain*—F. K. Peto. *Hon. Secretary*—H. Goldingham, Wotton-under-Edge. *Hon. Secretary for Ladies*—Miss Cuyler. *Professional*—T. Watts.

Club Prizes.—Owlpen Prize (scratch), Huntington Cleek (aggregate handicap), Silver Bowl (handicap), Bogey Prize, Ladies' Challenge Prizes (scratch and handicap) and Mixed Foursomes, all in April and September; Monthly Medal and Challenge Prizes for gentlemen and ladies; and Monthly Bogey Competitions. All prizes open to members of recognised Golf Club.

Record Score in a Club Competition.—78, by G. M. Archdale and A. S. Winterbotham.

Green Record.—38, by G. M. Archdale.

The course consists of two distinct annular courses of nine holes each, for ladies and gentlemen respectively, situated on Stinchcombe Sleight, Gloucestershire, a great upland jutting out into the Severn Valley, midway between Gloucester and Bristol, and within easy reach of the towns of Berkeley, Dursley, and Wotton-under-Edge. The hazards are natural, consisting of a coombe 300 feet deep, ancient British earthworks, stone quarries, walls, and fog, and the putting greens are well kept. Comfortable Club-house and stabling. Dursley Station (M. Ry.) is half a mile from the green, and Berkeley Road Station (M. Ry.) is three miles off. There are two hotels in Dursley, and a boarding house in Wotton-under-Edge. Sunday play is not encouraged.

STIRLING.

STIRLING GOLF CLUB, INSTITUTED 1870.

Entrance Fee, 2l.; Annual Subscription, 1l.; Number of Members, 16. Captain—J. S. McGregor. *Hon. Secretary*—J. M. MacLuekie, 22, King Street, Stirling. *Professional*—J. Duncan.

The course, of nine holes, varying from 240 to 600 yards, is in the King's Park, about a mile from the station. The greens are kept in good order, and the grass is always short, dry, and springy. A number of bunkers and hazards have been formed. There is a good Club-house. The course is kept up by the Club, but is free. Visitors (introduced) may have the use of the Club-house for 2s. 6d. a week.

STIRLING HIGH SCHOOL GOLF CLUB, INSTITUTED 1887.

Membership confined to masters and pupils.

STIRLING LADIES' GOLF CLUB, INSTITUTED 1887.

Entrance Fee, Ten Shillings and Sixpence; Annual Subscription, Ten Shillings and Sixpence; Number of Members, 95. Hon. Secretary—Mrs. Moorhouse, 1, Glebe Avenue, Stirling.

Green Records.—Professional: 26, by J. Duncan; Amateur: 32, by Miss Thomson.

The course, of nine holes, varying from 117 to 250 yards, is in the King's Park, three-quarters of a mile from the station. Visitors 2s. 6d. a month.

STIRLING VICTORIA GOLF CLUB.

STOCKBRIDGE (U.S.A.).

STOCKBRIDGE GOLF CLUB (Mass.), nine holes.

STOCKTON.

TEES-SIDE GOLF CLUB, INSTITUTED 1900.

Entrance Fee, 1l. 1s.; *Annual Subscription*, 1l. 1s.;
Ladies and Youths, 10s. 6d.; *Number of Members*, 165.
Captain—J. Macdonald. *Hon. Secretary*—C. F. Thornhill,
 Bank House, Stockton. *Professional*—A. W. Robertson.

Club Prizes and Winners in 1903.—Crosthwaite Monthly Trophy and Captain's Prize: W. Menzies. Kirton Cup: C. E. Barclay won outright, and the Caledonian Trophy will take its place. McPherson Prize: N. H. Patrick. French Prize (aggregate): N. H. Patrick. Heward Prize (scratch): C. D. Mackenzie, 79.

Green Record.—33, by A. W. Robertson.

The course, of nine holes, is on the Stockton Racecourse, about a mile from Stockton, and Middlesbrough. Trams run past it.

STONE.

STONE GOLF CLUB, INSTITUTED 1895.

The course, of nine holes, on Oulton Heath, is about a mile from the station.

STONEHAVEN.

STONEHAVEN GOLF CLUB, INSTITUTED APRIL 10TH, 1888.

Annual Subscription, Fifteen Shillings; *Captain*—Rev. W. D. Innes. *Hon. Secretary*—A. L. Wood, 9, Market Square, Stonehaven.

The course, of eighteen holes, which has recently been extended, lies along the high ground facing the sea, about a mile north of Stonehaven, which is on the main line between Perth and Aberdeen. The view from the course is lovely. Stonehaven is a popular health resort, and for bracing air cannot be surpassed. Visitors, 1s. a day, 2s. 6d. a week, or 5s. a month.

STONEHAVEN LADIES' GOLF CLUB.

Hon. Secretary—Miss Tawse.

STONEYHURST.

STONEYHURST COLLEGE GOLF CLUB.

STONNINGTON (U.S.A.).

WADAWANUCK GOLF CLUB (Connecticut), nine holes.

STORNOWAY.

STORNOWAY GOLF CLUB, INSTITUTED JULY, 1890.

The course, of nine holes, is on the Melbost Links, within three miles of the town. Stornoway is reached by steamer from Strome Ferry.

STOUGHTON (U.S.A.).

EDGEWATER GOLF CLUB (Mass.), nine holes.

STOURBRIDGE.

STOURBRIDGE GOLF CLUB, INSTITUTED 1893, LAPSED 1898, RESUSCITATED MARCH 6TH, 1903.

Entrance Fee, 1l. 1s. ; *Annual Subscription*, 2l. 2s. ; *Outside five miles radius*, 1l. 1s. ; *Ladies*, 15s. ; *Number of Members*, 120. *Captain*—J. Penn. *Hon. Secretary*—E. C. Lowndes, Beauty Bank House, Stourbridge. *Professional*—C. Richards.

Bogey and Medal Competitions are held on the second Saturday of each month.

Green Records.—Professional : 35, by C. Richards, in July, 1903. Amateur : 36, by J. Penn, in same month. Par, 35.

The course, of nine holes, varying from 180 to 440 yards, is on the old racecourse at Norton, about a mile from Stourbridge Junction or Town Stations (G.W. Ry.). Stourbridge is twenty minutes run from Birmingham by express train. The soil is sandy, the turf good, and the hazards consist of fog, gorse, whins, ditches, hedges, a pond, and artificial bunkers. Visitors (introduced), 1s. a day, 2s. 6d. a week, 10s. a month, and 5s. for each subsequent month. There are two hotels about a mile from the course. A commodious Club-house was erected last year.

STOWMARKET.

STOWMARKET GOLF CLUB, INSTITUTED 1902.

The course, of nine holes, is on the outskirts of the town, and adjoins the Bury Road.

STOW-ON-THE-WOLD.

COTSWOLD GOLF CLUB, INSTITUTED 1891.

The course, of nine holes (par, 33), has as hazards walls, trees, hedges, ditches, &c. It is about a mile from Stow-on-the-Wold Station (G.W.R.). The season commences in September, and lasts until May.

STRATFORD-ON-AVON.

STRATFORD-ON-AVON GOLF CLUB, INSTITUTED JUNE 30TH, 1894.

The course, of nine holes, varying from 136 to 326 yards (par, 33), is at Welcombe, about a mile from the centre of the town.

STRATFORD-ON-AVON LADIES' GOLF CLUB.

A branch of the men's Club.

STRATHPEFFER.

STRATHPEFFER SPA GOLF CLUB, INSTITUTED JUNE, 1888.

Annual Subscription, 1l. 1s. *Captain*—W. Traill.
Hon. Secretary—Dr. E. H. Duncan, Ulladale, Strathpeffer Spa. *Professional*—K. Cameron.

Club Prizes.—Monthly Medal, third Saturday of month; Paget Cup (holes), June and September; MacKinlay Cup, June and October; Thursby Cup (Bogey), September, all handicap.

Green Records.—Professional: 71, by K. Cameron; Amateur: 73, by A. Birnie.

The course, of eighteen holes, varying from 130 to 350 yards, is on a breezy upland within 600 yards of Strathpeffer Station (Highland Railway). Strathpeffer is a favourite health resort, and there are numerous hotels and lodging houses. Visitors: 2s. a day, 5s. a week, 9s. a fortnight, 12s. 6d. three weeks; Ladies, 2s. 6d. a week or 7s. 6d. per season. The course is to be lengthened this year.

STRATHTAY.

STRATHTAY GOLF CLUB.

SUDBROOK PARK (U.S.A.).

SUDBROOK PARK AND PIKESVILLE GOLF CLUB (Maryland), nine holes.

SUDBURY.

SUDBURY GOLF CLUB, INSTITUTED 1893.

The course is a private one of nine holes. Membership is confined to the district.

SUEZ.

SUEZ GOLF CLUB, INSTITUTED SEPTEMBER, 1895.

SUGAR HILL (U.S.A.).

SUGAR HILL GOLF CLUB (New Hampshire), nine holes.

SUMMERVILLE (U.S.A.).

PINE FOREST GOLF CLUB (South Carolina), nine holes.

SUNBURY (U.S.A.).

SUNBURY GOLF CLUB (Pennsylvania), nine holes.

SUNDERLAND.

WEARISIDE GOLF CLUB, INSTITUTED 1892.

Entrance Fee, 2*l.* 2*s.*; *Annual Subscription*, 2*l.* 2*s.*
Hon. Secretary—W. Davison, jun., 33, West Sunnyside,
 Sunderland. *Professional*—J. B. Lawson.

The course, of eighteen holes, is at Cox Green, which is about five miles from Sunderland. Cox Green Station is less than a mile from the Club-house.

SUNNINGDALE.

SUNNINGDALE GOLF CLUB, INSTITUTED 1901.

Entrance Fee, 15*l.* 15*s.*; *Annual Subscription*, 5*l.* 5*s.*;
Number of Members, 550. *Captain*—Earl of Eldon.
Secretary—H. S. Colt, Sunningdale Golf Club, Berks.
Professional—J. White.

Club Prizes. Gold Medal (scratch), and Longman Cup, April and October. Founders' Cup (holes), May; Founders' Cups (foursomes, holes), October.

Prize Winners in 1903.—Gold Medal: A. C. M. Croome and Hon. D. Scott. Longman Cup: Hon. O. Scott. Founders' Cup: A. C. M. Croome. Founders' Cups: E. A. Smirke and E. W. Waterer.

Record Score in a Club Competition.—79, by Hon. O. Scott and N. F. Hunter.

Green Records.—Professional: 72, by J. White; Amateur: 73, by H. G. Castle. Par, 77.

The course, of eighteen holes, varying from 130 to 490 yards, is within two minutes' walk of Sunningdale Station on the Reading branch of the L. and S.W. Ry., 26½ miles from Waterloo Station, London. The soil is sandy, the putting greens are large, and water has been laid on to each. A Club-house has been erected at a cost of over £8000. Visitors (introduced): 5*s.* on Saturdays,

Sundays, or Bank and public holidays; 2s. 6d. on all other days; or 10s. a week. Visitors can be accommodated in Sunningdale Dormy House Club, close to the first tee.

SUNNINGDALE LADIES' GOLF CLUB, INSTITUTED 1902.

The course is laid out on the Ridge Mount Estate, near the station.

SURBITON.

SURBITON GOLF CLUB INSTITUTED APRIL, 1895.

Entrance Fee, 2l. 2s.; Annual Subscription, 3l. 3s.

The course, of eighteen holes, is at Long Ditton, about one mile from Claygate, and two miles from Surbiton Station (L. & S.W. Ry.). A conveyance runs from Surbiton to within five minutes' walk of the course. There is a Club-house, with separate accommodation for ladies.

SURBITON LADIES' GOLF CLUB.

A branch of the men's Club.

HOME PARK GOLF CLUB, INSTITUTED SEPTEMBER 1st, 1895.

*Entrance Fee, 3l. 3s. Annual Subscription, 2l. 2s.;
Number of Members, 200. Captain — H. Davenport.
Hon. Secretary—G. Brann, Ivyhome, Ewell Road, Surbiton.
Professional—J. Hepburn.*

Green Records.—33, by J. Hepburn.

The course, of nine holes, is in the Home Park, about half a mile from Surbiton Station. As the sub-soil is gravel, the course is very dry in Winter. Visitors: 5s. a week.

SURREY.

SURREY COUNTY LADIES' GOLF CLUB, INSTITUTED 1900.

Captain — Mrs. Willock. Hon. Secretary — Mrs. H. Martin, 13, Hillside, Wimbledon.

SUSSEX.

SUSSEX COUNTY GOLF UNION, INSTITUTED 1899.

Hon. Secretary—T. J. Farnecombe.

Inter-Club and Individual Championships are decided annually. The winners last year at Brighton were Brighton and Hove G.C., and Dr. B. E. Goff, of that Club.

SUSSEX COUNTY LADIES' GOLF CLUB, INSTITUTED 1900.

Captain—Miss S. Bence. *Hon. Secretary*—Miss Farncombe, Vern-Combe, Seaford.

SUTTON (Co. DUBLIN).

SUTTON GOLF CLUB, INSTITUTED APRIL, 1893.

Entrance Fee, 2*l.* 2*s.*; *Annual Subscription*, 1*l.* 10*s.*; *Number of Members*, 150 and 60 ladies. *Captain*—W. Sibley. *Hon. Secretary*—W. G. Lyon, Ethelville, Sutton, Co. Dublin. *Professional*—L. Clarke.

Prize Winners in 1903.—A. D. La Touche, J. E. Scott and R. Wilson.

The course, of nine holes, is three minutes' walk from Sutton Station (G.N.R.). There is a hotel in Sutton.

SUTTON COLDFIELD.

SUTTON COLDFIELD GOLF CLUB. INSTITUTED OCTOBER, 1889.

Entrance Fee, Residents in the Borough of Sutton Coldfield, 2*l.* 2*s.*; Others, 7*l.* 7*s.*; *Annual Subscription*, Residents, 1*l.* 1*s.*; Others, 2*l.* 2*s.* *Hon. Secretary*—A. L. Lloyd, Anchorage Road, Sutton Coldfield. *Professional*—L. G. Ross.

Club Prizes.—Diamond Jubilee Vase (scratch); Chance Cup (handicap), Spring; St. George's Cup, thirty-six holes (Bogey, handicap), June; Edge Cup (scratch), Fairhurst Prize (handicap), and Streetly Cup (aggregate handicap), Autumn.

The course, of eighteen holes, on the Streetly side of Sutton Park, is about two miles and five furlongs in length. The soil is of a light sandy nature, and the hazards consist of trees, bushes, gorse, ling, heather, pits, roads, &c. The longest hole is 510 yards. The Club-house is within five minutes' walk of Streetly Station (Midland Railway), and two and a half miles from Sutton Coldfield Stations (Mid. and L. and N.W.R.).

STREETLY LADIES' GOLF CLUB.

Hon. Secretary—Miss Addenbrooke.

SUTTON COLDFIELD WORKING MEN'S GOLF CLUB.

LITTLE ASTON GOLF CLUB, INSTITUTED MARCH 13TH, 1895.

The course, of nine holes, varying from 120 to 440 yards (par, 35), is a mile and a half from Streetly Station.

SWANAGE.

ISLE OF PURBECK GOLF CLUB, INSTITUTED AUGUST, 1892.

Entrance Fee, Ten Shillings; *Annual Subscription*, 1l. 10s.; *Number of Members*, 50. *Hon Secretary*—H. A. B. Chapman, The Club, Swanage. *Professional*—J. Howe.

Club Prizes.—Bankes Gold Medal (scratch), and Marshall Cup (handicap), Easter and September.

Prize Winners in 1903.—E. Hoekeliffe, 89—7=82, won both trophies.

Green Record.—36, by J. Howe.

The course, of nine holes, is about two miles from Swanage Station (L. and S.W.R.), and one mile from Studland. The hazards are hedges, furze, ponds, and bunkers. Very fine views may be obtained of Swanage, Studland, Poole Harbour, Bournemouth, and the Isle of Wight. Excellent hotel accommodation can be had at Swanage and Studland. Mr. F. W. Edmonds, carriage proprietor, Swanage, conveys players to the links at 1s. for single, and 1s. 6d. for the double journey. A conveyance leaves the Isle of Purbeck Club each morning at 10.30, and each afternoon at 2.15, returning at 2.45, and as arranged, in the evening. Visitors (during July, August, September, Christmas and Easter weeks), 1s. 6d. a day, 5s. a week, or 15s. a month. During remainder of the year, 1s., 5s., and 15s. for like periods. Sunday play.

SWANSEA.

SWANSEA BAY GOLF CLUB, INSTITUTED 1892, as Swansea Golf Club, Reformed 1890, and named as above.

Entrance Fee, 2l. 2s.; *Annual Subscription*, 2l. 2s.; *Number of Members*, 330. *Captain*—H. Eccles. *Hon. Secretary*—R. M. Brown, 39, Castle Street, Swansea. *Professional*—W. H. Booth.

Record Score in a Club Competition.—77, by R. M. Brown, in October, 1903.

Green Records.—Professional: 76, by J. H. Taylor and W. H. Booth; Amateur: 77, as above.

The course, of eighteen holes, is less than a quarter of a mile from Jersey Marine Station (R. and S.B. Ry.), and Briton Ferry Road Station (G.W. Ry.), Low Level from Swansea and Neath, both of which are distant three miles. It is a seaside course, with natural hazards of a varied character. There is an excellent Club-house. Visitors: 1s. a day, 2s. 6d. a week, or 5s. a month. Sunday play.

SWARTHMORE (U.S.A.).

SWARTHMORE COLLEGE GOLF CLUB (Penn.), nine holes.

SYDNEY (N.S.W.).

AUSTRALIAN GOLF CLUB, INSTITUTED 1882.

Entrance Fee, 2l. 2s.; *Annual Subscription*, 5l. 5s.;
Number of Members, 200. *Captain*—E. J. B. Macarthur.
Hon. Secretary—E. R. Frazer, Union Club. *Professional*
—G. L. Martin.

The course, of eighteen holes, varying from 130 to 540 yards, is at Botany, about forty minutes by train from Sydney. Sunday play. The Club will move to a new course at Kensington this year.

ROYAL SYDNEY GOLF CLUB, INSTITUTED AUGUST 2ND, 1893.

Entrance Fee, 3l. 3s.; *Annual Subscription*, 3l. 3s.;
Ladies, 1l. 1s. *Hon. Secretary*—C. E. Weigall, Woollahra,
Sydney. *Professional*—V. East.

Club Prizes.—Concord Cup (Club Championship), and Hampden Bogey Cup (scratch), September.

The course, at Bondi, Rose Bay, consists of eighteen shortish but sporting holes (par, 64), on sandy soil, with good sand bunkers. There is a Club-house. Visitors are cordially welcomed. Conveyance from Sydney to Rose Bay by cable and electric trans.

ASHFIELD GOLF CLUB.

HUNTERS HILL GOLF CLUB.

LINDFIELD GOLF CLUB.

MARRICKVILLE GOLF CLUB, INSTITUTED SEPTEMBER 29TH, 1897.

The course, of nine holes, is at Tempé, close to the station. A cliff on the banks of Cook's River is the leading hazard.

STRATHFIELD GOLF CLUB.

The course, of eighteen holes, is a mile and a quarter from Strathfield Station, which is fourteen minutes' run from Sydney.

SYRACUSE (U.S.A.).

ONANDAGA GOLF CLUB (New York), nine holes.

TACOMA (U.S.A.).

TACOMA GOLF CLUB (Washington), eighteen holes.

PACIFIC NORTH-WESTERN GOLF ASSOCIATION.**TADOUSAC (CANADA).****TADOUSAC GOLF CLUB.**

The course, of nine holes, is at the mouth of the Saguenay River.

TAIN.

ST. DUTHUS GOLF CLUB, INSTITUTED FEBRUARY 27TH, 1890.

Entrance Fee, 1*l.* 1*s.*; *Annual Subscription*, Fifteen Shillings; *Number of Members*, 130. *Captain*—J. Munro.
Hon. Secretary—D. Scott, Accountant, Commercial Bank, Tain. *Professional*—H. A. Richards (St. Andrews).

Club Prizes.—Ross Cup (scratch), Sir Abdul Ghany's Vase (handicap), open to members of Golf Clubs in the Counties of Moray, Nairn, Inverness, Ross and Cromarty, Sutherland and Caithness, and Baden Powell Shield, May; Jackson Cup, Cazenove Silver Putter, Hedderwick Quaich (handicap), August; Captain's Monthly Medal, and other prizes (handicap).

Prize Winners in 1903.—Sir Abdul Ghany's Vase: M. McDonald, 88-7=81. Ross Cup: J. Lawson, 93-11=82. Baden Powell Shield: D. Gillies, 86-3=83. Cazenove Club: W. J. Munro, 82-4=78. Hedderwick Quaich: C. Lawrence, 78+3=81. Jackson Cup: W. J. Munro, 82-4=78. Nicolson Jugs: N. Ross, 82.

Green Record.—75, by J. Sutherland, Dornoch G.C., on March 23rd, 1901, and by C. Lawrence, on August 18th, 1903. Par, 74.

The course, of eighteen holes, varying from 120 to 450 yards, is within half a mile of Tain Station (Highland Ry.) Experts pronounce it a very fine green. Improvements have been recently made on it at considerable expense. There is a Club-house. For further

details see special articles in Volumes IX. and XII. Excellent hotel and other accommodation is to be had. Visitors, 1s. a day or 2s. 6d. a week. Lockers, 1s. a week or 2s. 6d. a month. The rainfall at Tain is the lowest in Scotland.

TALAPASSEE (U.S.A.).

TALAPASSEE GOLF CLUB (Florida).

TAMPA BAY (U.S.A.).

TAMPA BAY GOLF ASSOCIATION (Florida), eighteen holes.

TAMWORTH (NEW SOUTH WALES).

TAMWORTH GOLF CLUB.

TANGIER.

TANGIER GOLF CLUB, INSTITUTED 1897.

The course, of nine holes, is on the Mareband, a grassy plateau, and commands splendid views of the sea. The hazards are ruins and wells. The greens are mostly of dust, and the course is rather hard in Summer and swampy in Winter.

TARBERT.

TARBERT GOLF CLUB, INSTITUTED JUNE, 1898.

The course, of nine holes, abounding in natural hazards, is on the shore, about half a mile from Tarbert, and commands a magnificent view of Lochfyne. There is excellent hotel accommodation; tariff moderate. Tarbert is reached by train to Glenrock; thence by steamer.

TASMANIA.

NORTHERN TASMANIA GOLF ASSOCIATION,
INSTITUTED 1901.

SOUTHERN TASMANIA GOLF ASSOCIATION.

The Associations hold a Championship meeting and a North and South match annually in August. Last year H. N. Giblin won the Championship of Tasmania with a score of 177 (36 holes); runner-up, R. R. Arthur, 191.

TAUNTON.

PICKERIDGE GOLF CLUB, INSTITUTED JUNE, 1893.

The course is on high ground, four miles from Taunton. Visitors 1s. a week, or 5s. a month.

TAUNTON (U.S.A.).

TAUNTON COUNTRY CLUB (Mass.), nine holes.

HIGHLAND GOLF CLUB, nine holes.

TAVISTOCK.

TAVISTOCK GOLF CLUB, INSTITUTED JANUARY, 1891.

Entrance Fee, 1l. 1s.; *Annual Subscription*, 1l. 11s. 6d.;
Number of Members, 136. *Captain*—A. O. V. Penny.
Hon. Secretary—T. Benson, Egremont, Tavistock. *Professional*—E. Matters.

Prize Winners in 1903.—Freeman Cup (four best Monthly Medal returns): A. O. V. Penny, average 85½. *Captain's Prize* (holes): A. G. Bewes.

Green Records.—Professional, 74, by E. Matters, on October 30th, 1903. Amateur, 79, by A. O. V. Penny, on October 13th, 1903. Par, 71.

The course, of eighteen holes, varying from 131 to 445 yards, is on Whitechurch Down, less than a mile from Tavistock Station (G.W. Ry. and a little more from the S.W. Ry. Station). Fast trains make the journey (16 miles) from Plymouth in half an hour. The hazards are roads, quarries, and furze bushes. The hotel and lodging accommodation is good.

TAVISTOCK LADIES GOLF CLUB.

Annual Subscription, Fifteen Shillings and Sixpence;
Number of Members, 51.

A branch of the men's Club.

TAYNUILT.

BUNAWA GOLF CLUB, INSTITUTED JANUARY, 1892.

The course, of nine holes, is close to the station, and the hazards are peat bogs and heather. Taynuilt, on the Callander and Oban Railway, is twelve miles from Oban. There are numerous villas to let in the locality, and a hotel is close to the station. The scenery is of the grandest description, Ben Cruachan being in the immediate vicinity.

TAYPORT.

SCOTSCRAIG GOLF CLUB, INSTITUTED 1818; RESUSCITATED 1887.

Entrance Fee, 1l.; *Juniors*, Five Shillings; *Annual Subscription*, Fifteen Shillings. *Hon. Secretary*—R. L. Baxter, Craig Road, Tayport.

Club Prizes.—Silver Monthly Medal (handicap); Scotsraig Silver Medal (scratch), and Newport and Wizard Medals (handicap), April; Scotsraig Gold Medal (scratch), Walker Medal (handicap), and Ramsay Medal (handicap), for Juniors, October.

The course is now amongst the best nine-hole ones in the country. The holes vary from 100 to 400 yards, and the hazards are a burn, pond, and wood. Visitors: 6d. a day, 2s. a week, or 5s. a month. Tayport Station (N.B.R.) is a mile from the course, and visitors can readily get accommodation. There is a commodious Club-house.

SCOTSCRAIG LADIES GOLF CLUB.

Annual Subscription, Seven Shillings and Sixpence.

A branch of the men's Club.

TENBURY.

ST. MICHAEL'S GOLF CLUB, INSTITUTED SEPTEMBER 29TH, 1895.

The course, of nine holes, varying from 104 to 332 yards (par, 31), is two miles from Tenbury. Visitors: 6d. a day or 2s. a week.

TENBY.

TENBY GOLF CLUB, INSTITUTED AUGUST 31ST, 1888.

Entrance Fee, 1l. 1s.; *Annual Subscription*, 1l. 1s.; *Number of Members*, 100. *Captain*—Col. Morgan-Lloyd, C.B. *Hon. Secretary*—R. Hulton, Brynhrir, Tenby. *Professional*—A. Day.

The course, of nine holes, varying from 150 to 500 yards, is about half a mile from Tenby Station, and has plenty of natural hazards. Visitors: 1s. a day, 5s. a week, or 10s. a month. There are good hotels and lodgings in the town.

TENERIFFE.

OROTAVA GOLF CLUB, INSTITUTED JANUARY 24TH, 1896.

Entrance Fee, 3l.; *Annual Subscription*, 3l.; extra members of same family living together, 1l. each; *Monthly Subscription*, 1l.; *Fortnightly Subscription*, Twelve Shillings and Sixpence; *Annual Subscription for Non-Playing Members*, 1l.; extra members of same family (living together), Ten Shillings each; *Family of more than Two Persons*, 2l.

The course, of nine holes, is on the promontory of Santa Ursula, about six miles from Port Orotava. Although short, the round is extremely sporting, the hazards being walls, trees, watercourses, &c. The scenery is exceptionally beautiful. A char-à-banc runs from the English Grand Hotel three days a week at a small charge.

SANTA CRUZ GOLF CLUB.

TERRE HAUTE (U.S.A.).

TERRE HAUTE GOLF CLUB (Indiana), nine holes.

TETBURY.

LARK HILL GOLF CLUB.

TEWKESBURY.

TEWKESBURY GOLF CLUB, INSTITUTED NOVEMBER, 1892.

The course, of nine holes, is on Sluthonger Common.

THAMES DITTON.

THAMES DITTON AND ESHER GOLF CLUB, INSTITUTED 1891, RECONSTITUTED 1901.

Entrance Fee, 2l. 2s.; Annual Subscription, 1l. 1s.; Number of Members, 150. Captain—F. T. Eades. Hon. Secretary—H. S. Thomson, Lancaster Cottage, Weston Green, Thames Ditton.

Club Prizes.—Monthly Medals (seniors and juniors), on the last Saturday of each month; Tidswell Cup (handicap), Whitsuntide; Corbett Cup (handicap), December.

Prize Winners in 1903.—Corbett Bowl: J. Hearnsum, 100—24=76. Best Score in Medal Competition: B Smith, 77—4=73.

Record Score in a Club Competition.—77, by B. Smith, as above.

Green Record.—38, by B. Smith.

The course, of nine holes, varying from 90 to 440 yards, is on the Common, adjoining Esher Station (L and S.W. main line). Thames Ditton Station is within ten minutes' walk. The hazards are gorse, bunkers, roads, and ditches. Visitors, 1s. a day, except Saturdays and Sundays. Tickets at reduced rates are issued to Members from Waterloo and Clapham Junction Stations.

THAMES DITTON AND ESHER LADIES' GOLF CLUB.

A branch of the men's Club.

Monthly medals are played for.

THEYDON BOIS.

THEYDON BOIS GOLF CLUB, INSTITUTED OCTOBER 23RD, 1897, RESUSCITATED FEBRUARY, 1901.

Entrance Fee. 2l. 2s.; *Annual Subscription*, 2l. 2s.; *Number of Members*, 61, and 25 Ladies. *Captain*—J. P. H. Soper. *Hon. Secretary*—J. D. Powell, Crofton Lodge, Theydon Bois.

Club Prizes.—Committee's and Captain's Prizes and Quarterly Gold Medal (handicap).

Prize Winners in 1903.—Captain's Prize: R. A. Clapham, two down. Medals: C. H. E. Allen (twice), 80; F. M. Mayor, 86, and R. N. Soper, 82 (all net). Monthly Medal: F. L. Summers, 79 (net).

Green Record.—39, by F. M. Mayor.

The course, of nine holes, is in Nightingale Valley, Epping Forest, between Theydon Bois and Epping, about a mile from Theydon Bois Station (G.E. Ry.). Visitors (introduced): 2s. a day, 5s. a week, or 12s. 6d. a month. Sunday play, without caddies.

THOMASVILLE (U.S.A.).

THOMASVILLE GOLF CLUB (Georgia), nine holes.

THOMASTOWN.

THOMASTOWN GOLF CLUB, INSTITUTED 1891.

Entrance Fee, 1l.; *Annual Subscription*, 1l. *Hon. Secretary*—A. M. Hall-Dare, Dangan, Thomastown, Co. Kilkenny.

The course, of nine holes, varying from 94 to 552 yards (par, 33), is one mile from Thomastown, where there is a good hotel. Cars meet all trains.

THORNHILL.

THORNHILL GOLF CLUB, INSTITUTED APRIL, 1893.

The course, of nine holes, varying from 150 to 450 yards, is close to Thornhill Station (Glasgow and S.W. Ry.). Visitors: 10s. a month. The village is one of the prettiest in Nithsdale, and the hotel accommodation is good.

THOUSAND ISLANDS (U.S.A.).

COLUMBIAN GOLF CLUB (New York.).

NEW FRONTENAC GOLF CLUB.

ROUND ISLAND GOLF CLUB.

ST. LAWRENCE PARK GOLF CLUB.

THRAPSTON.

THRAPSTON GOLF CLUB, INSTITUTED 1895.

The course is on the estate of Mr. Sackville.

THUN (SWITZERLAND).

THUN GOLF CLUB, INSTITUTED JULY 1ST. 1899.

Annual Subscription, 40 francs; Ladies, 30 francs.

Hon. Secretary—E. Bilmaier, Hotel Thunerhof.

The course, of nine holes, is a mile from Thun Station. The season lasts from April till November.

THURLESTONE.

THURLESTONE GOLF CLUB, INSTITUTED MARCH, 1897.

The course, of nine holes, is on the seashore at Thurlestone, about four miles from Kingsbridge Station. The hazards are streams, gorse, rushes, and bunkers. The scenery is of the grandest description. Visitors: 2s. 6d. a week, or 5s. a month. There is a Club-house, within two minutes of which is a comfortable hotel.

THURSO.

THURSO GOLF CLUB, INSTITUTED JUNE 12TH, 1893.

Annual Subscription, Five Shillings; *Number of Members*, 60. *Captain*—Dr. Durran. *Hon. Secretary*—R. Bruce, Solicitor, Thurso.

Prize Winners in 1903.—Club Medal: A. M. Kidd. Henderson Cup: G. F. Irvine.

The course, of nine holes, varying from 120 to 400 yards, is on Dunnet Links, within a short distance of Dunnet Head, and about eight miles from Thurso. The hazards are bunkers and sand-hills, and the greens are large. The scenery is beautiful, and there are ample bathing facilities and a fine stretch of sands. Coaches run from Thurso, and there is a capital hotel adjoining the course.

TILlicOUNTRY.

TILlicOUNTRY GOLF CLUB, INSTITUTED 1899.

The course, of nine holes, is on the lower slopes of the Ochil Hills, and commands magnificent views in every direction. Tillicoultry Station is half a mile off.

TIMARU (NEW ZEALAND).

TIMARU GOLF CLUB, INSTITUTED JULY 24TH, 1894.

The course, of nine holes, is laid out over three paddocks, and the hazards are gorse, hedges, ditches, and a creek. Visitors free for a fortnight, afterwards 5s. a month or part thereof.

TIMARU LADIES' GOLF CLUB, INSTITUTED 1899.

Play takes place over the men's course.

TIMPERLEY.

TIMPERLEY GOLF CLUB, INSTITUTED MARCH 2ND, 1893.

Entrance Fee, 4l. 4s.; Annual Subscription, 2l. 2s.; Number of Members, 250 (limit). Hon. Secretary—J. E. Wild, Timperley Hall, Altrincham. Professional—T. Simpson.

The course, of eighteen holes, varying from 139 to 490 yards, is about twelve minutes' walk from Altrincham Station. The hazards are ponds, brooks, plantations, hedges, and bunkers. The Club-house has excellent accommodation for ladies and gentlemen. The Unicorn Hotel is close to the station.

TIMPERLEY LADIES' GOLF CLUB.

Entrance Fee, 1l. 11s. 6d.; Annual Subscription, 1l. 1s.; Number of Members, 50. Hon. Secretary—Mrs. J. B. Nunn.
A branch of the men's Club.

TINTAGEL.

TINTAGEL GOLF CLUB, INSTITUTED MARCH 18TH, 1895.

The course, of nine holes (par. 35), extends over down land, bounded on one side by the sea, and about 400ft. above its level. The hazards are whins, rough roads, &c. There are two hotels in the village, and lodgings are also to be had. Camelford Station (L. and S.W.R.) is about four miles from Tintagel, and buses await most of the trains. Visitors: 2s. 6d. a day, 5s. a week, or 10s. 6d. a month; ladies, 2s. 6d. a week or 7s. 6d. a month.

TIPPERARY.

TIPPERARY GOLF CLUB, INSTITUTED JANUARY 25TH, 1896.

Annual Subscription, 1l.; Ladies, Ten Shillings; Hon. Secretary—W. Eaton, Sandy Mount, Tipperary.
The East Yorkshire Regiment's Cup is played for annually.

The course, of nine holes, is very hilly, and there are plenty of natural hazards. A splendid view of the Galtee Mountains is to be had. Tipperary Station is distant half a mile. Dobbins Hotel is convenient.

TIREE.

TIREE GOLF CLUB, INSTITUTED 1897.

Annual Subscription, Five Shillings. Hon. Secretary—
Rev. T. S. Macpherson, The Manse, Tiree.

The course, of eighteen holes, is at Hellipol, and runs parallel with the beach. The hazards are bunkers, sandhills, and water.

There is also a nine-hole course at Scarnish for the use of hotel visitors. The hazards are bunkers and water.

TITUSVILLE (U.S.A.).

TITUSVILLE GOLF CLUB (Penn.), nine holes.

TIVERTON.

TIVERTON GOLF CLUB, INSTITUTED NOVEMBER 22ND, 1892.

The course, of nine holes, is close to the station (G.W.R.), and the hazards are hedges, ditches, and the river. Visitors (introduced) two days free; thereafter 3s. a week, or 10s. a month.

BLUNDELL'S SCHOOL GOLF CLUB, INSTITUTED 1893.

Membership confined to past and present pupils and masters. The course consists of six holes.

TOBERMORY.

TOBERMORY GOLF CLUB, INSTITUTED APRIL, 1897.

The course, of nine shortish holes, is on the outskirts of Erray Farm, about ten minutes' walk from the pier. Visitors: 1s. a day, 2s. 6d. a week, 5s. a month.

TODMORDEN.

TODMORDEN GOLF CLUB, INSTITUTED NOVEMBER 7TH, 1894.

Entrance Fee, 1l 1s.; Annual Subscription, 1l. 11s. 6d.; Ladies, 1l. 1s.; Number of Members, 82. Captain—
Dr. Currie. *Hon. Secretary—*E. Holmes, 3, Hermonston Terrace, Todmorden.

The course, of nine holes, is three-quarters of a mile from Todmorden Station. The hazards are dykes, trees, and swampy ground.

TOLEDO (U.S.A.).

TOLEDO COUNTRY CLUB (Ohio), nine holes.

TOMINTOUL.

TOMINTOUL GOLF CLUB, INSTITUTED JUNE 22ND, 1897.

The course, of nine holes, is about a quarter of a mile from the village, and is on the banks of the River Conglass. Hazards are varied. Visitors, 1s. a day; 2s. 6d. a week; 3s. a month, or 5s. for two months. There is ample accommodation in the Richmond Hotel, and in lodgings. Tomintoul is reached by rail to Grantown (H. Ry.), distant fourteen miles, thence by coach.

TONBRIDGE.

TONBRIDGE GOLF CLUB, INSTITUTED OCTOBER 4TH, 1893.

Entrance Fee, 1l. 1s.; *Ladies*, Ten Shillings and Sixpence; *Annual Subscription*, 1l. 11s. 6d.; *Ladies*, Fifteen Shillings and Sixpence; *Number of Members*, 40; and 19 *Ladies*. *Captain*—I. Newton. *Hon. Secretary*—G. Furley, Oakdene, Dryhill Park, Tonbridge.

The course, an extremely sporting one of nine holes, varying from 135 to 306 yards (par, 31), is situated between Tonbridge and Hildenborough, about two miles from Tonbridge Station (S.E. & C.R.). The ladies' course is the same, with the exception of two holes. Visitors, 1s. a day, 2s. 6d. a week, or 7s. 6d. a month.

TOOMESBRIDGE.

TOOME GOLF CLUB, INSTITUTED 1896.

The course, of nine holes (par, 36), borders on Lough Neagh. The hazards are bunkers, drains, whins, rushes, &c. Toomesbridge Station (Northern Counties Ry.) is distant half a mile.

TOOWOOMBA (QUEENSLAND).

TOOWOOMBA GOLF CLUB, INSTITUTED SEPTEMBER, 1897.

Annual Subscription, 2l. 2s. *Hon. Secretary*—E. J. Metcalfe, Astinette, Toowoomba, or Wellington Club, London.

The course, of nine holes, varying from 150 to 505 yards, is about a mile and a half from the station.

TOPEKA (U.S.A.).

TOPEKA GOLF CLUB (Kansas), nine holes.

TOPSFIELD (U.S.A.).

BILLINGSGATE HILL GOLF CLUB (Mass.).

TORONTO.

TORONTO GOLF CLUB, INSTITUTED 1876. INCORPORATED 1894.

Entrance Fee, \$25; *Annual Subscription*, \$20; *Number of Members*, 175. *Secretary*—S. Gordon, Ontario Bank Chambers, Toronto, Canada. *Professional*—G. Cumming.

Club Prizes.—Club Championship (open). Osler Trophy (holes, handicap); Hunter Medal (Bogey); and Brantford Medal.

Green Records.—Professional: 66, by G. Cumming, on August 2nd, 1901; Amateur: 73, by G. S. Lyon, on August 11th, 1901.

The Club-house and grounds are situated about four and a half miles from the centre of Toronto on a ridge over-looking Lake Ontario from a height of some 250 feet. The ground is of the true sandy nature, and is rolling, being broken by numerous ravines running towards the lake, which constitute the principal hazards. The holes are eighteen in number, and the turf is good for a Canadian course. The Club-house contains locker rooms, dining and smoking rooms, and ten bedrooms for the use of members. It can be reached by electric car, and a walk of fifteen minutes, or by Grand Trunk Railway, the Club having its own station. Visitors from outside Toronto can be put up by a member for one week free.

TORONTO LADIES' GOLF CLUB.

Annual Subscription, \$5.

A branch of the men's Club.

The course is one of nine holes.

DEER PARK GOLF CLUB, INSTITUTED 1892.

The course, of nine holes, is situated in Moss Park, within easy reach of the city.

HIGH PEAK GOLF CLUB.**HUNT CLUB GOLF CLUB.**

LAMBTON GOLF AND COUNTRY CLUB, INSTITUTED 1903.

Captain—G. S. Lyon. *Professional*—P. Barrett.

Green Record.—72.

The course, of eighteen holes (circuit 6000 yards), is seven miles from Toronto. There is a separate course for ladies.

ROSEDALE GOLF CLUB, INSTITUTED 1893.

The course, of eighteen holes, varying from 120 to 417 yards (par, 62), is just beyond the city limits. The Street Railway runs close to the Club-house. Home golfers are always welcome.

ROSEDALE LADIES' GOLF CLUB.

A branch of the men's Club.

Play takes place over nine holes of the men's course, with tees advanced.

TORONTO UNIVERSITY GOLF CLUB.

TORPHINS.

TORPHINS GOLF CLUB, INSTITUTED 1896.

Entrance Fee, Ten Shillings and Sixpence; *Annual Subscription*, Seven Shillings and Sixpence; *Number of Members*, 20. *Captain*—Lt.-Col. F. N. Innes. *Hon. Secretary*—J. McLaggan, The Bank, Torphins.

Green Record. 36.

The course, of nine holes, is on a height within five minutes' walk of Torphins Station. It commands an extensive view of the Deeside Grampians, Lochnagar, Morven, &c. In the village are a comfortable hotel and private houses for visitors.

TORQUAY.

TORQUAY AND ST. MARYCHURCH GOLF CLUB, INSTITUTED 1882.

Entrance Fee, 11. 1s.; *Annual Subscription*, 21. 2s. *Hon. Secretary*—H. G. Cumming, Walton Lodge, Torquay. *Professional*—C. Hope.

The course, of nine holes, is at Walls Hill, Babbacombe Down, within easy distance of Torquay and a mile and a half from Torre Station. The hazards are furze, walls, a quarry, and bunkers. Visitors (introduced), 1s. a day or 17s. 6d. a month. Boarding houses in Babbacombe and Ilsham (Torquay) are highly recommended.

TORQUAY LADIES' GOLF CLUB, INSTITUTED MARCH 24TH, 1890.

Entrance Fee, Five Shillings; Annual Subscription, Ten Shillings and Sixpence; Number of Members, 45. Captain—Miss. P. C. Collett. Hon. Secretary—Miss G. Livingston, Edenhurst, Torquay.

Club Prizes.—Monthly Medal and Bogey Competitions (handicap): Prize Meeting in Spring.

Record Score in a Club Competition.—90, by Mrs. Aylmer, in 1901. *Green Record.*—41, by Miss P. C. Collett.

The course, consists of nine holes. The ladies have a Clubroom in the men's Club-house.

TORRINGTON.

GREAT TORRINGTON GOLF CLUB, INSTITUTED OCTOBER, 1895.

The course, of nine holes, is on the Common, close to the town. The hazards are roads and furze. Visitors, 2s. 6d. a week or 5s. a month.

TOTNES.

TOTNES GOLF CLUB, INSTITUTED MAY 1ST, 1895.

The course, of nine holes, is about half a mile from Totnes Station (G.W.R.). The hazards are hedges, roads, and gorse. Visitors (introduced) three days free; thereafter 5s. a week, including use of pavilion.

TRALEE.

TRALEE GOLF CLUB, INSTITUTED OCTOBER 1ST, 1896.

The Club have two courses—the one of nine holes, in the Sports Field, Tralee, and the other, a splendid one of eighteen holes, half a mile from Castlegregory Station, sixteen miles from Tralee. The Castlegregory course lies between the seashore and one of the best trouting lakes in Kerry, and bristles with hazards in the form of sand-hills and bunkers. The greens are very good, and the scenery is of the grandest description—the only drawback is the distance from town. Visitors (introduced), one week free.

TRAMORE.

TRAMORE GOLF CLUB, INSTITUTED 1892.

Annual Subscription, 11. 1s.; Ladies, Ten Shillings; Number of Members, 50. Hon. Secretary—M. J. Murphy, Atlantic Terrace, Tramore, Co. Waterford. Professional—J. Bryan.

The course, of eighteen holes, varying from 100 to 425 yards, is situated on the shore, within half a mile of Tramore Station. The hazards are sand bunkers, stones, banks, ditches, &c. Visitors to the Grand Hotel play free of charge.

TRANBY CROFT.

TRANBY CROFT GOLF CLUB.

The course, of nine holes, is laid out on the Tranby and Anlaby properties.

TRAVANCORE (INDIA).

TRAVANCORE GOLF CLUB.

TRAVERSE CITY (U.S.A.).

TRAVERSE CITY GOLF CLUB (Michigan), nine holes.

TREFRIW.

TREFRIW GOLF CLUB, INSTITUTED 1897.

The course is about a mile from Llanwrst Station, in the Vale of Conway, between Llandudno and Bettys-y-Coed. The Club-house commands lovely views. There is excellent fishing to be had in the lakes in the vicinity and in the River Conway. It is strictly preserved, but tickets are obtainable from the Hon. Secretary of the Golf Club. The Belle Vue Hotel is close to the course, and golfers are provided for.

TRENTHAM.

TRENTHAM GOLF CLUB, INSTITUTED MAY, 1894.

Entrance Fee, 11. 1s.; Annual Subscription, 21. 2s.
Hon. Secretary—E. S. Challinor, New Park, Trentham, Staffs.

Club Prices.—Club, Subscription, and Stipendiary Cups; and Stipendiary Cup for Ladies.

The course, of nine holes, is about a mile from Trentham Station (N. Staff. Ry.). Visitors (introduced), three days free; thereafter 2s. 6d. a day, or 7s. 6d. a week. There is a hotel.

TRENTHAM LADIES' GOLF CLUB.

Annual Subscription, 11. 1s.

The ladies play over the men's course, from advanced fees.

TRENTON (U.S.A.).

WANOKA GOLF CLUB (New York), nine holes.

TRICHINOPOLY.

TRICHINOPOLY GOLF CLUB, INSTITUTED 1892.

The course is near the old artillery lines, and the hazards are rocks, trees, and nullahs.

TRIM.

COUNTY MEATH GOLF CLUB.

Annual Subscription, Ten Shillings; *Ladies*, Five Shillings. *Captain*—J. C. Hanbury. *Hon. Secretary*—T. Askin, Trim.

The course, of nine holes, is within what were formerly the glebe lands of Laracor, Dean Swift's Parish, about a mile and a quarter from the town. Visitors, 1s. a day, or 2s. 6d. a week.

TRINIDAD.

ST. ANDREW'S GOLF CLUB, INSTITUTED OCTOBER 12TH, 1891.

Entrance Fee, \$5; *Annual Subscription*, \$5; *Number of Members*, 100. *Hon. Secretary*—D. Munro, Port of Spain, Trinidad.

The course, on the Savannah at Port of Spain, consists of nine holes. Hazards are few, but the turf is rather difficult to play on at times. There is a hotel within 150 yards. Visitors are assured a hearty welcome.

ST. ANDREW'S LADIES' GOLF CLUB.

A branch of the men's Club.

NAPARIMA GOLF CLUB.

The course at San Fernando is, it is said, rather a queer one.

TROON.

TROON GOLF CLUB, INSTITUTED OCTOBER, 1878.

Entrance Fee, 15l. 15s.; *Annual Subscription*, 2l.; *Number of Members*, 700. *Captain*—R. G. Ross. *Hon. Secretary*—W. Mackie, Union Bank, Troon. *Professional*—W. Fernie.

Club Prizes.—Dickie Cross (scratch to 6, handicap), Turner Cup (7 to 12), Easton Cup (13 to 18), May 7th; Hillhouse Cup (scratch), open to members of any Ayrshire Club, June 22nd; Adam Wood Plate (handicap), July 2nd; Portland Gold Medal (scratch), Edinburgh Medal (handicap, 1 to 9), and John Wood Cup (handicap, 10 to 18), August 6th; Morison Gold Medal (scratch), St. Andrews Cross (handicap, 1 to 9), and Sandhills Silver Cleek and Iron (handicap, 10 to 18), October 1st; Anderson Cup (holes), Summer; Club Gold Medal (handicap) and Sandhills Gold Medal (handicap), on last Saturday of each month, final of latter in May.

Record Score in a Club Competition.—73, by R. Fullarton.

Green Records.—Professional: 66, by W. Fernie; Amateur: 70, by C. E. Dick. Par, 71.

The old course consists of eighteen holes. There is abundance of hazards, and every variety of play.

The relief course, of eighteen holes, so lies into the old course that members going out by the old can come in by the new, and *vice versa*, thus introducing a very interesting variety in the round. The course consists of very fine old turf, and bids fair to rival the old one.

Troon, on the Glasgow and South-Western Railway, is within an hour's journey from Glasgow, and twenty minutes from Kilmarnock, for passengers coming by Carlisle and the South. There is an excellent train service, and the Railway Company give members of the Club special rates, the return fare from Glasgow, first-class, being 5*s.*, and from Kilmarnock 1*s.* 6*d.* A bus runs between the station and the links, the distance being done in a few minutes. The Club-house is a very handsome building, and commands splendid views of Arran, Ailsa Craig, Firth of Clyde, &c. There is ample accommodation in Troon for visitors. The South Beach Hotel is within three minutes' walk of the links, and the Marine Hotel is near the Club-house. Visitors (introduced): Club-house and links, 4*s.* a day, 15*s.* a week, 2*l.* a month; Club-house and relief course, 3*s.*, 10*s.*, and 25*s.*; relief course alone, 2*s.*, 5*s.*, and 15*s.* Visitors are not allowed to play on Saturdays or holidays; or in evenings during Summer, unless with members.

TROON LADIES' GOLF CLUB, INSTITUTED AUGUST 22ND, 1882.

Entrance Fee, 1*l.* 10*s.*; *Annual Subscription*, Ten Shillings. *Hon. Secretary*—Miss G. B. Robertson, Sandhills, Monkton.

The course, of eighteen holes, varying from 100 to 320 yards, is about half a mile from the station. The Club-house is a two-storey building, with every convenience. Associated with the Club are boys and girls' sections, for whom apartments have been set apart. Visitors, 1*s.* a day, 3*s.* 6*d.* a week, or 7*s.* 6*d.* a month.

**TROON MERCHANTS' GOLF CLUB, INSTITUTED
SEPTEMBER 1ST, 1896.**

Number of Members, 34. Captain—W. Bradford. Hon. Secretary—J. Shaw, 1, Temple Hill, Troon.

Club Prizes.—Ross Championship Medal, Gold Medal (scratch), Cowan Gold Aggregate Medal, and Monthly Medals.

Prize Winners in 1903.—J. Laing, D. H. Buchan, J. Shaw, E. Kreger, and A. Gibb.

Record Score in a Club Competition.—74, by J. Shaw, on Nov. 14th, 1900.

Green Records.—Professional: 66, by W. Fernie, November, 1897; Amateur: 70, by J. Shaw.

The Club play over the relief course, under special arrangement.

TROON PORTLAND GOLF CLUB, INSTITUTED 1894.

Membership is confined to residents in Troon, who play over the relief course under special arrangement.

TROY (U.S.A.).

TROY GOLF CLUB (Ohio).

TULARE (U.S.A.).

TULARE GOLF CLUB (California), nine holes.

TULLAMORE.

TULLAMORE GOLF CLUB.

Hon. Secretary—W. Morton, H.M. Prison, Tullamore, King's County.

TUNBRIDGE WELLS.

TUNBRIDGE WELLS GOLF CLUB, INSTITUTED 1896.

Entrance Fee, 2l. 2s.; Annual Subscription, 2l. 2s.; Number of Members, 150. Captain—Lieut.-Col. Logan. Hon. Secretary—H. T. W. Barron, Golf Club, Langton Road, Tunbridge Wells. Professional—G. Stephenson.

Club Prizes.—Wallis Shield, Bell Cup, and Captain's Prize.

Green Record.—35, by C. E. Austin.

The course, of nine holes, varying from 154 to 380 yards, is three-quarters of a mile from the stations. The round is a sporting one, with water hazards. The Spa Hotel adjoins the Club-house. Sunday play.

TUNBRIDGE WELLS LADIES' GOLF CLUB, INSTITUTED 1896.

Entrance Fee, 1l. 1s.; Annual Subscription, 1l. 1s.

A branch of the men's Club.

CULVERDEN GOLF CLUB, INSTITUTED 1897.

The course, of nine holes, is on Swiss Cottage Farm, a little over a mile from the station. Visitors, 1s. 6d. a day, 7s. 6d. a week, or 1l. a month. There is a commodious Club-house.

TURRIFF.

TURRIFF GOLF CLUB, INSTITUTED 1896.

Annual Subscription, Five Shillings. Hon. Secretary—G. Lyall, Solicitor, Turriff.

The course, of nine holes, is only suitable for play between October 1st and June 1st. The station is distant half a mile.

TY-CROES.

RHOSNEIGR GOLF CLUB, INSTITUTED 1893.

Hon. Secretary and Proprietor—T. J. Cottrell, Maelog Lake Hotel, Ty-Croes, Anglosea.

The course, of nine holes, extends over good golfing ground. The hazards are sandhills, turf dykes, walls, &c. Gentlemen, 3s. a week; ladies, 2s. 6d. Double tickets, 5s.

UDDINGSTON.

CALDERBRAES GOLF CLUB, INSTITUTED NOVEMBER 11TH, 1891.

The course, of nine holes, is at Calderbraes, three minutes' walk from Maryville Station (N.B. Ry.).

UIG.

UIG GOLF CLUB, INSTITUTED 1897.

The course, of nine holes, is at Uig Bay, Skye. The hazards are ravines, a churchyard, bogs, walls, a burn, &c.

UITENHAGE.

UITENHAGE GOLF CLUB, INSTITUTED DECEMBER, 1891.

The course is close to the station.

ULVERSTON.

ULVERSTON GOLF CLUB, INSTITUTED 1895.

Annual Subscription, 11. 1s.; *Number of Members*, 89.
Captain—J. Fletcher. *Hon. Secretary*—J. H. Park,
 Shannon House, Ulverston.

Club Prizes.—Swan Cup (handicap), Easter; Kennedy Coronation Cup (handicap), May and October, &c.

Prize Winners in 1903.—Swan Cup: M. S. N. Kennedy, 95—26=69. Kennedy Coronation Cup: M. S. N. Kennedy, 93—20=73; and J. Fletcher, 84—12=72.

Record Score in a Club Competition.—77, by J. Hodgson, in July 1903.

Green Record.—33, by J. L. Rowley, in May, 1903.

The course, of nine holes, is a mile and a half from the station (Furness Ry.). Conveyances can be hired from the County and Sun Hotels. The hazards are all natural. Fine views can be got from the course. Visitors, 1s. a day, 3s. 6d. a week, or 10s. a month. Sunday play.

The Conishead Priory Hydropathic, about two miles south from Ulverston, has a course of nine holes, lying between the house and the sea beach at Morecambe Bay. The hazards are natural depressions, trees, and sand. There is also a short course for ladies.

UMBALLA.

UMBALLA GOLF CLUB, INSTITUTED JANUARY, 1891.

The course, of twelve holes, is a good type of an Indian green.

UMTALA (RHODESIA).

UMTALA GOLF CLUB.

Hon. Secretary—H. Tulloch.

The course consists of nine holes. In addition to other hazards, lions are occasionally in evidence.

UNITED STATES.

UNITED STATES GOLF ASSOCIATION, INSTITUTED
 DECEMBER 22ND, 1894.

President—G. H. Windeler (Brookline Country Club).
Hon. Secretary—W. F. Morgan, New York.

Any Club in an accessible part of the United States, where the course, accommodation, constitution, and bye-laws of the Club are such as to make it representative, is eligible to be admitted as an Associate Club at an annual subscription of 100 dols. Any regularly organised Golf Club in the United States may at any time be admitted as an Allied Club at an annual subscription of 10 dols.

Each Associate Club shall have the right to be represented at the Annual Meeting of the Association in February by two delegates, and each Allied Club shall have the right to be represented by one delegate, but he shall have no power to vote.

Amateur, Open, and Women's Championships are held annually under the auspices of the Association. Challenge Cups are attached to each. Only members of Clubs belonging to the Association can compete for the Amateur Championship, and competitors must enter for the competition through the Secretaries of their respective Clubs, who, in sending in the names, shall be held to certify that the players are *bonâ fide* amateur golfers in terms of the Association's definition.

Winners in 1903.—Women's: Miss Anthony. Amateur: W. J. Travis. Open: W. Anderson.

UPHALL.

UPHALL GOLF CLUB, INSTITUTED 1895.

The course, of nine holes, is one mile from Uphall Station (N.B. Ry.). The hazards are water, whins, walls, trees and marshy ground. Visitors, sixpence a day.

UPPINGHAM.

UPPINGHAM GOLF CLUB, INSTITUTED OCTOBER 14TH, 1892.

Annual Subscription, 1*l.* 1*s.* 6*d.*; Ladies, Fifteen Shillings; *Number of Members*, 70. *Captain and Hon. Secretary*—W. C. Perry, Manor House, Uppingham.

Club Prizes.—Powell Cup (scratch, holes): Monthly Medals (handicap). The Cupholder is Rev. T. E. Raven.

Green Records.—33, by R. Lewis (professional) and J. S. Campbell.

The course, of nine holes, is at Beaumont Chase, about a mile from Uppingham Station.

UXBRIDGE.

HILLINGDON GOLF CLUB, INSTITUTED SEPTEMBER, 1892.

The course, of nine holes, varying from 120 to 340 yards, is in Hillingdon House Park, about a mile from Uxbridge Station (G.W.R.)—forty-five minutes from Paddington. The hazards are wattle hurdles and ditches. There is a Club-house.

VALESCURE.

VALESCURE GOLF CLUB, INSTITUTED MARCH 10TH, 1899.

Entrance Fee, 1l.; Annual Subscription, 3l. Hon. Secretary—T. S. Bentall, Villa Bentall, Valescure, France.

The course, of nine holes, varying from 122 to 418 yards (par, 35), commands magnificent views of the Esterel Mountains and the Mediterranean. The hazards are streams, a garden and a vineyard (both out of bounds), a mule track, a ditch, rough scrub, and artificial bunkers. Valescure is two miles inland from St. Raphael, a pretty little seaside town. The Hôtel des Anglais is a mile from the course.

VALLEY FALLS (U.S.A.).

VALLEY FALLS GOLF CLUB (Rhode Island).

VALPARAISO.

VALPARAISO GOLF CLUB, INSTITUTED 1899.

Number of Members, about 200. Hon. Secretary, H. Naylor.

The course, of nine holes, is at the race course about six miles from town. Play goes on all the year in spite of the drawbacks of long grass after the rainy season and the heat during Summer.

VANCOUVER.

VANCOUVER GOLF CLUB, INSTITUTED SEPTEMBER 12TH, 1894.

The course, of nine holes, is about two miles from Vancouver.

VANCOUVER (U.S.A.).

VANCOUVER BARRACKS GOLF CLUB (Washington).

VARESE (ITALY).

VARESE GOLF CLUB, INSTITUTED OCTOBER, 1897.

Annual Subscription, 30 francs; Number of Members, 60. Captain—Baron C. Leonino. Hon. Secretary—E. L. Brunelli, Excelsior Grand Hotel, Varese. Professional—P. Marks.

The course, of nine holes, varying from 235 to 320 yards, is laid out on some fields adjoining the Grand Hotel. The hazards are hedges, hurdles, ditches, furze bushes, and trees. The course is kept in excellent order. Visitors, 1 franc for half a day, 2 francs a day, 9 francs a week, or 20 francs a month. Sunday play.

VIANDEN (LUXEMBURG).

There is a course here.

VICKSBURG (U.S.A.).

VICKSBURG GOLF CLUB (Mississippi), nine holes.

VICTORIA (BRITISH COLUMBIA).

VICTORIA GOLF CLUB, INSTITUTED NOVEMBER 7TH, 1893.

Entrance Fee, \$15; *Annual Subscription*, \$10; *Number of Members*, 78, and 47 Ladies. *Captain*—Col. A. W. Jones. *Hon. Secretary*—C. B. Stahlschmidt, Temple Buildings, Victoria, B.C. *Professional*—L. Jacobs.

Club Prizes.—Bostock Cup and Championship of British Columbia, Spring. The Pacific Northwest Tournament is to be held at Victoria this year. The holder of the Championship is H. Combe.

Green Record.—76, by H. Combe, in October, 1903. *Par*, 70.

The course, of eighteen holes, varying from 122 to 490 yards, is at Oak Bay, about three miles from the city. Electric cars run within a quarter of a mile of the Club-house. The season lasts from September to May. Sunday play.

VIENNA.

VIENNA GOLF CLUB, INSTITUTED APRIL, 1901.

Entrance Fee, 11. 1s.; *Annual Subscription*, 31. 3s.; *Number of Members*, 71. *Hon. Secretary*—A. P. Bennett, British Embassy, Vienna. *Professional*—J. Stagg (of Musselburgh).

A Monthly Medal is played for from March to Nov. provided there are twelve entrants.

Prize Winners in 1903. A. P. Bennett, 81; W. Steed, 81; and E. Ehrenreich, 94—12—82.

Record Score in a Club Competition.—81, as above.

Green Records. *Professional*: 34, by J. Stagg; *Amateur*: 35, by W. Steed.

The course of nine holes (circuit about 2100 yards) is beautifully situated in the Prater, Vienna's celebrated Park. The hazards are trees, ditches, and artificial bunkers. Visitors, 2s. 6d. a day. Sunday play. Electric cars run within ten minutes' walk of the course.

VIRGINIA HOT SPRINGS (U.S.A.).

VIRGINIA HOT SPRINGS GOLF CLUB (Virginia), nine holes.

WAGGA WAGGA (NEW SOUTH WALES).

WAGGA WAGGA GOLF CLUB, INSTITUTED MARCH 31ST, 1903.

Annual Subscription, Ten Shillings and Sixpence ;
Number of Members, 110. *Captain*—J. Ferris. *Hon. Secretary*—H. R. H. Gordon, Australian Joint Stock Bank, Wagga Wagga, New South Wales.

Prize Winners in 1903.—Opening Handicaps : J. Ferris, $57-2=55$; and Miss Raleigh, $57-6=51$. Club Handicaps : P. Higgins, $61-15=46$. 36 hole handicap : W. H. Ross, $280-75=205$.

Green Record.—49, by H. R. H. Gordon on June 20th, 1903. Par, 42.

The course, of nine holes, varying from 275 to 575 yards, is a mile and a half from Wagga Wagga Station. Sunday play "a vexed question, unconstrained by the Club, decried by the Church."

WAIRAPARA (NEW ZEALAND).

WAIRAPARA GOLF CLUB, INSTITUTED 1899.

Annual Subscription, Ten Shillings ; *Ladies*, Five Shillings. *Hon. Secretary*—Miss B. M. Bernuy.

The course, of nine holes, is ten miles from Featherston, and the hazards are drains and rushes.

WAKEFIELD.

WAKEFIELD GOLF CLUB, INSTITUTED DECEMBER 4TH, 1891.

Entrance Fee, 2l. 2s. ; *Annual Subscription*, 1l. 1s.
Hon. Secretaries—R. Rowand, and C. C. Roberts, 22, St. John's North Row, Wakefield. *Professional*—J. A. Cassidy.

Club Prizes.—Leatham Bogey Cup (handicaps to 14), for members within a seven miles radius, January and July ; Lee Cup (handicap), March and September ; Stewart Cup (holes, scratch) and Charlesworth Cup (36 holes, scratch), April ; Badeley Trophy (holes, handicap), May ; Inaugural Bowl (Bogey, handicap), May and November ; and Monthly Medal (handicap).

The course, of nine holes (par, 36), is on Heath Common, about a mile and a half from the centre of Wakefield. The hazards comprise whins, ponds, trees, ditches, &c. A 'bus runs from the Cathedral to the course every hour. Sandal Station (G.N.Ry.) is half a mile from the green.

WAKEFIELD LADIES' GOLF CLUB.

Entrance Fee, 11. 1s.; Annual Subscription, Ten Shillings and Sixpence. Hon. Secretary—Miss N. M. Haigh, St. John's, Wakefield.

A branch of the men's Club. The course consists of nine holes, varying in length from 100 to 420 yards. Visitors, 1s. a day, 5s. a week, or 7s. 6d. a month.

WAKEFIELD (U.S.A.).**WAKEFIELD PARK GOLF CLUB (Mass.).****WAKEFIELD (U.S.A.).****SOUTH COUNTY GOLF CLUB (Rhode Island), nine holes.****WALES.****WELSH GOLFING UNION, INSTITUTED JANUARY 11TH, 1895.**

Hon. Secretary—Dr. E. T. Collins (Porthewl G.C.), 12, Windsor Place, Cardiff.

A Championship Meeting is held annually, at which the Individual and Club Championships are decided, along with several handicap competitions.

The following clubs are affiliated: Abordovey, Ashburnham, Barry, Borth, Carnarvonshire, Glamorganshire, Monmouthshire, Porthewl, Rhyl, Swansea Bay, Tenby, and Trofriw.

WALLA WALLA (U.S.A.).**WALLA WALLA GOLF CLUB (Washington), nine holes.****WALLASEY.****WALLASEY GOLF CLUB, INSTITUTED JUNE, 1891.**

Entrance Fee, 10l. 10s.; Annual Subscription, 3l. 3s.; Non-Resident Members—Entrance Fee, 11. 1s.; Subscription, 11. 1s. Professional—R. W. Kirk.

The course, of eighteen holes, is near the village of Wallasey, about fifteen minutes by rail from Liverpool on the New Brighton line. The hazards consist almost entirely of natural bunkers. There is a large Club-house. Visitors. 2s. 6d. a day.

WALLINGFORD.

EWELME GOLF CLUB, INSTITUTED OCTOBER 5TH, 1893.

Annual Subscription, 1*l.* 1*s.*; Ladies, Ten Shillings and Sixpence; *Number of Members*, 46. *Captain*—L. Palmer.
Hon. Secretary—S. A. Bennett, Ewelme, Wallingford.

The course, of nine holes, varying from 120 to 360 yards, is on the Common, close to the village of Ewelme, which is about four miles from Wallingford Station. There are a number of hazards. Visitors will find ample accommodation at the Greyhound Hotel, Ewelme. Good boating is to be had at Ewelme. Visitors, 5*s.* a week, or 10*s.* a month; ladies, one half.

WALLINGFORD (U.S.A.).

WALLINGFORD GOLF CLUB (Connecticut), nine holes.

WALMLEY.

WALMLEY GOLF CLUB, INSTITUTED DECEMBER 20TH, 1902.

Entrance Fee, 1*l.* 1*s.*; *Annual Subscription*, 2*l.* 2*s.*
Hon. Secretary—E. A. Edwards, Neville, Gravelly Hill, Birmingham. *Professional*—J. W. Whiting.

The course, of nine holes, is at Erdington, between Sutton Coldfield and Birmingham, and is capable of extension.

WALPOLE (U.S.A.).

HOMESTEAD GOLF CLUB (New Hampshire), six holes.

WALTHAM CROSS.

NAZEING COMMON GOLF CLUB, INSTITUTED NOVEMBER 1ST, 1890.

Annual Subscription, 3*l.* 3*s.*; Ladies, 1*l.* 1*s.* 6*d.*;
Number of Members, 100. *Hon. Secretary*—Rev. T. W. Goddard, Nazeing Vicarage, Waltham Cross.

The course, of eighteen holes, on Nazeing Common, is three miles from Broxbourne Station (G.E. Ry.); conveyances at a cheap rate. The Railway Company issue return tickets at single fare to members. The post town is Waltham Cross, and there is a Dorney House close to the Club-house, the King Harold's Head, Nazeing. Visitors, 1*s.* a day.

WALTON HEATH.

WALTON HEATH GOLF CLUB, INSTITUTED MAY, 1904.

Entrance Fee, 10l. 10s.; *Annual Subscription*, 5l. 5s.
Hon. Secretary—W. H. Fowler, 6, Queen's Gate, London,
 S.W. *Professional*—J. Braid.

The course, of eighteen holes, is laid out on Walton Heath, which lies about 700 feet above the sea, and is seventeen miles from London. Tadworth Station (S.E. & Ry.), is one mile from the Club-house. The soil is sandy loam, and is very dry. The turf is of fine quality, and the greens are perfect. The bunkers are deep and are placed on the sides of the course, as at St. Andrews, to punish erratic drivers. There are also other hazards in the shape of whins and heather, but no trees. Sunday play. The lengths of the holes are as follows:—1, 291 yards; 2, 420 yards; 3, 300 yards; 4, 450 yards; 5, 222 yards; 6, 152 yards; 7, 489 yards; 8, 444 yards; 9, 410 yards; 10, 240 yards; 11, 344 yards; 12, 175 yards; 13, 329 yards; 14, 337 yards; 15, 528 yards; 16, 386 yards; 17, 474 yards; 18, 433 yards. Length out, 3178 yards; In, 3246 yards; Total, 6424 yards.

WALTON-ON-THAMES.

ASHLEY PARK GOLF CLUB, INSTITUTED JANUARY, 1891.

Entrance Fee, 3l. 3s.; *Annual Subscription*, 2l. 2s.

The course, of nine holes, is within 200 yards of Walton-on-Thames Station (L. & S.W.R.). The Ashley Park Hotel is just outside the station.

WANGANUI (NEW ZEALAND).

WANGANUI GOLF CLUB, INSTITUTED JUNE, 1894.

The course, of thirteen holes, is about a mile and a half from Wanganui by road and rail (Hawke's Bay Railway). The hazards are gorse, fern, and sand bunkers, and the greens are good. Visitors free for a fortnight, afterwards 5s. a month.

WANGANUI LADIES' GOLF CLUB, INSTITUTED 1895.

Play takes place over the men's course. Visitors free for a month, afterwards 2s. 6d. a month.

MARORO GOLF CLUB, INSTITUTED 1898.

The course, of twelve holes, varying from 200 to 500 yards, is a mile from St. John's Station.

WANTAGE.**LOCKINGE GOLF CLUB.**

The course, of nine holes, is about two and a half miles from Wantage Road Station.

WARKWORTH.**WARKWORTH GOLF CLUB, INSTITUTED 1891.**

Entrance Fee, Ten Shillings and Sixpence; *Annual Subscription*, Ten Shillings and Sixpence; *Number of Members*, 86. *Captain*—M. Maclean. *Hon. Secretary*—G. Thompson, 1, Elm Grove, Warkworth.

Prize Winners in 1903.—R. Sharpe, 82; A. C. Binks, 81; G. Thompson, 86; and A. C. Binks, 79.

Record Score in a Club Competition.—A. C. Binks, on August 24th, 1903.

Green Record.—38, by B. H. Cockburn, in April, 1902, and by A. C. Binks, as above.

The course, of nine holes, varying from 160 to 338 yards, is a mile and a half from the station (N.E. Ry. Main Line), conveyance 6d. The hazards are bents and hillocks. Visitors: 6d. a day, 2s. 6d. a week, or 10s. a month. Good accommodation is to be had.

WARLINGHAM.**WARLINGHAM GOLF CLUB, INSTITUTED MAY 1ST, 1897.**

Entrance Fee, 10l. 10s.; *Annual Subscription*, 5l. 5s.; *Number of Members*, 150. *Captain*—E. H. Coles. *Hon. Secretary*—F. S. Huskisson, Hill Brow, Warlingham, Surrey. *Professional*—J. Hill.

Club Prizes.—Club Prizes, Easter and August 1st; Graham Murray Silver Putter (Bogey), May 7th; Lake Prize (36 holes), (Bogey), May 23rd; Hon. Secretary's Challenge Prize, July 2nd; Club Cup, October 1st; Coles Prize (Bogey), December 26th (all handicap).

Prize Winners in 1903.—Graham Murray Putter: H. Mason, three up. Hon. Secretary's Prize: W. Lamaison, 85—9=76. Club Cup: A. Wood, 87—4=83.

The course, of nine holes, varying from 100 to 516 yards (par, 38), is in the old Caterham Manor Park, within three minutes' walk of Warlingham Station (S.E. & C. Ry.), and ten minutes' from Upper

Warlingham (L.B. and S.C. Ry.), the one forty-five, and the other thirty-five minutes' run from London. Some parts of the course are 600 feet above sea-level, and the sub-soil being chalk, the course is perfectly dry in Winter. There are plenty of good natural hazards. The old Manor House has been fitted up for the use of members, who can reside there if they wish. There is a good billiard-room and stabling. Sunday play is allowed. Temporary Members 2s. 6d. for any day, excepting Prize Competition days, Bank Holidays, or the Saturdays preceding the Easter, Whitsuntide, and August Bank Holidays, when the Subscription will be 10s. a day, 10s. for any week, excepting those containing a Prize Competition day, Bank Holiday, or preceding Saturday, as above, when the Subscription will be 20s. for the week. 30s. for any month.

WARMINSTER.

WEST WILTS GOLF CLUB, INSTITUTED NOVEMBER 23RD, 1891.

Entrance Fee, Ten Shillings and Sixpence; *Annual Subscription*, Ten Shillings and Sixpence; *Number of Members*, 60. *Hon. Secretary*—Rev. H. L. Dixon, St. John's Villa, Warminster.

Club Prizes.—Ladies' Silver Bowl and Men's Cup (scratch); Handicap Bowl and other prizes at Spring Meeting.

Green Record.—76, by Rev. F. Glass.

The green is on the edge of Salisbury Plain. The turf is good, and the natural hazards include a chalk pit. Warminster Station (G.W.R.) is about quarter of an hour's walk from the Club-house. There are two courses of nine holes. The outer measures 2200 yards, and the inner 1600, and the holes vary from 100 to 450 yards. Visitors are welcomed, and can find accommodation in the town.

WARRENTON (U.S.A.).

WARRENTON GOLF CLUB (Virginia).

WARRINGTON.

WARRINGTON GOLF CLUB, INSTITUTED MAY 1ST, 1903.

Entrance Fee, 2l. 2s.; *Annual Subscription*, 1l. 1s.; *Number of Members*, 175. *Captain*—J. Fairclough. *Hon. Secretary*—J. E. Birtles, The Whitfields, Stockton Heath, Warrington.

The course, of nine holes, is at Appleton, about three miles from Warrington Station. Conveyance by car to within a mile and a half, after which one must walk.

WARRNAMBOOL (VICTORIA).

WARRNAMBOOL GOLF CLUB, INSTITUTED SEPTEMBER 27TH, 1895.

The course, of eighteen holes, is in the Albert Park, about half a mile from the station. Warrnambool is a seaside town, and the course is, with one exception, the only Summer course in proximity to Melbourne. There are numerous hotels.

WARWICK.

WARWICKSHIRE GOLF CLUB, INSTITUTED NOVEMBER 10TH, 1886.

Entrance Fee, 2l.; Annual Subscription, 2l.; Number of Members, 250 (limit). Captain—1903-4—C. A. Smith-Ryland. Hon. Secretary—F. C. Hunter-Blair, 38, Warwick Street, Leamington. Professional—J. Bloxham.

Club Prizes.—Queen Victoria Cup (handicap, holes), commencing in February; Warwickshire Gold Cross (scratch), and Club Silver Vase (handicap), May 4th; Foursome Silver Cups (handicap), if won thrice to be retained, May 5th; Hunter-Blair Silver Niblick (scratch) and Club Silver Cup (handicap), May 6th; Shaw Gold Medal (scratch) and Alcock Silver Cup (handicap), October 19th; Foursome Silver Cups (handicap), conditions as above, October 20th; Warwickshire Silver Cross (scratch), and Club Silver Shield (handicap), October 21st; Club Silver Bowl (scratch), for the best aggregate score of the four Medal Competitions, at Spring and Autumn Meetings; Ashton Silver Inkstand (handicap), for the best aggregate score of the same four Medal Competitions, if won three times to be retained; Club Cup (handicap), on the last Saturday of each month, final April, 1905; Military Gold Medal (handicap), May 14th and November 5th; Silver Quaich (Bogey), each month, commencing in March, final, April, 1905.

Prize Winners in 1903.—Spring Meeting—Warwickshire Gold Cross: B. Norbury, 78. Club Silver Vase: B. Norbury, 78-3=75. Foursome Prize: F. W. Clive and W. F. Hutchings (4), seven up. Hunter Blair Silver Niblick: F. M. Lindner, 78. Club Silver Cup: F. M. Lindner, 78-4=74. Best Nine Holes: Rev. E. H. Oldham, 41-4½=36½. Autumn Meeting—Shaw Gold Medal: W. F. Hutchings, 82. Alcock Silver Cup: Captain C. J. L. Carson, 89-9=80. Foursome Prize: General Van Straubenzee and C. E. G. Hatherell, 106-23½=82½. Warwickshire Silver Cross: H. W. Bainbridge, 85. Club Silver Shield: Rev. E. H. Oldham, 89-9=80. Club Silver Bowl (scratch aggregate): F. M. Lindner, 341. Ashton Silver Inkstand (handicap aggregate): Rev. E. H. Oldham, 325. Best Nine

Holes: F. T. Green, 47—8=39. Queen Victoria Cup and Sir Robert Hay's Silver Quaich: H. Smith-Turberville (10). Foursome Silver Cups: M. T. Brown (8) and H. Smith-Turberville (10), (won and retained). Military Gold Medal: R. M. Griffin, 93—12=81; and Capt. F. Osborne, 110—19=91. Lucas Silver Bowl: H. Margetts (10).

The course, of nine holes, is picturesquely situated on St. Mary's Common, half a mile from Warwick Station (G.W. Ry.), and $2\frac{1}{2}$ miles from Leamington, which is connected by a good tram service. Although apt to be heavy in a wet Winter, the course is generally in capital order, and affords a fine test of golf, especially to long drivers. The round has been greatly extended of recent years, and much improved by the introduction of bunkers. The Club headquarters are at the Wheatsheaf Hotel, an old established and well conducted hostelry, only 100 yards from the course. The members have there the exclusive use of large dining-room, smoking-room, lavatory and dressing-rooms, and all other requisites. Visitors (introduced), 1s. a day or 5s. a week, but unless they are guests of the members introducing, their names must be entered forty-eight hours previously to their using the Club. The Hon. Secretary answers all enquiries from visitors.

WARWICKSHIRE LADIES' GOLF CLUB, INSTITUTED MAY, 1887.

The course, of nine holes, is half a mile from Warwick Station (G.W. Ry.). The hazards are hedges and a pit.

WARWICKSHIRE.

WARWICKSHIRE COUNTY LADIES' GOLF CLUB, INSTITUTED 1900.

Captain—Miss K. Whitelaw. *Hon. Secretary*—Miss Darlington, The Hill, Lutterworth.

WASHINGTON (U.S.A.).

WASHINGTON GOLF CLUB (District of Columbia
nine holes.

BANNOCKBURN GOLF CLUB, nine holes.

CHEVY CHASE GOLF CLUB, eighteen holes.

COLUMBIA GOLF CLUB, eighteen holes.

WASHINGTON (U.S.A.).

WASHINGTON GOLF CLUB (Connecticut), nine holes.

WASHINGTON (U.S.A.).

WASHINGTON COUNTY GOLF CLUB (Penn.), nine holes.

WATCH HILL (U.S.A.).

MISQUAMICUT GOLF CLUB (Rhode Island), eighteen holes.

WATERBURY (U.S.A.).

WATERBURY GOLF ASSOCIATION (Connecticut).

WATERTOWN (U.S.A.).

WATERTOWN GOLF CLUB (Connecticut), nine holes.

WATERTOWN (U.S.A.).

OAKLEY COUNTY CLUB (Mass.), eighteen holes.

WATFORD.

INCORPORATED WEST HERTS GOLF CLUB, INSTITUTED FEBRUARY 24TH, 1890; INCORPORATED JUNE 1ST, 1894.

Entrance Fee, 10*l.* 10*s.*; *Provisional Members*, 5*l.* 5*s.*; *Annual Subscription*, 4*l.* 4*s.*; *Provisional Members*, 3*l.* 3*s.*; *Number of Members*, 400. *Captain*—H. F. Smith. *Hon. Secretary*—Howard Williams, The Club-house, Cassio-bury Park, Watford. *Professional*—A. Tingey.

Club Prizes.—Ridley Foursome Goblets (handicap), Spring Medal (scratch) and Captain's Prize (handicap), May; Autumn Medal (scratch) and Vice-Captain's Prize (handicap), October; Final Monthly Medals and Final Bogey Medals, June; Burchell-Herne Cup (holes, handicap), May and June; Ridley Cup (handicap), October and November.

Prize Winners in 1903.—Spring Medal: W. Adamson, 85. Autumn Medal: A. H. Cooke, 86. Captain's Prize: L. V. Cruickshank, 87-8=79. Vice-Captain's Prize: A. H. Cooke, 86-6=80. Burchell-Herne Cup: J. B. Dyne. Ridley Cup: A. H. Cooke. Ridley Foursomes Goblets: W. Adamson and E. H. Holme. Final Monthly Medals (36 holes)—First Division: L. L. Cox, 185-14=171; Second Division: D. Cruickshank, 217-30=187.

Green Records.—Professional, 72, by A. Tingey, on September 14th, 1899; Amateur, 76, by F. W. W. Graham, on September 21st, 1898. Par, 76.

The course, of eighteen holes, in Cassiobury Park, Watford, distant one mile from Watford Station (L. and N.W.R.), was fully described in a special article in Vol. XI. of the ANNUAL. Visitors (after two free days), 2s. 6d. a day. Sunday play.

WAUKESHA (U.S.A.).

WAUKESHA GOLF CLUB (Wisconsin), six holes.

WAUSAU (U.S.A.).

WAUSAU GOLF CLUB (Wisconsin), nine holes.

WEEKAPAUG (U.S.A.).

WEEKAPAUG GOLF CLUB (Rhode Island), nine holes.

WEI-HAI-WEI (CHINA).

A course has been laid out here.

WELLESLEY (U.S.A.).

WELLESLEY COLLEGE GOLF CLUB (Mass.), nine holes.

WELLESLEY HILLS GOLF CLUB.

WELLINGBOROUGH.

WELLINGBOROUGH GOLF CLUB, INSTITUTED SEPTEMBER, 1893.

Entrance Fee, Ten Shillings and Sixpence; *Annual Subscription*, 1l. 1s.; *Ladies*, Ten Shillings and Sixpence; *Number of Members*, 60. *Captain*—W. H. Hope. *Hon. Secretary*—C. Woodcock, Hatton Avenue, Wellingborough.

The course, of nine holes, is about a mile from the Midland Station, and a little more from the London and North-Western. The hazards are pits, ditches, trees, a hedge, and whins.

WELLINGTON (NEW ZEALAND).

WELLINGTON GOLF CLUB, INSTITUTED MAY 6TH, 1895.

Entrance Fee, 5l. 5s.; *Annual Subscription*, 2l. 2s. *Hon. Secretary*—F. A. Kebbell, 3, Fitzherbert Terrace, Wellington. *Professional*—J. Cuthbert (late of Stanmore).

Club Prizes.—Victoria Cup (holes), May ; Ranfurly Cup (foursomes), June ; Monthly Cleek ; Mixed Foursomes and Captain's Prize (Bogey), September.

The course, a seaside one of eighteen holes, varying from 128 to 426 yards (par, 69), is at Miramar, about four miles from Wellington. The hazards are ditches and bunkers.

WELLINGTON LADIES' GOLF CLUB.

The ladies have a separate course of eighteen holes, using some of the holes on the men's course. They have equal rights with the men, and elect two men on the Club Committee.

HUTT GOLF CLUB, INSTITUTED JUNE 4TH, 1892.

Entrance Fee, 1*l.* 1*s.* ; *Annual Subscription*, 1*l.* 1*s.* ;

Hon. Secretary—F. H. Brodrick, P.O. Box 128, Wellington.

Club Prizes.—Gold Medal, September, and St. Andrews Cross, Monthly.

The course, of nine holes, is in the Hutt Park, about eight miles by rail from Wellington ; thence two miles from the station by coach. The hazards are sand bunkers, a stream to be crossed thrice, and rushes. Visitors free for a fortnight, afterwards 5*s.* a month.

HUTT LADIES' GOLF CLUB, INSTITUTED MARCH 9TH, 1894.

Entrance Fee, 1*l.* 1*s.* ; *Annual Subscription*, Ten Shillings.

The course, of nine holes, is in Hutt Park.

WELLS.

WELLS GOLF CLUB, INSTITUTED 1892.

Annual Subscription, 1*l.* 1*s.* ; *Number of Members*, 60.

Hon. Secretary—Dr. Sproat, Hornington, Wells.

The course, of nine holes, is at King's Castle Hill, about a mile from Wells Station (G.W.R.).

WELLS-NEXT-THE-SEA.

WELLS-NEXT-THE-SEA GOLF CLUB, INSTITUTED JUNE 25TH, 1894.

The course, a rather narrow one of nine holes, is about three-quarters of a mile from Wells Station. Good accommodation is to be had at the Crown Hotel.

WELSHPOOL.

POWYSLAND GOLF CLUB, INSTITUTED OCTOBER, 1894.

The course is in the Powys Castle Deer Park, about three-quarters of a mile from the station. There are only five holes, but four are approached from different points, thereby completing a round of nine holes. Visitors belonging to any recognised Golf Club are allowed to play on payment of a small fee.

WEMYSS.

WEMYSS GOLF CLUB, INSTITUTED APRIL 18TH, 1857.

The course, of nine holes, lies between Wemyss Castle and East Wemyss, Fifeshire. On the north side there is rising ground, while the sea beach is on the south side. Wemyss Castle Station is only five minutes' walk from the links. The village of East Wemyss is a favourite Summer resort.

WENHAM (U.S.A.).

WENHAM GOLF CLUB (Mass.).

WEQUETONSING (U.S.A.).

WEQUETONSING GOLF CLUB (Michigan).

WEST BROMWICH.

SANDWELL PARK GOLF CLUB, INSTITUTED 1895.

*Entrance Fee, 5l. 5s.; Annual Subscription, 2l. 2s.;
Number of Members, 225. Captain—F. Scarf. Hon.
Secretary—H. Walker, 47, Birmingham Road, West
Bromwich. Professional—A. Bell.*

Club Prizes. Ely Cup (handicap) bi-monthly; Monthly Medal (handicap), on second, and Thompson Cup (handicap), on fourth Saturday of each month.

Record Score in a Club Competition. 76, by F. Scarf, in December, 1903.

Green Records. Professional, 72, by H. Vardon, in October, 1901; Amateur, 76, as above. Par. 72.

The course, of eighteen holes, varying from 100 to 475 yards, is a mile from West Bromwich and Smethwick Junction Stations. The tramway line from Birmingham passes the course, the journey taking half an hour. Visitors' terms may be had from the Hon. Secretary. Sunday play.

SANDWELL PARK GOLF CLUB.*Hon. Secretary*—Mrs. Miller.**WEST CALDER.****WEST CALDER AND ADDIEWELL GOLF CLUB,**
INSTITUTED MARCH, 1896.*Hon. Secretary*—J. Brown, "Midlothian Advertiser,"
West Calder.

The course, of nine holes, is on the farm of Burngrange, within five minutes' walk of West Calder and Addiewell Stations (Cal. Ry.). The hazards are ditches and a cemetery wall. Visitors, 6d. a day.

WEST CHESTER (U.S.A.).**WEST CHESTER GOLF CLUB** (Penn.), nine holes.**WEST CONCORD (U.S.A.).****WEST CONCORD GOLF CLUB** (New Hampshire).**WESTERLY (U.S.A.).****RIVERSIDE GOLF CLUB** (Rhode Island), nine holes.**WESTFIELD (U.S.A.).****TEKOA GOLF CLUB** (Mass.), nine holes.**WESTGATE-ON-SEA.****WESTGATE-ON-SEA GOLF CLUB,** INSTITUTED MARCH
28TH, 1893.

The course, of nine holes, is about a quarter of a mile from the town, where there are several hotels. Visitors (introduced). 2s. a day.

WEST KILBRIDE.**WEST KILBRIDE GOLF CLUB,** INSTITUTED MARCH, 1893.

Entrance Fee, 1l. 5s.; *Annual Subscription*, 1l. 5s.;
Number of Members, 100, and 40 Ladies. *Captain*—J.
Millar. *Hon. Secretary*—T. Johnston, Clydesdale Bank,
West Kilbride. *Professional*—J. Hunter.

Green Records.—Professional : 35, by R. Brewster; Amateur : 37,
by A. Henderson.

The course, of nine holes, is at Ardneil Bay, about a mile and a
quarter from West Kilbride Station (G. and S.W.R.), and a like

distance from the coast villages of Seamill and Portinercross. Visitors 1s. a day, 5s. a week, or 15s. a month. There are hotels at West Kilbride, a Hydropathic at Seamill, and numerous villas and lodgings in the district which are let by the week or month.

WEST LINTON.

WEST LINTON GOLF CLUB, INSTITUTED JUNE 7TH, 1890.

Annual Subscription, Five Shillings; *Number of Members*, 150. *Captain*—K. McKenzie. *Vice-Captain*—R. Millar. *Hon. Secretary*—J. Alexander, Bank of Scotland, West Linton.

Club Prizes.—Fergusson Victoria Diamond Jubilee Medal (handicap), January and June; Clark St. Mungo Gold Medal (handicap), April; Gilroy Medal (handicap), May and October; Thorburn Medal (scratch) and Cochrane Medal (handicap), July; Lewis and Millar Old Scholars' Gold Medal (scratch and handicap in alternate years), August; McKenzie Cup (Bogey), September; Merchant's Cup (holes), Summer.

Prize Winners in 1903.—Fergusson Medal: J. Gordon, 85—3=82; and E. Shennan, 84—10=74. Gilroy Medal: J. Mowbray, 76+3=79; and J. Grieve, 85—9=76. Thorburn Medal: A. J. Mackie, 79—1=78. Cochrane Medal: J. C. Cunningham, 80—4=76. Millar Medal: K. Dunlop, 76. Lewis Medal: A. Lawrie, 77. McKenzie Cup: A. K. Scott, all square, after a tie with E. Shennan. Merchants' Cup: F. G. Harper. Aggregate Prize: E. Shennan.

Record Score in a Club Competition.—74, by J. Mowbray.

Green Record.—34, by J. Mowbray. Par, 34.

The course, of nine holes, is on the farm of North Slipperfield, about three-quarters of a mile above the village of West Linton, and half a mile further from Broomlee Station. Being circular there is no crossing. It was laid out by the Vice-Captain (Mr. R. Millar) an old St. Andrews player, and has its "Heather" hole. The train service to Broomlee is fairly convenient, there being five trains a day each way. West Linton is a famous Summer resort, there being excellent fishing in the neighbourhood, while the air is pure and bracing. There is a nice little Club-house and bicycle-house. Visitors: 2s. 6d. a month, 1s. 6d. a week, and 6d. a day. There are two hotels in West Linton.

WEST NEWTON (U.S.A.).

WEST NEWTON GOLF CLUB (Mass.).

BRAEBURN GOLF CLUB, nine holes.

WESTON (U.S.A.).

WESTON GOLF CLUB (Mass.), nine holes.

WESTON-SUPER-MARE.

WESTON-SUPER-MARE GOLF CLUB, INSTITUTED
AUGUST, 1892.

Entrance Fee, 2l. 2s.; *Annual Subscription*, 2l. 2s.;
Number of Members, about 300. *Captain*—E. D. Evans.
Hon. Secretaries—F. W. Bere and W. Sim, Golf Club,
Weston-Super-Mare. *Professional*—J. Donald.

Club Prizes.—Bennett Cup (scratch), Spring and Autumn; Silver Medal for Monthly Medal winners, January. Winner of latter, T. J. Longhurst.

Green Record.—74, by A. G. Lockwood. Par, 70.

The course, of eighteen holes, varying from 140 to 490 yards, runs along the shore for a mile, and is about a mile from the station (G.W.R.). The hazards are natural and artificial bunkers, ditches, &c. Visitors, 2s. a day. The Grand Atlantic Hotel is within ten minutes' walk, and there are other hotels (Royal, Pier, and Sandringham) and lodging houses.

WESTON-SUPER-MARE LADIES' GOLF CLUB.

Entrance Fee, 1l. 1s.; *Annual Subscription*, 1l. 1s.

A branch of the men's Club.

WESTPORT (U.S.A.).

HOKANUM GOLF CLUB (Connecticut), nine holes.

WEST RUNTON.

WEST RUNTON GOLF CLUB.

The course, a sporting one, of nine holes, has been laid by J. H. Taylor, at the expense of Mr. James Abbs, West Ronton Hotel. The course is midway between Cromer and Sheringham, and is in close proximity to West Ronton Station (M. and G.N. Ry.), while 'buses run from Cromer and Sheringham during the Season. Visitors, 2s. 6d. a day or 10s. 6d. a week. The hotel offers reduced terms to golfers.

WEST SUPERIOR (U.S.A.).

WEST SUPERIOR GOLF CLUB (Wisconsin).

WESTWARD HO!

**ROYAL NORTH DEVON GOLF CLUB, INSTITUTED
APRIL 4TH, 1864.**

Entrance Fee and Annual Subscription. Number of
Members, 620 (limit 700). Hon. Secretary—H. Garnett.
Professional—C. Gibson.*

Club Prizes.—Easter Meeting—Kashmir Cup (open); Easter Gold Medal (open), Club Prizes (handicap) and Boyd Prize (handicap), for last half round, anyone winning twice to retain—if not won by September 1904, then the nine winners to compete under a special handicap for its final possession; Foursomes (Bogey handicap); Gold Cross, Silver Cross (for second score), Challenge Belt, for the lowest aggregate scratch scores of the two Medal days, United University Club Bowl (handicap), and President's Prize (handicap), for last half round, similar conditions to Boyd Prize. Whitsuntide Meeting—Foursomes (handicap); Prince of Wales' Gold Medal, Blackheath Badge (for second score), Gosset Gold Brooch (open), for first net score, retained if not won before, Boyd Prize, conditions as at Easter; Gold Club Medal (open), Moncrieff Cross, for the first local player not winning the Gold Medal, Lindesay Bennett Gold Medal (open), for the best aggregate scratch score of the two Medal days, Bideford Town Trophy (handicap), anyone winning three times to retain, Eldon Prize and White Badge, for the lowest aggregate net score of the two medal days, President's Prize, conditions as at Easter. Autumn Meeting—Schoolmasters' Cup (handicap, holes), anyone winning three times to retain; Hope Grant Gold Medal and Oliphant Silver Clubs (open), Club Prize (handicap), and Boyd Prize, as at Easter, September; Silver Club Medal and Moncrieff Cross (scratch). Lind Testimonial, for the best aggregate scratch score of two Medal days, Bideford Town Trophy and President's Prize (handicap), as at Whitsuntide and Easter, September; President's Prize (aggregate handicap), three best scores of six Medal days; Monthly Medal on last Saturday of each month.

* *Entrance Fee—Subscription.*—The Entrance Fee shall be Ten Guineas, and the Annual Subscription shall be Ten Shillings and Sixpence, due on the 1st of January in every year. Sons of members, half the above entrance fee.

(i.) All Members playing on the Green at any time in any one year shall pay the sum of One Pound as and for Green Money for that year.

(ii.) All Members residing within the County of Devon, and other Members who are in residence for three months during any one year, and playing on the green, shall pay a further sum of Ten Shillings.

(iii.) Any Member elected after the Autumn shall be required to pay the Annual Subscription, but shall not be liable for Green Money for that year.

Life Members.—Any Member of the Club entitled to vote and not in arrear with his Subscription or Green Money, may become a Life Member on payment of Ten Guineas.

Members abroad.—Members residing for one whole year beyond the United Kingdom shall not be liable for any Subscription for that year, provided they shall have given to the Secretary previous notice of their intention to be so absent.

Record Score in a Club Competition, and Green Record.—75, by H. H. Hilton, at Easter, 1898. Par, 75.

The links, about a mile distant from Westward Ho! are the well-known Northam Burrows, which comprise upwards of 1000 acres, and command exquisite views of the Atlantic, Bristol Channel, Exmoor, Lundy Island, Hartland Point, and the estuary of the twin rivers Torridge and Taw. The Club have now secured the manorial rights of the parish of Northam. The course, of eighteen holes, now starts from the hither side of the burn, immediately in front of the Club-house. Two new holes have thus been introduced on the outward journey; and for these the hazards consist mainly of rushes and small watercourses, which in Summer are dry. After this a return is made to the old-established line, conspicuous for the vast bunkers—before which those of almost every other green sink into insignificance—for the tall rushes, which catch the devious driver and oft-times impale his person, and for these wonderful lies throughout the green which have ever been the boast of Westward Ho! Westward Ho! is in close proximity to Bideford, and the railway journey from London can be accomplished in six hours without a change. Buses meet all the trains and convey passengers to Westward Ho! three miles off. There is a first-class Club, the "Union," not quite a mile from the Club-house, containing a handsome reading-room, two billiard-rooms, cardroom, &c. Of this golfers are the principal patrons. Visitors are recommended to the Torridge, Rowena and Villa boarding houses, and Fesketh House. The Royal Hotel, Westward Ho! can also be recommended.

Visitors may be admitted to the use of the Club-house and green by having their names entered in the visitors' book by a member, or if they are members of any recognised Golf Club, by the Secretary, on production of a formal introduction from their Club Secretary, for eight weeks only in one Club year, on payment of two shillings and sixpence a day or ten shillings a week, except during the week preceding and the week of a meeting, when there will be an additional charge of two shillings and sixpence a day, or ten shillings a week. The above payments of ten shillings or 1*l.* shall entitle a visitor to play for a week from the date of payment.

NORTHAM GOLF CLUB, INSTITUTED 1888.

The Club play on the Royal North Devon Links.

WESTWARD HO! AND NORTH DEVON LADIES' GOLF CLUB, INSTITUTED 1868. RE-CONSTITUTED DECEMBER 1ST, 1893.

*Entrance Fee, 1*l.* 1*s.*; Annual Subscription, Fifteen Shillings and Sixpence. Hon. Secretary—Miss G. Smith, Fairholme, Bideford.*

The links are close to those of the Royal North Devon G.C., and consist of nine holes, varying from 130 to 340 yards. Hazards are numerous. Visitors, 1s. a day or 5s. a week.

WEST WRATTING PARK.

WEST WRATTING PARK GOLF CLUB.

WEST WYCOMBE.

WEST WYCOMBE GOLF CLUB, INSTITUTED 1793.

The course, of nine holes, is on Downley Common, about a mile from West Wycombe Station (G.W. Ry.). The hazards consist of gravel pits, ponds, roads, and gorse. There is a Club-house. Members of recognised Clubs, 5s. a week or 10s. a month.

WEYMOUTH.

WEYMOUTH GOLF CLUB, INSTITUTED SEPTEMBER 26TH, 1894.

The course, of nine holes, is at East Chickerell, about two miles from Weymouth Station. The hazards are roads, walls, rushes, a limekiln, gravel pits, hedges, ditches, ponds, trees, whins, and artificial bunkers. As the course lies high it commands a splendid view of Weymouth Bay, &c. Visitors, 1s. a day, or 5s. a week.

WHARERANGI (NEW ZEALAND).

WHARERANGI GOLF CLUB.

WHEATHAMPSTEAD.

MID-HERTS GOLF CLUB, INSTITUTED 1892.

*Entrance Fee, 2l. 2s.; Annual Subscription, 1l. 1s.;
Number of Members, limited to 200. Hon. Secretary—
H. J. Royds, Kennelwood, Hatfield.*

The course, of nine holes, is at Gustard Wood, about a mile from Wheathampstead Station.

WHEELING (U.S.A.).

WHEELING GOLF CLUB (West Virginia), six holes.

MONT DE CHANTAL GOLF CLUB, nine holes.

WHITBY.

WHITBY GOLF CLUB, INSTITUTED DECEMBER 4TH, 1891.

Entrance Fee, 1l. 1s.; Annual Subscription, 1l. 1s.

Club Prizes.—Commemoration Cup, May; Beckett Cup, July; Elliot Cup, August; Robinson Cup, September; Monthly Medal, final in May.

Record Score in a Club Competition.—74, by H. H. Harley, on August 25th, 1897.

Green Records.—Professional: 35, by E. McDonald, in 1899; Amateur, 35, by H. H. Harley as above. Par, 34.

The course, of nine holes, varying from 181 to 355 yards, is at Uppang, about fifteen minutes' walk from Town Station, and five minutes' walk from West Cliff Station. A ravine is the principal hazard. A Club-house is attached to the White House Hotel, three minutes' walk from the sea. Visitors, 2s. a day, 7s. 6d. a week, 12s. 6d. a fortnight, or 17s. 6d. a month.

WHITHORN.

WHITHORN GOLF CLUB.

WHITING BAY (ARRAN).

WHITING BAY GOLF CLUB, INSTITUTED 1900.

Annual Subscription, Ten Shillings and Sixpence; Number of Members, 60. Captain—J. N. Murray. Hon. Secretary—W. T. Kennedy, The Hotel, Whiting Bay.

Green Record.—39, by W. Fernie, Troon.

The course, of nine holes, is laid out on the lands of Mid-Kircadale, about a mile from the pier. The turf is excellent, and the hazards are whins, bracken, &c. Visitors, 1s. a day, 3s. 6d. a week, or 7s. 6d. a month, ladies 6d., 2s. 6d., or 5s., for same periods. Whiting Bay is a popular holiday resort, and there is an excellent hotel and other accommodation for visitors.

WHITLEY.

WHITLEY ST. MARY'S GOLF CLUB, INSTITUTED OCTOBER 10TH, 1890.

Annual Subscription, 1l. 1s. Greens—Whitley and Hartley.

The Whitley course, of nine holes, is about half a mile from Whitley Bay Station. The hazards are sand bunkers. As the course is rather

narrow, play is only possible from October to the end of April, owing to the influx of Summer visitors.

The Hartley course, which is used in Summer, also consists of nine holes. It was laid out last year, and is still rather rough. Visitors 2s. 6d. a week. Whitley is distant three miles.

WICK.

WICK GOLF CLUB, INSTITUTED 1870.

Annual Subscription, Ten Shillings. *Captain and Hon. Secretary*—Lieut. Col. J. H. Henderson, Bellevue, Wick.

Prize Winners in 1903.—Club Medal: May, C. Fletcher, 90; Oct., A. Gordon, 86. Thoms Star: May, Dr. Banks, 90; Oct., T. Sinclair, 90—3=87. Captain's Trophy (aggregate): G. T. Mackenzie.

Record Score in a Club Competition.—80, by A. Gordon, in June, 1899.

The links, of nine holes, varying from 140 to 344 yards, skirt Sinclair Bay, about three miles north of Wick, where there are three good hotels. The hazards consist of bunkers and clumps of bent, and long, straight driving is absolutely necessary. From the course a beautiful view is to be had of the adjoining coast, where, on the one side, stand the magnificent old Tower of Akergill and ruins of Castles Sinclair and Girnigoe, and on the other, Reiss Castle.

WICKFORD (U.S.A.).

WICKFORD GOLF CLUB (Rhode Island).

WIGAN.

WIGAN GOLF CLUB, INSTITUTED OCTOBER, 1898.

Entrance Fee, 3l.; *Annual Subscription*, 1l. 10s.; *Number of Members*, 112. *Captain*—A. E. Ainsworth. *Hon. Secretary*—A. P. White, Ashton in Makerfield.

Club Prizes.—Powell Cup (scratch), June 4th; Woodcock Cup (holes, handicap), July and August; and Monthly Handicaps.

Prize Winners in 1903. Powell Cup: S. J. Marsden, 89. Woodcock Cup: Dr. F. Rees.

Record Score in a Club Competition. 79, by Dr. Boyd, A. E. Ainsworth, S. J. Marsden, and E. A. Marshall.

Green Record.—38, by all the above members. Par, 35.

The course, of nine holes, varying from 90 to 410 yards, is within half a mile of Red Rock Station (L. and N.W.R.), which is three miles from Wigan. The round is short but sporting. Arley Hall has been secured as a Club-house. Visitors 1s. a day, 2s. 6d. a week, or 7s. 6d. a month.

WILKESBARRE (U.S.A.).

WYOMING COUNTRY CLUB (Penn.), nine holes.

WILLIAMSPORT (U.S.A.).

WILLIAMSPORT GOLF CLUB (Penn.), nine holes.

WILLIAMSTOWN (U.S.A.).

TACONIC GOLF CLUB (Mass.), nine holes.

WILLIAMSTOWN (VICTORIA).

WILLIAMSTOWN GOLF CLUB, INSTITUTED 1896.

WILLIMANTIC (U.S.A.).

WILLIMANTIC GOLF CLUB (Connecticut).

WILLINGDON.

WILLINGDON GOLF CLUB, INSTITUTED 1897.

Entrance Fee, 3*l.* 3*s.*; *Annual Subscription*, 3*l.* 3*s.*;
Number of Members, 150. *Captain*—J. F. Fishwick.
Hon. Secretary—A. G. Paterson, Darlington House, New
 College, Eastbourne. *Professional*—C. Kennett.

Meetings are held at Easter, Whitsuntide, in September, and at Christmas.

Record Score in a Club Competition.—78, by J. F. Fishwick.

Green Record.—34, by R. Jones (professional), 1903.

The course, which has just been extended to eighteen holes, is on the Ratton Park Estate, Willingdon. There are plenty of natural hazards. Eastbourne Station is distant about two miles. Visitors, 1*s.* a day, 2*s.* 6*d.* a week, or 7*s.* 6*d.* a month. Sunday play.

WILLINGDON LADIES' GOLF CLUB, INSTITUTED 1897.

Entrance Fee, 1*l.* 1*s.*; *Annual Subscription*, 1*l.* 1*s.*

WILMETTE (U.S.A.)

WILMETTE COUNTRY CLUB (Illinois) six holes.

WILMINGTON (U.S.A.)

DELAWARE FIELD CLUB (Delaware) nine holes.

WILMINGTON (U.S.A.).

CAPE FEAR GOLF CLUB (North Carolina), nine holes.

WILMSLOW.

WILMSLOW GOLF CLUB, INSTITUTED OCTOBER, 1889.

Entrance Fee, 5l. 5s. for members residing within five miles; 1l. 1s. for others; *Annual Subscription*, 2l. 12s. 6d. and 1l. 1s.; *Number of Members*, 210. *Captain*—K. C. Bellhouse. *Hon. Secretary*—J. A. Tweedale, Corner Croft, Wilmslow, and 78, King Street, Manchester. *Professional*—J. E. Taggart.

The course, of eighteen holes, is at Pownall Brow Farm, two miles from Alderley Edge Station (L. & N.W. Ry.). Wilmslow is twelve miles from Manchester. Sunday play.

WILMSLOW LADIES' GOLF CLUB, INSTITUTED 1893.

Annual Subscription, Ten Shillings and Sixpence; *Number of Members*, 60 (the limit).

WILPSHIRE.

WILPSHIRE AND DISTRICT GOLF CLUB, INSTITUTED JUNE 20TH, 1890.

The course, of nine holes, is three minutes' walk from Wilpshire Station (L. and Y.R.). The Club-house adjoins the course.

WINCHESTER.

ROYAL WINCHESTER GOLF CLUB, INSTITUTED 1888.

Entrance Fee, 2l. 2s.; *Annual Subscription*, 1l. 1s. *Professional*—R. Mundy.

The course of eighteen holes, is on 'Teg Down, about a mile from the station (S.W. Ry.).

ROYAL WINCHESTER LADIES' GOLF CLUB, INSTITUTED MARCH 1ST, 1898.

Annual Subscription, 1l. 1s.; *Number of Members*, 59. *Captain*—Miss A. Gowan; *Hon. Secretary*—Miss N. L. Gowan, Highfield Lodge, Winchester.

The Winchester Bowl (handicap) is played for in Spring and Autumn.

The ladies play over the men's course. Visitors, 1s. a round.

WINCHESTER COLLEGE GOLF CLUB.

The course, of nine shortish holes, is about a mile and a quarter from the College. The hazards are ditches and a road crossed twice.

WINCHESTER (U.S.A.).

WINCHESTER GOLF CLUB (Mass.).

WINCHFIELD.

HARTLEY WINTNEY GOLF CLUB, INSTITUTED JUNE, 1891.

Entrance Fee, £1 1s.; *Annual Subscription*, £1 1s.;
Number of Members, 45. *Captain*—C. R. Seymour.
Hon. Secretary—Dr. P. E. Adams, Hartley Wintney,
Winchfield.

The course, of nine holes, is two miles from Winchfield Station (L. and S.W.R.). A 'bus meets fast trains, and flies are always available for hire. There is good accommodation at the Lamb Hotel, opposite the course, which is in Elvetham Park. Visitors: 1s. a day, 5s. a week, and 15s. a month.

ST. NEOTS GOLF CLUB, INSTITUTED 1893.

The course, of nine holes, varying from 90 to 350 yards, is private, as also is the Club.

WINDERMERE.

WINDERMERE GOLF CLUB, INSTITUTED MARCH 14TH, 1891.

Green Records.—Professional: 67, by J. H. Taylor, October, 1898; Amateur: 69, by H. H. Hilton, June, 1893.

The course, of eighteen holes, is two miles from Windermere, (L. & N.W. Ry), and one mile from Bowness-on-Windermere (Furness Ry), and is well provided with natural hazards. For an inland green the lies are good, and, although the round is not a long one, it is very sporting. Excellent hotel and lodging accommodation can be had at Windermere and Bowness-on-Windermere. Cabs handy.

WINDERMERE LADIES' GOLF CLUB.

WINDSOR.

ETON COLLEGE GOLF CLUB, INSTITUTED JANUARY, 1889.

The course, of eighteen holes, in the meadows along the Thames from Cuckoo Weir to Boveney, is private, none being permitted to play but masters or boys of Eton College, and their friends.

WINNIPEG.

WINNIPEG GOLF CLUB, INSTITUTED JULY, 1894.

WINNINGTON.

MID-CHESHIRE GOLF CLUB, INSTITUTED NOVEMBER, 1902.

Entrance Fee, 1l. 1s.; *Annual Subscription*, 2l. 2s.; *Number of Members*, 105. *Captain*—R. Brunner. *Hon. Secretary*—T. Moore, Beech Road, Hartford, Northwich. *Professional*—J. D. Collins.

The course, of nine holes, varying from 120 to 420 yards, is at Winnington, about a mile and a quarter from Hartford and Greenbank Stations (C.L.C.). Sunday play without caddies.

WINONA (U.S.A.).

MEADOW BROOK GOLF CLUB (Minnesota), nine holes.

WINONA LAKE (U.S.A.).

WINONA GOLF CLUB (Indiana), nine holes.

WINTER HARBOR (U.S.A.).

WINTER HARBOR GOLF CLUB (Maine), nine holes.

WINTER PARK (U.S.A.).

WINTER PARK GOLF CLUB (Florida), nine holes.

WINTHROP (U.S.A.).

WINTHROP GOLF CLUB (Mass.), nine holes.

WIRRAL.

WIRRAL LADIES' GOLF CLUB, INSTITUTED FEBRUARY, 1894.

Entrance Fee, 1l. 11s. 6d.; Annual Subscription, 1l. 11s. 6d.; Number of Members, 282. Captain—Mrs. Langlands. Hon. Secretary—Mrs. A. Bigland, 84, Shrewsbury Road, Oxton, Birkenhead. Professional — J. Hardman.

Prize Winners in 1903.—Spring Meeting—Scratch Prize: Miss Mackee, 90—3=87. Handicap Prize: Miss Stubbs, 100—14=86. Autumn Meeting—Scratch Prize: Mrs. Wright, 90. Handicap: Miss Stubbs, 103.

Record Score in a Club Competition.—80, by Miss L. Dod, on April 26th, 1900.

The course, of eighteen holes, varying from 120 to 310 yards, is on Oxton Common, three miles from Woodside Ferry, Birkenhead. Park Station (Mersey Railway) is about a mile distant. Conveyance by electric cars. Visitors, 1s. a day (Saturdays, 2s. 6d.), 2s. 6d. a week, or 5s. a month.

WITHINGTON.

WITHINGTON GOLF CLUB, INSTITUTED JANUARY, 1893.

The course, of eighteen holes, is at Palatine Road, Didsbury, and there is a large Club-house. Withington is the nearest station, and a 'bus runs from there to the course.

WITNEY.

WITNEY GOLF CLUB, INSTITUTED OCTOBER, 1898.

Annual Subscriptions, from Ten Shillings and Sixpence to 3l. 3s.; Number of Members, about 30. Captain—Rev. H. Wilson. Hon. Secretary—W. D. Hyde, 47, High Street, Witney, Oxon. Occasional Professional — J. Sherlock.

The course, of nine holes, varying from 80 to 340 yards (par, 30), is two miles from Witney Station (G.W. Ry.) Conveyance by cab. There are several hotels.

WOKING.**WOKING GOLF CLUB, INSTITUTED MAY, 1893.**

The course, of eighteen holes, varying from 116 to 478 yards, is on Hook Heath, about a mile and a half from Woking Station (L. and S.W. Ry.). It is one of the best inland greens in England. Sunday play.

WOKING LADIES' GOLF CLUB, INSTITUTED FEBRUARY, 1895.

Entrance Fee, 2l. 2s.; Annual Subscription, 1l. 1s.
Hon. Secretary—Miss Knight, Morholme, Woking.

The ladies play over the men's course, except on Saturdays and Sundays.

WOLDINGHAM.**NORTH DOWNS GOLF CLUB, INSTITUTED MAY, 1899.**

Entrance Fee, 2l. 2s.; Annual Subscription, 3l. 3s.;
Number of Members, about 50. Captain—Dr. Watson.
Hon. Secretary—T. R. Davison, Kingshaw, Woldingham,
 Surrey. *Professional*—T. Green.

The course, of nine holes, varying from 134 to 460 yards, is a mile and a half from Woldingham Station (L.B. & S.C. Ry.). Conveyances hired by telegram to Hodgson, Woldingham. The course is 850 feet above sea level, and commands lovely views. There is a comfortable little Club-house, and hotel accommodation is to be had in Oxted and Tatsfield, both three miles distant. Sunday play.

WOLFEBORO U.S.A.).**BONNYDUNE GOLF CLUB (New Hampshire), nine holes.****WOLLASTON (U.S.A.).****WOLLASTON GOLF CLUB (Mass.), eighteen holes.****MEADOW GOLF CLUB, six holes.****WOLLONGONG (NEW SOUTH WALES).****WOLLONGONG GOLF CLUB.**

The course is a seaside one of nine holes

WOLVERHAMPTON.

**SOUTH STAFFORDSHIRE GOLF CLUB, INSTITUTED
FEBRUARY 10TH, 1893.**

*Entrance Fee, 5l. 5s.; Annual Subscription, 2l. 2s.;
Number of Members, 250. Captain—T. F. Waterhouse.
Hon. Secretary—C. Elwell, Sedgley, Dudley. Professional
—S. Wingate.*

The course, of eighteen holes, is on Penn Common, about three miles from Wolverhampton. There is an excellent Club-house, with stabling. A 'bus runs from Wolverhampton several times daily.

SOUTH STAFFORDSHIRE LADIES' GOLF CLUB.

Entrance Fee, 1l. 1s.; Annual Subscription, 2l. 2s.

The ladies have a separate course of nine holes.

**WOLVERHAMPTON DISTRICT GOLF CLUB, INSTI-
TUTED OCTOBER 18TH, 1898.**

*Annual Subscription, 2l. 2s.; Number of Members, 80.
Captain—C. E. Perry. Hon. Secretary—W. V. Vale,
18, Darlington Street, Wolverhampton. Professional—
J. Compston.*

Green Records.—Professional, 71, by S. Wingate; Amateur, 81, by A. Whitlock.

The course, of eighteen holes, varying from 88 to 400 yards, is a mile from Bilston Station (G.W. Ry.), and from Willenhall (L. and N. W. and M. Ry.). Sunday play without caddies.

WOODBIDGE.

WOODBIDGE GOLF CLUB, INSTITUTED 1893.

Entrance Fee, 1l. 1s.; Annual Subscription, 1l. 1s.

Club Prizes.—Eastern Counties Cup (handicap), May; Wood Cup (handicap) and Hayward Cup (handicap), Spring; Uaderdown Prize for best Eclectic score in any Medal Competition during year; President's Cup (final, thirty-six holes), to be won thrice before going to anyone outright; Monthly Medal, final in March.

The course, of eighteen holes, varying from 95 to 520 yards (par, 69), is on Bromeswell Heath, less than half a mile from Melton Station (G.E.R., main line), and a mile and a half from Woodbridge.

The latter is the more convenient station, as few trains stop at Melton. There is an excellent Club-house close to the first tee. Visitors, 1s. a day, or 10s. 6d. a month. Excellent hotel accommodation can be had at Woodbridge.

WOODBIDGE LADIES' GOLF CLUB.

The ladies play over the men's course.

WOODBURY (U.S.A.).

POMERAUG VALLEY GOLF CLUB (Connecticut), nine holes.

WOODENBRIDGE.

WOODENBRIDGE GOLF CLUB, INSTITUTED JULY 1ST, 1897.

Entrance Fee, 11.; *Annual Subscription*, 11. 1s.
Hon. Secretary—R. H. Greene, Bank of Ireland, Arklow.

The course, of nine holes, varying from 92 to 430 yards, par, 33, is within 100 yards of Woodenbridge Station (Dublin, Wicklow, and Wexford Ry.). Visitors staying at Woodenbridge Hotel close to the course can obtain vouchers entitling them to play at 1s. a day, or 5s. a week.

WOODHALL SPA.

WOODHALL SPA GOLF AND TENNIS CLUB, INSTITUTED MARCH, 1891.

Entrance Fee, 11.; *Annual Subscription*, 11., and Ten Shillings additional for every member of a family playing; *Number of Members*, 141. *Captain*—T. P. Stokoe. *Hon. Secretary*—W. B. Costobadie. *Assistant Secretary*—A. W. Daft. *Professional*—A. Fosbury.

Club Prizes. Williams and Stanhope Cups, Monthly and Quarterly Medals, and Prizes in Spring and Autumn.

Prize Winners in 1903. Williams and Stanhope Cups: W. P. Costobadie. Other Prizes: T. P. Stokoe, Rev. H. Curtis, Col. Walter, Rev. Lainz, T. A. Marria, L. Gwyn, and E. Davy.

Green Record. 35, by H. Vardon.

The course, of nine holes, the first holes of which are in the pretty grounds adjoining the Spa and Victoria Hotel, is within three minutes' walk of Woodhall Spa Station (G.W. Ry.). The greens are good. There is a convenient Club-house. Visitors, 1s. a day, 7s. 6d. a week, or 11. a month. Sunday play, without caddies. The accommodation for visitors is excellent.

A new course, of eighteen holes, is being made on the "Tor-o-moor," under the supervision of the Captain, and it is hoped to have it ready for play in 1905; when completed the general idea of all the golfers who have seen it is that it will be one of the best of inland courses.

WOODHALL SPA LADIES' GOLF CLUB.

Hon. Secretary—Miss M. Gwyn.

A branch of the men's Club.

WOODS HOLL (U.S.A.).

WOODS HOLL GOLF CLUB (Mass.), nine holes.

WOODSTOCK (U.S.A.).

WOODSTOCK GOLF CLUB (Connecticut).

WOODSTOCK (U.S.A.).

WOODSTOCK COUNTRY CLUB (Vermont), nine holes.

WOOLACOMBE.

The course, of nine holes, belonging to the Woolacombe Bay Estate, and under the control of Mr. E. Henshall, the proprietors' agent, Chichester Estate Offices, Woolacombe, will be found described in a special article in Vol. xv. of the ANNUAL.

WOOLER.

WOOLER GOLF CLUB, INSTITUTED JULY 10TH, 1893.

Entrance Fee, Ten Shillings; *Annual Subscription*, Fifteen Shillings; *Ladies*, Five Shillings; *Number of Members*, 56. *Captain*—P. S. MacLagan. *Hon. Secretary*—R. F. Henderson, Wooler. *Professional*—F. Chambers.

Prize Winners in 1903.—Club Cup: R. F. Henderson. Collingwood and Captain's Prizes: Dr. McLachlan.

Record Score in a Club Competition.—70, by Dr. McLachlan, on September 23rd, 1903.

Green Record.—33, by R. C. Fraser in 1901.

The course, of nine holes, is about a mile from Wooler Station. Visitors, 1s. a day, 2s. 6d. a week, or 5s. a month. There is excellent accommodation.

WOOLWICH.

ROYAL ARTILLERY GOLF CLUB, INSTITUTED OCTOBER 26TH, 1885.

The course, a private one of nine holes, round the barrack fields, is about three-quarters of a mile from the Arsenal and Dockyard Stations (S.E. Ry.). It is open from October till April only.

WORCESTER.

WORCESTER GOLF CLUB, INSTITUTED JANUARY 1ST, 1899.

Entrance Fee, 1l. 1s.; Annual Subscription, 1l. 1s.

The course, of nine holes, is a quarter of a mile from Shrub Hill Station (Midland Ry.).

WORCESTER (SOUTH AFRICA).

WORCESTER GOLF CLUB, INSTITUTED 1893.

The course, of nine holes, is on the Common adjoining the town. The chief hazards are watercourses, a blue gum plantation, a cemetery wall, holes, gravel pits, &c. Worcester, which is well wooded and surrounded by mountains, is about 109 miles by rail from Cape Town.

WORCESTER (U.S.A.).

TATNUCK COUNTRY CLUB (Mass.), nine holes.

WORCESTERSHIRE.

WORCESTERSHIRE COUNTY LADIES' GOLF CLUB.

Captain—Mrs. E. Chance. *Hon. Secretary*—Miss D. Spear, 3, The College, Malvern.

WORLINGTON.

ROYAL WORLINGTON AND NEWMARKET GOLF CLUB, INSTITUTED APRIL, 1893.

Entrance Fee, 2l. 2s.; Annual Subscription, 2l. 2s.; Number of Members, 105. Captain—P. P. Mack. *Hon. Secretary*—W. O. Trotter, Brandon, Suffolk. *Professional*—J. Gowans.

Club Prizes.—Baird Cup (scratch) Spring and Autumn; Bunbury Cup (handicap); Lord Shield (Bogey), Spring; Balsarroch Cup, Forbes Medal, and Medal Prize (handicap), Autumn.

Prize Winners in 1903.—Baird Cup: R. N. Hincks, 94 and 87. McCalmont Cup: W. E. Gardner, 92—16=76. Bunbury Cup: S. G. Pickering, 101—22=79. Balsarroch Cup: P. F. G. Lord, 93—8=85. Lord Shield: E. H. Hill, four up.

The course, of nine holes, is at Worlington, near Mildenhall, in the County of Suffolk. The soil is sandy, and the turf of good quality. The hazards are sand bunkers, ponds, rushes, ditches, hedges, streams, and undulating ground. A Club-house is erected on the ground. The nearest station is Mildenhall, on the Great Eastern Railway (Cambridge and Mildenhall Branch), about a mile from the course, which for some distance runs alongside the line. The distance from Newmarket is seven miles by road. There are good inns and hotels at Mildenhall and Worlington, and arrangements have been made for the accommodation of golfers, particulars of which can be obtained on application to the Hon. Secretary. Temporary members. 2s. 6d. a day, 5s. a week, or 15s. a month. Sunday play.

WORSLEY.

WORSLEY GOLF CLUB, INSTITUTED MARCH 20TH, 1894.

Entrance Fee, 3l. 3s.; *Annual Subscription*, 2l. 2s. Ladies, 10s. 6d.; *Number of Members*—250, and 100 Ladies. *Hon. Secretary*—H. Duckworth, 9, Vernon Grove, Eccles. *Professional*—A. W. Brown.

The course, of eighteen holes, is in Broad Oak Park, about two minutes' walk from Monton Green Station (L. and N.W. Ry.), which is fifteen minutes' run from Manchester (Exchange Station).

WORTHING.

WORTHING GOLF CLUB, INSTITUTED 1892.

The course, of nine holes, is on the Downs, three miles from Worthing.

WORTLEY.

WORTLEY GOLF CLUB, INSTITUTED NOVEMBER, 1894.

The course, of nine holes, varying from 135 to 400 yards (par, 34), is in Wortley Park, which is about eight and a half miles from Sheffield. Wortley Station (Great Central Railway) is less than a mile distant from the Club-house.

WOTTON-UNDER-EDGE.

**WOTTON-UNDER-EDGE GOLF CLUB, INSTITUTED
SEPTEMBER, 1903.**

*Entrance Fee, Ten Shillings and Sixpence; Annual
Subscription, 1l. 1s.; Number of Members, 40. Captain—
A. S. Williams. Hon. Secretary—C. Bury, Ellfield,
Wotton-under-Edge, Glos.*

Club Prizes.—Monthly Handicap and Bogey Prizes, and open
Tournament.

The course, of nine holes (longest, 425 yards), is at Bradley, about
a mile and a half from Charfield Station (M. Ry.). It is beautifully
situated on the slope of the Cotswold Hills, the turf is good, the
greens are well kept, and fairly large, and the lies through the green
are rapidly improving. The hazards are old Saxon and Roman banks
and earthworks, a dry moat, a deep delkin, a sand cliff, and brook.
The Swan Hotel is within ten minutes' walk.

WRABY (YORKSHIRE).

WRABY GOLF CLUB.

YARDLEY.

YARDLEY GOLF CLUB, INSTITUTED 1893.

The course, of nine holes, varying from 115 to 340 yards (par, 33),
is one and a half miles from Stechford Station (L. and N.W. Ry.).
The hazards are a road, a brook, and hedges.

YARMOUTH.

GREAT YARMOUTH GOLF CLUB, INSTITUTED 1882.

*Entrance Fee, 3l. 3s.; Annual Subscription, 2l. 2s.;
Number of Members, 300. Hon. Secretary—H. W. Boulter,
6, South Quay, Great Yarmouth. Professional—T. Aitken.*

Club Prizes.—Penn Medal (scratch) and Young Cup (handicap),
Easter; Great Yarmouth Badge (scratch) and Great Yarmouth Cup
(handicap), Whitsuntide; Lindsay Cup (handicap), September;
Blackheath Medal (scratch) and Hughes Silver Iron (handicap),
November.

The course, of eighteen holes, is one mile from the G.E., M., &
G.N.R. Stations. The turf is excellent, and the hazards are bunkers
and whins. Cars run within 200 yards. There is plenty of hotel and
other accommodation.

**GREAT YARMOUTH LADIES' GOLF CLUB, INSTITUTED
OCTOBER 9TH, 1885.**

*Entrance Fee, Ten Shillings; Annual Subscription,
Five Shillings and Ten Shillings.*

The ladies' course consists of nine holes, varying from 150 to 425 yards (par, 39), and is very sporting. The Club-house is on the links. Visitors (introduced), 5s. a week, or 10s. a month.

**GREAT YARMOUTH WORKMEN'S GOLF CLUB,
INSTITUTED DECEMBER 26TH, 1892.**

YATELEY.

YATELEY GOLF CLUB, INSTITUTED 1897.

The course is on the Hartford Bridge Flats, Yateley, Hants.

YETHOLM.

YETHOLM GOLF CLUB, INSTITUTED 1899.

The course, of nine holes, is laid out over Hayhope Farm.

YORK.

YORK GOLF CLUB, INSTITUTED 1890.

Entrance Fee, 11. 1s.; Ladies, Ten Shillings; Annual Subscription, 11. 1s.; Ladies, Ten Shillings. Number of Members, 120. Captain—Dr. E. M. Taylor. Hon. Secretary—Major S. H. Lowe.

Club Prizes.—Ware Cup (handicap), monthly, and Smithson and Jones Prizes (handicap); finals, by holes, in October.

Green Records.—Professional, 37, by H. Vardon; Amateur, 38, by D. Anderson.

The course, of nine holes, varying from 130 to 360 yards, is on the Knavesmire, where the York race meetings are held, about a mile and a half from the city walls and station. The soil is mostly clay, which is apt to be soft and sticky in wet weather, and much too retentive of hoof-prints in dry. There are, however, patches of light and almost sandy soil, which support a considerable number of whins, and most of the holes are in these patches. The hazards are ditches, posts and rails, whins, and a pond. The Club-room is in the Cross Keys Hotel, Dringhouses. Visitors: 1s. a day, or 5s. a month; ladies, 2s. 6d. a month.

YORK CLIFFS (U.S.A.)

YORK CLIFFS GOLF CLUB (Maine), nine holes.

YORKSHIRE.

YORKSHIRE UNION OF GOLF CLUBS, INSTITUTED
JULY, 1894.

Hon. Secretary—A. L. Woodhead, Cambridge Road,
Huddersfield.

Individual, Ladies', and Club Team Championships are held annually. Holders: H. D. Gaunt, Huddersfield Golf Club, Miss E. Steel, Sheffield and District Golf Club, and the Bradford Golf Club, at Ganton.

YORKSHIRE COUNTY LADIES' GOLF CLUB, INSTI-
TUTED 1900.

Captain—Miss B. Thompson. *Hon. Secretary*—Mrs.
A. Smith, Holly Bank, Headingley, Leeds.

YOUGHAL.

YOUGHAL GOLF CLUB.

YOUNGSTOWN (U.S.A.).

MAHONING GOLF CLUB (Ohio), nine holes.

YPSILANTI (U.S.A.).

WASHENTAW COUNTRY CLUB (Michigan), nine holes.

ZANZIBAR.

ZANZIBAR GOLF CLUB, INSTITUTED SEPTEMBER, 1895.

Entrance Fee, Ten Rupees; *Subscription*, Six Rupees
a month. *Hon. Secretary*—A. Alexander, Treasurer,
Zanzibar Government.

A Bogey Competition is held on the first Wednesday, and the
Monthly Medal is played for on the third Wednesday of each month.

Record Score in a Club Competition.—83, by B. S. Cave, in February,
1901.

Green Record.—36, by F. W. Baughan, in November, 1902.

The Club is incorporated with the Mnazi Moya Club, a Club formed to embrace all the other Clubs in the Island, for the purpose of bringing the European residents together during the short time available every day for sport after business hours. Lawn Tennis, Cricket, Croquet, Badminton, &c., &c., are now all united. A new Pavilion has been erected for the Club adjacent to the old Golf Pavilion at the fourth hole. The course consists of nine holes, and the first four are usually played again, making the game finish at the Pavilion. The Hon. Secretary writes: "Any Golfers from home who may be passing South we shall be glad to welcome, and show what we can do. We are fairly proud of our links. The greens are well turfed. Excellent grass lies are the reward of the good player, prickly pear, cactus, and sand bunkers await the unskilful."

For further particulars see special article, "Golf in Zanzibar," which appeared in Vol. XI. of the ANNUAL.

ZELLWOOD (U.S.A.).

ZELLWOOD GOLF CLUB (Florida).

ZURICH.

ZURICH GOLF CLUB, INSTITUTED 1900.

The course, of nine holes, is laid out on the Dolder Hill, overlooking the lake in the grounds of the Grand Hotel. It is reached by a funicular railway, and commands a splendid view of the Alps and Lakes.

The following corrections arrived too late for insertion in proper places:—

ASCOT.

ROYAL ASCOT GOLF CLUB, INSTITUTED JANUARY, 1887.

Hon. Secretary—E. P. Lucas.

Green Record.—Professional, 71, by J. White.

GREAT HARWOOD.

GREAT HARWOOD GOLF CLUB, INSTITUTED JANUARY, 1896.

Annual Subscription, 11. 1s.; *Number of Members*, 80.
Captain—J. W. Ainsworth. *Hon. Secretaries*—J. Pollitt, Lanes. and York Bank, and P. Haworth, Palatine Buildings, Great Harwood.

The course, of nine holes, varying from 140 to 400 yards, is at Bellmount, Great Harwood, and distant five miles from Blackburn. The hazards are walls, a quarry, ditches, and rough grass.

INDEX OF CLUBS.

ENGLAND.

	PAGE
BEDFORDSHIRE.	
A3pley Guise and District Club	112
Bedford Club	131
Bedfordshire County Ladies' Club	131
Biggleswade, North Bedfordshire Club	138
Lunstable Club	238
Grammar School Club	238
Luton, South Bedfordshire Club	419
BERKSHIRE.	
Alington Club	98
Ascot, Royal Ascot Club	109
Ladies' Ascot Club	111
St. George's Gymnasium Club	111
Bracknell Club	152
Bradfield, Culm Vale Club	153
Camberley, Royal Military College Club	178
Crookham Club	211
Goring and Streatley Club	301
Hungerford Club	329
Maidenhead Club	423
Ladies' Club	423
Reading Club	507
Sunningdale Club	561
Ladies' Club	532
Wallingford, Ewelme Club	590
Wantage, Lockinge Club	592
Windsor, Eton College Club	611
BUCKINGHAMSHIRE.	
Burnham Beeches Club	171
Chesham Club	182

	PAGE
Datchet Club	217
Leighton Buzzard, Grovebury Club	375
West Wycombe Club	605
CAMBRIDGESHIRE.	
Cambridge University Club	179
Gog Magog Club	179
Granta Club	179
West Wrattling Park Club	605
CHANNEL ISLANDS.	
Alderney Club	102
Guernsey, Royal Guernsey Club	307
Jersey, Royal Jersey Club	345
Ladies' Club	346
Working Men's Club	346
La Moye Club	346
Quennevais Club	346
CHESHIRE.	
Ashton-upon-Mersey Club	112
Bowdon Club	152
Bramall Park Club	155
Bromborough Club	164
Cheadle Club	190
Ladies' Club	190
Cheshire County Ladies' Club	192
Chester Club	192
Ladies' Club	193
Congleton, Henshall Hall Club	204
Crewe, Barthomley Club	209
Disley Club	223
Ladies' Club	224

	PAGE		PAGE
Godley, Hyde Club	300	Bamford, Sickleholme Club ...	121
Hale Club	311	Baslow Hydropathic Club ...	127
Heaton Chapel, Heaton Moor Club	320	Borrowash, Borrowood Club	148
Heswall Club	324	Buxton and High Peak Club...	174
Hill Warren Club	324	Ladies' Club.....	175
Hoylake Ladies' Club	328	Working Men's Club	175
Villagers' Club	328	Chesterfield and District Club.....	193
Knutsford Club ...	362	Derby, Derbyshire Club	219
Leasowe Club	372	Dovedale Course	228
Macclesfield Club	421	Duffield, Chevin Club.....	231
Marple Club	431	Glossop and District Club ..	299
Moreton Ladies' Club	444	Hardwick Club	315
New Brighton Club	455	Ilkeston Club	333
Romiley Club	515	Lea Hurst Park Club	372
Sandbach Club	532	Matlock Bridge, Darley Dale Club.....	432
Timperley Club	573	Mellor Club.....	434
Ladies' Club	573	Sudbury Club	560
Wallasey Club	589		
Wilmslow Club	600	DEVONSHIRE.	
Ladies' Club	609	Barnstaple Club.....	125
Winnington, Mid - Cheshire Club.....	611	Budleigh Salterton, East Devon Club	168
Wirral Ladies' Club	612	Churston Club	197
		Ladies' Club ...	197
CORNWALL.		Dawlish, Warren Club	217
Bodmin, Royal Cornwall Club	146	Devonport, Royal Naval Bar- racks Club	220
Ladies' Club	147	Devon County Ladies' Club ...	221
Bude and North Cornwall Club	168	Exeter Club	274
Cornwall County Union	206	Ladies' Club	274
Falmouth Club	276	Exmouth Club	274
Fowey Club	285	Ladies' Club	274
Lelant, West Cornwall Club...	376	Honiton Club	327
Ladies' Club	377	Ilfracombe Club	333
Lizard Club.....	389	Newton Abbot, St ver Club...	460
Mullion Club	446	Stover Ladies' Club	461
New Quay Club	460	Okehampton Club... ..	477
Rock, Saint Endoc Club	513	Plymouth, Royal Artillery Club	492
Tintagel Club.....	573	Sannton Club	535
		Seaton, Axe Cliff Club	537
CUMBERLAND.		Ladies' Club	537
Carlisle and Silloth Club	184	Sidmouth Club	545
Cockermouth Club	200	South Brent, South Devon Club	551
Keswick Club.....	351	Tavistock Club	568
Longtown Club	416	La lies' Club.....	568
Penrith Club	486	Thurlestone Club	572
Seascale Club	537		
		DERBYSHIRE.	
Ashbourne Club	110		
Bakewell Club	118		

	PAGE
Tiverton Club.....	574
Blundell's Sch. Club	574
Torquay and St. Mary Church	
Club.....	577
Ladies' Club	578
Torrington Club.....	578
Totnes Club	578
Westward Ho! Royal North	
Devon Club.....	603
Northam Club.....	604
and North Devon	
Ladies' Club	604
Woolacombe Bay Links	616

DORSET.

Blandford, Ashley Wood Club	145
Bridport, West Dorset Club...	161
Broadstone, Dorset Club	163
Dorchester Club.....	226
Herrison Common	
Course	226
Lyme Regis Club	419
Sherborne, Blackmore Vale Club.....	542
Swanage, Isle of Purbeck Club.....	564
Weymouth Club	605

DEBHAM.

Barnard Castle Club	124
Bishop Auckland Club	144
Darlington, High Coniscliffe Club	216
Durham Club	239
Senton Carew Club	538
Shedley Bridge, Shedley Club	545
South Shields Club	552
Stockton, Tees-side Club	558
Sunderland, Wear-side Club	561

ENGLAND.

Ladies' Golf Union.....	363
County Club Asso.	364

References

Bentley Green Club	134
Braintree Club	155
Brentwood, Little Warley Club.....	157

	PAGE
Chelmsford Club	191
Clacton-on-Sea Club	198
Dovercourt Club	228
Epping Club	272
Essex County Ladies' Club ...	273
Frinton-on-Sea Club.....	286
Gladwyns Club	290
Harlow Club	316
London	

London

Royal Epping Forest Golf Club.....	401
Wanstead Park Club.....	412
West Essex Club	413
Woodford Club	415
Ladies' Club ...	415
Maldon Club	424
Rochford Hundred Club	513
Ladies' Club	513
Romford Club.....	514
Ladies' Club	515
Saffron Walden, Chesterford Park Club	520
Shoeburyness Club	544
Stansted Club.....	555
Theydon Bois Club	571
Waltham Cross, Nazing Common	590

CHOUDESTERSHIRE.

Bridlip Club	160
Bristol and Clifton Club	162
Long Ashton Club	162
Cheltenham Club	191
Ladies' Club	191
Churchdown, Chosen Hill Club	196
Cirencester, Sapperton Park Club	197
Royal Agricultural College Club	197
Flax Bourton, Felton Club	279
Gloucester, Barnwood Club	299
Gloucester County Ladies' Club	300
Hendon Club	322
Mangot-field, Rodway Hill Club	430
Minchinhampton Club	438
Ladies' Club	438
Nailsworth Tradesmen's Club	450

	PAGE
Painswick Club	482
Stinchcombe Hill Club	556
Stow-on-the-Wold, Cotswold Club	559
Tetbury, Lark Hill Club	570
Tewkesbury Club	570
Wotton-under-Edge Club.....	619

HAMPSHIRE.

Aldershot District Club	102
Barton-on-Sea Club	126
Botley, Shirrell Heath Club ...	149
Ladies' Club.....	150
Bournemouth Club	150
Ladies' Club.....	151
Meyrick Park Club ...	151
Corhampton Club	205
Crofton, Seafield Club	210
Fareham Course.....	277
Fleet, North Hants Club	280
Fort Cumberland	284
Hampshire County Ladies' Club.....	314
Hants, Isle of Wight and Channel Islands Asso.	314
Hayling Club	320
Ladies' Club	320
Lymington Club.....	420
Lyndhurst, New Forest Club ..	420
Petersfield Club ..	490
Portsmouth, United Service Club.....	498
Ladies' United Service Club.....	498
Romsey, Halterworth Club ...	515
Shawford, Twyford and Shawford Club ..	540
Ladies' Club	541
Southampton Club.....	550
Ladies' Club ...	550
Winchester Royal Club.....	609
Ladies' Club	609
College Club	562
Winchfield, Hartley Wintney Club.....	610
St. Neots Club ...	610
Yateley Club	620

HEREFORDSHIRE.

Bromyard, Broad Oak Club ...	165
------------------------------	-----

	PAGE
Hay Club	319
Hereford, Herefordshire Club ..	323
Kingsland Club	358
Ross, Wilton Club	516

HERTFORDSHIRE.

Berkhamsted Club.....	135
Ladies' Club ...	135
Boxmoor Club.....	152
Haileybury Club	311
Harpden Club.....	316
Hertford, East Herts Club ...	323
Hitchin and North Herts Club ..	325
London—	
Bushey Hall Club	398
Ladies' Club	398
Chorleywood Club	399
South Herts Club	410
Northaw Club	471
Radlett, Porters Club	504
Redbourn Club	507
Royston Club	518
Stevonage Club	556
Watford, Incorporated West Herts Club	596
Wheatthampstead, Mid-Herts Club.....	605

HUNTINGDONSHIRE.

Huntingdon County Club	331
Girl's Collegiate School Club ...	331
St. Neots Club	529
Ladies' Club	529

ISLE OF MAN.

Castletown Club	339
Douglas Club	339
Howstrake Course.....	340
Peel Club	340
Port Erin Club	340
Port St. Mary Club	340
Ramsey Club	340

ISLE OF WIGHT.

Chale Course	341
Freshwater Club	342
Ladies' Club	342

	PAGE
Isle of Wight Golf Union	341
Ladies' Club ...	341
Luccombe Club	342
Needles Club	342
Ladies' Club.....	343
Newport Club	343
Royal Isle of Wight Club	341
Shanklin and Sandown Club...	343
Ventnor Club	344

KENT.

Ashford Club	112
Barham Downs Club	124
Ladies' Club	124
Bromley and Bickley Club ...	164
Chatham, Royal Engineers' Cb.	190
Chislehurst Club	195
Ladies' Club	195
Dartford Club	217
Deal, Cinque Ports Club	218
Dover Club	228
Faversham Club	278
Folkestone Club	281
Ladies' Club	281
Gravesend Club	304
Halstead Club	313
Horne Bay Club	323
Hythe Club	332
Kent and Sussex Ladies' Association	351
Kent County Ladies' Club ...	350
Lamberhurst Club	367
Leysdown Club	381
Littlestone Club	385
Ladies' Club	385
Romney Sands Club	385
Artisans' Club	386
London—	
Royal Blackheath Club	393
Ladies' Club	394
School Old Boys' Club	394
Barnehurst Club	397
Eltham Club	400
Ladies' Club	401
Warren Club	401
Ladies' Club	401
Sundridge Park Club	410
Ladies' Club	411

	PAGE
Maidstone Club	423
Ladies' Club	423
Margate, Thanet Club	431
Ladies' Club	431
Rochester Club	512
Ladies' Club	512
St. Margarets Bay, St. Mar- garets-at-Cliffe Club	528
Sandwich, St. George's Club...	532
Sevenoaks, Wilderness Club..	540
Sidcup Club	546
Tonbridge Club	575
Tunbridge Wells Club	582
Ladies' Club	583
Culverden Club ...	583
Westgate-on-Sea Club	600
Woolwich, Royal Artillery Club	617

LANCASHIRE.

Accrington Club	99
Barrow - in - Furness, Furness Club	125
Birkdale Club	139
Ladies' Club	139
Blackburn Club	142
Blackpool Club	142
Cleveleys Hydro Club	143
Ladies' Club	142
North End Club	143
Bolton Club	147
Burnley Club	172
Bury Club	173
Chorley Club	196
Clitheroe and District Club ..	199
Dalton-in-Furness Club	215
Darwen Club	217
Didsbury Club	222
Ladies' Club	222
Egerton Ladies' Club	270
Fairworth Club	275
Farnworth and District Club ..	278
Fleetwood Club	280
Flixton Club	280
Formby Club	283
Ladies' Club	283
Grange-over-Sands Club	303
Greent Harwood Club	622
Haydock Park Club	319
Horwich Club	328

	PAGE		PAGE
Lancashire County Ladies' Club	369	LEICESTERSHIRE.	
Liverpool, Royal Liverpool Cb.	386	Ashby-de-la-Zouch Club	110
West Derby Club ...	389	Hinckley, Burbage Common Club	324
Ladies' Club	389	Kirby Muxloe Club	360
West Lancashire Club	388	Leicester, Leicestershire Club	374
Ladies' Club ...	388	Ladies' Club	374
Woolton Club	389	Birstall Club	374
Lytham, Royal Lytham and St. Annes Club	420	Leicestershire County Ladies' Club	375
Ladies' Club	421	Loughborough, Charnwood Forest Club	417
Fairhaven Club	421	Lutterworth Club	419
Manchester Club	427	Market Harborough Club	431
Anson Club	428	Narborough Club	452
Ladies' Club	428	Ladies' Club	452
Chorlton-cum-Hardy Club ...	429		
Clayton Club	429	LINCOLNSHIRE.	
Fairfield Club	429	Billingboro', Sempringham Abbey Club	139
Gymkhana Club	429	Ladies' Club ...	139
Insurance Club	429	Boston Club	149
North Manchester Club	429	Ladies' Club	149
Old Manchester Club	427	Bourne Club	150
Ladies' Club ...	427	Brigg Club	161
Owens College Club ...	430	Gainsborough, Thoreau Club	287
Trafford Club	430	Grantham Club	304
Morecambe and Lancaster Club	444	Belton Park Club	303
Nelson Club	454	Ladies' Club	304
Oldham Club	478	Grimsby Club	307
Ormskirk Club	479	Lincoln Club	383
Pleasington Club	492	Ladies' Club	383
Preston Club	499	New Lincoln Club ...	383
Prestwich and District Club	500	South Park Club	383
Rochdale Club	512	Lincolnshire County Ladies' Club	383
Rossall School Club	516	Union of Golf Clubs	383
Rossendale Club	517	Skegness, Scaerfoot Golf Links Company	549
St. Annes Old Links Club	525	Stamford, Burghley Park Club	554
St. Helens and District Club	527	Woodhall Spa Club	615
Silecroft Club	547	Ladies' Club ...	616
Southport, Hesketh Club	551		
Ladies' Club	552	MIDDLESEX.	
Stoneyhurst College Club	558	Ashford Manor Club	112
Ulverston Club	584	Enfield Club	272
Conishead Priory Hydropathic Club	584	Bush Hill Park	271
Warrington, Club	593	Ladies' Club	272
Wigan Club	607	Clayesmore School Club	272
Wilshire and District Club ...	609		
Withington Club	612		
Worsley Club	618		

	PAGE		PAGE
London—		MIDLANDS.	
Acton Club	396	East Midland Union	436
Ladies' Club	397	Midland Golf Association.....	436
Bar Society	397	Ladies' Association...	436
Caledonian Club	398		
Chartered Accountants' Club	398	MONMOUTHSHIRE.	
Chiswick Club.....	398	Abergavenny, Monmouthshire	
Ladies' Club	399	Club	96
City Liberal Club	399	Monmouth Club.....	441
Civil Service Club	399	Newport Club.....	459
Ealing Club	400	Pontypool and District Club...	493
Ladies' Club	400		
East Finchley Club	400		
Finchley Club.....	401	NORFOLK.	
George Edwardes Society ...	402	Attleborough, Mid-Norfolk	
Golfers' Club	402	Club	114
Hampstead Club.....	402	Aylsham, Blickling Club	117
Ladies' Club ...	402	Blakeney and Cley Club	145
Hanger Hill Club	402	Brancaster, Royal West Nor-	
Ladies' Club	403	folk Club.....	156
Hendon Club	403	Workmen's Club...	156
Highgate and East Finchley		Brandall and District Club ..	167
Club.....	403	Caister-on-Sea Club	176
Highland Societies' Associa-		Cromer, Royal Cromer Club ...	210
tion	403	and District Club ...	211
Inns of Court Club.....	404	Diss, Stuston Club.....	224
Insurance Club	404	Fakenham Club	225
Lloyd's Club	404	Ladies' Club	276
London Solicitors' Society...	405	Hunstanton Club	330
Muswell Hill Club.....	405	Loddon and Hales Club	393
Ladies' Club	406	Mundesley Club	446
Neasden Club	406	Norfolk Union.....	470
Northwood Club.....	407	Norwich, Royal Norwich	
Professional Golfers' Asso-		Club	474
ciation	408	Ladies' Club.....	474
St. Quentin's Club	409	Sheringham Club	543
Stock Exchange Club	410	Ladies' Club	543
Strawberry Hill Club	410	Wells-next-the-Sea Club	598
Wembley Club	412	West Runton Course.....	602
Ladies' Club.....	412	Yarmouth, Great Yarmouth	
West Drayton Club	413	Club	619
Ladies' Club...	413	Ladies' Club.....	620
West Middlesex Club	414	Workmen's Club. 620	
Ladies' Club	414		
Whitton Park Club	435	NORTHAMPTONSHIRE.	
Middlesex C'ty. Ladies' Club...	435	Kettering Club	351
Staines Club	554	Working Men's Club	351
Stammore Club	554	Northampton Club.....	471
Ladies' Club	554	Ladies' Club ...	471
Uxbridge, Hillingdon Club ...	585		

	PAGE		PAGE
Northamptonshire County		Huntercombe Club.....	330
Ladies' Club	471	Oxford University Club	481
Onndle Club	481	and Cambridge Society	482
Peterborough Gordon Club ...	489	Steeple Aston Club	555
Thrapston Club	572	Witney Club	612
Wellingborough Club	597		
		RUTLAND.	
NORTHUMBERLAND.		Oakham Club	476
Alnmouth Club	103	Uppingham Club	585
Bamburgh Castle Club	121		
Workmen's Club... ..	121	SHROPSHIRE.	
Berwick-on-Tweed Club	35	Bridgnorth Club	160
Ladies' Club	136	Church Stretton Club	196
Magdalene Fields Club	136	Ludlow Club	418
Birtley Club	141	Oswestry Club.....	480
Hexham Course	324	Shrewsbury Club	546
Newbiggin-by-the-Sea Club ...	455	Tenbury, St. Michael's Club... ..	569
Eastcliff Club.....	455		
Newcastle-on-Tyne, City of		SOMERSETSHIRE.	
Newcastle Club	457	Bath Club	127
United Workmen's Club	457	Bladud Club	128
Northumberland Club ...	457	Ladies' Club	128
Ryton-on-Tyne, Tyneside Club	520	Lansdown Club... ..	128
Workmen's Club... ..	520	Bruton Club	167
Warkworth Club	592	Burnham and Berrow Club ...	171
Whitley St. Mary's Club	606	Ladies' Club	172
Wooler Club	616	Chard and District Club	189
		Clevedon Club	199
NOTTINGHAMSHIRE.		Dulverton Club	232
Mansfield, Ravensfield Club ...	430	Frome Club.....	286
Newark Club	454	Ladies' Club	287
Ladies' Club.....	454	Glastonbury, Ivythorn Club... ..	298
Nottingham, Bulwell Forest		Ilminster Club	334
Club	475	Minchhead and West Somerset	
Artisans' Club	476	Club	438
Nottinghamshire Club	475	Ladies' Club	439
Ladies' Club ...	476	Portishead Club	495
Plumtree Club	476	Saltford Club	531
Notts County Ladies' Club ...	476	Somerset County Ladies'	
Retford Club	509	Club.....	549
Staunton Club	555	Taunton, Pickering Club.....	567
		Wells Club	598
OXFORDSHIRE.		Weston-super-Mare Club	602
Banbury and District Club ...	122	Ladies' Club	602
Bicester Club	138		
Bradwell Grove Club.....	154	STAFFORDSHIRE.	
Chastleton Hill Club	190	Barton-under-Needwood Club	127
Chipping Norton Club	195	Burton-on-Trent Club	173
Henley, Peppard Club	322	Stapenhill Club	173

	PAGE
Cannock Chase Club	182
Ladies' Club ...	182
Ecclesall Club	242
Leek Club	374
Lichfield, Whittington Club...	382
Stone Club	558
Trentham Club	579
Ladies' Club.....	579
West Bromwich, Sandwell	
Park Club	599
Ladies' Club	600
Wolverhampton, South Staf-	
fordshire Club.....	614
Ladies' Club	614
District Club.....	614

SUFFOLK.

Aldeburgh Club	101
Beeches Club	130
Bungay, Waveney Valley Club	170
Felixstowe Club	278
Ladies' Club.....	278
Ipswich Club	336
Ladies' Club	336
Lowestoft Club	417
Southwold Club	553
Stowmarket Club	559
Woodbridge Club	614
Ladies' Club.....	615
Worlington, Royal Worlington	
and Newmarket Club	617

SURREY.

Byfleet, New Zealand Club ...	175
Chertsey Club	192
Coopers Hill Club	205
Dorking Club	226
Epsom Club	273
Farnham Club	277
Guildford Club	308
Ladies' Club	308
Working Men's Club	308
Kenley, Caterham and Kenley	
Club	350
Leatherhead, Oxshott and	
Leatherhead Club	373
Surrey Club	373
Limpfield Chart Club	382

London—

	PAGE
Scottish Club	394
Royal Wimbledon Club.....	394
Wimbledon Ladies' Club ...	395
Park Club	396
Ladies' Club	396
Beckenham Club	397
Ladies' Club ...	398
Clapham Common Club.....	399
Claygate Common Club.....	399
Ladies' Club	399
Dulwich and Sydenham	
Club.....	399
Ladies' Club	400
Hermitage Club	403
Honor Oak and Forest Hill	
Club.....	404
Mid-Surrey Club	404
Ladies' Club ...	405
Norbury Club.....	406
North Surrey Club.....	407
Prince's Club	407
Ladies' Club ...	408
Ranelagh Club	408
Raynes Park Club	409
Richmond Club	409
Streatham Club	410
Common Club ...	410
Sutton Club	411
Tooting Bee Club	411
Puttenham Club.....	502
Redhill and Reigate Club.....	508
Reigate Heath Club	509
Sandershead, Purley Downs	
Club.....	532
Surbiton Club	562
Ladies' Club	562
Home Park Club	562
Surrey County Ladies' Club ...	562
Thames Ditton and Esher	
Club.....	570
Ladies' Club ...	570
Walton Heath Club	591
Walton-on-Thames, Ashley	
Park Club	591
Worlingham Club	592
Woking Club	613
Ladies' Club	613
Woldingham, North Downs	
Club.....	613

	PAGE		PAGE
SUSSEX.		Birmingham, Edgbaston Club	139
Ashdown Forest, Royal Ash-		Ladies' Club ...	140
down Forest and Tunbridge		Handsworth Club	140
Wells Club	110	Ladies' Club	140
Ladies' Club	111	Harborne Club	140
Cantelupe Club	111	Ladies' Club	140
Battle Club	130	Moseley Club	140
Bexhill Club	137	Castle Bromwich Club	188
Ladies' Club	137	Ladies' Club	188
Brighton and Hove Club	161	Coventry Club	207
Ladies' Club	161	Ladies' Club	207
East Brighton Club ...	162	Hearsall Club	208
Southdown and		Ladies' Club	208
Brighton Ladies' Club	162	Hall Green, Robin Hood Club	312
Chichester Club	194	Ladies' Club	313
Copthorne Club	205	Hampton - in - Arden, North	
Working Men's Club ...	205	Warwickshire Club	314
Crowborough Beacon Club ...	211	Ladies' Club	315
Ladies' Club	212	Kenilworth Club	350
De la Warr Club	212	Ladies' Club	350
Eastbourne, Royal Eastbourne		Leamington Club	372
Club	241	North Warwickshire	
Ladies' Club	241	Ladies' Club	372
Handcross, West Park Club...	315	Royal Leamington	
Hastings and St. Leonards		Spa Ladies' Club..	372
Club	317	Olton Club	478
Ladies' Club	318	Rugby Club	518
Lewes Club	381	Ladies' Club	518
Littlehampton Club	384	Solihull, Arden Club	549
Newhaven Club	458	Stratford-on-Avon Club	560
Pyecombe Club	503	Ladies' Club	560
Ladies' Club	503	Sutton Coldfield Club	563
Rye Club	519	Working Men's Club...	563
St. Leonards and East Sussex		Little Aston Club	564
Club	527	Streety Ladies' Club	563
Ladies' Club	528	Walmley Club	590
Seaford Club	536	Warwick, Warwickshire Club	594
Ladies' Club	537	Ladies' Club	594
Selsey-on-Sea Club	539	Warwickshire County Ladies'	
Shoreham, Southdown Club ...	544	Club	595
Sussex County Union	562		
County Ladies' Club...	563		
Willingdon Club	608		
Ladies' Club	608		
Worthing Club	618		
WARWICKSHIRE.			
Alcester Club	101		
Atherstone Club	113		
		WESTMORELAND.	
		Ambleside and District Club	104
		Appleby and Braconber Club.	106
		Kendal Club	349
		Serpentine Club	349
		Shap Wells Club	540
		Windermere Club	610
		Ladies' Club	610

	PAGE		PAGE
WILTSHIRE.			
Chippenham Club	194	Filey Club	279
Dovizes, North Wilts Club ...	220	Gontham Club	300
Salisbury, Rushmore Course...	530	Goole, Rawcliffe Park Club ...	300
South Wilts Club...	530	Guisborough Club	309
Warminster Club	593	Halifax Club	312
		Harrogate Club	317
WORCESTERSHIRE.		Ladies' Club	317
Blackwell Club	143	Hawes, Wensleydale Club ...	318
Ladies' Club	143	Hessle and District Recrea-	
Broadway Club	163	tion Club.....	324
Bromsgrove Club	164	Hornsea Club	327
Droitwich Club	229	Hovingham Club	328
Dudley Club	231	Huddersfield Club	328
Evesham Club	273	Ladies' Club	329
Hagley Club	311	Ilkley Club	333
Kidderminster Club	352	Artisans' Club	334
Kings Norton Club	358	Ladies' Club.....	334
Ladies' Club ...	358	Ben Rhydding Hydro	
Malvern, Worcestershire Club	425	Course	334
Ladies' Club ...	426	Keighley Club	348
Working Men's		Kirbymoorside, Ryedale and	
Club	427	District Club	360
Pershore Club.....	487	Leeds Club	373
Redditch, Ipsley Club	508	Headingley Club	373
Stourbridge Club	559	Ladies' Club	374
Worcester Club	617	Leyburn Club.....	381
Worcestershire County Ladies'		Maltby Club	425
Club.....	617	Masham Club	432
Yardley Club	619	Pickering Club	491
		Ravenscar Club	506
YORKSHIRE.		Rawdon Club	506
Barnoldswick Club	125	Redcar, Cleveland Club	507
Barnsley Club.....	125	Richmond Club ...	510
Batley and Morley, Howley		Ripon, Stulley Royal Club ...	511
Hall Club	129	Robin Hood's Bay Club	511
Bedale Club	130	Rotherham and District Club	517
Beverley and East Riding Club	136	Saltburn Club	531
Ladies' Club	137	Scarborough Club	535
Bradford Club	153	Ladies' Club.....	536
Pennithorne Club ...	153	Town Club	536
Ravenscliffe Club ...	153	Sedbergh Club	538
West Bowling Club	154	Settle Club	539
West Bradford Club	154	Settle, Giggleswick Grammar	
Bridlington Club	160	School Club.....	540
Brough Club	165	Sheffield and District Club ...	541
Clockheaton Club	198	Ladies' Club ...	541
Dewsbury District Club	221	Abbeylea Club	541
Doncaster Club	225	Hallamshire Club ...	541
		Ladies' Club	542
		Hallowes Club	542

	PAGE		PAGE
Shipley Club	543	Whitby Club	606
Ladies' Club	544	Wortley Club	618
Todmorden Club	574	Wraby Club	619
Tranby Croft Club	579	York Club	620
Wakefield Club	588	Yorkshire Union	621
Ladies' Club	589	County Ladies' Club ..	621

WALES.

ANGLESEA.

Amlwch Course	105
Holyhead, Tre-Arddur Club...	326
Ty-Croes, Rhosneigr Club ...	583

BRECKNOCK.

Brecon Club	157
Crickhowell Club	209
Llangammarch Club	391
Llanwrtyd Wells	397

CARDIGANSHIRE.

Borth and Ynyslas Club	148
------------------------------	-----

CARMARTHENSHIRE.

Llanely, Ashburnham Club ...	390
------------------------------	-----

CARNARVONSHIRE.

Colwyn Bay Club	202
Rhôs-on-Sea Club	202
Conway, Carnarvonshire Club ..	204
Ladies' Club	204
Llandudno, North Wales Club ..	390
Great Orme Club	390
Pwllheli Club	503
Trefriw Club	579

DENBIGHSHIRE.

Cerrig-y-Druidion Club	189
------------------------------	-----

FLINTSHIRE.

Rhyl Club	510
Ladies' Club	510

GLAMORGANSHIRE.

Barry Club	126
Ladies' Club	126
Cardiff, Radyr Club	184
Glamorgan County Ladies' Club ..	291
Llantrisant Club	391
Merthyr Tydfil, Morlais Castle Club ..	435
Penarth, Glamorganshire Club ..	485
Ladies' Club	486
Porthcawl Club	494
Ladies' Club	495
St. Fagans Club	526
Swansea Club	564

MERIONETHSHIRE.

Aberdovey Club	95
Barmouth, Merionethshire Club ..	124
Festiniog Club	279
Harlech, Royal St. David's Club ..	316
Town Club	316

MONTGOMERYSHIRE.

Newtown Club	462
Welshpool, Powysland Club ...	599

PEMBROKESHIRE.

Tenby Club	569
------------------	-----

RADNORSHIRE.

Llandrindod Wells	390
Presteigne Club	499

WALES.

Welsh Golfing Union	589
---------------------------	-----

SCOTLAND.

	PAGE		PAGE
ABERDEENSHIRE.			
Aberdeen Club	93	Oban Club	477
Ladies' Club ...	94	Tarbert Club	567
Bon Accord Club	95	Taynnilt, Bunawe Club.....	568
Caledonian Club.....	95	Tiree Club	574
Licence Holders' Club	94	Searnish Course	574
Northern Club	94	Tobermory Club.....	574
Teachers' Club	94		
University Club	95	AYRSHIRE.	
Victoria Club	95	Ayrshire Teachers' Club	117
Aboyne Club	98	Ballantrae Club	118
Ballater Club	119	Ladies' Club	119
Braemar Club.....	155	Beith Club	131
Collieston Club	201	St. Inans Club.....	131
Cruden Bay Club	212	Caldwell Club	178
Cults, Deeside Club	213	Cumnock Club	213
Finzean Club	279	Gailes, Western Club	237
Fraserburgh Club	286	Galston Club	288
Huntly Club	331	Girvan Bargh Club	290
Inverallochy Club	335	Irvine Club	337
Inverurie Club	336	Academicals Club	337
Newburgh Club	455	Academy Club	337
Ythan Club ...	456	Ladies' Club	337
Old Meldrum, Haddo House		Kilmarnock Club	355
Club.....	478	Largs Club	370
Peterhead Club	489	Maybole, Turnberry Club.....	433
St. Combes Course.....	526	New Cumnock Club	458
Torphins Club	577	Prestwick Club	500
Turriff Club	583	St. Cuthbert Club ..	501
		St. Nicholas Club ..	501
		Ladies' Club ...	501
ARGYLESHERE.		Skelmorlie Club	548
Appin Club.....	106	Stevenston, Ardeer Club	556
Blairmore and Strone Club ...	145	Glencairn Club.....	556
Campbeltown, Machrihanish		Troon Club	580
Club	180	Ladies' Club	580
Ladies' Club	181	Merchants' Club.....	581
Dunaverty Club	181	Portland Club.....	581
Dunoon Club	238	West Kilbride Club	600
Innellan Club	334		
Inveraray Club	335	BANFFSHIRE.	
Islay Club	338	Banff Club	122
Uisguintaie Club	339	Buckie Club	167
Kirn, Cowal Club	362	Cullen Club	213
Lismore Course	384	Dufftown Club	231
Lochgilphend Club.....	391	Keith Club	318

	PAGE		PAGE
Portsoy Club	498	Helensburgh Club	321
Tomintoul Club	575	Jamestown Club	345
BERWICKSHIRE.		Kirkintilloch Club	361
Ayton Club	117	Lenzie Club	377
Coldstream Club	200	Milngavie Club	437
Duns Club	238	Shandon Hydropathic Club ...	540
Eyemouth Club	274		
Lauder Club	370	DUMFRIESSHIRE.	
BUTE AND ARRAN.		Annan Club	105
Brodick Club	164	Dalbeattie Club	215
Corrie Club	206	Dumfries and Galloway Club	233
Kingarth, Bute Club	357	Ladies' Club	234
Lamlash Club	367	Langholm Club	369
Millport, Cumbrae Club	436	Lockerbie, Annandale Club ...	393
Rothsay Club	517	Moffat Club	439
Glenburn Club	517	Ladies' Club	440
Shiskine Club	544	Powfoot Club	499
Whiting Bay Club	606	Ruthwell Club	518
		Sanguhar Club	533
		Thornhill Club	571
CAITHNESS.		EDINBURGHSHIRE.	
John o' Groat's Club	347	Dalkoith Club	215
Reay Club	507	and Newbattle Club ...	215
Thurso Club	572	Edinburgh, Honourable Com-	
Wick Club	607	pany of Golfers	243
CLACKMANNAN.		Bruntsfield Links	
Alloa Club	103	Society	244
Alva Club	104	Burgess Society	243
Clackmannan and Kinross		Abbey Church Club ...	245
Union	198	Abercorn Club	245
Crook of Devon Club	211	Aberdeen, Banff, and	
Dollar Club	224	Kincairdine Club	245
Ladies' Club	225	Alban Club	245
Tillicoultry Club	572	Albert Club	245
DUMBARTONSHIRE.		Allan Club	246
Cardross Club	184	Alliance Club	246
Clynder, Barmman Club	199	Amphion Club	246
Cove, Craigrownie Club	207	Augustine Club	246
Dullatur Club	232	Baberton Club	246
Dumbarton Club	232	Ladies' Club ...	246
Ladies' Club	233	Ballantyne Press Club	247
County Union	233	Bank of Scotland Club	247
Garelochhead Club	289	Banks and Co.'s Club ...	247
Glasgow, Bearsden Club	292	Baxters' Club	247
Douglas Park Club ..	293	Blackford Club	247
		Blackwood Club	247
		Braidburn Club	247
		Braids Club	247
		United Club	247

	PAGE
Edinburgh (<i>continued</i>) :—	
Bridgeside Club	248
British Linen Co. Bank Club.....	248
Brunswick Club	248
Bruntsfield Allied Club	248
Short Hole Club.....	248
Bruntsfield United Club.....	248
Caledonian Insurance Club.....	248
Caledonian Railway Cl.	248
Carlton Club	248
Challenge Club	249
Clarendon Club	249
R. and R. Clark Club	249
Cluny Club	249
Comiston Club.....	249
Commercial Bank Club	249
Cordelova Club	249
Corstorphine Club.....	249
Craiglea Club	250
Craigmillar Club	250
Craigmillar Park Club	250
Edinburgh Club.....	250
Academical Club... ..	250
and District Parish Councils' Club ..	251
and Leith Commercial Travellers' Club	251
and Leith Gas Employés' Club.....	251
and Leith Licensed Grocers' Club ..	251
Borderers Club	251
Canthness - shire Club.....	251
C. A. Club	251
City Chambers Club	251
Civil Service Club	251
Clock Club	252
Coal Trade Club.....	252
Congregational Club.....	252
Corporation Club	252
District Chemists' Club	252
Drapers' Alliance Club	252

	PAGE
Edinburgh (<i>continued</i>) :—	
Establishment Fe-deration	253
Evening News Club	253
Forfarshire Club... ..	253
High Constables' Club	253
Institution (F.P.'s) Club	253
Ladies' Club	254
Law Club	254
Life Club.....	254
Merchant Co. Club	254
Morayshire Club... ..	254
Northern Club	254
Northern Club Club	254
Northern Merchants' Club	254
Northern Short Hole Club	255
Perthshire Club	255
Pharmacy Club	255
Police Club.....	255
Pupil Teachers' Club	255
St. Andrew Club... ..	255
South Side Club... ..	255
Stock brokers Clerks' Club ...	255
Stock Exchange Cl.	256
Thistle Club	256
Tramways Club	256
University Club... ..	256
University Press Club	256
West End Club	256
Western Club.....	257
Electric Club	257
Ladies' Club	257
Established Church Training College Club	257
Fettesian - Lorettonian Club.....	257
Free Gardeners' Club... ..	257
General Post Office Club.....	257
George Club	258
Gillespie's School (F.P.'s) Club	258
Grampian Club	258

	PAGE
Edinburgh (<i>continued</i>):—	
Greenhill Club	258
Hanover Club.....	258
Harrison Club.....	258
Hartington Club.....	258
Heatherbell Club	258
Heriot Club.....	258
Hibernian Club	258
Hillside Club	259
Insurance and Banking Club	259
Inverleith Club	259
Ivanhoe Club	259
Ye Larkes Club	259
Leamington Club	259
Licensed Victuallers' Club	259
Assistants' Club	259
Life Association of Scotland Club	260
London Road Church Club	260
Lothian Club	260
Lothianburn Club	260
Mayfield Club.....	261
Merchistonian Club ..	261
Milne and Sons' Club...	261
Ye Monks of Ye Braids Club	261
Morningside Parish Church Club	261
Unionist Club...	261
United Free Church Club.....	262
Mortonhall Club.....	245
Murrayfield Club	262
National Bank Club ...	262
New Century Club.....	262
Newington Club	262
North British and Mer- cantile Club	262
North British Railway Club	262
Old St. Paul's Choir Club	262
Paratus Club	262
Parkside Club.....	263
Pentlands Club	263
Philosophical Institu- tion Club.....	263

	PAGE
Edinburgh (<i>continued</i>):—	
Pleowlands Club	263
Portobello Club	263
Afternoon Club	264
Ladies' Club ...	264
Licensed Vic- tuallers' Club	264
United Club ...	264
Postal Club.....	264
Raeburn Short Hole Club	264
Register House Club ...	264
Rockies Club	264
Rose and Thistle Club..	264
Roseburn Club	264
Royal Asylum Club ...	264
Royal Bank Club	265
Royal Colleges of Phy- sicians and Surgeons' Club	265
Royal High School (F. P.'s) Club	265
Royal High School Club	265
St. Anthony Club	265
St. Cuthbert's Club ...	265
St. Cuthbert's Y.M.C.A. Club	265
St. George Club	265
St. James' Place Church Club	266
St. John's Club	266
St. Katherine's Club ...	266
St. Matthew's Club ...	266
St. Michael's Church Club	266
St. Peter's Club	266
St. Stephen's (N.F.) Church Club	266
Scotsman Club	266
Scottish Accident Club	266
Scottish Artists' Club ..	266
Scottish Conservative Society	266
Scottish County and Mercantile Insur- ance Club	266
Scottish Equitable Club	266
Scottish Liberal Society	266
Scottish Metropolitan Asso. Company Club	267

	PAGE		PAGE
Edinburgh (<i>continued</i>):—		Lochend Club	376
Scottish Provident Club	267	Seafield Club	376
Scottish Union and		Shipping Companies	
National Insurance		Club	375
Office Club	267	Wanderers' Club	376
Scottish Widows' Fund		Mid-Calder, Selms Club	435
Club	267	Musselburgh, Royal Mussel-	
Sickness and Accident		burgh Club	447
Assurance Club	267	and Fisherrow Co-opera-	
S.S.C. Club	267	tive Society Club	449
Spottiswoode Short		Cycling Club	448
Hole Club	267	Honestas Club	448
Standard Club	267	Inveresk Larks Club	449
Stewart's College (F.P.'s)		Ladies' Club	448
Club	267	Levenhall Club	449
Stewart's College Club	267	Licensed Victuallers' Cb.	449
Stockbridge Club	268	Links Club	449
Strathearn Club	268	Merchants' Club	449
Tanfield Club	268	New Club	448
Taylor and Sons' Club	268	North Esk Club	449
Teachers' Club	268	Vale of Esk Club	449
"Twenty-Four" Club	268	Zingari Club	449
Union Bank Club	268	West Calder and Addiewell Cb.	600
Union Club	268		
United Free Hall Club	268		
Victoria Eighty Club	269		
Walton Club	269		
Warblers Club	269		
Warrender Club	269		
Park United Free			
Church Club	269		
Waterstonian Club	269		
Watsonian Club	269		
Watson's College Club	269		
Westerlea Club	269		
West Mayfield Club	269		
Wharfedale Club	269		
Whitehouse Club	270		
Wilfrid Club	270		
Wilton Club	270		
Woodburn Club	270		
Glencorse Club	298		
Gorebridge Club	301		
Leith Club	375		
Academy Club	375		
Burns Club	375		
Caledonian Club	375		
Corn Trade Club	375		
Junction Road U.F.			
Church Club	376		

ELGIN.

Advie Club	100
Burghhead and Duffus Club	170
Fochabers Club	281
Forres Club	283
Cluny Hill Hydro Club	284
Grantown Club	304
Ladies' Club	304
Lossiemouth, Moray Club	416

FIFE.

Anstruther Club	105
East of Fife Club	105
Auchtermuchty Club	115
Auchtertool Club	115
Burntisland Club	172
Golfhouse Club	172
Ladies' Club	173
Links Club	173
Cowdenbeath Club	208
Crail Society	208
Culross Club	213
Cupar Club	214
and District Ladies' Club	214
Ladies' Club	214

	PAGE
Dunfermline Club	237
Ladies' Club ...	237
Canmore Club...	238
Dysart Club	240
Earlsferry and Elie Club	240
Thistle Club	240
Elie Golf House Club	270
and Earlsferry Ladies'	
Club	271
Rovers Club	271
Falkland Club	276
Kelty Club	349
Kincardine-on-Forth, Tullial-	
lan Club	356
Kinghorn Club	357
Ladies' Club	357
Thistle Club	357
Ladybank Club	364
Artisans' Club	365
Ladies' Club	365
Largo, Lundin Club	369
Lundin Ladies' Club ...	369
Leslie Club	378
Leven, Innerleven Club... ..	379
Ladies' Club	380
Thistle Club	380
Limekilns, Brucehaven Club..	382
St. Andrews, St. Andrews Club	523
Children's Club	524
Clifton Bank Club.....	524
Conservative Associa-	
tion Club	523
Foresters' Club	523
Guild Club	523
Ladies' Club	523
Liberal Asso. Club.....	523
Madras College Club ...	524
Former Pupils'	
Club	524
New Club	523
Royal and Ancient Club	520
St. Rule Ladies' Club... ..	524
St. Salvator's School	
Club.....	524
Seniors' Club	524
Thistle Club	524
University Club	524
Tayport, Scotscraig Club	568
Ladies' Club	569
Wemyss Club	599

FORFARSHIRE.

	PAGE
Arbroath Club	107
Artisans' Club	107
Ladies' Club	107
Barry, Panmure Club	126
Brechin Club	157
Artisans' Club	157
Trinity Club	157
Broughty Ferry Ladies' Club	166
Teachers' Club	166
Carnoustie Club	186
Caledonia Club	186
Abstainers' Club	186
Dalhousie Club	185
Ladies' Club	187
Mercantile Club	186
Downfield Club	228
Dundee Advertiser Club.....	236
Butchers' Club	236
Courier and Electric Cl.	236
Liberal Association Cl.	236
Licensed Victuallers'	
Club	236
University College Club	236
Edzell Club.....	270
Gannochy Club	270
Forfar Club.....	282
Ladies' Club	282
Teachers' Club	282
Kirriemuir Club.....	362
Ladies' Club	362
Monifieth Club	440
Broughty Club	440
Grange Club	440
Panmure Ladies' Club..	441
Montrose, Royal Albert Club...	442
Abstainers' Club	443
Academy Club	443
Caledonia Club	443
Half Holiday Club.....	443
Ladies' Club	443
Mercantile Club	443
Royal Asylum Club ...	443
Slaters' Club	443
Star Club.....	444
Victoria Club	444

HADDINGTONSHIRE.

Aberlady, Kilspindie Club ...	97
New Luffness Club.	97

	PAGE
Glasgow, Grafton Club	295
Herrothill Club	295
Ingram Club	296
Kelvinside Academicals Club.....	296
Kintyre Club	296
1st Lanark R.V. Club...	296
North British Daily Mail Club	296
Palette Club	296
Pollok Club.....	296
Ralston Club	296
Ladies' Club ...	296
St. Mungo Club	297
St. Mungo's College Club	297
St. Rollox Locomotive Club.....	297
Scotstounhill Club ...	297
Thane Club.....	297
Toryglen Club	297
Wellington Club.....	297
Whitehill School Club	297
Hamilton Club	313
Lanark Club	368
Junior Club	368
Ladies' Club	368
Leadhills, Lowthers Club	371
Lesmahagow Club	378
Motherwell Club	445
Roberton Club	511
Shotts Club.....	545
Stepps Club	555
Uddingston, Calderbraes Club	583

LINLITHGOWSHIRE.

Bathgate Club.....	129
Broxburn Club	166
Fauldhouse Club	278
Linlithgow, West Lothian Club	383
Pumphreston Club.....	502
Uphall Club	585

NAIRNSHIRE.

Nairn Club	451
Ladies' Club	451
Dunbar Club	451

	PAGE
ORKNEY AND SHETLAND.	
Kirkwall, Orkney Club	479
Shetland Club.....	543
Stromness Club	479
Westray Course	479

PEEBLESHIRE.

Innerleithon Club	334
Peebles Club	485
West Linton Club	601

PERTHSHIRE.

Aberfeldy, Breadalbane Club	96
Aberfoyle Club	96
Alyth Club	104
Ladies' Club.....	104
Auchterarder Club.....	114
Ballinluig Club	120
Blair Atholl, Invertilt Club ...	143
Blairgowrie Club	144
Callander Club	178
Comrie Club	203
Ladies' Club	203
Crieff Club	209
Dornock Club.....	210
Ladies' Club ...	210
Doune Club	228
Dunblane Hydropathic Club...	235
Ladies' Club	236
Killin Club.....	354
Lochearnhead Course.....	391
Luib Club	418
Perth, Royal Society and County and City Club	487
Artisan Club	483
High Constables' Club..	488
King James VI. Club...	487
Ladies' Club	488
Licensed Victuallers' Club.....	488
Perthshire Teachers' Club.....	488
Pitlochry Club	491
St. Fillans Club	526
Strathhtay Club	560

RENFREWSHIRE.

Bishopton, Erskine Course ...	142
-------------------------------	-----

	PAGE
Bridge of Weir Club	159
Ranfurly Castle Club...	159
Ladies' Club	159
Thistle Club	159
Busby and Clarkston Club ...	174
Gourock Club	302
Greenock Club	305
Ladies' Club	306
Johnstone, Cochrane Castle Club	347
Kilmalcolm Club	354
Ladies' Club	355
Lochwinnoch Club	392
Nitshill, Lovern Club	470
Paisley Club	482
Port Glasgow Club	494
Renfrew Club	509

ROSS AND CROMARTY.

Alness Club	103
Beaully, Muir of Ord Club.....	130
Fortrose and Rosemarkie Club... ..	284
Invergordon Club	335
Nigg, Castlecraig Club	470
Strathpeffer Spa Club	560
Tain, St. Duthus Club... ..	566

ROXBURGHSHIRE.

Bowden Club	151
Hawick Club	318
Border Golfers' Asso.	318
Ladies' Club	318
Jedburgh Club	345
Kelso Club	348
Melrose Club	434
Mossburn Club	445
Newcastleton Club	458
St. Boswells Club	525
Yetholm Club	620

SELKIRKSHIRE.

Galashiels, Torwoodlee Club...	287
Selkirk Club	539

STIRLINGSHIRE.

Balfour Course	118
Bridge of Allan Club	158
Ladies' Club.. ..	158
Denny Club	219
Drymen, Strathendrick Club ...	230
Falkirk Tryst Club	276
New Club	276
Killearn Club	353
Kilsyth Club	355
Lennoxton, Campsie Club ...	377
Polmont, Club	492
Stirling Club	557
High School Club	557
Ladies' Club	557
Victoria Club	557

SUTHERLAND.

Brora Club	165
Ladies' Club	165
Dornoch Club	226
Ladies' Club	227
Eriboll Club	273
Golspie Club	300
Helmsdale Club	322
Laing Club	366

WIGTOWNSHIRE.

Ardwell Club	108
Glenluce, Wigtownshire Club	298
Newton Stewart Club	461
Portpatrick Links	496
Whithorn Club	606

IRELAND.

ANTRIM.

Antrim, Massereene Club	105
Ladies' Club	105
Ballycastle Club	120
Ladies' Club	121

Belfast, Royal Belfast Club ...	131
Ladies' Club	132
Belmont Club	132
Ladies' Club	132
Fort William Club	132

	PAGE		PAGE
Belfast, Knock Club	133	Carrigart, Rosapenna Club ...	187
Ladies' Club	133	Greencastle Club	305
Malone Club	133	Portsalon Club	497
Ladies' Club	133	Rathmullen, Otway Club	506
Ormeau Club	133		
Ladies' Club	133		
Bushmills, Bush Foot Club ...	174	DOWN.	
Garron Point Course	289	Ardglass Club	108
Greenisland Club	305	Bangor Club	123
Ladies' Club	305	Ladies' Club	123
Helens Bay Club	321	Donaghadee Club	225
Ladies' Club	321	Dromore Club	229
Larne Club	370	Killyleagh, Dufferin Club	354
Portrush, Royal Portrush Club	496	Kirkistown Castle Club	361
Ladies' Club	497	Newcastle, County Down Club	456
Portstewart Club	498	Ladies' Club	457
Toomesbridge, Toome Club ...	575	Saintfield Club	526
ARMAGH.		DUBLIN.	
Armagh, County Armagh Club	109	Carriekmines Club	187
Lurgan Club	419	Dublin, Royal Dublin Club ...	230
Ladies' Club	419	University Club	230
Portadown Club	493	Blackrock Club	230
		Rathfarnham Club	231
CAVAN.		Fonthill Club	282
Cavan Club	189	Foxrock Club	285
		Ladies' Club	285
CLARE.		Killiney Club	354
Kilkee Club	352	Lucan	418
Killaloe Club	353	Malahide Club	423
Lahinch Club	365	Island Club	424
Ladies' Club	366	Portmarnock Club	495
Miltown Malbay Club	437	Sutton Club	563
CORK.		GALWAY.	
Bandon Club	122	Galway Club	288
Clonakilty Club ...	199		
Cork Club	206	IRELAND.	
Ladies' Club	206	Golfing Union of Ireland	336
Fermoy Club	278	Irish Ladies' Golf Union	337
Kilbrittain Club	352		
Mallow Club	424	KERRY.	
Rathconey Club	506	Ardfert Course	108
St. Annes Hill Club	525	Ballyunion Club	120
Youghal Club	621	Caragh Lake, Caragh and	
		Dooks Club	183
DONEGAL.		Darrynane Club	216
Ardara Club	107	Kenmare Club	350
Bundoran Club	169		

	PAGE
Killarney Club	353
Tralee Club.....	578

KILDARE.

Carlow Club	185
Curragh Club	214
Naas, Kildare County Club ...	450

KILKENNY.

Kilkenny Club	353
Thomastown Club	571

KING'S COUNTY.

Banagher Club	122
Birr, King's County and Ormond Club	141
Tullamore Club	582

LIMERICK.

Adare Manor Club.....	99
Limerick Club.....	382

LONDONDERRY.

Castlerock Club	188
Londonderry, North - West Club	415
Ladies' Club ...	415

LOUTH.

Drogheda, County Louth Club	229
Greenore Club	360
Ladies' Club	306

MAYO.

Ballinrobe Club	120
-----------------------	-----

MEATH.

Trim, County Meath Club.....	580
------------------------------	-----

QUEEN'S COUNTY.

Maryborough, Queen's County Heath Club.....	432
---	-----

SLIGO.

Sligo, County Sligo Club	548
--------------------------------	-----

TIPPERARY.

Nenagh Club	454
Roscrea Club	516
Tipperary Club	573

TYRONE.

Aughnacloy Club	116
Cookstown, Killymoon Club...	205
Dungannon Club	238
Ladies' Club	238
Omagh Club	478
Randalstown, Shanes Park Club	505
Stewartstown Club	556

WATERFORD.

Lismore Club	384
Tramore Club.....	578

WEST MEATH.

Athlone Garrison Club	113
Moate Club.....	439
Mullingar, West Meath Club...	446

WEXFORD.

Gorey, Newborough Club	301
------------------------------	-----

WICKLOW.

Bray Club	156
Greystones Club	306
Woodenbridge Club	615

ABROAD.

	PAGE		PAGE
ALGERIA.		Sydney, Australian Club	565
Algiers Club	102	Royal Sydney Club ...	565
ARABIA.		Ashfield Club	565
Aden Club	100	Hunter's Hill Club ...	565
ARGENTINE REPUBLIC.		Lindfield Club	565
Buenos Ayres Club	169	Marrickville Club.....	565
Belgrano Club ...	169	Strathfield Club	566
Flores Club	169	Tamworth Club	567
Lomas Club	169	Toowoomba Club	575
Villa Devoto Club	169	Wagga Wagga Club	588
Cordoba Club	205	Warrnambool Club	594
Mar Del Plata Course	431	Williamstown Club	608
Rosario Club	516	Wollongong Club	613
Fisherton Club.....	516	AUSTRIA.	
AUSTRALIA.		Vienna Club	587
Adelaide Club	99	BELGIUM.	
Armidale Club	109	Antwerp Club.....	106
Australian Union	116	Ardenne Course	107
Ballarat Club	119	Bruges Club	166
Bathurst Club	121	Brussels Club	167
Brisbane Club.....	162	Ghent, St. Denis Club	290
Cootamundra Club.....	205	Ostend Club	480
Dubbo Club	230	Spa Club.....	553
Endfield Club	271	Vianden Course	587
Essendon Club	273	BRAZIL.	
Geelong Club	289	Sao Paula Club	534
Halifax Club	312	BRITISH HONDURAS.	
Hay Club	319	Belize Club.....	134
Lenra, Blue Mountains Club...	379	CANADA.	
Maitland Club	423	Barrie Club.....	125
Melbourne, Royal Melbourne		Brantford Club	156
Club.....	433	Cobourg Club	200
Kew Club	433	Fredericton Club	286
Surrey Hills Club ...	434	Halifax Club	312
Perth Club	488	Hamilton Club	314
Port Fairy Club	594	Kincairdine Club	356
Richmond Club	510		
Rockhampton Club	514		

	PAGE		PAGE
Kingston Club	359	CHILI.	
Lennoxville Club	377	Valparaiso Club.....	586
London Club	415		
Ladies' Club.....	415	CHINA.	
Montreal, Royal Montreal Club	441	Hankow Club	315
Ladies' Club	441	Hong Kong, Royal Club	326
Metropolitan Club.....	444	Shanghai Club	540
West Mount Club	442	Wei-Hai-Wei Course.....	597
Victoria Country Club	442		
Murray Bay Club	447	CRETE.	
Niagara on the Lake Club ...	469	Crete	209
Oshawa Club	480		
Ottawa Club	481	CYPRUS.	
Ladies' Club.....	481	Cyprus Club	214
Peterborough Club	489		
Port Hope Club	495	DENMARK.	
Quebec Club	504	Copenhagen Club	205
Ladies' Club	504	Fanö Club	277
Royal Canadian Association ..	181		
St. Andrews, Algonquin Club .	525	EAST INDIES.	
St. John Club	527	Java, Batavia Club	127
Sherbrooke Club.....	543	Sourabaya Club	550
Simcoe Club	547		
Tadousac Club	566	EGYPT.	
Toronto Club	576	Alexandria Club.....	102
Ladies' Club	576	Assouan Club.....	112
Deer Park Club	576	Cairo Club	175
High Peak Club.....	576	Mena House Course.....	176
Hunt Club	576	Helouan Club	322
Lambton Country Club	577	Port Said Club	497
Rosedale Club.....	577	Ramleh Club	505
Ladies' Club	577	Suez Club	560
University Club.....	577		
Vancouver Club	586	FRANCE.	
Victoria Club	587	Areachon Club	107
Winnipeg Club	611	Argelès, Ger Club	108
		Beaulieu-sur-Mer Club	130
CANARY ISLANDS.		Biarritz Club	137
Las Palmas Club	182	Ladies' Club	138
Teneriffe, Oratava Club	569	Bordeaux Club	148
Santa Cruz Club ...	570	Boulogne-Sur-Mer Club	150
		Cannes Club	182
CEYLON.		Canteret Club.....	188
Colombo Club.....	201	Compiègne Société de Sport	
Ladies' Club	201	Club.....	203
Newera Eliya Club	454		
Ladies' Club	454		

	PAGE		PAGE
Deauville Club	218	Cashmere Club	188
Dieppe Club	222	Dacca Club.....	215
Dinard Club	223	Delhi Club	219
Ladies' Club	223	Jubbulpore Club	347
Hyères Club	331	Jullunder Club	347
Le Pecq, l'Ermitage Club.....	378	Karachi Club	348
Le Touquet Club	379	Kolar Goldfields Club	363
Nice Club	469	Konapara Club	363
Paramé Club	483	Lahore Club	366
Paris, Société de Paris	483	Madras Club	422
Pau Club.....	484	Mahableshwar Club	422
Ladies' Club	484	Mozufferpur Club	446
St. Jean de Luz Club.....	527	Mysore Club	450
Ste. Marguerite Club.....	528	Nagpur Club	450
Valtescure Club	586	Nasik, Royal Western India Club.....	453
GERMANY.		Ootacamund Club	478
Baden-Baden Club.....	117	Poona Club	493
Berlin Club.....	135	Quilon Club.....	504
Bremen Club	157	Rangoon Club.....	506
Dresden Club	229	Rawal Pindi Club	506
Homburg Club	326	Satara Club	534
Kiel, Kitzberg Club	352	Secunderabad Gymkhana Club	538
HOLLAND.		Travancore Club	579
Arnheim Club.....	109	Trichinopoly Club	580
Doorn Club	225	Umballa Club	584
Haarlem Club.....	310	ITALY.	
Hagne Club	311	Florence Club.....	280
Hilversum and Omstraken Club.....	324	Rome Club	514
Leeuwarden Club	374	Doria Course	514
Scheveningen Club.....	536	San Remo Club	534
INDIA.		Scorrento Club.....	550
Ahmednagar Club	100	Varese Club	586
Allahabad Club	102	JAPAN.	
Assam	112	Kobe Club	363
Balachedi Club	118	MALTA.	
Bangalore Club	123	Malta Club	425
Barrakpore Club.....	125	MAURITIUS.	
Behar, Begum Serai Club	131	Mauritius Club	432
Bolarum Club	147	MEXICO.	
Bombay, Royal Gymkhana Club	147	Ensenada Club	272
Calcutta Club.....	176	Mexico City, San Pedro Club...	435
Ladies' Club	178		
Tolygunge Club	178		

	PAGE		PAGE
MOROCCO.		SANDWICH ISLANDS.	
Tangier Club	567	Honolulu Club	327
NEW ZEALAND.		SIAM.	
Ashburton Club	110	Bangkok, Royal Bangkok Club	123
Auckland Club	115	SOUTH AFRICA.	
Ladies' Club	116	Bloemfontein Club.....	146
Blenheim, Marlborough Club..	146	Bulawayo Club	169
Ladies' Club	146	Burghersdorp Club.....	170
Christchurch Club	196	Cape Town, Cape Club	183
Ladies' Club.....	196	Camps Bay Club... ..	183
Dunedin, Otago Club.....	236	Sea Point Club	183
Ladies' Club ..	236	Dundee Club	236
St. Andrew's Club... ..	236	Durban Club	239
Gisborne, Poverty Bay Club... ..	290	Graaf Reinet Club.....	302
Ladies' Club	290	Ladies' Club.....	302
Hastings, Frimley Club	318	Harrismith Club	317
Invercargill Club	335	Johannesburg Club	346
Napier Club	452	Kimberley Club	356
Nelson Club	454	King William Town Club	359
New Plymouth Club	459	Mlanje, British Central Africa	
North Otago Club	475	Club.....	439
Oamaru Club	477	Newcastle Club	457
Palmerston, Manawatu Club..	483	Pietermaritzburg Club.....	491
Petane Club	488	Port Elizabeth Club	493
Ladies' Club	489	Potechefstroom Club	499
Rangitiki Club	705	Pretoria Club	502
Timaru Club	573	Queenstown Club	504
Ladies' Club	573	Salisbury Club	530
Wairapara Club	588	Somerset Club	549
Wanganui Club	591	Uitenhage Club	583
Ladies' Club.....	591	Umtata Club	584
Maroro Club	591	Worcester Club	617
Wellington Club... ..	597		
Ladies' Club	598	SPAIN.	
Hutt Club	598	Gibraltar Club	290
Ladies' Club	598		
Wharerangi Club	605	STRAITS SETTLEMENTS.	
PORTUGAL.		Penang Club	485
Busulo Club	174	Perak Club	486
Oporto, Espinho Club	479	Selangor Club.....	539
RUSSIA.		Seremban Club	539
Moscow	445	Singapore Club	547
St. Petersburg, Mourino Club	529	Keppel Club	547
		Sepoy Lines Club ...	547
ST. HELENA.		SWEDEN.	
Longwood Sports Club	526	Gothenburg Sport Union	301

	PAGE		PAGE
SWITZERLAND.		California Southern Asso.	178
Davos Platz Course	218	Colegrove Club	201
Geneva Club	289	Coronado Beach Club	206
Lucerne Course	418	Hemet, Cactus Club	322
Malaga Club	425	Long Beach Club	416
Montreux Club	442	Los Angeles Club	416
Ragatz Club	505	Highland Club	416
Ste Croix Course	526	Westmoreland Club	416
St. Moritz Club	529	Millwood Station, Mid-Valley	
Samaden, Engadine Club	531	Country Club	437
Thun Club	572	Nordhoff, Ogai Valley Club ...	470
Zurich Club	622	Oakland Club	476
TASMANIA.		Pachappa Club	482
Bothwell Club	149	Palo Alto, Stamford University	
Devonport Club	221	Club	483
Hobart Club	325	Pasadena Club	484
Newlands Club	325	La Pintesca Club	484
Launceston St. Leonards Club	371	Pomona Club	492
Tasmania Club ...	371	Redlands Club	509
Lindisfarne Club	383	Casa Loma Club ...	509
Longford Club	416	Redondo Beach Club	509
Northern Tasmania Asso.	566	Riverside Polo Club	511
Ross Club	516	Pachappa Club	511
Sheffield Club	542	Rubidoux Club	511
Southern Tasmania Associa-		San Bernardino Club	531
tion	566	San Diego Club	531
TURKEY IN ASIA.		San Francisco Club	533
Bagdad Club	118	San Jose, Lind Vista Club ...	533
UNITED STATES.		San Mateo Club	533
Alabama.		San Rafael Club	533
Birmingham Club	141	Santa Ana Club	534
Mobile Club	439	Santa Barbara Club	534
Montgomery Club	441	Santa Cruz Club	534
Arizona.		Santa Monica Club	534
Phoenix Club	491	North Side Club	534
Prescott Club	499	Santa Paula Club	534
Arkansas.		Tulare Club	582
Arkansas Hot Springs Club ...	108	Colorado.	
Little Rock Club	385	Colorado Springs, Cheyenne	
California.		Country Club	202
Avalon, Santa Catalina Island	117	Town and Gown Club	202
Azuga Club	117	Denver, Inslee Club	219
Burlingame Country Club ...	170	Jarvis Hill Military	
		Academy Club	219
		Overland Park Club ...	219
		Sacred Heart College	
		Club	219
		Glenwood Springs Club	299
		Maniton Park Club	430

	PAGE		PAGE
<i>Connecticut.</i>			
Bridgeport, Brooklawn		Washington Club	595
Country Club	159	Waterbury Association.....	596
Clinton, Hill and Dale Club...	199	Watertown Club.....	596
Collinsville Club.....	201	Westport, Hokanum Club.....	602
Connecticut State League ...	204	Willimantic Club	608
Danbury Club.....	216	Woodbury, Pomerag Valley	
Danielson, Quinebaug Club ...	216	Club	615
Darien, Middlesex Club	216	Woodstock Club	616
Essex, Pettipang Club	273		
Farmington Country Club ...	277	<i>Dakota.</i>	
Glastonbury Club	298	Grand Forks, Wahkiakum	
Greenwich, Fairfield County		Club	303
Club	306	Jamestown Club.....	345
Groton, Shenecossett Club ...	307	Sioux Falls Club.....	548
Grove Beach, Menunketesuck			
Club	307	<i>Delaware.</i>	
Hartford Club.....	317	Newark Club	455
Lakeville, Hotchkis School		Wilmington, Delaware Field	
Club	367	Club	608
Litchfield Club	384		
Meriden Club	435	<i>District of Columbia.</i>	
Middletown, Arawana Club ...	436	Washington Club	595
Mystic, Nokomis Club	450	Barnockburn Club	595
New Britain, Maple Hill		Chevy Chase Club	595
Club	455	Columbia Club ...	595
New Haven Club	459		
Country Club ...	459	<i>Florida.</i>	
Yale University.		Belleair Club	134
Club	459	East Coast Club.....	281
New London, Quanganapoxet		Jacksonville, Florida Country	
Club	459	Club	344
Norfolk Downs Club	470	Kissimmee Club	362
Noroton, Wee Burn Club	470	Magnolia Springs Club	422
Norwalk Club.....	474	Miami Club.....	435
Norwich Club	474	Ocala Club	477
Ridgefield Club	510	Orlando Club	479
Rockville, Shenipsit Club	514	Ormond Club	479
Saybrook, Fenwick Club	535	Palm Beach Club	483
Sound Beach, Imis Arden		St. Augustine Club	525
Club.....	550	Country Club... ..	525
South Manchester, Orford		Talapassee Club	567
Club	501	Tampa Bay Association	567
South Wilton Club	553	Winter Park Club	611
Stafford Springs, Stafford		Zellwood Club.....	622
Country Club	554		
Stamford, Hillandale Club ...	554	<i>Georgia.</i>	
Stonnington, Wadawanek		Athens Club	113
Club	558	Atlanta, Piedmont Club	113
Wallingford Club	590	Augusta, Bonair Club	116

	PAGE
Jekyll Island Sportsmen's Club	345
Macon Club	422
Mercer, Kappa Alpha Club ...	435
Milledgeville Club	436
Savannah Club	535
Thomasville Club	571

Illinois.

Aurora Club	116
Bloomington Club	146
Canton Club	183
Chicago, Belmont Club	193
Bryn Mawr Club	193
Chicago Club	193
University Club	193
Edgewater Club	193
Ellislie Cross Club ...	193
Evanston Club	193
Glenview Club	193
Highland Park Club ...	193
Homewood Club	193
Kenilworth Club	193
Killarney Club	193
La Grange Club	194
Midlothian Country Cl.	194
Newspaper Club	194
Onwentsia Club	194
Ravisloe Country Club	194
River Forest Club	194
Riverside Club	194
Skokee Country Club ...	194
Washington Park Club	194
Western Association ...	194
Westward Ho Club ...	194
Winnetaka Club	194
De Kalb Club	219
Edwardsville, Cahokia Club...	270
Galesburg, Kilbogie Club	288
Hinsdale Club	325
Jacksonville Country Club ...	344
Kewanee Club	351
Outing Club	351
Lake Zurich Club	367
Peoria Club	486
Plano Club	492
Pullman Club	502
Quincy Club	504
Rock Island Arsenal Club ...	514

	PAGE
Springfield Club	553
Stering, Sinnissippi Club	555
Wilmette Country Club	608

Indiana.

Bloomington, Dunn Meadow Club	146
Indianapolis Club	334
Muncie Country Club	446
New Albany Club	454
Richmond Club	510
Terre Haute Club	570
Winona Lake, Winona Club...	611

Iowa.

Burlington Club	170
Des Moines Club	220
Dubugue Club	231
Fort Dodge Club	234
Independence Club	334
Keokuk Country Club ...	351
Le Mars Club	377
Marshalltown Country Club...	432
Sioux City Club	547
Youngstown, Mahoning Club	621

Kansas.

Oread Club	371
Topeka Club	576

Kentucky.

Henderson Country Club	322
Lawrenceburg Club	371
Lexington Club	381
Louisville Club	417
Middlesborough Club	436

Louisiana.

New Orleans, Audubon Club...	459
------------------------------	-----

Maine.

Bangor Club	123
Bar Harbour, Mount Kebo Club	124
Belfast Club	133
Brunswick, Bowdoin Club ...	167
Camden, Megunticook Club ...	180

	PAGE
Campobello Island Club	181
Chesterton Club	193
Great Diamond Island Club...	305
Hancock Point Club	315
Isleboro, Tarratine Club	344
Kennebunkport Club	350
Macmahon Point, Rascohegan Club	422
Northeast Harbor Club	474
Paris Hill Club	484
Poland Spring Club	492
Portland Club	495
Deering Club	495
Rangeley, Ogunosoc Club	405
Squirrel Island Club	554
Winter Harbor Club	611
York Cliffs Club	621

Maryland.

Annapolis Club	105
Naval Academy Club	105
Baltimore Country Club	121
Clifton Park Club...	121
Elkridge Fox Hunt- ing Club	121
Catonsville Country Club	188
Cumberland Club	213
Sudbrook Park and Pikesville Club	560

Massachusetts.

Allston Club	103
Amherst College Club	104
Andover Club	105
Arlington Club	108
Auburndale, Woodland Club...	114
Barnstable, Cummaquid Club...	125
Beverly, Mountserratt Club ...	137
Boston Club	149
University Club	149
Women's Association...	149
Bridgewater Club	160
Brookline Club	163
Brookline Country Club	165
High School Club	165
Warren Farm Club	165
Cambridge Club	179
Harvard College Club	179
Ruscliffe College Club	179

	PAGE
Canton, Hoosick Whisick Club	183
Chestnut Hill Club	193
Chicopee, Hampden County Club	194
Clifton Club	199
Cohasset Club	200
Concord Club	203
Cottage City Club	207
Dedham Club	219
Norfolk Club	219
Duxbury Country Club	240
East Gloucester, Eastern Point Club	242
East Saugus, Riverside Club	242
East Somerville Club	242
Edgartown Club	260
Fitchburg, Alpine Club	279
Framingham Club	285
Glenwood, Rockrimmon Club	299
Gloucester, Bass Rocks Club	299
Grafton Country Club	303
Great Barrington, Wyantenuck Club	305
Hamilton, Myopia Hunt Club	314
Haverhill, Wampanoet Club	318
Hillcrest Club	324
Hingham, Crow Point Club ...	324
Holyoke, Mt., Iowa Club	326
Hull Club	329
Hyannis Port Club	331
Lawrence, Merrimack Club ...	371
Leicester, Breezy Bend Club	375
Lenox Club	377
Lexington Club	381
Lowell, Long Meadow Club ...	417
Vesper Country Club...	417
Lynn Club	420
Magnolia, Kettle Cove Club...	422
Malden, Pine Banks Club	424
Manchester-by-the-Sea, Essex County Club	430
Massachusetts State Associa- tion	432
Medford Club	433
Melrose, Bellevue Club	434
Middleboro' Club	435
Nahant Club	450
Nantucket Island, Sankaty Club	452

	PAGE
Nashonokamuk Club	453
Natick Club	453
New Bedford, Hawthorn Club	455
Newton Club	460
Shornecliffe Club	460
Newton Centre Club	461
Commonwealth Club	461
North Adams Club	471
Northampton, Smith College Club	471
Warner Meadow Club	471
North Attleboro Club	471
North Chatham, Old Harbor Club	474
Osterville, Seapuit Club	480
Pittsfield Country Club	491
Plymouth Club	492
Prides Crossing, Prides Club	502
Salem Club	530
Sharon Club	540
Somerset, Fall River Club	550
Somerville, Hitormissit Club	550
South Duxbury, Myles Standish Club	551
South Egremont, Mount Everett Club	551
Springfield Country Club	553
Stockbridge Club	558
Stoughton, Edgewater Club	559
Taunton Country Club	568
Highland Club	568
Topsfield, Billingsgate Hill Club	576
Wakefield Park Club	589
Watertown, Oakley Country Club	596
Wellesley College Club	597
Hills Club	597
Wenham Club	599
Westfield, Tekoa Club	600
West Newton Club	601
Braeburn Club	601
Weston Club	602
Williamstown, Taconic Club	608
Winchester Club	610
Winthrop Club	611
Wollaston Club	613
Meadow Club	613
Woods Holl Club	616

	PAGE
Worcester, Tatnuck Country Club	617

Michigan.

Albion Club	101
Ann Arbor Club	105
Bay City Club	130
Charlevoix Club	190
Coldwater Club	200
Detroit Club	220
Country Club	220
Wanikin Club	220
Escanaba Club	273
Grand Rapids Club	303
Grosse Ile Club	307
Harbor Springs Club	315
Ishpeming Club	338
Les Cheneaux Islands Club	378
Mackinac Island Club	421
Marquette, Seymour Club	431
Port Huron Club	495
Traverse City Club	579
Wequetonsing Club	599
Ypsilanti, Washentaw Country Club	621

Minnesota.

Camden Park Club	180
Minneapolis, Bryn Mawr Club	439
Lafayette Club	439
Minikahda Club	439
St. Cloud Club	526
St. Paul Town and Country Club	529
Roadside Club	529
Winona, Meadow Brook Club	611

Mississippi.

Vicksburg Club	587
----------------------	-----

Missouri.

Columbia Club	202
Fairmount Club	275
Kansas City Country Club	347
Wichita Country Club	347
Normandy, Florissant Valley Club	470
Price Station, Log Cabin Club	502

	PAGE
St. Louis Country Club.....	528
Field Club	528
Algonquin Club.....	528
Glen Echo Country Club	528

Montana.

Butte Club	174
------------------	-----

Nebraska.

Omaha Club	478
Kountze Place Club ...	478

New Hampshire.

Bethlehem Park Association	136
Concord, Beaver Meadow Club	204
Happy Days Club ...	204
St. Paul's School Club	204
Derry Club	220
Dover, Middlesbrook Club ...	228
Exeter Club	274
Hanover Country Club	315
Hopkinton, Beech Hill Club...	327
Jackson, Wentworth Hall Club	344
Jefferson, Waumbek Club.....	345
Lake Sunapee, Soo Nipi Club	367
Manchester Country Club.....	430
River Road Club	430
Mount Pleasant Club	445
Nashua Club	453
New Ipswich, Souhogan Country Club	459
Peterborough Club.....	483
Portsmouth, Navy Yard Club...	498
Rye Beach Club	520
Abnarkir Club.....	520
Sugar Hill Club	561
Walpole, Homestead Club	590
West Concord Club	600
Wolfeboro, Bonnydune Club...	613

New Jersey.

Atlantic City Country Club...	113
Bridgeton, Hex Country Club	160
Cape May Club	183
Chatham, Canoe Brook Country Club	190

	PAGE
Lakewood Club	367
Country Club	367
New York, Asbury Park Club..	462
Baltusrol Club	462
Beacon-on-the-Sea Club	462
Berkeley Club.....	462
Bernardsville Club	462
Chatham Club.....	463
Chestnut Hill Club ...	463
Colonia Club	463
Cranford Club	463
Deal Club	463
East Orange Club	463
Elizabeth Suburban Club.....	464
Elizabeth Town and Country Club	464
Elkwood Club.....	464
Englewood Club.....	464
Essex County Country Club	464
Essex Falls Club	464
Fairview Club	464
Finderne Club.....	466
Forest Hill Club.....	464
Freehold Club.....	464
Glen Ridge Club.....	464
Hackensack Club.....	464
Haddonfield Club	464
Hilmotta Association...	465
Hoboken Club.....	465
Hollywood Club.....	465
Hopateong Club.....	465
Jersey City Club	465
Lawrence Harbor Country Club	465
Lawrenceville School Club	466
Madison Club	466
Mantoloking Club	466
Maywood Club	466
Monmouth Beach Club.	466
Montclair Club	466
Monticello Club	466
Moorestown Field Club	466
Morris County Club ...	466
Morristown Field Club	466
Navesink Club	466
Newark Field Club ...	466
New Brunswick Club...	466

	PAGE		PAGE
New York, Kingston Club ...	465	New York, South Shore	
Knickerbocker Field		Country Club	468
Club	465	Staatsburg Club	468
Knollwood Country		Stamford Club	468
Club	465	Storm King Club	468
Larchmont Club	465	Sunset Club	468
Lockport Country Club	466	Syosset Club	469
Mahopac Club	466	Tengoga Club	469
Maidstone Club	466	Tuxedo Club	469
Marine and Field		United States Associa-	
Club	466	tion	584
Meadowbrook Club ...	466	Van Cortlandt Park Cl.	469
Metropolitan Associa-		Wainscott Club	469
tion	466	Watervliet Arsenal	
Midland Club	466	Club	469
Mohogan Club	466	Westbrook Club	469
Mount Pleasant Field		West Chester Club	469
Club	466	Westhampton Country	
Nassau Country Club...	466	Club	469
New Windsor Club	467	West Neck Club	469
Nyack Country Club ...	467	West Point Club	469
Oakland Club	467	Westport Club	469
Orange County Club ...	467	Wicontha Club	469
Otsego Club	467	Women's Metropolitan	
Owasco Club	467	Association	469
Oyster Bay Club	467	Yahmudahsis Golf Club	469
Pelham Country Club	467	Niagara Falls, Niagara Club	469
Powertown Club	467	Oswego Country Club	480
Quogue Field Club	467	Syracuse, Onandaga Club	566
Richmond Hill Club...	467	Thousand Islands, Columbian	
Richmond County		Club	571
Country Club	467	New Frontenac Club ...	571
Rochester Country		Round Island Club	571
Club	467	St. Lawrence Park Club	571
Rockaway Hunting Club	467	Trenton, Wanoka Club	580
Saduquaga Club	467		
Saugkill Club	468	<i>North Carolina.</i>	
Sagaponac Club	468	Ashville, Swannanoa Club ...	112
St. Hubert's Club	468	Chapel Hill, North Carolina	
St. Regis Club	468	University Club	189
Sands Point Club	468	Charlotte Club	190
Saratoga Club	468	North Carolina Hot Springs,	
Searndale Club	468	Wana Lana Club	473
Schenectady Mohawk		Pinelhurst Club	491
Club	468	Southern Pines Club	551
Sea Cliff Club	468	Wilmington, Cape Fear Club	609
Shelter Island Club ...	468		
Shinnecock Hills Club	468	<i>Ohio.</i>	
Ladies' Club	468	Akron, Portage Club	100
Smithtown Outing Club	468		

	PAGE
Bucyrus Club	168
Cincinnati Club	197
Avondale Athletic Club	197
Clifton Club	197
Cleveland Club	199
Euclid Country Club ..	199
Lower Lakes League...	199
Columbus Club	202
Ohio State University Club	202
Dayton Club	218
Fern Bank Club.....	278
Lima Club	382
Middletown Club	436
Toledo Country Club.....	575
Troy Club	582
Youngstown, Mahoning Club	573

Oregon.

Portland, Waverly Club	495
------------------------------	-----

Pennsylvania.

Alleghany Country Club	102
Shields Club	102
Allentown Club	102
Bethlehem Club.....	136
Bradford Country Club.....	154
Brandywine Club	154
Brookville Club	165
Bryn Mawr Club	167
Buena Vista Club	168
Carlisle Club	184
Catassanqua Club	188
Cresson Springs Club.....	209
Delaware Water Gap, Caldeno Club	219
Devon Club.....	220
Doylestown Club	229
Easton Club	242
Northampton County Country Club	242
Edgewood Club	243
Erie Association.....	273
Foxburg, Clarion County Club	285
Women's Club	285
Harrisburg Country Club	317
Haverford, Merion Cricket Club	318
Lansdowne Country Club.....	369
Yeadonboro Club	369

	PAGE
Lawrenceville Cowanesque Cb.	371
Media, Springhaven Club	433
Merion Club	435
Milford Club	436
Milton, Moshannan Club	437
Montrose, Lakeside Country Club.....	444
Mount Airy Club	445
Mount Carmel Club	445
Oil City Club	477
Osborn Club	480
Philadelphia Country Club ...	490
Aronimink Club	490
Belfeld Country Club...	490
Cricket Club	490
Germantown Cricket Club	490
Golf Association.....	490
Pennsylvania University Club	490
Ridley Park Club	490
Torresdale Country Club.....	490
Tulpehocken Field Club	490
Women's Association...	490
Pittsburg Club	491
Highland Club	491
Shadyside Club	491
Western Pennsylvania Club	491
Pottstown High School Club ...	499
Pottsville, Bluemount Country Club.....	499
Reading, Berkshire Club	507
Rydal, Huntington Valley Club	519
St. David's Club.....	526
Seranton Club.....	536
Sunbury Club.....	561
Swarthmore College Club	565
Titusville Club	574
Washington County Club	596
West Chester Club	600
Wilkesbarre, Wyoming Country Club	608
Williamsport Club	608

Rhode Island.

Bristol Club	163
--------------------	-----

	PAGE
Cumberland Club	213
Narragansett, Point Judith Country Club	453
Newport Club.....	460
Eastern Point Club ..	460
Mianetuck Club	460
Providence, Agawam Hunt Club.....	502
Wannamoisset Club ..	502
Valley Falls Club	586
Wakefield, South Country Club	589
Watch Hill, Misquamicut Club	596
Weekapang Club	597
Westerly, Riverside Club	600
Wickford Club	607

South Carolina.

Aiken, Palmetto Club	100
Camden Club	180
Columbia University Club.....	202
Summerville, Pine Forest Club	561

Tennessee.

Chattanooga Club	190
Clifton Club	199
Knoxville, Highland Club.....	362
Memphis, Montgomery Park Club.....	434
Nashville, Cumberland Park Country Club	453

Texas.

Austin Club	116
Dallas Club	215
El Paso Club	271
Galveston Club	288
Paris Club	484

Utah.

Salt Lake Country Club	531
------------------------------	-----

Vermont.

Arlington, Ondawa Club	109
Bellows Falls, Riverview Club	134
Bonnington Centre, Mount Anthony Club.....	134

	PAGE
Burlington, Waubunakes Club	170
Lyndonville, Speedwell Club	420
Manchester, Ekwanok Club ..	431
Rutland Club	519
St. Johnsbury Old Pine Club	526
Woodstock Country Club	616

Virginia.

Charlottesville Club	190
Hampton Roads Club	315
Lynchburg Club.....	420
Norfolk Club	470
Portsmouth, Paradise Creek Club.....	498
Richmond, Lakeside Club.....	510
Deep Run Hunt Club... ..	510
Virginia Hot Springs Club ..	587
Warrenton Club.....	593

Washington.

Seattle Club	538
Spokane Club.....	553
Tacoma Club	566
Pacific North-Western Association	566
Vancouver Barracks Club.....	586
Walla Walla Club.....	589

West Virginia.

Charleston Club	189
Martinsburg, Shenandoah Club	432
Wheeling Club	605
Mont de Chantal Club	605

Wisconsin.

Appleton, Riverview Club ..	106
Dartford, Tuscumbia Club ..	217
Fond du Lac Club	282
Green Lake Club	305
Janesville, Sinissippi Club ..	345
Kenosha Club.....	350
Lake de Neve Club	366
Lake Geneva Club	366
Madison Club ..	422
Maple Bluff Club	422
Wingra Park Club ..	422
Milwaukee Club.....	437
Oconomowoc Club	477

	PAGE
Racine Association	504
Waukesha Club	597
Wausau Club	597
West Superior Club	555

URUGUAY.

Montevideo Club	441
-----------------------	-----

WEST AFRICA.

Asaba Course	109
Benin Club	134
Bonny Course,	147
Old Calabar Club	477

	PAGE
WEST INDIES.	
Bahamas, Nassau Club	453
Bermuda, Royal Naval Club	135
Jamaica, Kingston and St.	
Andrews Club	344
Mandeville Club.....	344
Trinidad, Naparima Club	580
St. Andrew's Club ...	580
Ladies' Club	580

ZANZIBAR.

Zanzibar Club.....	621
--------------------	-----

Silversmiths
by Appointment



To H.M.
THE KING.

The

Goldsmiths & Silversmiths Company, LTD.

112, REGENT STREET, W.,

Are the Largest Manufacturers of
SPORTS TROPHIES in the World.



Solid Silver Cup and Cover, with two Griffin Handles,
on four Scroll Feet.
Height 18 ins., £52 10s. Od.; 22½ ins., £80.

The Public
supplied direct
at
Manufacturer's
Cash Prices,
saving
Purchasers all
intermediate
profits.

GOLF TROPHIES,
POLO TROPHIES,
RACE CUPS,
CHALLENGE
SHIELDS,
and
SUITABLE
PRIZES
for all Sports, in
SOLID SILVER,
at Most
Moderate Prices.

Selections of
Cups
Forwarded
on Approval
Carriage Paid.

Special Designs and
Estimates submitted
Free of Charge.

Illustrated
Catalogue
containing 2500
Illustrations
Post Free.

THE

Goldsmiths & Silversmiths Company,
LTD.,
112, REGENT STREET, LONDON, W.

GOLF BALL PAINT

As Manufactured for over Half a Century.

White or Red, 8d. post free.

"Letalis," 9d., removes the old paint.

One Tin each of Paint and "Letalis," 1/4.

Alex. Clark & Son, Montrose, N.B.

BOOKS PUBLISHED BY HORACE COX,

WINDSOR HOUSE, BREAM'S BUILDINGS, E.C.

*Second Edition, demy 8vo., with Illustrations, price 2s. 6d.,
by post 2s. 9d.*

POULTRY

FOR THE

TABLE AND MARKET

VERSUS

FANCY FOWLS,

WITH AN EXPOSITION OF THE

FALLACIES OF POULTRY FARMING.

By W. B. TEGETMEIER, F.Z.S.

Price 6d., stiff covers.

The Cottager's Manual of Poultry Keeping.

BEING CHAPTERS FROM THE SECOND EDITION OF

W. B. TEGETMEIER'S

POULTRY FOR THE TABLE AND MARKET

VERSUS

FANCY FOWLS.

This pamphlet consists of the practical chapters on Feeding Fowls, Hatching and Rearing Chickens for the Market, and the Production of Eggs. On Fattening, Trussing, and Showing Dead Poultry, and on Improving Ordinary Stock, from the last edition of Mr. Tegetmeier's well-known work on Table and Market Poultry.

Demy 12mo, in limp cloth, with rounded edges.

The "QUEEN" Newspaper

Book of

Travel

FOR 1904.

Compiled by the TRAVEL EDITOR.

The most important TRAVEL ANSWERS that have appeared
in the "Queen," with additions and up-to-date corrections.

TRAVEL ARTICLES (illustrated) and other matter of
interest to travellers, including Maps.

Practical information on CONTINENTAL TOWNS with
BRITISH COLONIES.

HOME and FOREIGN RESORTS: their climate, season,
amusements, hotels, &c.

Particulars of British Embassies, Consulates, Chaplaincies,
Doctors, &c., abroad.

Special Railway and Steamboat Services at Home and Abroad,
and facilities offered by English Tourist Agencies in Great
Britain and out of it.

PUBLISHED BY HORACE COX,

The "Field" Office, Windsor House, Broom's Buildings, London, E.C.;
and 8, Rue Favart, Paris.

CRESCENT HOTEL, BUXTON, DERBYSHIRE.

THIS First-class Hotel occupies the best situation, being near the Railway Stations, and **connected by Covered Colonnade** with the Baths, Wells, Pavilion, Gardens, Opera House, Theatre, &c.

BUXTON GOLF LINKS only one mile from Hotel.

The "New Pump Room" is immediately opposite the Hotel.

TABLE D'HÔTE at 7 p.m. in the splendid Dining Room (one of the Finest in the Kingdom).

PUBLIC Dining, Drawing, Billiard, Smoking, and Reading Rooms.

ELECTRIC LIGHT IN ALL ROOMS.

EXCELLENT CUISINE.

CHOICE WINES AND CIGARS.

C. J. SMILTER, Proprietor.

Telegrams—"Crescent Hotel, Buxton."

Telephone—National No. 20.

42^d TERMS MODERATE AND INCLUSIVE.

PORTRUSH, Co. ANTRIM.

NORTHERN COUNTIES HOTEL.

SPECIAL FACILITIES FOR GOLFERS.

PORTRUSH, the St. Andrews of Ireland, is one of the most bracing seaside resorts in the Kingdom.

The Northern Counties Hotel contains over 120 Bedrooms, and the following well-appointed Public Rooms: Dining, Drawing, Reading, Billiard, Smoking, and Hairdressing Rooms; also Lounge for Ladies and Gentlemen.

Two Magnificent Suites of Sea and Fresh Water Baths are a special feature of the Hotel.

Visitors staying at the Northern Counties Hotel have the privilege of playing on the Golf Links on payment of 2s. 6d. per week, and during June, July, August, and September 5s. per week.

Combined railway and hotel tickets are issued from Belfast at the following rates:—

	WINTER.	SUMMER.
Two Days	£1 0 0	£1 10 0
Three Days	1 7 0	2 0 0
Weekly	2 10 0	3 13 0

TARIFF AND FULL PARTICULARS ON APPLICATION.

FRANK COX, Manager.

7/6
each.



**THREE GOOD CLUBS
WORTHY OF A PLACE
IN YOUR BAG.**

THE

**"MILLS" Patent
ALUMINIUM CLUBS.**

The "MILLS" Spoons will play all the Strokes
that can be played by Irons, and much easier.

USED BY ALL LEADING PLAYERS.

THE "MILLS"
SPOONS.

7/6
each.

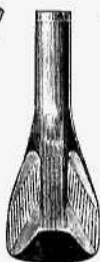

7/6
each.

The Duplex Club.
MILLS' PATENT.

For right or left hand play. Perfectly balanced.
Ideal Clubs for short or long approaches.

THE
"Mills"
PUTTER.



7/6
each.

Used by Mr. H. H. HILTON (Open Champion, 1892-1897; Amateur Champion,
1900-1901), and J. BRAID (Open Champion, 1901; Runner-up, 1904).

TO BE HAD FROM PROFESSIONALS AND THE TRADE, OR

The STANDARD GOLF CO. (W. MILLS, LTD.)

Telegrams—"Engineer,"
Sunderland.

Atlas Works, SUNDERLAND.

ST. MUNGO

MANUFACTURING COMPANY,

GUTTA PERCHA & GOLF BALL

Manufacturers,

BROOMLOAN ROAD, GOVAN, GLASGOW, SCOTLAND,

AND AT

37, WALBROOK, LONDON, E.C.

THE LARGEST GOLF BALL FACTORY IN BRITAIN.

Sole Manufacturers & Wholesale Selling Agents
in Great Britain of the

Kempshall ARLINGTON,

Kempshall FLYER,

Scotch HASKELL,

Rubber Cored Golf Balls.

They are made in Scotland, and are guaranteed
not to split or crack.

We recover Kempshall, Haskell, and Wizard rubber
cored balls by the newest and best machinery procurable,
and guarantee satisfaction.

WHOLESALE ONLY.

Write for Price Lists.

A. G. SPALDING & BROS.,

53, 54, & 55, FETTER LANE, LONDON, E.C.

SPALDING'S NEW AMERICAN PUTTER (SCHENECTADY),

As Used

By Mr. W. J. TRAVIS,
Amateur Champion,
1904.

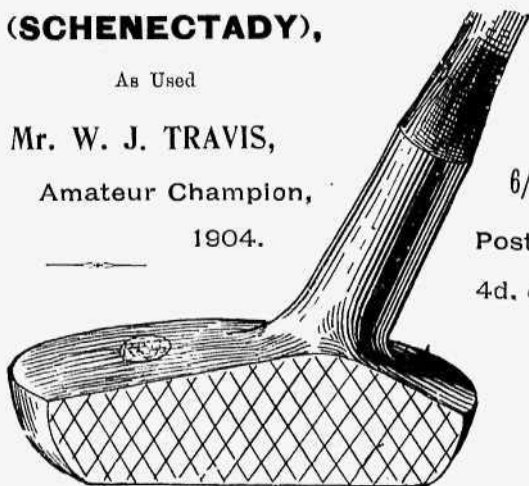

6/6 each.

Postage

4d. extra.

SPALDING'S WIZARD.

24s per dozen.

Postage

4d. per doz. extra.

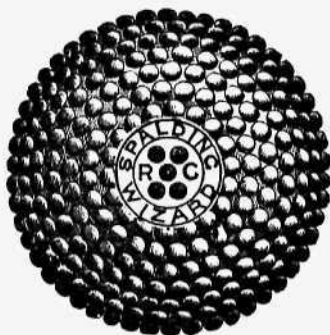

Sold under License

Haskell Patent,

No. 17,554.

August 15, 1898.

TO BE OBTAINED FROM ALL DEALERS.

WRITE FOR OUR ILLUSTRATED CATALOGUE, No. 51.