

The Golfing Annual

VOL. XV.—1901-2.



Edited by

David S. Duncan.

F. H. AYRES,

MANUFACTURER OF

Indoor and Outdoor Games and Sports,

111, ALDERSGATE STREET, LONDON, E.C.

THE "INTERNATIONAL" GOLF BALL.

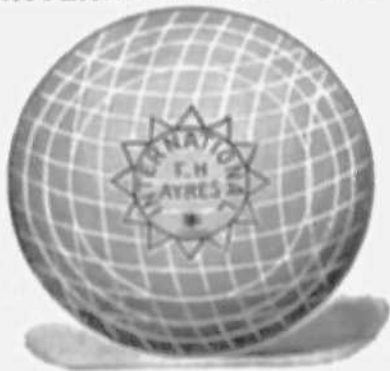

MA

W0

HO

TC

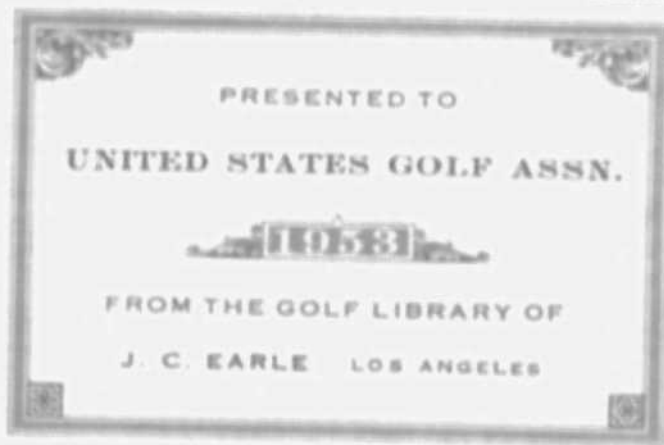

18

3,

8.

CATALOGUES ON APPLICATION.

Barter's

GRASS SEEDS

FOR

GOLF COURSES

AND

PUTTING GREENS,

As largely sown upon all the leading links. Experts sent to advise at out-of-pocket expense only.

Prices: Season 1902.

SEASIDE or DOWN GRASS, now being used by all the chief clubs, price 30s. per bushel of 25lbs.; 4s. per gallon: Parcel Post, lb. 1s. 6d.

Fine Grass Seed, 25s. per bushel of 25lbs.; 3s. 3d. per gallon; Parcel Post, lb. 1s. 4d.

One bushel of 25lbs. will sow 400 square yards.

CARTERS' GRASS MANURE.

When applied as a food to existing grass in the Spring or Autumn it does not interfere with the play or run of a ball, and the grass can be cut as usual during the growing season. It should be sprinkled over the grass during showery weather at the rate of 56lbs. (price 12s. 6d., carriage paid) per 400 square yards, mixed with three times its own bulk in well-sifted mould or sand.

Price—14lbs., 4s. 6d.; 4cwt., 7s. 6d.; 4cwt., 12s. 6d.; 1cwt., 21s.; 5cwt. at 19s.—10cwt. at 18s.—1 ton at 17s. per cwt. Carriage paid.

56lbs. will dress 400 square yards, or 20 yards each way.

14lbs. will dress 100 square yards, or 10 yards each way.

SEE CARTERS' ILLUSTRATED PAMPHLET, POST FREE.

Seedsman to His Majesty the King.

237, 238, and 97 HIGH HOLBORN, LONDON.

BURBERRYS

"FREE-STROKE"

GOLF COAT with (Patent) PIVOT SLEEVE.

THE GREATEST BOON FOR
GOLFING, SHOOTING, FISHING,
AND KINDRED EXERCISES.

There is no DRAGGING POINT as is common to other sleeves, the "pivot" sleeve being CENTRED ON THE BALL AND SOCKET OF THE ARM AND SHOULDER.

It gives the most abundant and SATISFYING freedom of arm in whatever position, and to the arm a feeling of DETACHMENT and LIBERTY hitherto unapproached.

Even OVERHEAD REACHING does not bring any strain on the body of the coat.

To compare your present coat with the FREE-STROKE, buckle a belt tightly round waist, tie a string round the cuff so that the sleeve cannot slip up the wrist, then raise the arm till the elbow is on a level with the crown of the head. In the FREE-STROKE this can be done without restraint.



1892
"I am delighted
with the
"FREE-
STROKE"
COAT.

which fits to per-
fection and al-
lows A ABSO-
LUTE FREE-
DOM. I am SO
IN LOVE with
the whole FREE
STROKE AR-
RANGEMENT
that I would pay
extra for having
the overcoat
made on similar
lines.

"FRANK
JENNINGS.
"Osack,
Holland."

"I tried one of these coats, and found, when swinging, a freedom which I have never before experienced in any other coat; in fact, there was nothing to indicate that one was wearing a coat at all."—*NISLER, Illustrated Sporting and Dramatic News.*

30-31, HAYMARKET, LONDON; & Basingstoke.



THE LATE MR. C. STUART GRACE.
(By permission of "Golf Illustrated.")

THE
GOLFING ANNUAL

1901-1902.

EDITED BY
DAVID SCOTT DUNCAN.

VOLUME XV.

LONDON:
HORACE COX,
THE "FIELD" OFFICE, WINDSOR HOUSE, BREAM'S
BUILDINGS, E.C.

1902.

THE "PATTISSON" HORSE BOOTS.

**SIMPLE! DURABLE!
ECONOMICAL!**



Used in Royal Gardens and Principal Clubs at Home and Abroad



SOLE PATENT.

Soles of best English Sole Leather (Waterproofed) and Motor Tyre Rubber, or Solid Rubber.

Will outlast two or three sets of ordinary Lawn Boots. Can be refitted several times equal to New Boots.

HUNDREDS OF UNSOLICITED TESTIMONIALS.

THE FIELD says: "As good as anything that could be devised."

DR. W. G. GRACE (London County Cricket Club) writes: "They are the best Lawn Boots I have ever seen."

MR. T. HERRIS (Lord's Cricket Ground) writes: "The very thing wanted for years."

MR. APPEL (Surrey County C.C.) writes: "The best I have ever used."

MR. JAMES BRAID (the Open Champion) writes: "I am very pleased indeed with them."

MR. W. PARK, JUN. (Open Champion 1897-8) writes: "Undoubtedly the best boots on the market. I have never seen anything to approach them."

COLONEL SELBY-INNES (Clonque Ports Golf Club) writes: "Quite satisfactory leaves nothing to be desired either in form, strength, or convenience."

MR. PETER FAXTON writes: "The finest I have ever seen . . . a great saving."

MR. HARRY VARDON (Open Champion 1895-6-7) writes: "They are the best I have ever seen."

COLE'S GOLF PATENTS.

As used on the KING'S COURSE at SANDRINGHAM, at MUIRFIELD, and PRINCIPAL CLUBS at HOME and ABROAD.

STEEL "BOGEY" HOLE TINS & CUTTERS.



HARRY VARDON says: "The best I have ever seen."

PETER FAXTON writes: "Most satisfactory."

FRED COX (Leeds G.C.) writes: "Every Club ought to have them."

D. ANDERSON writes: "A splendid cutter."



FLAGS.

BUNTING OR STEEL.

Special Steel Globular Flag.

Light and strong

"DUPLEX" CADDIE BAG.—The most convenient bag made. Irons can be carried separately from wood clubs.

PUTTING GREEN RENOVATOR.—For quickly and effectively repairing patchy greens with good turf. Made in FOUR SIZES.

GOLF says: "A necessary, efficient, and labour-saving tool."

SAND and WATER BOXES and all GOLF COURSE REQUISITES.

H. PATTISSON, 55, KILBURN ROAD, AVEGUE,
STREATHAM HILL, S.W.

PREFACE.

I HAVE again to chronicle an increase in the number of Golf Clubs and Courses. Last year details were given of 2601; now 2657 are included in the Directory.

To Contributors and Club Secretaries, as also to the Rev. H. Dacre Blanchard, Middleton-on-the-Wolds; Mr. H. R. Wray, Colorado Springs, U.S.A.; and Mr. H. M. Knight, Edinburgh, I tender my sincere thanks for valuable assistance. I have also to express my indebtedness to Mr. G. Campbell, Christchurch, for interesting details of Clubs in New Zealand, and to Mr. H. N. Giblin, Hobart, for performing a like service for Tasmania.

DAVID SCOTT DUNCAN.

118, CRAIGLEA DRIVE, EDINBURGH.
May, 1902

The Perfection of
Old Whisky.



TEACHER'S
"HIGHLAND
CREAM"
SCOTCH WHISKY.

GLASGOW, LONDON, and MANCHESTER.

Sole Proprietors:

ARDMORE DISTILLERY,
KENNETHMONT, ABERDEENSHIRE.

MAY BE HAD OF ALL WINE MERCHANTS.

CONTENTS.

	PAGE
The Late Mr. C. Stuart Grace. By Rev. John Kerr	1
Recent Decisions of the Rules of Golf Committee	4
The Amateur Status. By Mr. John Anderson	10
The Late Mr. John Congalton. By Rev. John Kerr.....	16
The Irish Ladies' Championship, 1901. By Mrs. W. M. Inglis	19
The Ladies' Championship, 1901	23
How I Beat the Colonel. By J. Bunker Hill	29
The Amateur Championship, 1901	32
The Golfing Championship, 1901	40
James Braid	49
Mecca in a Mist. By Rev. T. D. Miller	51
The Irish Amateur Championship, 1901	54
Mr. W. H. Boyd	57
Irish Open Amateur Championship, 1901.....	58
A Fancy Inland Golf Course. By Dr. J. G. McPherson ...	61
The Welsh Championship Meeting, 1901	65
Some Moral Reflections. By R. M. G. C.	68
Woolacombe and its Golf Links.....	72
The Last Match at Golf. By Mr. Ronald Ross.....	75

	Page
Amateur Championship of India, 1901	76
Club Directory	79
Index of Clubs	577

ILLUSTRATIONS.

The Late Mr. C. Stuart Grace	<i>Face page</i> 1
Mr. C. Stuart Grace (Hon. Treasurer, Royal and Ancient Golf Club)	" 3
The Late Mr. John Congalton	" 16
Miss R. Adair, Miss M. E. Stuart, Miss E. Carr, Miss F. Walker-Leigh	" 19
Miss M. E. Graham (Champion Lady Golfer, 1901)	" 23
James Braid (Champion Golfer, 1901)	" 40
Mr. W. H. Boyd (Irish Amateur Champion, 1901)	" 57
Woolacombe Bay Hotel	" 72
Woolacombe—A View from the Links	" 72
Woolacombe Links—Pavilion with First Tee and Drive	" 73
Woolacombe Links—"Jacob's Ladder"	" 74

THOMAS & SONS'

Laced Kneed Breeches.

The Acme of Comfort, and Unequalled for Golfing.

"2nd Section Ammunition Park,
"Field Force, South Africa.

"Messrs. THOMAS AND SONS.

"I am wearing the Khaki Laced Kneed Breeches you made for me last year throughout this campaign. They are a great comfort, and, notwithstanding the hard work, wear splendidly."

"R.S.H., Captain R.F.A."

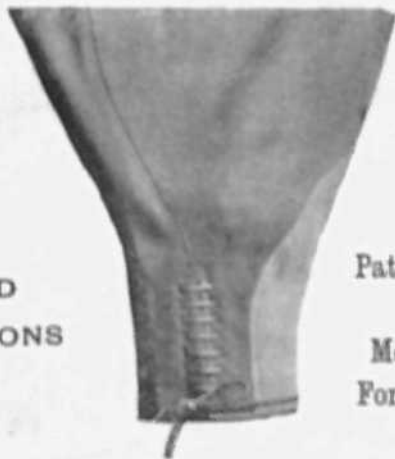

AVOID
IMITATIONS

Patterns, Prices,
and Self-
Measurement
Forms on Appli-
cation.

THOMAS & SONS' GOLFING COAT is one of the best obtainable.

THOMAS & SONS,

Sporting & Military Tailors & Breeches Makers.

32, BROOK STREET, W.

Telegrams—"SPORTINGLY," LONDON.

Mappin & Webb's

Chairman—J. NEWTON MAPPIN

Ltd.

PRIZES FOR ALL COMPETITIONS.

The public supplied by the actual makers at manufacturers' whole-sale cash prices, saving all intermediate profits



SPECIAL DESIGNS, ESTIMATES, AND PRICE LISTS, POST FREE.

Selections of Prizes sent on approval.

LIBERAL TERMS TO COMMITTEES.

Only London Addresses:

158 TO 162, OXFORD STREET, W.;

2, QUEEN VICTORIA STREET, E.C.

(FACING THE MANSION HOUSE)

MANUFACTORY AND
SHOW ROOMS

THE ROYAL WORKS, NORFOLK ST., SHEFFIELD.

THE
GOLFING ANNUAL.

THE LATE MR. C. STUART GRACE.

By the Rev. JOHN KERR, M.A., Dirleton.

SAINT ANDREWS, the classic city of the Royal and Ancient Game, has to thank the faithful devotion of many worthy citizens for upholding her fame and her name, and keeping her, notwithstanding the wonderful development of golf both at home and abroad, still *facile princeps* among the cities or centres to which golfers are wont to resort. No one ever more faithfully and devotedly served the old grey city than Mr. Stuart Grace, who died at his residence in St. Mary's Place there on January 2nd last in his eightieth year. In the world of golf, as in other worlds, there are records and records. But the record of the Grace family is unique; four generations of the family having in succession held the secretarial office in the Royal and Ancient Club over the space of 120 years, and having for the same long period fulfilled the responsible office of City Clerk and Commissary Clerk of the County of Fife. Apart from the connection of the family with golf at Saint Andrews, the name occurs in the Crail records, Mr. Stuart Grace, grandfather of the subject of this notice, having been Secretary to the Crail Golfing Society in 1786, a proof surely, if such were needed, of the devotion of the family to the game. It was in 1781 when this Society, which had been founded by some members of the Honourable Company in 1754, was in its twenty-seventh year that Mr. Grace was appointed Secretary, and with the exception of a short interval—1838 to 1842—when his grandson was studying at the University, the office has been in the family ever since, or at least, till the present Mr. C. S. Grace resigned

in favour of a paid Secretary a few years ago, he continuing, however, to act as Treasurer. His son Charles was admitted a member of the Club in 1811; in 1812 he was appointed Joint Secretary along with his father, and the "new regulations for the game of golf" adopted by the Society in that year, based on those framed by the Honourable Company at Leith in 1809, were signed by him as Secretary. His father died in 1818, and Charles—the first of that name—continued to act as Secretary until his death, which occurred in 1837. On May 4th, 1836, there is a "minute" of the Royal and Ancient Club resolving that "considering the very kind and handsome manner in which Mr. Charles Grace had gratuitously devoted his time and attention to the interests of the Club for twenty-four years, and at the same time bearing in mind that his late respected father had acted similarly for thirty years, the members as a mark of their heartfelt gratitude, resolve that plate amounting in value to a sum not less than one hundred guineas be presented to him." Subscriptions were limited to £1. A sum of over £140 was raised, and applied in the purchase of an elegant and richly embossed plateau and a hot water kettle and stand, on which a suitable and very grateful inscription was engraved. These presentations, it is needless to say, are cherished as precious heirlooms by the family. In 1837, soon after receiving this handsome presentation, Mr. Grace died, and his son—the second Charles—being then only a lad of fifteen, Mr. Berwick, who had charge of his father's business, acted as *interim* Secretary till June 15th, 1842, when the subject of this notice was appointed. He was the oldest survivor of those who were members of the Union Parlour and the Royal and Ancient Clubs, which were merged together in 1854. It is almost impossible for any one fully to realize how much Mr. Grace had to do with building up the Royal and Ancient Club, and fostering its prosperity. He devoted a good deal of his time—much more than any one could have suspected—to it, and year after year he was pleased to see it increase, not only in numbers, but in reputation, till it became the undoubted head and centre of golf. There are plenty to grumble to-day, but they never think of the self-sacrificing labour that was bestowed so ungrudgingly on the work of the Club by those who have gone. As a young man he played a good deal; the morning round before breakfast being an



MR. C. STUART GRACE.

HON. TREASURER, ROYAL AND ANCIENT GOLF CLUB.

(From a photograph by T. Rodger, St. Andrews.)

excellent preparation for the day's work. He was the very soul of hospitality, and at his house might be met every day some distinguished citizen or stranger—for all were made welcome, and to all he was most agreeable and kind. His recollections of old-time players, such as Old Sutherland, Campbell (Schiehallion), Whyte-Melville, Blackwood, and many others, were delightful; and he loved to talk of the good old times, even when his official connection with the Club ceased. This was in 1885, when he had held office for the long period of forty-three years, and on his retiral, the Club, at its general meeting in September of that year, requested the late Principal Tulloch and Major Bethune, of Blebo, to prepare a minute expressive of their appreciation of Mr. Grace's services, and the esteem in which he was held by the members. He had—so ran the minute—"spared no pains to advance the interests of this Club, and to conduct its business, frequently involving large expenditure of time and trouble, with courtesy and kindness to all." Shortly after, the Club presented him with a magnificent service of plate, inscribed with a glowing tribute of gratitude. The parish minister, the Rev. Mr. Playfair, in preaching in St. Mary's after his death, said he never asked his help without meeting with the greatest kindness and the most prompt response, and an invitation to ask him at any time for help for the poor of the parish. Diligence, faithfulness, and integrity in the discharge of his duties were amongst the qualities he possessed. Like Sir Hugh Playfair, with whom he was connected by marriage, he was a great benefactor of the city, and the large concourse of mourners at his funeral testified to the esteem in which he was regarded by the community. Old Tom Morris, by special desire, acted as one of the pall bearers on the mournful occasion when his remains were committed to their last resting place in the old Cathedral churchyard.

On his retirement, his son, the third Charles, took the Secretary's duties and discharged them with much acceptance, till their onerous nature required the election of a paid Secretary. Even since then his counsel has often been called in on trying occasions such as Championship gatherings, and he still continues to act as Treasurer to the Club.

RECENT DECISIONS OF THE RULES OF GOLF COMMITTEE.

THE following are the more important decisions of the Rules of Golf Committee upon points submitted to them since our last issue :—

Q.—In a tournament a competitor drove off from the wrong teeing ground at the commencement of his second round. Attention having been called to this he went to the correct teeing ground, teed another ball and made a fresh drive. Was he disqualified or not, under Rule 5 of the Special Rules?

A.—He was not disqualified.

Q.—A. has played from tee, he then goes up to his ball, and after having addressed it in the usual way, starts his upward swing, and, while swinging, his ball moves, and then stops in a different position. A. continues his swing (not ever having stopped it) and hits the ball. How many strokes has A. played (altogether), two or three?

A.—Three strokes altogether.

Q.—A player on getting to the first green found that his putter had not been put into his bag. He used his opponent's putter for this hole, and thereafter, along with his caddie, returned to the professional's hut, which is situated on the course ten yards from the first teeing ground to find his own putter—he being away for about eight minutes. Was he disqualified from the Stroke Competition in which he was engaged?

A.—Yes.

Q.—In a Medal Round the competitors keep each others scores, and, on the face of the same card, where space is provided for the purpose, they also keep their own scores, thus on the face of each card the full scores of the couple are shown. Is Rule 4 of "Special Rules for Stroke Competitions" complied with, if the two players sign a card each and return both? The card is thus duplicated, but with separate signatures.

A.—No.

Q.—On an eighteen hole course the ninth green is adjacent to the Club-house. In a Medal Round of eighteen holes, may a competitor, on completion of nine holes, enter the Club-house (a) to change his clothes, (b) to obtain refreshment, or (c) for any purpose. If not, what is the penalty?

A.—He may do so provided he keeps his place on the green. If he allows the next couple to pass him, the penalty is disqualification.

Q.—May a competitor drive off for the next hole before holing out the one he is playing for, either in Medal or Match Play, and if not, is he disqualified?

A.—He is disqualified in Medal Play. In Match Play it could not be done without the consent of his opponent.

Q.—A. plays a match against the best ball of B. and C. C. is struck by B.'s ball in playing through the green. Does A. win the hole?

A.—A. wins the hole from B., but goes on playing against C.

Q.—In playing a match against the best of two balls—say A. against B. and C.—is B. responsible and equally liable for C.'s breaches of rules?

A.—No.

Q.—When a ball is driven out of bounds from a tee (in Match Play) and (a) lost, is it a lost hole? (b) If found, does the player re-tee or drop on the tee, playing two, and simply losing the distance?

A.—(a) No. (b) Whether found or not, the player drops on the tee, losing the distance.

Q.—A player from the tee put his ball into risky ground, where it was unplayable. To tee the ball behind the place where it lay, under penalty of two strokes (Rule 10, Special Rules for Medal Competitions), compelled the player to go further back than the tee from which he had played it. Might the ball have been teed on the course to the side of the difficulty, but not nearer the hole?

A.—No.

Q.—Rule 4 of Special Rules—A. and B. played together and scored for each other. On their cards being examined it was found that A.'s score was entered on a card marked with B.'s name. It was signed by both players. Can the card be accepted as returned by A., having regard to the fact that although it is signed by A., it also purports on the face of it to be B.'s card?

A.—Yes.

Q.—A. drove out of bounds, but played his second from the spot where his ball lay, not observing that it was out of bounds. The hole was halved in 4. After driving off to the next tee, B. remarked that A. must have been very lucky after his tee shot at the previous hole to find his ball on the course. On A.'s attention being drawn to the position of his ball by this remark, he remembered that he must have been out of bounds. The boundary at this point is "the cultivated land"; there is no fence bounding the cultivated land. Was B. entitled to claim this hole? A. objects, stating that if B. had claimed in time A. would have been entitled to go back to the tee and play the hole over again under the usual penalty for driving out of bounds, and that on the analogy of the second paragraph of Rule 28, B.'s objection cannot be entertained after the parties have driven off to the next hole.

A.—B. cannot claim the hole after the parties have driven off from the next teeing ground.

Q.—A.'s ball is in a bunker, and in his backward swing, *i.e.*, when striking at the ball, not whilst addressing it, he slightly touches the sand in the bunker. Is there a penalty, and if so what?

A.—A. loses the hole.

Q.—Can a player in a Hole Match at same time return score for a Stroke Competition, strokes having been played and the ball on all occasions been holed?

A.—Yes, provided he committed no breach of the Special Rules for Stroke Competitions.

Q.—A. and B. are playing in a Stroke Competition. A. is the player. B.'s ball lies on the other side of the hole. A. plays, his ball runs round the hole and strikes B.'s. B.'s being on the slope, A.'s ball after contact runs back down the slope into the hole. Previous to that stroke neither A. nor B. thought B.'s ball likely to interfere with or assist A.'s ball in any way as per Rule 11 Stroke Competitions. What is to be done in such a case? Is A's ball supposed to be holed in said stroke?

A.—A.'s ball is supposed to be holed in said stroke.

Q.—A competitor's partner adds up score, signs card, and puts same in locked box provided for the purpose. On the competitor asking for card to sign, is the Secretary justified in giving it back for signature, or must the player be disqualified?

A.—The Secretary was not justified in giving back the card, and the player was disqualified.

Q.—Is it allowable to stand out of bounds in order to play a ball lying just within bounds?

A.—Yes.

Q.—Should a ball lying on a putting green, other than that to which the player is going, be *placed* or *dropped* when lifted?

A.—That depends on a local rule. If there is no local rule, the ball must be played from where it lies.

Q.—Playing in a Stroke Competition, a player driving off a tee at the edge of a large gravel pit (nearly square in shape) to a hole on the far side of the gravel pit (the whole gravel pit forming a bunker), the player's ball was sliced and dropped in the far right-hand corner of the gravel pit. The player decided to avail himself of his right (under Rule 10, Stroke Competitions) to lift his ball and go back and tee his ball behind the difficulty under a penalty of two strokes. Is he entitled to go back and

and that the match was tied again. What was the result of the match?

A.—*A.* won; he incurred no penalty.

Q.—In a Stroke Competition one of the competitors stopped during his round to have tea in the Club-house. He afterwards continued his round. He did not lose his place on the green. Was he thereby disqualified?

A.—As he did not lose his place on the green he was not disqualified.

Q.—In playing a match *A.*'s ball lies under a wire boundary fence. Both players agree that slightly the larger half of the ball is within bounds. Should *A.* be required to play this ball where it lies, or should he lift and drop at the place from which the ball was struck in accordance with Rule 31?

A.—*A.* ought to have played the ball.

Q.—In a match between *C.* and *D.*, *C.*'s ball is found sticking on a spike on the inner side of a barbed wire boundary fence. What is *C.* to do?

A.—Assuming the "inner" to mean the course side, *C.* must play the ball.

THE AMATEUR STATUS.

By MR. JOHN ANDERSON.

MR. HENRY GEORGE, discussing social problems, paints a lurid picture of the troubles which attend civilization and progress. As society develops, he tells us, the increasing complexity of social organisation brings liability to new dangers. Had he been so minded, he might have driven the nail home by citing golf as one of the terrible examples. Twenty or thirty years ago golf disported in her primitive nakedness; unfortunately (or to be more truthful, fortunately) civilization overtook her, and the goddess perforce became attired in garments, to which have from time to time been added innumerable frills, rendering the outlines of her graceful figure less and less discernible. The Sassenach is, of course, blamed for a good deal of this, no doubt rightly, for long after he was wearing breeches the Scotchman was going about with bare legs.

The amateur status question has come to be one of said innumerable frills. It is difficult, if not impossible, to discover when exactly the division between amateurs and professionals came to be made. Certain it is that players like Allan Robertson and "the Dunnies" were regarded in the same light as professionals are now-a-days, but there was little or no occasion for any hard-and-fast distinction, and even after the institution of the Open Championship, which for the first time provided a field in which both classes could intermingle, matters did not greatly advance. Comparatively recently artisans played for the Championship presumably as amateurs, for there was nothing to distinguish the capacity in which they entered, and only when one attained a high place and received prize-money did he become a professional. Indeed, I have been informed that in these days it was not unusual, speaking generally, for amateurs to receive money prizes. It is practically certain that the institu-

tion of the Amateur Championship first brought the matter into prominence.

Originally, such distinction as existed was of a social nature more than anything else, and each Club voiced its opinion for itself alone, as individual names were submitted to the ordeal of ballot, and, while the majority of Clubs admitted to membership only gentlemen who played for amusement, there were also, as far back as forty years ago, Clubs which numbered in their ranks several golfers who were undoubtedly professionals in every sense of the word. Such golfers were at the same time both amateurs and professionals; in their own Clubs they were amateurs competing with amateurs, in open field, competing against members of other Clubs, they were professionals; and so long as there was little chance of colliding interests, nobody bothered about this unsatisfactory condition of things. But whenever the meeting of the two elements in common field became probable, some distinct line of demarcation became a necessity, and accordingly this line was drawn by the Committee in charge of the Amateur Championship Cup. By their definition,

An amateur golfer shall be a golfer who has never made for sale any golf clubs, balls, or any other articles connected with the game, who has never carried clubs for hire after attaining the age of fifteen years, and who has not carried clubs for hire at any time within six years of the date on which the competition begins in each year; who has never received any consideration for playing in a match, or for giving lessons in the game, and who for a period of five years prior to the 1st September, 1886, has never received a money prize in any open competition.

This definition can hardly have been intended to be declaratory of an existing distinction, and seems rather a fair attempt to meet an existing difficulty.

It may be remarked, in passing, that there is no good ground for the belief held by a few that to play for a shilling or half a crown makes both parties professionals, a result they evade by settling their liabilities in bad gutta-percha, instead of good coin of the realm.

The definition before quoted has, be it noted, no actual effect beyond controlling entrants for the Amateur Golf Championship, but, as a matter of fact, in all open amateur competitions it is usually and rightly adopted. Otherwise Clubs are now, as hereto-

fore, quite at liberty to elect to their membership and admit to such competitions as they may organise whom they please. Such a state of matters must continue to exist until some representative Golfing Association is formed, which will be able to bring under its sway practically all Golf Clubs, for whom it will legislate on this and the like subjects.

The United States Golf Association have a definition of their own making. At first they were content to accept the regulations which prevail in this country. Then they adopted, in 1896, some very drastic rules, which according to opinions expressed by capable judges had the effect of making professionals of even those who received remuneration for writing about the game. These were watered down in the following year, and last year the following were adopted :

No person shall be considered an amateur golfer, or shall be eligible to compete in the Amateur Championship of the Association :

1. Who receives a money consideration, either directly or indirectly, by reason of his connection with, or skill displayed in playing, the game of golf.

2. Who plays for a money prize in a match or open competition.

3. Who receives money for giving lessons or exhibitions of skill in playing the game of golf.

4. Who lays out or takes charge of a golf course for hire.

5. Who carries clubs for hire after attaining the age of fifteen years.

6. Who personally makes for sale balls or other articles connected with the game of golf.

7. Who is classified as a professional in any athletic sport.

8. Who receives compensation for services performed in any athletic organization.

9. Who plays the game or frequents golf courses for the purpose of exploiting business.

10. Who enters a golf competition under an assumed name.

11. Who sells or pledges any prize or token obtained through connection with the game of golf.

12. Who, with the intention of promoting any business, receives transportation or board or any reduction or equivalent thereof as a consideration of his playing golf or exhibiting his skill as a player.

13. Who has Club dues or charges paid by another person as an inducement to become a member of a Club.

In the issue of February, 1896, *Golf* quoted an article on the subject of the amateur status chiefly with regard to professionals.

in other classes of sports being allowed to compete as amateurs in golf. The Editor then gave a history of the definition of "amateur," which briefly was to the following effect: The "Gentleman Amateur," as defined in 1865, by the English Amateur Athletic Club, was—

Any gentleman who has never competed in an open competition nor for public payment nor admission money, nor with a professional for a prize, public money, or admission money; who has never at any period of his life taught, pursued, or assisted in the pursuit of athletic exercises as a means of livelihood, and is not a tradesman, mechanic, artisan, or labourer.

This definition, it was explained, contains the fundamental principles which have guided all athletic bodies in distinguishing between professionals and amateurs. The class distinction which appears in the above definition was removed, it is understood, about thirty years ago, and in its place came an exclusion of all "who taught, pursued, or assisted in the pursuit of athletic exercises of any kind as a means of livelihood." All branches of sport and all countries appear to have adopted rules founded upon these principles.

The Editor of the *ANNUAL* has kindly furnished me with the definition of amateur in present day sports other than golf. I will quote only that adopted in 1896 by the Amateur Athletic Associations of the three kingdoms:—

An amateur is one who has never competed for a money prize, or monetary consideration, or for any declared wager or staked bet; who has never engaged in, assisted in, or taught any athletic exercise as a means of pecuniary gain; and who has never taken part in any competition with anyone who is not an amateur.

The Rugby Football Unions have no definition, and while not admitting of paid players, admit to their Unions professionals in other sports. The Rowing Association adhere to the old "gentleman amateur" standard.

Comparing the golf definition with those of other sporting bodies, several peculiarities are at once evident.

1. It alone makes professionals of those who manufacture the implements of sport.
2. It alone permits a professional to become an amateur.
3. It alone, among all bodies who have such a definition, legislates for itself alone without paying any regard to kindred sports.

4. It alone permits amateurs to compete with each other for money. And
5. It permits amateurs to compete against professionals.

For all these, a reason more or less satisfactory as regards the past can be alleged. Thus the inclusion of club and ball makers as professionals dates back to the time of the famous players, when all club and ball makers were *de facto* professionals, and, similarly, a reason perfectly valid at the time of framing these rules can be given for allowing boys who had carried clubs to purge themselves of professionalism and become amateurs. As regards amateurs competing against professionals—mark the converse does not apply—this is not singular to golf, but is permitted as regards cricket and Association football.

While, however, the reasons for the peculiarities above noticed might be excellent at the time the rules were formulated, it is very doubtful if they still hold good. The retaining of the clause constituting club and ball makers professionals at the present day gives rise to very many anomalies, and who can presume to draw the dividing line separating all grades which might fall within the strict application of the law from the humble working club maker on the one hand to the magnate manufacturer of sporting requisites on the other. I apprehend that properly speaking all are in the same category, just as a peer who sits in the House of Lords is no less a brewer than the man who presides over the mash tun. Yet as a matter of fact the two extremes are differently treated. Exactly the same argument can be applied to the other illustration. Formerly, when caddies were few, practically no boys but chiefly well-known men, it was nothing very derogatory for any decent lad to carry clubs for a friend, sometimes for a stranger, and probably earn a shilling or two thereby. Now, however, such a thing is unknown, and carrying clubs has come to be more than before—a recognised employment. Of course, it will be necessary in future to continue this same clause so as not to disqualify any who may be benefitted by the existing law.

It has been suggested that the "clean slate" would be the best solution of the difficulty, that is, abolish all distinction. But would that be satisfactory. I think not. The result would probably be to drive gentlemen amateurs out of all public fields, and I feel sure that it would be with regret that those interested

in the game would see some of the finest talent in golfing circles confined to Club competitions. It was to give them a meeting place that the Amateur Championship was instituted, and to adopt the "clean slate" would practically mean its abolition, and thus be a retrograde movement.

Notwithstanding all the grumbling there is, it is useless to deny that the present British definition has worked out fairly well. One can only express his own opinion, and that is mine. But when an alteration comes to be made, I think that some modifications such as are above hinted at might be made.

For any person to frame a fresh definition is somewhat presumptuous, but it is only by the expression of individual views that a general opinion can be obtained, and without in any way presuming to imagine that it is immaculate, I venture to suggest the following as an improvement upon the present rule, viz :

An amateur golfer shall be a golfer—

(1) Who has never carried clubs for hire after attaining the age of fifteen years ;

(2) Who has never engaged in playing or taught the game as a means of pecuniary gain ;

(3) Who has never received a money prize ;

(4) Who has never since the date hereof entered a golf competition under an assumed name ;

(5) Who is not classified as a professional in any athletic sport. Provided always, that nothing herein contained shall disqualify from competing as such any amateur golfer entitled at the date hereof to rank as such under the previously existing rule.

THE LATE MR. JOHN CONGALTON.

By the Rev. JOHN KERE, M.A., Dirleton.

ONE might, without either being accused of old age or pessimism, maintain that the former days were better than these when memory recalls the days of old Luffness and its worthy, genial Secretary, John Congalton, whose portrait is here given, and whom, alas! we must now see no more either at Luffness or Kilspindie, for John died at Aberlady on February 1st at the advanced age of eighty-two, and by his death there was severed one of the most interesting links connecting present and past golf in this famous golfing district. John's forbears belonged to the parish of Dirleton, in which there is an estate with the family name, which is common in the district; but he had no educational start of any consequence in life, which explains the curious hieroglyphic in which he wrote, and the amusement he used to give by his characteristic natural wit, and his original manner of pronouncing "lang nebbit" words, *e.g.*, "stamynie" for "stamina," "illegible" for "eligible," and so on. He started life as a shoemaker, and was so careful that he soon made a comfortable competency and purchased property of his own in Aberlady, became Inspector of Poor, etc., and died comparatively wealthy, leaving, among other legacies, a fund of £300, the interest of which is to be annually given in coals to the poor at Christmastide. The deceased gentleman had a good memory and antiquarian tastes, and it was always interesting to hear him dilate on old times and old characters. He did not quite remember the days when the 5th Earl of Wemyss (1723-1808) (who built Gosford that he might come from Amisfield and golf there, but was afraid to inhabit it) used to come down and play with the parish minister of Aberlady, Dr. Neil Roy (1730-1811), but he had heard others tell of their doings, and how the doctor if he wished to enjoy his dinner, was careful not to



THE LATE MR. JOHN CONGALTON.

(From a portrait kindly lent by the Kilspindie Golf Club.)

win his match. The Aberlady boys used also to make free at times with the clubs and balls of the earl and the minister, and thus cultivate their taste for the game. In later days, the boys used to lie by the roadside to wait the return of the members of the old North Berwick Club, who used to drive from Edinburgh and return after their medal play in the evening, and at the old cry of "Poor oot," the boys got the used balls for nothing from the gentlemen, or, perhaps, for very little from their caddies.

"A shillin," John once told us was the usual price demanded by the Musselburgh man for the second-hand article, "but if they werena owre muckle disjeskit they wad be aichteenpence a piece." History repeats itself. Before the present Kilspindie Club took the place of old Luffness there was an old Kilspindie Club which had high festival on Handsel Monday, then a general holiday in the district, and of this John was one of the chief members. When the Volunteer movement drove them off their course at Greencraig most of them combined to form the old Luffness Club in 1867, and of this Club John was Secretary for many years, and golfers who remember the olden days know how much his genial welcome, his kindly consideration, and his never failing fund of anecdote, contributed to the enjoyment of the game on this grand old ground, with its quaint Club-house, the scene of many a happy half hour with the Secretary after the play was over. For many years "honest John" discharged the Secretarial duties free, but as the work became more onerous he was awarded a small salary. No better business man existed than he, his work for the Golf Club and the Parish Council was most methodical, and his heart was always thrown into whatever he did. When the Club removed to Craigielaw he resigned, after a tenure of office stretching over more than twenty years, and Mr. Crombie was appointed his successor. The portrait here given is that which adorns the walls of the Club alongside of past Captains and other office-bearers, and we are indebted to the Committee for permission to reproduce it. Now that he is gone it is impossible to give to the numerous stories of the old worthy the charm of his manner. The following is one of many specimens:—"When I was up at Ulverston for my holidays along wi' my sister, ye ken, an impittent Cockney buddy thoct he could tak' the len' o' me, so he comes up to me, and says, 'I am sure, Mr. Congalton, that

you have written a book.' 'No,' says I, 'I've written no book.' 'Weel,' says he, 'I have been taking particular notice of you, and I am confident, at any rate, that you have the ability to write one.' 'Oh,' says I, 'it's verra singular that you've been taking particular notice o' me, for I've been doing the same wi' you; you're the likest I ever saw to Maister Airthur Balfour, but meenus (minus) the brains, ye ken.' An', dod, I declare when I saw the buddy next mornin' he wadna look at me." The sister referred to was the loving companion of John's life, for he was never married. She died the day after her brother's funeral, having, like him, been spared beyond the span of fourscore, and was buried beside him in the quiet churchyard of his village. Devoted in life they were not divided in death.

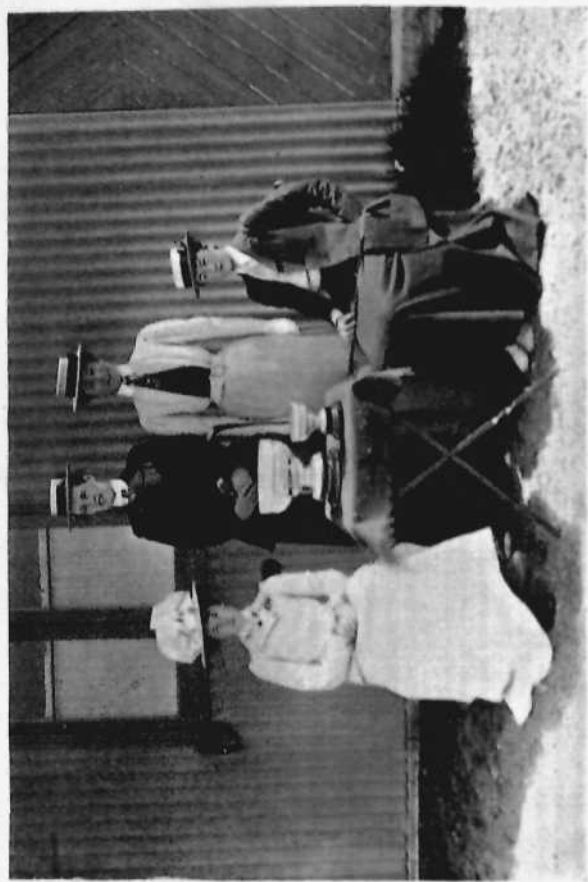

MISS R. ADAIR, MISS M. E. STUART, MISS E. CARR, MISS F. WALKER-LEIGH

THE IRISH LADIES' CHAMPIONSHIP, 1901.

By Mrs. W. M. INGLIS,
Hon. Secretary Irish Ladies' Golf Union.

THE Irish Ladies' Golf Union chose entirely new ground for the meeting of 1901, and an exceptionally fortunate choice it was, for Portmarnock is an ideal course for a ladies' Championship. Owing to the generosity of the Club, and the assistance given by the Captain and some of the members, the meeting was voted quite the most successful yet held. The weather, too, was perfect—no rain, but a gentle easterly air tempered the hot sun every day for the lucky competitors. Indeed, nothing was left to be desired—every wish of a golfer's heart was gratified. Play commenced on Monday, April 29th, with a preliminary stroke competition, which was won by Miss F. Walker-Leigh with a very fine score of 85. The first round of the Championship was decided on Tuesday morning, April 30th, when only one really close match was played, that being between Mrs. Hezlet and Miss H. Jennings, when the former won after a good fight. The third round found all the first-class players still in. The match between Miss May Hezlet, the Ex-Champion, and Miss Magill, also Ex-Champion, was the match of the day. Miss Hezlet kept Miss Magill playing an uphill game most of the way, and at the fourteenth hole was three up. Then the latter came away with a very plucky game, and, winning the next three holes, was all even, and with a sensational putt on the eighteenth green won the hole and the match. In the fourth round, the closest finish, and the match which attracted most attention, was that between the holder, Miss Rhona Adair, and Miss Magill. They were all even at the turn, and still all even at the thirteenth, but Miss Adair securing the lead at the next hole and increasing it at the fifteenth, stood two up. Miss Magill, getting into the bunker at the sixteenth from the tee, gave Miss Adair the hole and

match. The semi-final gave the spectators the best match of the Championship, between Miss R. Adair and Miss M. E. Stuart. The issue was in doubt right up to the last hole, and were it not that there Miss Stuart elected to play with a brassy out of a difficult lie for her second shot the result might have been different. As it was, she got into a cart track, and, taking two to get out, next found the bunker and gave up. The final between Miss R. Adair and Miss F. Walker-Leigh was not quite so close, but if the latter had not been so anxious she would have made a better match, as there is no doubt that she is now well in the front rank of Irish lady golfers. Of Miss R. Adair's play there is nothing new left to be said. She has proved herself once more to be the most brilliant and finished of our players, and heartily deserved all the congratulations showered upon her. A most enjoyable meeting was brought to a close by Mrs. John Jamieson presenting the prizes to the successful competitors. Details:—

FIRST ROUND.

Miss Megaw (Royal Belfast), Mrs. Lynch ((Co. Down), Mrs. Jenkins (Royal Belfast), Miss E. Carr (Malone), Miss F. Hewitt (Ormeau), Mrs. Comerford (Wooden Bridge), Miss H. Perse (Foxrock), Miss I. Powell (Ballycastle), Miss E. Carter (Foxrock), Miss F. Walker-Leigh, (Foxrock), Mrs. Maher (Foxrock), Miss H. Cox (Royal Portrush), Miss Scovell (Foxrock), Miss Martin (Foxrock), Mrs. Ross-Todd (Foxrock), Miss V. G. Magill (Royal Portrush), Miss McNeill (Greenisland), Miss McKeown (Royal Portrush), Miss R. Adair (Killymoon), and Miss F. Woodside (Ballycastle) received byes.

Miss M. Hezlet (Royal Portrush) beat Miss Butler (Foxrock).

Miss K. Pigot (Foxrock) beat Mrs. W. M. Inglis (Royal Belfast) by five and four.

Mrs. S. W. Knox (Royal Belfast) a bye, Miss L. Garratt (Royal Belfast) scratched.

Miss Magill (Co. Down) beat Miss Knox (Royal Belfast) by six and five.

Miss E. M. Studdert (Lahinch) beat Miss Walker-Leigh (Foxrock).

Miss M. E. Stuart (Royal Portrush) beat Miss M. French (Foxrock) by nine and seven.

Miss V. Hezlet (Royal Portrush) beat Miss J. Dodd (Royal Portrush) by two.

Miss N. Graham (Co. Down) beat Mrs. Richard Orpin (Foxrock) by seven and six.

Mrs. Pearson (Royal Portrush) beat Mrs. Pim (Royal Portrush) by three and one.

Miss Hezlet (Royal Portrush) beat Mrs. FitzGibbon (Foxrook) by four and three.

Miss C. E. Perry (Cork) beat Miss E. Leech (Royal Portrush) by nine and seven.

Mrs. Hezlet (Royal Portrush) beat Miss H. Jennings (Cork) by one.

SECOND ROUND.

Miss Megaw beat Mrs. Lynch by one.

Miss E. Carr beat Mrs. Jenkins by eight and seven

Miss F. Hewitt beat Mrs. Comerford.

Miss H. Persse beat Miss I. Powell by five and three.

Miss F. Walker-Leigh beat Miss E. Carter by five and three.

Mrs. Maher beat Miss H. Cox by three and two.

Miss Scovell beat Miss Martin.

Miss V. G. Magill beat Mrs. Ross-Todd by seven and six.

Miss McNeill beat Miss McKeown.

Miss R. Adair beat Miss F. Woodside by eight and six.

Miss M. Hezlet beat Miss K. Pigot by seven and five.

Miss Magill beat Mrs. S. W. Knox by two.

Miss M. E. Stuart beat Miss E. M. Studdert by nine and eight.

Miss V. Hezlet beat Miss N. Graham by one hole.

Miss Hezlet beat Mrs. Pearson by one hole.

Miss Perry beat Miss Jennings by one hole.

THIRD ROUND.

Miss E. Carr beat Miss Megaw by eight and seven.

Miss F. Hewitt beat Miss H. Persse by four and three.

Miss F. Walker-Leigh beat Mrs. Maher by eight and seven.

Miss V. G. Magill beat Miss Scovell by three and two.

Miss R. Adair a bye, Miss McNeill scratched.

Miss Magill beat Miss M. Hezlet by one hole.

Miss M. E. Stuart beat Miss V. Hezlet by six and four.

Miss Perry beat Miss Hezlet by two.

FOURTH ROUND.

Miss E. Carr beat Miss F. Hewitt by seven and five.

Miss F. Walker-Leigh beat Miss V. G. Magill by four and three.

Miss Rhona Adair beat Miss Magill by three and two.

Miss M. E. Stuart beat Miss Perry by four and three.

FIFTH ROUND.

Miss F. Walker-Leigh beat Miss E. Carr by five and four.

Miss Rhona Adair beat Miss M. E. Stuart by one hole.

FINAL TIE.

Miss Rhona Adair beat Miss F. Walker-Leigh by four and two.

The previous winners and runners up are as follows :—

- 1894.—Miss Mulligan (Mrs. W. M. Inglis) (Royal Belfast) beat Miss N. Graham (Co. Down) by three up and two to play, at Carnalea.
- 1895.—Miss Cox (Royal Portrush) beat Miss MacLaine (Co. Down) by three up and two to play, at Portrush.
- 1896.—Miss N. Graham (Co. Down) beat Miss E. Brownrigg (Royal Portrush) by four up and three to play, at Newcastle.
- 1897.—Miss N. Graham (Co. Down) beat Miss Magill (Co. Down) by four up and three to play, at Dollymount.
- 1898.—Miss Magill (Co. Down) beat Miss M. Hezlet (Royal Portrush) by one hole, at Malone.
- 1899.—Miss M. Hezlet (Royal Portrush) beat Miss R. Adair (Killymoon) by five up and four to play, at Newcastle (final 36 holes).
- 1900.—Miss R. Adair (Killymoon) beat Miss E. Hezlet (Royal Portrush) by nine up and seven to play, at Portrush (final 36 holes).
-

This year's Championship will be held at Newcastle, Co. Down, on May 5th and succeeding days.



MISS M. E. GRAHAM.
CHAMPION LADY GOLFER, 1901.

THE LADIES' CHAMPIONSHIP, 1901.

THE new departure of the Ladies' Golf Union in selecting Aberdovey, Wales, as the venue for last year's Championship was attended with such a measure of success that the Principality is assured of another visit on no distant date. Miss Rhona Adair was, of course, there to defend the title she had so deservedly won at Westward Ho, and she was challenged by a representative field of seventy-one. Ireland sent a goodly contingent in addition to the holder, and prominent among a too small representation from Scotland were Miss Sibyl Whigham and Miss E. M. Titterton. It is no disparagement to the merits of the many other fine players that the holder and Miss Whigham started strong favourites, but the unexpected happened, and the winner turned up in Miss M. A. Graham, a sister of the famous Hoylake player, who made her *début* in a Championship. Play began on Tuesday, May 13th, and extended over the three succeeding days. The opening day was devoted to the first round, which consisted of eight ties, the first of which alone excited any interest. In it Miss B. Thompson, of Beverley, and Miss F. Walker-Leigh, a promising Irish player, had a very tough tussle. The latter led by a hole at the turn, but Miss Thompson, after being two up at the sixteenth hole, won by a putt. On the following day Miss Thompson accounted for another of the best players from across the Channel in Miss Magill, and later asserted her superiority over Miss Titterton by two holes, after leading from start to finish. The other ties in those three rounds, however, resulted according to anticipation with one notable exception. This was when in the third round Miss E. Cobbold, Great Yarmouth, beat an Ex-Champion in Miss Pascoe by the narrowest of margins. On Thursday forenoon the fourth round provided three games of much interest. In the first of these Miss Cobbold failed to sustain her form

of the previous day, and Miss M. A. Graham, who so far had attracted little attention, beat her with great ease. Miss Issette Pearson and Miss B. Thompson had an exciting match. At the turn the former looked like being beaten, as she was then two down, but she drew level at the fifteenth, and won in virtue of a useful putt on the home green. In the other tie Miss Whigham's fine long game gave her a considerable advantage over Miss M. Hezlet, the 1900 Champion, whose steady putting, however, kept the game going to the seventeenth hole. In the fifth round the only runaway win was that of Miss E. C. Nevile over Mrs. Wilson Hoare; but, although the latter was beaten by nine up and eight to play, she had no cause to be ashamed, as her opponent went out in 41—a magnificent performance. Miss M. A. Graham beat another steady player in Miss M. E. Phillips by two holes, and Miss Pearson took Mrs. Stubbs to the nineteenth hole ere she succumbed. But the feature of the day was the prolonged struggle between Miss Adair and Miss Whigham. After standing one down at the eighth, the latter led two holes later. She had frequent opportunities of winning thereafter, but weak putting on her part, and steady holing out by Miss Adair, enabled the latter to square the match at the seventeenth. The eighteenth was beautifully halved in 4, the first two "extras" ended similarly, but a useful run up with her wooden putter gave Miss Adair the twenty-first hole, and her *entrée* into the "semi-finals." In the first "semi-final" on Friday, Mrs. Stubbs had a somewhat unfortunate experience against Miss Graham. She thought that she had only the last hole to halve to win the match, and so played safely; but on a protest Miss Graham was adjudged by the Championship Committee to have won the eighth hole, which the Referee had declared halved, and out they had to go again. Only one hole was necessary, and as it fell to Miss Graham, she was left to contest the final with Miss Adair, who had cleverly beaten Miss E. C. Nevile, after being two down and five to play. In the final Miss Adair failed to do herself justice against the steadiest of opponents. Indeed, so poor a start did she make, that she lost four out of the first five holes. This deficit she was unable to wipe out, and, throwing nothing away, Miss Graham was hailed winner by three up and two to play. With the presentation by Major Green, Captain of the Aberdovey

Club, of the Challenge Cup and Gold Medal to Miss Graham, the Silver Medal to the runner-up, and Bronze Medals to Mrs. Stubbs and Miss E. C. Nevile, an enjoyable meeting terminated. Details:—

FIRST ROUND.

Miss M. A. Graham (Hoylake), Miss F. J. Verrall (Coventry), Miss Scovell (Co. Down), Miss Darlington (Kenilworth), Miss E. Cobbold (Great Yarmouth), Mrs. Champion (Blackheath), Miss S. Bence (Folkestone), Miss Pascoe (Woking), Miss Wilkinson (West Cornwall), Mrs. Phillips (Northampton), Mrs. H. C. Willock (Wimbledon), Miss Harris (Great Yarmouth), Miss P. C. Collett (Torquay), Miss M. E. Phillips (Princes), Mrs. T. Lister (Headingley), Mrs. W. R. Richardson (Hoylake), Mrs. F. Smith (Coventry), Miss M. A. Steedman (Coventry), Miss H. Lister (Headingley), Miss H. Campbell (Prestwick St. Nicholas), Miss J. Waters (Coventry), Mrs. S. Stubbs (Barham Downs), Miss P. Smith (Bude and North Cornwall), Mrs. Storry (Minchinhampton), Miss Merriott (Royal Winchester), Miss I. Pearson (Wimbledon), Miss N. Firth (Headingley), and Mrs. Ames (Royal Winchester), received byes.

Miss B. Thompson (Scarborough) beat Miss F. Walker-Leigh (Co. Down) by a hole.

Miss J. Magill (Co. Down) beat Mrs. H. Steedman (Wimbledon) by ten up and eight to play.

Mrs. Pochin (Rochester) beat Mrs. Hope (Northampton) by four up and three to play.

Miss E. M. Titterton (Musselburgh) beat Mrs. Matthews (Henbury) by six up and four to play.

Miss D. Evans (Barham Downs) beat Miss M. F. Verrall (Coventry) by five up and four to play.

Mrs. Davies (Minchinhampton) beat Mrs. F. W. Branson (Headingley) by five up and four to play.

Miss H. M. Frere (Wimbledon) beat Miss E. Ramsay (Barham Downs) by four up and two to play.

Miss Stephenson (Beckenham) beat Miss F. A. Handsley (Lytham and St. Annes) by five up and four to play.

Miss N. Graham (Co. Down), Miss S. Kiteat (Minchinhampton), Mrs. A. Smith (Headingley), Mrs. W. Hoare (Westward Ho and North Devon), Miss E. C. Perry (Cork), Miss M. Kent (Hampstead), Miss Bryan (Minchinhampton), Miss E. M. Knowles (Southport), Miss Firth (Headingley), Miss M. Newton (Princes), Mrs. Laidlay (Wembley), Miss E. C. Nevile (Worcestershire), Miss M. Hezlet (Royal Portrush), Miss M. Stuart (Royal Portrush), Mrs. Blakesley (Northampton), Miss Jennings (Cork), Miss R. Sparrow (Woking), Miss M. Wilson (Belton Park), Mrs. Mackern (Royal Blackheath), Miss S. Whigham (Elysian), Miss L. Clayton (Acton), Miss E. K. Adair (Royal Portrush), Miss M. Nevile (Worcestershire), Miss K. Cruickshank (Woking), Miss Lister (Headingley), Miss E. G. Walker (Huddersfield), Mrs. Hezlet (Royal Portrush), and Miss F. Smith (Coventry), received byes.

SECOND ROUND.

Miss M. A. Graham beat Miss F. J. Verrall by five up and three to play.

Miss Darlington a bye, Miss Scovell scratched.

Miss E. Cobbold beat Mrs. Champion by four up and two to play.

Miss Pascoe beat Miss S. Bence by four up and two to play.

Mrs. Phillips a bye, Miss Wilkinson scratched.

Mrs. H. C. Willock beat Mrs. Harris by seven up and five to play.

Miss M. E. Phillips beat Miss P. Collett by one hole.

Mrs. W. R. Richardson beat Mrs. T. Lister by six up and five to play.

Miss M. A. Steedman beat Mrs. F. Smith by six up and four to play.

Mrs. H. Lister beat Miss H. Campbell at nineteenth hole.

Miss S. Stubbs beat Miss J. Waters by six up and five to play.

Miss P. Smith beat Mrs. Storry by three up and two to play.

Miss I. Pearson beat Miss Merriott by eight up and seven to play.

Mrs. Ames beat Miss N. Firth by three up and two to play.

Miss B. Thompson beat Miss J. Magill by three up and one to play.

Miss E. M. Titterton beat Mrs. Hope by three up and two to play.

Miss D. Evans beat Mrs. Davies by seven up and five to play.

Miss Stephenson beat Miss H. M. Frere by one hole.

Miss N. Graham beat Miss S. Kitcat by three up and one to play.

Mrs. W. Hoare beat Mrs. A. Smith by three up and two to play.

Miss M. Kent beat Miss E. C. Perry by three up and two to play.

Miss Bryan beat Miss E. M. Knowles by three up and two to play.

Miss Firth a bye, Miss M. Newton scratched.

Miss E. C. Neville beat Mrs. Laidlay by seven up and six to play.

Miss M. Hezlet a bye, Miss M. Stuart scratched.

Mrs. Blakesley a bye, Miss Jennings scratched.

Miss R. Sparrow beat Miss M. Wilson by five up and four to play.

Miss S. Whigham beat Mrs. Mackern by nine up and eight to play.

Miss R. K. Adair beat Miss L. Clayton by eight up and seven to play.

Miss K. Cruickshank beat Miss M. Neville by four up and three to play.

Miss Lister beat Miss E. G. Walker by nine up and seven to play.

Miss F. Smith beat Mrs. Hezlet by two holes.

THIRD ROUND.

Miss M. A. Graham beat Miss Darlington by four up and three to play.

Miss F. Cobbold beat Miss Pascoe by one hole.

Mrs. H. C. Willock beat Mrs. Phillips by five up and four to play.

Miss M. E. Phillips beat Mrs. W. R. Richardson by seven up and six to play.

Mrs. H. Lister beat M. A. Steedman by two up and one to play.

Mrs. S. Stubbs beat Miss Smith by five up and four to play.

Miss I. Pearson beat Mrs. Ames by four up and two to play.

Miss B. Thompson beat Miss E. M. Titterton by two holes.

Miss D. Evans beat Miss Stephenson by one hole.
Mrs. W. Hoare beat Miss N. Graham by five up and four to play.
Miss Bryan beat Miss M. Kent by two up and one to play.
Miss E. C. Nevile beat Miss Firth by two up and one to play.
Miss M. Hezlet beat Mrs. Blakesley by three up and two to play.
Miss S. Whigham beat Miss R. Sparrow by five up and four to play.
Miss R. K. Adair beat Miss K. Cruickshank by three up and two to play.
Miss F. Smith beat Miss Lister by four up and two to play.

FOURTH ROUND.

Miss M. A. Graham beat Miss E. Cobbold by eight up and seven to play.
Miss M. E. Phillips beat Mrs. H. C. Willock by three up and two to play.
Mrs. S. Stubbs beat Mrs. Lister by four up and two to play.
Miss I. Pearson beat Miss B. Thompson by one hole.
Mrs. W. Hoare beat Miss D. Evans by one hole.
Miss E. C. Nevile beat Miss Bryan by five up and four to play.
Miss S. Whigham beat Miss M. Hezlet by three up and one to play.
Miss R. K. Adair beat Miss F. Smith by seven up and five to play.

FIFTH ROUND.

Miss M. A. Graham beat Miss M. E. Phillips by two holes.
Mrs. S. Stubbs beat Miss I. Pearson at nineteenth hole.
Miss E. C. Nevile beat Mrs. W. Hoare by nine up and eight to play.
Miss R. K. Adair beat Miss S. Whigham at twenty-first hole.

SIXTH ROUND.

Miss M. A. Graham beat Mrs. S. Stubbs at nineteenth hole.
Miss R. K. Adair beat Miss E. C. Nevile by two holes.

FINAL TIE.

Miss M. A. Graham beat Miss R. K. Adair by three up and two to play.

The previous winners and runners-up are as follows:

- 1893.—Lady Margaret Scott (Cotswold) beat Miss Issette Pearson (Wimbledon) by seven up and five to play, at St. Annes.
1894.—Lady Margaret Scott (Cotswold) beat Miss Issette Pearson (Wimbledon) by three up and two to play, at Littlestone.
1895.—Lady Margaret Scott (Cotswold) beat Miss E. Lythgoe (Lytham and St. Annes) by six up and four to play, at Portrush.
1896.—Miss A. B. Pascoe (Wimbledon) beat Miss L. Thomson (Wimbledon) by three up and two to play, at Hoylake.

- 1897.—Miss E. C. Orr (North Berwick) beat Miss Orr (North Berwick) by four up and three to play, at Gullane.
1898.—Miss L. Thomson (Mrs. Towne) (Wimbledon) beat Miss E. Nevile (Worcestershire) by six up and five to play, at Great Yarmouth.
1899.—Miss M. Hazlet (Royal Portrush) beat Miss Magill (Co. Down) by two up and one to play, at Newcastle, Co. Down.
1900.—Miss R. K. Adair (Royal Portrush) beat Miss Nevile (Worcestershire) by six up and five to play, at Westward Ho!
-

This year's Championship falls to be held at Deal on May 27th, and the three succeeding days.

HOW I BEAT THE COLONEL.

Dedicated to the Captain and Committee, and other truthful Members
of the Royal Montreal Golf Club.

By J. BUNKER HILL.

I WAS playing with Colonel Bogey
One day on the Dixie links,
And beat him well at his own old game,
For I'd stood him several drinks ;
But he takes his beating like a man,
And tips his glass and winks.

I didn't get much of a drive at start
From that beastly tee at the door ;
And I thought if I didn't do better
I wouldn't hand in my score,
But a singing brassy and dead approach,
And I holed it out in *four*.

I got a clinker at number two,
And cleared the ditch a mile,
And when I lofted on to the green
I could hear the Colonel smile ;
Then I holed a twelve-foot putt for three
Just in Macpherson's style.

At the third I took my brassy spoon,
And sent it high and true,
Clear over the big grass bunker,
As well as a man could do ;
And when I came up I'd a three-foot putt,
And I ran it down for two.

I got a screamer at number four,
And sure as I'm alive
I was on the edge of the green in three,
And holed it out in five ;
And I laughed when I thought how O'Flaherty
Would squirm to see that drive.

The upper brook was an easy thing,
A hundred and seventy clean,
And as I came over the little slope
It was smiling on the green ;
And I barely missed another two,
For the grass was rather keen.

I took my mashie at number six
And lay a trifle short,
But a long run up in my second
Fairly made the Colonel snort ;
And when I divided the hole in three
He called me a dead game sport.

A fine long drive at the seventh
And I lay near the green in two,
Then a short approach and straight long putt
As easy as with a cue,—
The record was going if I'd the luck
Of some of the men I knew.

At the eighth I was in the bunker,
In my second, a brassy grand,
And broke my niblick upon the wire
They have to protect the sand,
But I holed in five with a longish putt
That would have brought down the stand.

At the Hawthorne I laid it as dead as nails
With a half-arm mashie stroke,
And as it dribbled on and in,
The Colonel gasped and spoke,
Regardless of all rules of speech,
"Be-dad, the record's broke!"

The tenth was clean, neat play for four,
And at the Plum Lane hole
I cracked a sweet two hundred out
That would have stirred your soul,
Unless you'd been a bunkered wretch
Dour with the "track" and dole.

I got that hole in four, and then
Drove for the Club-house green,
The Colonel said, as fine a drive
As eyes had ever seen,
A long approach and down in two—
No,—down in three, I mean.

I was a trifle tired then,
But the Colonel made me play,
So I cracked along the other six
In an indifferent way,
And got the lot in twenty-five
To finish up the day.

So there's my record of sixty-six,
And the Colonel away behind;
He said, "You'll be after MacDougall's scalp,"
As he checked my score and signed.
I had beaten the Colonel and record too,
At least I had "in my mind."

For somebody touched my shoulder then,
It was Annie, that charming minx,
As she brought me a white check for my lunch
And a red for several drinks;
And I said, "I beg your pardon, my dear,
I was just having forty winks."

THE AMATEUR CHAMPIONSHIP, 1901.

THE Amateur Championship, which was decided at St. Andrews on May 7th and the three succeeding days, attracted a record entry list of 116. Included in this huge array were the holder, Mr. H. H. Hilton, and Ex-Champions in Messrs. H. G. Hutchinson, J. E. Laidlay, and L. M. Balfour-Melville. Mr. John Ball, jun., was the only notable absentee, but a sad family bereavement necessitated the withdrawal of Mr. R. Maxwell and his brother on the eve of the competition. It goes without saying that Mr. Hilton started a hot favourite, and, to cut a long story short, he justified the confidence of his supporters. His way was pretty clear until he met his old opponent, Mr. Laidlay, in the third round, but what was expected to be a tight match turned out the reverse. Mr. Laidlay could do nothing right in the outward half, and Mr. Hilton turned five up. Coming home, however, Mr. Laidlay showed his true form, but the effort came too late, and he had to admit defeat on the sixteenth green. The feature of this round was the phenomenal form displayed by Mr. A. R. Aitken, the rising young Prestwick player, who ousted Mr. J. Robb, runner up in 1897, and again in 1900, by one hole. Starting at the sixth hole, Mr. Aitken took seven successive holes in 24. With five to go Mr. Robb stood three down, but so well did he play that he brought the match to the last hole. In the fifth round Mr. Hilton easily accounted for Mr. H. S. Colt, but Mr. Hutchinson and Mr. J. L. Low had their work cut out to dispose of Messrs. C. Hutchings and C. E. Dick. Perhaps most interest, however, was taken in the match between Mr. J. Graham and Mr. Aitken. The latter again played fine golf and turned one up, but the Hoylake representative wore him down coming home, and won by two holes. In the "semi-finals" Mr. Hutchinson made a bad start against Mr. Hilton, inasmuch as he lost the first three

holes, but, sticking to his work with characteristic pluck, he drew level at the eleventh hole and actually led at the twelfth. Mr. Hilton, however, again asserted himself, and victory became his when he laid a fine third with the spoon at the side of the seventeenth hole. It was generally thought that Mr. Graham would contest the final with his club-fellow, but those who had this arrangement cut and dry had reckoned without Mr. Low. So steadily did the latter play that he turned three up, but Mr. Graham made such a magnificent effort after the turn that it was all to play for when the tee shots were driven to the home hole. With the better second, Mr. Low reached the green, and holing out in 4 to Mr. Graham's 5, won his way deservedly into the final for the first time. The final tie was contested in the best of weather before a very large crowd, among whom some rabid partisans behaved towards the stranger in a way unbecoming of votaries of the Royal and Ancient game, and this in spite of the words of counsel, uttered by the venerable Mr. R. Cathcart, an Ex-Captain of the promoting Club, asking the spectators to give a fair field and no favour and to refrain from cheering either player. The golf shown by both men was of a high order. Mr. Hilton had the pull off the tee, but the pawky Scot threw nothing away, and was always within hailing distance when the hole side was reached. They were all square at the thirteenth hole in the first round, but Mr. Hilton, pocketing the next three, carried an advantage of three holes over to the afternoon. At the turn in the second round Mr. Low had reduced his leeway by a hole, and excitement rose apace when he ran down a long steal for the hole at the thirteenth. The putting of both had, so far, left little to be desired, but Mr. Hilton missed a two yards' putt at the sixteenth, and Mr. Low drew level. It was felt that the tricky seventeenth hole would settle the match, and so it proved. Against a head wind Mr. Low was unable to get home in three, but with the like—a magnificent raking shot—the holder carried hole high, and won the hole deservedly in virtue thereof. An equally good second took him on to the home green, and had it been necessary he might probably have won his second Amateur Championship by two holes, as it was he was content to win by one. That the best man won there can be no question, and in so doing he played quite up to his high reputation; but Mr. Low excelled

all his previous efforts and disclosed a game which few thought was in him. Details:—

FIRST ROUND.

Messrs. E. R. Turnbull (Luffness New), J. H. Maxwell (Tantallon), J. G. Simpson (St. Andrews University), T. W. Rusack (St. Andrews University), W. E. Fairlie (Royal and Ancient), W. Doleman (Glasgow), H. G. Hutchinson (Royal North Devon), Earl of Winchelsea (Royal and Ancient), H. E. Taylor (Richmond), T. W. Crowther (Royal Liverpool), G. W. Millar (Leven Thistle), and Lieut.-Col. Urmston (Royal and Ancient), drew byes.

Mr. J. H. Aitken (Royal and Ancient) beat Mr. H. G. Castle (Chiswick) at the nineteenth hole.

Mr. L. M. Balfour-Melville (Royal and Ancient) beat Mr. O. Thomson (Edinburgh Burgess) by three up and two to play.

Mr. C. Hutchings (Royal Liverpool) beat Mr. R. Graham Murray (Royal and Ancient) by three up and one to play.

Mr. A. M. Ross (Tantallon) beat Mr. J. Livingston (Edinburgh Burgess) by two up and one to play.

Mr. W. S. Colville (Machrihanish) a bye, Mr. H. P. Crowther (Royal Liverpool) scratched.

Mr. W. B. Hunter (Dumbarton) beat Mr. M. M. Duncan (Aberdeen) at the twentieth hole.

Mr. S. M. Fergusson (Royal and Ancient) beat Mr. H. C. Ellis (Royal and Ancient) by one hole.

Mr. T. M. Hunter (Honourable Company of Edinburgh Golfers) beat Mr. D. F. Ranson (Tooting Bee) by six up and four to play.

Mr. J. I. Balfour-Melville (Royal and Ancient) beat Mr. S. Honeyman (Dalhousie) by three up and one to play.

Mr. H. S. Colt (Royal and Ancient) beat Mr. A. L. Miller, jun. (Berwick-on Tweed), by one hole.

Mr. F. H. Newnes (London Scottish) beat Mr. H. Holden (Royal Liverpool) by five up and four to play.

Mr. O. C. Bevan (Royal Ashdown Forest) beat Mr. R. D. Murray (Calcutta) by four up and three to play.

Mr. F. F. Wilson (Royal Liverpool) beat Mr. H. F. Kerr (Royal and Ancient) by one hole.

Mr. G. C. Whigham (Prestwick) beat Mr. R. Harris (Carnoustie) by six up and five to play.

Mr. W. H. Fowler (Royal and Ancient) beat Mr. J. J. Brickhill (Lytham and St. Annes) by four up and three to play.

Hon. H. Fluch-Hatton (Royal and Ancient) beat Mr. P. Winterscale (Royal North Devon) by five up and three to play.

Mr. J. E. Laidlay (Honourable Company of Edinburgh Golfers) beat Mr. P. Balfour (North Berwick New) by five up and three to play.

Mr. F. McLeod (Bass Rock) beat Mr. H. W. Beveridge (Oxford University) by four up and three to play.

Mr. H. H. Hilton (Royal Liverpool) beat Mr. G. F. Smith (Southport) by five up and three to play.

Mr. F. Ballingall (Blairgowrie) beat Mr. W. S. Fotheringham (Royal and Ancient) by three up and one to play.

Mr. W. Greig (St. Andrews) beat Mr. J. R. Gairdner (Mid-Surrey) by seven up and six to play.

Mr. J. A. Donaldson (Newburgh) beat Mr. G. Elliot (Royal and Ancient) by one hole.

Mr. C. B. Macfarlane (Glasgow) beat Mr. G. S. Browning (Lahinch) by two up and one to play.

Mr. D. Simpson (St. Andrews) beat Mr. E. Scratton jun. (Royal and Ancient) by four up and three to play.

Mr. W. Reid (Irvine) beat Mr. F. A. Fairlie (Royal and Ancient) by one hole.

Mr. J. Robb (St. Andrews) beat Mr. C. F. Whigham (Tantallon) by six up and four to play.

Mr. A. R. Aitken (Prestwick) beat Capt. A. Wolfe Murray (Royal and Ancient) by four up and three to play.

Mr. G. M. Boyd (Troon) beat Mr. J. Wilson (Leasowe) by three up and one to play.

Mr. F. McKenzie (St. Andrews Thistle) beat Mr. D. I. Lamb (Royal and Ancient) by three up and two to play.

Capt. W. H. Burn (Royal and Ancient) beat Mr. D. M. Jackson (Tantallon) at the twentieth hole.

Mr. E. A. Lassen (Ravenscliffe) beat Mr. R. Gould (Royal and Ancient) by two up and one to play.

Mr. A. C. Aikman (St. Andrews Thistle) beat Mr. A. H. Crosfield (Royal Liverpool) by four up and three to play.

Mr. E. N. Evans (Royal Liverpool) beat Mr. J. B. Ballingall (Tantallon) by three up and two to play.

Mr. A. F. Macfie (Royal and Ancient) beat Mr. D. S. Froy (London Scottish) by one hole.

Mr. J. Graham (Royal Liverpool) beat Mr. W. Paterson (Musselburgh New) by two up and one to play.

Mr. J. C. Rose (Insurance and Banking) beat Mr. E. Mitchell-Innes (Honourable Company) by seven up and five to play.

Mr. C. E. Dick (Royal Liverpool) beat Mr. G. W. Hillyard (Leicestershire) at the nineteenth hole.

Mr. W. Houldsworth (Royal North Devon) beat Mr. J. Rankin (Insurance and Banking) by three up and two to play.

Mr. T. W. Robb (St. Andrews) beat Dr. B. Goff (Brighton and Hove) by seven up and five to play.

Mr. A. W. Robertson-Durham (Tantallon) beat Mr. J. W. Tod (Honourable Company of Edinburgh Golfers) by three up and one to play.

Mr. S. H. Fry (Mid-Surrey) beat Mr. A. Macdonald (Edinburgh Burgess) by one hole.

Mr. G. F. Dalziel (North Berwick New) beat Mr. P. F. Fowlie (Singapore) by two up and one to play.

Mr. F. P. Crowther (Royal Liverpool) beat Mr. W. N. Boase (Innerleven) by four up and three to play.

Mr. J. G. Tait (Royal and Ancient) beat Mr. H. M. Braybrooke (Oxford and Cambridge) by three up and two to play.

Mr. H. B. McCarthy (Royal and Ancient) beat Hon. O. Scott (Royal North Devon) by two up and one to play.

Mr. D. Anderson (Panmure) beat Mr. J. A. Shaw (Troon) by two up and one to play.

Mr. J. M. Williamson (Royal Musselburgh) beat Mr. W. Crawford (Alloa) by three up and two to play.

Mr. C. E. Gilroy (Royal and Ancient) a bye, Mr. R. Maxwell (Tantallon) scratched.

Mr. A. C. Blair (Royal Liverpool) beat Mr. W. Ballingall (Royal and Ancient) by three up and one to play.

Mr. N. F. Hunter (Honourable Company of Edinburgh Golfers) beat Mr. E. Blackwell (Royal and Ancient) by one hole.

Mr. J. L. Low (Royal and Ancient) beat Mr. W. W. Kerr (Royal and Ancient) by four up and two to play.

Mr. J. F. Mitchell (Stewart's College) beat Mr. J. A. Scott (Royal and Ancient) by one hole.

SECOND ROUND.

Mr. E. R. Turnbull a bye, Mr. J. H. Maxwell scratched.

Mr. J. G. Simpson beat Mr. T. W. Rusack by four up and three to play.

Mr. W. E. Fairlie beat Mr. W. Doleman by two up and one to play.

Mr. H. G. Hutchinson beat Earl of Winchelsea by two holes.

Mr. H. E. Taylor beat Mr. F. W. Crowther by two up and one to play.

Mr. G. W. Millar beat Lieut.-Col. Urmston after a tie.

Mr. L. M. Balfour-Melville beat Mr. J. H. Aitken by two up and one to play.

Mr. C. Hutchings beat Mr. A. M. Ross by four up and three to play.

Mr. W. S. Colville beat Mr. W. B. Hunter by six up and four to play.

Mr. T. M. Hunter beat Mr. S. M. Fergusson by two holes.

Mr. H. S. Colt beat Mr. J. I. Balfour-Melville by six up and five to play.

Mr. F. H. Newnes beat Mr. O. C. Bevan by two up and one to play.

Mr. G. C. Whigham beat Mr. D. F. Wilson by one hole.

Mr. W. H. Fowler beat Hon. H. Finch-Hatton by four up and two to play.

Mr. J. E. Laidlay beat Mr. F. McLeod by seven up and five to play.

Mr. H. H. Hilton beat Mr. F. Ballingall by four up and three to play.

Mr. W. Greig beat Mr. J. A. Donaldson by two up and one to play.

Mr. D. Simpson beat Mr. C. B. Macfarlane by two up and one to play.

Mr. J. Robb beat Mr. W. Reid by two up and one to play.

Mr. A. R. Aitken beat Mr. G. M. Boyd by four up and three to play.

Mr. F. M'Kenzie beat Capt. W. H. Burn after a tie.

Mr. E. A. Lassen beat Mr. A. C. Aikman by three up and two to play.

Mr. A. F. Macfie beat Mr. E. N. Evans by one hole.

Mr. J. Graham beat Mr. J. C. Rose by two holes.

Mr. C. E. Dick beat Mr. W. Houldsworth by four up and three to play.

Mr. A. W. Robertson-Durham beat Mr. T. W. Robb by one hole.

- Mr. S. H. Fry beat Mr. G. F. Dalziel by two up and one to play.
Mr. J. G. Tait beat Mr. F. A. Crowther by four up and three to play.
Mr. H. B. McCarthy beat Mr. D. Anderson by one hole.
Mr. J. M. Williamson beat Mr. C. E. Gilroy by two up and one to play.
Mr. N. F. Hunter beat Mr. A. C. Blain by one hole.
Mr. J. L. Low beat Mr. J. F. Mitchell by five up and three to play.

THIRD ROUND.

- Mr. J. G. Simpson beat Mr. E. R. Turnbull by four up and three to play.
Mr. H. G. Hutchinson beat Mr. W. E. Fairlie by one hole.
Mr. H. E. Taylor beat Mr. G. W. Millar by four up and three to play.
Mr. C. Hutchings beat Mr. L. M. Balfour-Melville by one hole.
Mr. T. M. Hunter beat Mr. W. S. Colville by four up and two to play.
Mr. H. S. Colt beat Mr. F. H. Newnes by one hole.
Mr. W. H. Fowler beat Mr. G. C. Whigham by four up and three to play.
Mr. H. H. Hilton beat Mr. J. E. Laidlay by three up and two to play.
Mr. D. Simpson beat Mr. W. Greig after a tie.
Mr. A. R. Aitken beat Mr. J. Robb by one hole.
Mr. F. M'Kenzie beat Mr. E. A. Lassen by six up and five to play.
Mr. J. Graham beat Mr. A. F. Macfie by five up and four to play.
Mr. C. E. Dick beat Mr. A. W. Robertson-Durham by six up and four to play.
Mr. J. G. Tait beat Mr. S. H. Fry by six up and five to play.
Mr. J. M. Williamson beat Mr. H. B. McCarthy by four up and three to play.
Mr. J. L. Low beat Mr. N. F. Hunter by one hole.

FOURTH ROUND.

- Mr. H. G. Hutchinson beat Mr. J. G. Simpson by five up and four to play.
Mr. C. Hutchings beat Mr. H. E. Taylor by five up and three to play.
Mr. H. S. Colt beat Mr. T. M. Hunter by four up and three to play.
Mr. H. H. Hilton beat Mr. W. H. Fowler, who retired at the seventh hole.
Mr. A. R. Aitken beat Mr. D. Simpson by one hole.
Mr. J. Graham beat Mr. F. M'Kenzie by two up and one to play.
Mr. C. E. Dick beat Mr. J. G. Tait by two holes.
Mr. J. L. Low beat Mr. J. M. Williamson by two up and one to play.

FIFTH ROUND.

- Mr. H. G. Hutchinson beat Mr. C. Hutchings by one hole.
Mr. H. H. Hilton beat Mr. H. S. Colt by five up and four to play.
Mr. J. Graham beat Mr. A. R. Aitken by two holes.
Mr. J. L. Low beat Mr. C. E. Dick by one hole.

SIXTH ROUND.

Mr. H. H. Hilton beat Mr. H. G. Hutchinson by two up and one to play.

Mr. J. L. Low beat Mr. J. Graham by one hole.

FINAL TIE.

Mr. H. H. Hilton beat Mr. J. L. Low by one hole.

The previous winners and runners-up are as follows:—

- 1886.—Mr. H. G. Hutchinson (Royal North Devon) beat Mr. H. A. Lamb (Royal Wimbledon) by seven up and six to play, at St. Andrews.
- 1887.—Mr. H. G. Hutchinson (Royal North Devon) beat Mr. J. Ball, jun. (Royal Liverpool) by one hole, at Hoylake.
- 1888.—Mr. J. Ball, jun. (Royal Liverpool), beat Mr. J. E. Laidlay (Honourable Company of Edinburgh Golfers) by five up and four to play, at Prestwick.
- 1889.—Mr. J. E. Laidlay (Honourable Company of Edinburgh Golfers) beat Mr. L. M. Balfour (Royal and Ancient) by two up and one to play, at St. Andrews.
- 1890.—Mr. J. Ball, jun. (Royal Liverpool) beat Mr. J. E. Laidlay (Honourable Company of Edinburgh Golfers) by four up and three to play, at Hoylake.
- 1891.—Mr. J. E. Laidlay (Honourable Company of Edinburgh Golfers) beat Mr. H. H. Hilton (Royal Liverpool) after a tie, at St. Andrews.
- 1892.—Mr. J. Ball, jun. (Royal Liverpool) beat Mr. H. H. Hilton (Royal Liverpool) by three up and one to play, at Sandwich.
- 1893.—Mr. P. C. Anderson (St. Andrews University) beat Mr. J. E. Laidlay (Honourable Company of Edinburgh Golfers) by one hole, at Prestwick.
- 1894.—Mr. J. Ball, jun. (Royal Liverpool), beat Mr. S. M. Fergusson (Royal and Ancient) by one hole, at Hoylake.
- 1895.—Mr. L. M. Balfour-Melville (Royal and Ancient) beat Mr. J. Ball, jun. (Royal Liverpool), after a tie, at St. Andrews.
- 1896.*—Mr. F. G. Tait (Black Watch) beat Mr. H. H. Hilton (Royal Liverpool) by eight up and seven to play, at Sandwich.
- 1897.—Mr. A. J. T. Allan (Edinburgh University) beat Mr. J. Robb (St. Andrews) by four up and two to play, at Muirfield.
- 1898.—Mr. F. G. Tait (Black Watch) beat Mr. S. M. Fergusson (Royal and Ancient) by seven up and five to play, at Hoylake.
- 1899.—Mr. J. Ball, jun. (Royal Liverpool) beat Mr. F. G. Tait (Black Watch) after a tie, at Prestwick.
- 1900.—Mr. H. H. Hilton (Royal Liverpool) beat Mr. J. Robb (St. Andrews) by eight up and seven to play at Sandwich.

* Thirty-six holes played for first time.

The conditions which regulate the entrance of players in the Amateur Championship are as follows :

(a) The competition shall be open to all amateur golfers, members of any Golf Club.

(b) An amateur golfer shall be a golfer who has never made for sale, golf clubs, balls, or any other article connected with the game ; who has never carried clubs for hire after attaining the age of fifteen years, and who has not carried clubs for hire at any time within six years of the date on which the competition begins in each year ; who has never received any consideration for playing in a match, or for giving lessons in the game ; and who for a period of five years prior to the 1st September, 1886, has never received a money prize in any open competition.

(c) Competitors shall enter for the competition through the Secretaries of their respective Clubs, who in sending in the names shall be held to certify that the players are *bonâ fide* amateur golfers in terms of the foregoing definitions.

Notwithstanding the provision in Clause c, all entries shall be subject to the approval of the Committee of the Club on whose green the competition is held.

This year's Championship falls to be held at Hoylake on April 29th and the three succeeding days.

THE GOLFING CHAMPIONSHIP, 1901.

AFTER a lapse of five years the Golfing Championship was held last year at Muirfield. It may be remembered that its selection as a Championship course was severely criticised because of its inaccessibility, but no such drawback can now be laid at its door, for the opening of the railway to Gullane has brought the links within easy reach of players and spectators alike. A record entry of 101 bore eloquent testimony to the increased and ever-increasing spread of the Royal and Ancient game, but the great majority of these had slender prospects of success. It is excusable for second-class professionals to enter, but it savours of the ridiculous to find amateur players, to whom the front rank of the professionals could give "half one," and possibly more, cumbering the field. The record entry necessitated a start as early as nine o'clock on the morning of Wednesday, June 5th, and the last couple did not complete their second round until some ten hours later. Harry Vardon and Braid, in view of their recent grand form, started hot favourites; but the holder (J. H. Taylor), A. Herd, A. Kirkcaldy, J. White, Mr. H. H. Hilton, and Willie Park all had their supporters, the issue being popularly regarded as confined among these eight top sawyers. The conditions underfoot could not have been improved upon, but a strong westerly breeze had to be reckoned with at nearly every hole, and with a few notable exceptions scores ruled considerably above the average. This was the order of despatch:—

F. Collins (Llandudno) and T. Vardon (Sandwich).

W. Park (Huntercombe) and G. Sargent (Esher).

B. Sayers (North Berwick) and G. C. Turnbull (North Berwick).

W. Fernie (Troon) and T. Simpson (Agbrigg).

R. W. Kirk (Wallasey) and Mr. O. C. Bevan (Royal Ashdown Forest and Tunbridge Wells G.C.).

D. Grant, jun. (North Berwick) and Mr. A. Macdonald (Edinburgh Burgess G.S.).

F. Hocking (Ashford) and W. C. Goodwin (Belfast).

J. Hughes (Hunstanton) and Mr. C. L. Dalziel (Honourable Company of Edinburgh Golfers).

W. C. Gaudin (Bradford) and J. Kinnell (Norwich).

J. H. Taylor (Richmond) and L. Gourlay (Coventry).

Mr. J. L. Low (Royal and Ancient G.C.) and A. Marr (North Berwick).

A. W. Brown (Worsley) and R. Jones (Wimbledon Park).

R. Tait (Musselburgh) and Mr. S. M. Fergusson (St. George's G.C.).

H. Harris (Kempton) and Mr. H. Cunningham (Dirleton Castle G.C.).

Mr. J. M. Williamson (Royal Musselburgh G.C.) and P. Paxton (Tooting Bee).

J. Braid (Romford) and T. Williamson (Nottingham).

E. Ray (Churston) and C. R. Smith (Southall).

J. McKay (Romford) and D. Herd (Littlestone).

J. Forrester (Earlsferry) and F. Saunders (Handsworth).

T. Yeoman (Frinton) and J. S. Caird (Newcastle-on-Tyne).

R. Walker (Rochester) and J. L. Hutchison (North Berwick).

J. Hepburn (Surbiton) and M. Park (Huntercombe).

J. T. Batley (Caistor-on-Sea) and H. H. Tuck (Elloughton).

R. Turnbull (Musselburgh) and D. Stephenson (Dumfries).

F. A. Larke (Attleborough) and Mr. J. Livingston (Edinburgh Burgess G.S.).

A. Denholm (Brighton) and A. Tingey (Watford).

C. Gibson (Westward Ho) and W. P. Lewis (Kings Norton).

R. Elder (Pollokshaws) and A. H. Scott (Earlsferry).

H. Vardon (Scarborough) and W. Winton (Acton).

G. A. Cassidy (Harrogate) and J. Dalgleish (Nairn).

E. Foord (Burnham) and J. Wilson (Cathkin Braes).

J. L. Cassidy (Harrogate) and T. D. Currie (Dornoch).

J. W. Taylor (Redcar) and J. Kay (Seaton Carew).

J. Oke (Richmond) and J. Ross (Sutton).

R. Munro (Chislehurst) and Mr. J. E. Laidlay (Honourable Company of Edinburgh Golfers).

W. G. Toogood (Rochford) and A. Kirkcaldy (St. Andrews).

C. Neaves (Lossiemouth) and David McEwan (Birkdale).

L. Waters (Johannesburg) and W. R. Thomson (Beckenham).

D. Anderson (Bromley) and W. Hutchings (Derby).

J. White (Seaford) and Mr. J. Graham, jun. (Royal Liverpool G.C.).

Mr. A. M. Ross (Tantallon G.C.) and J. Sherlock (Oxford).

Mr. D. S. Froy (London Scottish G.C.) and J. Hunter (Prestwick).

Mr. W. H. Fowler (Royal and Ancient G.C.) and Douglas McEwan (Ilkley).

Mr. J. McCulloch (North Berwick New G.C.) and Mr. H. H. Hilton (Royal Liverpool G.C.).

A. Lewis (Burton-on-Trent) and C. S. Butchart (Newcastle, co. Down).

E. A. Pursey (Wolverhampton) and P. Robertson (Carnoustie).

W. Auchterlonie (St. Andrews) and Mr. T. Cavanagh (Seaford G.C.).

Mr. J. R. Gairdner (Richmond G.C.) and T. G. Renouf (Silloth).

Mr. T. M. Hunter (Honourable Company of Edinburgh Golfers) and R. Thomson (North Berwick).

P. J. Gaudin (Manchester) and A. Herd (Huddersfield).

Of the cracks it fell to Park to set the pace, and right well he did so. A 6 to the third hole, where he was short with his approach, and afterwards weak on the green, was, perhaps, the only blemish in a steady outward half of 41, but on the homeward journey he did not make the semblance of a slip, and many were of the opinion that his total of 78 would not be equalled. The Champion began somewhat inauspiciously by topping his drive, but a good recovery and a fair putt gave him a 4 after all. He was next twice in trouble *en route* to the second hole, but a deadly piece of holing out gave him a 6. A stroke was dropped at the long hole, where a 5ft. putt was missed, but all went well with him thereafter, and a steady 79 was recorded. Braid began even worse than Taylor by pulling his first drive out of bounds, and his second looked like going the same way when it rebounded from the top of the fence, and he got a rather lucky 5. He was again out of bounds at the eighth, and missed a short putt at the ninth. Thus he turned with the comparatively high score of 43. His play home, however, was brilliant to a degree, and he equalled Taylor's score. Great things were expected from Harry Vardon, and they were fulfilled. He took the first ten holes in 41 by magnificent play; but his approach to the eleventh in the teeth of the wind was skied over the dyke. Undismayed, however, he dropped another ball, and got a 6 by a good putt. He then proceeded on the even tenour of his way until the last hole, where, sparing his second, he was bunkered, and a 6 had perforce to go down on his card, making his round 77. The only other return under 80 was a 79 by J. Kinnell (40 out and 39 in. Jack White's round was 82, a figure equalled by Mr. C. L. Dalziel of the promoting Club, Mr. J. Graham, jun., the *Hoylake crack*, and A. Kirkealdy; but A. Herd and Mr. Hilton put themselves thus early out of court with scores of 87 and 89 respectively.

In the afternoon Park, who had putted so well in the morning, could get nothing down, and with an 87 his chances were extinguished. Taylor also deteriorated to the extent of four strokes, but his aggregate of 162 kept him in the running. Braid, as before, did not begin particularly well, but two great swipes to the fifth hole, followed by a fine putt, gave him a 3 here, and he turned in 40. His homeward half was again 36, and his round of 76 the lowest of the day. Harry Vardon, as he frequently does, repeated his morning's figures going out, and came home in 40 after being bunkered approaching the thirteenth. Nobody came near his or Braid's fine aggregates, and as a result of the day's play it was recognised that the Championship had thus early resolved itself into a duel between these two giants.

On the second day the conditions were almost ideal, what wind there was chopping round from West to East, but overnight rain had made the putting greens a little lumpy. Although qualified to take part in the final stage, T. Vardon did not do so, and this was the order of despatch:—

A. Lewis and partner.	J. Oke and L. Waters.
T. G. Renouf and Mr. J. Graham,	J. Kay and P. J. Gaudin.
jun.	J. Braid and W. C. Gaudin.
J. Ross and Mr. H. H. Hilton.	E. Ray and R. Turnbull.
F. Collins and W. Fernie.	T. Yeoman and Mr. J. E. Laidlay.
J. L. Hutchison and W.	W. Park and A. Herd.
Auchterlonie.	J. Kinnell and C. Neaves.
D. Herd and G. Sargent.	J. H. Taylor and H. Vardon.
David M'Ewan and A. Marr.	J. White and A. H. Scott.
A. Kirkcaldy and W. G. Teogood.	Mr. C. L. Dalsiel and R. Jones.
Mr. S. M. Fergusson and	
A. Denholm.	

Of those with the slenderest of chances it fell to Mr. Graham to set the pace. By steady play he finished in 81, as did his partner, Renouf, but this was not nearly good enough to win. Mr. Hilton, however, as if to show that his previous day's returns were unreliable, now returned a 75 without the semblance of a slip. But of the leaders it was left for Braid to start first. His play was practically faultless, and a brilliant round of 74 put him in a seemingly impregnable position. With J. H. Taylor as his partner, H. Vardon straightway showed a tendency to slice his drives, but there was little to cavil at in his play until he fell foul of the rough going to the seventh hole, and so

required 6 to an easy 4 hole. Thereafter he made few mistakes, albeit his usual dash was conspicuous by its absence. His round was 79, so that Braid now led him by five strokes. Taylor, on the other hand, drove a fine length, and as a result thereof, and uniformly good putting, he registered a grand 74. With a round to go the position of affairs was, therefore, Braid, 229; Vardon, 234; and Taylor, 236, the issue being now among the trio. Braid's was a difficult position, and no doubt it reacted upon him. It was current that he was playing for an 80, and this was the figure he returned, a stroke having been dropped here and there on the greens. This set Vardon 74 to win, which was regarded as beyond his powers. He made a gallant effort, but his long putts did everything but go in, and he topped his approaches to the third and sixteenth holes as a result of the high pressure he was going at. With a hole to go, Vardon had 2 to tie; but this, of course, was not practicable, and all he could do was to finish second, three strokes behind Braid and one in front of Taylor, who again did fine work. Mr. Hilton did another good round, but it simply bettered his position, and nothing more. Still it was a wonderful performance to finish fourth after his poor beginning, and he shared with Taylor the credit of returning the lowest aggregate on the second day. Braid's first win in the Championship was popular to a degree, it being the first victory for Scotland since 1893. An exceptionally pleasant function concluded with the presentation of the medals to the successful competitors by Mr. H. Cook, Captain of the Honourable Company, Braid receiving an ovation.

Subjoined are the detailed cards of the first two, the order of the prize list, and full scores:—

J. BRAID (Championship Medal and 50L.).

First Round. —Out.....	5	5	5	4	5	4	4	6	5	=43	} 79	} 155
In	3	5	4	4	3	4	5	4	4	=36		
Second Round.—Out.....	4	6	4	5	3	4	5	5	4	=40	} 76	} 154
In	3	5	5	3	3	4	5	4	4	=36		
Third Round.—Out.....	3	5	4	4	5	4	4	4	4	=37	} 74	} 80
In	4	4	5	4	3	4	5	4	4	=37		
Fourth Round.—Out.....	4	4	5	4	6	5	4	4	4	=40	} 80	} 309
In	4	6	5	4	3	4	5	5	4	=40		

H. VARDON (251.).

First Round.—Out.....	4	4	4	4	5	4	4	5	4	—38	77	155
In	3	6	4	4	3	4	5	4	6	—39	78	
Second Round.—Out.....	4	4	4	4	5	4	4	5	4	—38	78	157
In	4	5	5	5	4	4	5	3	5	—40	79	
Third Round.—Out.....	4	5	4	4	5	4	6	4	4	—40	79	157
In	4	5	5	4	3	4	5	4	5	—39	78	
Fourth Round.—Out.....	4	5	5	4	5	4	4	4	4	—39	78	312
In	4	5	4	5	3	3	6	4	5	—39	78	

	First Round.	Second Round.	Third Round.	Fourth Round.	Total.
J. H. Taylor (15l.)	79	83	74	77	313
Mr. H. H. Hilton	89	80	75	76	320
A. Herd (10l.)	87	81	81	76	325
J. White (7l. 10s.)	82	82	80	84	328
Mr. J. E. Laidlay	84	82	82	80	328
J. Kinnell (7l. 10s.)	79	85	86	78	328
P. J. Gaudin	86	81	86	76	329
Mr. J. Graham, jun.	82	83	81	83	329
R. Jones	85	82	81	83	331
T. Yeoman	85	83	82	82	332
E. Ray	87	84	74	87	332
T. G. Renouf	83	86	81	82	332
F. Collins	89	80	81	84	334
Mr. S. M. Fergusson	84	86	82	82	334
J. Oke	91	83	80	80	334
A. Lewis	85	82	83	86	336
A. Kirkcaldy	82	87	86	81	336
W. Park	78	87	81	90	336
A. H. Scott	85	90	81	80	336
L. Waters	86	87	86	78	337
C. Neaves	84	87	81	85	337
Mr. C. L. Dalziel	82	84	89	83	338
J. Ross	84	85	86	84	339
J. L. Hutchison	84	83	91	81	339
D. Herd	90	80	82	87	339
W. G. Toogood	87	86	85	82	340
W. Auchterlonie	86	82	88	86	342
David McEwan	86	84	86	86	342
J. Kay	89	84	86	84	343
G. Sargent	81	90	86	89	346
W. C. Gaudin	92	83	87	88	350
A. Marr	87	87	93	91	358
W. Fernie	88	83	81	Retired.	
R. Turnbull	87	87	83		
T. Vardon	87	86	Retired.		
A. Denholm	89	84			

The following fell out of the competition at the close of the first day's play in terms of the conditions:—

	First Round.	Second Round.	Total.
Mr. J. L. Low	88	88	176
H. Harris	87	89	176
J. Hepburn	90	86	176
J. W. Taylor	92	84	176
B. Sayers	87	90	177
T. Simpson	89	88	177
L. Gourlay	86	91	177
A. W. Brown	87	90	177
P. Paxton	91	86	177
J. L. Cassidy	92	85	177
R. Tait	89	89	178
T. Williamson	91	87	178
E. Foord	89	89	178
W. R. Thomson	93	85	178
Mr. T. M. Hunter	98	88	178
D. Grant, jun.	88	91	179
C. R. Smith	88	91	179
J. Forrester	88	91	179
Douglas McEwan	92	87	179
P. Robertson	90	89	179
R. Thomson	89	90	179
J. Hunter	93	87	180
Mr. H. Cunningham	95	86	181
J. B. Batley	97	84	181
D. Stephenson	93	88	181
Mr. J. Livingston	93	88	181
F. Saunders	92	90	182
R. Elder	92	90	182
Mr. A. M. Ross	91	91	182
C. S. Butchart	89	93	182
M. Park	96	86	182
F. Hocking	92	91	183
J. McKay	91	92	183
F. A. Larke	92	91	183
W. Winton	91	92	183
W. Hutchings	93	90	183
J. Hughes	92	91	183
Mr. J. M. Williamson	92	92	184
Mr. J. McCulloch	93	91	184
Mr. W. H. Fowler	96	89	185
G. C. Turnbull	92	93	185
E. A. Pursey	97	89	186
T. D. Currie	96	91	187
Mr. T. Cavanagh	93	94	187
R. Walker	97	93	190

	First Round.	Second Round.	Total.
H. H. Tuck	98	94	192
J. S. Caird	101	93	194
Mr. J. R. Gardiner	85	} Retired.	
Mr. O. C. Bevan	86		
R. W. Kirk	89		
C. Gibson	89		
J. Sherlock	91		
Mr. A. Macdonald	95		
R. Munro	95		
Mr. D. S. Froy	95		
D. Anderson	97		
J. Wilson	99		
A. Tingey	} Retired.		
W. P. Lewis			
G. A. Cassidy			
J. Dalgleish			

The following is a list of the previous winners of the Golfing Championship :—

WINNERS OF THE CHAMPION BELT.

1860—Willie Park, Musselburgh ...	174—at Prestwick.
1861—Tom Morris, sen., Prestwick ...	163—at Prestwick.
1862—Tom Morris, sen., Prestwick ...	163—at Prestwick.
1863—Willie Park, Musselburgh ...	168—at Prestwick.
1864—Tom Morris, sen., Prestwick ...	167—at Prestwick.
1865—A. Strath, St. Andrews ...	162—at Prestwick.
1866—Willie Park, Musselburgh ...	169—at Prestwick.
1867—Tom Morris, sen., St. Andrews...	170—at Prestwick.
1868—Tom Morris, jun., St. Andrews...	154—at Prestwick.
1869—Tom Morris, jun., St. Andrews...	157—at Prestwick.
*1870—Tom Morris, jun., St. Andrews...	149—at Prestwick.

WINNERS OF THE CHAMPION CUP.

1872—Tom Morris, jun., St. Andrews	166—at Prestwick.
1873—Tom Kidd, St. Andrews ...	179—at St. Andrews.
1874—Mungo Park, Musselburgh ...	159—at Musselburgh.
1875—Willie Park, Musselburgh ...	166—at Prestwick.
1876—Bob Martin, St. Andrews ...	176—at St. Andrews.
1877—Jamie Anderson, St. Andrews ...	160—at Musselburgh.

* This being Tom Morris, jun.'s, third successive victory, he won the Belt outright, and the Championship remained in abeyance for two years, when a fresh trophy was substituted, to be held by the leading Club in the district from which the winner hails.

WINNERS OF THE CHAMPION CUP—*continued.*

1878—	Jamie Anderson, St. Andrews ...	157—at Prestwick.
1879—	Jamie Anderson, St. Andrews ...	170—at St. Andrews.
1880—	Bob Ferguson, Musselburgh ...	162—at Musselburgh.
1881—	Bob Ferguson, Musselburgh ...	170—at Prestwick.
1882—	Bob Ferguson, Musselburgh ...	171—at St. Andrews.
*1883—	W. Fernie, Dumfries ...	159—at Musselburgh.
1884—	Jack Simpson, Carnoustie ...	160—at Prestwick.
1885—	Bob Martin, St. Andrews ...	171—at St. Andrews.
1886—	D. Brown, Musselburgh ...	157—at Musselburgh.
1887—	Willie Park, jun., Musselburgh..	161—at Prestwick.
1888—	Jack Burns, Warwick ...	171—at St. Andrews.
†1889—	Willie Park, jun., Musselburgh.	155—at Musselburgh.
1890—	Mr. John Ball, jun., Royal Liverpool G.C. ...	164—at Prestwick.
1891—	Hugh Kirkcaldy, St. Andrews ...	166—at St. Andrews.
‡1892—	Mr. H. H. Hilton, Royal Liverpool G.C. ...	305—at Muirfield.
1893—	W. Auchterlonie, St. Andrews ..	322—at Prestwick.
1894—	J. H. Taylor, Winchester... ..	326—at Sandwich.
1895—	J. H. Taylor, Winchester... ..	322—at St. Andrews.
§1896—	H. Vardon, Scarborough ...	316—at Muirfield.
1897—	Mr. H. H. Hilton, Royal Liver- pool G.C.... ..	312—at Hoylake.
1898—	H. Vardon, Scarborough ...	307—at Prestwick.
1899—	H. Vardon, Scarborough ...	310—at Sandwich.
1900—	J. H. Taylor, Richmond ...	309—at St. Andrews.

This year's Championship falls to be held at Hoylake on June 4th and 5th.

* After a tie with Bob Ferguson, Musselburgh.

† After a tie with A. Kirkcaldy, St. Andrews.

‡ Competition extended to seventy-two holes.

§ After a tie with J. H. Taylor, Winchester.

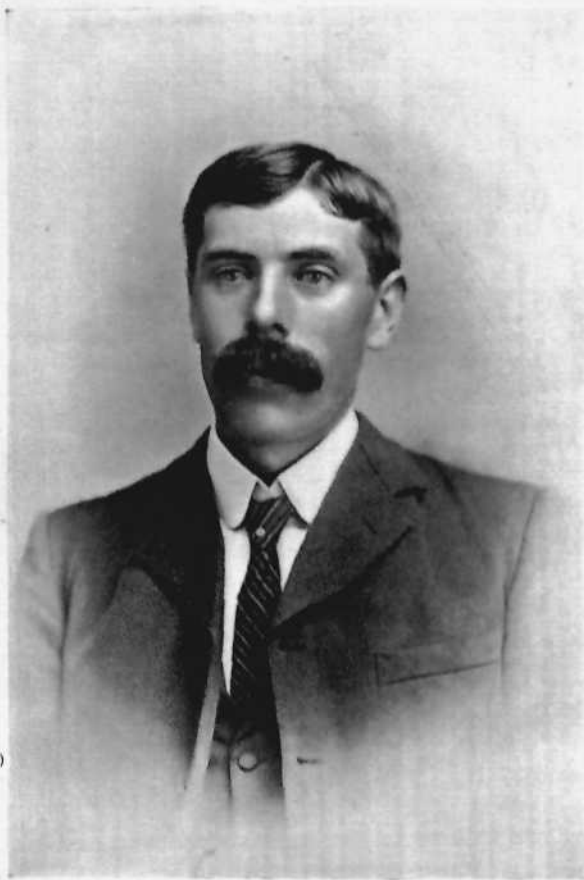

JAMES BRAID.

CHAMPION GOLFER, 1901.

From a photograph by Elliott and Fry.)

JAMES BRAID.

CHAMPION GOLFER, 1901.

JAMES BRAID is one of a little band of golfers who have, during the last quarter of a century, kept the name of the quaint little Fifeshire village of Earlsferry well to the front in the world of golf. Preceded by such golfing giants as Douglas Rolland and the brothers Simpson, he had a high ideal set before him, and that he has come up to that ideal his victory at Muirfield last June amply proved. Born some thirty-one years ago, Braid, like many other famous players, had made a name for himself, both on his native links of Earlsferry and on the Braids' course, Edinburgh, before he determined to take to golf as his profession. It was in the autumn of 1893 that he left the amateur ranks, and took up his residence in London as a clubmaker at the Army and Navy Stores. He soon forced himself into notice as a player, and in April, 1896, he was appointed professional to the Ronford Golf Club, and there he has married and settled down, respected and esteemed by all.

He made his Championship *début* at Sandwich in 1894, and finished tenth to his staunch comrade in arms, J. H. Taylor. He did not compete at St. Andrews when Taylor won his second victory, but has done so ever since. Finishing sixth at Muirfield in 1896, he went several places better at Hoylake in 1897, for he there ran up only one stroke behind Mr. H. H. Hilton. At Prestwick in 1898 he fell back to eleventh position; at Sandwich in 1899 he was fifth; at St. Andrews in 1900 he was third; and at Muirfield he succeeded in doing what everybody felt sure he would do sooner or later. During these years he had been fairly successful in open tournaments and exhibition matches, but last year was undoubtedly his *annus mirabilis*. His Championship victory was, of course, a big feather in his cap, but the week prior to it he had, at Musselburgh, accomplished a performance

which astounded the world of golf. Than the nine holes of Musselburgh there is no better test of golf. Perfect play is represented by 36, and the front rank of professionals are perfectly pleased if they can show an average of 38 per round. Yet in the open tournament there last May the Champion negotiated four rounds of the green in 140, or four strokes below par. Never had such tremendous swiping been seen on the classic old links. The on-lookers simply stared aghast when, with clock-like regularity, two rakers took him hole high at the second and third holes, both of which at full stretch are somewhere about a quarter of a mile in length. His rounds were 36, 34, 35, 35. His second round equalled Harry Vardon's competition record for the round; his two rounds in 70 is a best on record; and his aggregate of 140 for 36 holes lowered the previous record established by Willie Park in 1892 by no fewer than seven strokes. When he set the seal on this great performance by winning the final stage of the tournament by holes, defeating J. H. Taylor and A. Herd in turn, an old golfer said, "There goes the Champion." As a token of their recognition of his phenomenal play he was presented with a timepiece, suitably engraved, by several Musselburgh admirers, and in a letter of thanks he bore testimony to the fact that he has no more cherished possession.

In conclusion, it may be said that Braid is of rather spare build, for, albeit standing 6ft. 2in., he only weighs twelve stone eight pounds. There is, therefore, no lumber to retard the free play of his powerful muscles, and he is able to put his back into his full shots in a fashion that those of stouter habit would scarcely care to try twice. His powerful long game is supported by accurate approaching, and although his putting, like most mortals', is occasionally off, he can do good execution at the hole side also.

MECCA IN A MIST.

By the REV. T. D. MILLER, M.A.

THE Autumn Medal Day of the "Royal and Ancient" has been, with reason, accounted the classic gathering of Scottish golf. It brings out many of the *élite* of the north, and not a few who have earned their laurels upon English greens. For a full week prior to the event the City of Ruins and Red Gowns puts on an extra amount of bustle, and the Supernumerary List gets hopelessly enlarged. The new course, still at a discount by reason of the glorious traditions of its perennial neighbour, gets, perforce, a full complement of players, and these have no cause to complain of the sport it affords them.

The opening Autumn Meeting of the century will be remembered and differentiated by its unusual weather conditions. The prospect looked depressing enough, for at the hour of starting a dense mist veiled the links, and it was consequently impossible to follow the flight of a clean hit ball. Any player new to the course would have been heavily handicapped, for the bunkers and hole-pins, looming through the haar, looked ever so much farther away, and foreknowledge was the only sure guide to the hole. Once an old sportsman went out deer-stalking on the Grampians in just such weather, and after bringing down in his accustomed unerring style a fine fat hind, was both surprised and shocked to discover, on closer inspection, that his quarry was only a black-faced ewe. Appearances are very deceptive in a fog.

Of course, from the sightseer's point of view, most of the interest and charm of the Medal Day was wanting. There was little to tempt the gallery, for the long game was largely guesswork, a great deal being left to the imagination, while the bent and turf were heavily bedewed with moisture—not a day, certainly, for fine feathers to be abroad.

The first company of any great dimensions that left the steps was that which pinned its faith to Mr. R. Maxwell. He is a brawny Scot, already credited with a splendid record, having only such invincibles as Ball and Hilton coming between him and the highest amateur honours. Scotland need have little fear for her prestige in the near future, with Maxwell to uphold her fame. He got quietly but vigorously to work, and if the first few holes betokened no remarkable card, being set down at fives, slightly over par, there came at the Heather hole a useful fillip in the shape of a three, brought about by a long steal on the level sward. From there to the close his game was characterised by unintermitted first-class play, and he handed in what proved to be the winning card of one stroke under the fourscore. Mr. A. G. Tait quite maintained the family reputation on the occasion, and only failed to tie for first honours by lipping the disc on the home green. An unusually large batch of players, young and old, tied for the next places, no less than half-a-dozen names being tabulated at 83—an evidence that the list of really good players is rapidly increasing.

It means superior golf to get round the Old Course in anything under 90. There were names "of credit and renown" to be found among those who had exceeded that respectable figure on Medal Day, but an average of fives has no chance of getting placed nowadays. It has come to this, that the would-be hero must eschew sixes, and it is worthy of remark that Mr. Maxwell's card was the only one out of the hundred and fifty that showed nothing over five; but besides, to reduce the total to the necessary dimension, there must be a few fours and at least a couple of threes. And to achieve this there is even something more required than high-class golf. The player must be favoured with what is known as "the luck of the green," keeping clear of cups, and of traps such as those at the High and Eden holes, and avoiding close relations with the Railway and Road on the homeward journey. He must hole all his putts, the hardest task of all, for even Homer was known to have his moments of forgetfulness, yet it takes but one or two slight defections at the hole-side to irretrievably damage the best of cards.

The risk of accident to the players and onlookers, not inconsiderable on so crowded a links, was much increased by the density of the atmosphere. One was utterly unconscious that

he stood in the line of a player until the ball whistled past his ear, more or less near ; and, if all tales are true, there were several hairbreadth escapes. Nothing more serious, however, than a badly-hit dog was reported at the end of the day.

The tail of the play-list, and it included some of the likeliest names of all, was the most favoured, for by four o'clock, an hour before gun-fire, the fog lifted and the sun shone out, making the conditions much happier both for player and onlooker. The advantage, however, did not affect the issue, for Mr. Maxwell's card, compiled in the worst of the weather, held the field.

One of the incidental feats of the meeting is worthy of special remark, because it serves to place the capability of the Leader of the House beyond question or cavil. Playing in a match on the previous afternoon, he gave satisfactory evidence of what can be accomplished by industry and an equable temperament. Mr. Balfour is no stripling. His style is a little suggestive of a perceptible stiffening of the sinews, and the loss of the elasticity and force which are required to reach the long hole in a couple of shots ; and yet not many of those more youthful exponents, whose brilliant execution delights the gallery, could have eclipsed the 83 that he then recorded. It is but a new reading of an old fable, proving that the constant and even movement towards the goal can give points to that magnificence of display, which, when accompanied by occasional lapses into carelessness, leaves much to be desired.

And if any further proof be required that the golfer can bear the burden of his years lightly, and, even as an octogenarian, add lustre to his fame, it is only necessary to cite the case of the veteran green-keeper, Old Tom, most genial and gentle-mannered of men, ever at his accustomed post, and rejoicing in the fresh laurels of a recent 86, compiled in spite of a luckless five at the short hole in, to be quickly discounted however, and the good man's eye sparkles when he recalls his own prowess, by a faultless three at the next one. Truly, as Béranger declares, it is the good workman who enjoys the length of years.

THE IRISH AMATEUR CHAMPIONSHIP, 1901.

It was unfortunate that Mr. R. G. N. Henry, who had won the Championship so unexpectedly at Portmarnock in 1900, was unable to defend his title at Newcastle last May, nor were previous winners well represented, Mr. H. E. Reade, a dual Champion in 1897 and again in 1899, being alone included in the entry of thirty-eight. He started a strong favourite, but although he worked his way into the final with Mr. W. H. Boyd, Portmarnock G.C., it was only in the fifth round against Mr. E. K. Figgis that he showed anything like his usual accurate play. It was not matter for wonderment, therefore, to find him fall easily before Mr. Boyd, who finished the first round four up, and won his first Championship by seven up and five to play. The winner played steady golf throughout the Championship which began on May 21st, and his victory was thoroughly deserved. Details :—

FIRST ROUND.

Messrs. D. J. Cameron (Royal Portrush), G. S. Clark (Co. Down), C. Inglis (Dublin University), J. S. Matterson (Lahinch), H. E. Reade (Royal Belfast), W. B. Fennell (Ormeau), C. W. Patton (Ormeau), M. D. Shaw (Lahinch), E. Young (Co. Down), H. Lane (Dublin University), T. A. McKeag (Ormeau), F. F. Figgis (Co. Down), E. K. Figgis (Dublin University), J. Woodside (Co. Down), G. Green (Royal Dublin), H. G. MacGeagh (Co. Down), D. Christie (Royal Dublin), W. L. Wheeler, B. O'Brien (Co. Down), J. H. Richardson (Royal Portrush), H. V. Coates (Co. Down), H. J. Daly (Co. Louth), A. B. Babington (Dublin University), M. T. Brice (Co. Down), J. McAvoy (Ormeau), and J. S. Reade (Royal Belfast), received byes.

Mr. F. B. Newett (Co. Down) a bye, Mr. G. S. Browning (Lahinch) scratched.

Mr. W. F. Todd (Portmarnock) beat Mr. A. P. Ross (Portmarnock) by four up and three to play.

Mr. O. B. Webb (Royal Portrush) beat Mr. C. Stewart-Moore (Dublin University) by two up and one to play.

Mr. B. P. Meredith (Dublin University) beat Mr. H. M. Cairnes (Portmarnock) by six up and four to play.

Mr. W. H. Boyd (Portmarnock) beat Mr. J. J. Inglis (Portmarnock) by five up and four to play.

Mr. R. Shaw (Dublin University) beat Mr. W. H. Dillon (Royal Dublin) by three up and one to play.

SECOND ROUND.

Mr. D. J. Cameron beat Mr. G. S. Clark by two holes.

Mr. C. Inglis a bye, Mr. J. S. Matterson (scratched).

Mr. H. E. Reade beat Mr. W. B. Fennell by one hole.

Mr. C. W. Patton beat Mr. M. D. Shaw by two up and one to play.

Mr. E. Young beat Mr. H. Lane by three up and two to play.

Mr. T. A. McKeag beat Mr. F. F. Figgis by five up and four to play.

Mr. E. K. Figgis beat Mr. J. Woodside by two holes.

Mr. G. Green beat Mr. H. G. MacGeagh by two up and one to play.

Mr. D. Christie beat Mr. W. L. Wheeler by three up and one to play.

Mr. B. O'Brien beat Mr. J. H. Richardson by one hole.

Mr. H. V. Coates beat Mr. H. J. Daly by five up and four to play.

Mr. A. B. Babington beat Mr. M. T. Brice by five up and four to play.

Mr. J. McAvoy beat Mr. J. S. Reade by one hole.

Mr. F. B. Newett beat Mr. W. F. Todd by three up and two to play.

Mr. R. P. Meredith beat Mr. O. B. Webb by three up and two to play.

Mr. W. H. Boyd beat Mr. R. Shaw by three up and one to play.

THIRD ROUND.

Mr. D. J. Cameron beat Mr. C. Inglis by two up and one to play.

Mr. H. E. Reade beat Mr. C. W. Patton by two up and one to play.

Mr. T. A. McKeag beat Mr. E. Young by one hole.

Mr. E. K. Figgis beat Mr. G. Green by one hole.

Mr. B. O'Brien beat Mr. D. Christie by two holes.

Mr. A. B. Babington beat Mr. H. V. Coates by four up and three to play.

Mr. J. McAvoy beat Mr. F. B. Newett by six up and four to play.

Mr. W. H. Boyd beat Mr. R. P. Meredith by six up and four to play.

FOURTH ROUND.

Mr. H. E. Reade beat Mr. D. J. Cameron by four up and three to play.

Mr. E. K. Figgis beat Mr. T. A. McKeag by six up and five to play.

Mr. B. O'Brien beat Mr. A. B. Babington by four up and three to play.

Mr. W. H. Boyd beat Mr. J. McAvoy by three up and two to play.

FIFTH ROUND.

Mr. H. E. Reade beat Mr. E. K. Figgis by seven up and six to play.
 Mr. W. H. Boyd beat Mr. B. O'Brien by two up and one to play.

FINAL TIE.

Mr. W. H. Boyd beat Mr. H. E. Reade by seven up and five to play.

The previous winners and runners-up are as follows:—

- 1893.—Mr. T. Dickson (Co. Down) beat Mr. G. Combe (Co. Down) by two holes, at Portrush.
 1894.—Mr. R. Magill, jun. (Co. Down), beat Mr. T. Dickson (Co. Down) by three up and one to play, at Newcastle.
 1895.—Mr. W. H. Webb (Royal Portrush) beat Mr. J. Stevenson (Royal Dublin) by ten up and nine to play, at Dollymount.
 1896.—Mr. J. Stewart-Moore, jun. (Royal Dublin), beat Mr. H. A. S. Upton (Royal Dublin) by eight up and seven to play, at Portrush.
 1897.—Mr. H. E. Reade (Royal Belfast) beat Mr. W. H. Webb (Shanes Park) by two up and one to play, at Newcastle.
 1898.—Mr. W. H. Webb (Shanes Park) beat Mr. J. Stewart-Moore, jun. (Royal Portrush), by nine up and eight to play, at Dollymount.
 1899.—Mr. H. E. Reade (Royal Belfast) beat Mr. J. P. Todd (Portmarnock) by three up and two to play, at Portrush.
 1900.—Mr. R. G. N. Henry (Portmarnock) beat Mr. J. McAvoy (Malone) by four up and three to play, at Portmarnock.

The Championship is open to members of all recognised Irish Golf Clubs who shall have been born in Ireland, and are at the time of the competition permanently resident in Ireland; also to members of recognised Irish Golf Clubs, who, although not Irish-born, shall have been resident in Ireland, and a member of such Golf Club for two years immediately preceding the competition; and also to Irish-born golfers who, although non-resident, have been *bona-fide* full members of a recognised Irish Golf Club for five consecutive years prior to a Close Championship. "Irish-born" shall mean born of Irish parents.

This year's Championship falls to be held at Dollymount in May.



MR. W. H. BOYD,

IRISH AMATEUR CHAMPION, 1901.

(From a photograph by Chancellor and Son, Dublin.)

MR. W. H. BOYD.

IRISH AMATEUR CHAMPION, 1901.

MR. W. H. BOYD, who so easily won the Irish "Native" Championship last year, is no "single sport sportsman," for, in addition to golf, yachting and lawn tennis claim him as a devotee. A son of Mr. Justice Boyd and a member of the Irish Bar, he comes of an athletic family. Taking to golf some eight years ago, he soon made his presence felt in the prize lists of the Portmarnock Golf Club. In 1897, and again in 1899, he won the Monthly Medal thrice; in 1900, the scratch aggregate prize at the St. Stephen's Day Meeting and the first handicap prize at the Easter Open Meeting, and the scratch aggregate prize at the same meeting last year. Under the auspices of the Royal Dublin Golf Club, his successes have been even more important. In 1900 he won the Monthly Medal final with the excellent score of 81, and last year he carried off the Moncreiff Cup, Scratch Medal, and Coldstream Guards' Cup. For the last-named trophy his score was 78, which is the Club's Medal record for Dollymount. Singularly, however, although so successful in stroke competitions, he had never done himself justice in hole competitions until last year's Championship, and yet his game is more noteworthy for brilliance than steadiness. Forcing splendidly with the forearm, he drives a very long ball, is particularly good with his iron out of cuppy lies, and has the happy faculty of laying the great majority of his long putts dead. His recovery play is also worthy of mention, and he is probably the most resourceful player in Ireland.

IRISH OPEN AMATEUR CHAMPIONSHIP, 1901.

THIS, the leading event of the Irish golfing season, was held at Dollymount on Tuesday, 3rd September, and the three succeeding days. The weather throughout was in its kindest mood, and the many visitors from England and Scotland had a splendid week's golf. With the redoubtable Mr. H. H. Hilton in the field to defend the title he had won for the second time at Newcastle in 1900, the result, bar accidents, was considered a foregone conclusion. He won his first three ties with ease, and then qualified for the final by disposing of Mr. F. Easterbrook with something in hand; but the London Scot disclosed form he had never done before. Meanwhile, Mr. P. Dowie (Edinburgh Burgess) had also won his way into the final, thanks to a somewhat easy draw. In the first round of the final Mr. Hilton led by two holes at the turn, but so well did Mr. Dowie putt on the homeward journey that he actually led at the thirteenth, and eventually succeeded in halving the round. In the afternoon the Champion straightaway took the lead, and, increasing it as he went, won easily by six up and four to play. Albeit beaten, however, Mr. Dowie enhanced his growing reputation by his cool, steady play. Details:—

FIRST ROUND.

Messrs J. J. Inglis (Portmarnock), F. H. Mingay (Ranfurly Castle), W. H. Boyd (Portmarnock), J. Woodside (Royal Belfast), R. Hunter (Prestwick St. Nicholas), Pat. Turnbull (Edinburgh Academicals), W. Dod (Royal Liverpool), A. J. Stanley (Littlestone), W. F. Todd (Portmarnock), C. C. Inglis (Portmarnock), D. Christie (Royal Dublin), D. M. Wilson (Royal Dublin), P. Dowie (Edinburgh Burgess), A. P. Ross (Portmarnock), F. H. Orr (Royal Dublin), W. H. Dillon (Royal Dublin), A. Thomson (Milngavie), G. E. Goodwin (Royal Liverpool), J. S. Worthington (Mid-Surrey), J. M. Williamson (Royal Musselburgh), F. Easterbrook (Princes), W. C. Pickeman (Portmarnock), and T. Ballantyne (Peebles) received byes.

Mr. A. S. Hussey (Royal Dublin) a bye, Mr. A. G. Hogg (Royal Portrush) scratched.

Mr. H. Holden (Royal Liverpool) beat Mr. A. L. Edgecombe (West Lancashire) by five up and four to play.

Mr. S. H. Fry (Mid-Surrey) beat Mr. J. Williamson (Richmond) by six up and four to play.

Mr. H. M. Cairnes (Portmarnock) beat Mr. H. Castle (Chiswick) by two up and one to play.

Mr. C. Barcroft (Royal Dublin) beat Mr. J. E. Gordon (Gullane) by five up and three to play.

Mr. D. Rintoul (Glasgow) beat Mr. P. M. Watson (Royal Dublin) by three up and two to play.

Mr. F. P. Crowther, jun. (Royal Liverpool), beat Mr. J. J. Brickhill (Royal Lytham and St. Annes) by four up and three to play.

Mr. H. H. Hilton (Royal Liverpool) beat Mr. H. C. V. Nicholson (Royal Liverpool) by four up and three to play.

Mr. A. Macdonald (Edinburgh Burgess) beat Mr. J. Bremner (Pollok) by four up and two to play.

SECOND ROUND.

Mr. J. J. Inglis beat Mr. F. H. Mingay by five up and three to play.

Mr. W. H. Boyd beat Mr. J. Woodside at twentieth hole.

Mr. R. Hunter beat Mr. P. Turnbull by three up and two to play.

Mr. W. Dod beat Mr. A. J. Stanley by three up and two to play.

Mr. W. F. Todd beat Mr. C. C. Inglis by three up and two to play.

Mr. D. Christie beat Mr. D. M. Wilson by three up and one to play.

Mr. P. Dowie beat Mr. A. P. Ross by five up and three to play.

Mr. F. H. Orr a bye, Mr. W. H. Dillon scratched.

Mr. A. Thomson beat Mr. G. E. Goodwin by two up and one to play.

Mr. J. S. Worthington beat Mr. J. M. Williamson at nineteenth hole.

Mr. F. Easterbrook beat Mr. W. C. Pickeman by two holes.

Mr. T. Ballantyne beat Mr. A. S. Hussey by six up and five to play.

Mr. H. Holden beat Mr. S. H. Fry by two up and one to play.

Mr. C. Barcroft beat Mr. H. M. Cairnes by two up and one to play.

Mr. F. P. Crowther, jun., beat Mr. D. Rintoul by four up and three to play.

Mr. H. H. Hilton beat Mr. A. Macdonald by seven up and five to play.

THIRD ROUND.

Mr. W. H. Boyd beat Mr. J. J. Inglis by five up and four to play.

Mr. W. Dod beat Mr. Hunter by two up and one to play.

Mr. W. F. Todd beat Mr. D. Christie by five up and four to play.

Mr. P. Dowie beat Mr. F. H. Orr by four up and two to play.

Mr. J. S. Worthington beat Mr. A. Thomson by eight up and seven to play.

Mr. F. Easterbrook beat Mr. T. Ballantyne by three up and two to play.

Mr. H. Holden beat Mr. C. Barcroft by two up and one to play.

Mr. H. H. Hilton beat Mr. F. P. Crowther, jun., by five up and four to play.

FOURTH ROUND.

- Mr. W. Dod beat Mr. W. H. Boyd by two up and one to play.
Mr. P. Dowie beat Mr. W. F. Todd at nineteenth hole.
Mr. F. Easterbrook beat Mr. J. S. Worthington by one hole.
Mr. H. H. Hilton beat Mr. H. Holden by four up and three to play.

FIFTH ROUND.

- Mr. P. Dowie beat Mr. W. Dod by two up and one to play.
Mr. H. H. Hilton beat Mr. F. Easterbrook by three up and two to play.

FINAL TIE.

- Mr. H. H. Hilton beat Mr. P. Dowie by six up and four to play.
-

The previous winners and runners-up are as follows:—

- 1892.—Mr. A. Stuart (Honourable Company of Edinburgh Golfers) beat Mr. J. H. Andrew (Prestwick St. Nicholas) by one hole, at Portrush.
1893.—Mr. J. Ball, jun. (Royal Liverpool), beat Mr. L. S. Anderson (North Berwick New) by eight up and seven to play, at Newcastle, Co. Down.
1894.—Mr. J. Ball, jun. (Royal Liverpool), beat Mr. D. L. Low (Royal and Ancient) by nine up and seven to play, at Dollymount.
1895.—Mr. W. B. Taylor (Carlton) beat Mr. J. M. Williamson (Royal Musselburgh) by thirteen up and eleven to play, at Portrush.
1896.—Mr. W. B. Taylor (Carlton) beat Mr. D. Anderson (Panmure) by nine up and eight to play, at Newcastle, Co. Down.
1897.—Mr. H. H. Hilton (Royal Liverpool) beat Mr. L. S. Anderson (Falmouth) by five up and four to play, at Dollymount.
1898.—Mr. W. B. Taylor (Carlton) beat Mr. R. O. Dallmeyer (London Scottish) after a tie, at Portrush.
1899.—Mr. J. Ball, jun. (Royal Liverpool), beat Mr. J. M. Williamson (Royal Musselburgh) by twelve up and eleven to play, at Portmarnock.
1900.—Mr. H. H. Hilton (Royal Liverpool) beat Mr. S. H. Fry (Mid-Surrey) by eleven up and nine to play, at Newcastle, Co. Down.
-

This year's Championship will be held at Portrush on September 2nd and three succeeding days.

A FANCY INLAND GOLF COURSE.

By DR. J. G. McPHERSON.

NOTHING can equal a golf course on the sea coast; but all cannot avail themselves of that boon. However, they make up for it by selecting the most convenient inland for this best of games.

Blessed are they that can command an inland course like that at Blairgowrie, in Perthshire! The surroundings and associations of the Lansdowne course add to the attractions of the green. For the facsimile of Goldsmith's "Sweet Auburn, loveliest village of the plain," basks softly at the base of the northern slope of Strathmore. Approaching it from the east during a bright sunset, I know no more enchanting scene. The harsh grandeur of the Highlands is here supplanted by a cheerful mildness and a sylvan joy. The giants of Highland story here give place to the elves, who trip about from dewy morn to heaven-flushed eve.

What an enchanting panorama is before one! How beautifully variegated with wood and pasture-land among the highly cultured fields! In front is the Birnam of Macbeth, with its densely wooded surroundings. Beyond, touching the grey horizon, the cloudlike peaks of the mountains that guard the Trossachs and Loch Katrine, made so enchanting by the magic pen of Sir Walter Scott. On the left, the kindly Sidlaw Hills run up to Dunsinane; and on the right stretch out the heaven-kissing Grampians.

In every direction are excellent walks. Near it the Eagle's Crag, a precipitous rock 300 feet in height, stretches 700 feet along the ireful Ericht's bank. Strangely savage does nature appear in its kaleidoscopic variety, and many a weird legend is connected with its surroundings. Occupying a commanding position on the summit of a cliff opposite, stands the prototype

of the Tullyveolan of Waverley. Looking down on the river we have a rare combination of "the gleam, the shadow, and the peace supreme;" and here we have a very attractive inland golf course, of nine holes only, a mile from the town. A nice rustic Clubhouse, with stabling, has been erected for the convenience of players, and, a short distance off is a sweet Clubhouse for the accommodation of lady golfers, who in the summer adorn the course in their dresses of varied colourings. The putting greens have been firmly laid with fine turf from the sea coast; artificial bunkers have been judiciously formed to trap the fozzler and unwary; and trees have been left to act as additional hazards.

The course is necessarily zig-zag. The first hole is down a valley between occasional firs; sometimes a hard-hit ball, when caught by the dense branches, will be kept aloft for a time. On the left is the "Smuggler's Bunker"—three-quarters of a century ago, when the Muir was all densely wooded, the "mountain dew" of rare good quality was made in that hollow. Not far from it the emissaries of the law kept watch to get a sniff of the "peat reek," which told them that work was begun in earnest. Their hiding place is now transformed into the "Gauger's Bunker," on the opposite side of the course. What scenes must have been enacted there in the olden time, when people honestly considered that they could make what they chose out of their own barley!

Holing out in the fine natural hollow, we turn north to the second hole, called "Mount Blair." Right beyond the hole, that solitary mountain rears its conical head into the heavens. Many antiquarians are of opinion that this is the "Mons Grampius" of the Roman historian; and some believe that the battle between the Romans under Agricola and the Caledonians under Galgacus was fought near the Blair Muir early in the Christian era. Early in the last century there was dug up out of a moss bog in the neighbourhood the body of a Roman soldier, in full armour, and in an upright position.

The prettiest hole is the next, the "Fairy Dell." The hollow is surrounded by heavy headed Scotch firs; beyond the rich carpet of putting green are spongy grass and heather. Beyond is the Black Loch, and near is dense wood—all giving a fairy-like charm. The parish minister once described in humorous verse

the erratic movements of the golf balls which were struck off from the Blair teeing grounds. Though it takes two good shots to this "Fairy Dell" hole, the parson's imaginary swipe carried the ball into the Black Loch. The plunge of the ball aroused the attention of a slumbering pike that had taken some apparently incurable disease. Mistaking it for a horse medicine-ball, he swallowed the gutta, which so irritated the animal's stomach that he didn't slumber again for some time, thus effecting a perpetual cure and puffing golf as a medicine.

Curious legends have been handed down of the Brownies that danced about that fairy dell. The last was Redcap, who assisted a tired blacksmith to do his work; but, unfortunately, the smith thanked the Brownie, who disappeared, as was their wont, at the sound of a human voice.

The most difficult of all the holes is "Druid's Mere." Whether the Druids had a rendezvous here or not is beyond my knowledge, but it might have suited them admirably. A little to the west, at Marlee, a Druid's circle of stones was restored at the request of the Very Rev. Dr Boyd (the A.K.H.B. of Fraser), when residing there.

In front of the tee to the Druid's Mere is an insignificant tree, which, however, catches not a few skimmed balls. To draw your ball is fatal, for you can only with difficulty extricate yourself from the tree roots. Of course, a master hand can do anything at golf, for I saw Braid, the Champion, in a match against Vardon, slice a ball from the tree roots and make it swirl round the trees on to the putting green—a marvellous stroke. On the right of the course is a bunker, and you must play straight. You have a dangerous second if there is a slight breeze. To the right is a threatening barbed fence, to the left are heavy trees, and beyond the hole is the "Trap" bunker. This is always a trying hole on medal days. The other holes of this model inland course are varied in hazard, length, and texture.

Blairgowrie has been noted for its ball sports. Three centuries ago, young men were in the practice of playing shinty on Sunday between sermons, and often did the Rev. John Ross warn the delinquents of their bad conduct, but to no effect. He was an athletic man, a muscular Christian. One Sunday he appeared among the youths, and, taking off his coat and placing it

on his staff, which he had stuck into the ground, he solemnly exclaimed:

"Stand ye there,
As Minister o' Blair,
While I, John Ross,
Get a game at the ba'."

Keenly did he enter into the contest, but, instead of striking the ball, he, under pretence of being extremely blind in his aim, struck the *shins* of the youths, till he sent them all limping home.

THE WELSH CHAMPIONSHIP MEETING, 1901.

THE 1901 Championship Meeting was held at Aberdovey on September 9th, and the five succeeding days. The total entries were below the average, numbering only 55. The Amateur Championship was won by Major Green, and the Team Championship Cup by the Aberdovey Golf Club for the third time in succession. Details:—

INTER-CLUB CHAMPIONSHIP.

FIRST ROUND.

ABERDOVEY G.C.				RHYL G.C.			
	Holes up.	Pts.	Tl.		Holes up.	Pts.	Tl.
Mr. C. A. Palmer ...	0	0	0	Mr. T. D. Cummins..	0	0	0
Major Green	2	2	4	Mr. J. Wild	0	0	0
Mr. P. V. Broke.....	7	2	9	Mr. P. Plunkett.....	0	0	0
Mr. C. H. Allcock ...	6	2	8	Mr. O. G. Roberts...	0	0	0
Capt. Pedley	10	2	12	Mr. J. D. Miller	0	0	0
Mr. D. L. Howell ...	4	2	6	Mr. W. Evans.....	0	0	0
	—	—	—		—	—	—
			39				0

Glamorganshire G.C., Ashburnham G.C., and Porthcawl G.C. received byes.

SECOND ROUND.

PORTHCAWL G.C.				ASHBURNHAM G.C.			
	Holes up.	Pts.	Tl.		Holes up.	Pts.	Tl.
Mr. H. Ludlow	6	2	8	Mr. H. E. Trubshaw..	0	0	0
Mr. E. U. David ...	0	0	0	Mr. R. E. Hulton ...	1	2	3
Mr. G. Jenner	9	2	11	Mr. E. Trubshaw ...	0	0	0
Capt. Wilkins.....	0	0	0	Mr. G. E. Bowen ...	0	0	0
Mr. T. H. Anderson..	0	0	0	Mr. A. L. Tregoning	0	0	0
Mr. C. H. Clay	3	2	5	Mr. H. Eccles.....	0	0	0
	—	—	—		—	—	—
			24				3

Aberdovey G.C., a bye; Glamorganshire G.C., scratched.

FINAL TIE.

ABERDOVEY G.C.				PORTHCAWL G.C.			
	Holes up.	Pts.	Tl.		Holes up.	Pts.	Tl.
Mr. C. A. Palmer ...	7	2	9	Mr. H. Ludlow	0	0	0
Major Green	0	0	0	Mr. E. U. David	1	2	3
Mr. P. V. Broke	7	2	9	Mr. G. Jenner	0	0	0
Mr. C. H. Allcock ...	0	0	0	Capt. Wilkins	0	0	0
Capt. Pedley	5	2	7	Mr. T. H. Anderson..	0	0	0
Mr. D. L. Howell ...	6	2	8	Mr. C. H. Clay	0	0	0
			33				3

AMATEUR CHAMPIONSHIP.

FINAL STAGE.—FIRST ROUND.

- Mr. E. U. David beat Dr. Lowe by two up and one to play.
 Mr. P. Plunkett beat Mr. H. Ludlow by two holes.
 Mr. Jas. Hunter beat Mr. John Hunter by five up and four to play.
 Mr. H. E. Trubshaw beat Mr. T. H. Anderson by three up and one to play.
 Mr. R. E. Hulton beat Mr. J. Wild by two up and one to play.
 Capt. Wilkins beat Mr. D. L. Howell by five up and three to play.
 Mr. C. H. Allcock beat Mr. C. Mathias by two up and one to play.
 Major Green beat Mr. T. D. Cummins by two up and one to play.

SECOND ROUND.

- Mr. P. Plunkett beat Mr. E. U. David by five up and four to play.
 Mr. Jas. Hunter beat Mr. H. E. Trubshaw by three up and two to play.
 Capt. Wilkins beat Mr. R. E. Hulton by one hole.
 Major Green beat Mr. C. H. Allcock by five up and three to play.

THIRD ROUND.

- Mr. P. Plunkett beat Mr. Jas. Hunter by two up and one to play.
 Major Green beat Capt. Wilkins by five up and four to play.

FINAL TIE (36 holes).

- Major Green beat Mr. P. Plunkett by eight up and seven to play.

During the week there were several minor competitions, play for which resulted as follows :

- Ebsworth Cup : Dr. Purchas.
Corbett Cup : Jas. Hunter.
Ashburnham Foursome Shields : H. E. Trubshaw and A. L. Tregoning.
Tredegar Cup : H. E. Trubshaw.
Aberdare Cup : C. H. Allcock.
Simpson Prize : C. A. Palmer.
Wild Prize : Rev. F. M. Hargreaves.
Dunraven Cup : C. L. Clay.
Duncan Shield (36 holes) : C. A. Palmer.
Llangattock Bowl : C. H. Allcock.
Howell Prize : Capt. Wilkins, R.A. '

The following are the results of the previous Championships :—

INTER-CLUB CHAMPIONSHIP.

- 1895.—Rhyl beat Glamorganshire by two holes—at Aberdovey.
1896.—Rhyl beat Aberdovey by nine holes—at Rhyl.
1897.—Rhyl beat Glamorganshire by six points—at Penarth.
1898.—Rhyl beat Aberdovey by eleven points—at Aberdovey.
1899.—Aberdovey beat Carnarvonshire by twenty-two points—at Conway.
1900.—Aberdovey beat Glamorganshire by three points—at Porthcawl.

AMATEUR CHAMPIONSHIP.

- 1895.—Mr. J. Hunter (Glamorganshire) beat Mr. T. M. Barlow (Glamorganshire) by two holes—at Aberdovey.
1896.—Mr. J. Hunter (Glamorganshire) beat Mr. P. Plunkett (Rhyl) by one hole—at Rhyl.
*1897.—Mr. F. E. Woodhead (Rhyl) beat Mr. J. Hunter (Glamorganshire) by three up and two to play—at Penarth.
1898.—Mr. F. E. Woodhead (Rhyl) beat Dr. E. Reid (Swansea) by five up and four to play—at Aberdovey.
1899.—Mr. F. E. Woodhead (Carnarvonshire) beat Mr. T. D. Cummins (Rhyl) by six up and five to play—at Conway.
1900.—Mr. T. M. Barlow (Glamorganshire) beat Mr. H. Ludlow (Porthcawl) by two up and one to play—at Porthcawl.

This year's Championship meeting will be held at Penarth at Whitsuntide.

* Thirty-six holes played for first time.

SOME MORAL REFLECTIONS.

By R. M. G. C.

I OBSERVED the other day in a letter in the *Scotsman*, above a name well-known in the world of athletics, a remark to the effect that golf fostered selfishness. The next day there was an indignant repudiation of the suggestion, but the writer did not give his name. "Was Lieut. Tait selfish?" was his triumphant retort; and when he had told us that many golfers had volunteered for the war he considered that he had proved his point. His argument, of course, was ridiculous; though perhaps the original proposition was stated in an unfortunate manner.

Is golf a selfish game? is a question that is worth considering. Personally I regard it as such; and though a game to be selfish must foster selfishness, I think that golf is peculiarly fortunate in apparently having no evil results on the character, away from the links. I am not speaking of the absorbing devotion it wins from its disciples, nor of the golf-widows it leaves. These are only proofs of its excellence as a pastime, and of its power to upset the balance even of the most sober-minded.

But to use a philosophical term, golf is a self-regarding game. In many cases, as soon as a man gets within range of the links his whole character changes. What are we to think of the unseemly rush for the tee on those greens where places are not booked beforehand? Of the reluctance to allow a faster party to pass, no matter how clear the green may be in front? Of the impatience of the man waiting to play his approach, as he watches a deliberate putter hole out? We see little of this in the higher walks of golfing life. Those, whose place is there, only play where a time is booked; they go fast enough (though I have seen a four-ball match sin egregiously) to prevent any but the greyhound players desiring to pass them; and they have

a heartfelt sympathy for the deliberate putter. But there is a class of golf where these things are rampant.

I was once playing on a nine-hole course where there was in force that weird rule, that any party with caddies might pass any party without caddies. I had a caddy. My opponents were two, playing one ball, and using one set of clubs, and so naturally carrying for each other. We were in no hurry, and wanted to take things very easily. So, at the beginning of our second round, we waited on the first tee, until a party who had been a hole behind us came up, and I then suggested that they should go in front of us. "Oh! we intended to do so, as you haven't got caddies," was the only reply. And yet I was told by those who knew him that that man was really quite a decent fellow.

It is hard to say much about the difficulty that so many seem to find in counting. I have known men who could never get beyond the fingers of one hand. Nor is it perhaps advisable to discuss the little advantages that are occasionally taken when the opponent is not too near. I spent a very instructive hour one Saturday morning on Mount Pisgah, the highest eminence on Musselburgh links, which commands a good view of Linkfield bunker. The various methods used to get out of that bunker amazed me, and would have filled me with despair for the morality of our island, if I had not realised that it was only golf, and under ordinary circumstances the offenders were very honest creatures. The adversary meanwhile was generally trying to play off the road (it was in the old days, before police regulations), and had I been able to see, I should probably have found that his devices were equally ingenious.

It is scarcely to be expected that a man should feel any deep sympathy for the misfortunes of his adversary, when those misfortunes mean his own success. Still I am glad to think there are many people who would rather lose a close and hard fought match than win an easy one, when the other man broke down. But it would make a cynic smile grimly to hear the two players talking together, each one absorbed in himself, and paying but scant attention to his neighbour; explaining in tedious detail his shocking bad luck, or his wonderful recovery; in fact, so full of his own play, that he has no interest left to give to the other. My own experience has led me to this conclusion,

that there is always room for one of the two to grumble; but it spoils the game if both do it. But discontent has its limits. It should stop short of grotesque exhibitions of temper, or childish sulks, if only because they spoil the pleasure of the partner; and, after all, we are supposed to play golf for pleasure. But a man often fails to appreciate the situation owing to that loss of moral sense which golf so strangely induces.

Perhaps the root of the evil is to be found in the fact that in most cases a man plays golf entirely for himself. Competitions are purely personal and individual; and the kudos, that attaches to the winning of an Open Championship or the most insignificant monthly medal, belongs to an individual only. Herein lies the secret of the interest of foursomes, which the old-fashioned golfer will tell you are better sport any day than singles. There is a partner to play for, and a partner's sympathy to look for, and at the end of the round it is not self that has won.

There is, however, one form of golf that is not selfish—the inter-club match; and that I regard as the finest sport to be got in golf. It is far more exciting and far more nervous than medal play. There is always the fear, “suppose I am hopelessly out of form, and let the side down badly.” Then, if things are going ill (the match may be over—five down and four to play), yet still a man has to struggle on, and try not to be six down. I think it would interfere greatly with the excellence of these matches if they were to be decided simply by the number of individual matches won, and it is a grand test of nervous power to play an uphill game, when eight down, and the other man is still going strong. Compared with an inter-club match the sport of all other forms of golf fades into insignificance, and I may confess that during the last six months, I have played in four inter-club matches, and besides them on three other days only.

When playing for a side golf is not selfish; though no doubt personal success or failure makes a great difference to a man's pleasure. But that secret self-satisfaction that a player has, when he feels that by his efforts his side is winning, is not to be condemned. A batsman has it, and some of those half-hours or hours at the wicket are among a man's sweetest memories. A football player has it when his dogged and determined defence has prevented the foe from scoring. And the golfer has it, too. But the real fulness of it he can hardly have, for he rarely knows

what the exact task is that he has to do ; and the true inwardness of the feeling depends on the knowledge that he is doing what is wanted to save his side.

Let it not be supposed that I am an enemy of the game. I have played it for more than thirty years. I have played it on Musselburgh, when the whins were more than waist high. I have made a record on Portrush when there were only nine holes. But is it not the case that a man's failings are best understood by his best friend ?

WOOLACOMBE AND ITS GOLF LINKS.

WOOLACOMBE sands have created Woolacombe "town"—if it may yet be considered to have arrived at that dignity. Unquestionably it is on the high road thither, for there is hardly such a grand stretch of sandy foreshore in the kingdom. Right away the sands stretch—along the bottom of Morte Bay, from *Morte to Baggy Points*, nearer three miles than two—firm, broad, bright, and breezy. They have been called "a beautiful and unrivalled reach," and the praise is not a whit too high. They are, moreover, in marvellous contrast to neighbouring Barracane Bay, whose singular beach is made up almost wholly of broken shells. Let not the visiting conchologist, however, despair. Hunt he carefully, he will find many rare and perfect specimens even at Barracane, and at Woolacombe there are plenty. It is a curious feature again of the beach at Rockham Bay, to the north of Morte Point, that it contains numbers of porphyritic pebbles, some very handsome, and not belonging to any rock known *in situ*. The sands are a perfect paradise for children and those who resort to the seaside for the benefit of the fresh sea breezes. Nowhere can out-of-door exercise be taken more easily, more pleasantly, or under more invigorating influences, while for the robust of both sexes there is a magnificent range of cliffs, and a noble back country not readily exhausted even in a prolonged visit.

The climate of Woolacombe is mild, but bracing, and the mean temperature is about equal to that of Ventnor, Torquay, Falmouth, and Guernsey.

The links, which adjoin the grounds of the Woolacombe Bay Hotel, are within three minutes' walk of the centre of Woolacombe. They are picturesquely situated upon a range of burrows stretching along the central part of the Bay. Open towards the west and sheltered by hills on all other sides, they

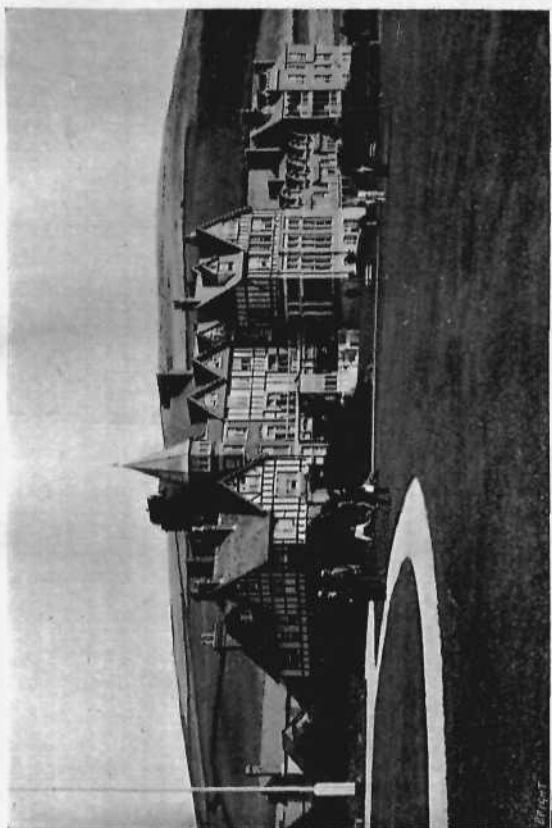

WOOLACOMBE BAY HOTEL.



WOOLACOMBE—A VIEW FROM THE LINKS.



WOOLACOMBE LINKS—PAVILION, WITH FIRST TEN AND DRIVE.

command views of Morte and Baggy Points, Lundy Island, and a wide range of rugged coast scenery. The hazards are all natural, and comprise formidable sand hills, some 60 feet in height, loose sand bunkers, a road with open ditch, and other obstacles. The greens are well maintained and the lies are good. The following is a short description of the round of nine holes, which extends to nearly two miles:—

No. 1 Hole (353 yards).—View No. 2 shows the position of the teeing ground on the summit of the hill, slightly to rear and left of the pavilion. The hazards are clearly shown, and consist of a deep ditch, a road, and a fence, the latter being some seven feet above the roadway. A good drive must be made here, which will carry the ball to a good lie upon the grass shown in the foreground. Once over the road all is plain sailing up to the green.

No. 2 Hole (309 yards).—This is devoid of any serious difficulty, the only hazard being a stretch of marshy ground lying partly across the course. The putting green is well elevated, and good views are obtained from it.

No. 3 Hole (215 yards).—A successful drive from this tee is necessary to clear the formidable obstacles of a wide ditch, banks, and gate. The green is a very sporting one.

No. 4 Hole (266 yards).—The teeing ground is in a hollow, and faces a very tricky bunker which rises sharply some five-and-twenty yards from the tee. No further difficulty is encountered if a straight line along the telegraph posts is kept, in which case the player is rewarded by finding a very well laid out putting green.

No. 5 Hole.—This is the second longest hole on the links, covering 340 yards. The putting green is situated on a steeply-rising ground, to approach which a well-judged lofting shot is required. It is generally considered that from this position are obtained the best views of Woolacombe, Morte Point, and Lundy Island.

No. 6 Hole.—Here we commence our homeward journey with the longest hole, this being 415 yards. It is quite plain sailing, providing the deep gorse to the left is avoided.

No. 7 Hole (263 yards).—There is a very attractive drive from this tee, which, if straight and with a carry of about 120 yards, clears the only formidable obstacle, a ridge of sand stretching

across the course, and secures a good lie for the second shot in full view of the green.

No. 8 Hole (183 yards).—Distinctly the most sporting hole on the course. From the teeing ground to the summit of "Jacob's Ladder" is a rise of 50 feet in a distance of 70 yards, a very formidable hazard. Even when the ladder is scaled another difficulty lies before us in the form of a deep pit of loose sand, on the further side of which is hidden a very pretty little green situated at the bottom of a small natural bowl.

No. 9 Hole (218 yards).—Two transverse lines of sand hills form difficult hazards to this hole. To clear the second and higher one from the tee requires a carry of quite 150 yards, with, in addition, considerable elevation. The putting green is prettily placed.

The par of the round is 36, and the record is 42 by W. Henry, professional.

The links belong to the Woolacombe Bay Estate, and are under the full control of Mr. Edward Henshall, of Chichester Estate Offices, Woolacombe, who is the owner's agent. The annual subscription is £1 11s. 6d., but daily, weekly, and monthly tickets are issued to visitors.

Excellent accommodation is to be had in the Woolacombe Bay Hotel, and there are many good lodging and boarding houses.

The nearest railway station is at Mortehoe (London and South-Western Railway), distant two miles; but carriages meet all trains.



WOOLACOMBE LINKS—"JACOB'S LADDER"

THE LAST MATCH AT GOLF.

SCENE: THE BRAIDS, NEAR EDINBURGH.

By MR. RONALD ROSS.

The sun behind the western hills was sinking,
Leaving the clouds attendant all aflame,
But it was not of these things I should be thinking
If I wished to beat my partner at the game.

Fair was the prospect that lay before me,
Where Nature held each varied charm on show;
But oh! distraction, here's my partner dormy
And just one other hole left to go.

The birds within the leafy woods were singing,
The wee sweet songsters themselves unseen,
While I to hope was vainly, madly clinging
While flaying two more upon the green.

I heard the sound of Braids' burn brawling
Through the Hermit's Glen upon its seaward way:
But oh! confusion, here's my partner calling:
"You've lost the match, and you've got to pay."

Golf is a game, I now may mention,
Which to do justice to its proper play,
To things outside of it pay no attention,
And let no single thought e'er from it stray.

The shades of evening now were closing o'er us,
The sable clouds of all their glory shorn,
But ere we reached for town that lay before us,
We fixed to meet upon the following morn.

My walk returning was tinged with sorrow,
Yet not entirely was I cast down,
For I felt confident that on the morrow
I would get back my lost half-crown.

The Golf to me has a charm so winning,
With health and pleasure is it so infest,
That if to play it could be counted sinning,
I still would play it while my strength was left.

If man or woman would seek a distraction
From ills that weaken and cares that kill,
The Golf will give them best satisfaction,
And all their life with true pleasure fill.

If you should think that my words deceive ye,
Take club and ball to the links and try.
Then, if you say you don't believe me—
But I know you won't, and the reason why.

AMATEUR CHAMPIONSHIP OF INDIA, 1901.

THE tenth annual Championship of India and the East was decided over the course of the Jollygunge G.C., Calcutta, on Wednesday, Thursday, and Friday, 25th, 26th, and 27th December. It attracted a thoroughly representative field, and proved most successful in every way. The holder (Mr. J. S. Smith) was forward to defend his title, but Mr. N. Macbeth, who had in 1900 headed the qualifying stroke competition, and afterwards fallen unexpectedly before Mr. Smith in the second round of the final stage, again started a strong favourite. But history repeated itself, inasmuch as he again took premier place by strokes, but was defeated in the final tie of the second stage by A. F. Simson, a member of the promoting Club, whose victory was naturally very popular. The opening day was occupied with the qualifying competition over four rounds of nine holes. Scoring ruled higher than anticipated, and two Ex-Champions in Messrs. N. M. Mitchell-Innes and F. H. Stewart most unexpectedly failed to get places among the last eight to take part in the final stage by eight holes. Subjoined are the scores:—

	First Round.	Second Round.	Third Round.	Fourth Round.	Total.
Mr. N. Macbeth (Royal Bombay)	42 45 43 40 170
Mr. J. S. Smith (Calcutta)	43 40 47 45 175
Mr. A. M. Urie (Calcutta)	43 45 43 46 177
Mr. A. F. Simson (Calcutta)	44 45 43 48 180
Mr. H. J. Whigham (New Zealand G.C.)	47 44 43 46 180
Capt. Lethbridge (Isha- pore)	44 50 45 45 184
Mr. J. P. Henderson (Akyab)	47 46 45 47 185
Mr. J. Reid (Rangoon)	48 43 47 47 185

Amateur Championship of India 1901,

	First Round.	Second Round.	Third Round.	Fourth Round.	Total.
Lieut. A. Chalmers (Vizianagram)	42	49	47	49	187
Mr. D. Youngson (Calcutta)	48	49	50	42	189
Mr. F. H. Stewart (Cal- cutta).....	51	46	45	50	192
Mr. L. G. Dunbar (Rangoon).....	53	46	45	50	194
Lieut. A. R. McAllan (Lucknow).....	53	48	44	50	195

Lt.-Col. Broome (Poona), Lieut. W. R. Poynter (Barrakpore), and Messrs. J. Wilson (Rangoon), A. B. Bruce (Lucknow), P. F. Fischer and H. G. W. Meikle (Royal Bombay), E. A. Goward (Barrakpore), N. M. Mitchell-Innes, G. Harvey and N. Macleod (Calcutta), and A. D. Murray (Chittagong) made no return.

The first couple to start in the final stage on Thursday morning were Mr. A. M. Urie, the 1900 runner up, and Mr. H. J. Whigham, the American Amateur Ex-Champion. The latter stood three up with four to go, but Mr. Urie, by a plucky effort, kept the match going to the home green, where he lost by a putt. Mr. Macbeth, as expected, had little difficulty in beating Capt. Lethbridge, but Mr. J. Reid sprung a mild surprise at the expense of Mr. J. P. Henderson. The holder and Mr. A. F. Simson proved splendidly matched. They were all square at the fourteenth, but Mr. Simson drew ahead at the fifteenth, and so secured the match, as the remaining holes were halved. In the "semi-finals" Mr. Macbeth held a slight advantage of Mr. Whigham, and won a moderately played game on the seventeenth green. Mr. Simson, on the other hand, played well, and made short work of Mr. Reid.

On the closing day the final tie over 36 holes was played. Mr. Macbeth started a strong favourite, and the confidence reposed in him looked like being fulfilled when he finished the first eighteen holes three up. After lunch, however, Mr. Simson came away with such a phenomenal game that he had accounts squared at the seventh hole, and led by two at the ninth. In the last round Mr. Macbeth made up his leeway at the fifth, but he missed easy putts at the two succeeding holes, and, profiting thereby, Mr. Simson won his first Championship by two up and one to play. The winner has for years been recognised

as one of the best players in India, so that it cannot be said that he has won out of his turn. Nor can his pluck be called in question, as his third round was taken in 38 (a record) when most required. Details :—

FIRST ROUND.

Mr. H. J. Whigham beat Mr. A. M. Urie by one hole.

Mr. N. Macbeth beat Capt. Lethbridge by five up and three to play.

Mr. A. F. Simson beat Mr. J. S. Smith by one hole.

Mr. J. Reid beat Mr. J. P. Henderson by three up and two to play.

SECOND ROUND.

Mr. N. Macbeth beat Mr. H. J. Whigham by two up and one to play.

Mr. A. F. Simson beat Mr. J. Reid by six up and four to play.

FINAL TIE.

Mr. A. F. Simson beat Mr. N. Macbeth by two up and one to play.

The previous winners are as follows :—

1892	Mr. J. F. Macnair (Calcutta)	288
1893	Mr. N. M. Mitchell-Innes (Calcutta)	278
*1894	Mr. N. M. Mitchell-Innes (Calcutta)	278
1895	Mr. R. D. Murray (Calcutta)	283
1896	Mr. R. D. Murray (Calcutta)	273
1897	Mr. F. H. Stewart (Calcutta)	266
1898	Mr. J. S. Smith (Calcutta)	265
†1899	Mr. G. Maitland-Heriot (North Cachar) beat Mr. T. Drimmie (Calcutta) by five up and four to play.	
1900	Mr. J. S. Smith (Calcutta) beat Mr. A. M. Urie (Calcutta) by seven up and six to play.	

* After a tie at 284 with Mr. F. H. E. Lamb.

† Holes played in final stage for first time.

CLUB DIRECTORY.

LIST OF CLUBS AND DESCRIPTIONS OF GREENS.

ABERDEEN.

ABERDEEN GOLF CLUB, INSTITUTED 1780.

Entrance Fee, 5l. 5s. ; *Annual Subscription*, 2l. 2s. ;
Number of Members, 300. *Captain*—W. D. Davidson.
Hon. Secretary—M. M. Duncan, 4, Bridge-street, Aberdeen.
Greenkeeper—Archie Simpson. *Professionals* — Archie Simpson, Robbie Mearns, and Andrew Annand.

The Club hold two meetings each year—on the third Saturday of April and on the second Saturday of October. At the first-named the prizes are the Leopold Cup (presented by H.R.H. the Duke of Albany in 1872), the Johnston Cup, and the Silver Cross (handicap). At the Autumn Meeting the Gold Medal, the Charles Chalmers Cup, and the Fordyce Gold Cross (handicap), constitute the prizes. In addition to these, the Hayne Cup, played for by holes under handicap, is competed for prior to the Spring Meeting, and the Club hold Monthly Competitions for a Handicap Prize.

Prize Winners in 1901.—Leopold Cup: W. D. Davidson, 83. Johnston Cup: J. G. Paull, 84 (after a tie). Silver Cross: A. L. Miller, 88—8=80. Hayne Cup: G. Rose. Gold Medal: W. D. Davidson, 84. Charles Chalmers Cup: J. G. Paull, 92 (after a tie). Fordyce Gold Cross: W. Merrylees, 92—10=82 (after a tie).

Record Score in a Club Competition.—75, by L. S. Anderson, on June 1st, 1895.

Green Records.—Professional, 71, by Archie Simpson on May 23rd, 1895, which is the par of the round; Amateur, 73, by J. M. Duncan, on May 27th, 1898.

The Club formerly played on the Aberdeen Links course, but on March 31st, 1888, they opened a private course on the Balgownie Links, situated two miles north of Aberdeen, near the mouth of the Don, conveyance by tramway or cab. The course of eighteen holes is about three and a half miles in length. A commodious Club-house stands on a high hill overlooking the Don, and the view from it embraces the entire coast line from Girdleness to Buchanness.

The Aberdeen Golf Club appear to have come after, and in the place of, a Club called the "Society of Golfers at Aberdeen," instituted May 9th, 1783, a printed copy of whose "Regulations, with a list of the original members and the Laws of Golf," is still extant; but this "Society of Golfers" had become dissolved before the institution of the present Club. A Golf Club must have existed in Aberdeen even before 1783, as the ballot box still in the possession of the Club bears the inscription, "The Aberdeen Golf Club, 1780." The game itself has been played on the Aberdeen Links from time immemorial.

**ABERDEEN LADIES' GOLF CLUB, INSTITUTED
FEBRUARY, 1892.**

Entrance Fee, 2l. 2s.; Annual Subscription, Fifteen Shillings. Hon. Sec.—Miss Youngson.

The course, of nine holes, varying in length from 62 to 182 yards (par, 30), adjoins the Balgownie course. There is a comfortable Club-house.

ABERDEEN LICENCE HOLDERS' GOLF CLUB.

ABERDEEN TEACHERS' GOLF CLUB.

ABERDEEN UNIVERSITY GOLF CLUB.

Hon. Secretary—J. Watson.

BON ACCORD GOLF CLUB, INSTITUTED 1872.

Entrance Fee, Two and Sixpence; Annual Subscription, Seven and Sixpence; Number of Members, 120. Captain—A. S. Mutch. Hon. Secretary—G. Forsyth, 13, Roslin Street, Aberdeen. Green—Aberdeen Links.

Visitors may become temporary members on payment of one shilling per week or part of a week, and two shillings and sixpence per month or part of a month over two weeks.

CALEDONIAN GOLF CLUB, INSTITUTED MAY 1st. 1899.

Annual Subscription, Seven Shillings and Sixpence. Green—Aberdeen Links.

NORTHERN GOLF CLUB, INSTITUTED 1892.

Green—Aberdeen Links.

VICTORIA GOLF CLUB, INSTITUTED 1879.

Entrance Fee, Ten Shillings and Sixpence; *Annual Subscription*, Seven Shillings and Sixpence; *Number of Members*, 326. *Captain*—D. Walker. *Hon. Secretary*—W. M. Smith, Solicitor, 75, Union Street, Aberdeen. *Green*—Aberdeen Links.

Prize Winners in 1901.—Scratch Prize: J. Innes, 77, 76, 80, 77. Dunalastair Trophy: J. Innes. Bogey Prize, Thomson Cup, and Aggregate Prize: A. Cooper. Extra Handicap Prize: J. Peters.

The Aberdeen Links, of eighteen holes, are about fifteen minutes' walk from Joint Railway Station; conveyance, 'bus.

ABERDOVEY.

ABERDOVEY GOLF CLUB, INSTITUTED AUGUST 1ST, 1892.

Entrance Fee, 1l. 1s.; *Ladies*, Ten Shillings and Sixpence; *Annual Subscription*, 1l. 1s.; *Ladies*, Ten Shillings and Sixpence; *Captain*—Major H. L. Green. *Hon. Secretary*—Dr. T. I. Bonner, Aberdovey. *Professional*—J. Jones.

Club Prizes.—Scratch Prize, Easter and Whitsuntide; Howell Cup (holes handicap), Easter; Green Cup (handicap), Easter and Summer; Cambrian Cup (handicap), Whitsuntide; Allcock Bowl (handicap), August.

Green Record.—71, by B. Darwin in 1900.

The course, of eighteen holes (circuit, 6000 yards), is close to the sea, and within fifty yards of the station (Cambrian Railway). There is a hotel, and numerous boarding-houses and lodgings.

ABERFELDY.

BREADALBANE GOLF CLUB, INSTITUTED JUNE, 1895.

Annual Subscription, Five Shillings. *Number of Members*, 90. *Captain*—T. Bett. *Hon. Secretary*—A. M. Meldrum, Solicitor, Aberfeldy.

Club Prizes.—Gold Medal (scratch), October; Spring Medal (handicap); Queen Victoria Memorial Cup (handicap), Spring; Stroyan Trophy (handicap), Autumn.

Prize Winners in 1901.—Gold Medal: W. L. Wood, 159 (36 holes). Spring Medal: C. Munro. Queen Victoria Memorial Cup: W. L. Wood, jun., 165—24=141 (36 holes). Stroyan Trophy: W. L. Wood, jun.

The course, of nine holes, varying from 180 to 400 yards, is situated along the banks of the River Tay. Hazards are plentiful, and the greens are good. The course is within half a mile of the town, where there are three good hotels. A number of private houses are also to let during the season.

ABERFOYLE.

ABERFOYLE GOLF CLUB, INSTITUTED 26TH DECEMBER, 1890.

Entrance Fee, Two Shillings and Sixpence; *Annual Subscription*, Twelve Shillings and Sixpence; *Number of Members*, 50. *Captain*—J. McIntyre. *Hon. Secretary*—J. R. Lindsay, Trossachs Gate, Aberfoyle.

The course, of nine holes, with excellent hazards, is one mile from Aberfoyle Station, and capital accommodation (special rates for golfers) may be had at the Bailie Nicol Jarvie Hotel, within three minutes' walk of the station. The view of the glens and lochs at the foot of Ben Lomond is very fine.

ABERGAVENNY.

MONMOUTHSHIRE GOLF CLUB, INSTITUTED 1892.

The course consists of nine holes, and is bounded on one side by the River Usk.

ABERLADY.

KILSPINDIE (LATE LUFFNESS) GOLF CLUB, INSTITUTED OCTOBER 10TH, 1867.

Entrance Fee suspended till 100 additional members obtained; *Annual Subscription*, 1l. 11s. 6d.; *Number of Members*, 230. *Captain*—Earl of Wemyss and March. *Secretary*—T. Crombie, Craigielaw, Longniddry.

Club Prizes.—Hope Cup (holes), Spring; Club Medal (handicap), June 24th; Captain's Prize (handicap), Hope Medal (scratch), and Tait Silver Club (scratch), September 27th; Wemyss Medal (handicap), last Saturday of March, April, May, June, July, and October. Hope Medal (members of any County Club), August 2nd; County Cup (foursomes), July 25th and 26th.

Prize Winners in 1901.—Hope Cup: C. S. Halkett. Club Medal: W. Tait, 83—6=77. Hope Medal: A. M. Ross, 82. Tait Silver Club: H. G. Stewart, 86, after a tie with Dr. L. R. Gray. Hope Medal (open to County): F. McLeod (Bass Rock G. C.) 81. County Cup: Honourable Company of Edinburgh Golfers.

Green Record.—78, by J. M. Williamson and A. M. Ross, in June and August, 1900. Par, 73.

The course, of eighteen holes, varying in length from 160 to 450 yards, is now in capital order. The hazards are bunkers, bents, walls, and the seashore. The village is in close proximity, and conveyances, which meet all trains, run to the links from Aberlady Station, which is distant about a mile and a quarter. There are two excellent hotels in the village, and other accommodation for visitors. Non-members playing over the course must pay the sum of 1s. per day, or may become temporary members of the Club for one month or one year, on paying the sums of 5s. and 1l. 11s. 6d. respectively. Anyone desiring the use of the green for a month or more during another year must become a member of the Club. Daily payments must be placed in the box in the lobby of the Club-house, and monthly or yearly tickets may be had on application to the Secretary. Caddies are now registered, and the charges are as follows: First class, 1s. 6d.; second class, 1s. per round. No additional payment for lunch.

NEW LUFFNESS GOLF CLUB, INSTITUTED OCTOBER, 1894.

*Entrance Fee, 3l. 3s.; Annual Subscription, 1l. 1s.;
Number of Members, 342. Captain—Rev. J. Kerr. Hon.
Secretary—J. Reid, W.S., 2, Thistle-court, Edinburgh.*

Club Prizes.—Leconfield Medal (scratch); Club Medal (scratch), and Silver Quaich (handicap), April; Trayner Cup (Bogey handicap), Summer; Hope Medal (scratch) and Ross Medal (handicap), September.

Prize Winners in 1901.—Leconfield Medal: A. W. Robertson-Durham, 84. Club Medal: J. I. Gillespie, 86. Silver Quaich: L. G. Thomas, 94—10=84. Trayner Cup: W. Tait, all square. Hope Medal: W. T. Armour, 83. Ross Medal: I. MacIntyre, 88—9=79.

Green Record.—76, by the late F. G. Tait, on 23rd April, 1895. Par, 74.

The course, of eighteen holes, varying in length from 157 to 449 yards, is now one of the best in East Lothian. The first teeing-ground and Club-house are a few yards to the east of the public road leading to Gullane, a short distance from Luffness Mill. The hazards are bunkers, ditches, and the Gullane Quarry. Visitors are admitted to the use of the Club-house and green, on the introduction of members, for two days at the rate of 2s. 6d. per day, or 10s. per week. Conveyances run from Aberlady Station, which is distant about a mile and a half.

ABERNETHY.

ABERNETHY GOLF CLUB, INSTITUTED OCTOBER 7TH, 1892.

The course, of nine holes, is about three minutes' walk from Nethy Bridge Station (Great North of Scotland Railway), and commands a magnificent view of Cairngorm, and other peaks of the Gram-

pians. Excellent accommodation can be got in Abernethy, the district being a favourite Summer resort.

ABINGTON.

ABINGTON GOLF CLUB, INSTITUTED APRIL 29TH, 1892.

The course, which is quite close to Abington Station (Cal. R.), consists of nine holes, varying in length from 200 to 300 yards, and the hazards are knolls, ditches, springs, rushes, wire fences, dykes, patches of heather, &c. The situation is delightful, having Tinto to the north, Abington House and grounds to the south, Arbory Hill to the east, and the Clyde and village of Abington to the west. There is a good hotel, the charges being very reasonable, and ample accommodation for visitors in the village, which is a favourite resort for anglers.

ABOYNE.

ABOYNE GOLF CLUB, INSTITUTED 1883.

The course consists of nine holes, but the only hazards are a road and one or two railings.

ACCRINGTON.

ACCRINGTON AND DISTRICT GOLF CLUB, INSTITUTED MAY, 1893.

Entrance Fee, 2*l.* 2*s.*; *Annual Subscription*, 1*l.* 1*s.*;
Number of Members, 100; *Captain*—H. S. Grimshaw;
Hon. Secretary—H. Griffiths, Lancashire and Yorkshire Bank, Ltd., Accrington.

Prize Winners in 1901.—President's Prize: A. E. Higham.
 Captain's Prize: E. Coupe. Scratch Shield: Rev. H. J. Just.

The course, of nine holes, varying in length from 130 to 342 yards (par, 33), is laid out on moorland about a mile from Accrington Station.

ADARE.

ADARE MANOR GOLF CLUB, INSTITUTED 1900.

The course, of nine holes, is laid out in the Earl of Dunraven's demesne, and the turf, being old pasture, is of good quality.

ADELAIDE.

ADELAIDE GOLF CLUB, INSTITUTED AUGUST 11TH, 1892.

Entrance Fee, 1*l.* 1*s.*; *Annual Subscription*, 3*l.* 3*s.*

The course, of eighteen holes (par, 73), is about 100 yds. from Glenelg Station.

ADEN.

ADEN GYM KHANA GOLF CLUB, INSTITUTED JUNE 4TH, 1890.

Entrance Fee, Fifteen Rupees; *Subscription*, Eight Rupees per month; *Number of Members*, 60.

The course, a sandy one of nine holes, is at Steamer Point.

ADVIE.

ADVIE GOLF CLUB, INSTITUTED AUGUST 23RD, 1896.

The course, of nine holes, varying in length from 120 to 240 yards (par, 29), is on the Haugh of Delchroy, about a mile from Advie Station. Hazards are plentiful, and the Spey must be taken into one's reckoning going to the eighth hole, which is the longest.

AHMEDNEGAR (INDIA).

AHMEDNEGAR GOLF CLUB.

AIKEN (U.S.A.).

PALMETTO GOLF CLUB (South Carolina), eighteen holes.

AIRDRIE.

AIRDRIE GOLF CLUB, INSTITUTED 1877.

Entrance Fee, 1l. 11s. 6d.; *Annual Subscription*, 1l. 1s.;
Number of Members, 110. *Captain*—A. D. Lindsay.
Hon. Secretary—J. A. White, Royal Bank, Airdrie.

Club Prizes.—Cowie Cup (scratch) and Motherwell Cup (handicap), twice a year; Watt Medal (handicap), monthly.

The course, of nine holes, varying in length from 130 to 308 yards (par, 35), is private. It is prettily situated on Rochsoles Estate, about a mile to the north of the town. There is a comfortable Club-house. Airdrie (North) Station is half a mile from the green.

AIRDRIE LADIES' GOLF CLUB.

Annual Subscription, 10s. 6d.; *Number of Members*, 31.
Hon. Secretary—Miss Macfarlane, Jacksonville, Airdrie.

A branch of the men's Club.

AIX-LES-BAINS.

AIX-LES-BAINS GOLF CLUB, INSTITUTED 1896.

The course, of nine holes, is laid out on one of the hills overlooking the town and Lake Bourget. There is an excellent Club-house, with separate accommodation for ladies.

AKRON (U.S.A.).

PORTAGE GOLF CLUB (Ohio), nine holes.

ALBANY (U.S.A.).

ALBANY GOLF CLUB (New York State).

ALBION (U.S.A.).

ALBION GOLF CLUB (Michigan), nine holes.

ALBUQUERQUE (U.S.A.).

ALBUQUERQUE GOLF CLUB (New Mexico).

ALCESTER.

ALCESTER GOLF CLUB, INSTITUTED DECEMBER, 1892.

Annual Subscription, 1*l.* 1*s.*; *Number of Members*, 25.

Hon. Secretary—J. H. Henderson, Metropolitan Bank, Alcester.

The course, of eleven holes, varying in length from 170 to 400 yards, is laid out upon the old Roman camp, called "The Grunthills," about a quarter of a mile from the town. Alcester Station (M.R. and G.W.R.) is close to the Club-house. Visitors (introduced) may play on payment of 1*s.* a day.

ALDEBURGH.

ALDEBURGH GOLF CLUB, INSTITUTED 1884.

Entrance Fee, 5*l.* 5*s.*; *Annual Subscription*, 1*l.* 1*s.*; *Number of Members*, 325. *Captain*—W. E. Long. *Hon. Secretary*—J. Fry, Golf Club, Aldeburgh, Suffolk. *Professional*—T. Fernie.

Club Prizes.—Monthly Medal on first Saturday in each month; Flintham Cup, and Gold Medal, Easter; Aldeburgh Town Cup (36 holes), Carver Cup, Whitsuntide; Wootten Cup, August Bank

Holiday; Anderson Cup, August; Godlee Junior Cup, Davidson Cup, September; Newson Garrett Cup, Christmas. Ladies: Monthly Medal on second Saturday in each month; Garrett Prize, August.

Prize Winners in 1901.—Flintham Cup: R. T. Howard, 101-14=87. Aldeburgh Town Cup: R. L. Soper, 182-24=158. Carver Cup: H. Brown, 91-12=79. Wootton Cup (36 holes): F. W. Ffrench, six down. Anderson Cup: T. H. Lewis, 86-9=77. Junior Cup: J. A. C. Tanner, 101-19=82. Gold Medal: E. J. Cheney, 91. Davidson Cup: R. F. Davies, one down. Newson Garrett Cup: E. A. Collins, 85-9=76. Monthly Medal: H. F. Fox, 92-9=83.

Record Score in a Club Competition.—78, by C. E. Pearson, 8th September, 1900.

Green Records.—Professional, 71, by J. B. Pettit, 25th August, 1901; Amateur, 77, by C. G. Salmon.

The course, which is a genuine seaside one, consists of eighteen holes, extending in a circle of about three and a half miles. There are numerous hazards in the form of sand bunkers, pits, whins, roads, &c. The green, which is beautifully situated, with fine views of the river and sea, is less than a mile from Aldeburgh station. Conveyances can be procured at a moderate cost. There is an excellent Club-house and good accommodation to be had in hotels, boarding houses, and lodgings.

ALDERNEY.

ALDERNEY GOLF CLUB, INSTITUTED SEPT., 1897.

The course, of nine holes, is at Les Rochers, about a mile from the town, where there are two hotels and plenty of lodging accommodation. Six of the holes are from 300 to 400 yards, but the others are short. Alderney is reached by boat from Guernsey every Tuesday and Saturday.

ALDERSHOT.

ALDERSHOT DISTRICT GOLF CLUB, INSTITUTED 1883.

Annual Subscription, Artillery, Engineers, and Army Service Corps, per Corps, 6*l.*; Cavalry and Infantry Corps, per Corps, 4*l.*; Individual Officers, 1*l.* per annum; hon. members, 1*l.* 10*s.*

The course, of nine holes, is laid out on Smallshot Common, about a mile and a quarter from Aldershot Town Station.

ALEXANDRIA (EGYPT).

ALEXANDRIA SPORTING CLUB, INSTITUTED 1882.

Annual Subscription, 3*l.*; *Number of Members*, 287. *Hon. Secretary* (Golf section)—Col. Harrington, Commandant, Alexandria City Police.

The course is in the Sporting Club's grounds, at which four trains to and from the city stop daily.

ALGIERS.

ALGIERS GOLF CLUB, INSTITUTED FEBRUARY, 1897.

The course, of nine holes, is laid out on the top of the Mustapha slopes, and there is a neat chalet as a pavilion. The youthful Arabs make most capable caddies.

ALLAHABAD.

ALLAHABAD GOLF CLUB.

ALLEGHANY (U.S.A.).

ALLEGHANY COUNTRY GOLF CLUB (Penn.),
eighteen holes.

SHIELDS GOLF CLUB, nine holes.

ALLENTOWN (U.S.A.).

ALLENTOWN GOLF CLUB (Penn.).

ALLOA.

ALLOA GOLF CLUB, INSTITUTED MAY 29TH, 1891.

Entrance Fee, Ten Shillings and Sixpence; *Annual Subscription*, 11. 1s.; *Ladies and Boys*, Ten Shillings and Sixpence; *Number of Members*, 126. *Captain*—Rev. Dr. W. Harper. *Hon. Secretary*—Alex. L. Roxburgh, Solicitor, 28, Mar Street, Alloa.

Prize Winners in 1901.—*Captain's Prize*: J. Reid, jun., 153 (36 holes). *Thomson-Paton Trophy* (holes): T. Reid. *Greenfield Trophy*: J. B. Moyes, 151 (36 holes).

Green Record.—32, by W. Crawford, 26th June, 1901.

The course, of nine holes, is situated on rising ground at Arnsbrae, about a mile and a half from Alloa Station. The principal hazards are trees. There is a comfortable Club-house.

ALLSTON (U.S.A.).

ALLSTON GOLF CLUB (Mass.), nine holes.

ALNMOUTH.

ALNMOUTH GOLF CLUB, INSTITUTED SEPTEMBER 13TH, 1869.

Entrance Fee, 21.; *Annual Subscription*, 11.; *Number of Members*, 294. *Captain*—Duke of Northumberland.

Hon. Secretary—J. de C. Paynter, Belvidere, Alnwick.
Professional—G. Rochester.

Prize Winners in 1901.—Spring, Cadogan Medal: H. G. B. Ellis, 45 + 42 = 87; Browne Cup: W. H. Hall, 43 + 48 = 91. Autumn, Percy Medal: H. C. Ellis, 39 + 41 = 80; Walker Cross: W. G. B. Ellis, 33 + 45 = 78.

Record Score in a Club Competition.—77, by J. W. B. Pease, on 27th April, 1895.

Green Record.—34, by J. W. B. Pease.

The course is a really good one of nine holes, varying in length from 190 to 355 yards, and was fully described in the ANNUAL for 1889. There is an excellent Club-house. The railway station is on the North-Eastern Railway, about a mile from Alnmouth, conveyances meeting trains. Good accommodation may be had at the Schooner and Red Lion Hotels, and at lodging-houses.

ALSAGER.

ALSAGER GOLF CLUB, INSTITUTED 1897.

The course, of nine holes, varying in length from 120 to 275 yards, is laid out over four fields, which have been pasture for over fifty years. The hazards are hedges, ditches, a pond, &c. The course is within ten minutes' walk of the town and station.

ALVA.

ALVA GOLF CLUB, INSTITUTED MARCH 1901.

Annual Subscription, 1l. 2s.; *Number of Members*, 30.

Hon. Secretary—T. McMeekin, Inspector of Poor, Alva.

The course, of nine holes, varying in length from 120 to 350 yards, lies along the foot of the Ochil Hills, within three minutes walk of the station. The hazards are dykes, whins, rocks, and burns.

ALYTH.

ALYTH GOLF CLUB, INSTITUTED AUGUST 21st, 1894.

Entrance Fee, Ladies, Five Shillings and Sixpence; Gentlemen, Ten Shillings and Sixpence; *Annual Subscription*, Ladies, Five Shillings; Gentlemen, Ten Shillings and Sixpence; *Number of Members*, Ladies, 25; Gentlemen, 58. *Captain*—D. B. Lawson. *Hon. Secretary*—D. S. Kidd, Solicitor, Alyth.

Club Prizes.—Smith Diamond Jubilee Trophy (handicap), Spring; Cardean Cup (scratch), and Club Championship, Autumn.

Record Score in a Club Competition.—88, by A. S. H. Smith.

Green Record.—43.

The course, of nine holes, is on the Earl of Airlie's ground at Pitroeknie, about ten minutes' walk from the town. It is splendidly situated, a fine view of the lovely Strathmore being obtained for miles around. Alyth is one of the most popular Summer resorts in Perthshire, being crowded with visitors every year. A large number of the villas are let for their accommodation. There are also two excellent hotels—the Airlie Arms (near the station), and the Commercial (in the centre of the town)—where visitors can find accommodation on most reasonable terms. The following are the charges made for visitors using the course. Gentlemen: Six months, 10s. 6d.; Three months, 7s. 6d.; One month, 5s.; Two weeks and under, 2s. 6d. Ladies and youths under 16 visiting the district, for same periods as gentlemen, 7s. 6d., 5s., 3s. 6d., and 2s. respectively. Certain prizes are open to visitors.

AMERSHAM.

AMERSHAM GOLF CLUB, INSTITUTED NOVEMBER 1ST, 1897.

The course, of nine holes, varying in length from 129 to 480 yards (par, 35), is at Woodrow Common, about two miles from Amersham Station (Metropolitan Railway). A 'bus runs within one mile. A good inn adjoins the Club-house.

AMHERST (U.S.A.).

AMHERST COLLEGE GOLF CLUB (Mass.), nine holes.

ANDOVER (U.S.A.).

ANDOVER GOLF CLUB (Mass.), nine holes.

ANNAN.

ANNAN GOLF CLUB, INSTITUTED 1895.

The course, of six holes, is in the Camping Parks, close to the town, and is available for play all the year.

ANNAPOLIS (U.S.A.).

ANNAPOLIS GOLF CLUB (Maryland), nine holes.

NAVAL ACADEMY GOLF CLUB, nine holes.

ANN ARBOR (U.S.A.).

ANN ARBOR GOLF CLUB (Michigan), nine holes.

ANSTRUTHER.

ANSTRUTHER GOLF CLUB, INSTITUTED NOVEMBER, 1890.

Annual Subscription, Five Shillings; Number of Members, 100.

The course, of nine holes, at Billowness, a piece of ground which has been leased from the Burgh of West Anstruther, is close to the railway station.

EAST OF FIFE GOLF CLUB, INSTITUTED 1889.

The course, of six holes, is at Grangemuir.

ANTRIM.

MASSEREENE GOLF CLUB, INSTITUTED 1895.

Hon. Secretary—G. B. Park, Antrim House.

The course is an eighteen-hole one on the borders of Lough Neagh, and the hazards are sand bunkers and plantations. Antrim Station (G.N.R. and Belfast and N.C.R.) is distant about three-quarters of a mile. Cars meet all trains.

MASSEREENE LADIES' GOLF CLUB.

A branch of the men's Club.

ANTWERP.

ANTWERP GOLF CLUB, INSTITUTED MARCH, 1888.

Entrance Fee, Ten Francs; Annual Subscription, Thirty Francs; Number of Members, 50. Hon. Secretary—A. J. Wyley, 49, Courte Rue d'Argile, Antwerp. *Professional, H. Harris.*

The course is within fifteen minutes' drive from the centre of Antwerp, cab fare 1.50fr. There are eighteen holes, of rather more than 6000 yards. From the formation of the ground, and the nature of the sand and hazards, the course closely resembles sea coast links. There is a tramway direct to the Dikkee Mee Restaurant, where the Club-room is, and where lunch, &c., can be obtained, and the first tee is about 100 yards from the Club-room. Travellers from England should go to Antwerp *via* the Great Eastern Railway and Harwich. All information will be gladly supplied by the Secretary.

APPIN.

APPIN GOLF CLUB. INSTITUTED JULY 5TH, 1897.

Annual Subscription. Five Shillings; Ladies, Two Shillings and Sixpence

The course, of nine holes, varying in length from 120 to 300 yards with numerous hazards, is within ten minutes' walk of the Appin Pier, where MacIntyre's steamers make ten or twelve calls daily during Summer, and two during Winter. A magnificent view of Loch Linnhe and the surrounding district is to be had from the course. Aird's Temperance Hotel is midway between the Pier and the course. Accommodation may also be had at several private houses. Tickets admitting to play—6d. per day, 1s. 6d. per week and 5s. per month—are to be procured at the hotel. A Club-house has been recently erected.

APPLEBY.

APPLEBY GOLF CLUB. INSTITUTED 1894.

The course, of nine holes, is beautifully situated above the town. Visitors' charges—1s. per day, 2s. 6d. per week, and 5s. per month.

APPLETON (U.S.A.).

RIVERVIEW GOLF CLUB (Wisconsin), nine holes.

ARBROATH.

ARBROATH GOLF CLUB. INSTITUTED 1877.

Annual Subscription. Two Shillings. Number of Members 140. Captain A. D. Lawson. Hon. Secretary—Alexander, Clydesdale Bank, Arbroath.

The course, of eighteen holes, is quite close to Elliot Railway Station which is about two miles from Arbroath, and four from Carnoustie. The links lie to the north of the railway, and there are numerous hazards in the shape of bunkers, ditches, rabbit scrapes, fences, &c. the railway. The course has just been purchased for the town, and will be very much improved.

ARBROATH LADIES' GOLF CLUB, INSTITUTED 1896.

Members have the use of the course at Elliot.

ARCACHON.

ARCACHON GOLF CLUB. INSTITUTED 1897.

Annual Subscription, 11. Hon. Secretary—Rev. Radcliff, Villa Ferguson, Arcachon.

Green Record.—Professional, 39, by W. Entwisle, November 24th, 1901; Amateur, 40, by the late W. Bazalgette, September 13th, 1898. Par, 33.

The course, of nine holes, varying in length from 90 to 300 yards, is rough in places, but will improve with play. The hazards are cart tracks, sandpits, heather, gorse, &c. Arcachon is distant six miles by road, but La Hume Station is only a mile off.

ARDARA.

ARDARA GOLF CLUB, INSTITUTED APRIL, 1898.

Entrance Fee, Two Shillings and Sixpence; *Annual Subscription*, Ten Shillings and Sixpence; *Number of Members*, 24. *Hon. Secretary*—M. McNelis, The Hotel, Ardara.

The course consists of nine holes. Glenties Station is distant six miles.

ARDENNE.

A course, of nine holes, has been laid out by W. Fernie, Troon, in connection with the Château Royale d'Ardenne, Belgium, but there is plenty of ground available for an extension to eighteen holes. The course is close to the Château, which has been converted into an hotel.

ARDFERT.

There is a twelve holes course at Ardfert, Co. Kerry, which is kept up by Mr. Talbot-Crosbie, of Ardfert Abbey. Visitors are permitted to play in the most liberal fashion, on presenting their cards to the greenkeeper. The holes vary from 122 yards to 420 yards.

ARDGLASS.

ARDGLASS GOLF CLUB, INSTITUTED MAY, 1896.

Entrance Fee, 1l. 1s.; *Annual Subscription*, 21s.; Ladies, Ten Shillings and Sixpence. *Hon. Secretary*—R. Hughes, Castle Place, Ardglass.

The course, of nine holes, varying in length from 73 yards to 407 yards (par, 33), will now compare favourably with any nine hole green in Ireland. Ardglass Station (Belfast and Co. Down Railway)—an hour's run from Belfast—is distant about 600yds. There is excellent accommodation for visitors in hotels and private houses.

ARDWELL.

ARDWELL GOLF CLUB, INSTITUTED MAY 30TH, 1893.

The course, of six holes, although small, is very sporting, and the turf is good. Dunvagit is distant nine miles, and Stranraer eleven. A 'bus runs twice a day to and from Stranraer. There is not much accommodation for visitors.

ARGELES.

GER GOLF CLUB, INSTITUTED APRIL, 1894.

The course, of nine holes, is situated half-way between Lourdes and Argèles, and about ten minutes' walk from Lugagnan Station. There are two first-class hotels at Argèles, Hôtel du Parc and Hôtel de France, the proprietors of which have arranged with the Club to drive players to the green and back for the small sum of five francs, the distance being about five miles. The course is only open from March 17th to June 1st.

ARISAIG.

ARISAIG GOLF CLUB, INSTITUTED 1894.

The course—a private one of nine holes—is beautifully situated directly opposite the Island of Eigg.

ARKANSAS HOT SPRINGS (U.S.A.).

ARKANSAS HOT SPRINGS GOLF CLUB (ARKANSAS),
nine holes.

ARLINGTON (U.S.A.).

ARLINGTON GOLF CLUB (Mass.), nine holes.

ARLINGTON (U.S.A.).

ONDAWA GOLF CLUB (Vermont), nine holes.

ARMAGH.

COUNTY ARMAGH GOLF CLUB, INSTITUTED OCTOBER,
1894.

*Annual Subscription, 1l.; Hon. Secretary—C. A. Walsh,
The Mall, Armagh.*

The course, of nine holes, is in the Palace demesne, about a mile from Armagh Station, and there is a pavilion on it. The season extends from 1st November to 1st May.

ARMIDALE (NEW SOUTH WALES).

ARMIDALE GOLF CLUB, INSTITUTED MAY 23RD, 1899.

Annual Subscription, 10s. 6d.; *Number of Members*, 45.
Captain—R. Blaxland. *Hon. Secretary*—H. W. Hartley,
 Armidale School, Armidale.

Club Prizes.—Captaincy and Medal (scratch); Blaxland Cup (holes) and Monthly Medal (handicap). Cupholder: C. Smith.

Green Record.—92, by R. Blaxland.

The course, of eighteen holes, is half a mile from Armidale Station. The hazards are wooden rail fences and a creek which is crossed fourteen times.

ARNHEIM.

ROSENDAEL GOLF CLUB, INSTITUTED 1894.

Annual Subscription, 1l.; *Number of Members*, 150.
Hon. Secretary—Baron van Pallandt, Rosendael, near Velp.

The course, of nine holes, varying in length from 135 to 342 yards (par, 33), is laid out on a heathery moor, at Rosendael, which is five miles from Arnheim. The hazards are sand bunkers. The Rosendael Hotel is close to the Club-house. Velp Station is within a mile and a half.

ASABA (NIGERIA).

There is a course here.

ASCOT.

ROYAL ASCOT GOLF CLUB, INSTITUTED JANUARY, 1887.

Entrance Fee, 3l. 3s.; *Annual Subscription*, 2l. 2s.;
Hon. Secretary—H. C. Clarke, Brook House, Ascot. *Professional*—J. Longhurst.

Green Record.—74, by R. H. Mitchell and H. Blackett; also by the professional.

The course, of eighteen holes, is about half a mile from Ascot Station (L. and S.W. Ry.). Board and lodgings may be had at Clubmaster's house attached to Club-house.

LADIES' ASCOT GOLF CLUB, INSTITUTED 1888.

ST. GEORGE'S GYMNASIUM GOLF CLUB.

The course is at "The Farm." Members have the privilege of playing over the course of the Royal Ascot Golf Club on Wednesday afternoons.

ASHBOURNE.

ASHBOURNE GOLF CLUB, INSTITUTED 1893.

Entrance Fee, 1l. 1s.; *Annual Subscription*, 1l. 1s.;
Number of Members, 40. *Captain*—Capt. A. Macbean.
Hon. Secretary—B. K. Wilson, Ashbourne.

Green Record.—34, by B. K. Wilson. Par, 35.

The course, of nine holes, varying in length from 120 to 385 yards, is about fifteen minutes' walk from the town and station (North Staffordshire Railway). The turf is sound, and the greens are good. The hazards are all natural, and consist of hedges, a brook (which is crossed thrice), and a pond. There is a Club-room for members at the Boothby Arms, which adjoins the course. The green charges are 1s. per day, or 2s. 6d. per week.

ASHBURTON (NEW ZEALAND).

ASHBURTON GOLF CLUB.

Annual Subscription, 1l. 1s.; *Number of Members*, 10.
Hon. Secretary—H. H. Fooks.

The course, of nine holes, is laid out on a piece of ground between the two branches of the Ashburton river. The hazards are gorse, tussock patches, old watercourses, parts of the river bed, &c. The course commands splendid views of the distant snow-clad mountains. Visitors are always welcome.

ASHBY-DE-LA-ZOUCH.

ASHBY-DE-LA-ZOUCH GOLF CLUB, INSTITUTED
MAY 1st, 1895.

Annual Subscription, 1l. 5s.; *Number of Members*, 14.
Captain—Rev. L. W. Lloyd. *Hon. Secretary*—W. H. Quarrell, Ashby-de-la-Zouch.

The course, of nine holes, is about a mile from the railway station.

ASHDOWN FOREST.

ROYAL ASHDOWN FOREST AND TUNBRIDGE
WELLS GOLF CLUB, INSTITUTED JANUARY, 1889.

Entrance Fee, 10l. 10s.; *Annual Subscription*, 2l. 2s.;
Number of Members, 119. *Captain*—J. S. Beale. *Hon. Secretary*—E. P. Shute, Club-house, Forest Row, Sussex.
Professional—J. Rowe.

Club Prizes.—*Scratch*: Yewhurst Gold Clubs, on last Saturday of each month; Spring Cup (two rounds); Gold Medal (two rounds), October. *Handicap*: Gold Medal (limited handicap) and Margary Medal (handicap of 12 and over), on last Saturday of each month; Standen Cup (36 holes, Bogey), March and November; Oakfield Bowl, Caterham Cup (two rounds), Forest Row Cup, Eton Prize, Elms Cup, Stonehouse Cup (two rounds), Tunbridge Wells Cup, Royal Ashdown Cup, Gordon Cup (Bogey), second Saturday of each month, final in December.

Green Records.—Professional: 68, by J. Rowe, on 28th January, 1898. Amateur: 70, by H. G. Hutchinson on 6th August, 1899.

The course, of eighteen holes, varying in length from 120 to 490 yards, is within ten minutes' walk of Forest Row Station (L.B. and S.C.R.), conveyances at station. The hazards are natural, the soil is light, and the lies through the green excellent. There is a most commodious Club-house. Temporary Members (introduced) are charged 2s. 6d. per day, 10s. per week, or 1l. 10s. per month. There is a good hotel in the village, and another adjoins the green.

ASHDOWN FOREST LADIES' GOLF CLUB, INSTITUTED OCTOBER, 1889.

Entrance Fee, 3l. 3s.; *Annual Subscription*, 1l. 11s. 6d. within ten miles; beyond, 1l. 5s.; *Number of Members*, 125. *Captain*—Mrs. J. F. Gordon. *Hon. Secretary*—Miss Andrews, Linden Towers, Tunbridge Wells. *Professional*—J. Rowe.

Club Prizes.—Silver Bowl, half yearly; Annual Cup (36 holes, Bogey); Quarterly Dishes (scratch); Senior Gold Medal, and Junior Silver Medal (handicap), and Greenhall Scratch Brooch on first Saturday of each month, also prizes at Spring and Autumn Meetings.

Prize Winners in 1901.—Miss Anderson, 88—4=84; Miss Green, 81; Miss Gardner, 84—5=79; Miss Andrews, 82; Miss Birch, 85.

Green Records.—Amateur: 37, by Miss Andrews and Miss Gardner. Professional: 32. Par, 30.

The course, of nine holes, varying in length from 100 to 350 yards, is one mile from Forest Row Station. The Club-house contains every accommodation. Temporary members 1s. a day, 5s. a week, or 1l. a month.

CANTELUPE GOLF CLUB.

Membership is confined to working men in the district.

ASHFORD.

ASHFORD MANOR GOLF CLUB, INSTITUTED 1898.

The course, of eighteen holes, is close to Ashford Station.

ASHTON-UPON-MERSEY.

ASHTON-UPON-MERSEY GOLF CLUB.

ASHVILLE (U.S.A.).

SWANNANOVA GOLF CLUB (North Carolina), nine holes.

ASPLEY GUISE.ASPLEY GUISE AND DISTRICT GOLF CLUB,
INSTITUTED MAY 12TH, 1899.

Entrance Fee, Ten Shillings and Sixpence; *Annual Subscription*, 1l. 1s.; *Ladies*, Ten Shillings and Sixpence.
Hon. Secretary—H. Mordaunt, Aspley Guise, R.S.O., Beds.

The course, of nine holes, is about a mile and a half from Woburn Sands Station (L. and N.W. Ry.). Strangers outside the ten miles' radius may be introduced and play on three consecutive days in the year free; afterwards on payment of 1s. per day, 5s. per week, or 10s. per month.

ATHENS (U.S.A.).

ATHENS GOLF CLUB (Georgia).

ATHERSTONE.

ATHERSTONE GOLF CLUB, INSTITUTED JUNE, 1894.

Entrance Fee, 1l. 1s.; *Annual Subscription*, 1l. 1s., outside thirty miles radius, 10s. 6d.; *Ladies*, 10s. 6d.; *Number of Members*, 130. *Captain*—W. J. W. Browne.
Hon. Secretary—Rev. C. J. Stephen, Orton Vicarage, Atherstone. *Professional*—W. Hamlet.

Club Prizes.—Robertson Bowl, on first Saturday of each month; President's Cup and Silver Cup (open), Spring; Seton Cup (open). Club Cup, Stephen Bowl (final), Autumn; and Captain's Cup (holes).

The course, of nine holes (par, 35), is about ten minutes' walk from Atherstone Station (L. and N.W.R.). The turf is old upland pasture, and the hazards comprise ponds, quarries, roads, and pits. The longest hole is about 400 yards, and the shortest a pretty pitch of about 80 yards. In the town there is ample accommodation for visitors.

ATHLONE.

ATHLONE GARRISON GOLF CLUB, INSTITUTED 1892.

Annual Subscription, 1l. *Hon. Secretary*—C. E. Fair, Northgate-street, Athlone.

The course, of nine holes, is about half a mile from the station. It is a difficult course, being round an old fortification. The hazards are walls, moats, ditches, roads, the railway, &c.

ATLANTA (U.S.A.).

PIEDMONT GOLF CLUB (Georgia).

ATLANTIC CITY (U.S.A.).

ATLANTIC CITY COUNTRY CLUB (New Jersey),
eighteen holes.

ATTLEBOROUGH.

MID-NORFOLK GOLF CLUB, INSTITUTED OCTOBER 1ST,
1899.

Entrance Fee, Ten Shillings; *Ladies*, Five Shillings; *Annual Subscription*, 1*l.* 6*s.*; *Ladies*, 15*s.* 6*d.*; *Number of Members*, 70. *Captain*—Rev. J. F. Spurgin. *Hon. Secretary*—E. W. James, Hingham. *Professional*—F. A. Larke.

Club Prizes.—Prize open to Norfolk, Spring; Monthly Medal, and three prizes competed for annually by holes, all handicap.

Prize Winner in 1901.—D. M. M. Bartlett.

Record Score in a Club Competition.—73, by D. M. M. Bartlett.

Green Records.—Professional: 29, by F. A. Larke, on April 5th, 1901. Amateur: 33, by F. Robinson. Par, 31.

The course, of nine holes, varying from 120 to 340 yards, is at Scoulton, four miles from Walton Station, and six miles from Kimberley Station. Accommodation is to be had in Walton, Hingham, and Attleborough.

AUBURNDALE (U.S.A.).

WOODLAND GOLF CLUB (Mass.), nine holes.

AUCHINBLAE.

AUCHINBLAE GOLF CLUB, INSTITUTED APRIL 26TH,
1894.

Annual Subscription, Five Shillings; *Number of Members*, 53. *Hon. Secretary*—R. L. Crabb, Auchinblae.

Green Record.—35.

The course, of nine holes, is within five minutes' walk of the village, where there are two hotels. Visitors' charges—2s. 6d. a fortnight and 5s. a month. Fordoun (distant two and a half miles) is the nearest station. A 'bus meets the trains.

AUCHTERARDER.

AUCHTERARDER GOLF CLUB, INSTITUTED NOVEMBER 19TH, 1892.

Annual Subscription, Ten Shillings and Sixpence;
Number of Members, 70. *Captain*—W. M. N. Reid. *Hon. Secretary*—J. S. Leslie, Bank of Scotland, Auchterarder.

Green Record.—39.

The course consists of nine holes, the hazards being walls and whins. It is quite close to the town, and about one mile from the station, where 'buses meet the trains, fare 6d. There are five hotels in Auchterarder and excellent lodgings for Summer visitors. Crieff Junction Station is about ten minutes' walk from the course, and conveyances are to be had there also. The air is very bracing, and the scenery is equal to any in Perthshire. Visitors are allowed to play on payment of 6d. per day, 2s. 6d. per week, and 5s. per month.

AUCHTERTOOL.

AUCHTERTOOL GOLF CLUB, INSTITUTED 1897.

AUCKLAND (NEW ZEALAND).

AUCKLAND GOLF CLUB, INSTITUTED FEBRUARY 6TH, 1894.

Entrance Fee, 3l. 3s.; *Annual Subscription*, 2l. 2s.;
Number of Members, 120. *Captain*—Dr. T. H. Lewis. *Hon. Secretary*—C. E. S. Gillies, Shortland Street, Auckland.

Green Record.—76, by A. Duncan.

The new course, of eighteen holes, varying from 100 to 360 yards, is four miles from centre of city. It is laid out on an old Maori battlefield, on the base and sides of One Tree Hill, an extinct volcano, commanding extensive views of both coasts. Many of the greens are placed on the large terraces of the Maori fortifications, which seem to be so perfectly adapted for greens as to suggest this spot as the home of prehistoric golf. The hazards are dykes and sand bunkers. The Club-house is on an eminence on the western side of the hill. Visitors may play without charge for a week; after that for three months on payment of 5s. a week.

AUCKLAND LADIES' GOLF CLUB, INSTITUTED JUNE 18TH, 1896.

Entrance Fee, 2l. 2s.; Annual Subscription, 1l. 1s.; Number of Members, 120. Captain—Mrs. T. H. Lewis. Hon. Secretary—Miss E. S. Gillies, Kohanga, Gladstone Road, Parnell, Auckland.

Prize Winners in 1901.—New Zealand Championship: Miss Gillies. Local Championship: Mrs. W. R. Bloomfield. Handicap: Miss Johnston, 82. Bogey Handicap: Miss Gillies, one up.

Green Record.—94, by Miss K. Rattray, Oct. 14th, 1901.

The ladies play over the men's course.

AUGHNACLOY.

AUGHNACLOY GOLF CLUB, INSTITUTED DECEMBER 24TH, 1888.

The course, which was the first eighteen-hole one in Ireland, is about two miles in extent, and there are numerous hazards in the form of watercourses, rushes, hedges, and trees. Aughnacloy is on the Clogher Valley Railway (*viâ* Tynan or Maguire's Bridge), and the course is about three-quarters of a mile from the station. There is abundant hotel accommodation.

AUGUSTA (U.S.A.).

BONAIR GOLF CLUB (Georgia).

AURORA (U.S.A.).

AURORA GOLF CLUB (Illinois), nine holes.

AUSTIN (U.S.A.).

AUSTIN GOLF CLUB (Texas).

AUSTRALIA.

AUSTRALIAN GOLF UNION, INSTITUTED 1898.

The Australian Championship is held annually under the auspices of the Union. The eight lowest scorers in a qualifying stroke competition play off by holes. Last year's Champion: H. A. Howden, Victoria.

AVALON (U.S.A.).

SANTA CATALINA ISLAND GOLF CLUB (California), nine holes.

AYLSHAM.

BLICKLING GOLF CLUB, INSTITUTED FEBRUARY, 1891.

Entrance Fee, 1l. 1s.; *Annual Subscription*, 1l. 1s.;
Number of Members, 40. *Hon. Secretary*—C. T. C.
Gilbert.

The course, of nine holes, is prettily situated near Blickling Hall, the residence of the Dowager Marchioness of Lothian. The turf is good, being grazed by deer. Aylsham Station (G.E.R., G.N. and M.) is distant a mile and a half.

AYR.

AYR GOLF CLUB, INSTITUTED 1894.

The course, of nine holes, is at Northfield, Ayr.

AYRSHIRE TEACHERS' GOLF CLUB, INSTITUTED 1896.

Annual Subscription, One Shilling; *Number of Members*, 40. *Captain*—A. Lobban, H.M.I.S. *Hon. Secretary*—W. Mitchell, Junr., Woodhall, Irvine.

Prize Winners in 1901.—Spring—Prestwick St. Nicholas: W. Mitchell, 85 (scratch); J. J. Cameron, 106-18=88; A. Lobban, 95-6=89. Autumn—Bogside: W. Mitchell, 84 (scratch); J. Steele, 100-14=86; J. Rodger, 101-14=87; J. Monie, 96-6=90, and J. Dunlop, 104-14=90 (a tie).

AYTON.

AYTON GOLF CLUB, INSTITUTED OCTOBER 7TH, 1891.

Entrance Fee, Two Shillings and Sixpence; *Annual Subscription*, Five Shillings; *Number of Members*, 40. *Hon. Secretary*—W. Thomson, Royal Bank House, Ayton.

The course, of nine holes, is laid out along the haughs inclosed between the River Eye and what is known as the "back road" to Reston, about ten minutes' walk from Ayton. The principal hazard is the river, which at one hole has to be crossed twice. The other hazards are a quarry, marshy ground, and whins. Play in Summer is not practicable owing to the length of the grass. Ayton Station (N.B. Ry.) is a mile from the green. Conveyances from the Red Lion Hotel meet all trains. Excellent accommodation may be had in the village.

AZUGA (U.S.A.).

AZUGA GOLF CLUB (California).

BADEN-BADEN.

BADEN-BADEN GOLF CLUB, INSTITUTED 1901.

Annual Subscription, 2l. 10s. Hon. Secretary—Rev. T. S. White, 33, Lange Strasse, Baden-Baden. Professional—C. Clay.

The course, of nine holes, varying from 125 to 325 yards, is at Oos Station, which is within eight minutes by rail of Baden-Baden. Trains run half-hourly. There is a splendid restaurant at Oos Station, with golf lockers, dressing rooms, etc.

BAGDAD.

BAGDAD GOLF CLUB, INSTITUTED 1895.

The course, of eighteen holes, in the desert about three miles from the city, is reported to be of a "decidedly sporting character."

BAKEWELL.

BAKEWELL GOLF CLUB, INSTITUTED OCTOBER, 1899.

Entrance Fee, 1l. 1s. for those inside 20 miles radius; Annual Subscription, 1l. 1s.; Number of Members, 95. Captain—C. Jowett. Hon. Secretary—V. R. Cockerton, Riversley, Bakewell, Telephone 0199.

Prize Winner in 1901.—Captain's Cup (handicap) : A. M. Taylor.

The course, of nine holes, varying in length from 150 to 400 yards, overlooks the Wye, and is about a minute's walk from Bakewell Station (Midland Ry.). There is excellent accommodation in the town.

BALACHEDI (INDIA).

BALACHEDI GOLF CLUB.

The course, of nine holes, varying from 175 to 400 yards, lies near the sea. The soil is sandy, but the course is rough and hard. The hazards are artificial bunkers, extreme stretches of aloes (from which one may lift with loss of a stroke), roads, sandy creeks, and a large rock called "Gib." The "greens" are of sand.

BALFRON.

There is a course of some sort here.

BALLANTRAE.

BALLANTRAE GOLF CLUB, INSTITUTED 1877.

Annual Subscription, Ten Shillings; *Ladies*, Five Shillings; *Number of Members*, 68 and 86 ladies. *Captain*—H. A. Inglis. *Hon. Secretary*—M. McMaster, Ballantrae.

Club Prizes and Winners in 1901.—Hunter Medal: C. Mitchell, 87—6=81. Gladstone Gold Medal: J. McCulloch, 96—9=85. Murdoch Gold Medal: J. Phillips, 82. McConnell Cup: T. Adams (scratch). Laggan Cup: J. M. Henderson, 91—4=87. Campbell-Lang Medal: J. Phillips, 84. Ladies' Championship Gold Medal: Miss Phillips. Gold Bracelet: Mrs. Wason.

Record Score in a Club Competition.—81, by C. P. Thomson. Glasgow, on July 22nd, 1897

Green Record.—76, by D. Bone, Glasgow G.C., on July 19th, 1898.

The course, of eighteen holes, abounds with hazards in the shape of sand bunkers, burns, ravines, ditches, and dykes. The greens are excellent. The view from the links embraces part of the Atlantic, and ranges from Corsal Point to Arran, including Ailsa Craig, Ireland, and Kintyre. The Club-house is within a quarter of a mile of the village, where there is an excellent hotel, from which, morning and evening, 'buses run in connection with the trains from Pinwherry Station, about eight and a half miles distant. The best months for golfers are April, May, June, and September, as the links are not so crowded as in July and August, and hotel and other accommodation is not so difficult to secure. There is good bathing to be had, also lawn tennis, and there are numerous walks, drives, and places of interest in the neighbourhood.

BALLARAT.

BALLARAT GOLF CLUB, INSTITUTED APRIL 11TH, 1895.

Entrance Fee, 1l. 1s.; *Annual Subscription*, 1l. 1s.; *Number of Members*, 130. *Captain*—F. G. Haynes. *Hon. Secretary*—C. J. E. Dickson, English, Scotch, and Australian Bank, Lydiard Street, Ballarat.

D. Clarke holds the Club Championship.

Green Record.—40, by D. Clarke. Par, 36.

The course, of nine holes, varying from 173 to 386 yards, is two miles from Ballarat Station.

BALLATER.

BALLATER GOLF CLUB, INSTITUTED AUGUST 3RD, 1892.

Entrance Fee, Fifteen Shillings; *Annual Subscription*, Five Shillings; *Number of Members*, 50. *Captain*—

J. Simpson. *Hon. Secretary*—K. Willox, Aboyne Cottage, Ballater.

Club Prizes.—Mackenzie, Ogilvie, and Gray-Warne Cups, July, August, and September.

Prize Winners in 1901.—H. G. Anderson, 85-9=76. J. Grant, 76. W. Milne, 81-6=75.

Record Score in a Club Competition.—75, by W. Duguid, in August, 1901.

The course, of nine holes, is about half a mile from Ballater Station (Great North of Scotland Railway). It is picturesquely situated on the banks of the Dee. There is excellent accommodation for visitors.

BALLINLUIG.

BALLINLUIG GOLF CLUB, INSTITUTED FEBRUARY 1ST, 1896.

Annual Subscription, Five Shillings; *Number of Members*, 32. *Hon. Secretary*—D. S. Grant.

The course, of nine holes, varying in length from 120 to 340 yards (par, 34), lies along the left bank of the Tummel, and is about a quarter of a mile from Ballinluig Station. The hazards are furze, dry river channels, and fences; the subsoil is sandy, and the turf good.

BALLINROBE.

BALLINROBE GOLF CLUB, INSTITUTED OCTOBER 3RD, 1895.

Annual Subscription, Ten Shillings; *Ladies*, Five Shillings; *Number of Members*, 70. *Hon. Secretary*—Rev. A. D. Ennis, Ballinrobe.

The course, of nine holes, varying in length from 137 to 350 yards (par, 31), is close to the railway station. The hazards are water-courses, walls, and rough grass. There are two hotels.

BALLYBUNION.

BALLYBUNION GOLF CLUB, INSTITUTED APRIL 2ND, 1896.

Entrance Fee, 1l.; *Annual Subscription*, 1l.

The course, of eighteen holes, in circuit about three and a half miles, stretches along the shore of the Atlantic, within five minutes' walk of the town, where there are excellent hotels with special terms for golfers.

BALLYCASTLE.

BALLYCASTLE GOLF CLUB, INSTITUTED MAY 8TH, 1891.

Entrance Fee, 1l.; *Annual Subscription*, 1l. *Number of Members*, 100. *Captain*.—H. M. McGildowny. *Hon. Secretary*—W. H. Belford, Ballycastle, Co. Antrim.

Prize Winners in 1901.—Open Handicap: F. Barnes. Ballycastle Cup: R. H. Hewitt, 78.

Green Record.—33 by R. H. Hewitt. Par, 31.

The course, of nine holes, varying in length from 130 to 392 yards, is situated on sand hills bordering the bay, half a mile from the Station, where cars can be obtained. The Marine Hotel, on quay, is five minutes' walk from the links, and there is also the Antrim Arms Hotel in the town. Visitors' tickets, 2s. 6d. weekly, and 7s. 6d. monthly.

BALLYCASTLE LADIES' GOLF CLUB, INSTITUTED 1897.

Entrance Fee, Ten Shillings; *Annual Subscription*, Ten Shillings. *Captain*—Miss Boyd. *Hon. Secretary*—W. H. Belford.

The ladies play over the men's course.

BALTIMORE (U.S.A.)

BALTIMORE COUNTRY GOLF CLUB (Maryland), eighteen holes.

CLIFTON PARK GOLF CLUB, nine holes.

ELKRIDGE FOX HUNTING CLUB, eighteen holes.

BAMFORD.

SICKLEHOLME GOLF CLUB, INSTITUTED 1898.

Entrance Fee, 1l. 1s.; *Annual Subscription*, 1l. 1s.; *Ladies*, 5s.; *Number of Members*, 300.

The course, of nine holes, varying in length from 187 to 550 yards (par, 37), is close to the station. There is a Club-house on the course, and a Club-room in the Marquis of Granby Hotel near at hand.

BANAGHER.

BANAGHER GOLF CLUB, INSTITUTED 1894.

Annual Subscription, Ten Shillings. *Hon. Secretary*—
Very Rev. J. J. Sherrard, The Rectory, Banagher, King's
County.

The course, of nine short holes, is close to the station. The season
extends from October to May.

BANBURY.

BANBURY AND DISTRICT GOLF CLUB, INSTITUTED
MARCH 14TH, 1894.

Annual Subscription, 2l. 2s.; *Number of Members*, 60.
Hon. Secretary—A. B. Field, Banbury.

The course, of nine holes, at Nethercote, is a mile to the east of
Banbury Station (L. and N.W.R., G.C.R., G.W.R.) The hazards are
hedges, a long deep grip, and coppice of fir trees. There is a Club-
house close to the course, which is beautifully situated on very high
undulating ground. The greens are very good; the course is in every
way superior to the old one. Visitors may play for three days free,
on introduction by a member; after that 5s. a week will be charged.

BANDON.

BANDON GOLF CLUB, INSTITUTED SEPTEMBER, 1893.

The course is in the Castle Park.

BANFF.

BANFF GOLF CLUB, INSTITUTED MAY 5TH, 1871.

Annual Subscription, 5s.; *Number of Members*, 78, and
30 ladies. *Captain*—A. Walker. *Joint Hon. Secretaries*—
C. W. Duncan, Solicitor, and Sergt-Major Cooper, Banff.

Green Record.—37.

The links, which are rather narrow, have the sea on the one side and
the railway on the other, and consist of nine holes. The hazards are
bunkers, burns, &c. There is an excellent Club-house, from which
the Harbour Station is distant half a mile. There is excellent accom-
modation in the town.

BANGALORE.

BANGALORE GOLF CLUB, INSTITUTED JUNE, 1876.

The course is a mile from Bangalore.

BANGKOK.

ROYAL BANGKOK GOLF CLUB, INSTITUTED NOVEMBER 22ND, 1895.

Entrance Fee, 20 Ticals; *Annual Subscription*, 24 Ticals; *Number of Members*, 50. *Hon. Secretary*—N. Prentice, The Borneo Co., Ltd., Bangkok.

Club Prizes.—Championship and Johnson Bowl, June; Monthly Medals; Mixed Foursomes.

Green Record.—36, by N. Prentice. Par, 34.

The course, of nine holes, varying from 172 to 413 yards, is laid out on Premane Ground, and is rather rough in places.

BANGOR (U.S.A.).

BANGOR GOLF CLUB (Maine), nine holes.

BARHAM DOWNS.

BARHAM DOWNS GOLF CLUB, INSTITUTED MAY, 1890.

Annual Subscription, 2l. 2s.; *Family*, 3l. 3s.; *Number of Members*, 65. *Hon. Secretary*—F. W. Morris, Oswalds, Bishopsbourne, Canterbury.

Club Prizes.—Style Cup, April; Captain's Prize, July; Westcar Prize (Scratch), and Burdett Cup, September.

Prize Winners in 1901.—Style and Burdett Cups: F. W. Morris. Captain's Prize: E. F. Morris, 149 (net). Westcar Prize: E. F. Morris, 161. Bogey Prize: J. Robertson, two up.

Green Records.—Professional, 32, by H. Vardon, on October 14th, 1901; Amateur, 32, by E. F. Morris, on September 25th, 1901. Par, 34.

The course, of nine holes, varying in length from 90 to 425 yards, is about half a mile from Bishopsbourne Station, on the Elham Valley line of the South-Eastern Railway, which is three and a half miles from Canterbury. Good road for bicycling. There is a Club-house.

BARHAM DOWNS LADIES' GOLF CLUB.

Annual Subscription, 2l. 2s.; *Number of Members*, 26.

Prize Winners in 1901.—Parker Prize (36 holes, Bogey): Miss N. Ramsay, nineteen down. Captain's Prize (holes, handicap): Miss D. Evans. Hallows Prize (36 holes, handicap): Mrs. Fitzgerald, 161 (net).

The ladies play over the men's course, but from advanced tees.

BAR HARBOR (U.S.A.).

MOUNT KEBO GOLF CLUB (Maine), nine holes.

BARMOUTH.

MERIONETHSHIRE GOLF CLUB, INSTITUTED APRIL, 1892.

The course, of nine holes, is on the south side of the estuary, opposite Barmouth, from which the Club-house can be reached by boat in a quarter of an hour. The turf is good and the hazards natural. Visitors' tickets: Gentlemen, five shillings a week; ladies, two shillings and sixpence a week, with full privileges of the Club. Tickets to be obtained at the Corsygedol Hotel, Barmouth. There are numerous other hotels and lodging-houses in Barmouth.

BARNARD CASTLE.

TEESDALE GOLF CLUB, INSTITUTED MAY, 1892, RE-ORGANISED OCTOBER, 1898.

Annual Subscription, 1l. 1s.; *Number of Members*, 46.
Captain—H. Weighton. *Hon. Secretary*—H. P. Friend,
Market Place, Barnard Castle.

Prize Winners in 1901.—Monthly medal (final): Rev. H. Jennings.
Lord Barnard's Cup: H. Weighton.

The course, of nine holes, is at Wyse Hill, Startforth, about two miles from Barnard Castle Station (N.E.Ry), conveyance half way. The hazards are fences and whins. Visitors may become temporary members on paying two shillings a week, or five shillings a month. The course is at its best in April and May.

BARNOLDSWICK.

BARNOLDSWICK GOLF CLUB, INSTITUTED NOVEMBER 8TH, 1900.

Entrance Fee, 2s. 6d.; *Annual Subscription*, 1l. 1s.;
Hon. Secretary, J. H. Gott, Craven Bank, Limited, or 19,
Mosley-street, Barnoldswick, Yorks. *Professional*—W.
Brown.

The course, of nine holes, varying in length from 110 to 280 yards (par, 31), is about a mile from Barnoldswick Station. The course lies high, and there are several natural hazards in the shape of hedges and ditches. There are two hotels in the town.

BARNSELEY.

BARNSELEY GOLF CLUB, INSTITUTED AUGUST 2ND, 1893.

The course, of nine holes, varying in length from 110 to 440 yards, is on Day House Farm, off the Huddersfield Road, and is about one and a half miles from the Barnsley Stations of the Midland, Manchester, Sheffield, and Lincolnshire, and Lancashire and Yorkshire Railways. Visitors are allowed to play on payment of two shillings and sixpence a week.

BARNSTABLE (U.S.A.).

CUMMAQUID GOLF CLUB (Mass.), nine holes.

BARNSTAPLE.

BARNSTAPLE GOLF CLUB.

The course is a nine hole one.

BARRAKPORE.

BARRAKPORE GOLF CLUB.

The course, of eighteen holes, is in the Viceroy's Park.

BARRIE (CANADA).

BARRIE GOLF CLUB.

BARROW-IN-FURNESS.

FURNESS GOLF CLUB, INSTITUTED 1874.

Annual Subscription, 1l. 11s. 6d.; *Number of Members*, 100. *Captain*—G. H. Huthwaite. *Hon. Secretary*—F. W. Taylor, 40, Cornwallis-Street, Barrow-in-Furness.

The course, of nine holes, is on the west side of Walney Island, about two miles from Barrow. The turf is of genuine seaside character.

BARRY (FORFARSHIRE).

PANMURE GOLF CLUB, INSTITUTED MAY, 1845.

Entrance Fee, 5l. 5s.; *Annual Subscription*, 3l. 3s.; *Number of Members*, 164. *Captain*—W. H. Fergusson. *Hon. Secretary*—P. D. Mitchell, Dundee.

Club Prizes.—Brand Cup (scratch), February; McLachlan Silver Medal (scratch) and Gourlay Cup (handicap), May; Gold Medal (scratch) and Silver Cross (scratch), October; Jubilee Aggregate Medal.

Prize Winners in 1901.—Brand Cup: D. Anderson, 87. McLachlan Medal and Gourlay Cup: R. B. Sharp, 87. Gold Medal: W. N. Machan, 90. Silver Cross: R. B. Sharp and W. R. Sharp tied at 93. Jubilee Medal: R. B. Sharp, 87 + 93 = 180.

Green Record.—82. Par, 77.

The course, a private one of eighteen holes, lies to the north side of the Dundee and Arbroath Railway. The holes are of excellent length and good golfing character, and the hazards are natural and artificial bunkers, mounds, and the Buddon Burn, which comes strongly into evidence at the eighth hole, and again at the ninth. The longest hole is about 500 yds., and the shortest (the tenth), a beautiful iron shot. The Club-house is within five minutes' walk of Barry Station, which is about midway between Monifieth and Carnoustie.

BARRY (SOUTH WALES).

BARRY GOLF CLUB, INSTITUTED SEPTEMBER 10TH, 1897.

Annual Subscription, 2l. 2s. *Hon. Secretary*—H. H. Powell, 1, Canon-street, Barry. *Professional*—J. Chitty.

The course, of eighteen holes, varying in length from 160 to 450 yards (par, 68), is about a mile from Gileston Station (Vale of Glamorganshire Ry.). The hazards are bunkers, ditches, cart ruts, a pond, a stream, &c. The Ocean House Hotel is on the course.

BARRY LADIES' GOLF CLUB.

Hon. Secretary—Miss M. Stewart, Porthkerry Rectory, near Barry.

BARTON-ON-SEA.

BARTON-ON-SEA GOLF CLUB, INSTITUTED OCTOBER, 1898.

Annual Subscription, 2l.; Ladies, 1l. 5s.; *Number of Members*, about 60. *Hon. Secretary*—C. W. Norris, Estate Office, Barton Court, Barton-on-Sea. *Professional*—J. C. Wilson.

The course, of nine holes, varying in length from 238 to 450 yards (par, 38), is at Barton Court, about a mile from New Milton Station (L. and S.W. Main Line). For further details see special article in Vol. XII. of the ANNUAL.

BARTON-UNDER-NEEDWOOD.

BARTON - UNDER - NEEDWOOD GOLF CLUB, INSTITUTED MARCH 1ST, 1892.

Entrance Fee, 1l. 1s.; Annual Subscription, 3l. 3s.; Number of Members, 20. Hon. Secretary—A. H. Palmer, Barton-under-Needwood.

Scratch and Handicap Cups are played for on first Saturday in each month.

Green Record.—39, by H. G. Nadin, A. R. White, and H. White. Par, 38.

The course is a nine hole one, the hazards being roads, a swamp, sand pit, fences, ditches, &c. Barton and Walton Station (Midland Railway) is one mile from the green. Club-room at Shoulder of Mutton Hotel.

BASFORD.

BASFORD GOLF CLUB, INSTITUTED OCTOBER 14TH, 1893.

The course, of nine holes, is in Basford Park, and the hazards are chiefly trees, hurdles, and rough grass. Etruria Station (North Staffordshire Railway) is distant about three-quarters of a mile.

BASLOW.

There is a nine-hole course here in connection with the Hydropathic. The turf is fair, and the hazards are a brook, a ravine, rocks, &c.

BATAVIA.

BATAVIA GOLF CLUB, INSTITUTED JULY 8TH, 1872.

Annual Subscription, 2l. 10s.; Number of Members, 20. Hon. Secretary—C. H. E. Robertson, Broker, Batavia.

The Club Championship is played for in February and August.

The course, of nine holes, is on King's Plain in the centre of the residential part of the town. The hazards are ditches, roads, and trees.

BATH.

BATH GOLF CLUB, INSTITUTED AS BATH AND KINGSTOWN GOLF CLUB ON 31ST MARCH, 1883, AND ALTERED TO BATH GOLF CLUB IN 1890.

Entrance Fee, 1l. 1s.; Annual Subscription, 1l. 5s.; Number of Members, about 150. Captain—W. Trask. Hon. Secretary—Col. M. P. Ricketts, Shelburne, Lansdown, Bath. Professional—W. East.

Club Prizes.—Open Medal (scratch), Spring; Club Medal (scratch), Autumn; McKillop Medal (handicap), monthly; St. Andrew's Cross (handicap), on third Wednesday of each month; Silver Tankard (handicap), Spring and Autumn.

Prize Winners in 1901.—Open Medal: W. Trask, 82. Club Medal: D. D. Pontifex, 77. Silver Tankard: H. G. Sheldon, 76; Rev. J. W. Kearns, 77.

Record Score in a Club Competition.—77, by D. D. Pontifex, on October 10th, 1901.

Green Records.—Professional, 74, by J. Hearn; Amateur, 75, by H. R. Peck on 1st February, 1898, and by J. A. Pott on 30th November, 1901.

The course, of eighteen holes, is on Hampton Down, close to the town. The hazards are a deep quarry, thorn bushes, rough ground, and declivities. The course is about a mile from the Great Western Railway Station and a mile and a quarter from the Midland Railway Station, and in both cases a steep hill of about half a mile has to be climbed before the course is reached. Cabs are procurable at both stations. There are plenty of good hotels, &c., in the town.

BATH LADIES' GOLF CLUB, INSTITUTED APRIL, 1883.

Entrance Fee, 1l. 1s.; *Annual Subscription*, Fifteen Shillings. *Hon. Secretary*—Miss Anderson, 76, Pulteney-street, Bath.

The course, of nine holes, is on Hampton Down, about a mile and a half from G.W. Railway Station, and about a mile and three-quarters from Midland Railway Station. The course is about a mile long, the hazards consisting principally of a quarry, stone walls, and bushes. Visitors, 2s. 6d. a week.

BLADUD GOLF CLUB, INSTITUTED MARCH, 1898.

Entrance Fee, 1l. 1s.; *Annual Subscription*, 2l. 2s.

The course, of nine holes, is on Stertingale Farm, about one and a half miles from Bath Station (G.W. Railway). Special fares by arrangement with Secretary.

LANSDOWN GOLF CLUB, INSTITUTED DECEMBER 17TH, 1894.

Annual Subscription, 1l. 1s.; *Number of Members*, 100.

Hon. Secretary—H. W. Dunn, 5, Springfield-place, Lansdown, Bath.

The course (with Club-house adjacent), consisting of twelve holes, with a nine hole course for ladies, is on the borders of Somerset and Gloucestershire, overlooking the valley of the Avon, about three and a half miles from Bath. Arrangements have been made for the

conveyance of members and visitors at moderate charges. Visitors (introduced) may play one day free, after which a payment of 1s. a day is exacted.

BATHGATE.

BATHGATE GOLF CLUB, INSTITUTED MAY, 1892.

Entrance Fee, Seven Shillings and Sixpence; *Annual Subscription*, Twelve Shillings and Sixpence; *Ladies*, Ten Shillings and Sixpence; *Youths*, Seven Shillings and Sixpence. *Captain*—G. Wolfe. *Hon. Secretary*—Rev. J. Lindsay.

Prize Winners in 1901.—Scratch Trophy: Captain Gillon and S. A. Gillon.

Record Score in a Club Competition.—73, by A. W. Robertson-Durham, in April, 1900.

The course, of nine holes, adjoins the station. There is a Club-house, and good hotels are close at hand.

BATHURST (NEW SOUTH WALES).

BATHURST GOLF CLUB, INSTITUTED 1897.

Annual Subscription, 1l. 1s.; *Number of Members*, 55. *Captain*—C. M. Garrard. *Hon. Secretary*—G. H. Lee, Hope Street, Bathurst.

BATLEY.

HOWLEY HALL GOLF CLUB, INSTITUTED AUGUST, 1900.

Entrance Fee, 1l. 1s.; *Ladies*, 10s. 6d. *Annual Subscription*, 2l. 2s.; *Ladies*, 10s. 6d. *Number of Members*, 180. *Captain*—O. Scatcherd. *Hon. Secretaries*—N. Brinton and W. H. H. Bennett, Belmont Terrace, Batley, Yorks. *Professional*—W. Mercer.

Prize Winners in 1901.—Captain's Prize (holes): N. Brinton. Ladies' Prize: Mrs. Potter.

Green Record.—41, by A. Herd, professional. Par, 38; Bogey, 42.

The course is at present one of nine holes, varying in length from 170 to 490 yards, but, as there is sufficient ground available, it is proposed shortly to extend the round to eighteen holes. Visitors' charge, 1s. a day. Batley, Upper Batley, Woodkirk, and Morley Stations (G.N.R.), are distant about a mile from the Club-house.

BATTLE.

BATTLE GOLF CLUB, INSTITUTED 1893.

Entrance Fee, Ten Shillings and Sixpence; *Annual Subscription*, 1l. 1s.

The course, of nine holes, is about ten minutes from Battle, where there is accommodation for visitors at the George Hotel. Visitors may play on payment of 5s. per month.

BAY CITY (U.S.A.).

BAY CITY GOLF CLUB (Michigan).

BEAULIEU.

BEAULIEU-SUR-MER GOLF CLUB, INSTITUTED 1899.

The course, of nine holes, is near Café Ferrat.

BEAULY.

MUIR OF ORD GOLF CLUB, INSTITUTED MARCH 24TH, 1893.

Annual Subscription, Five Shillings; *Number of Members*, 30. *Hon. Secretary*—J. McKenzie, Bank of Scotland, Beaully.

The course, of nine holes, is on the Muir of Ord. Muir of Ord Station is 500 yards from the Club-house.

BECCELES.

BECCELES GOLF CLUB, INSTITUTED OCTOBER 9TH, 1899.

Entrance Fee, 10s. 6d.; *Annual Subscription*, 1l. 1s.; Ladies, 10s. 6d.; Members residing outside fifty miles radius one half of these fees. *Number of Members*, 105. *Captain*—J. P. Larkman. *Hon. Secretary*—E. Hewer, 18, Windsor Road, South Lowestoft. *Professional*—J. Watts.

Club Prizes.—Crisp Cup and Bowl (handicap), March and October; Ayrton Shield (scratch) and Durburgh Cup (handicap), May.

Record Score in a Club Competition.—87, by T. P. Angell.

The course, of nine holes, varying from 152 to 324 yards (par 34), and the Club-house are on Beccles Common, overlooking the Waveney Valley, about half a mile from the station. The hazards are sand and

short furze. Temporary members, 1s. a day, 5s. a week, or 10s. a month. Excellent accommodation is to be had in Beccles or Lowestoft.

BEDALE.

BEDALE GOLF CLUB, INSTITUTED NOVEMBER, 1894.

Hon. Secretary.—F. H. Mountford.

The course, of eighteen holes, is in the park of Bedale Hall, and the hazards are streams, sunk fences, and a copse. It is not a summer course. Visitors 1s. a day or 2s. 6d. a week.

BEDFORD.

BEDFORD GOLF CLUB, INSTITUTED 1891.

Entrance Fee, 2l.; *Annual Subscription*, 1l. 10s.; *Number of Members* limited to 300. *Captain*—G. Pym, M.P.
Hon. Secretary—H. E. Tredercroft, Bedford. *Professional*—J. Seager.

Green Record.—76, by E. E. Apthorp, on November 17th, 1900.

The course, of eighteen holes, is about three miles in length, and is distant one mile from the Midland Railway Station.

BEHAR (INDIA).

BEGUM SERAI GOLF CLUB.

The course is an extremely difficult one.

BEITH.

BEITH GOLF CLUB, INSTITUTED 1895.

The course, of nine holes, is laid out on the Hill of Beith. The turf is good, and the hazards are hedges, dykes, and brushwood.

ST. INANS GOLF CLUB.

An artisans' Club.

BELFAST.

ROYAL BELFAST GOLF CLUB, INSTITUTED 1881.

Entrance Fee, 2l. 2s.; *Annual Subscription*, 2l. 2s.
Number of Members, 260. *Captain*—E. Hughes. *Hon. Secretary*—F. Plunkett, Mornington Park, Bangor, Co. Down. *Professional*—A. G. Day.

Prize Winners in 1901.—Challenge Prize (scratch): H. E. Reade. Captain's Prize: P. E. Reade. Lowry Corry Medal: P. H. Charley. Mixed Foursomes: W. B. Ferinell and Miss Pim. Open Competition: W. P. Boas.

Record Score in a Club, Competition.—77 by H. E. Reade, May 4th 1901.

Green Records.—Professional: 36, by A. G. Day; Amateur: 37, by H. E. Reade, on May 4th, 1901. Par, 36.

The "Royal Belfast" (the premier Irish Golf Club) originally had their links at Holywood, but removed to Carnalea in 1892. The course is only a nine hole one, but is very sporting. The Club-house is beautifully situated on the links immediately overlooking the sea and last green, and close to Carnalea Station, about twelve miles from Belfast, on the Belfast and Co. Down Railway (Bangor Branch). There are frequent trains from and to Belfast (Queen's Quay Terminus), and a roadway from the station directly on to the ground. Visitors are allowed the use of Club-house and green upon introduction by members, and payment of 5s. per week should the period exceed two days. There is a bathing place, available at all times of the tide, just below the Club-house.

ROYAL BELFAST LADIES' GOLF CLUB, INSTITUTED 1888.

Entrance Fee, 1l. 11s. 6d.; *Annual Subscription*, Ten Shillings and Sixpence; *Number of Members*, 99. *Captain.*—Mrs. W. M. Inglis. *Hon. Secretary*—Miss Carson, Carnalea House, Co. Down. *Professional*—A. G. Day.

Club Prizes.—Connor Clock, February, May, and August; Shamrock Cup, March and October; Dufferin and Ava Medal, March; Scratch Cup, April; Monthly Medal (final), October.

The course, of nine holes, is close to Carnalea Station.

BELMONT GOLF CLUB, INSTITUTED 1891.

Hon. Secretary—D. B. Walkington, 61, Royal Avenue, Belfast.

The course, of nine holes, is about five minutes' walk from Tillysburn Station (Belfast and Co. Down Railway), in a pretty park known as Garnerville. It is an undulating course, and the hazards are two artificial bunkers, and trees. There is a Club-house.

BELMONT LADIES' GOLF CLUB, INSTITUTED 1894.

A branch of the men's Club.

FORT WILLIAM GOLF CLUB, INSTITUTED NOVEMBER 14TH, 1891.

The course, of nine holes, is about three miles from Belfast. The hazards are hedges, a road, and a pond.

KNOCK GOLF CLUB, INSTITUTED MAY, 1895.

Annual Subscription, 1l. 1s.; Number of Members, 149.

Captain—Dr. R. L. Mum. Hon. Secretary—J. B. Buchanan, Sunnyhill, Knock, Belfast.

Record Score in a Club Competition.—76, by W. R. Forde.

The course, of nine holes, is situated three miles from Belfast, and ten minutes' walk from Knock Station (Co. Down Railway). The length of the course is about 2200 yards, and it is admitted to be one of the best inland courses in the North of Ireland.

KNOCK LADIES' GOLF CLUB.

A branch of the men's Club.

MALONE GOLF CLUB, INSTITUTED APRIL, 1895.

Annual Subscription, 2l. 2s.; Number of Members, 270.

Captain—A. Holmes. Hon. Secretary—C. S. Harden, 71, High Street, Belfast.

Prize Winners in 1901.—Armstrong Prize: R. McCombe. Inglis Prize: F. J. Leitch. Vice-President's Cup: F. B. Newett. Open Stroke Competitions: F. M. Weldon and G. D. Gilbert. Captain's Prizes: Class I., Dr. Tennant; Class II., H. G. Pring. Open Mixed Foursomes: Miss K. Hetherington and D. J. Cameron, Mr. and Mrs. D. B. Walkington, and Mr. and Mrs. W. Melldowie. Scratch Shield: F. B. Newett. Club Foursomes: S. Young and S. Ferguson. C. D. Armstrong won Monthly Medal four times; and G. D. Gilbert, T. Mageean, and F. M. Weldon won the Monthly Bogey Competition twice.

Green Records.—Professional: 69, by W. Day; Amateur: 70, by M. T. Brice.

The course of eighteen holes is at Stranmillis, about two miles from the centre of the city and within five minutes' walk of the tramway services. Visitors, 1s. per day; Saturdays, 2s. 6d.

MALONE LADIES' GOLF CLUB.

Number of Members, 150.

A branch of the men's Club.

ORMEAU GOLF CLUB, INSTITUTED 1892.

Entrance Fee, 1l. 1s.; *Annual Subscription*, 1l. 1s.;
Number of Members, 150. *Captain*—W. B. Fennell. *Hon.*
Secretary—T. A. McKeag, Rosetta, Belfast. *Professional*
—H. Rush.

Record Score in a Club Competition.—66, by C. W. Patton, April, 1899.

Green Record.—31, by W. B. Fennell, in September, 1898.

The course, of nine holes, lies on the outskirts of the Ormeau Park, and is about one and a half miles from the centre of city. The hazards are sand bunkers, whins, trees, and the river. Visitors' tickets, 1s. per day; 2s. 6d. per week, with use of Club-house.

ORMEAU LADIES' GOLF CLUB.

Number of Members, 50.

A branch of the men's Club. There is separate accommodation for the ladies in the Club-house.

BELFAST (U.S.A.).

BELFAST GOLF CLUB (Maine), nine holes.

BELLEAIR (U.S.A.).

BELLEAIR GOLF CLUB (Florida).

BELLOWS FALLS (U.S.A.).

RIVERVIEW GOLF CLUB (Vermont), nine holes.

BENBECULA.

BENBECULA GOLF CLUB.

The course is a fair one of nine holes. Benbecula is reached by steamer from Strome Ferry.

BENIN.

BENIN GOLF CLUB, INSTITUTED 1897.

BENNINGTON CENTRE (U.S.A.).

MOUNT ANTHONY GOLF CLUB (Vermont), nine holes.

BENTLEY GREEN.

BENTLEY GREEN GOLF CLUB, INSTITUTED NOVEMBER 12TH, 1891.

Entrance Fee, 1l. 1s.; Ladies, Fifteen Shillings; Annual Subscription, 1l. 1s.; Ladies, Fifteen Shillings; Number of Members 100, and 25 Ladies. Captain—Lieut.-Col. J. E. Harden. Hon. Secretary—C. Bent, The Towers, Oxford Road, Colchester.

Record Score in a Club Competition.—84, by C. H. Morton, on October 29th, 1896.

Green Record.—36, by Jack White, on 19th October, 1895.

Bentley Green lies in the centre of the picturesque old village of Great Bentley, which is situated eight miles to the south-east of Colchester, and about three miles due north of the fishing and yachting village of Brightlingsea, at the mouth of the river Colne. It extends over an area of about fifty acres, and boasts of being one of the finest and few remaining old village greens. In every way it is admirably adapted for golf. The course, which consists of nine holes, is a little over a mile and a half round. It is decidedly sporting, straight driving and accurate approaching being most essential. The hazards consist mainly of a burn, which is crossed three times, ponds, ditches, roads, and private inclosures; the turf is excellent, and the putting greens, which are large and mostly undulating, are all that can be desired. The Club-house, with workshop adjoining, is conveniently situated on the green, close to the first teeing ground and within two minutes' walk of Great Bentley Station on the Tendring Hundred Branch of the G.E.R. Great Bentley is within twenty-five minutes' railway journey of Colchester.

BERKHAMSTED.

BERKHAMSTED GOLF CLUB, INSTITUTED DECEMBER 1ST, 1890.

Hon. Secretary—R. H. Ling.

The course, of nine holes, varying in length from 180 to 500 yards (par, 36) is close to Berkhamsted Station (L. and N. W. R.). The hazards are trees, gorse, dykes, ditches, and a pond. The greens are good, and the course is always dry. There is fair accommodation for visitors. Sunday play is allowed.

BERLIN.

BERLIN GOLF CLUB, INSTITUTED 1895.

The course, of nine holes, is in the west end of the city. Visitors are welcome, and may have the privileges of the green for two shillings per day, or ten shillings per week.

BERMUDA.**ROYAL NAVAL GOLF CLUB, INSTITUTED 1894.**

The course is laid out on a piece of rough ground at Inland Island. The subsoil being coral, considerable difficulty is experienced in cutting the holes, and the hole-cutter in consequence has been made like a saw.

BERWICK-ON-TWEED.**BERWICK-ON-TWEED GOLF CLUB, INSTITUTED 1890,
RE-CONSTITUTED March, 1894.**

Entrance Fee, 1l. 1s.; Annual Subscription, 1l.; Number of Members, 146. Captain—R. R. Riddell. Hon. Secretary—J. Mitchell, Berwick-on-Tweed. Match Secretary—W. R. McCreath.

Green Records.—Professional, 72, by W. Fernie; Amateur, 73, by W. A. Caverhill; Par, 70.

The course, which is situated on Goswick Links, skirting the bay of the same name, is private. It is a genuine seaside green, and consists of eighteen holes, varying from 160 to 500 yards in length. The hazards are bunkers, whins, roads, and sandy cart ruts, turf dykes, high sand hills, bents, a broad river (crossed by a footbridge), a ditch, water-holes, standing stones, &c. The round will shortly be lengthened. The view from the links is lovely, embracing Berwick-on-Tweed (six miles to the north), Holy Island and Bamborough Castle, the German Ocean, and the Cheviot Hills. The Club-house and first tee are within a stone's throw of Goswick Station on the N.E.R. main line—the second station after Tweedmouth. Visitors are admitted to play on payment of 5s. per month, 2s. 6d. per week, or 1s. per day; and there is ample accommodation for them in Berwick-on-Tweed, Tweedmouth, and Spittal.

BETHLEHEM (U.S.A.).**BETHLEHEM PARK ASSOCIATION (New Hampshire),
nine holes.****BETHLEHEM (U.S.A.).****BETHLEHEM GOLF CLUB (Penn.).****BEVERLEY.****BEVERLEY AND EAST RIDING GOLF CLUB, INSTI-
TUTED OCTOBER, 1889.**

Entrance Fee, 1l. 1s.; Annual Subscription, 1l. 1s. Hon. Secretary—G. A. Robinson, Ash Close, Beverley.

The course, of eighteen holes, varying from 120yds. to 500yds., is about a mile from Beverley Station. There is a comfortable Club-house. Visitors may play on payment of 2s. 6d. a week.

BEVERLEY AND EAST RIDING LADIES' GOLF CLUB, INSTITUTED OCTOBER 1ST, 1890.

Entrance Fee, Five Shillings; *Annual Subscription*, Twelve Shillings and Sixpence; *Number of Members*, 40. *Hon. Secretary*—Miss S. G. Stephenson, The Chestnuts, Beverley.

The ladies play, for all competitions, thirteen holes over the men's course.

BEVERLY (U.S.A.).

MONTSERRAT GOLF CLUB (Mass.), nine holes.

BEXHILL.

BEXHILL GOLF CLUB, INSTITUTED DECEMBER 1ST, 1890.

Entrance Fee, 2l. 2s.; *Annual Subscription*, 2l. 2s. *Number of Members*, 260. *Captain*—H. A. H. McDougall. *Secretary*—G. Graham, Golf Club, Bexhill. *Professional*—D. Rolland.

Club Prizes.—Captain's Prize, Gold Medal (Bogey), De La Warr Cup, Italia Cup, Garforth Cup, Marshall-Hall Vase, Reade Prize, and Monthly Medal, all handicap.

Green Records.—Professional, 73, by D. Rolland, on November 2nd, 1897; Amateur, 74, by H. L. Foster, on July 19th, 1899.

The course, of eighteen holes, is about half a mile from Bexhill Station (London, Brighton, and South Coast Railway). Good accommodation is to be had in the Sackville Hotel and "Hotel Reposo," close to the links (special terms to golfers), and elsewhere throughout the town. The green charges for visitors are 1s. 6d. a day (Bank Holidays, 2s. 6d.), 5s. a week, 15s. a month. The Secretary will be pleased to give any information.

BEXHILL LADIES' GOLF CLUB.

Entrance Fee 1l. 1s.; *Annual Subscription*, 1l. 1s. *Captain*—Miss A. L. Tyrwhitt Drake. *Hon. Secretary*—Miss R. Shepherd.

A branch of the men's Club.

BIARRITZ.

BIARRITZ GOLF CLUB, INSTITUTED MARCH, 1888.

Subscriptions, Season, 100*l.*; Month, 50*l.* *Captain*—Baron de Tuyll. *Secretary*—Lieut.-Col. Vetch, Villa des 4 Soeurs. *Professional*—G. Dunn.

Club Prizes.—Shand Medal (scratch), Town Cup, 36 holes (scratch), Club Tankard (handicap), Town Vase (holes handicap), and Town Shield (scratch), in March; Bogey Monthly Medal, January, February, March, April, and December; Heeren and Steinkopff Aggregate Medals (scratch and handicap).

The course, of eighteen holes (par, 68), abounds with hazards of every description, a large chasm by the sea being the principal feature. The circuit is a little over two miles and a half. The Club-house is a handsome stone villa standing in the centre of the course. The green is barely a mile from the centre of Biarritz.

BIARRITZ LADIES' GOLF CLUB.

Subscriptions, Season, 50*l.*; Month, 25*l.* *Captain*—Miss Morris. *Hon. Secretary*—Miss A. Campbell.

Club Prizes.—Shand Medal (scratch), Bryce Medal (handicap), and Town Bowl (holes handicap), in March; Monthly Medal, January, February, March, April, and December.

The ladies have an excellent green of their own, consisting of nine shortish holes, and a set of rooms are set apart for their use in the men's Club-house.

BIGGAR.

BIGGAR GOLF CLUB, INSTITUTED JUNE, 1895.

The course, of nine holes, is laid out on high ground about a mile and a half from the town, where there is ample accommodation for visitors. There is a small Club-house.

BIGGLESWADE.

NORTH BEDFORDSHIRE GOLF CLUB, INSTITUTED 1891.

The course, of eighteen holes (par, 73), with excellent hazards and good greens, is midway between the Biggleswade and Sandy Stations (G.N.R.), about a mile and a half from each station. There is a small pavilion.

BILLINGBOROUGH.

SEMPRINGHAM ABBEY GOLF CLUB, INSTITUTE
JANUARY, 1894.

The course, of nine holes, is laid out over undulating fields of about sixty acres each, surrounding the site of Sempringham Abbey, destroyed by Oliver Cromwell. The grass is short, the soil exceedingly dry, and the hazards all natural. There is ample room for extension. Billingborough Station (G.N. Railway) is half a mile distant, and there are five hotels in the town.

SEMPRINGHAM ABBEY LADIES' GOLF CLUB.

A branch of the men's Club.

BIRKDALE.

BIRKDALE GOLF CLUB, INSTITUTED JULY 30TH
1888.

Entrance Fee, 5l. 5s. ; Annual Subscription, 1l. 11s. 6d.
Number of Members, 250. Hon. Secretary—W. H. Haye
53, Eastbourne-road-west, Birkdale. *Professional—David*
McEwan.

Green Record.—70, by David McEwan. Par, 71.

The course, of eighteen holes, varying in length from 110 to 550 yards, is laid out over an area of about 180 acres, lying between the Lancashire and Yorkshire and the Cheshire Lines Railway, about two miles from Southport. The round stretches among huge sandhills, and excellent views of the sea are to be had every now and then. The course is somewhat to the short side. Still, it is sporting, and that is the main thing. The Club-house is about a mile from Birkdale Palace or Birkdale Stations (L. and Y.).

BIRKDALE LADIES' GOLF CLUB.

A branch of the men's Club.

BIRMINGHAM.

EDGBASTON GOLF CLUB (LIMITED), INSTITUTED 1892

Entrance Fee, 2l. 2s. ; Annual Subscription, 2l. 2s.
Number of Members, 115. Captain—C. F. Crowder
Hon. Secretary—H. S. Thompson, 32, Westfield-road
Edgbaston, Birmingham. *Professional—W. Whiting.*

Record Score in a Club Competition.—79, by L. C. Docker, October, 1899.

Green Record.—35, by W. Whiting. Par, 32.

The course, of nine holes, varying in length from 168 to 355 yards, is on the Warley estate, about a mile from Hagley-road Station, and lies right in the centre of a delightfully wooded country. The turf is excellent, the soil being sandy. Warley Cottage has been secured as a Club-house, and affords, ample accommodation for ladies and gentlemen. Visitors who are personal friends of members may be introduced three days free (Sundays 2s. 6d.), or, if for a longer period, at 5s. per week.

EDGBASTON LADIES' GOLF CLUB.

Entrance Fee, 1l. 1s.; *Annual Subscription*, 1l. 1s.

A branch of the men's Club.

HANDSWORTH GOLF CLUB, INSTITUTED OCTOBER 1ST, 1895.

Entrance Fee, 10l. 10s.; *Annual Subscription*, 3l. 3s.;

Number of Members, 200. *Captain*—Dr. C. Robertson.

Hon. Secretary—C. A. Palmer, Park Hill, Handsworth, Birmingham. *Professional*—F. Saunders.

Club Prizes.—Handsworth Trophy (36 Holes) in October: Holder, F. Swift; Monthly Medal on first Saturday in the month; Bogey competition running through the year.

Record Score in a Club Competition.—78, by C. A. Palmer, Oct. 5, 1901.

Green Records.—Professional, 74, by H. Vardon; Amateur, 75, by Dr. C. Robertson.

The course, of eighteen holes, is about a mile and a half from Handsworth Wood Station. A 'bus also runs within a mile of the course, and cable trams within a mile and a half.

HANDSWORTH LADIES' GOLF CLUB.

Entrance Fee, 1l. 1s.; *Annual Subscription*, 1l. 1s.

A branch of the men's Club.

HARBORNE GOLF CLUB (LIMITED), INSTITUTED 1893.

Entrance Fee, 3l. 3s.; *Annual Subscription*, 2l. 2s.

Hon. Secretary—P. W. Purves, 19, Newhall-street, Birmingham. *Professional*—F. Wingate.

The course, of nine holes, varying in length from 120 to 380 yards, is about three-quarters of a mile from Harborne Station, which is

reached in fifteen minutes from New-street Station, Birmingham. The round extends to 2600 yards, and the hazards are well placed. Visitors introduced may play on payment of 1s. a day, 5s. a week, or 10s. a month.

HARBORNE LADIES' GOLF CLUB.

A branch of the men's Club.

MOSELEY GOLF CLUB, INSTITUTED OCTOBER, 1892.

Entrance Fee, 2l. 2s.; *Annual Subscription*, 2l. 2s.;
Number of Members, 95. *Hon. Secretary*—A. E. A. Edwards, Cambridge-road, King's Heath, Birmingham
Professional—A. Lewis.

Prize Winners in 1901.—Monthly Medal (final) : J. H. Rogers.
Ladies' Prize; G. Haddelsey.

Green Record.—34, by A. Lewis. Par, 35.

The new course, of nine holes, varying from 95 to 350 yards, is laid out on Bellesley Hall Farm. The subsoil is gravel, and there are plenty of hazards. King's Heath Station is one mile from the Clubhouse. Visitors (introduced) 1s. a day.

BIRMINGHAM (U.S.A.).

BIRMINGHAM GOLF CLUB (Alabama).

BIRNAM.

BIRNAM GOLF CLUB, INSTITUTED 1892.

The course, of nine holes, is close to the base of Birnam Hill, and is surrounded by some of the loveliest mountain scenery in Perthshire.

BIRR.

KING'S COUNTY AND ORMOND GOLF CLUB, INSTITUTED SEPTEMBER 1893.

Annual Subscription, 1l.; *Ladies*, Ten Shillings;
Number of Members, 53. *Captain*—Dr. W. A. Morton.
Hon. Secretary—A. T. Graves, Provincial Bank of Ireland, Birr.

Club Prizes.—Rosse Cup (scratch), and Newson and Fagan Cup (handicap), April and May. Both were won last year by T. W. Martin.

The course, of nine holes, varying in length from 170 to 490 yards, (par, 34) is at Baronne Court, about two miles from Birr. The hazards are walls, hedges, streams, and rocks.

BIRTLEY.

BLACK FELL GOLF CLUB, INSTITUTED JULY, 1896.

Entrance Fee, Ten Shillings; *Annual Subscription*, Ten Shillings. *Hon. Secretary*—F. Herbert, Moseley House, Birtley.

The course, of nine holes, varying in length from 100 to 300 yards, is laid out on the Black Fell, about two miles from Birtley Station (N.E. Ry.), which is six miles south of Newcastle; conveyances at station. There is a Club-house.

BISHOP AUCKLAND.

BISHOP AUCKLAND GOLF CLUB, INSTITUTED SEPTEMBER, 1894.

Entrance Fee, Ten Shillings and Sixpence; *Annual Subscription*, 1l. 1s.; *Number of Members*, about 70. *Captain* — Dr. G. W. Ellis. *Hon. Secretary* — H. Roddam, Willesden House, Bishop Auckland.

Club Prizes.—Ellis Cup and Bogey Competition, half-yearly. The winners of the former last year were F. Gray and Dr. Ellis.

The course, of nine holes, is at High Plains, Auckland Park, about a mile from Bishop Auckland Station. The hazards are trees and hedges. The course has been greatly improved, and is now in fine condition.

BLACKBURN.

BLACKBURN GOLF CLUB, INSTITUTED AUGUST, 1894.

The course, of nine holes, varying from 120 to 410 yards in length, is at Revidge, about one and a half miles from the centre of the town.

BLACKPOOL.

BLACKPOOL GOLF CLUB, INSTITUTED FEBRUARY 20TH, 1894.

Entrance Fee, 2l. 2s.; *Annual Subscription*, 1l. 1s.; *Number of Members*, 200. *Captain*—J. D. Harker. *Hon. Secretary*—N. Payne, Squires Gate, South Shore.

Club Prizes.—Ridley Gold Medal (scratch), Spring; Club Gold Medal (scratch); Captain's, Miller and Wolden Cups (handicap), Autumn.

Prize Winners in 1901.—Ridley Gold Medal: N. Macbeth, jun., 83. Club Gold Medal: N. Macbeth, jun., 75. Holden Cup: J. J. Brickhill, 169. Miller Cup: S. Wrigley, 76.

Record Score in a Club Competition.—75, by N. Macbeth, jun., (medal), September 28th, 1901.

The course, of nine holes, is at Squire's Gate, about two miles from South Shore and St. Annes Stations. Conveyance from both by trams, which pass the Club-house at frequent intervals.

BLACKPOOL LADIES' GOLF CLUB.

Number of Members, 50.

A branch of the men's Club.

CLEVELEYS HYDRO GOLF CLUB, INSTITUTED 1900.

Annual Subscription, 2l. 2s.; Ladies, 1l. 1s.; Country Members staying in Hydro, 1l. 1s.; Ladies, Ten Shillings and Sixpence. *Number of Members*, 120. *Secretary*—J. Merry, Cleveleys Hydro, near Poulton-le-Fylde (Postal address).

Club Prizes.—Cleveleys Hydro Cup (scratch), Spring; and Charlton Bowl (handicap), Autumn.

The course, of nine holes, lies along the shore near the Hydro, which is about midway between Fleetmoor and Blackpool, from both of which the electric trams, which run frequently, take only fifteen minutes. Cleveleys and Blackpool are the nearest stations. Visitors (introduced) are charged 1s. a day, or 5s. a week. Special Club-rooms have been provided in the Hydro.

BLACKWELL.

BLACKWELL GOLF CLUB, INSTITUTED OCTOBER, 1893.

The course, of nine holes, varying in length from 176 to 360 yards, (par, 33), is close to Blackwell Station (M. Railway).

BLACKWELL LADIES' GOLF CLUB, INSTITUTED 1893.

Entrance Fee, Ten Shillings and Sixpence; *Annual Subscription*, Ten Shillings and Sixpence. *Number of Members*, 38. *Captain and Hon. Secretary*—Mrs. Holcroft, Coppy Hill, Bromsgrove.

Prize Winners in 1901.—Moore Monthly Cup (final): Mrs. Hughes, 117—23=94. Bogey (final): Mrs. Charles, two down.

Record Score in a Club Competition.—90, by Mrs. Holcroft, October 11th, 1901.

The ladies play over the men's course.

BLAIR ATHOLL.

INVERTILT GOLF CLUB, INSTITUTED JULY 1ST, 1896.

Annual Subscription, Ten Shillings; Ladies, Three Shillings; *Number of Members*, 50, and 20 ladies. *Hon. Secretary*—A. Kellock, Schoolhouse, Blair Atholl.

Green Records.—Professional, 35; Amateur, 36, by A. Cameron.

The course, of nine holes, varying in length from 150 to 250 yards, stretches for a short distance alongside the River Tilt, passing by its junction with the Garry and then along the Garry. It is about half a mile from Blair Atholl Station (Highland Railway), and the Atholl Arms and Tilt Hotels are in close proximity.

BLAIRGOWRIE.

BLAIRGOWRIE GOLF CLUB, INSTITUTED FEBRUARY 26TH, 1889.

Entrance Fee, Ten Shillings; *Annual Subscription*, Ten Shillings; Ladies, Seven Shillings and Sixpence; Youths, Five Shillings; *Number of Members*, 141, 48 Ladies, and 18 Youths. *Captain*—W. H. Cox. *Hon. Secretary*—Lt.-Col. G. G. MacLaren, M.D., Falcon House, Blairgowrie. Office, 42, High Street.

Club Prizes.—Snaigow Cup (handicap), monthly; Keathbank Cup (holes handicap), April; Delvine Medal (scratch) and Lansdowne Cup (handicap), May; Chalmers Medal (handicap), for youths under 18, August; Ladies' Cup (holes handicap), September; Henry-Anderson Medal (scratch) and Delvine Cross (handicap), October; Lethendy Champion Medal, for lowest aggregate of scores, at Spring and Autumn Meetings Ladies: Gold Medal (scratch) and Silver Medal (handicap).

Prize Winners in 1901.—Scott Quaich: Dr. MacLaren having won it three times it now becomes his property. Snaigow Cup (November): G. Bremner, 87—10=77. Keathbank Cup: I. Henry-Anderson. Delvine Silver Medal: P. R. Chalmers, 78. Lansdowne Cup: J. C. Scott, 82—5=77. Chalmers Medal: T. S. Couper, 97—12=85. Ladies' Cup: H. R. Honeyman. Henry-Anderson Silver Medal: S. Honeyman. Delvine Silver Cross: H. R. Honeyman. Lethendy Gold Medal: P. R. Chalmers, 78+81=159. Ladies—Watson Gold Medal: Miss V. Henry-Anderson having won it oftenest in three years it now becomes her property. Gold Medal: Miss E. Watson. Silver Medal: Miss M. Bairnsfather.

Green Record.—33, by the late F. G. Tait, on October 25th, 1897.

The green, known as "Lansdowne Course," is picturesquely situated amongst pine woods, on the shore of the Black Loch, about a mile from Blairgowrie, and is one of the prettiest greens in Scotland. There are nine holes, varying in length from 132 to 431 yards, the circuit being 2570 yards. The course is kept in capital order. It is easily accessible both by road and rail, and in the town of Blairgowrie ample accommodation for visitors will be found. Rosemount Station is within half a mile. There are two pavilions, of which lady and gentlemen visitors for a month can have the use, as well as of the new cycle verandah. Visitors' charges: A month, 5s.; Two consecutive weeks, 3s.; One week, 2s.; One day, 1s. Tickets at Secretary's Office, 42, High Street. Tickets for one day from greenkeeper. For further details of the course see the special article, "A Fancy Inland Golf Course."

BLAIRMORE.

BLAIRMORE AND STRONE GOLF CLUB, INSTITUTED JANUARY, 1896.

Annual Subscription, 20s.; Residents and Ladies, 10s.; *Monthly Tickets*, 5s.; *Number of Members*, 50. *Captain*—D. Highgate. *Hon. Secretary*—J. McMurtrie, Junr., Euroch Villa, Blairmore.

The course, of nine holes, is about ten minutes' walk from Blairmore Pier, which is reached by steamer from Gourcock in half an hour. The turf is good, and the hazards are numerous, two rivulets having to be crossed several times. Hotel accommodation is to be had at Strone, distant one mile.

BLAKENEY.

BLAKENEY AND CLEY GOLF CLUB, INSTITUTED NOVEMBER, 1894.

Annual Subscription, 11. 1s.; Ladies, Ten Shillings and Sixpence. *Hon. Secretary*—C. J. T. Synes, Blakeney.

The links are within ten minutes' walk of Blakeney, a picturesque Norfolk fishing village, and consist of nine holes, varying in length from 150 to 300 yards, and the hazards are whins, sea bank, fog, a pond, a ditch, and a gate. There is a Club-house. Holt Station (Midland and Great Northern Joint Railway) is distant five miles, but conveyances can be procured. There are several lodging-houses and hotels in Blakeney and Cley.

BLANDFORD.

ASHLEY WOOD GOLF CLUB, INSTITUTED APRIL, 1896.

The course, of nine holes, is at Ashley Wood, about two miles from Blandford Station.

BLLENHEIM (NEW ZEALAND).

MARLBOROUGH GOLF CLUB, INSTITUTED AUGUST 3RD, 1897.

Annual Subscription, Ten Shillings and Sixpence;
Number of Members, 60. *Captain*—J. Bull. *Hon. Secretary*—L. Griffiths.

Prize Winners in 1901.—Club Medal: E. G. Sim. Championship: J. Bull.

The course, of nine holes, averaging 140 yards, is close to Blenheim, and the hazards are ditches, swamps, and rough ground.

MARLBOROUGH LADIES' GOLF CLUB.

A branch of the men's Club. Medallist: Mrs. McIntosh.

BLOEMFONTEIN.

BLOEMFONTEIN GOLF CLUB.

Entrance Fee, Ten Shillings and Sixpence; *Annual Subscription*, 1l. 1s.

BLOOMINGTON (U.S.A.).

BLOOMINGTON GOLF CLUB (Illinois), nine holes.

BLOOMINGTON (U.S.A.).

DUNN MEADOW GOLF CLUB (Indiana), nine holes.

BODMIN.

ROYAL CORNWALL GOLF CLUB, INSTITUTED JANUARY, 1889.

Entrance Fee, 1l.; *Annual Subscription*, 1l.; *Number of Members*, 50. *Captain*—M. Sandys. *Hon. Secretary*—H. Young-Jamieson, Bodmin. *Professional*—F. Hearn.

Club Prizes.—Club Cup (scratch) and Robartes Gold Medal (handicap), August.

Prize Winners in 1901.—Club Cup: Capt. F. M. Hext. Robartes Medal: Major H. Y. Hext.

Record Score in a Club Competition.—76, by L. S. Anderson, on November 1st, 1898.

Green Record.—37, by L. S. Anderson. Par, 34.

The course, of nine holes, varying in length from 140 to 368 yards, is on the old Bodmin Racecourse, about two miles from Bodmin Stations (G.W.R. and S.W.R.). The Royal and Town Arms Hotels, where conveyances may be had, provide every convenience.

ROYAL CORNWALL LADIES' GOLF CLUB, INSTITUTED MARCH, 1889.

Annual Subscription, Ten Shillings; Number of Members, 45.

Club Prizes.—Robartes Gold Medal (scratch) and Club Bowl (handicap), August.

The course, of nine holes, varying in length from 100 to 300 yards, is about a mile in circuit.

BOLARUM.

BOLARUM GOLF CLUB, INSTITUTED APRIL 13TH, 1888.

The course, of eighteen holes, varying in length from 130 yards to 450 yards, is just under three miles. The greens are not of turf, but sand, and the hazards are roads, gun pits, quarry pits, nullahs, and wild indigo. The nearest station is Secunderabad, distant five miles. Visitors are made honorary members without charge.

BOLTON.

BOLTON GOLF CLUB, INSTITUTED SEPTEMBER, 1891.

The course, of nine holes, is at Smithills, near Bolton. Trams run to Doffcocker, which is ten minutes' walk from the Club-house.

BOMBAY.

ROYAL BOMBAY GYMKHANA GOLF CLUB, INSTITUTED JANUARY 9TH, 1842.

The following is a list of the principal prizes, all of which, except the last, are played for annually: St. George's Medal; St. Andrew's Medal; Blackheath Gold Medal, presented by Blackheath Golf Club in 1864; Gymkhana Cup, presented by Bombay Gymkhana, to be played for by members of any Indian Club; Wimbledon Cup, presented by the London Scottish Golf Club; Calcutta Medal; Madras Medal; The "Forty Two" Medal. This last medal bears the name of the founder of the Club (H. H. Glass) and "1842," the date of the Club's foundation. It is played for during six months, becoming the property of the one who wins it most frequently.

The course, of nine holes, is laid out partly inside the gymkhana enclosure, and partly on the esplanade. The hazards are fences, trees, &c.

BONNY (NIGERIA).

There is a course here.

BORDEAUX.

BORDEAUX GOLF CLUB, INSTITUTED MARCH, 1900.

Annual Subscription, 2l.; Number of Members, 60.

Captain—W. Martin. Hon. Secretary—W. P. S. P. Samborne.

Club Prizes.—Championship, Gold Medal, and Monthly Medals.

Prize Winners in 1901.—Championship: C. A. Richards. Gold Medal: E. Schroeder.

The course, situated at Petit Chemin d'Eysines ("Tir aux Pigeons" ground), is distant one mile from Bordeaux. It consists of nine holes, varying from 180 to 400 yards, the hazards being whins, ditches, and fences. Play is suspended from July 15th to September 15th, owing to the heat. Visitors' charges: Two francs per day, five francs per week, and ten francs per month.

BORTH.

BORTH AND YNYSLAS GOLF CLUB, INSTITUTED AUGUST 3RD, 1893.

Annual Subscription, 1l. 1s.; Number of Members, 90.

Hon. Secretary—J. H. Jones, Surgeon, Sandmarsh, Borth, Professional—H. Hurry.

The course, of eighteen holes, is about a quarter of a mile from Borth and Ynyslas Stations. Two of the holes are nearly 500 yards, and the hazards are sand-hills, bunkers, bents, walls, roads, fences, and broken ground. The Club-house, at the Borth end of the links, affords visitors every convenience. There is a first-class hotel at Borth, and private accommodation is to be had in both Borth and Ynyslas. Both places are crowded in July and August, so it is advisable to secure rooms beforehand. The green charges are 1s. 6d. a day, 5s. a week, or 12s. a month; ladies one-half.

BOSTON.

BOSTON GOLF CLUB, INSTITUTED OCTOBER, 1900.

Annual Subscription, 1l. 1s. Hon. Secretary—Rev. H.

R. Garvey, 11, Witham Bank, Boston, Lines.

The course, of nine holes, is only about 600 yards from the station.

BOSTON LADIES' GOLF CLUB, INSTITUTED DECEMBER, 1900.

Annual Subscription, 10s. 6d. Hon. Secretary—Miss F. South, Conway House, Boston.

Play is over the men's course.

BOSTON (U.S.A.).

BOSTON GOLF CLUB (Mass.), nine holes.

BOSTON UNIVERSITY GOLF CLUB.

BOSTON WOMEN'S GOLF ASSOCIATION.

BOTHWELL (TASMANIA).

BOTHWELL GOLF CLUB.

BOTLEY.

SHIRRELL HEATH GOLF CLUB, INSTITUTED NOVEMBER 5TH, 1892.

Entrance Fee, Ten Shillings and Sixpence; Annual Subscription, 1l. 1s.; Number of Members, 90. Captain—E. H. Liddell. Hon. Secretary—Lieut.-Col. Nicholls, Culverlands, Shedfield, Botley, Hants.

The course, which is about three miles from Botley Station (L. and S.W. Railway), at which conveyances may be obtained, is a sporting one of nine holes, with plenty of variety. Conveyances can also be obtained at the green. Lodgings are to be had in the immediate vicinity, and there is a good hotel in the village of Wickham, distant one mile. Visitors may play on payment of 1s. a day.

SHIRRELL HEATH LADIES' GOLF CLUB, INSTITUTED APRIL, 1893.

Annual Subscription, Ten Shillings and Sixpence.

A branch of the men's Club.

BOURNE.

BOURNE GOLF CLUB, INSTITUTED 1900.

The course is in the Castle Meadows and adjoining fields.

BOURNEMOUTH.

BOURNEMOUTH GOLF CLUB, INSTITUTED JULY, 1890.

Entrance Fee, 2l. 2s.; *Annual Subscription*, 2l. 2s.;
Number of Members, 180. *Captain*—Dr. J. G. Harsant.
Hon. Secretary—D. R. W. Robson-Burrows, Summerfield,
Bournemouth. *Professional*—L. Curtis.

The Club's headquarters are at Bournemouth, on the Corporation course in the Meyrick Park. The course is the property of the Town, and anyone can play on payment of 6d. per round. Visitors, however, can become temporary members of the Club on being introduced by a member. The Club pay an annual sum to the Corporation, in consideration of which all annual members play free. The Club have also a nine hole course at Brockenhurst, of which they have the entire management. This course is celebrated for its greens and sporting characteristics. It is within twenty-five minutes' run of Bournemouth East.

BOURNEMOUTH LADIES' GOLF CLUB, INSTITUTED
NOVEMBER, 1894.

Entrance Fee, 1l. 1s.; *Annual Subscription*, 1l. 1s.;
Number of Members, 70. *Captain*—Miss Lowndes.
Hon. Secretary—Miss Fryer, St. Katherine's, Bournemouth.

The ladies play on a short nine hole course in the Meyrick Park, but are also permitted to play on the long course any day in the week excepting Bank Holidays and Saturday afternoons.

MEYRICK PARK GOLF CLUB, INSTITUTED 1894.

Entrance Fee, 1l. 1s.; *Annual Subscription*, 1l. 11s. 6d.

The Meyrick Park course, of eighteen holes, is rather short, but straight driving and accurate approaching are required at every hole. The putting greens are excellent, and the hazards, of bunkers and furze for the most part, are judiciously made use of. There is a commodious pavilion.

BOWDEN.

BOWDEN GOLF CLUB, INSTITUTED JULY 27TH, 1901.

Entrance Fee, Three Shillings and Sixpence; Youths,
Two Shillings; Boys under fourteen, One Shilling;
Annual Subscription, Three Shillings and Sixpence, Two
Shillings, and One Shilling. *Captain*—W. M. Tress. *Hon.*

Secretary—Mrs. W. K. S. Dodds, Bowden, Newtown St. Boswells.

The course, of nine holes, lies along the Southern base of the Eildon Hills in close proximity to the village, which is three miles from Melrose Station, and half that distance from St. Boswells Station (N.B. Ry.)

BOWDON.

BOWDON GOLF CLUB, INSTITUTED JULY, 1890.

Entrance Fee, 5*l.* 5*s.*; *Annual Subscription*, 2*l.* 2*s.*; *Number of Members*, 170 (the limit). *Captain*—C. W. Dudley. *Hon. Secretary*—R. O. J. Dallmeyer, Southfield, Park Road, Hale, Cheshire. *Professional*—F. K. Weir.

Club Prizes.—Gold Medal (scratch) 36 holes, April 12th, first four play off by holes for Lindsell Worthington Cup and Club Championship on April 19th; Monthly Stroke Competition, first Saturday in each month, winners play off for prize on June 21st; Captain's Prize (handicap—holes), during week ending May 31st; Mixed foursomes during week ending June 14th; Ladies' Prize (handicap, holes) week ending July 19th.

Prize Winners in 1901.—Gold Medal: R. O. J. Dallmeyer, 79 + 87 = 166. Lindsell Worthington Cup and Club Championship: R. O. J. Dallmeyer beat H. Holden by two up and one to play. Captain's Prize: J. W. Botsford (10). Final Monthly Competition: J. W. Botsford, 191—24 = 167. Mixed Foursomes: A. S. Hogg and Miss Bradbury, (1). Ladies' Prize: T. D. Cummins (scratch). Bogey Competition: R. O. J. Dallmeyer (+ 1), all square.

Record Score in a Club Competition.—74, by H. Holden, on 18th June, 1898.

Green Records.—Professional, 36, by F. K. Weir; Amateur, 37, by H. Holden. Par, 38.

The course, of nine holes is at Dunham Massey, a Cheshire village about a mile and a quarter from Bowdon. The most convenient stations are Bowdon and Altrincham (Manchester South Junction and Altrincham Railway), Dunham Massey (L. & N. W. Railway), and Peel Causeway (Cheshire Lines). Cabs can be obtained at Bowdon and Altrincham Station, or Peel Causeway (fare 2*s.* in each case); but not always at Dunham Massey, which is about one mile and a half from the Club-house. Hotels: Stamford Arms, Bowdon; Unicorn, Altrincham; and Rope and Anchor, Dunham Massey. Visitors introduced may play (except upon competition days) upon payment of five shillings per week. There is a separate Club-house for the ladies associated with the Club.

BOXMOOR.

BOXMOOR GOLF CLUB, INSTITUTED 1890.

Entrance Fee, 2l. 2s.; Annual Subscription, 2l. 2s.; Number of Members, 45. Captain—J. B. Wildman. Hon. Secretary.—F. G. Shrimpton, Roughdown, Boxmoor.

Prize Winners in 1901.—President's Prize: N. B. Woodd-Smith, 84—8=76. Ladysmith Gold Medal (April): Dr. Thompson, 96—17=79.

The course, of nine holes, varying from 80 to 450 yards, is about 2200 yards in length. The turf is mossy, with a chalk sub-soil, the course is undulating and commands fine views, and the air is bracing. Boxmoor Station (L. and N.W. Railway), distant from the Club-house a little over half a mile, is twenty-four miles from London.

BRACKNELL.

BRACKNELL GOLF CLUB, INSTITUTED DECEMBER 1902.

Entrance Fee, nothing until 50 Members have joined, afterwards 2l. 2s.; Ladies, 1l. 1s. Annual Subscription, 2l. 2s.; Ladies, 1l. 1s. Number of Members, about 40. Hon. Secretaries, S. W. Lawrence, Oakfield, Bracknell; and C. B. Wilson, Solicitor, Bracknell.

The course, of nine holes, with natural hazards, is about three-quarters of a mile from Bracknell Station (South-Western Railway), which is an hour's run from Waterloo Station, London. Visitors' charges: 1s. a day, 3s. 6d. a week, and 10s. a month.

BRADFIELD.

CULM VALE GOLF CLUB, INSTITUTED 1897.

The course, of nine holes, is laid out on property belonging to Sir W. Walrond, M.P. There is a Club-room in the Home Farm House.

BRADFORD.

BRADFORD GOLF CLUB, INSTITUTED APRIL 16TH, 1891.

Entrance Fee, 5l. 5s.; Country Members, 1l. 1s.; Ladies, 1l. 11s. 6d.; Annual Subscription, 3l. 3s.; Country Members, 1l. 1s.; Ladies, 1l. 11s. 6d.; Boys, 1l. 1s.; Girls, 10s. 6d. Number of Members, 233. Captain—W. J. Leeming. Hon. Secretary—H. Steel, 21, Charles Street, Bradford. Professional—W. C. Gaudin.

Prize Winners in 1901.—Macmillan and Philipp Cups (holes): Dr. Macvie. President's Prize: T. G. Greig, 156 (net). Jubilee Shield (holes): H. Steel and P. A. Corry.

Record Score in a Club Competition.—76, by H. Steel in 1900.

Green Records.—Professional, 74, by W. C. Gaudin; Amateur, 76, by H. Steel, as above.

The course, of eighteen holes, extending to over 5000 yards, is at Hawsworth, less than a mile from Esbolt Station (M. Ry.) through the Club's private road, and a little over a mile from Guiseley Station (M. Ry.). Conveyances at station. Members of other Clubs may be admitted as temporary members on payment of 2s. 6d. a day, 10s. 6d. a week, 1l. 1s. a month, or 1l. 11s. 6d. a quarter.

GREAT HORTON GOLF CLUB, INSTITUTED SEPTEMBER 1st, 1897.

The course, of nine holes, varying in length from 100 to 220 yards, is in the Park, within five minutes' walk of Great Horton and Horton Park Stations (G.N. Railway).

PENNITHORNE GOLF CLUB, INSTITUTED JUNE 1st, 1896.

Membership is confined to residents in Baildon. The course on Baildon Moor consists of eighteen holes, and is about a mile and a half from Baildon Station.

RAVENSCLIFFE GOLF CLUB, INSTITUTED SEPTEMBER, 1894.

Annual Subscription, 2l. 2s.; *Number of Members*, 130.

Captain—H. H. Spencer. *Hon. Secretary*—W. H. Smith, 4, Westfield-crescent, Bradford.

Prize Winners in 1901—Club Cup: Dr. Honeyburne. Vice-President's Cup: R. Tullie. Captain's Annual Prize: W. H. Smith. Mitchell Trophy (handicap): won outright by E. R. Wawn.

Green Record.—71, by E. A. Lassen.

The course, of eighteen holes, is on the south side of the Aire Valley, about a mile from Eccleshill Station (G.N.R.). The hazards consist of cops, dykes, hedges, ditches, and embankments. Bradford Tramways run to Thornbury Undercliffe and Eccleshill, within twenty minutes' walk of Club-house. Visitors' charges 5s. a week, or 10s. 6d. a month.

WEST BOWLING GOLF CLUB, INSTITUTED MARCH 1st, 1898.

Entrance Fee, 1l. 1s.; *Annual Subscription*, 1l. 1s.; *Number of Members*, 120. *Captain*—I. Sharp. *Hon.*

Secretary—L. K. Lund, 239, Parkside Road, West Bowling, Bradford. *Professional*—T. Barker.

The course, of eighteen holes, is half a mile from Bowling Junction Station. Trams also run within fifteen minutes' walk.

WEST BRADFORD GOLF CLUB, INSTITUTED MAY 1900.

Annual Subscription, 2l. 2s. *Number of Members*, 80. *Captain*—W. H. Ingham. *Hon. Joint Secretaries*—T. H. Bedford, Pearson Lane; and L. Wright, Chellow Terrace, Bradford.

The course, of nine holes, is above Chellow Dean Reservoir, about a mile from Allerton Electric Tram. The Club have rooms in the farmhouse.

BRADFORD (U.S.A.).

BRADFORD COUNTRY CLUB (Penn.), nine holes.

BRADWELL GROVE.

BRADWELL GROVE GOLF CLUB, INSTITUTED NOVEMBER, 1899.

Entrance Fee, 1l. 1s.; *Annual Subscription*, 1l. 1s. *Number of Members*, 60. *Captain*—W. H. Fox. *Hon. Secretary*—H. Milward, Langford Manor, Lechlade.

The course, of nine holes, is laid out in Bradwell Grove Park, the property of the Captain. The length of the holes varies from 93 to 450 yards. The chief hazards are sunk fences, roads, and bushes. Visitors (introduced) may play free of charge for three days, after which period they pay 5s. a week. The Club-house is about three miles from Alvescot Station (G.W.R.). There is no play from May 15th to August 1st.

BRAINTREE.

BRAINTREE GOLF CLUB, INSTITUTED NOVEMBER, 1891.

Annual Subscription, 1l. 1s.; *Ladies*, Ten Shillings and Sixpence; *Number of Members*, 40. *Hon. Secretary*—H. J. Cunningham, Lyngwood, Braintree.

The course, of nine holes, is on Chapel Farm, half a mile from the station, where conveyances may be had by ordering in advance. There are good hotels in the town.

BRAMALL PARK.

BRAMALL PARK GOLF CLUB, INSTITUTED OCTOBER 16TH, 1894.

Entrance Fee, 2l. 2s. ; Annual Subscription, 1l. 11s. 6d.
Number of Members, 92, and 34 Ladies. Captain—
L. Fernyhough. Hon. Secretary—W. L. T. Eskrigge,
48, Sackville Street, Manchester.

The course, of nine holes, varying in length from 135 to 315 yards, extends over three fields, covering an area of about forty-five acres. The hazards comprise water, hedges, dingles, and several artificial bunkers, the ground generally being undulating. Visitors may play free of charge for one day on the introduction of a member. Thereafter a charge of five shillings per week is imposed. Cheadle Hulme Station (L. and N.W.R.) is five minutes' walk from the Club-house.

BRANCASTER.

ROYAL WEST NORFOLK GOLF CLUB, INSTITUTED JANUARY 1ST, 1892.

Entrance Fee, 5l. 5s. (suspended till membership reaches 700). Annual Subscription, 1l. 1s. ; New Members, 2l. 2s.
Secretary—Lieut.-Col. G. M. Abbott, Brancaster. Profes-
sional—T. King.

Club Prizes.—The King's Cup (holes, handicaps to 9), Easter; Club Gold Medal (scratch), May; Cater Gold (scratch), Silver, and Bronze Medals (handicap), and Wilson Cups (foursomes), Whitsuntide; President's Bowl (handicaps to 12), and Rolfe Bronze (scratch), August; Brancaster Open Cup (scratch), October; Monthly Medal (handicap), on last Saturday of each month.

Green Record.—73, by J. H. Taylor.

For full particulars of the links, which consist of eighteen holes, see the article, "Early Days at Brancaster," in the *GOLFING ANNUAL*, Volume VI. The most convenient stations are Hunstanton (G.E.R.), seven miles, and Burnham, four and a half miles from Brancaster. The best accommodation is to be found at Dormy House Club, for which the subscription is 10s. 6d. per annum (charge, 10s. a day); but there are lodgings in the village, comfortable and reasonable.

BRANCASTER WORKMEN'S GOLF CLUB, INSTITUTED 1893.

Prizes, presented by members of the Royal West Norfolk G.C. and local tradesmen, are played for annually.

BRANDYWINE (U.S.A.).

BRANDYWINE GOLF CLUB (Penn.), nine holes.

BRANTFORD (CANADA).

BRANTFORD GOLF CLUB INSTITUTED JUNE 2ND, 1880.

Entrance Fee, \$5; Annual Subscription, \$5. Number of Members, 100. Captain—A. J. Wilkes, K.C. Hon. Secretary—J. T. Hewitt, Court House, Brantford, Ontario.

Green Records.—Professional: 33 by J. Thomson; Amateur, 37 by R. H. Reville. Par, 33.

The course of nine holes, varying from 136 to 339 yards, is within ten minutes' walk of the station (G.T.R.).

BRAY.

BRAY GOLF CLUB, INSTITUTED JULY, 1897.

Entrance Fee, 3l. 3s., Ladies, 1l. 1s.; Annual Subscription, 1l. 1s., Ladies, 1l. 1s. Captain—L. R. Oswald-Sealy. Hon. Secretary—T. H. R. Craig, Roseville, Bray, Co. Wicklow. Professional, R. Larkin.

Green Record.—33, by C. J. Swayne. Par, 32.

The course, an inland one, of nine holes, varying in length from 127 to 440 yards, is within a quarter of a mile of Bray Station. Visitors (introduced) 5s. a week, or 10s. a month. Guests at hotels, 2s. 6d. a day, or 10s. a week. Return tickets at single fares are issued to golfers by the Dublin, Wicklow, and Wexford Railway Company.

BRECHIN.

BRECHIN GOLF CLUB, INSTITUTED APRIL 21ST, 1892.

Hon. Secretary—D. Nicholson.

BRECHIN ARTISAN GOLF CLUB.

Hon. Secretary—G. Falconer.

BRECHIN TRINITY GOLF CLUB.

Hon. Secretary—E. Anderson.

The course on Trinity Muir, about one mile from Brechin, consists of nine holes. There are several good hotels in Brechin, and lodgings are also to be had in the immediate vicinity of the course. The 'bus from the station passes the course.

BREMEN.

BREMEN GOLF CLUB, INSTITUTED MAY, 1898.

Annual Subscription, 30 marks. Hon. Secretary—L. von Kapff, Osterdeich, Bremen.

The course, of nine holes, is on the racecourse, about a quarter of an hour by electric tram from the hotels.

BRIDGE OF ALLAN.

BRIDGE OF ALLAN GOLF CLUB, INSTITUTED SEPTEMBER 12TH, 1895.

Annual Subscription, Fifteen Shillings; Ladies and Boys, Ten Shillings and Sixpence; Number of Members, 150. Captain—Major F. J. Pullar. Hon. Secretary—A. Morrison, jun., Roselea, Bridge of Allan.

Prize Winners in 1901.—Scratch Average: R. W. Morrison, 83, 75; President's Medal: J. Campbell, 85—6=79; Pullar Medal: L. M. McIntyre; Anderson Prize: W. J. Petrie.

Record Score in a Club Competition.—72, by E. A. Bain.

Green Record.—34, by D. Bone, Glasgow G.C., on September 26th, 1896. Par, 33.

The course, of nine holes, varying in length from 130 to 300 yards, is at Sunnyslaw, the height behind the village, from which a magnificent view is to be had, embracing the windings of the Forth, Stirling Castle, Ben Lomond, and the Grampians. The hazards are a dyke, a wood, and whins. As the turf is old pasture, the lies through the green are good. Visitors may play upon moderate terms. The station is one mile from the Club-house, and splendid accommodation is to be had in hotels, the Hydropathic, and boarding and lodging-houses.

BRIDGE OF WEIR.

RANFURLY CASTLE GOLF CLUB, INSTITUTED AUGUST 3RD, 1889.

Entrance Fee, 5l. 5s.; Annual Subscription, 1l. 1s.; Number of Members, 400. Captain—K. Buchanan. Hon. Secretary—J. M. Porteous, Agent, Clydesdale Bank, Kilbarchan. Professional—C. McIntosh.

Club Prizes.—Club Championship (scratch), June 14th; Monthly Gold Medals (handicap), first and second classes on first Saturday of each month; Handicap Prizes, October 11th.

Prize Winners in 1901.—Club Championship: F. M. Orr, 160. Autumn Prize (scratch): G. Miller, 81. Handicap: A. W. Langlands, 71 (net.)

Record Score in a Club Competition.—75, by W. A. Henderson in August, 1898, and by R. B. Mitchell in June, 1900.

Green Records.—Professional, 67, by T. Watt, August, 1900; Amateur, 70, by F. M. Orr. Par, 70.

The course, of eighteen holes, varying in length from 150 to 483 yards, is equal to any inland green in Scotland. The hazards are rocks, ditches, a quarry, and a deep ravine, which has to be crossed twice. Bridge of Weir Station, on the Glasgow and South-Western Railway, is within half an hour's run from Glasgow, and the Club-house is only five minutes' walk from the station. First-class accommodation may be had at the Ranfurly Hotel.

BRIDGE OF WEIR GOLF CLUB, INSTITUTED 1896.

The course, of nine holes, is at Lochend, about a mile from the station. The hazards are burns, walls, whins, and ditches.

BRIDGE OF WEIR AND RANFURLY LADIES' GOLF CLUB, INSTITUTED 1896.

The course, of nine holes, is about ten minutes' walk from the station. The hazards are walls, hedges, and ditches. Visitors introduced may play on payment of two shillings a week, or five shillings a month.

THISTLE GOLF CLUB, INSTITUTED JANUARY 18TH, 1899.

Entrance Fee, 1l. 1s.; Annual Subscription, Fifteen Shillings.

The course, of nine holes, varying in length from 175 to 350 yards, is about half a mile from the station. Special terms for visitors.

BRIDGEPORT (U.S.A.).

BROOKLAWN COUNTRY CLUB (Connecticut), nine holes.

BRIDGETON (U.S.A.)

ILEX COUNTRY CLUB (New Jersey), nine holes.

BRIDGEWATER (U.S.A.).

BRIDGEWATER GOLF CLUB (Mass.), nine holes.

BRIDGNORTH.

BRIDGNORTH GOLF CLUB, INSTITUTED OCTOBER, 1892.

Entrance Fee, 1l. 1s.; *Annual Subscription*, 1l. 1s.;
Hon. Secretary—H. C. Wyley, Bridgnorth. *Professional*—
H. Ward.

The course, of nine holes, is beautifully situated about a mile from the town. The soil is sandy, and there are plenty of natural and artificial hazards. The station (G.W. Ry.) is distant a mile and a half. The accommodation for visitors is excellent. The town is a quaint old English one. Visitors, who are members of other Clubs, may play for a week on payment of 2s. 6d.

BRIDLIP.

BRIDLIP GOLF CLUB, INSTITUTED JANUARY 1901.

Annual Subscription, 1l. 1s. *Hon. Secretary*—W. J. Harrison, Harrison's Hotel, Bridlip, Gloucester.

The course, of nine holes, of good length, is on Bridlip Common, which is six miles from Cheltenham. Good hotels are close at hand.

BRIDPORT.

WEST DORSET GOLF CLUB, INSTITUTED FEBRUARY 26TH, 1891.

Annual Subscription, 1l.; *Number of Members*, 40.
Captain—J. T. Stephens. *Hon. Secretary*—F. B. L. Maunsell, Bridport. *Professional*—J. Gerrard.

Prize Winner in 1901.—Club Cup (scratch); J. Gundry, 82. This is the Club's Record Score in Competition.

Green Record.—38, by J. Gundry, August, 1901.

The links, which consist of nine holes, are on the West Cliffs, a quarter of a mile from the West Bay Station (G.W.R.). There are numerous hotels and lodging-houses both at West Bay and Bridport.

BRIGG.

BRIGG GOLF CLUB, INSTITUTED OCTOBER, 1897.

The course, of nine holes, is private.

BRIGHTON.**BRIGHTON AND HOVE GOLF CLUB, INSTITUTED
JANUARY, 1888.**

Entrance Fee, 5l. 5s.; Annual Subscription, 3l. 3s.;
Number of Members, 365. Captain—S. W. Cattley. Hon.
Secretary—H. J. Percival, 11, Cambridge-road, Hove.
Professional—A. Denholm.

There is no postal delivery at the Club-house. Telephone No. 08985.

The course, of eighteen holes, is on the Hangleton Downs, with private platform on the Dyke Railway close to the Club-house. The hazards consist of gorse, ponds, banks, and sand ditches, and natural declivities in the ground. The lies throughout the green are very good, and the putting greens excellent. Members of any recognised Golf Club, on being introduced, may play two days free of charge from Monday to Friday inclusive, except on Bank or other holidays. Temporary members are admitted at ten shillings per week, and 1l. per month.

**BRIGHTON AND HOVE LADIES' GOLF CLUB,
INSTITUTED JUNE, 1892.**

The course, of nine holes, is near the Devil's Dyke, and is reached by rail from Brighton to Dyke Station. Temporary members—Ladies, 2s. 6d. per week; Gentlemen, 5s.

KEMP TOWN GOLF CLUB, INSTITUTED OCTOBER, 1893.

Entrance Fee, 3l. 3s.; Annual Subscription, 2l. 2s.;
Number of Members, 140.

The course, of eighteen holes, is within a mile of Brighton, and buses pass the Club-house. The hazards consist of natural pits (grass grown), a pond, earth bunkers, and gorse. Members of recognised Golf Clubs are allowed the use of the green for one day every six months free. Temporary members, seven shillings and sixpence per week, or 1l. per month.

The lady members have a separate course of nine holes, and also a Club-house.

**SOUTHDOWN AND BRIGHTON LADIES' GOLF
CLUB, INSTITUTED 1891.**

The course, of nine holes, is at Burgess Hill, about nine miles from Brighton.

BRIG O' TURK.

A nine hole course was laid out here in 1896, and has as hazards bushes, heather, boulders, roads, a disused mill lade, the river, &c. The scenery in the vicinity is about the finest in the Highlands.

BRISBANE.

BRISBANE GOLF CLUB, INSTITUTED NOVEMBER 1ST, 1896.

Entrance Fee, 11. 1s.; *Annual Subscription*, 21. 2s.; *Number of Members*, 96 and 31 Ladies. *Captain*—Dr. A. B. Carvosso. *Hon. Secretary*—J. Alexander, Aubigny, 259, North Quay, Brisbane.

Prize Winners in 1901.—Leamington Cup (foursomes handicap): Forrest and Little. Mafeking Cup (foursomes handicap): Haymen and Trude. Schacht Medal (36 holes, handicap): W. D. Little.

Green Records.—Professional, 39, by J. Hunter; Amateur, 40, by Dr. R. Thompson. Par, 37.

The course, of nine holes, varying in length from 174 to 467 yards, is close to Chelmer Station.

BRISTOL.

BRISTOL AND CLIFTON GOLF CLUB, INSTITUTED FEBRUARY 14TH, 1891.

Record Score in a Club Competition.—75, by E. D. Evans, on 1st October, 1898.

Green Records.—Professional, 71, by J. H. Taylor on 12th May, 1898; Amateur, 75, as above.

The course, of eighteen holes, varying in length from 117 to 437 yards, is at Failand, about two and a half miles from Clifton Suspension Bridge, where there is a cabstand, to which the omnibus runs from Bristol. Flax Bourton and Bristol Stations are distant two and a half and five miles respectively.

LONG ASHTON GOLF CLUB, INSTITUTED NOVEMBER, 1893.

The course, of nine holes, is at Ashton Hill, near Clifton.

BRISTOL (U.S.A.).

BRISTOL GOLF CLUB (Rhode Island), nine holes.

BROADSTONE.

DORSET GOLF CLUB, INSTITUTED AUGUST, 1898.

Entrance Fee, 2l. 2s.; *Annual Subscription*, 2l. 2s.;
Ladies, 1l. 1s.; *Number of Members*, 200. *Secretary*—
 W. Wheeler, Broadstone. *Professional*—J. Gowans, Jun.

Club Prizes.—Gold Medal (scratch) and Spring Cup (handicap), May; Bogey Cup (handicap), May and November; Open Cup (scratch) and Autumn Bowl (handicap), October.

Prize Winners in 1901.—Gold Medal: Capt. G. E. Prideaux Brune, 80 + 90 = 170. Annual Gold Medal: D. H. W. R. Burrows, 86 - 4 = 82. Spring Cup: T. Homer, 91 + 91 = 182 - 18 = 164. Bogey Cup, Spring: B. B. Bowdon (8), all square; Autumn: E. Spencer (scratch), all square. Open Cup: E. Spencer, 85 + 89 = 174. Autumn Bowl: D. H. W. R. Burrows, 87 - 5 = 82.

Record Score in a Club Competition.—80, by Capt. G. E. Prideaux-Brune, in May, 1901.

Green Record.—Professional, 79, by J. H. Taylor and J. Braid, on 17th November, 1898: Amateur, 80, as above. Par, 73.

The course, of eighteen holes, varying in length from 121 to 444 yards, is laid out on the Heath, within three minutes' walk of Broadstone Junction, a station at the junction of the Somerset and Dorset line with the London and South-Western, to which there is a splendid service of trains. The turf is good, and the hazards are bunkers, brooks, copse, rushes, furze, heather, a ravine, hedges, ditches, &c. The ground is undulating, and splendid views are to be had of the English Channel, &c. There is an excellent Club-house. Visitors (introduced) 2s. 6d. a day. There is a comfortable hotel, as also apartments, near at hand. Vouchers for golfers' railway tickets at reduced fares may be had from the Secretary.

BROADWAY.

BROADWAY GOLF CLUB, INSTITUTED APRIL 18TH, 1895.

Annual Subscription, 2l. 2s.; *Number of Members*, 50.
Hon. Secretary—Dr. C. T. Standring, The Laurels,
 Broadway.

The course, of eighteen holes, is playable all the year round. The scenery is lovely, and the air bracing. Visitors 5s. a week. The nearest station is Evesham (G.W. Ry.). There is a hotel in Broadway.

BROCKTON (U.S.A.).

BROCKTON GOLF CLUB (Mass.).

BRODICK.

BRODICK GOLF CLUB, INSTITUTED JULY 10TH, 1897.

Entrance Fee, Ten Shillings and Sixpence; *Annual Subscription*, Ten Shillings and Sixpence. *Captain*—D. Smith. *Hon. Secretary*—G. Laidler, Strabane, Brodick.

The course, of nine holes (averaging about 300 yards) is about a mile from Brodick Pier, and commands a magnificent view of the bay. The hazards are hedges, dykes, trees, and a ditch. Visitors, 1s. a day, 2s. 6d. a week, 4s. a fortnight, and 7s. 6d. a month. Ladies one half of above. Excellent hotel and other accommodation is to be had.

BROMLEY.

BROMLEY AND BICKLEY GOLF CLUB, INSTITUTED NOVEMBER, 1892.

Entrance Fee, 3l. 3s.; *Annual Subscription*, 3l. 3s.; *Number of Members*, 270. *Captain*—J. F. Alpe. *Hon. Secretary*—E. Machin, Coopers Farm, Bromley, Kent. *Professional*—D. Anderson.

The course, of eighteen holes, is on Bromley Common, about a mile from Bickley Station (L.C. and D.R.), and two miles from Chislehurst and Bromley Stations (S.E.R.).

BROMSGROVE.

BROMSGROVE GOLF CLUB, INSTITUTED JANUARY 1ST, 1896.

Entrance Fee, Ten Shillings and Sixpence; *Annual Subscription*, 1l. 1s.; *Number of Members*, 80. *Captain and Hon. Secretary*—J. Stevenson, Rock-hill, Bromsgrove.

Green Record.—39.

The course (a very hilly one), of nine holes, varying in length from 150 to 450 yards, is about a mile from the town, and half a mile more from the station. The greens are natural, and the hazards sporting. There is a comfortable Clubhouse. Visitors: 2s. 6d. a week, or 10s. a month.

BROMYARD.

BROAD OAK GOLF CLUB, INSTITUTED SEPTEMBER, 1895.

Entrance Fee, 2l. 2s. and 1l. 1s.; *Annual Subscription*, 2l. 2s. and 1l. 1s.; *Number of Members*, 81. *Captain*—Col. Prescott-Decie. *Hon. Secretary*—Rev. H. G. Morgan, Stoke Lacy Rectory, Bromyard. *Professional*—V. Richards.

Green Record.—36. Par, 33.

The course, which is laid out on the Downs, is a sporting one of nine holes, varying from 140 to 360 yards, the hazards being ponds, roads, walls, an old quarry, ditches, gorse, &c. The nearest station is Bromyard (G.W.R.), distant one mile. There is a Club-house. Visitors, 1s. a day, or 3s. a week.

BROOKLINE (U.S.A.).

BROOKLINE COUNTRY CLUB (Mass.), eighteen holes.

BROOKLINE HIGH SCHOOL GOLF CLUB.

WARREN FARM GOLF CLUB.

BROOKVILLE (U.S.A.).

BROOKVILLE GOLF CLUB (Penn.), nine holes.

BRORA.

BRORA GOLF CLUB, INSTITUTED NOVEMBER 2ND, 1891.

Annual Subscription, Local, Five Shillings; Visitors, Ten Shillings; *Number of Members*, 120. *Captain*—R. M. Rogers. *Hon. Secretary*—W. G. Sutherland, Brora.

Club Prizes.—The chief prize is the Howie Cup (handicap), played for on first Saturday of each month; final of 36 holes on first Saturday of December. Holder: W. G. Sutherland, 170-6=164.

Record Score in a Club Competition.—74, by R. Edwards in September, 1901.

Green Records.—Professional: 72, by J. Forrester, Elie, in 1901; Amateur: 74, as above. Par, 72.

The course, of eighteen holes, varying in length from 160 to 420 yards, is one of the best in the north of Scotland, and was fully described in a special article in Vol. XI. There is ample hotel and lodging accommodation. Brora Station is within five minutes' walk of the course.

BRORA LADIES' GOLF CLUB.

A branch of the men's Club.

BROUGH.

BROUGH GOLF CLUB, INSTITUTED JANUARY, 1893.

Entrance Fee, 1l. 1s.; Annual Subscription, 1l. 11s. 6d.; Ladies, Fifteen Shillings; Children, Five Shillings; Number of Members, 128; 55 Ladies, 9 Children. Captain—W. S. Wright. Joint Hon. Secretaries—A. J. Atkinson and W. A. Newbald, Elloughton House, Brough, Yorkshire. Professional—H. Tuck.

The course, which has only just been extended to eighteen holes, is naturally a little rough, but will soon improve with play. The longest hole is about 445 yards, and the hazards are bunkers, ditches, hedges, trees, gravel pits, and rabbit scrapes. The Clubhouse is about five minutes' walk from Brough Station (N.E.R.), which is on the main line from London, and eleven miles from Hull. Visitors: 2s. a day, 5s. a week, or 10s. a month. Accommodation is to be had in the Ferry Hotel.

BROUGHTON (PEEBLESSHIRE).**BROUGHTON GOLF CLUB.**

The course consists of nine holes.

BROUGHTY FERRY.

BROUGHTY FERRY LADIES' GOLF CLUB, INSTITUTED 1895.

Annual Subscription, Five Shillings; Number of Members, 85. Captain—Mrs. J. G. Sprunt. Hon. Secretary—Miss Stratton, St. Andrew-street, Dundee.

Prize Winners in 1901.—Miss S. Low, and Miss I. Forbes.

The course, of eighteen holes, is laid out on the Barnhill links, close to the Esplanade. There are plenty of whins as hazards.

BROUGHTY TEACHERS' GOLF CLUB.**BROXBURN.**

BROXBURN GOLF CLUB, INSTITUTED JUNE, 1901.

Entrance Fee, Five Shillings, Ladies and Boys, Two Shillings and Sixpence; Annual Subscription, Ten Shillings and Sixpence, Ladies and Boys, Five Shillings; Number of

Members, 45. *Captain*—W. Brand. *Hon. Secretary*—J. Baillie, British Linen Bank, Broxburn, N.B.

Prize Winners in 1901.—L. D. Brand, 99-9=90; J. Baillie, 91 (scratch); and A. Kennedy, 115-24=91.

Record Score in a Club Competition.—42, by G. B. Brand, in September, 1901.

Green Record.—38, by J. Baillie, in August, 1901.

The course of nine holes is laid out over short moorland grass within five minutes' walk of Drumshoreland Station (N.B.Ry.), which is eleven miles from Edinburgh. Saturday return fare, 1s.

BRUGES.

BRUGES GOLF AND SPORTS CLUB, INSTITUTED 1897.

Annual Subscription, 20frs. (reduction where more members of one family join); *Number of Members*, 100.

Captain—Capt. W. Smith. *Hon. Secretary*—A. E. Ward, 66, Rue Pré aux Moulins, Bruges.

The Club's grounds are at Assebrouck about a mile and a half from Bruges, and a portion is utilised for practising golf. The proper golf course is laid out among the sand dunes at Knocke-sur-mer, which is within an hour and a quarter's run from Bruges by steam tram. The round consists at present of ten holes, but it will shortly be increased to eighteen. The lies through the green are good, and there are plenty of natural hazards. The hotel accommodation at Knocke is both good and cheap.

BRUNSWICK (U.S.A.).

BOWDOIN GOLF CLUB (Maine), nine holes.

BRUSSELS.

BRUSSELS GOLF CLUB, RE-CONSTITUTED JANUARY, 1899.

Annual Subscription, 40 francs. *Hon. Secretary*—R. Everts, 84, Rue Souveraine, Brussels.

The course, of eighteen holes, is at Velvoord, about six and a half miles from Brussels. It is only 200 yards from the station, to which there are frequent trains. The journey occupies about fifteen minutes.

BRUTON.

BRUTON GOLF CLUB, INSTITUTED SEPTEMBER, 1896.

The course, of nine holes, varying in length from 90 to 300 yards (par, 32), is on Creech Downs, about one mile from Bruton station (G.W.R.), and a like distance from Cole Junction (Somerset and Dorset Railway). It is an excellent green, and the hazards are quarries and gorse. Charge for visitors, 5s. a week, including use of pavilion. There are two good hotels in Bruton.

BRYN MAWR (U.S.A.).

BRYN MAWR GOLF CLUB (Penn.).

BUCKIE.

BUCKIE GOLF CLUB, INSTITUTED 1882.

The links, of nine holes, are close to Portessie Station—about a mile from Buckie—and can be reached from either east or west by the Great North of Scotland Railway, or from the south by a branch of the Highland Railway, which terminates at Portessie. Their principal feature is the great variety of hazards—not so much sand bunkers as peculiarities of the ground.

BUCYRUS (U.S.A.).

BUCYRUS GOLF CLUB (Ohio), nine holes.

BUDE.

NORTH CORNWALL GOLF CLUB, INSTITUTED 1891.

*Entrance Fee, 2l. 2s.; Annual Subscription, 2l. 2s.;
Number of Members, 95. Hon. Secretary—H. L.
Williams, North Cornwall Golf Club, Bude. Professional
—W. Duncan.*

Prize Winners in 1901.—President's Cup: Major Miles. Gold Medal: A. Elkington.

The course, of eighteen holes, which has been recently greatly improved, is one of the best in the West of England, the leading features being the number of natural hazards and the quality of the turf. Fine views are to be had from it. There is a separate nine-hole round for ladies of fully a mile in length. Some of the holes are over 200yds., so there is ample scope for long driving. There is no crossing on either of the courses. Bude Station (L. and S.W. Ry.) is within a quarter of a mile of the Clubhouse. There is plenty of accommodation to be had close at hand, but visitors in August must apply early.

BUDLEIGH SALTERTON.

BUDLEIGH SALTERTON GOLF CLUB, INSTITUTED 1894.

Entrance Fee, Ten Shillings and Sixpence; Annual Subscription, 1l. 1s.; Number of Members, 53. Hon. Secretary—J. Oliver.

The course, of nine holes, varying in length from 118 to 433 yards (par, 36), is on the high downs of Otterton Old Park. The turf is dry in all seasons, and the hazards consist of hedges, ditches, and a valley, steep hill slopes, stone walls, and clumps of large trees. The views, both seaward and inland, are simply exquisite. At Budleigh Salterton, about a mile and a half from the course, good hotel, boarding and lodging house accommodation may be obtained. The nearest station is at Budleigh Salterton on the Sidmouth branch (L. and S.W. Ry.), a mile and a quarter distant. Green tickets are issued to visitors at 12s. 6d. per month, and 5s. per week. There is accommodation for ladies in the pavilion, and they have a separate course, which is some few hundred yards shorter than the men's.

BUENA VISTA (U.S.A.)

BUENA VISTA GOLF CLUB (Penn.), nine holes.

BUENOS AYRES.

BUENOS AYRES GOLF CLUB.

BELGRANO GOLF CLUB.

FLORES GOLF CLUB.

LOMAS GOLF CLUB.

VILLA DEVOTO GOLF CLUB.

BUFFALO (U.S.A.).

BUFFALO COUNTRY CLUB (New York State).

RED JACKET GOLF CLUB, nine holes.

BULAWAYO.

BULAWAYO GOLF CLUB, INSTITUTED AUGUST, 1896.

Entrance Fee, 1l. 1s.; Annual Subscription, 2l. 2s.; Number of Members, 50. Captain—C. G. Ward. Hon.

Secretary—B. K. Ward, P.O. Box 220, Bulawayo, Rhodesia.

Prize Winners in 1901.—Championship: F. C. Dugmore. 80. Captain's Prize: J. Brooks. Currie Prize: F. C. Dugmore. Medal Aggregate: B. K. Ward, average (under handicap), 84½.

Record Score in a Club Competition.—80, by F. C. Dugmore, in November, 1901.

Green Record.—35, by F. C. Dugmore.

The course, of nine holes, varying in length from 190 to 420 yards, is about half a mile from Bulawayo.

BUNDORAN.

BUNDORAN GOLF CLUB, INSTITUTED AUGUST, 1894.

Annual Subscription, 1l. 1s. *Hon. Secretary*—A. H. Wood, Royal Hotel, Bundoran.

The course, of nine holes, is on the seashore about 400 yards from the town. There is plenty of accommodation for visitors in hotels and lodging-houses. Excellent salmon and trout fishing is to be had in the vicinity.

BUNGAY.

WAVENEY VALLEY GOLF CLUB, INSTITUTED JANUARY, 1889.

Entrance Fee, 1l. 1s.; *Ladies*, Ten Shillings and Sixpence; *Annual Subscription*, 1l. 11s. 6d.; *Ladies*, 1l. 1s.; *Number of Members*, 140. *Captain*—Capt. F. E. S. Adair. *Hon. Secretary*—Rev. J. H. White, Brockdish Rectory, Scole, Norfolk. *Professional*—A. Clark.

Club Prizes.—Club Medal (scratch), Adair Cup (handicap), and Club Medal (handicap), Easter.

Prize Winners in 1901.—Scratch and Handicap Medals: Capt. F. E. S. Adair, 87—9=78. Adair Cup: C. R. Edwards.

Green Records.—Professional, 70, by A. Clark, April 27th, 1899; Amateur, 76, by F. Penn, Southwold G.C., on August 10th, 1899. Par, 69.

The course, of eighteen holes, varying in length from 160 to 530 yards, was fully described in a special article in volume XIII. of the ANNUAL. Visitors (introduced) one shilling a day, five shillings per week, or fifteen shillings a month. Ladies, ten shillings a month. Accommodation is to be had in the King's Head Hotel, and lodgings.

BURGHEAD.

BURGHEAD AND DUFFUS GOLF CLUB, INSTITUTED
APRIL 13TH, 1896.

Annual Subscription, Five Shillings; Juniors, Two Shillings and Sixpence. *Hon. Secretary*—J. Graham, Caledonian Bank, Burghead.

Green Record.—38, by J. Jenkins. Par, 30.

The course, of nine holes, varying in length from 140 to 300 yards, is about half a mile from Burghead Station.

BURGHERSDORP.

BURGHERSDORP GOLF CLUB, INSTITUTED JANUARY
31st, 1894.

The course, of nine holes, is about five minutes' walk from the centre of the town.

BURLINGAME (U.S.A.).

BURLINGAME COUNTRY CLUB (California), nine holes.

BURLINGTON (U.S.A.).

BURLINGTON GOLF CLUB (Iowa), nine holes.

BURLINGTON (U.S.A.).

WAUBANAKEE GOLF CLUB (Vermont), nine holes.

BURNHAM (BUCKS).

BURNHAM BEECHES GOLF CLUB, INSTITUTED
OCTOBER 8TH, 1891.

Entrance Fee, 3l. 3s.; *Annual Subscription*, 3l. 3s.;
Number of Members, 175. *Captain*—J. S. Phillips. *Hon. Secretary*—A. V. Buckland, 36, Gloucester Terrace, Hyde Park, London, W. *Professional*—H. Chestney.

The course, of eighteen holes was recently lengthened to $3\frac{1}{2}$ miles, and abounds in natural hazards. Sunday play is allowed. Burnham Beeches Station (G.W.R.) is distant a mile and a half, and Taplow a mile more. The G.W.R. issue cheap tickets to members, vouchers for which may be obtained from the Hon. Secretary.

BURNHAM (SOMERSET).

**BURNHAM AND BERROW GOLF CLUB, INSTITUTED
SEPTEMBER 3RD, 1890.**

Entrance Fee, 5l. 5s.; Annual Subscription, 1l. 1s.;
Number of Members, 233. Captain—G. D. Barne.
Hon. Secretaries—T. Holt, The Hall; and R. T. Nicholson,
Dormy, Burnham. Professional—E. Foord.

Club Prizes.—Gold Medal (scratch) and Kennard, Holt, and Berrow Manor Silver and Burnham Tradesmen's Cups, Ladies Bowl. Open Prize and Tournament prizes (handicap), Spring and Autumn: Houldsworth Record Cup (scratch) for best aggregate of any two rounds; Captain's Cups (scratch), for best aggregate of any six rounds, Spring and Autumn.

Prize Winners in 1901.—Kennard Cup: T. K. Ashton, 83; W. H. Fowler, 80. Holt Cup: C. R. Blathwayt, 83; T. Crump, 79. Berrow Manor Cup: K. E. H. Kent, 83; T. K. Ashton, 78. Ladies' Bowl: R. T. Nicholson, 83; Major A. Wise, 84 (all net). Gold Medal: G. D. Barne and W. H. Fowler.

Record Score in a Club Competition.—77, by G. D. Barne, April 17th, 1901, and by Captain G. E. Prideaux Brune, Oct. 2nd, 1901.

Green Records.—Professional, 70, by E. Foord; Amateur, 77, as above.

The course, of eighteen holes, with fine natural hazards and exceptionally good greens, is well worth a visit. It was recently lengthened, and there are now four holes of over 400 yards each. Good hotel accommodation can be obtained at the Queen's Hotel, facing the sea, and quite close to the railway station, the terminus of the Somerset and Dorset Railway, and within two miles of Highbridge, the junction for Burnham, and one of the stations on the G.W. Railway. There are also numerous lodging-houses. A good social Club adjoins the hotel. The Club-house (close to the first tee and last hole) contains every convenience. Visitors (introduced) 2s. a day, ten shillings a week, or 1l. 10s. a month except during the fortnight preceding the Spring Meeting and during the Spring and Autumn Meetings when the fees are five shillings a day, and 1l. a week.

**BURNHAM LADIES' GOLF CLUB, INSTITUTED
APRIL 30TH, 1892.**

Entrance Fee, 1l. 1s.; Annual Subscription, 1l. 1s.;
Beyond twenty-five miles radius, 11s. Number of Members,
84; Associates, 64. Captain—Miss K. Cartwright. Joint
Hon. Secretaries—A. E. Greswell, The Colony, and A.

Marwood-Elton, The Towans, Burnham, Somerset. *Professional*—E. Bradbeer.

Prize Winners in 1901.—Members' Bowl (Spring): Miss Greswell, 75; (Autumn), Miss Cartwright, 162 (36 holes). President's Prize (Spring): Miss Blathwayt, 72. Club Prize (Spring): Miss Salmon, 74. Vice-President's Prize (Autumn): Miss Salmon, 75. Cartwright Prize: Miss Press, 152 (36 holes).

Green Records.—69 by Miss F. Walker-Leigh, November 20th, 1900.

The course, of eighteen holes, is plentifully supplied with bunkers. There are two pavilions where refreshments can be had. Burnham Station is about one mile and a quarter from the green, to which a bus runs.

BURNLEY.

BURNLEY GOLF CLUB, INSTITUTED JUNE, 1894.

Entrance Fee, 1*l.* 1*s.*; *Annual Subscription*, 2*l.* 2*s.*

Number of Members, 90; *Captain*—J. Sellars-Kay. *Hon.*

Secretary—H. Sutcliffe, 146, Todmorden Road, Burnley.

Prize Winners in 1901.—Stanhope Gold Medal (36 holes): Dr. Scott, 169. Burnley Cup: C. O. Bolton, 94—10=84. Hapton Cup: H. Dickinson, 83—0=83.

Record Score in a Club Competition.—79, by H. Dickinson, July 27th, 1901.

Green Records.—Professional, 36 by H. Williamson, July 17th, 1901; Amateur, 39 by Dr. Mackenzie, July 28th, 1901. Par, 34.

The course, of nine holes, varying from 135 to 380 yards, is about ten minutes' walk from Hapton Station (Lancs. and Yorks. Railway). Hazards are numerous.

BURNTISLAND.

BURNTISLAND GOLF CLUB, INSTITUTED 1797.

Annual Subscription, 1*l.* 1*s.* *Hon. Secretary*—W. Duncanson.

BURNTISLAND GOLFHOUSE CLUB.

Number of Members, 110. *Captain*—J. B. Kirke. *Hon. Secretary*—J. Clunie, C.A., Edinburgh.

The course at Dodhead, which belongs to the Burntisland Golf Company, Limited, consists of eighteen holes, and commands magnificent views. Burntisland Station (North British Railway) is distant fully a mile. Hazards are numerous. The par of the round is 72. There is a Club-house. Visitors' charges: 1*s.* a day, 2*s.* 6*d.* a week, and 5*s.* a month.

BURNTISLAND LADIES' GOLF CLUB, INSTITUTED 1893.

BURNTISLAND LINKS GOLF CLUB, INSTITUTED 1898.

The Club play on the old links.

BURTON-ON-TRENT.

BURTON-ON-TRENT GOLF CLUB, INSTITUTED SEPTEMBER, 1894.

Entrance Fee, 1l. 1s.; *Annual Subscription*, 1l. 10s.; *Number of Members*, 90 and 17 Ladies. *Captain*—H. G. Nadin. *Hon. Secretary*—Rev. E. R. Harrison, 60, Branstone-road, Burton-on-Trent. *Professional*—C. Lloyd.

Green Records.—Professional, 33, by A. Lewis; Amateur, 36, by H. G. Nadin. Par, 35.

The course, of nine holes, varying in length from 115 to 440 yards, is about a mile and a half from Burton Station, and half a mile from Branstone Station (M. Ry.). The hazards are hedges, ditches, ponds, and artificial bunkers. There is a Club-house. Visitors, 2s. 6d. a week.

STAPENHILL GOLF CLUB, INSTITUTED MARCH, 1897.

The course, of nine holes, at Stapenhill, is somewhat hilly, with fine views over Staffordshire and Derbyshire. The hazards are hedges, rabbit warrens, &c. The soil, being of clay, is affected by wet weather. There is a small Club-room on the ground. Burton Station is distant one and a half miles. A 'bus runs to within one minute's walk of the course. Visitors (introduced) 2s. 6d. per week.

BURY.

BURY GOLF CLUB, INSTITUTED JULY 22ND, 1890.

Entrance Fee, 1l. 1s.; *Annual Subscription*, 2l. 2s.; *Number of Members*, 127, 9 Juniors, and 34 Ladies. *Captain*—C. B. Farr. *Hon. Secretary*—F. Murgatroyd, 5, St. Maries Gate, Manchester Road, Bury.

Prize Winners in 1901.—Schofield Medal and Maginnis Medal (scratch) and Bealey Cup (handicap): G. L. Wike. Lord James of Hereford's Cup (handicap): T. Haslam. Pearson Cup (handicap): P. G. Gow.

Record Score in a Club Competition.—81, by S. F. Butcher, on 5th August, 1899.

Green Records.—Professional, 37, by F. Butel; Amateur, 40, by S. F. Butcher, in December, 1896. Par, 36.

The course, of nine holes, varying in length from 118 to 450 yards, is at Redvales, about half a mile from Bury station. Trams pass the course, where there is a Club-house. Two hotels are close at hand.

BUSBY.

**BUSBY AND CLARKSTON GOLF CLUB, INSTITUTED
NOVEMBER 26TH, 1897.**

Entrance Fee, 1l. 1s.; Annual Subscription, Fifteen Shillings. Number of Members, 201. Captain—J. Mather. Hon. Secretary—T. Walker, 31, St. Vincent Place, Glasgow.

Prize Winners in 1901.—Monthly Medal, Mather Prize, and Spring Tournament: T. Walker. Captain's Prize: A Class, T. Walker; B Class, T. Falconer. McNaughton Prize: A. Cameron. Approaching and Putting: T. Gourlay. Clark Prize: T. Morgan.

The course, of nine holes, averaging in length about 270 yards, is about 600 yards from Clarkston Station (Cal. Ry.). There is an excellent Club-house.

BUSHMILLS.

BUSH FOOT GOLF CLUB, INSTITUTED 1893.

Hon. Secretary—Miss Atkinson, Lissanduff, Port Ballantrae, Bushmills.

The course, of nine holes, is about a mile from the Giant's Causeway. Visitors' charges: 5s. a month, family 1l.

BUTTE (U.S.A.)

BUTTE GOLF CLUB (Montana), nine holes.

BUXTON.

**BUXTON AND HIGH PEAK GOLF CLUB, INSTITUTED
JUNE, 1887.**

Entrance Fee, 5l. 5s.; Annual Subscription, 1l. 1s. Secretary—W. T. Heddick, Club-house, Fairfield, Buxton. Professional—W. Lowe.

The course, of eighteen holes, is on Fairfield Common, ten minutes' walk from the L. and N.W. and Midland Railway Stations at Buxton. It is beautifully situated about 1200 feet above sea level, with dry and bracing mountain air, and has an excellent Club-house. Visitors (introduced), 10s. a week.

BUXTON LADIES' GOLF CLUB, INSTITUTED 1899.

The course is near Poole's Cavern.

BUXTON WORKING MEN'S GOLF CLUB, INSTITUTED 1896.**BYFLEET.****NEW ZEALAND GOLF CLUB, INSTITUTED JUNE, 1895.**

*Entrance Fee, 5l. 5s.; Annual Subscription, 3l. 3s.;
Number of Members, 300 (the limit).*

The course, of eighteen holes, is about three-quarters of a mile from Byfleet Station (L. and S.W.R.), and two and a half miles from Woking Station, at both of which cabs are to be had. It is laid out in what used to be a pine forest, but as the soil is sandy and the turf of excellent quality, the course takes high rank as an inland green. The round is over three and a half miles, long holes predominating, and of hazards, both natural and artificial, there are plenty. There is a commodious Club-house.

CAIRO.**CAIRO GOLF CLUB, INSTITUTED 1888.**

The golf course is in the grounds of the Khedivial Sporting Club, all members of which are entitled to play. Visitors can become members of the Sporting Club on payment of 1l. a month, and there is no separate subscription for golf.

A silver medal, presented to the Club in 1888 by Mr. J. E. Laidlay, is played for annually.

The green consists of nine holes, and the shortness of the course, which only stretches over a length of 2200 yards, is compensated for by the abnormal number of sandy lies and the difficulty of the "greens," which are brown patches of puddled earth, over which sand is sprinkled daily.

There is also a course in connection with the Mena House Hotel, which is situated in close proximity to the great Pyramid.

CAISTER-ON-SEA.**CAISTER-ON-SEA GOLF CLUB, INSTITUTED JUNE 25TH, 1895.**

The course, of eighteen holes, stretches along the sea shore, and reaches inland about 800 yards. There is a Club-house on the links, with every convenience. The green is private, but visitors staying at the Manor House Hotel are entitled to play. Lodgings are also to be had in the village, and any one applying will also be allowed to

play. The bathing facilities are excellent, and the sands are among the finest on the Norfolk coast. The station is close at hand, from which Yarmouth is reached in twenty minutes.

CALCUTTA.

CALCUTTA GOLF CLUB, INSTITUTED 1829.

Entrance Fee, Fifty Rupees; *Annual Subscription*, Thirty Rupees; *Number of Members*, 372. *Captain*—W. A. Bankier. *Hon. Secretary*—A. M. Urie, 46, Park Street, Calcutta.

Club Prizes.—Penang Silver Medal (holes, handicap), January and February; Lansdowne Gold Medal and Murray Cup (handicap), January; Ladies Bowl and Finlay Prize (Bogey), February; Club Gold Medal (scratch), Captain's Cup, Foursomes Tournament, and Blackheath Gold Medal, March; Easter Competition at Barrakpore; Madras Silver Medal, April; Bogey Competitions, May and June; St. Andrew's Silver Tankard, May; Bombay Silver Medal, June; Cashmere Silver Cup and Ormistan Silver Club (aggregate).

Prize Winners in 1901.—Club Gold Medal; F. H. Stewart, 86. Blackheath Gold Medal: G. W. Walker, 83—3=80. Lansdowne Gold Medal: E. A. Lyon, 101—13=88. Cashmere Silver Cup: J. S. Smith and A. M. Urie, 40 (scratch). Ladies' Silver Cup: E. A. Wild, 91—9=82. Ormiston Silver Club: J. S. Smith, 336 (scratch). Madras Silver Medal: J. S. Smith, 85. Bombay Silver Medal: J. M. Turner, 95—14=81. St. Andrews Silver Tankard: G. Harvey, 89—3=81. Opening Day's Handicap: A. F. Simson, 41 (scratch). Captain's Cup: R. Bignell, 95—10=85. Bogey Competitions: A. F. Simson (scratch); J. M. Turner (handicap). Penang Medal: A. F. Simson (scratch). Foursomes: J. S. Smith and E. A. Wild (1). Manton & Co.'s Prize (at Barrakpore): J. E. Cubitt, 93—10=83. Finlay Cup: A. F. Simson, all square.

The Amateur Championship of India, a special report of which appears elsewhere, is played for annually in December under the auspices of the Club.

The following Medals and Cups have been presented to other Clubs: Royal Blackheath Golf Club, a Silver Cup, 1875; Royal and Ancient Golf Club, St. Andrews, a Silver Cup, 1885; Royal Bombay Golf Club, a Silver Medal, 1881; Madras Golf Club, a Silver Medal, 1881; Colombo Golf Club, a Silver Medal, 1887; Rangoon Golf Club, a Silver Medal, 1887; Penang Golf Club, a Silver Medal, 1888; Ladies' Golf Club, Calcutta, a Silver Bowl, 1891; Barrakpore Golf Club, a Silver Medal, 1892; Mozufferpur Golf Club and Silver Cup, 1899.

The Calcutta Golf Club claims to be the mother Club in India, and in the "Good old days of the Honourable John Company"—by Mr.

W. H. Carey—we find the following remarks:—"A Golf Club was established in Calcutta on the 24th March, 1839, of which Lord Ramsay was Captain." Records of the existence of the Club have been traced ten years previous to this, and it would appear that 1839 has been misprinted for 1829. Further proof is from the existence of a large quantity of brass buttons still in the possession of the Club which bear the Scotch Thistle, Golf Arms, and motto "Far and Sure," and the year 1829.

There are two courses of nine holes each on the Maidan, it being too small for eighteen holes. They are situated in the centre of the town. The circuit of the old course is 3160 yards, and of the new course 3061, the par of both being 39. On approval by the Committee, temporary residents in Calcutta may become members of the Club for a period not exceeding four months on payment of a monthly subscription of ten rupees. They shall be entitled to all the privileges of the Club, except playing for medals, prizes, &c., and attending or voting at meetings or balloting for members; but this privilege cannot be claimed a second time in one season. Should a temporary member at any time wish to become a permanent member, half the amount, up to twenty rupees previously paid by him, shall, on his election, be treated as portion of his entrance fee.

CALCUTTA LADIES' GOLF CLUB, INSTITUTED MAY 7TH, 1891.

Entrance Fee, Twenty-five Rupees; *Annual Subscription*, Twenty-four Rupees. *Hon. Secretary*—Mrs. Oakley.

The course consists of nine holes.

TOLLYGUNGE GOLF CLUB, INSTITUTED 1894.

Entrance Fee, 100 Rupees; *Annual Subscription*, Sixty Rupees, paid quarterly. *Hon. Secretary*—A. D. Ingram, Hastings-street, Calcutta.

Green Record.—38, by A. F. Simson, in December, 1901. Par, 40.

The course, of nine holes, was fully described in a special article in Vol. XII. of the ANNUAL.

CALDWELL (U.S.A.).

ST. GEORGE GOLF CLUB (New York), nine holes.

CALIFORNIA.

SOUTHERN CALIFORNIA GOLF ASSOCIATION, INSTITUTED 1899.

A Championship Meeting is held annually.

CALLANDER.

CALLANDER GOLF CLUB, INSTITUTED SEPTEMBER, 1889.

Annual Subscription, 1l. 1s.; Number of Members, about 50.

The course, of nine holes, is about three minutes' walk from Callander, which is the nearest station to the far-famed Trossachs. There is ample accommodation in the town.

CAMBERLEY.

ROYAL MILITARY COLLEGE GOLF CLUB, INSTITUTED MARCH, 1890.

The Club is open to officers and cadets of the R.M. College only.

The course, of nine holes, lies round the cricket and football grounds, and is about a mile in length. The hazards consist chiefly of roads and rhododendron beds, and the greens are fairly good.

CAMBRIDGE.

CAMBRIDGE UNIVERSITY GOLF CLUB, INSTITUTED 1875.

Entrance Fee, 1l. 1s.; Annual Subscription, 2l. 2s.; Number of Members, about 300. Captain—E. Hill-Thomson (Pembroke). Hon. Secretaries—C. Pigg, Queen Anne-terrace, and H. F. H. Caldwell (Trinity). Professional—W. Duncan.

Club Prizes.—Linskill Cup (scratch); Barrow, and St. Andrews Medals (handicap), and Pirie Medal (handicap, 2nd class), in the Lent and October terms.

Prize Winners in 1901.—Linskill Cup: W. G. Howarth, 82; C. Tennyson, 83. Barrow Medal (Bogey): F. A. Juler and J. Barber. Pirie Medal: J. F. Laurie, 88-10=78; C. M. Churchill, 93-14=79. St. Andrews Medal: C. B. Tennyson, 88-6=82; C. B. Tennyson, 83-4=79.

Record Score in a Club Competition.—73, by P. W. Leathart, in 1898.

Green Record.—69, by E. E. Apthorp, on October 25, 1899.

Trams run to within six minutes' walk of the course, of eighteen holes, on Coldham Common. There are no very short holes, the ground is undulating, and the hazards are a road, several footpaths, dry ditches, two burns, and bushes, &c. The course is open from October 12th till May 12th, and the professional is always ready to instruct beginners. There are weekly handicaps during term time. The Club-house contains every accommodation.

GOG MAGOG GOLF CLUB, INSTITUTED, OCTOBER, 1901.

Entrance Fee, 1l. 1s.; Annual Subscription, 2l. 2s.; Number of Members, 220. Captain—Professor G. S. Woodhead. Joint Hon. Secretaries—J. Collin, 201 Chesterton-road, and A. H. Peart, St. Keynes, Grange-road, Cambridge. Professional—W. Hamblin.

The course of eighteen holes is about two miles and a half from Cambridge Station.

GRANTA GOLF CLUB, INSTITUTED 1895.

The course, of eighteen holes, starts at the Cambridge end of the Long Meadow, and runs right up to Grantchester village. Visitors may play on reasonable terms.

CAMBRIDGE (U.S.A.).**CAMBRIDGE GOLF CLUB (Mass.).**

HARVARD COLLEGE GOLF CLUB, nine holes.

RADCLIFFE COLLEGE GOLF CLUB.

CAMDEN (U.S.A.).

MEGUNTICOOK GOLF CLUB (Maine), nine holes.

CAMDEN (U.S.A.).

CAMDEN GOLF CLUB (South Carolina).

CAMDEN PARK (U.S.A.).

CAMDEN PARK GOLF CLUB (Minnesota), nine holes.

CAMPBELTOWN.

MACHRIHANISH GOLF CLUB, INSTITUTED 1876.

Entrance Fee, 1l. 1s.; Annual Subscription, Ten Shillings; Number of Members, 360. Captain—J. A. Gardiner. Hon. Secretary, — T. MacKelvie, Solicitor, Campbeltown. Professional—J. Munro.

Club Prizes.—Gold Medal (scratch), and Captain's Prize (handicap), Spring; Silver Medal (scratch), and Captain's Prize (handicap), Autumn.

Prize Winners in 1901.—Gold Medal and Spring Handicap Prize: W. S. Colville, 81+3=84. Silver Medal: W. S. Colville, 79. Autumn Handicap Prize: W. A. A. Douglas, 87-8=79. Trophies Nos. 1 and 2: W. S. Colville.

Green Records.—Professional, 74, by W. Fernie; Amateur, 74, by W. Welsh, in September, 1892. Par, 72.

Machrihanish lies five miles west from Campbeltown, which is within a few hours' sail by steamers from Gourock. The proprietor of the Ugadale Arms has conveyances attending the arrival and departure of steamers, for the convenience of strangers visiting the links. Private lodging-houses also abound in the neighbourhood, and ground for feuing can be had on very moderate terms. There are the further conveniences of post and telegraph offices. In Machrihanish stream, and in several lochs in the vicinity, good trout fishing may be had free.

The links are universally admitted by those who have played over them to be "the finest of all links." There are eighteen holes, varying in length from 161 to 486 yards, and huge bunkers and other hazards. The green charges for visitors are 1s. 6d. per day, 7s. 6d. per week, 15s. per month, and 1l. per year.

MACHRIHANISH LADIES' GOLF CLUB, INSTITUTED MAY 17TH, 1890.

Entrance Fee, Ten Shillings; *Annual Subscription*, Seven Shillings and Sixpence; *Number of Members*, 125.

Captain—Mrs. H. MacWatt. *Hon. Secretary*—Miss L. Colville, The Hall, Campbeltown.

Prize Winners in 1901.—Scratch—Spring: Miss L. Colville, 85; Autumn: Miss Anderson, 77. Handicap—Spring: Miss MacKelvie, 88-25=65; Autumn: Miss Lewis, 91-27=64. Pearl Pendant Trophy: Miss L. Colville. Silver Rose Bowl: Miss Colville, 84-18=66.

Record Score in a Club Competition.—76, by Miss Anderson in May, 1901.

Green Record.—35.

The course, of nine holes, which lies to the right of the long course, has recently been lengthened and otherwise improved.

DUNAVERTY GOLF CLUB, INSTITUTED MARCH 19TH, 1889.

Entrance Fee, Five Shillings; *Annual Subscription*, Ten Shillings; *Number of Members*, 56. *Captain*—A. H. Duncan. *Hon. Secretary*—J. S. Morton, Schoolhouse, Campbeltown.

Green Record.—71, by W. S. Colville on June 3rd, 1900.

The Southend Links are beautifully situated at the Mull of Kintyre, an hour's drive from Campbeltown—coach daily, fare 1s. Accommodation may be had in the Argyll Hotel, Southend, or in private houses in the neighbourhood. The course, of eighteen holes, is of the most sporting character, there being an infinite variety of hazards in the form of streams, hills, gullies, bent, and whins. It is an inexorable course, for there is no dodging of bunkers. The prospect from the links, on a fine day, is beautiful. Dunaverty Keil and the bold headland of the Mull stretch away to the right; westward lies the coast of Ireland; in front stretches the Irish Channel, with the Island of Sanda close at hand; and in the rear are the fertile lands of Southend.

CAMPOBELLO ISLAND (U.S.A.).

CAMPOBELLO GOLF CLUB (Maine), nine holes.

CANADA.

ROYAL CANADIAN GOLF ASSOCIATION, INSTITUTED 1895.

An Amateur Championship is held annually.

CANARY ISLANDS.

LAS PALMAS GOLF CLUB, INSTITUTED DECEMBER 17TH 1891.

Annual Subscription, Fifteen Pesetas (10s.). *Hon. Secretary*—S. H. M. Head, 97, Triana, Las Palmas, Grand Canary.

Green Record.—65, by H. G. Hutchinson, on March 10th, 1897.

The course, of thirteen holes, varying in length from 150 to 420 yards, was described in a special article in Vol. XII. of the ANNUAL.

CANNES.

CANNES GOLF CLUB, INSTITUTED 1891.

Number of Members, 400. *President*—H.L.H. the Grand Duke Michael of Russia. *Captain*—F. J. Walker. *Hon. Secretary*—Col. Woodward, Villa Merville, Cannes.

Club Prizes.—President's Prize; Castle Wemyss Cup; Captain's Prize; Town of Cannes Cup; Town of Cannes Médaille d'Honneur; Doubrovitz Cup; Gordon-Bennett Cup; Grand Duke Michael Cup.

The course, of eighteen holes, is at Napoule, four miles from Cannes, and is reached by train to Napoule station, which is twelve minutes'

walk from the Club-house, or by road. It is situated at the foot of the beautiful Esterel Mountains. The Club-house is large and roomy, and an excellent restaurant is attached. All enquiries should be addressed to the Hon. Secretary.

CANNOCK CHASE.

CANNOCK CHASE GOLF CLUB, INSTITUTED 1894.

Entrance Fee, 1l. 1s.; *Annual Subscription*, 2l. 2s.;
Ladies, 1l. 1s.

The course, of nine holes, varying in length from 140 to 420 yards (par, 35), is at Cannock Chase, about four miles from Stafford. Milford Station is half a mile from the green.

CANTERBURY.

CANTERBURY GOLF CLUB, INSTITUTED OCTOBER, 1891.

Annual Subscription, 1l. 10s. and 1l. 1s. *Hon. Secretary* — P. B. Simeon, Winton, Whitstable-road, Canterbury.

Club Prizes.—Manly Medal (handicap), March; Monthly Medal (handicap), final in October; Captain's Prize for best monthly average. Winner in 1900, P. B. Simeon.

The course, of nine holes, is about a mile and a half in circuit. A deep valley is crossed four times. The third and fourth holes, which are the two best, cross some old gravel workings, now overgrown with grass, and the sixth hole is an iron shot across a broad gravel pit. The greens are small, but fairly good. Canterbury Station (London, Chatham, and Dover and S.E. Rys.) is one mile from the green. First-class return tickets from London are supplied to members at reduced rates. Capital accommodation may be had in the Rose and Fountain Hotels.

CANTON (U.S.A.).

CANTON GOLF CLUB (Illinois).

CANTON (U.S.A.).

HOOSICK WHISICK GOLF CLUB (Mass.), nine holes.

CAPE MAY (U.S.A.).

CAPE MAY GOLF CLUB (New Jersey), nine holes.

CAPETOWN.

CAPE GOLF CLUB, INSTITUTED NOVEMBER, 1885.

The course, of nine holes, is at Rondebosch, about half a mile from the station. The soil is sandy, and there are lots of natural hazards.

SEA POINT GOLF CLUB.

The course is a nine hole one.

CARAGH LAKE.

CARAGH AND DOOKS GOLF CLUB.

Annual Subscription, 1l. 1l.; *Number of Members*, 38, and 12 Ladies. *Captain*—F. R. Bateman. *Hon. Secretary*—H. Keating, County Kerry Club, Tralee. *Professional*—M. Shea.

The course, of nine holes, is laid out among the sandhills at the head of Dingle Bay in County Kerry, about a mile and a half from Dooks Station (G.S. and W. Ry.). The hazards are deep sand bunkers and furze bushes, and the greens, if rather small, are good. Visitors are welcomed, and, if resident in the Great Southern Hotel at Caragh Lake, are allowed to play free; if elsewhere, a small daily or weekly charge is made. Sunday play is allowed. The course is about three-quarters of a mile from the hotel, and commands magnificent views of the Kerry mountains. There is a small Club-house on the course. Fishing in river, lake, and sea are additional attractions to this delightful spot.

CARDIFF.

LISVANE GOLF CLUB, INSTITUTED MARCH, 1901.

Entrance Fee, 1l. 1s.; *Annual Subscription*, 1l. 1s.; *Number of Members*, 130. *Captain*—Rev. W. E. Shaw. *Hon. Secretary*—J. H. Morgan, Solicitor, 32, St. Mary Street, Cardiff.

Green Record.—39.

The course consists of nine holes, and Llanishen Station is a mile from the Club-house.

CARDROSS.

CARDROSS GOLF CLUB, INSTITUTED DECEMBER, 1895.

Annual Subscription, 1l. 1s.; Ladies, Ten Shillings and Sixpence.

The course, of seven holes, varying in length from 100 to 290 yards (par, 28), is laid out on three fields near the centre of the village

of Cardross, prettily situated on the Clyde. Cardross Station is close to the green.

CARLISLE.

CARLISLE AND SILLOTH GOLF CLUB, INSTITUTED 1892.

Annual Subscription, 2l. 2s.; *Number of Members*, about 200. *Captain*—H. V. Tattersall. *Hon. Secretary*—J. P. Buck, Marlborough-gardens, Carlisle. *Professional*—T. G. Renouf.

Prize Winners in 1901.—Monthly Medals: A. P. Giddings and S. Relph. Salkeld Bowl: J. Holliday.

Green Records.—Professional, 68, by T. G. Renouf on 3rd July, 1899; Amateur, 74, by I. C. Graham, on September 12th, 1901.

The links, of eighteen holes, at Silloth, were fully described in a special article in Volume IX. of the ANNUAL. The holes vary in length from 147 to 427 yards. There is splendid accommodation in Silloth, which is close to the links.

A nine-hole course for Winter play has recently been laid out on the Swifts, near Carlisle, where the Carlisle races are held.

CARLISLE (U.S.A.).

CARLISLE GOLF CLUB (Pennsylvania), nine holes.

CARLOW.

LEINSTER GOLF CLUB.

Hon. Secretary—Dr. F. Brannan, Castledermott, Co. Kildare.

CARLUKE.

CARLUKE GOLF CLUB, INSTITUTED OCTOBER 9TH, 1893.

Entrance Fee, Ten Shillings and Sixpence; *Annual Subscription*, Ten Shillings and Sixpence; *Number of Members*, about 60. *Hon. Secretary*—J. Martin, Westbourne, Carluke.

Prize Winners in 1901.—President's Monthly Medal (handicap), Vice-President's Prize (holes-scratch) and Anstruther Autumn Cup: T. Smith.

Green Record.—35.

The course consists of nine holes, and the hazards are a quarry, a hedge, and a shale heap. Carluke Station (Caledonian Railway) is about one mile from the green.

CARNOUSTIE.

DALHOUSIE GOLF CLUB, INSTITUTED MARCH 1ST, 1868.

Entrance Fee, 5*l.* 5*s.*; *Annual Subscription*, 1*l.*;
Number of Members, 356. *Captain*—J. Duncan. *Hon.*
Secretary—T. E. Suttie, 13, Panmure Street, Dundee.

Club Prizes.—Gibson Medal (handicap, holes), over nine-hole course, Spring; Club Medal (scratch), Moir Medal (scratch), and Gilroy Medal (handicap), May; Brand Medal (scratch), Guthrie Medal (scratch), and Henderson Medal (handicap), September; Anderson Aggregate Medal, May and September; Dalhousie Cup (handicap, holes).

Prize Winners in 1901.—Gibson Medal: J. Jones (2). Club Medal: W. Ballingall, 83. Gilroy Medal: W. Ballingall, 83 (scratch). Moir Medal: D. Anderson, 84. Brand Medal: W. Ballingall, 85. Guthrie Medal: W. R. Sharp, 87. Anderson Medal: W. Ballingall, 83 + 85 = 168. Henderson Medal: W. Ballingall, 85 (scratch). Dalhousie Cup: W. R. Sharp (+1).

There is a commodious Club-house close to the first tee, to which members of recognised Golf Clubs are admitted at a charge of 1*l.* per month, on the introduction of two members. The premises of R. Simpson, the well-known professional and club maker, are at the entrance to the Club-house.

CALEDONIA GOLF CLUB, INSTITUTED MAY, 1877.

Entrance Fee, 1*l.*; *Annual Subscription*, Eighteen Shillings; *Number of Members*, 200. *Captain*—D. M. Fleming. *Hon. Secretary*—H. H. Watson, Accountant, 5, Whitehall Street, Dundee.

Club Prizes.—Watson Championship Gold Medal, Club Medal (scratch), and Average Medal, May; Watson Trophy, June; Club Cup (Bogey), September; Henry Medal (scratch) and Average Medal in October.

Prize Winners in 1901.—Watson Gold Medal and Club Medal: A. Cant, 87. Watson Trophy: A. Cant. Club Cup: W. Harris. Henry Medal: A. Cant. Average Medals: A. Laird and J. S. McWalter.

The Club-house is conveniently situated opposite the first tee. Special provision, which is very largely taken advantage of, has been made for the accommodation of visitors, who are admitted to the privileges of the Club on payment of a small fee. The Club-master is C. Brand, golf club maker, whose workshop adjoins the Club-house.

CARNOUSTIE (LATE CARNOUSTIE AND TAYMOUTH)
GOLF CLUB, INSTITUTED 1839.

Annual Subscription, Five Shillings; *Entrance Fee*, Ten Shillings. *Captain*—D. M. Ramsay. *Hon. Secretary*—A. Ramsay, 11, Kirkton Terrace, Carnoustie.

Club Prizes.—Dalhousie Cup (handicap), June; Caledonia Kettle (scratch), July; Kinloch Medal (scratch), in October.

This is a strong playing artisan Club. A Club-house has recently been erected between the Dalhousie and Caledonia Club-houses, to which visitors are admitted on favourable terms.

CARNOUSTIE ABSTAINERS' GOLF CLUB.

CARNOUSTIE MERCANTILE GOLF CLUB, INSTITUTED
FEBRUARY, 1896.

Entrance Fee, Three Shillings and Sixpence; *Annual Subscription*, One Shilling.

Membership is confined to shopkeepers and their assistants, and Tuesday, the weekly half-holiday, is the Club day.

The Carnoustie course is one of the best in the United Kingdom. The approximate lengths of the holes in the Medal round are as follows: 1st, 275 yards; 2nd, 227; 3rd, 390; 4th, 300; 5th, 185; 6th, 510; 7th, 480; 8th, 283; 9th, 600; 10th, 280; 11th, 375; 12th, 300; 13th, 330; 14th, 427; 15th, 300; 16th, 350; 17th, 320; 18th, 350.

The record for the extended course is 74, by A. Smith (professional) on September 17th, 1897. The par of the round is 76.

The starting point for the nine-hole course is close to that for the eighteen-hole one, and although it is commonly called the "duffers'" course, that is indeed a misnomer. It is a thorough test of golf, and the only pity is that many *bond fide* duffers consider it altogether beneath their dignity to try their tempers on it. The burn, as on the long course, is an inexorable hazard; there is simply no dodging it. Twice has it to be crossed *en route* to the first and third greens, once to the fourth, and the last green of all is in hazardous proximity to it. There are also bunkers and broken ground galore. The par of the round is 34.

The courses are now kept up by the Police Commissioners of Carnoustie, by whom the links have been acquired for the purposes of golf only, and a Committee comprising members of the local Clubs.

A small charge for visitors has been imposed. Carnoustie Station is about five minutes' walk from the links. In the town there are five hotels besides every variety of private lodgings.

CARNOUSTIE LADIES' GOLF CLUB, INSTITUTED 25TH AUGUST, 1873.

Entrance Fee, Ten Shillings; *Annual Subscription*, Six Shillings; *Number of Members*, 98. *Hon. Secretary*—Mrs. G. C. Dickson, Dalhousie Villa.

Prize Winners in 1901.—Putting—Gold Medal: Mrs. P. C. Tomson. Nine holes course—Anderson Cup (handicap): Miss McCorquodale, 167 (net). Ramsay Silver Vases: Mrs. D. Scroggie, 87.

Record for Nine Holes Course.—41 by Mrs. P. C. Tomson.

The putting course, of eighteen holes, lies on the hither side of the Barry burn, the starting and finishing points being opposite R. Simpson's shop. A convenient little Club-house stands near to the first tee for the auxiliary course.

CARRICKMINES.

CARRICKMINES GOLF CLUB, INSTITUTED 1900.

Hon. Secretary—N. M. Hone, Lecarrow, Killiney, Co. Dublin.

The course, of eighteen holes, is about half a mile from Carrickmines Station (Dublin, Wicklow, and Wexford Railway).

CARRIGART.

ROSAPENNA GOLF CLUB, INSTITUTED 1895.

Hon. Secretary—Rev. M. Vance.

This is an excellent eighteen-hole course in connection with the Rosapenna Hotel. The circuit is about three and a half miles, and the hazards are bunkers, a lake, streams, bent, roads, hills, and rocky ridges. The view from the course is lovely. Visitors charges: 1s. a day, 2s. 6d. a week; families, 5s. a week. Fishing, boating, and bathing may also be enjoyed.

CASHMERE.

CASHMERE GOLF CLUB.

There are two greens. The one at Gulmarg consists of nine very sporting holes, and the other is at Srinagar. The situation and scenery are lovely. Visitors to the famous valley can thus combine golf with the other great attractions of Cashmere.

CASTLE BROMWICH.

CASTLE BROMWICH (LATE WARD END) GOLF CLUB,
INSTITUTED FEBRUARY 19TH, 1898.

Entrance Fee, 1l. 1s.; *Annual Subscription*, 2l. 2s.;
Honorary Members, 1l. 1s.; *Number of Members*, 50.
Captain—Dr. P. Campbell. *Hon. Secretary*—Dr. W. H.
Pooler, 77, Great Brook-street, Birmingham. *Match*
Secretary—Dr. A. Robson, Park-road, Aston.

Prize Winners in 1901.—Spring Gold Medal: T. S. Fishwick.
Autumn Gold Medal A. Robson.

Green Record.—39, by H. J. Hobbiss, July, 1901. Par, 36.

The course, of nine holes, varying from 120 to 400 yards, is a mile from Castle Bromwich Station (M. Ry.). The hazards are hedges, water, rough grass, and rabbit scrapes, and the sub-soil is of sand. There is a hotel on the ground.

CASTLE BROMWICH LADIES' GOLF CLUB.

Entrance Fee, 1l. 1s.; *Annual Subscription*, 1l. 1s.
Hon. Secretary—Mrs. Wilmot, Castle Bromwich.

A branch of the men's Club.

CASTLE DOUGLAS.**CASTLE DOUGLAS GOLF CLUB.****CASTLEROCK.**

CASTLEROCK GOLF CLUB INSTITUTED 1901.

Entrance Fee, 1l. 1s.; *Annual Subscription*, 1l. 1s.;
Number of Members, 180. *Captain*—S. C. Ross. *Hon.*
Secretary—J. G. McVicker, Castlerock, Co. Derry.

Prize Winners in 1901.—Open Stroke Competition: J. H. Steen.
Bruce Cup: W. Jackson.

The course, of nine holes, is about to be lengthened by the making of two new holes, and the circuit will then be about 2,500 yards. The course, which is about 220 yards from the station (Belfast and Northern Counties Railway), is quite close to the Atlantic, and abounds in natural hazards. There are two hotels in the town, which is ten miles from Portrush.

CATASSANQUA (U.S.A.)

CATASSANQUA GOLF CLUB (Penn.), nine holes.

CATONSVILLE (U.S.A.).**CATONSVILLE COUNTRY CLUB (Maryland).****CAUTERETS.****CAUTERETS GOLF CLUB, INSTITUTED 1899.**

The course is laid out in the Pyrenees at an altitude of over 4500 feet, and amidst magnificent scenery.

CAUX.

A course, of eighteen holes, has been laid out in connection with the Grand Hotel de Caux, Canton Vaud, Switzerland. It is within a mile of the hotel, and commands a superb view.

CAVAN.**CAVAN GOLF CLUB, INSTITUTED OCTOBER, 1894.**

Annual Subscription, Ten Shillings; Number of Members, 60. Captain—H. P. Kennedy. Hon. Secretary—W. F. Gill, Erskine House, Cavan.

Prize Winners in 1901.—Cantrell and Cochrane Cup (36 holes handicap): J. F. O'Hanlon, 186. Captain's Gold Medal (holes): Dr. F. P. Smith.

The course, of nine holes, varying in length from 125 to 230 yards (par, 31), is at Killynebbber, about a mile from the Station (G.N.R., &c., Ry.). There are three hotels in the town.

CERRIG-Y-DRUIDION.**CERRIG-Y-DRUIDION GOLF CLUB, INSTITUTED MARCH 1ST, 1898.**

Hon. Secretary—Col. C. S. Mainwaring, Cerrig-y-Druidion, Denbighshire.

The course, of eighteen holes, two of which are over 500 yards, and eight over 300 yards, is on Col. Mainwaring's estate of Bwlchybendy, and promises to be a most excellent green. The turf is dry and short, and there are plenty of hazards in the shape of walls, banks, whins, and rushes. The course commands lovely views of Snowdon and the whole Carnarvonshire range. The nearest railway station is Corwen, distant ten miles. The roads are excellent for bicycling, there is good fishing to be had, and there are three comfortable hotels. Col. Mainwaring will be pleased to allow visitors to play.

CHAMPLAIN (U.S.A.).

LAKE CHAMPLAIN GOLF CLUB (New York).

CHAPEL HILL (U.S.A.).

UNIVERSITY OF NORTH CAROLINA GOLF CLUB.

CHARD.

CHARD GOLF CLUB, INSTITUTED FEBRUARY, 1894.

The course, of nine holes, is about 2716 yards round, and the hazards are rather easy. Chard Station is one mile from the green.

CHARLESTON (U.S.A.).

CHARLESTON GOLF CLUB (West Virginia).

CHARLEVOIX (U.S.A.).

CHARLEVOIX GOLF CLUB (Michigan), nine holes.

CHARLOTTE (U.S.A.).

CHARLOTTE GOLF CLUB (North Carolina).

CHARLOTTESVILLE (U.S.A.).

CHARLOTTESVILLE GOLF CLUB (Virginia), nine holes.

CHASTLETON HILL.

CHASTLETON HILL GOLF CLUB, INSTITUTED 1895.

The course, of eighteen holes, is about two miles from Chipping Norton, and double that distance from Moreton-in-Marsh. The turf is good, and the hazards are whins, quarries, cuttings, and roads.

CHATHAM.

ROYAL ENGINEERS' GOLF CLUB, INSTITUTED 1887.

Entrance Fee, Ten Shillings; *Annual Subscription*, Four Shillings a month during winter months.

The course consists of nine holes, averaging about 150 yards.

CHATTANOOGA (U.S.A.).

CHATTANOOGA GOLF CLUB (Tennessee), nine holes.

CHEADLE (CHESHIRE).

CHEADLE GOLF CLUB, INSTITUTED SEPTEMBER 1ST, 1891.

The course, of nine holes, varying in length from 95 to 425 yards (par, 33), is one mile from Cheadle and Cheadle Hulme Stations (L. and N.W.R.), where cabs can be obtained, and about the same distance from the omnibus terminus. The Club-house is on the green. The hazards are chiefly artificial bunkers, ponds, and brook. Visitors may be introduced four times in a year gratis, or may have weekly tickets at 5s., or monthly at 10s.

CHEADLE LADIES' GOLF CLUB, INSTITUTED 1891.

Annual Subscription, Ten Shillings; *Number of Members*, 41. *Captain*—Mrs. J. B. Parkinson. *Hon. Secretary*—Miss H. M. Holland, Elderslie, Cheadle.

Prize Winners in 1901.—Silver Bowl, Spring: Mrs. Todd, 106; Autumn: Miss H. Milne, 95. Club Prizes: Spring—Mrs. Hopkinson, 115—22=93; Autumn—Miss F. Milne (handicap), 101—18=83.

Record Score in a Club Competition.—88, by Mrs. Parkinson, in September, 1901.

A branch of the men's Club.

CHEADLE (STAFFS).

CHEADLE GOLF CLUB, INSTITUTED SEPTEMBER 1ST, 1896.

The course, of nine holes, varying in length from 75 to 440 yards (par, 32), is about half a mile from the town.

CHELMSFORD.

CHELMSFORD GOLF CLUB, INSTITUTED MAY 4TH, 1893.

The course, of nine holes, is at Galleywood Common, about two miles from Chelmsford Station. It has good natural hazards, and the greens are in excellent order. The Eagle Inn is close to the course.

CHELTENHAM.

CHELTENHAM GOLF CLUB, INSTITUTED MARCH 31ST, 1891.

The course, of eighteen holes, varying in length from 125 to 450 yards, is on Cleeve Common, about four miles from the town, from which a 'bus runs hourly within half a mile of the course. The holes are at altitudes varying from 700ft. to 1000ft. above sea level, and the views are magnificent. The hazards are quarries, deep-sunk roads, and cart ruts. Visitors are charged 2s. 6d. a week or 10s. a month. The Rising Sun Hotel is close to the Club-house.

CHELTENHAM LADIES GOLF CLUB.

Annual Subscription—Thirteen Shillings.

A branch of the men's Club, with a separate Club-house.

CHESHAM.**CHESHAM GOLF CLUB, INSTITUTED MARCH, 1900.**

Entrance Fee—Ten Shillings; *Ladies, Five Shillings*;
Annual Subscription, Ten Shillings; *Ladies, Five Shillings*;
Family, 1l. *Hon. Secretary*—N. B. Skottowe, Park View,
Chesham, Bucks.

The course, of nine holes, is on Ley Hill Common, two miles from Chesham.

CHESHIRE.**CHESHIRE LADIES' COUNTY UNION, INSTITUTED 1900.**

Hon. Secretary—Mrs. Parkinson, Brook Lodge, Cheadle.

CHESTER.**CHESTER GOLF CLUB, INSTITUTED JANUARY, 1891.**

Entrance Fee, 5l. 5s.; *Annual Subscription, 3l. 3s.*;
Number of Members, 287. *Secretary*—U. B. Corbett,
Modyn House, Chester. *Professional*—J. Hughes.

Close by the Hawarden Bridge of the Manchester, Sheffield, and Lincoln Railway Company, about six miles from Chester, lies a beautiful expanse of turf known as Sealand Marsh. The completion of the Wirral Railway, which cuts the Marsh into two nearly equal portions by a high embankment, has enabled the Club to secure 142 acres (part of about 1000 acres reclaimed) on advantageous terms, and to lay out an eighteen-hole course, on the north-east side of the embankment, perfectly safe from the tides. The soil is sandy and covered by fine seaside turf. The chief characteristics of the course are its uniform flatness and wide and irregular water-courses (which, with embankments and cops, make the chief hazards), and wonderfully true putting greens. The par of the round is 74. A commodious Club-house has been erected. The most convenient route by which to reach the links is by the Manchester, Sheffield, and Lincoln Railway, from the Northgate Station. The Railway Company have constructed two platforms, one close to the Club-house, and the other five minutes' walk from it. Trains to Wrexham, or to Seacombe, every hour, or thereabouts, call at the golf platform when required. The Wirral Railway and its connections put the ground in direct

communication with Wrexham, Birkenhead, Liverpool, and their suburbs. Friends of members are admitted three days free; thereafter the fee is 5s. per week, or 10s. per month.

CHESTER LADIES' GOLF CLUB, INSTITUTED JANUARY, 1892.

Entrance Fee, 1l. 1s.; *Annual Subscription*, 1l. 1s.;
Number of Members, 75.

A branch of the men's Club.

The course consists of eighteen holes.

CHESTERFIELD.

CHESTERFIELD AND DISTRICT GOLF CLUB, INSTITUTED SEPTEMBER 1ST, 1897.

The course, of nine holes, is at Somersall, about a mile from Chesterfield Station.

CHESTERTON (U.S.A.).

CHESTERTON GOLF CLUB (Maine).

CHESTNUT HILL (U.S.A.).

CHESTNUT HILL GOLF CLUB (Mass.), nine holes.

CHICAGO (U.S.A.).

BELMONT GOLF CLUB (Illinois), nine holes.

BRYN MAWR GOLF CLUB, nine holes.

CHICAGO GOLF CLUB, eighteen holes at Wheaton.

CHICAGO UNIVERSITY GOLF CLUB.

EDGEWATER GOLF CLUB, nine holes.

ELLIRSLIE CROSS GOLF CLUB, nine holes.

EVANSTON GOLF CLUB, nine holes.

GLENVIEW GOLF CLUB, eighteen holes.

HIGHLAND PARK GOLF CLUB, nine holes.

HOMEWOOD GOLF CLUB.

KENILWORTH GOLF CLUB.

KILLARNEY GOLF CLUB.

LA GRANGE GOLF CLUB, nine holes.

MIDLOTHIAN COUNTRY GOLF CLUB, eighteen holes.

NEWSPAPER GOLF CLUB, nine holes.

ONWENTSIA GOLF CLUB, eighteen holes at Lake Forest.

RAVISLOE COUNTRY CLUB.

RIVER FOREST GOLF CLUB, six holes.

RIVERSIDE GOLF CLUB, nine holes.

SKOKEE COUNTRY CLUB, nine holes.

WASHINGTON PARK GOLF CLUB, nine holes.

WESTERN GOLF ASSOCIATION.

A Championship is held annually.

WESTWARD HO GOLF CLUB, eighteen holes.

WINNETAKA GOLF CLUB.

CHICHESTER.

CHICHESTER GOLF CLUB, INSTITUTED 1892.

Annual Subscription, 1l. 1s.; Ladies, Ten Shillings and Sixpence; Number of Members, 60. Captain—Colonel Fryer. Hon. Secretary—Rev. F. T. Birkett, Summersdale, Chichester.

The course is at Goodwood, on the property of the Duke of Richmond, and only members are allowed to play.

CHICOPEE (U.S.A.).

HAMPDEN COUNTY GOLF CLUB (Mass.), nine holes.

CHIPPENHAM.

CHIPPENHAM GOLF CLUB, INSTITUTED 1896.

Annual Subscription, 1l.; Ladies, 15s.; Families (3), 30s.; Outside Five mile Radius, 15s.; 10s., or 1l.; Number of

Members, 35. Captain—R. B. King. Hon. Secretary—H. Phillips, Chippenham, Wilts.

The course, of ten holes, is at Allington Gorse, about two miles from Chippenham Station (G. W. Ry.). There is a small Club-house.

CHIPPING NORTON.

CHIPPING NORTON GOLF CLUB, INSTITUTED MARCH 11TH, 1890.

The course, of nine holes, is close to Chipping Norton Station, on the Banbury and Cheltenham Railway. There is a small Club-house. Capital accommodation for visitors is to be had.

CHISLEHURST.

CHISLEHURST GOLF CLUB, INSTITUTED MAY, 1894.

Entrance Fee, 5l. 5s.; Annual Subscription, 6l. 6s.; Number of Members, 200. Captain—N. Balme. Hon. Secretary—A. W. T. Minchin, Camden House, Chislehurst, Kent. Professional—R. Munro.

Club Prizes.—Club Gold Medal (scratch), Founders' Gold Medal (handicap), and Captain's Cup (handicap), May; Club Cup (handicap, holes), Spring; Tolhurst Silver Cup (handicap, Bogey), October; Monthly Medal on last Saturday of every month.

Prize Winners in 1900.—Club Gold Medal: E. F. J. Mills, 76. Founders' Medal: E. F. J. Mills, 76-6=70. Captain's Cup: R. A. Patterson, 82-9=73. Club Cup: T. L. Livingstone. Tolhurst Cup: R. H. Dun (scratch), all even.

Record Score in a Club Competition.—74, by O. C. Bevan, December, 1900.

Green Record.—68, by R. Munro, August, 1900.

The course, of eighteen holes, is in the Park of Camden House, the one-time residence of the late Emperor Napoleon, which now forms the Club-house, and in which there is bedroom accommodation for members. The soil is somewhat clayey, but otherwise the course is a really good one though somewhat short, the turf being far above the average form. The hazards are trees, thorn bushes, a huge sandpit, a deep ravine, a small stream, a concrete basin, and artificial bunkers. Chislehurst Station (S.E.R.) is distant about 600 yards, and Bickley Station (L.C. and D.R.) one and a quarter miles. Visitors must be introduced by members or by written introduction from the Secretary of another Golf Club. Green fees, 2s. 6d. a day, 10s. 6d. a week, or 1l. 11s. 6d. a month.

CHISLEHURST LADIES' GOLF CLUB, INSTITUTED 1894.

*Entrance Fee, 3l. 3s.; Annual Subscription, 3l. 3s.
Number of Members, 80.*

The course, in front of the Club-house, is somewhat flat, and the holes are very short. The ladies have, however, the use of the long course on most days from forward tees.

CHORLEY.**CHORLEY GOLF CLUB, INSTITUTED JANUARY, 1898.**

The course, of nine holes, is about two miles from Chorley.

CHRISTCHURCH (NEW ZEALAND).**CHRISTCHURCH GOLF CLUB (REGISTERED), INSTITUTED 1872; REORGANISED 1891.**

Annual Subscription, 2l. 2s.; Number of Members, 138. Hon. Secretary—G. Campbell, 262, Hereford Street, Christchurch. Greens—Hagley Park and Russley.

The Hagley Park course, of eighteen holes, is within the city limits. It is about two miles in circuit, and the hazards are few and easy.

The Russley course, of eighteen holes, varying from 110 to 540 yards (par, 71), is distant six miles, and is about three miles in length. The hazards are sand and gravel bunkers, gorse and broom, gullies and terraces with broken faces, and watercourses. There is also at Russley an entirely distinct nine holes course of about a mile and a quarter in length. Visitors (introduced) may play one week free, and afterwards on payment of 2s. 6d. a week.

CHRISTCHURCH LADIES' GOLF CLUB, INSTITUTED 1893.

Entrance Fee, 1l.; Annual Subscription, 10s. 6d.

The Club play over the men's course,

CHURCHDOWN.**CHOSEN HILL GOLF CLUB, INSTITUTED January 3rd, 1901.**

Entrance Fee, 10s. 6d.; Annual Subscription, 1l. 1s.; Ladies, 10s. 6d. Hon. Secretary—G. T. Wellington, Churchdown, Gloucestershire.

The course, of nine holes, is within 600 yards of Churchdown Station, which is midway between Gloucester and Cheltenham, the journey taking seven minutes from each.

CHURCH STRETTON.

CHURCH STRETTON GOLF CLUB, INSTITUTED 1897.

Entrance Fee, 1l. 1s.; Annual Subscription, 1l. 1s.; Number of Members, 100. Captain—Sir R. Head, Bart. Hon. Secretary—W. E. Evans, School Gardens, Shrewsbury. Local Secretary—W. Sherratt, Church Stretton. Professional—W. Buckle.

The course consists of eleven holes, seven of the first nine being played twice to complete the eighteen. There is a good Club-house. Visitors are charged 2s. a day, 5s. a week, and 15s. a month. The course is half a mile from the station, and there is ample accommodation for visitors.

CHURSTON.

CHURSTON GOLF CLUB, INSTITUTED NOVEMBER 27TH, 1890.

Hon. Secretary—R. G. Lawson, The Bungalow, Paignton.

The course, of eighteen holes, varying in length from 125 to 510 yards, is laid out on Galmpton Warboro'. There are hazards of every description, both natural and artificial. The situation is lovely, overlooking Torbay, with views of the Dart. The Club-house adjoins the station. Visitors are admitted on payment of one shilling a day, or fifteen shillings a month.

CHURSTON LADIES' GOLF CLUB.

A branch of the men's Club.

CINCINNATI (U.S.A.).

CINCINNATI GOLF CLUB (Ohio), nine holes.

AVONDALE ATHLETIC CLUB, nine holes.

CLIFTON GOLF CLUB, nine holes.

CIRENCESTER.

SAPPERTON PARK GOLF CLUB, INSTITUTED NOVEMBER, 1893.

Entrance Fee, 1l. 1s.; Annual Subscription, 1l. 1s. Number of Members, 50. Captain—E. B. Haygarth. Hon. Secretary—R. Anderson, The Barton, Cirencester.

Green Record.—76, by J. L. Low, on November 14th, 1896. Par, 69.

The course, of eighteen holes, has been laid out by permission of Earl Bathurst in a portion of his park. The turf throughout is good, and the lies are excellent. The holes vary in length from 132 to 409 yards, and the hazards consist of a quarry, thorn trees, and furze. The Clubroom, which is a comfortable apartment in a cottage at Park Corner farm, where there is good stable accommodation, is about four miles from Cirencester Station (G.W. Ry.) and 100 yards from the first tee.

CLACTON-ON-SEA.

CLACTON-ON-SEA GOLF CLUB, INSTITUTED NOVEMBER, 1892.

Entrance Fee, 1*l.* 1*s.*; *Annual Subscription*, 1*l.* 1*s.*

Hon. Secretary—Capt. E. Frayling, 5, Granville-road, Clacton-on-Sea.

The course, of nine holes, is at Alton Park Marshes, about ten minutes' walk along the Marine Parade. The Club-hut and first tee are close to the second Martello Tower. Buses meet all trains, and run to the Royal Hotel. Visitors, introduced by members, may play for two days free; thereafter a charge of five shillings a week, and twelve and sixpence a month is imposed.

CLECKHEATON.

CLECKHEATON GOLF CLUB, INSTITUTED 1900.

The course, of nine holes, is rather short, but sporting. Cleckheaton Station (L. and Y. Ry.) is a mile and a half from the Club-house.

CLEVEDON.

CLEVEDON GOLF CLUB, INSTITUTED 1898.

The headquarters of the Club are at the Walton Park Hotel, which is close to the course. A bus meets all trains.

CLEVELAND (U.S.A.).

CLEVELAND GOLF CLUB (Ohio), nine holes.

LOWER LAKES GOLF LEAGUE.

CLIFTON (U.S.A.).

CLIFTON GOLF CLUB (Mass.), nine holes.

CLIFTON (U.S.A.).

CLIFTON GOLF CLUB (Tennessee), nine holes.

CLINTON (U.S.A.).

HILL AND DALE GOLF CLUB (Connecticut).

CLITHEROE.

CLITHEROE AND DISTRICT GOLF CLUB, INSTITUTED NOVEMBER 1ST, 1891.

The course, of nine holes, is on the banks of the Ribble, about a mile from Clitheroe Station.

CLONAKILTY.

CLONAKILTY GOLF CLUB, INSTITUTED 1895.

The course, of nine holes, is close to the town.

CLYNDER.

BAREMMAN GOLF CLUB, INSTITUTED 1896.

The course, of nine holes, is close to Clynder Pier, on the Gare Loch, and within three-quarters of a mile of Roseneath. The scenery is lovely.

COATBRIDGE.

DRUMPELLIER (FORMERLY COATBRIDGE) GOLF CLUB, INSTITUTED 1895.

Entrance Fee—2l. 2s.; *Annual Subscription*, 1l. 1s.; *Number of Members*, 220. *Captain*—J. Wylie, junr. *Hon. Secretary*—J. S. Hewetson, Solicitor, 1, Academy Street, Coatbridge.

Green Record.—35, by D. Wilson.

The course, of nine holes, is within the grounds of Drumpellier House. The soil is sandy, and the ground, having been in pasture for many years, is very suitable for the game. The hazards are artificial bunkers, boundary fences, and a quarry. The Club-house is within three minutes' walk of Langloan Station (Cal. Ry.) Temporary members are admitted for the week or month by introduction.

COBOURG (CANADA).

COBOURG GOLF CLUB, INSTITUTED MAY, 1895.

The course consists of nine holes, varying in length from 136 to 400 yards. The par is 35.

COCKERMOUTH.

COCKERMOUTH GOLF CLUB, INSTITUTED MARCH, 1896.

The course, of nine holes, is on Sunscapes, about five minutes' walk from Cockermouth Station, by the golf bridge over the river. Visitors' charges: One day, 1s.; one week, 2s. 6d.; one month, 10s.; and for each subsequent month, 5s.

COHASSET (U.S.A.).

COHASSET GOLF CLUB (Mass.), nine holes.

COLCHESTER.

MIDDLEWICK GARRISON GOLF CLUB, INSTITUTED 1894.

Annual Subscription, Military Members, 11.; Civilians, 11. 5s.

The course, of nine holes, is situated at Middlewick, about two and a half miles from Colchester Station, where cabs are available.

COLDWATER (U.S.A.).

COLDWATER GOLF CLUB (Michigan), six holes.

COLEGROVE (U.S.A.).

COLEGROVE GOLF CLUB (California), nine holes.

COLERAINE.

COLERAINE GOLF CLUB.

COLLIESTON.

COLLIESTON GOLF CLUB.

The course consists of nine holes. Collieston is close to Aberdeen.

COLLINSVILLE (U.S.A.).

COLLINSVILLE GOLF CLUB (Connecticut).

COLOMBO.

COLOMBO GOLF CLUB, INSTITUTED 1879.

The Club have secured a new course, called Ridgway Links, at the Model Farm, Borella. It is a very fair test of golf.

COLOMBO LADIES' GOLF CLUB.

A branch of the men's Club.

COLONSAY.**COLONSAY GOLF CLUB.**

The course is sporting.

COLORADO SPRINGS (U.S.A.).

CHEYENNE COUNTRY CLUB (Colorado), eighteen holes.
TOWN AND GOWN GOLF CLUB, eighteen holes.

COLUMBIA (U.S.A.).

COLUMBIA GOLF CLUB (Missouri), six holes.

COLUMBIA (U.S.A.).

COLUMBIA UNIVERSITY GOLF CLUB (South Carolina).

COLUMBUS (U.S.A.).

COLUMBUS GOLF CLUB (Ohio), nine holes.
OHIO STATE UNIVERSITY GOLF CLUB.

COLWYN BAY.

COLWYN BAY GOLF CLUB, INSTITUTED JUNE 6TH, 1894.

Annual Subscription, 1*l.* 1*s.*; Ladies and Country Members, Ten Shillings and Sixpence; *Number of Members*, 120.
Hon. Secretary—F. A. Dew, Westgrove, Conway Road, Colwyn Bay. *Professional*—W. Butler.

Club Prizes.—Whitehead Bowl and Porter Cup (handicap), last week of August.

Prize Winners in 1901.—Whitehead Bowl: H. Devonport. Porter Cup: T. Morris, 82—4=78.

The course, of nine holes, is situated above the Pwllgyrochan Woods, about a mile and a half from Colwyn Bay Station. There is excellent accommodation for visitors.

RHÔS-ON-SEA GOLF CLUB, INSTITUTED SEPT., 1899.

Annual Subscription, 2*l.* 2*s.*; Hon. Members (non-playing), Ladies, and Country Members (outside twenty miles radius), 1*l.* 1*s.*; Juveniles and Non-Playing Country Members, Ten Shillings and Sixpence; Families, 5*l.* 5*s.*;

Life Members, 10*l.* 10*s.* Number of Members, 200.
Captain—C. Gamble. *Secretary*—J. E. Carter Golf Club-
 house, Rhôs-on-Sea, Colwyn Bay. *Professional*—G. Duncan.

Club Prizes.—Bronze Medal, every Saturday; Silver Medal, last Saturday in each month; Gold, Silver and Bronze Medals, Summer Meeting; Captain's Prize, Easter; Horton Prize, Whit-week (all handicap).

Prize Winners in 1901.—T. Morris, 76. J. P. Heaton, 92. J. T. Livedsey, 93. A. Grant, 96. R. B. Perkins, 102. J. Nichols, seven down against Bogey.

Green Record.—76, by T. Morris, Shrewsbury, on September 28th, 1901. Par, 70.

The course of eighteen holes, varying from 144 to 494 yards, was fully described in a special article in last year's ANNUAL. There is excellent hotel accommodation for visitors.

COMPIÈGNE.

SOCIÉTÉ DE SPORT DE COMPIÈGNE GOLF CLUB,
 INSTITUTED SEPTEMBER 15TH, 1896.

Entrance Fee, 10 francs; *Annual Subscription*, 50 francs;
Number of Members, 225. *Hon. Secretary*—R. Fournier-
 Sarlovèze, Lt. 5e. Dragons, Compiègne. *Professional*—F.
 Phillips.

The course, of eighteen holes, varying in length from 80 to 460 yards (par, 71), is laid out on the racecourse in the Park of the Château de Compiègne. It is a private course, but temporary members are admitted on payment of 10 francs a week, or 30 francs a month. Play takes place all the year round, and the professional is in constant attendance. There is a separate nine-hole course for ladies, the holes varying in length from 68 to 230 yards (par, 30), and Tennis and Croquet Courts adjoin the Club-house. Compiègne is within an hour's run from Paris (Gare du Nord), and the station is about three-quarters of a mile from the course.

COMRIE.

COMRIE GOLF CLUB, INSTITUTED MARCH 20TH, 1891.

Entrance Fee, 1*l.* 1*s.*; *Annual Subscription*, Five Shillings; *Number of Members*, 91. *Hon. Secretary*—
 J. J. Macdonald, Commercial Bank, Comrie.

Record Score in a Club Competition, 74, by W. K. Whigham, on 13th August, 1898.

Green Record.—34, by W. K. Whigham.

The course, of nine holes, varying in length from 150 to 400 yards, is within five minutes' walk of the village of Comrie. It has excellent natural hazards. The number of visitors increases year by year; private houses are well let, and the hotel accommodation is of a superior kind.

COMRIE LADIES' GOLF CLUB, INSTITUTED 1894.

Competitions are held every fortnight during June, July, August, and September, in which temporary members can take part.

CONCORD (U.S.A.).

CONCORD GOLF CLUB (Mass.), nine holes.

CONCORD (U.S.A.).

BEAVER MEADOW GOLF CLUB (New Hampshire), nine holes.

HAPPY DAYS GOLF CLUB.

ST. PAUL'S SCHOOL GOLF CLUB, nine holes.

CONNECTICUT (U.S.A.).

CONNECTICUT STATE GOLF LEAGUE.

CONGLETON.

HENSHALL HALL GOLF CLUB, INSTITUTED 1898.

The course, of nine holes, is close to the station.

CONWAY.

CARNARVONSHIRE GOLF CLUB, INSTITUTED JUNE 3RD, 1890.

Entrance Fee, 2l. 2s. (temporarily suspended in the case of members residing outside the counties of Carnarvon, Denbigh, Flint, and Anglesey); *Annual Subscription*, 1l. 10s.; *Number of Members*, 150. *Captain*—G. H. Healey. *Hon. Secretary*—H. A. G. Stiven, Llys Llewelyn, Conway.

Club Prizes.—Bulkeley and Rees Cups (scratch), and Young, Healey, and Chamberlain Cups (handicap), Platt Tournament Cup (handicap), and Foursome Cups, Spring; Platt Cup (scratch), and Penrhyn and Volunteer Cups (handicap), Autumn.

Green Record.—69, by F. E. Woodhead, in August, 1898.

The links are on the Conway marsh, the hazards consisting of sand bunkers and gorse. The course is eighteen holes, with no crossing, and is within easy reach by rail of Llandudno, Penmaenmawr, Llanfairfechan, Bangor, and Colwyn Bay. From Llandudno by rail to Deganway, whence cross the river Conway by boat. The links are close to the main road from Conway to Penmaenmawr, about three miles from the latter place. From Colwyn Bay by rail to either Deganway or Conway. Distance from Conway Railway Station, about a mile. To suit the convenience of members living on the Deganway side of the river, the Committee have appointed a boatman, who will be in attendance throughout the year to ferry members across at a fixed charge. Caddies, eighteen holes, one shilling; nine holes, sevenpence. Tickets are issued to visitors at two shillings and sixpence the day, seven and sixpence the week, or 1*l.* 1*s.* the month. The charge for weekly tickets at Easter, Whitsuntide, and during Club competitions, is ten shillings.

Hotels.—Castle Hotel, Conway; Deganway Castle Hotel, Deganway.

CARNARVONSHIRE LADIES' GOLF CLUB.

Entrance Fee, 2*l.* 2*s.*; *Annual Subscription*, 1*l.* 1*s.*

A short nine-hole course has been arranged for the ladies. They may not, however, play on competition or match days, and must at all times allow gentlemen players to pass.

COOKSTOWN.

KILLYMOON GOLF CLUB, INSTITUTED APRIL 1ST, 1890.

Annual Subscription, 1*l.* 1*s.* *Captain*—W. J. Venables.

Hon. Secretary—H. Adair, jun., Glenavon, Cookstown.

Club Prizes.—Killymoon All Ireland Ladies Medal (scratch), and Barton Cups (handicap).

The course, of nine holes, is in Killymoon Castle Park, about a mile and a quarter from Cookstown Station, where cars meet all trains. There are good hotels in the town.

COOPERS HILL.

COOPERS HILL GOLF CLUB.

The course consists of nine holes.

COOTAMUNDRA.

COOTAMUNDRA GOLF CLUB, INSTITUTED 1896.

The course is described as "interesting." The hazards are a dam 1200 yards long, and a bunker called "Pandy," the sides of which average six feet in height.

CORDOBA (ARGENTINE).

·CORDOBA GOLF CLUB.

CORHAMPTON.

·CORHAMPTON GOLF CLUB.

Annual Subscription, Ten Shillings. *Hon. Secretary*—
—R. B. Campbell-Wyndham, The Grove, Exton, Bishop's
Waltham.

The course, of nine holes, is about four miles from Bishop's Waltham Station.

CORK.

·CORK GOLF CLUB, INSTITUTED NOVEMBER 1ST, 1894.

Entrance Fee, 1l.; *Annual Subscription*, 2l.; *Number of Members*, 200. *Captain*—T. Curry. *Hon. Secretary*—A. Blake, 27, Marlboro'-street, Cork. *Professional*—D. Brown.

The course, of nine holes, is prettily situated about one mile from Little Island Railway Station. Visitors, 1s. per day, or 5s. per week, with use of Club-house.

·CORK LADIES GOLF CLUB.

Annual Subscription, 1l.

A branch of the men's Club.

CORNWALL.

·CORNWALL COUNTY GOLF UNION.

CORRIE.

·CORRIE GOLF CLUB, INSTITUTED APRIL 4TH, 1892.

Entrance Fee, 10s. 6d.; *Annual Subscription*, 10s. 6d.;
Hon. Secretary—Rev. W. Muirhead, Corrie, Arran.

The course, of nine holes, is at Sannox, about a mile from Corrie Ferry. Buses ply between Sannox and Brodick. There is a small Club-house. Hazards are numerous and sporting.

CORONADO BEACH (U.S.A.).

·CORONADO BEACH GOLF CLUB (California), nine holes.

COTTAGE CITY (U.S.A.).

·COTTAGE CITY GOLF CLUB (Mass.), eighteen holes.

COVENTRY.**COVENTRY GOLF CLUB, INSTITUTED 1887.**

*Entrance Fee, 2l. 2s.; Annual Subscription, 1l. 1s.;
Number of Members, 140. Captain—K. Rotherham.
Hon. Secretary—H. Smith, Pinley House, Coventry.*

Club Prizes.—Gold Medal (scratch), Silver Bowl, and Adams Cup (handicap), April; Silver Cup (Bogey handicap), and Hillman Cup (handicap), September; and Club Cup (handicap), last Wednesday of each month.

Prize Winners in 1901.—Gold Medal: F. M. G. Abell, 83. Silver Bowl: H. Smith. Adams Cup: N. A. Stebbing. Silver Cup: W. Hillman. Hillman Cup: H. Margetts. Club Cup: Dr. M. Moore.

Green Record.—76, by J. Gourlay (professional), on May 15th, 1901.

The course, of eighteen holes, is on Whitley Common, about one and a half miles from the centre of the town. The hazards are numerous, and difficulties are always ready for uncertain players from the tee. Visitors (introduced), 1s. per day, 5s. per week, and 10s. per month. Coventry Station is about two miles from the Club-house.

COVENTRY LADIES' GOLF CLUB, INSTITUTED JANUARY, 1892.

Hon. Secretary—Miss M. Verrall.

The course lies to the left of the men's. It consists of nine holes of a sporting character. There is a fair-sized Clubroom.

HEARSALL GOLF CLUB, INSTITUTED JUNE, 1894.

Annual Subscription, 1l. 11s. 6d.; Number of Members, about 70. Captain—C. Hill. Hon. Secretary—H. Smith, Glengarriff, Manor-road, Coventry.

Prize Winner in 1901.—Monthly Medal (Final): H. Smith, 89—12=77.

The course, of nine holes, varying in length from 150 to 400 yards, is on Hearsall Common, close to Coventry. The hazards are gorse, ditches, and roads. There is a comfortable Club-house. Visitors 1s. a day.

HEARSALL LADIES' GOLF CLUB, INSTITUTED 1899.

A branch of the men's Club.

COWDENBEATH.

COWDENBEATH GOLF CLUB, INSTITUTED 1887.

The course, of nine holes, is within easy walking distance of the station. The hazards are whins, cart ruts, and dykes. On the way from the station to the green are the Commercial and Crown Hotels.

CRAIGELLACHIE.

CRAIGELLACHIE GOLF CLUB. INSTITUTED 1898.

The course, of nine holes, is in the well-known Haugh of Craigellachie.

CRAIL.

CRAIL GOLFING SOCIETY, INSTITUTED 1786.

Entrance Fee, 1l. 1s.; Annual Subscription, Five Shillings. Greens—Balcomie and Sauchope.

Balcomie links, of eighteen holes, are about one and a half miles from Crail Station, but machines run frequently every day from Crail during the Summer. The links are beautifully situated at the East Neuk o' Fife, and are kept in excellent condition. The Sauchope links, of nine holes, are quite close to Crail, and are patronised more especially by ladies. The terms for visitors are exceedingly moderate, and the accommodation in Crail is excellent.

CRAWFORD.

CRAWFORD GOLF CLUB, INSTITUTED MAY 22ND, 1890

The course, of eighteen holes, is only two minutes' walk from the station and adjoining hotel. Comfortable quarters may be secured at the hotel, and in the village close by. Apply at Post Office. Summer visitors may become interim members of the Club on application. The course lies 900ft. above the sea, on the upper reaches of the Clyde, in which good trout fishing may be had.

CRESSON SPRINGS (U.S.A.).

CRESSON SPRINGS GOLF CLUB (Penn.), nine holes.

CRETE.

CRETE GOLF CLUB.

The course, of nine holes, is at Suda Bay, the river being a formidable hazard.

CREWE.

BARTHOMLEY GOLF CLUB, INSTITUTED 1895.

Annual Subscription, 1l. 1s.; 40 Original Members, Ten Shillings and Sixpence; *Number of Members*, 37
Captain—Rev. G. W. Skene. *Hon. Secretary*—W. D. Parsons, Alsager.

Green Record.—82, by P. McEwan (professional).

The course, of eighteen holes, abounding with hazards, is within five miles of Crewe and one and a half miles Redway Green Stations. There is an excellent Clubhouse. Visitors (introduced) three days free, afterwards 2s. 6d. a week, or part thereof. No Sunday play. Comfortable farmhouse lodgings.

CRIEFF.

CRIEFF GOLF CLUB, INSTITUTED MAY, 1891.

The course, of nine holes, is on the north-west side of the Knock, a wooded eminence behind the town. The hazards are a wall, which is crossed four times, and two quarries. There is ample accommodation in the town for visitors at the Hydropathic, hotels, and lodging houses.

DORNOCK GOLF CLUB, INSTITUTED APRIL 1st, 1892.

Annual Subscription, Ten Shillings and Sixpence; *Number of Members*, 70. *Captain*—S. Drysdale. *Hon. Secretary*—A. McDonald, Solicitor, 4, West High Street, Crieff.

Club Prizes.—Still Gold Medal (scratch), June; Edinburgh Cup and President's Gold Medal (holes handicap), Summer; Monthly Medal (handicap).

Prize Winner in 1901.—Still Medal: W. Muir, 83.

Green Records.—32, by H. Vardon, on 13th July, 1901. Par, 36.

The course, of nine holes, varying in length from 180 to 390 yards, is at Dornock, about a mile and a half from Crieff, and within three minutes' walk of Highlandman Station. The sandy subsoil has been taken advantage of in the formation of several bunkers, which, along with rushes and whins, are the hazards. Visitors' charges, 6d. a day, 2s. 6d. a week, and 5s. a month. Innerpeffray Station is distant about a mile. Golfers' return tickets from Crieff (2d.) are available from either station.

DORNOCK LADIES' GOLF CLUB.

Annual Subscription, 2s. 6d.

A branch of the men's Club.

The course consists of six holes, varying from 90 to 200 yards.

CROFTON.

SEAFIELD GOLF CLUB.

Membership is confined to Seafield Technical College.

CROMER.

ROYAL CROMER GOLF CLUB, INSTITUTED 1887.

Entrance Fee, 2l. 2s.; Annual Subscription, 2l. 2s.; Original Members, 1l. 1s.; Number of Members, 300. Captain—Major F. Eden. Hon. Secretary—W. J. Kerr, Cromer. Secretary—A. Burton, Redcot, Cromer. Professional—W. Aveston.

Club Prizes.—The King's Cup (handicap), John Scott Gold Medal (scratch), and Becher Cup (Bogey handicap), Easter; Bond-Cabbell Cup (scratch), Lucas Cup (handicap), and Wilson Bowls (handicap foursomes), Whitsuntide; Suffield Cups (two) (scratch), Battersea Cup (handicap), and Autumn Silver and Bronze Medals (handicap match play), Autumn; Monthly Medal; and other prizes, Open Handicap Meeting in August.

Prize Winners in 1901.—The King's Cup: A. D. Barber, 100—18=82. John Scott Medal: Rev. E. P. Mack, 85. Lucas Cup: W. E. G. Wyrley-Birch, 93—9=84. Bond-Cabbell Cup: W. J. Kerr, 88. Wilson Bowls: Major Eden and F. T. Simpson. Suffield Cups: H. S. Pelham, 79. Battersea Cup (aggregate): H. S. Pelham, 79—2=77, and 94, total 171. Autumn Silver Medal: Capt. H. A. Digby, R.N.; Bronze Medal: Dr. C. A. Trouncer.

The links, of eighteen holes, are beautifully situated on the Lighthouse Hills, half a mile to the east of Cromer. There is a commodious Club-house. Visitors are admitted on the introduction of a member by paying green fees. Ladies are allowed to play over the men's course, and are provided with a separate Clubroom. The Great Eastern Railway Station is about eight minutes' walk from the green; conveyance, cab or 'bus. There are good hotels and private lodging-houses in Cromer. There is also good accommodation for golfers at Overstrand, a rising seaside place to the east of the links.

CROOKHAM.

CROOKHAM GOLF CLUB, INSTITUTED 1872; RE-CONSTITUTED 1891.

The course, of eighteen holes, is on a high table land, and the views, especially on the Hampshire side, are exceedingly fine and extensive. The ground is level throughout, and the hazards are all natural. The course is open all the year round. Thatcham Station (Great Western Railway) is distant about a mile and a half, and accommodation and conveyances may be had at the Swan Inn there. The Club headquarters are at the Volunteer Inn, Crookham Common, where accommodation may also be had, as well as at various lodging-houses on the Common. Members of recognised Golf Clubs may play on payment of one shilling a day, or two shillings and sixpence a week, provided they do not reside within twenty miles of the course.

CROOK OF DEVON.

CROOK OF DEVON GOLF CLUB, INSTITUTED MAY, 1895.

Annual Subscription, Five Shillings.

The course, of nine holes, is within three minutes' walk of Crook of Devon Station (N.B.R.). The Gairney Burn crossed twice, and fence with ditch four times, are the hazards. Special terms for visitors. There is accommodation for visitors in the Crook of Devon Inn and the Rumbling Bridge Hotel (the latter two miles away).

CROWBOROUGH.

CROWBOROUGH BEACON GOLF CLUB, INSTITUTED JUNE, 1895.

Entrance Fee, 3l. 3s.; Annual Subscription, 2l. 2s.; Number of Members, 320. Captain—H. B. Tylor. Hon. Secretary—G. T. Langridge, 16, Great St. Helens, London, E.C. Professional—W. G. Divall.

Club Prizes and Winners in 1901.—Beacon Cup (Whit Monday); E. H. Townsend (5), two up; (Boxing Day), M. L. Mackintosh (9), three down. Backhurst Cup (March): R. S. K. Eyre (10), three down; (August), J. D. Cowan (10), two down. Vice-President's Cup (Easter Monday): J. D. Cowan (12), two down; (September), A. E. G. Champion (2), three down. Silver Medals (New Year): C. A. Ashton (14), five up; (Easter), A. K. Watson (4), seven down after a tie with H. R. Stokes (5), W. H. Anstie (8), and A. S. Clarke (4); (Whitsun), T. J. Pritchard (18), two down; (August), H. Austin (12), all square, after a tie with H. Colam (scratch.) Captain's Prize (2 Rounds

against Bogey), C. E. Austin (3), six down. Limber-Buse Prize (Bogey): Rev. A. D. Shaw (10), four down, after a tie with G. T. Langridge (2), and J. D. Cowan 10. Tapp Prize (2 Rounds Eclectic): Viscount Glerawly, 81-12=69. Ashby-Darby Aggregate Prize (3 best Medal Rounds, 1901): C. C. Bannister, 251.

Record Score in a Club Competition.—79, by G. T. Langridge, on May 13th, 1899.

Green Records.—Professional, 77, by W. G. Divall, on June 2nd, 1899; Amateur, 79, as above. Par, 70.

The course, of eighteen holes, varying in length from 93 to 500 yards, includes the whole manor of Alohornes, leased from Lord De La Warr. The hazards, which are all natural, are many and varied, and the turf is always in good condition. There is an excellent Club-house, with four bedrooms. It is about one and a half miles from Crowborough Station (L.B. & S.C. Ry.), and an omnibus in connection with most of the trains (fare, 6d., either way). There are numerous first class boarding houses and apartments to be had in the immediate vicinity, and the Beacon Hotel is within a few minutes' walk of the Club-house. Visitors may play on payment of 2s. a day or 7s. 6d. a week.

CROWBOROUGH BEACON LADIES' GOLF CLUB, INSTITUTED JUNE, 1895.

Entrance Fee, 1l. 1s.; *Annual Subscription*, 1l. 1s.

The ladies play over the men's course. Lady visitors' charges: 1s. 6d. a day or 5s. a week.

DE LA WARR GOLF CLUB, INSTITUTED 1897.

This is a villagers' Club.

CRUDEN BAY.

CRUDEN BAY GOLF CLUB, INSTITUTED JANUARY 1901.

Annual Subscription, Five Shillings; *Number of Members*, 40. *Captain*—T. Adams. *Hon. Secretary*—J. R. Dean, 20, King-street, Aberdeen. *Professional*—A. Weir.

The course, of eighteen holes, varying in length from 213 to 500 yards (par, 74), has been laid out at great expense by the Great North of Scotland Railway Company in connection with their large hotel at this favourite Aberdeenshire seaside resort. The course, which was opened for play in March, 1899, is already in excellent condition. It skirts the shore, from which it is divided by high sand banks. The hazards are burns, bents, sandy knolls, bunkers, and deep gorges, and straight driving is essential. Cruden Bay is eight miles south of Peterhead. Visitors: 1s. a day, 5s. a week, or 15s. a month.

A ladies' course, of nine holes, has also been laid out.

CULLEN.

CULLEN GOLF CLUB, INSTITUTED MAY 17TH, 1876.

The course, of nine holes, plentifully supplied with bunkers, is about seven minutes' walk from the station. There is ample accommodation in the town.

CULROSS.

CULROSS GOLF CLUB, INSTITUTED 1893.

The course, of nine holes, is at Gallowridge, about a mile from Culross, where there are good hotels. East Grange and Bogside Stations are distant one mile.

CUMBERLAND (U.S.A.).

CUMBERLAND GOLF CLUB (Maryland), nine holes.

CUMBERLAND (U.S.A.).

CUMBERLAND GOLF CLUB (Rhode Island), nine holes.

CUMBERNAULD.

CUMBERNAULD GOLF CLUB.

CUMNOCK.

CUMNOCK GOLF CLUB, INSTITUTED OCTOBER 16TH, 1894.

Annual Subscription, 10s. 6d.; *Number of Members*, 45.

Captain—A. F. Borland. *Hon. Secretary*—J. Dick, Oaklands, Cumnock.

The course, of nine holes, varying in length from 177 to 246 yards, is laid out on some fields, let from the Dumfries Arms Hotel. The chief hazard is a burn. Visitors from the Hotel are allowed to play free of charge. Cumnock New Station is close at hand.

CUPAR.

CUPAR GOLF CLUB, INSTITUTED NOVEMBER 7TH, 1855.

Annual Subscription, 8s. 6d.; *Number of Members*, 100.

Captain—J. E. Grosset. *Hon. Secretary*—W. Galloway, Royal Bank, Cupar.

Green Record.—35, by W. J. Honeyman.

The course, of nine holes, is at the foot of Tarvit Hill, about five minutes' walk from Cupar Station. The accommodation for visitors is excellent, a private boarding-house being strongly recommended.

CUPAR AND DISTRICT LADIES' GOLF CLUB,
INSTITUTED 1899.

Hon. Secretary—Miss Stewart.

A branch of the men's Club.

CUPAR LADIES' GOLF CLUB, INSTITUTED 1885.

Annual Subscription, Five Shillings; *Number of Members*, 110. *Hon. Secretary*—B. Darling, Westbank, Cupar.

The course—a putting one of nine holes—is in the Bonvil Park, about a mile from Cupar Station. Visitors are allowed to play on easy terms.

CURRAGH.

CURRAGH GOLF CLUB, INSTITUTED 1883.

Number of Members, variable; all officers of the Curragh Brigade may play.

The course on the Curragh consists of eighteen holes, and the hazards are artificial bunkers and roads. There is also a ladies' course, of nine holes. Newbridge and Kildare Stations are distant three and a half and four and a half miles respectively.

CYPRUS.

CYPRUS GOLF CLUB, INSTITUTED NOVEMBER 1ST, 1894,
RE-CONSTITUTED NOVEMBER 1ST, 1895.

The course, of nine holes, is laid out on the racecourse, near Nicosia.

DACCA (INDIA).

DACCA GOLF CLUB.

DALBEATTIE.

DALBEATTIE GOLF CLUB, INSTITUTED JANUARY, 1894.

Annual Subscription, Ten Shillings; *Ladies*, Five Shillings; *Number of Members*, 56. *Captain*—H. Gillespie. *Hon. Secretary*—W. M. Wightman, 16, Albert Street, Dalbeattie.

Green Record.—39, by A. Baxter, November, 1901.

The course, of nine holes, is about three-quarters of a mile from the station. There are several hotels in the town.

DALKEITH.

DALKEITH GOLF CLUB, INSTITUTED OCTOBER, 1880.

Hon. Secretary—C. Guild, Melville Villa, Eskbank.

DALKEITH AND NEWBATTLE GOLF CLUB, INSTITUTED APRIL 2ND, 1896.

Entrance Fee, 1*l.* 1*s.*; *Beyond four miles*, 2*l.* 2*s.*;
Annual Subscription, 1*l.* 1*s.*; *Number of Members*, 200,
and 70 ladies and boys. *Captain*—W. Millar. *Hon.*
Secretary—R. S. Tweeddale, The Glebe, Dalkeith.
Professional—G. Caldwell.

Club Prizes.—Club Gold Medal (scratch), May; Club Silver Medal (handicap), July; Laing Quaich (scratch) and Wilson Medal (handicap), October; and Hole Tournament.

Prize Winners in 1901.—Gold Medal: W. D. Johnston, 78. Silver Medal: R. Burnett, 74 (net). Laing Quaich: Rev. A. Gray, 82. Wilson Medal: W. M. Mowatt, 76 (net).

Record Score in a Club Competition.—76, by G. W. Walker, in July, 1900.

The course, of nine holes, varying in length from 210 to 460 yards (par, 36), is in the King's Park, Newbattle. The turf is of excellent quality, and the hazards are trees, a burn, and several artificial bunkers. The course lies about a mile from the town, with access from the Newbattle and Dalhousie roads. Dalhousie Station is close at hand, and Eskbank Station is within fifteen minutes' walk of the Club-house. Visitors' charges, 2*s.* 6*d.* a week or 7*s.* 6*d.* a month.

DALLAS (U.S.A.).

DALLAS GOLF CLUB (Texas).

DANBURY (U.S.A.).

DANBURY GOLF CLUB (Connecticut), nine holes.

DANIELSON (U.S.A.).

QUINEBAUG GOLF CLUB, nine holes.

DARIEN (U.S.A.).

MIDDLESEX GOLF CLUB (Connecticut).

DARRYNANE.

DARRYNANE GOLF CLUB, INSTITUTED JUNE, 1897.

Entrance Fee, Five Shillings; *Family*, 10s.; *Annual Subscription*, Five Shillings; *Family*, 10s.; *Number of Members*, 30. *Captain*—D. O'Connell. *Hon. Secretary*—Miss E. O'Connell, Darrynane Abbey, Waterville, Co. Kerry.

The course, of nine holes, varying in length from 120 to 400 yards, is laid out on the property of Mr. D. O'Connell, close to Darrynane Hotel, visitors to which are admitted to play at 2s. 6d. a fortnight, or 5s. a year. During Summer coaches run daily from Cahirsiveen Station (seventeen miles). The course is well supplied with bunkers, and good judges have styled it "a miniature St. Andrews."

DARTFORD.

DARTFORD GOLF CLUB, INSTITUTED NOVEMBER, 1896.

Entrance Fee, 10s.; *Annual Subscription*, 2l. 2s.; *Ladies*, 10s.

The course, of nine holes, is at Wilmington, about a mile and a quarter from Dartford Station (S.E. Ry.); conveyance by cab. Visitors 1s. a day, or 2s. 6d. a week.

DARTFORD (U.S.A.).

TUSCUMBIA GOLF CLUB (Wisconsin), nine holes.

DARWEN.

DARWEN GOLF CLUB, INSTITUTED SEPTEMBER 13TH, 1893.

Entrance Fee, 1l. 1s.; *Annual Subscription*, 1l. 1s.; *Number of Members*, 130. *Captain*—G. G. Sames. *Hon. Secretary*—F. Hindle, Thorncliffe, Darwen.

The course, of nine holes, is on the Winter Hill, about a mile and a half from the town. Trams run close to it.

DATCHET.

DATCHET GOLF CLUB, INSTITUTED JANUARY, 1894.

Entrance Fee, 2l. 2s.; *Ladies*, 1l. 1s.; *Annual Subscription*, 2l. 2s.; *Ladies*, 1l. 11s. 6d.; *Number of Members*, 160. *Captain*—E. C. Mumford. *Hon. Secretaries*—J. Heaton and P. J. de Paravicini, Datchet.

Green Record.—34, by H. F. de Paravicini, on March 2nd, 1896. Par, 33.

The course, of nine holes, varying in length from 145 to 301 yards, is laid out in four fields on the right hand side of the road from Datchet to Windsor. The Club-house is near the first tee. Datchet Station is within five minutes' walk.

DAWLISH.

WARREN GOLF CLUB, INSTITUTED JUNE 23RD, 1892.

Entrance Fee, 1l. 1s.; *Annual Subscription*, 1l. 1s.

Hon. Secretaries—A. L. Tate, Holcombe, Dawlish, and J. W. Morrison, Gaunon, Teignmouth.

The course, of nine holes, is at the mouth of the Exe, between the sea and river, about a mile and three-quarters from Dawlish Station. The hazards are shingle, whins, rushes, &c. Visitors, who are members of other Clubs, 1s. per day, or 4s. 6d. per week. Good accommodation in Dawlish.

DAVOS PLATZ.

A course was laid out here in 1900 along the meadows between Platz and Dorf.

DAYTON (U.S.A.).

DAYTON GOLF CLUB (Ohio).

DEAL.

CINQUE PORTS GOLF CLUB, INSTITUTED MARCH, 1892.

Entrance Fee, 15l. 15s.; *Annual Subscription*, 3l. 3s.; *Number of Members*, 500 (the limit). *Captain*—W. H. Peto. *Hon. Secretary*—Lt.-Col. E. S. Innes, Cinque Ports Golf Club, Deal. *Professional*—H. Hunter.

Prize Winners in 1901.—Deal Cup (Open): G. Smithers. Gold Medal (scratch): C. Lake. Scratch Cup: H. M. Leggatt. Captain's Prize: A. Cosens.

Green Records.—Professional, 74, by P. Wynne; Amateur, 75, by E. G. Rand. Par, 76.

The links, of eighteen holes, varying from 135 to 465 yards, are about a mile from Deal Station, and are of a most sporting description, the hazards being chiefly sand-bunkers. There is a Club-house with every accommodation. There are several good hotels in Deal, an excellent hotel having been built by the South-Eastern Railway Company.

DEAUVILLE.

DEAUVILLE GOLF CLUB, INSTITUTED 1899.

Annual Subscription, 40fr. Hon. Secretary—G. de la Lombardière, Pavillon Saint Louis, Rue des Villas, Deauville.

The course, of eighteen holes, is contiguous to the race-course.

DEDHAM (U.S.A.).

DEDHAM GOLF CLUB (Mass.), nine holes.

NORFOLK GOLF CLUB, nine holes.

DE KALB (U.S.A.).

DE KALB GOLF CLUB (Illinois), nine holes.

DELAWARE WATER GAP (U.S.A.).

CALDENO GOLF CLUB (Penn.), nine holes.

DELHI.

DELHI GOLF CLUB.

The course, of nine holes, is laid out in the old cantonments, alongside the Cashmere Gate. The hazards are hillocks, canals, &c.

DENNY.

DENNY GOLF CLUB, INSTITUTED SEPTEMBER 1st, 1896.

The course is only five minutes' walk from Denny Station.

DENVER (U.S.A.).

INSLEE GOLF CLUB (Colorado).

JARVIS HILL MILITARY ACADEMY GOLF CLUB,
nine holes.

OVERLAND PARK GOLF CLUB, nine holes.

SACRED HEART COLLEGE GOLF CLUB.

DERBY.

DERBYSHIRE GOLF CLUB, INSTITUTED OCTOBER 12TH, 1892.

Entrance Fee, 1l. 1s.; *Ladies*, Ten Shillings and Sixpence; *Annual Subscription*, 1l. 11s. 6d.; *Ladies*, 1l. 1s.; *Number of Members*, 170. *Captain*—J. N. Nutt. *Hon. Secretary*—J. White, Perry Lodge, Lonsdale Place, Derby. *Professional*—W. Hutchings.

Club Prizes.—Aggregate Prize (scratch) for three lowest scores during year. Handicap—Monthly Medal, final in October; Vice-President's Cup, April and October.

Prize Winners in 1901.—Aggregate; J. N. Nutt. Club Prize: B. D. Aspdin. Vice-President's Cup: G. Dusantry and L. West.

Green Records.—Professional, 33, by A. Toogood, April, 1900; Amateur, 37, by P. B. Chadfield and G. Dusantry.

The course, of nine holes, varying in length from 150 yards to 430 yards, is beautifully situated on high ground between the Burton and Uttoxeter Roads. The hazards comprise hedges, roads, ponds, trees, and bents. A commodious Club-house has been built on the Uttoxeter Road side, and is about twelve minutes' walk from the 'bus terminus (Rounditch Inn). The Great Northern Railway Station is distant about a mile, and the Midland about two miles.

DERRY (U.S.A.).

DERRY GOLF CLUB (New Hampshire)

DES MOINES (U.S.A.).

DES MOINES GOLF CLUB (Iowa), nine holes.

DETROIT (U.S.A.).

DETROIT GOLF CLUB (Michigan).

DETROIT COUNTRY CLUB, eighteen holes.

WANIKIN GOLF CLUB, nine holes.

DEVIZES.

NORTH WILTS GOLF CLUB, INSTITUTED SEPTEMBER 1st, 1890.

Entrance 10s.; *Annual Subscription*, 1l. 10s.; *Number of Members*, 50. *Hon. Secretary*—R. H. Caird, Southbroom House, Devizes.

The course, of nine holes, on Blackland Down, has as hazards shrubs, roads, ruts, a pond, &c. There is no accommodation nearer than Devizes or Calne, each about four miles off, but there is a Clubroom with stabling on the green.

DEVON (U.S.A.).

DEVON GOLF CLUB (Penn.), nine holes.

DEVONPORT.

ROYAL NAVAL BARRACKS GOLF CLUB.

The course is one of fourteen holes.

DEVONPORT (TASMANIA).

DEVONPORT GOLF CLUB, INSTITUTED APRIL 25TH, 1896.

The course, of nine holes, varying in length from 100 to 275 yards, is close to the sea and about eight minutes' walk from the station.

DEVONSHIRE.

DEVONSHIRE LADIES' COUNTY UNION, INSTITUTED 1900.

Hon. Secretary—Miss Morant, Glenholme, Exmouth.

DEWSBURY.

DEWSBURY DISTRICT GOLF CLUB, INSTITUTED OCTOBER 22ND, 1891.

Entrance Fee, 1l. 1s.; *Annual Subscription*, 2l. 2s.; *Number of Members*, 90. *Captain*—J. T. Newsome. *Hon. Secretary*—C. A. Laurence, London, City, and Midland Bank, Mirfield.

Prize Winners in 1901.—Balme Cup: W. E. Melrose. President's Prize: R. Spedding.

The course, of nine holes, varying in length from 139 to 414 yards, (par, 36), is at the Pinnacle, about three miles from Dewsbury, one and a half from Mirfield (L. and Y.), and one from Ravensthorpe Station (L. and N.W.). Visitors, 2s. 6d. a week or 5s. a month.

DIDSBURY.

DIDSBURY GOLF CLUB, INSTITUTED APRIL, 1891.

The course, of nine holes, is at Didsbury, a village about five miles from Manchester. The Club-house, School-lane Farm, is half a mile from the station (Midland Railway). Strangers, introduced by two members, can play for a period of one month on payment of 5s.

DIDSBURY LADIES' GOLF CLUB, INSTITUTED 1892.

Entrance Fee, Ten Shillings and Sixpence; *Annual Subscription*, 1l. 1s. *Hon. Secretary*—Mrs. Glascott, Gayfield, Didsbury.

The ladies play over the men's course.

DIEPPE.

DIEPPE GOLF CLUB, INSTITUTED JANUARY, 1897.

Entrance Fee, 25 Francs; *Annual Subscription*, 50 Francs; *Number of Members*, 70. *Captain*—W. P. S. P. Samborne. *Hon. Secretary*—Commander Wallis, Golf Club, Dieppe. *Professional*—H. W. Entwistle.

Prize Winners in 1901.—*Founders' Prize*: G. Hetley, 73. *Dieppe Town Prize*: G. Hetley, 153; and C. Wallis, 175. *Ladies' Prize (Open)*: Mrs. Hughes, 158. *Casino Prize*: C. W. Dilke, 170; and W. B. S. Evans, 174 (all scores net).

Green Record.—33, by D. S. Froy.

The course, of nine holes, varying in length from 93 to 530 yards, is about a mile from the Casino, on the Pourville Road. There is a Club-house on the ground, and ample accommodation for visitors in the town. *Visitors' charges*: Daily, 2.50 francs; weekly, 10 francs; monthly, 25 francs; 50 francs; ladies, one half. Clubs may be hired from the professional. Sunday play. The course has been greatly improved during the past year.

DINARD.

DINARD GOLF CLUB, INSTITUTED 1890.

Hon. Secretary—J. W. Davy, Dinard Club, Ile et Vilaine, France.

The course, at St. Briac, consists of nine holes. There are several good hotels in Dinard, and a good residential Club.

DINARD LADIES' GOLF CLUB, INSTITUTED 1891.*Hon. Secretary*—J. W. Davy.

The course, at St. Lunaire, is a sporting one of nine holes.

DIRLETON.**ARCHERFIELD GOLF CLUB, INSTITUTED APRIL 6TH, 1869.**

Entrance Fee, Five Shillings ; *Annual Subscription*, Four Shillings ; *Number of Members*, 50. *Hon. Secretary*—J. Morrison, Archerfield, Dirleton. *Professional*—G. Thomson.

Green Record.—63, by the late F. G. Tait, in July, 1899. Par, 68.

The Club is a private one, and Archerfield Links, situated close to Dirleton, are also private. The round consists of eighteen holes, and hazards are numerous in the shape of bunkers and rabbit scrapes.

DISLEY.**DISLEY GOLF CLUB, INSTITUTED DECEMBER, 1889.**

Annual Subscription, 11. 10s. ; *Number of Members*, 140. *Captain*—G. E. Fletcher. *Hon. Secretary*—R. P. Horsley, Melbourne House, Disley. *Professional*—J. Hudson.

Record Score in a Club Competition and Green Record.—70, by C. S. Hoare, on September 16th, 1899.

Disley is on the London and North-Western Railway, half-way between Manchester and Buxton, and a few miles from Stockport. The Club-house is about ten minutes' walk from the station, and the course is situated on high ground overlooking the Cheshire plain, with lovely views of the Derbyshire hills. The round consists of eighteen holes, varying in length from 100 to 400 yards, and the hazards are ponds, gullies, stone walls, hedges, roads, and quarries. Strangers are admitted to play on payment of one shilling per day, five shillings per week, or ten shillings per month. Excellent accommodation may be had at the Ram's Head Hotel, close to the station, and rooms may also be had in Disley.

DISLEY LADIES' GOLF CLUB.

A branch of the men's Club.

DISS.**STUSTON GOLF CLUB, INSTITUTED 1888.**

The course, of nine holes, on Stuston Common, is in best condition from October till the end of May. The hazards are furze, gorse, and two gravel pits. Diss Station (G.E.R.) is a mile distant, and there is capital accommodation in the town, distant one and three-quarter miles.

DOLLAR.**DOLLAR GOLF CLUB, INSTITUTED MAY, 1890.**

The course, of nine holes, is on the slope of the Ochils, about ten minutes' walk from the station, and in the immediate vicinity of the famous Castle Campbell. It commands a delightful view of the Firth of Forth, and the whole of the Devon Valley, being 600 feet above sea level. Excellent accommodation may be obtained at the Castle Campbell Hotel, a few minutes' walk from course. Numerous houses are to let in July and August, and the secretary will be pleased to give information regarding these. The playing charges for visitors (including use of Club-house) are 6d. a day, 2s. a week, and 5s. a month. Family tickets 15s. a month.

DOLLAR LADIES' GOLF CLUB, INSTITUTED JANUARY, 1893.

The course, of nine holes, is on the banks of the Devon, within a minute's walk of the station.

DONAGHADEE.**DONAGHADEE GOLF CLUB, INSTITUTED JULY 28TH, 1899.**

The course, of nine holes, varying in length from 118 to 420 yards, is about a mile from the station. There are two hotels in the town.

DONCASTER.**DONCASTER GOLF CLUB, INSTITUTED OCTOBER, 1894.**

*Entrance Fee, 1l. 1s.; Annual Subscription, 1l. 1s.;
Number of Members, 40. Captain—P. H. C. Chrimes.
Hon. Secretary—H. R. Jackson, Hall Cross, Doncaster
Professional—T. Pallister.*

The course, of nine holes, varying in length from 130 to 450 yards (par, 36), is on the far-famed Town Moor, about one and a half miles from Doncaster Station (G.N.R.). The Club-house is on the Moor.

DOORN (HOLLAND).

DOORN GOLF CLUB, INSTITUTED JUNE, 1894.

Entrance Fee, Five Florins; *Annual Subscription*, Ten Florins; *Number of Members*, 130. *Captain*—H. D. W. Hooft. *Hon. Secretary*—H. Pauw van Wieldrecht, Zeist, Holland.

The course, of nine holes, is within ten minutes' walk of Zeist Station, near which there is a hotel. The hazards are sand bunkers and heather.

DORCHESTER.

DORCHESTER GOLF CLUB, INSTITUTED JANUARY 1ST, 1896.

The course, of nine holes (par, 41), is on the Came Downs, about two miles from the two railway stations, conveyance by brakes. The hazards are furze, chalk pits, mounds, a pond, and ditches. There is a small pavilion. Temporary members, one shilling a day, or two shillings and sixpence a week. There is excellent accommodation in town.

Dr. Macdonald, Herrison, Dorchester, has a private course on Herrison Common. There are no fees for play, but the proprietor's permission must be obtained.

DORKING.

DORKING GOLF CLUB, INSTITUTED MAY, 1897.

Entrance Fee, 1l. 1s.; *Annual Subscription*, 1l. 1s.; *Number of Members*, 60. *Captain*—W. Dorling. *Hon. Secretary*—R. B. Reid, Cotmandene Lodge, Dorking.

Club Prizes.—Ellis Cup and Monthly Medal. Cupholder: C. C. Druce.

The course, of nine holes, is in Chart Park, about one and a half miles from Dorking Station (L.B. and S.C.R.). The soil is sandy and the hazards natural. Visitors, 1s. a day.

DORNOCH.

DORNOCH GOLF CLUB, INSTITUTED 1877.

Entrance Fee, Ten Shillings; *Annual Subscription*, Seven Shillings and Sixpence; *Number of Members*, 180. *Captain*—W. L. Hacon. *Secretary*—J. Sutherland, Accountant, Dornoch. *Professional*—T. D. Currie.

Club Prizes.—Scratch: Club Silver Medal (Club Championship), Ospisdale Quaich, Northern Counties Trophy (by teams), at Annual Tournament in August. Handicap: Murray Vase at Spring and Autumn Meetings; Platt Cup (holes), in October; Hedderwick and Leslie Medals, bi-monthly; Rhodes Medal, monthly.

Prize Winners in 1901.—Silver Medal: C. L. Burns, 81. Ospisdale Quaich: Phipps Turnbull, 82. Northern Counties Trophy: Dornoch Team, 33 holes up on Visitors. Murray Vase: D. Mackay, 163 (net). Platt Cup: G. R. Kennedy. Hedderwick Medal: G. Bridgeford. Leslie Medal: A. S. Weir.

Record Score in a Club Competition.—72, by J. Sutherland, on September 8th, 1899.

Green Record.—72, as above, and by D. J. Ross (professional). Par, 74.

The railway extension to Dornoch is now completed (see Highland Railway Time Table). The station is seven minutes' walk from the first tee. The Sutherland Arms Hotel is close to the links. Proprietor, Wm. Fraser. Excellent sea bathing.

For a description of the course, a very fine one of eighteen holes, see special article "Dornoch Golf Links" in Vol. VII. of the "ANNUAL."

For information respecting private house accommodation, &c., apply to the Secretary, enclosing stamped envelope.

DORNOCH LADIES' GOLF CLUB.

Annual Subscription, Five Shillings.

A branch of above Club, but with a separate course of nine holes, over a mile in length. Club-house at first tee. Visitors accommodated with lockers, &c.

DOUGLAS (LANARKSHIRE).

DOUGLAS GOLF CLUB, INSTITUTED 1888.

Entrance Fee, Two Shillings and Sixpence; *Annual Subscription*, Five Shillings; *Ladies*, Two Shillings and Sixpence; *Number of Members*, 34. *Captain*—T. Grierson. *Hon. Secretary*—T. L. Pairman, Main Street, Douglas, N.B.

Green Record.—42, by R. Dow.

The course, of nine holes, is about a mile and a half from Douglas West Station (Cal. Ry.). Accommodation may be had in the Douglas Arms Hotel.

DOVEDALE.

A course of nine holes, varying in length from 150 to 350 yards, is laid out in connection with the Izaak Walton Hotel.

DOVER.

DOVER GOLF CLUB, INSTITUTED JANUARY, 1890.

Annual Subscription, 1l. 1s.; *Ladies and Boys*, Ten Shillings and Sixpence; *Number of Members*, 80.

Green Record.—36, by H. Bryan, October, 1900. Par, 34.

The course, of nine holes, varying in length from 130 to 390 yards, is at the back of the Castle. The chief hazard is a bastion 60ft. high, which has to be frequently negotiated. An extension of the round is contemplated.

DOVER (U.S.A.).

MIDDLESBROOK GOLF CLUB (New Hampshire).

DOVERCOURT.

DOVERCOURT GOLF CLUB, INSTITUTED 1896.

The course, of nine holes, is on the marshes midway between Dovercourt and Ramsey.

DOWNFIELD.

DOWNFIELD GOLF CLUB, INSTITUTED NOVEMBER 1ST, 1895.

Entrance Fee, Ten Shillings; *Annual Subscription*, 1l.; *Number of Members*, 80. *Captain*—J. P. Bruce. *Hon. Secretary*—W. Eckford, Clifton Bank, Downfield.

Club Prizes.—Smith Medal (handicap), April and May; Carmichael Royal Jubilee Medal (handicap), June and July.

Prize Winners in 1901.—Smith Medal: M. Golder and Miss Irons. Jubilee Medal: W. Black and Miss Irons.

Record Score in a Club Competition.—72, by J. Melville.

The course, of nine holes, varying from 90 to 370 yards (par, 33), is on the banks of the stream Dighty, in the policies of Sir Reginald Ogilvy, Bart. The hazards comprise the burn, trees, a mill-dam, and a cart road. Baldovan Station is a quarter of a mile off.

DOYLESTOWN (U.S.A.).

DOYLESTOWN GOLF CLUB (Penn.).

DRESDEN.

DRESDEN GOLF CLUB, INSTITUTED NOVEMBER 22ND, 1896.

Entrance Fee, 40 marks; *Annual Subscription*, 40 marks.

The course, of nine holes, is very rough.

DROGHEDA.

COUNTY LOUTH GOLF CLUB, INSTITUTED OCTOBER 11TH, 1892.

Annual Subscription, 1*l.* inside radius of fifteen miles, Ten Shillings outside; *Number of Members*, 70. *Captain*—G. H. Daly. *Hon. Secretary*—R. A. Macintosh, 25, Laurence-street, Drogheda.

Club Prizes.—Scratch Shield (members) and Open Handicap, on Boxing Day; Great Northern Railway Cup (open), Whit Monday.

Prize Winners in 1901.—Shield: Dr. Elliott, 183. Great Northern Railway Cup: Dr. Elliott.

Record Score in a Club Competition.—74, by T. Gilroy, on May 12th, 1895.

Green Records.—Professional, 70, by G. Fernie, on April 10th, 1899; Amateur, 74, as above. Par, 68.

The course, of eighteen holes, varying from 115 to 396 yards, is at the mouth of the Boyne, about four miles from Drogheda, where good accommodation is to be had. The soil is sandy, and the turf excellent. The hazards are sand hills, bents, and bunkers. Visitors are always welcome. Drogheda is an hour and a half's run from Dublin. Cars meet all trains. There are two excellent hotels.

DROITWICH.

DROITWICH GOLF CLUB. INSTITUTED 1897.

Hon. Secretary—F. W. Sadler.

The course, of nine holes, is on the Bay meadows.

DROMORE.

DROMORE GOLF CLUB, INSTITUTED NOVEMBER 28TH, 1895.

The course, of nine holes, is on the old Loyola grounds. At the Commercial Hotel charges are very reasonable. There is exceptionally good trout fishing in the immediate vicinity, free by permission of the local Angling Club. Dromore is a Cathedral City and the burial place of the celebrated Bishop Jeremy Taylor. It affords a splendid view of the Mourne Mountains, and is full of objects of interest to the antiquarian.

DRYMEN.

STRATHENDRICK GOLF CLUB, INSTITUTED MAY, 1901.

Annual Subscriptions, Ten Shillings and Sixpence and 1*l.* 1*s.*; *Number of Members*, 100. *Captain*—J. W. Murray. *Hon. Secretary*—J. Hall, Schoolhouse, Drymen.

Green Records.—Professional, 32 by W. Fernie, on 5th October, 1901; Amateur, 38 by J. Buchanan, in September, 1901; Par, 30.

The course, of nine holes varying from 145 to 300 yards, is about a mile from Drymen Station. The hazards include the river Endrick and a ravine. The Clubhouse contains separate accommodation for ladies. The Buchanan Arms Hotel is close to the course.

DUBBO (NEW SOUTH WALES).

DUBBO GOLF CLUB, INSTITUTED 1897.

The course is on the Dubbo racecourse.

DUBLIN.

ROYAL DUBLIN GOLF CLUB, INSTITUTED MAY 15TH, 1885.

Entrance Fee, 8l. 8s.; *Annual Subscription*, 2l.; *Number of Members*, 300. *Captain*—C. Barcroft. *Hon. Secretary*—F. H. Orr, 57, Upper Sackville Street, Dublin. *Professional*—T. Hood.

Green Records.—Professional, 74, by B. Sayers, at the Irish Championship Meeting, September, 1897; Amateur, 75, by J. Ball, jun., in September, 1894.

The links are situated on the North Bull, Dollymount, about four miles from Dublin. Conveyance by electric tram. The course, of eighteen holes, is narrow, being guarded on one side by the sea, and on the other by rough hillocks covered with bents. The hazards are mostly sand bunkers, also bents and rushes. The turf is undulating and very fine, the characteristic of the links being the excellence of the putting greens. Trains run from Dublin every ten minutes to within five minutes' walk of the links. Visitors may be introduced by a member to the links and Club-house for six days in each year gratis, and for four weeks after that on payment of five shillings a week.

DUBLIN UNIVERSITY GOLF CLUB, INSTITUTED NOVEMBER, 1894.

Hon. Secretary—A. B. Babbington, 13, Fitzgibbon Street, Dublin.

The members play at Dollymount.

BLACKROCK GOLF CLUB, INSTITUTED 1895.

The course is at Mounthovel, Rochestown.

RATHFARNHAM GOLF CLUB, INSTITUTED 1899.

Hon. Secretary—T. B. Jobson, 10, Fleet Street, Dublin.

The course, of nine holes, stretches along the banks of the Dodder, and commands fine views of the Dublin mountains. The hazards are hedges, ravines, burns, etc.

DUBUGUE (U.S.A.).**DUBUGUE GOLF CLUB (Iowa).****DUDLEY.****DUDLEY GOLF CLUB, INSTITUTED MARCH, 1893.**

Entrance Fee, Ten Shillings; *Annual Subscription*, 2l. 2s.; *Number of Members*, 93. *Captain*—J. W. Naylor.

Hon. Secretary—J. Nichols, Old Bankhouse, Dudley.

Professional—L. Lewis.

Green Records.—Professional, 33, by J. Braid, on September 15th, 1897; Amateur, 38, by A. H. Bassano.

The course, of nine holes, varying in length from 80 to 400 yards, is in the Old Park, about one and a quarter miles from Dudley Station (G.W.R. and L. and N.W.R.) and a little less from Netherton Station (G.W.R.). Trams run close to the course, and there are several hotels within ten minutes' walk.

DUFFIELD.**CHEVIN GOLF CLUB, INSTITUTED SEPTEMBER, 1894.**

The course, of nine holes, varying in length from 120 to 360 yards, is laid out over a portion of the range of hills called "The Chevin." The hazards are a small brook, hedges, mounds, and walls. The first tee is only ten minutes' walk from Duffield Station, on the Midland main line from London to Manchester. Duffield is five miles north of Derby, and ten miles south of Matlock. There is a commodious Club-house, and good farmhouses on the course where visitors can obtain rooms. Visitors' charge, two shillings and sixpence per week.

DUFFTOWN.**DUFFTOWN GOLF CLUB, INSTITUTED NOVEMBER 1st, 1895.**

Annual Subscription, Ten Shillings; *Ladies*, Five Shillings; *Number of Members*, 42. *Captain*—Rev. J. B. Cumming. *Hon. Secretary*—W. Swingler, Blinkbonny, Dufftown.

Prize Winners in 1901.—Skirving Shield (scratch): J. Reid, 324, (8 scores). Monthly Medal: D. McKay, 100—25=75.

Green Record.—35 by J. Brady in 1899. Par. 34.

The course, of nine holes, varying in length from 200 to 320 yards is about two miles from Dufftown Station, where conveyances meet all trains. Visitors, 1s. daily, 2s. 6d. weekly, and 15s. monthly.

DULLATUR.

DULLATUR GOLF CLUB, INSTITUTED 1895.

Entrance Fee, 1l. 1s.; *Annual Subscription*, Fifteen Shillings; *Number of Members*, 140. *Captain*—T. S. Forbes. *Hon. Secretary*—G. T. Cowarth, Victoria Terrace, Dullatur, Dumbartonshire.

Club Prizes.—Monthly Medal, Forbes Shield, April Handicap, open to all within eighteen miles radius.

Prize Winners in 1901.—Monthly Medal (final): J. Lindsay. Forbes Shield: R. Ballantine.

Green Record.—37 by J. Lindsay.

The course, of nine holes, varying in length from 180 to 420 yards, is about 600 yards to the south of Dullatur Station (Glasgow and Edinburgh main line, North British Railway).

DULVERTON.

DULVERTON GOLF CLUB, INSTITUTED 1894.

A nine holes course has been laid out on the grounds of the Carnarvon Arms Hotel adjoining the station. The greens are good, and the hazards consist of banks, rushes, dykes, and a stream. A greenkeeper is in attendance and the playing fees are small. The course is bordered by the river Barle, the fishing in which is reserved for hotel visitors.

DUMBARTON.

DUMBARTON GOLF CLUB, INSTITUTED JUNE 21st, 1888.

Entrance Fee, 1l.; *Annual Subscription*, 1l.; *Number of Members*, 330. *Captain*—A. D. Wedgwood. *Hon. Secretary*—W. Robertson, Solicitor, 43, Church-street, Dumbarton.

Club Prizes.—Silver Medal (handicap), on third Saturday of January and second Saturday of each month thereafter, final in March; Wednesday Medal on second Wednesday of each month, final in March; President's Prizes (mixed doubles) and Spring Tournament, April; Hon. President's Prizes, April 5th; Gold Medal (handicap), May 17th and 24th; Autumn Tournament (Bogey), September 6th;

Mixed Doubles (Bogey), October 4th; Captain's Prizes, October 18th; Preston Cup (Club Championship) lowest average of six scores in monthly competitions.

Prize Winners in 1901.—Club Championship: W. Aitken and W. Thomson, jun., 78·2. Gold Medal: W. Thomson, jun., 76 (scratch). Silver Medal: W. Thomson, jun., 80 (scratch). Wednesday Medal: A. Lawrance, 90-10=80. Spring Tournament: W. B. Hunter (scratch). Autumn Tournament: W. B. Hunter (scratch), six up. Captain's Prizes: W. B. Hunter (scratch), 79; D. C. Ramsay, 91-12=79. Aggregate Silver Medal: W. Thomson, jun. (scratch), 79·0. Aggregate (Wednesday Medal): A. Lawrance, 81·5. Hon. President's Prizes: W. Lonie and A. C. Cormack, 84-8=76. President's Prizes: Miss E. Wedgwood and J. Ward, jun., (6). Mixed Doubles (Bogey): Miss J. L. Robertson and W. Lonie (scratch), five down.

Record Score in a Club Competition.—72, by W. B. Hunter in September, 1901.

Green Record.—32, by W. Auchterlonie, in April, 1896. Par, 35.

The course, of nine holes, varying in length from 120 to 390 yards, is barely a quarter of a mile from the station. There is a commodious Club-house.

DUMBARTON LADIES' GOLF CLUB.

Entrance Fee, Five Shillings; *Annual Subscription*, Five Shillings.

Club Prizes.—Monthly Medal, final in March; Club Championship best aggregate of monthly scores; Spring and Autumn Tournaments in April and September; Brock Prizes (Bogey), May 15th; Foursomes, Spring.

Prize Winners in 1901.—Monthly Medal (final): Miss Ethel Wedgwood, 115. Spring Tournament: Miss J. L. Robertson (scratch) Autumn Tournament: Miss Ethel Wedgwood (scratch). Brock Prizes: Miss J. L. Robertson (scratch), one down; Mrs. W. S. Anderson (4), three down. Foursomes: Misses Ethel and Edith Wedgwood (6).

DUMBARTONSHIRE COUNTY GOLF UNION, INSTITUTED 1896.

Annual Subscription, 1*l.* *Hon. Secretary*—W. Craig, County Buildings, Dumbarton.

Spring and Autumn Tournaments are held in March and October. The Individual Championship of the County is decided by strokes in Spring, and the Team Championship against Bogey in Autumn.

The 1901 competitions resulted as follows: Wedgwood Cup and Championship, at Dumbarton: W. B. Hunter, 79+81=160. Wylie Cup and Club Championship, at Helensburgh: W. B. Hunter and W. Aitken, Dumbarton G.C., twelve down. County Union v. Glasgow, at Gales; Union won by 57 holes.

DUMFRIES.**DUMFRIES AND GALLOWAY GOLF CLUB, INSTI-
TUTED OCTOBER 13th, 1880.**

Entrance Fee, 2l. 2s.; *Annual Subscription*, 1l. 11s. 6d.;
Number of Members, 112. *Captain*—Sheriff Campion.
Hon. Secretary—L. M. Dinwiddie, Albany, Dumfries.
Professional—D. Stephenson.

Club Prizes.—Championship, May 3rd; Summerhill Cup, April; Springfield Cup (handicap), June; Troquier Cup (Bogey), September 13th; Autumn Medal (handicap), October 5th; Monthly Medal, last Saturday of each month.

Prize Winners in 1901.—Championship: T. B. Reith, 78. Autumn Medal: E. Hugelstrofer, 89—11=78. Summerhill Cup: G. Young, Troquier Cup: R. Anderson, one down. Springfield Cup (four rounds): A. B. Harris, 319. *Captain's Prize*: D. Barbour.

Record Score in a Club Competition.—73, by T. B. Reith, in November, 1898.

Green Record.—33, by T. B. Reith, in November, 1901.

The course, of nine holes, is at Summerhill, about one and a half miles from Dumfries Station, conveyance by cab. The hazards are walls and hedges. There is a commodious Club-house. Visitors' terms to be had on application.

**DUMFRIES AND GALLOWAY LADIES' GOLF CLUB,
INSTITUTED FEBRUARY 3RD, 1897.**

Entrance Fee, Ten shillings; *Annual Subscription*, Ten Shillings and Sixpence. *Number of Members*, 86. *Captain*—Mrs. J. Turner. *Hon. Secretary*—Miss Hamilton, Minshell, Maxwelltown, Dumfries.

Club Prizes.—Championship Medal (scratch); *Captain's Prize* (handicap), for most frequent winner of the Monthly Medal.

Prize Winners in 1901.—Championship: Miss Sharpe. Handicap: Mrs. Macintyre, 94—5=89. Tournaments: March, Mrs. J. Newbigging and Miss Sharpe tied; September, Miss Sharpe. Bogey, September, Mrs. G. Thomson, two up.

Record Score in a Club Competition.—72, by Mrs. J. Newbigging, in June, 1901.

The course, of six holes, is at Cassalands, on the Maxwelltown side of the river Nith, and is about one mile from Dumfries. The hazards are hedges. Visitors, 2s. 6d. a week, or 5s. a month.

QUEEN OF THE SOUTH GOLF CLUB, INSTITUTED
JUNE 19TH, 1891.

The Club play on the Kingholm, a piece of merseland, running alongside the river Nith about half a mile below the town. It is covered with a coarse grass, on which cattle are grazed, and has few hazards. The round is now only a six-hole one.

DUNBAR.

DUNBAR GOLF CLUB, INSTITUTED 1856.

Entrance Fee, 2*l.* 2*s.*; *Annual Subscription*, 1*l.* 1*s.*;
Number of Members, 120. *Captain*—I. F. Bayley.
Hon. Secretary—J. J. Kelly, Dunbar.

Club Prizes.—Roxburghe Gold Medal (scratch), April; Warrender Medal (scratch) and Belton Cup (handicap), June; Roxburghe Gold Cross (handicap), August; Club Medal and Quaich (scratch), October; and Mackinlay medal (holes).

Prize Winners in 1901.—Roxburghe Medal: O. Thomson, 81. Warrender Medal: W. T. Armour, 87. Club Medal: R. B. Taylor, 89.

Record Score in a Club Competition.—77, by W. T. Armour, on October 21st, 1893.

DUNBAR CASTLE GOLF CLUB, INSTITUTED AUGUST
3RD, 1882.

Entrance Fee, Two Shillings and Sixpence; *Annual Subscription*, Seven Shillings and Sixpence; *Number of Members*, 70. *Hon. Secretary*—A. Horne, High Street, Dunbar.

Club Prizes.—Brand Medal (scratch), and Mackinlay Cup (handicap), annually; Inches Gold Medal (handicap), quarterly; Monthly Medal (handicap).

DUNBAR LADIES' GOLF CLUB, INSTITUTED MAY, 1894.

Annual Subscription, Ten Shillings and Sixpence;
Number of Members, 52. *Captain*—Mrs. R. G. Baillie.
Hon. Secretary—Miss E. R. Storey, Blannerne Villa, Dunbar.

Club Prizes.—Crook Medal and Gold Pendant (handicap), and Silver-mounted Brushes (handicap) to be won three times before becoming property of the winner, played for monthly during Summer.

Record Score in a Club Competition.—59, by Miss H. B. Mather, July, 1896.

In Ladies Club Competitions only the first six and last six holes of the men's course are played.

The course, of eighteen holes (par, 72), is within ten minutes' walk of the station. Although rather narrow, it is an excellent green. Visitors are charged one shilling per day, and Summer visitors five shillings for the season. The charge for caddies is sixpence per round, and strangers are requested not to give more. Dunbar is within easy access of Edinburgh by rail, and there is an excellent service of trains, the journey only occupying forty minutes by fast trains. The four principal hotels are the George, situated in the High-street; the Royal, close to the station; and the Roxburghe and Bellevue, within a few yards of the links.

DUNBLANE.

DUNBLANE HYDROPATHIC GOLF CLUB, INSTITUTED APRIL, 1892.

Annual Subscription, Ten Shillings; Number of Members, over 70. Captain—R. Henderson. Hon. Secretary—W. W. Peattie, Dunblane. Professional—D. McLachlan.

Prize Winners in 1901.—Dunsmure Gold Medal (scratch): J. Roberts, 78. Monthly Medal (handicap): M. Brady.

The course, of nine holes, is on the Lwigh Hills, about ten minutes' walk from the Hydropathic. It is an excellent little green, with numerous hazards in the shape of a burn, whins, rough ground, and the railway. The view is magnificent, extending west as far as Ben Lomond, while nearer at hand are Ben Ledi and Ben Venue. The course is ten minutes' walk from the station.

DUNBLANE LADIES' GOLF CLUB.

* A branch of above.

DUNDEE.

DUNDEE ADVERTISER GOLF CLUB, INSTITUTED JULY 24TH, 1870.

Entrance Fee, Five Shillings; Number of Members, 60. Hon. Secretary—J. P. Inglis, Dundee Advertiser Office. Green—Monifieth.

Membership is confined to the Dundee Advertiser staff.

DUNDEE BUTCHERS GOLF CLUB, INSTITUTED 1902.

Annual Subscription, Five Shillings. Hon. Secretary—J. McFindlay. Green—Carnoustie.

DUNDEE COURIER AND ELECTRIC GOLF CLUB, INSTITUTED MARCH, 1889.

Green.—Monifieth.

Membership is confined to the Dundee Courier staff and Dundee telegraphists.

DUNDEE LICENSED VICTUALLERS' GOLF CLUB,
INSTITUTED MARCH, 1896.

Green.—Monifieth.

DUNEDIN (NEW ZEALAND).

OTAGO GOLF CLUB, INSTITUTED 1870, RECONSTRUCTED
APRIL, 1892.

Entrance Fee, 2l. 2s.; Annual Subscription, 3l. 3s.;

Number of Members, 130. Captain—J. H. Hosking.

Hon. Secretary—J. M. E. Garrow, Bank of New Zealand
Buildings, Princes Street, Dunedin.

Prize Winners in 1901.—Club Championship: M. S. Todd. Bruntsfeld Medal (36 holes): M. S. Todd. Bruntsfeld Handicap: H. D. Stronach. Consolation: Dr. Wm. Brown and H. D. Stronach. Putting: G. Winslow. Driving: T. A. Hunter. Approaching: W. C. Macgregor.

Record Score in a Club Competition.—88, by M. S. Todd, on 30th November, 1901.

The course, of eighteen holes, varying from 87 to 463 yards, is about two miles from the centre of the city, at the north end of the suburb of Roslyn. It is reached in about twenty minutes, the visitor taking first the cable tram up the hill and then the electric car which passes within 100 yards of the Club-house. The course is somewhat hilly and abounding in natural hazards. The turf is excellent. Play is carried on all the year round, sheep being put on, as occasion requires, to eat down the grass. The Hon. Secretary writes: "At all times of the year we have visitors on the links; some from America, some from the home country, from Africa, from India, from Hong Kong, in fact, from all parts of the world, so that we are kept posted up in what is going on elsewhere." Visitors: Three days free; afterwards, 5s. a week, or 10s. 6d. a month.

OTAGO LADIES' GOLF CLUB, INSTITUTED 1892.

Entrance Fee, Ten Shillings; Annual Subscription, 1l.;

Number of Members, 67. Hon. Secretary—F. C. Rattray.

The course, of eighteen holes, is on the links of the Otago Golf Club. Visitors (introduced) four weeks free, afterwards 5s. a month or part thereof.

ST. ANDREW'S GOLF CLUB.

DUNFERMLINE.

DUNFERMLINE GOLF CLUB, INSTITUTED JULY, 1887.

Entrance Fee, 5l. 5s.; Annual Subscription, 1l. 1s.;

Number of Members, 380. Captain—A. Macbeth. Hon.

Secretary—W. Reid, Solicitor, 5, Douglas Street, Dunfermline.

The course, of eighteen holes, varying in length from 120 to 400 yards, is on the Ferry Hills, within five minutes' walk of North Queensferry Station (N.B. Ry.). The hazards are hedges, roads, a wall, and a quarry. There is an excellent Club-house. Visitors may play any day, except Saturday, on payment of one shilling; monthly tickets, two and sixpence.

DUNFERMLINE LADIES' GOLF CLUB, INSTITUTED 1895.

The ladies play on a portion of the men's course set apart for their use.

CANMORE GOLF CLUB, INSTITUTED OCTOBER, 27TH, 1897.

Entrance Fee, Five Shillings; *Annual Subscription*, Ten Shillings and Sixpence; *Number of Members*, 196.
Captain—T. Stewart. *Hon. Secretary*—J. C. Bolton, 64, Dewar-street, Dunfermline.

Prize Winners in 1901.—President's Cup: D. Whyte. Kelt Monthly Medal: A. T. Roy. Simson Medals (foursomes): E. Morrison and A. Chalmers. Adie Monthly Cup: A. McLeod.

A new course of nine holes was opened last Martinmas. It is at Venturefair, about a mile from Dunfermline Upper Station (N.B. Ry.).

DUNGANNON.

DUNGANNON GOLF CLUB, INSTITUTED NOVEMBER 22ND, 1890.

Entrance Fee, 1l. 1s.; *Annual Subscription*, 1l. 1s.; *Number of Members*, 100. *Hon. Secretary*—R. Daniel, Derryvale, Dungannon.

The course, of nine holes, is in Ranfurly Park, ten minutes' walk from Dungannon Station (G.N.R. of Ireland). Good accommodation is to be had at the Northland Arms Hotel, where caddies can be engaged.

DUNGANNON LADIES' GOLF CLUB.

A branch of above.

DUNOON.

A course is talked of for this favourite Clyde resort.

DUNS.

DUNS GOLF CLUB, INSTITUTED JUNE 21ST, 1894.

The course, of nine holes, is in the meadows to the east of the town, about ten minutes' walk from the station. There are good hotels in the town.

DUNSTABLE.

DUNSTABLE GOLF CLUB.

The course consists of nine holes, varying in length from 130 to 440 yards, par, 35.

DUNSTABLE GRAMMAR SCHOOL GOLF CLUB.

DURBAN.

DURBAN GOLF CLUB, INSTITUTED JUNE 13TH, 1892.

Entrance Fee 2*l.* 2*s.*; *Annual Subscription*, 1*l.* 1*l.* 6*d.*.

Club Prizes.—Mitchell Cup (scratch), open to Natal Clubs; Hely Hutchinson Medal (open to South African Clubs).

The course, of nine holes, varying in length from 140 to 350 yards, is on the racecourse, about eight minutes' ride from the station.

DURHAM.

DURHAM GOLF CLUB, INSTITUTED DECEMBER 3RD, 1887.

Entrance Fee, 1*l.* 1*s.*; *Annual Subscription*, 1*l.* 1*s.*;

Number of Members, 70. *Captain*—Dr. E. S. Robson.

Hon. Secretary—M. Hutchinson, Elvet Hill, Durham.

Prize Winners in 1901.—Calcutta Cup: B. Miles. Spring Competition: E. C. Brebner. Club Cup: F. Charlton. Club Medal: J. E. Hill.

Record Score in a Club Competition.—81, by E. S. Robson, 1889.

Green Record.—39, by E. S. Robson. Par, 34.

The course, of nine holes, varying in length from 80 to 360 yards, is at Pinker Knowle, about a mile and a half from Durham Station, conveyance by 'bus. The hazards are whins, roads, and an old railway. Visitors 2*s.* 6*d.* a week.

DURNESS.

DURNESS GOLF CLUB.

The course, of nine holes, is laid out on undulating ground.

DUXBURY (U.S.A.).

DUXBURY COUNTRY CLUB (Mass.), nine holes.

DYSART.

DYSART GOLF CLUB, INSTITUTED NOVEMBER 11TH, 1897.

Annual Subscription, 1l. 1s.; Number of Members, 100, and 40 Ladies. Captain—Dr. Wallace. Hon. Secretary—W. Kilgour, 31, Aitken Street, Kircaldy.

Green Record.—41, by W. Anderson, on April 23rd, 1898.

The course, of nine holes, averaging about 250 yards, is within the boundaries of the extended Burgh of Kircaldy. The hazards are a large reservoir, an old quarry, several artificial bunkers, and roads. The Club-house is in close proximity to Dysart Station (N.B.Ry.)

EARLSFERRY.

EARLSFERRY AND ELIE GOLF CLUB, INSTITUTED 1858.

Annual Subscription, Ten Shillings and Sixpence; Number of Members, 140. Captain—H. Brown. Joint Hon. Secretary—J. Davidson, Earlsferry.

Club Prizes.—Balcaskie Medal (scratch) and Glover Cup (handicap), July; Burgh Medal (scratch) and Browning Quaich (handicap), August; Hole Tournament, August; Baird Medal (scratch) and Glover Cup No. 2 (handicap), Club Medal (scratch), and Robertson Cross (handicap), September.

Prize Winners in 1901.—Balcaskie Medal and Glover Cup: A. Beattie, 86. Burgh Medal: A. Beattie, 85. Browning Quaich: P. Glencorse, 92—6=86. Baird Medal: J. Taylor, 84. Club Medal, J. Taylor. Robertson Cross: W. K. Macdonald, 95—10=85.

EARLSFERRY THISTLE GOLF CLUB, INSTITUTED 1875.

Green Records.—Professional, 69, by A. H. Scott, in July, 1898: Amateur, 74, by J. E. Laidlay and F. G. Tait. Par, 72.

Earlsferry—a favourite Summer resort—stands contiguous to Elie on the north shore of the Firth of Forth, directly opposite North Berwick. The golf course lies on the north side of the village, and consists of eighteen holes, varying in length from 120 to 410 yards. The hazards are bunkers, cart tracks, bents, rocks, and a quarry. Capital accommodation may be had at the Marine and Victoria Hotels in Elie. Elie and Kilconquhar Stations are about a mile from the green.

EASTBOURNE.

ROYAL EASTBOURNE GOLF CLUB, INSTITUTED 1887.

Entrance Fee, 4l. 4s.; Annual Subscription, 1l. 1s.; Number of Members, 400. Captain—G. Gardner. Hon. Secretary—W. J. Hughes, Eastbourne. Professional—A. E. Robb.

Club Prizes.—Club Gold Medal (scratch); Club Prizes (handicap); Foursome Tournament (handicap), for Hughes Jug, April; May Cup (holes handicap); Hartington Gold Medal (scratch), and Club Prizes (handicap), October; South Lynn Cup (holes handicap), open, September; Hambro Bowl (holes handicap), open to members of Sussex Golf Clubs, March and October; Lethbridge Gold Medal (scratch aggregate), and Club Prizes (handicap) at Winter Meeting; Hambro Challenge Prize for three best scores at three meetings.

Green Record.—Professional, 74, by J. Braid and J. H. Taylor in April, 1899; Amateur, 76, by G. H. Peacock, 29th May, 1897.

The course, of eighteen holes, belongs to the Duke of Devonshire, and the turf and hazards are specially good. Eastbourne Station is five minutes' drive from the Club-house. Visitors (introduced), 5s. for three days, or 10s. a week.

ROYAL EASTBOURNE LADIES' GOLF CLUB, INSTITUTED JUNE, 1888.

Entrance Fee, 1l. 1s.; Annual Subscription, Ten Shillings and Sixpence; Number of Members, 200, Captain—Miss Gardner. Hon. Secretary—Miss Welldon, Elmsleigh, Eastbourne.

Green Record.—33, by Miss M. C. Reid. Par, 31.

The course, of nine holes, varying in length from 115 to 220 yards, is about half a mile from Eastbourne Station.

EAST GLOUCESTER (U.S.A.).

EASTERN POINT GOLF CLUB (Mass.), nine holes.

EAST KILBRIDE.

EAST KILBRIDE GOLF CLUB, INSTITUTED 1900.

The course, of nine holes, is in Bossfield Park.

EAST LINTON.

EAST LINTON GOLF CLUB, INSTITUTED 1902.

The Club play over Mr. St. Clair Cunningham's private course, of eighteen holes, at Hedderwick, near Dunbar.

EASTON (U.S.A.).

EASTON GOLF CLUB (Pennsylvania), nine holes.

NORTHAMPTON COUNTY COUNTRY GOLF CLUB,
nine holes.

EAST SAUGUS (U.S.A.).

RIVERSIDE GOLF CLUB (Mass.), six holes.

EAST SOMERVILLE (U.S.A.).

EAST SOMERVILLE GOLF CLUB (Mass.).

ECCLESHALL.

ECCLESHALL GOLF CLUB, INSTITUTED JANUARY, 1897.

The course, of nine holes, varying in length from 100 to 380 yards is on the Lea, about three miles from Norton Bridge Station (L. and N. W. Ry.), from which a 'bus runs thrice daily. There are several good inns in Eccleshall, which is within five minutes' walk of the Club-house.

EDGEWOOD (U.S.A.).

EDGEWOOD GOLF CLUB (Penn.), nine holes.

EDINBURGH.

HONOURABLE COMPANY OF EDINBURGH
GOLFERS, INSTITUTED PREVIOUS TO 1744.

Entrance Fee, 12l. 12s.; *Annual Subscription*, 3l. 3s.;
Number of Members, 432. *Captain*—L. M. Balfour-
Melville. *Hon. Secretary*—H. Patten, W.S., 42, Castle
Street.

Club Prizes.—Gold Medal (scratch) and Silver Medal (scratch),
April; Gold Medal (scratch), October.

Prize Winners in 1901.—Spring Gold Medal: R. Maxwell, 80.
Silver Medal: P. Balfour, 80. Autumn Gold Medal: R. Maxwell, 77.

Record Score in a Club Competition.—77, by R. Maxwell, on
26th October, 1901.

Green Records.—Professional, 72, by A. Herd, on June 10th, 1896;
Amateur, 73, by the late F. G. Tait. Par, 74.

The date of the institution of the Honourable Company of Edinburgh Golfers (incorporated by a Charter from the Magistrates of Edinburgh in 1800) is lost in antiquity, but the first of a regular series of minutes, signed by President Forbes, of Culloden, bears date 1744.

The Muirfield green is less than one mile from Gullane village, and about a quarter of a mile from Gullane Station. It is an excellent course of eighteen holes, the circuit being 3 miles 610 yards. The lies through the green are wonderfully good, and the hazards, which consist for the most part of natural and artificial bunkers, have been most judiciously used. Muirfield is one of the few greens over which both Championships are played. There is sleeping accommodation for members in the handsome Club-house on the green.

EDINBURGH BURGESS GOLFING SOCIETY, INSTITUTED 1735.

Entrance Fee, 15*l.* 15*s.*; *Annual Subscription* 2*l.* 2*s.*; *Number of Members*, 650 ordinary; 50 Country; 12 Playing Waiting List. *Captain*—Councillor J. W. Chesser, S.S.C., *Hon. Secretary*—W. White, S.S.C. *Secretary*—W. M. Archibald, Club-house, Barnton, Cramond Bridge. *Green-keeper*—P. Lees.

Club Prizes.—Stockbrokers' Cup (handicap), New Year's Day; Gray Bogey Medal (scratch), April and October; Spring Gold Medal (scratch), April; Croall Cup (handicap), May; Jubilee Cup (handicap), June; Summer Tournament (handicap); Autumn Gold Medal (scratch), and Silver Medal (handicap), October; Winter Tournament (handicap).

Prize Winners in 1901.—Stockbrokers' Cup: L. G. Thomas, 81—5=76. Gray Medal: A. Macdonald, three down; J. A. Stewart, four down. Spring Gold Medal: J. Livingston, 82. Croall Cup: W. Thomson (1), 89—8=81 (after a tie) Jubilee Cup: G. S. Seater, jun., 83—6=77. Autumn Gold Medal: H. H. Harley, 84. Autumn Silver Medal: J. Galloway, 93—14=79.

Record Score in a Club Competition.—78, by J. Livingston, April 30th, 1900.

Green Records.—Professional, 70, by H. Vardon on August 19th, 1899; Amateur, 78, as above. Par, 75.

The green at Barnton was fully described in a special article in Vol. X. of the ANNUAL. It consists of eighteen holes, and is one of the best of inland greens. The handsome Club-house is close to the Cramond Brig terminus (Cal. Ry.).

BRUNTSFIELD LINKS GOLFING SOCIETY LIMITED, INSTITUTED 1761.

Entrance Fee, 15*l.* 15*s.*; *Annual Subscription*, 2*l.* 12*s.* 6*d.*; *Number of Members*, 550. *Captain*—E. Bruce. *Hon. Secretary*—G. S. R. Moncrieff, 11, Rutland-square, Edinburgh. *Professional*—B. Macfarlane.

Club Prizes.—Gold Medal (scratch) and Ladies' Cup (handicap), May; Inches Putter (scratch), and Maitland Bowl (handicap),

June; Cairns Medal (scratch) and Hay Medal (handicap), October; Challenge Cup and Philp Spoon (holes handicap) and Gilmour Quaich (foursomes handicap), Summer; Bruce Trophy (Bogey handicap), October.

Prize Winners in 1901.—Gold Medal: D. Currie, 81. Ladies' Cup: H. G. Rose, 92—14=78. Inches Putter: D. Currie, 77. Maitland Bowl: F. M. Johnston, 82—6=76. Cairns Medal: D. Currie and W. B. Taylor, 81, tied. Hay Medal: C. Tweedie, 92—12=80. Challenge Cup: M. M. Craig. Philp Spoon: J. H. Hood. Gilmour Quaich: M. M. Craig and A. H. Callender. Bruce Trophy: J. H. Hood.

Record Score in a Club Competition.—76, by W. B. Taylor, on May 12th, 1900, which is also the *Green Record*.

The course, of eighteen holes, at Barnton Gate, extends to nearly three and three-quarter miles. Par, 74. The turf is of excellent quality, and the course is a very fine example of an inland green. A commodious Club-house has been erected. Barnton Gate Station (Cal. Railway) is within five minutes' walk.

MORTONHALL GOLF CLUB, INSTITUTED APRIL 29TH, 1892.

Entrance Fee, 10l. 10s.; *Annual Subscription*, 1l. 11s. 6d.; *Number of Members*, exclusive of Officers, Civil and Military, in H.M. Service, 450 (the limit). *Captain*—G. L. Crole. *Hon. Secretary*—D. W. Walker, S.S.C., 36, George-street.

Club Prizes.—Trotter Cup (scratch) and Handicap Cup, Spring; Walker Silver Club and Gordon-Gilmour Cup (handicap), Summer; Club Gold Medal (scratch), Autumn; Hole Tournaments (handicap).

Prize Winners in 1901.—Trotter Cup: J. Anderson, 76. Handicap Cup: Judge Mackenzie, after a tie. Walker Silver Club: J. Taylor, 75. Gordon-Gilmour Cup: E. F. Currie, 76, after a tie. Club Gold Medal: D. McLaren, 76. Captain's Silver Bowl: W. L. Walker, 88—12=76. Hole Tournament: A. M. Runciman. Foursomes Tournament: A. Craigie and D. Sime.

Lowest Scratch Score in a Club Competition.—72, by the late F. G. Tait, in June, and by W. B. Taylor in October, 1896.

Mortonhall course, of eighteen holes (par, 70), is situated immediately outside the southern boundary of the City of Edinburgh on that part of the Braid Hills belonging to the estate of Mortonhall. It is within five minutes' walk of the Braid Hills Tramway Terminus, and fifteen minutes' walk of Morningside-road Station on the Suburban Railway, where conveyances can be had. There is a handsome and commodious Club-house. Members have the privilege of introducing strangers to play twice a week, except Saturday afternoons and public holidays, and guests twelve times a year.

ABBAY CHURCH GOLF CLUB.

ABERCORN GOLF CLUB.

ABERDEEN, BANFF, AND KINCARDINE GOLF CLUB,
INSTITUTED DECEMBER, 1890.

The Club is one in connection with the Aberdeen, Banff, and Kincardine Edinburgh Association.

ALBAN GOLF CLUB, INSTITUTED 1890.

Hon. Secretary—D. G. Mackenzie, 14, Greenhill Park.

Membership is confined to members of the Evangelical Union Church.

ALBERT GOLF CLUB.

Membership is confined to *employés* in the works of Messrs. W. S. Morton and Co., Albert Works.

ALLIANCE GOLF CLUB.

Membership is confined to the staff of the Alliance Assurance Company.

AMPHION GOLF CLUB.

AUGUSTINE GOLF CLUB.

BALLANTYNE PRESS GOLF CLUB, INSTITUTED JULY
11TH, 1894.

Membership is confined to *employés* in the Ballantyne Press Printing Works.

BANK OF SCOTLAND GOLF CLUB, INSTITUTED 1889.

BANKS AND CO.'S GOLF CLUB, INSTITUTED FEBRUARY,
1896.

Membership is confined to *employés* in the Grange Printing Works.

BAXTERS GOLF CLUB, INSTITUTED 1894.

Hon. Secretary—G. Murray, 1, St. Leonard's Hill.

Membership is confined to the flour and baking trade in Edinburgh and district.

BLACKFORD GOLF CLUB, INSTITUTED FEBRUARY, 1890.

Annual Subscription, Seven Shillings and Sixpence;
Number of Members, 64 (the limit). *Captain*—C. Hay.

Hon. Secretary—W. Dilley, C.A., 43, Castle Street.

Prize Winners in 1901.—Scratch Medal: A. D. Wight. Handicap Medal: C. C. Scott.

BRAIDBURN GOLF CLUB, INSTITUTED 1895.*Hon. Secretary*—P. Bowie, 90, Temple Park-crescent.**BRAIDS GOLF CLUB, INSTITUTED DECEMBER 4TH, 1889.***Annual Subscription*, Ten Shillings. *Captain*—J. S. Shaw. *Hon. Secretary*—A. Kerr, jun., 55, Grange Loan.**BRAIDS UNITED GOLF CLUB, INSTITUTED 1897.***Hon. Secretary*—J. Elder, 318, Causewayside.

The Braid Hills golf course is a thoroughly sporting one of eighteen holes. The view from it is magnificent, and the air of the purest; and golfers are under a deep debt of gratitude to the City Corporation for carrying through such a wise purchase. The caddies in attendance are licensed by the Corporation. Their tariff is one shilling and sixpence for the first round, and one shilling for each succeeding round. The order of play is regulated by tickets, for which 2d. is charged. The long course is closed for play on Sundays and Mondays.

A relief course of nine holes was opened in 1894 for ladies and beginners, but it has not been taken advantage of as it ought to have been, and waits on the long course are still too frequent and tedious to be pleasant. An excellent hotel with box accommodation has been erected within three minutes' walk of the course.

BRIDGEND GOLF CLUB.**BRITISH LINEN COMPANY BANK GOLF CLUB,
INSTITUTED 1891.****BRUNSWICK GOLF CLUB.***Hon. Secretary*—D. Menzies, 2, Canonmills.**BRUNTSFIELD ALLIED GOLF CLUB, INSTITUTED 1856.****BRUNTSFIELD SHORT HOLE GOLF CLUB.**

The members play at some short holes on Bruntsfield Links.

**CALEDONIAN INSURANCE GOLF CLUB, INSTITUTED
FEBRUARY 8TH, 1892.****CARLTON GOLF CLUB, INSTITUTED OCTOBER, 1889.**

Entrance Fee, Two Shillings and Sixpence; *Annual Subscription*, Five Shillings; *Number of Members*, 48. *Captain*—J. S. Sutherland. *Hon. Secretary*—J. C. Lane, 1, Saxe Coburg Place.

Club Prizes.—Gold Medal (scratch) and Gold Medal (handicap), New Year's Day ; Anderson Cup (handicap), to be won twice ; and other prizes.

Prize Winners in 1901.—Gold Medal (scratch): J. Taylor and W. B. Taylor, 85 (tied). Gold Medal (handicap): G. S. Turnbull, 91—8=83.

Membership is limited to past and present members of the Carlton Cricket Club.

CLARENDON GOLF CLUB.

R. AND R. CLARK GOLF CLUB, INSTITUTED MARCH, 1892.

Membership is confined to *employés* of Messrs. R. and R. Clark, Brandon Printing Works.

CLUNY GOLF CLUB, INSTITUTED MAY 17TH, 1893.

Hon. Secretary—F. R. Brander, 32, Braid-road.

Membership is confined to members of the Braid United Free Church.

COMISTON GOLF CLUB.

COMMERCIAL BANK GOLF CLUB, INSTITUTED
MARCH 24TH, 1890.

CORDELOVA GOLF CLUB, INSTITUTED 1897.

Membership is confined to *employés* of the Cordelova Company.

CRAIGLEA GOLF CLUB.

CRAIGMILLAR GOLF CLUB, INSTITUTED NOVEMBER
11TH, 1890.

CRAIGMILLAR PARK GOLF CLUB, INSTITUTED
DECEMBER, 1894.

Entrance Fee, 1*l.* 1*s.* ; Ladies, Ten Shillings and Sixpence ;
Annual Subscription, 1*l.* 1*s.* ; Ladies, Fifteen Shillings.

Hon. Secretary—J. B. Johnson, C.A., 10, North Street,
David Street.

The course, of nine holes, is within three minutes' walk of Newington Suburban Station, and is over a mile in length. The turf is good, and the greens are in excellent condition. There are several walls and artificial hazards. A comfortable Club-house has been erected.

EDINBURGH GOLF CLUB, INSTITUTED JANUARY 31ST, 1894.

Entrance Fee, Five Shillings; *Annual Subscription*, Ten Shillings and Sixpence. *Captain*—T. Liddle. *Hon. Secretary*—G. R. Gilruth, 48, Northumberland Street. *Green*—Braid Hills.

The Club Medal is played for monthly.

EDINBURGH ACADEMICAL GOLF CLUB, INSTITUTED DECEMBER 20TH, 1900.

Entrance Fee, Members of Golf Club must belong to Edinburgh Academical Club. No separate Entrance Fee for Golf Club. *Annual Subscription*, Two Shillings and Sixpence; *Number of Members*, 135. *Captain*—L. M. Balfour-Melville. *Joint Hon. Secretaries*—R. H. Johnston, 4, Albyn Place, and A. W. Robertson-Durham, 33, Charlotte Square.

Prize Winners in 1901.—Spring Gold Medal (scratch): A. W. Robertson-Durham, 72 (at Gullane). Autumn Gold Medal (scratch): N. F. Hunter, 82 (at Innerfield).

EDINBURGH AND DISTRICT PARISH COUNCILS' GOLF CLUB, INSTITUTED FEBRUARY 15TH, 1896.

Annual Subscription, Two Shillings and Sixpence; *Number of Members*, 66. *Captain*—G. Kilpatrick. *Hon. Secretary*—D. Stocks, Parish Council Chambers, Castle Terrace. *Green*—Braid Hills.

EDINBURGH AND LEITH COMMERCIAL TRAVELLERS' GOLF CLUB.

Hon. Secretary—G. Mackay, 8, Union Street, Leith.

EDINBURGH AND LEITH GAS EMPLOYEES GOLF CLUB, INSTITUTED 1894.

EDINBURGH AND LEITH LICENSED GROCERS' GOLF CLUB.

EDINBURGH C. A. GOLF CLUB, INSTITUTED JULY 3RD, 1890.

Hon. Secretary—E. Boyd, 23, Thistle Street.

EDINBURGH CITY CHAMBERS GOLF CLUB, INSTITUTED FEBRUARY 25TH, 1891.

Hon. Secretary—H. C. Milne, City Rates Office.

EDINBURGH CIVIL SERVICE GOLF CLUB, EDINBURGH, INSTITUTED 1893.

Annual Subscription, Ten Shillings; *Number of Members*, 50. *Captain*—J. Bell (General Post Office). *Hon. Secretary*—A. G. Veitch, H.M. Chancery, New Register House.

Club Prizes.—McLeod Cup (scratch), Patten-McDougall Inter-Office Trophy, Finlay Cup (handicap), and Anderson Medal (handicap)

Prize Winners in 1901.—Finlay Cup: E. Mackinlay. McLeod Cup: A. G. Veitch. Anderson Medal: J. B. B. Brown. Hole Tournament: W. C. L. Brown. Patten-McDougall Trophy: Estate Duty Department (D. M. Gavine and J. H. Beattie).

EDINBURGH CLEEK GOLF CLUB, INSTITUTED 1864.

Entrance Fee, 1l.; *Annual Subscription*, Fifteen Shillings; *Number of Members*, 40 (limit). *Captain*—W. Miller. *Hon. Secretary*—S. Begg, jun., The Inn, Liberton. *Green*—Musselburgh.

Prize Winners in 1901.—Club Medal (scratch): J. Murray. Holiday Cup: D. A. Calder. Rattray Cup: R. Henderson and F. W. Gaxty. McIntosh Cleek (Bogey): W. Goudie. Monthly Medal: D. Murdoch.

EDINBURGH CORPORATION GOLF CLUB, INSTITUTED APRIL 22ND, 1890.

Annual Subscription, Ten Shillings and Sixpence; *Number of Members*, 71. *Captain*—Councillor Harrison. *Hon. Secretary*—G. Somerville, Procurator-Fiscal, City Chambers.

Club Prizes.—Walker Trophy, March; Ramage Clock, April; Slater Trophy, May; Club Medal, June; Barrie Medal, July; Mitchell-Thomson Trophy, Summer; Diamond Jubilee Bowl, June and July; Robertson Medal, October; Monthly Trophy; Hole Tournament Trophy (all handicap).

Prize Winners in 1901.—Walker Trophy: H. Morrison. Ramage Clock: Baillie Cameron. Slater Trophy: Councillor Dobie. Barrie Medal: Judge Mackenzie. Club Medal: Ex-Councillor Innes. Mitchell-Thomson Trophy: J. M. Jack. Jubilee Bowl: G. Somerville

and H. Morrison. Robertson Medal: R. Paton. Monthly Medal: G. Somerville.

Membership is only open to members and ex-members of the Town Council and officials of the Corporation.

EDINBURGH DISTRICT CHEMISTS' GOLF CLUB,
INSTITUTED MARCH 4TH, 1897.

Hon. Secretary—J. Stott, 10, Royal Crescent.

EDINBURGH DRAPERS' ALLIANCE GOLF CLUB,
INSTITUTED 1894.

Hon. Secretary—J. Coutie, 24, South Castle Street.

**EDINBURGH ESTABLISHMENT GOLF CLUB
FEDERATION,** INSTITUTED 1894.

Hon. Secretary—A. J. Gillies (R. and R. Clarks).

Membership is confined to Clubs connected with Establishments under the jurisdiction of the Factories Acts.

The Federated Clubs are: Albert, Ballantyne Press, Banks and Co., Parkside, R. and R. Clark, St. Katherine's, Wharfdale, Tanfield, North British Rubber Works, J. Taylor and Son, and University Press. A trophy is competed for annually on the League system. The matches are in foursomes, eight players a-side. The Moss Cup is also played for annually.

EDINBURGH EVENING NEWS GOLF CLUB,
INSTITUTED APRIL 8TH, 1892.

Membership confined to office staff.

EDINBURGH FORFARSHIRE GOLF CLUB.

Hon. Secretary—W. Fullerton, 87, Bruntsfield Place.

The Club is one in connection with the Edinburgh Forfarshire Association.

EDINBURGH HIGH CONSTABLES' GOLF CLUB,
INSTITUTED JANUARY 18TH, 1895.

Hon. Secretary—G. Graham, 21, Forrest Road.

EDINBURGH INSTITUTION FORMER PUPILS' GOLF CLUB, INSTITUTED OCTOBER 19TH, 1887.

Entrance Fee, Two Shillings and Sixpence; *Annual Subscription*, Five Shillings; *Number of Members*, 151.

Captain—F. H. Todd. *Hon. Secretary*—W. Oliphant, S.S.C., 21, York-place.

Prize Winners in 1901.—Club Gold Medal (scratch): A. S. Cairns, 80, at Musselburgh. Aggregate Trophy (handicap): G. Oliver.

EDINBURGH LADIES' GOLF CLUB, INSTITUTED
MAY, 1894.

Entrance Fee, Ten Shillings; *Annual Subscription*, Ladies and Gentlemen, Original Members, Honorary, Twelve Shillings and Sixpence; other than Honorary Members, 1l. *Hon. Secretary*—H. I. Lindsay, W.S.

The Club have a private course of nine holes, facing the Blackford Hill, the entrances being from Oswald Road and Morningside. It is within five minutes' walk of Morningside Road and Blackford Hill Stations (Suburban Railway). There is a Club-house on the ground. Visitors may play on being introduced by members, a charge of 1s. per day being made.

EDINBURGH LIFE GOLF CLUB, INSTITUTED 1890.

Membership is confined to past and present members of the staff of the Edinburgh Life Assurance Office.

EDINBURGH MERCHANT COMPANY GOLF CLUB,
INSTITUTED 1899.

Hon. Secretary—P. Horne, 10, South St. Andrew Street.
Confined to members of this ancient Corporation.

EDINBURGH MORAYSHIRE GOLF CLUB, INSTITUTED
MAY 27TH, 1892.

Hon. Secretary—R. A. Macdiarmid, 132, Bruntsfield Place.

EDINBURGH NORTHERN CLUB GOLF CLUB.

Confined to members of the Edinburgh Northern Club.

EDINBURGH PERTSHIRE GOLF CLUB, INSTITUTED
1892.

Hon. Secretary—W. Shaw, 46, Hazelbank Terrace.

EDINBURGH PHARMACY GOLF CLUB, INSTITUTED
MARCH 31ST, 1892.

Hon. Secretary—A. C. Aitken, 73, Princes Street.

EDINBURGH POLICE GOLF CLUB.

EDINBURGH PUPIL-TEACHERS' GOLF CLUB,
INSTITUTED OCTOBER 24TH, 1896.

EDINBURGH ST. ANDREW GOLF CLUB, INSTITUTED
JUNE 10TH, 1882.

Hon. Secretary—J. Kettles, 10, Hermand Terrace.

EDINBURGH SOUTH SIDE GOLF CLUB, INSTITUTED
1895.

Hon. Secretary—C. D. Whyte, 5, Teviot Place.

EDINBURGH STOCKBROKERS' CLERKS' GOLF
CLUB.

Hon. Secretary—R. MacLean, Stock Exchange.

EDINBURGH THISTLE GOLF CLUB, INSTITUTED 1870.

Entrance Fee, Five Shillings; *Annual Subscription*,
Ten Shillings.

Hon. Secretary—T. M. Plenderleith, 26, Canaan Lane.

Club Prizes.—Gold Medal (scratch) May; Silver Medal (handicap).
May and August; Monthly Trophy (handicap); Thistle Cup (holes-
handicap).

EDINBURGH TRAMWAYS GOLF CLUB.

EDINBURGH UNIVERSITY GOLF CLUB, INSTITUTED
MARCH 23RD, 1881.

Entrance Fee, Five Shillings; *Annual Subscription*,
Five Shillings; *Number of Members*, 120. *Captain*—H. H.
Harley. *Hon. Secretary*—A. Cormack, 12, Fountainhall
Road.

Club Prizes.—McEwan Medal for present students, at Gullane,
February 22nd; Club Prizes, at Musselburgh, May 10th; Club Shield
and Prizes, Gullane new course, May 31st; Gold Medal and
Captain's Prize (scratch), and Senatus Prize, for first and second
year students, at North Berwick, on June 21st; Silver Cleek (hole
competition), Summer.

Prize Winners in 1901.—Club Medal: G. Wilkie, 75 (Gullane).
McEwan Medal and Silver Cleek: J. L. Lawson. Club Shield:
C. Campbell.

EDINBURGH UNIVERSITY PRESS GOLF CLUB,
INSTITUTED 1896.

Membership is confined to present or former *employés* of Messrs. T. and A. Constable, Publishers.

EDINBURGH WEST END GOLF CLUB, INSTITUTED
SEPTEMBER 19TH, 1893.

EDINBURGH WESTERN GOLF CLUB.

Hon. Secretary—J. S. A. Whannell, 6, Bryson Road.

ELECTRIC GOLF CLUB, INSTITUTED APRIL 3RD, 1883.

Annual Subscription, 7s. 6d.; *Number of Members*, 57.

Captain—T. Turnbull. *Hon. Secretary*—W. Lawrie, Postal Telegraphs.

Membership is confined to *employés* in the Telegraph Department of the General Post Office.

ELECTRIC LADIES' GOLF CLUB.

Number of Members, 25. *Captain*—Miss A. McFarlane.

Hon. Secretary—Miss J. Williamson, Postal Telegraphs.

ESTABLISHED CHURCH TRAINING COLLEGE
GOLF CLUB.

FETTESIAN-LORETTONIAN GOLF CLUB, INSTITUTED
OCTOBER, 1881.

Annual Subscription, Ten Shillings; *Number of Members*, over 1000. *Hon. Secretary*—I. MacIntyre, W.S., 9, Hill-street.

Club Prizes.—Gold Medal (scratch) and Handicap Prize, Spring and Autumn; Gibson-Carmichael Aggregate Prize (scratch).

Prize Winners in 1901.—Gold Medal: A. E. Orr, 87, at Prestwick, and J. E. Laidlay, 82, at Muirfield. Handicap: F. M. Orr, 89—2=87; and G. Caldwell, 90—6=84. Gibson-Carmichael Prize: J. P. Jopp, 183.

Record Score in a Club Competition.—76, by J. E. Laidlay, at Musselburgh, in April, 1888.

Past pupils of Fettes College and Loretto School are alone eligible for membership.

GENERAL POST OFFICE GOLF CLUB, INSTITUTED
APRIL, 1891.

GEORGE GOLF CLUB, INSTITUTED 1880.

Entrance Fee, Ten Shillings and Sixpence; *Annual Subscription*, Five Shillings. *Hon. Secretary*—A. J. Archibald, 16, Montague Terrace.

GILLESPIE'S SCHOOL FORMER PUPILS' GOLF CLUB, INSTITUTED SEPTEMBER 27TH, 1889.

Hon. Secretary—W. Hastie, Barnton Villas, Davidson's Mains.

GRAMPIAN GOLF CLUB, INSTITUTED APRIL 15TH, 1886.

Entrance Fee, Five Shillings; *Annual Subscription*, Twelve Shillings and Sixpence; *Number of Members*, 40. *Hon Secretary*—R. S. Morris, Clydesdale Bank, Leith. *Green*—Musselburgh.

HANOVER GOLF CLUB, INSTITUTED 1887.**HARRISON GOLF CLUB, INSTITUTED AUGUST 21ST, 1889.**

Entrance Fee, Two Shillings and Sixpence; *Annual Subscription*, Five Shillings; *Number of Members*, 80. *Captain*—R. B. Kelly. *Hon. Secretary*—J. Archibald, 6, Tay Street. *Green*—Braid Hills.

Club Prizes.—Dewar Medal (handicap), monthly; Cox Medal, four times a year; and Club Prizes on New Year's Day, and Spring and Autumn Holidays.

Prize Winners in 1901.—Cox Medal and Net Aggregate Prize: J. Archibald. Dewar Medal: B. Scott. Club Prizes: J. C. Bell, 77-5=72; W. Hunter, 84-11=73 (Elie); D. Wight, 78-6=72, and W. Rutherford, 93-21=72 (tied); G. Archibald, 76-2=74.

HEATHERBELL GOLF CLUB.**HERIOT GOLF CLUB, INSTITUTED 1891.**

Annual Subscription, Five Shillings. *Hon. Secretary*—J. Melville, George Heriot's School.

Membership is confined to former pupils and masters of George Heriot's School.

HIBERNIAN GOLF CLUB, INSTITUTED 1897.

Hon. Secretary—T. B. Evanson, Linkfield, Musselburgh.

HILLSIDE GOLF CLUB, INSTITUTED JULY, 1896.

INSURANCE AND BANKING GOLF CLUB, INSTITUTED JANUARY, 1895.

Entrance Fee, Insurance Men and Bankers 3l. 3s.; Others, 7l. 7s.; Annual Subscription, 1l. 10s.; Number of Members, 600. Captain—T. H. Smith. Hon. Secretary—W. J. Munro, 82, Princes-street. Professional—C. Davidson.

Prizes Winners in 1901.—Spring Meeting—Turnbull-Smith Medal (scratch): A. L. Miller, 80. Handicap Prizes: First Class, M. W. Lees, 87-9=78; Second Class, S. C. Clapperton, 89-15=74. Summer Meeting—McNeill Medal: T. A. Menzies, 84-7=77. Autumn Meeting—Low Medal: T. Richardson, 85-9=76; Second Class Handicap: S. Miller, 99-18=81.

Green Record.—73, by J. Bremner, on June 10th, 1899. Par, 75.

The course, of eighteen holes, is laid out on part of the Duddingston Policies, leased from the Duke of Abercorn. The ground extends to about 132 acres. A burn forms at several points an excellent hazard, and, in addition, there are other hazards in the shape of ditches, fences, artificial bunkers, &c. The Club-house is about half of a mile from Duddingston Station (Suburban Railway).

INVERLEITH GOLF CLUB, INSTITUTED 1900.

The course, of nine holes, is in Inverleith Park.

IVANHOE GOLF CLUB, INSTITUTED JULY, 1895.

YE LARKES GOLF CLUB.

LEAMINGTON GOLF CLUB.

LICENSED VICTUALLERS' GOLF CLUB, INSTITUTED FEBRUARY 18TH, 1890.

Entrance Fee, Ten Shillings; Annual Subscription, Ten Shillings. Captain—R. E. Daish. Hon. Secretary—A. Fraser.

LIFE ASSOCIATION OF SCOTLAND GOLF CLUB, INSTITUTED MARCH 18TH, 1892.

LONDON ROAD CHURCH GOLF CLUB.

LOTHIAN GOLF CLUB, INSTITUTED 1893.

Entrance Fee, 5l. 5s.; *Annual Subscription*, 1l. 10s., Ladies 10s. 6d.; *Number of Members*, 400, including Associates. *Hon. Secretary*—W. Baird, 52c, Fountain-bridge. *Professional and Club Master*—D. W. Gunn.

Club Prizes.—McBride Cup, March; Wood Gold Medal, April; Office-bearers' Prizes, May; Haig Medal and Turner and Brownlee Medal, June; Johnston Cup, July; Newton Prizes, September; Stenhouse Trophy, April and September.

Green Record.—75, June 27th, 1900, by B. Sayers. Par, 74.

The course, at Turnhouse, Cramond, consists of eighteen holes, varying from 154 to 520 yards, The hazards are dykes, whins, a disused quarry, and another in full working order, which is out of bounds. The turf is of excellent quality, and the course an excellent one in every respect. Lying high, it commands lovely views in every direction. Membership is confined to Edinburgh Master Butchers, but the Club admit Associates at 1l. 10s. per annum (no entry money), with full playing rights and privileges, but no say in the management of the course or Club-house. Included among these are the members of the Warrender Golf Club. Badges of Associateship or Membership must be worn while playing over the green. Turnhouse Station (N.B. Ry.) is distant half a mile, and there is a good service of trains from Edinburgh. The play of the lady members is restricted to the forenoon.

LOTHIANBURN GOLF CLUB, INSTITUTED JULY 19TH, 1893.

Entrance Fee, 1l. 1s.; *Annual Subscription*, 1l. 1s.; *Number of Members*, about 150. *Hon. Secretary*—G. M. Crawford, S.S.C., 45, Frederick Street.

The course, of eighteen holes, is at Lothianburn, a little over two miles from Morningside Road Station. Conveyance by 'bus, supplied by Mr. J. Kerr. Strangers are allowed to play on payment of one shilling per day. There is a Club-house.

'MAYFIELD GOLF CLUB.

Hon. Secretary—J. B. Matheson, 29, Blacket Place.

'MERCHISTONIAN GOLF CLUB.

Membership is confined to former pupils of Merchiston Castle School.

YE MONKS OF YE BRAIDS GOLF CLUB, INSTITUTED
JULY 14TH, 1891.

Annual Subscription, Fifteen Shillings; *Number of Members*, 30 (the limit). *Scribe*—W. Paterson.

MORNINGSIDE PARISH CHURCH GOLF CLUB,
INSTITUTED FEBRUARY, 1902.

Captain—Surgeon-General Turnbull. *Hon. Secretary*—
J. Taylor, Orwell Lodge, Polwarth Terrace.

MORNINGSIDE UNITED FREE CHURCH GOLF CLUB,
INSTITUTED APRIL, 1895.

Annual Subscription, Two Shillings and Sixpence;
Number of Members, 87. *Captain*—J. G. Ferrier. *Hon. Secretary*—
L. M. Mackenzie, W.S., 4, Stafford Street.

MORNINGSIDE UNIONIST GOLF CLUB, INSTITUTED
1897.

MURRAYFIELD GOLF CLUB, INSTITUTED DECEMBER
18TH, 1896.

Entrance Fee, 6l. 6s.; *Ladies*, 3l. 3s.; *Annual Subscription*, 2l. 2s.; *Ladies*, 1l. 1s.; *Number of Members*, 560. *Captain*—R. Scott-Moncrieff. *Hon. Secretary*—
J. J. Herdman, W.S., 19, South Castle Street.

Green Record.—71.

The course, of eighteen holes, varying in length from 125 to 367 yards, is laid out upon several fields, two immediately to the south of Ravelston Dykes, and four to the west of Murrayfield-road, and extending as far as "Rest and be Thankful." The Clubhouse is within eight minutes' walk of Murrayfield Station (Cal. Ry.), and of Pinkhill Station (N.B. Ry.). Visitors residing temporarily in Edinburgh may be admitted temporary members on payment of 5s. per month. Visitors (introduced) may play free on any day except Wednesday and Saturday afternoons, when the charge is 1s.

NATIONAL BANK OF SCOTLAND GOLF CLUB,
INSTITUTED MARCH 11TH, 1880.

NEW CENTURY GOLF CLUB, INSTITUTED JANUARY
1ST, 1901.

Captain—W. J. Walker. *Hon. Secretary*—J. Denham,
102, Craiglea Drive.

A handicap medal is played for monthly.

NEW DYNNERNE GOLF CLUB.

NEWINGTON GOLF CLUB, INSTITUTED 1887.

NORTH BRITISH AND MERCANTILE INSURANCE
COMPANY GOLF CLUB, INSTITUTED JUNE, 1889.

Number of Members, 40. *Captain*—T. Ritchie. *Hon. Secretary*—R. S. Wyllie, 64, Princes-street.

Membership is confined to staff in Head Office and Branches.

Club Prizes.—Tod Ball (scratch), monthly; Maclagan Cup, May; Stevenson Cup, August; Quarterly Medal and Maclagan Tournament Prize (all handicap).

Prize Winners in 1901.—Maclagan Cup: R. S. Wyllie. Stevenson Cup: F. Paton. Medal: E. A. Roberts. Maclagan Prize: W. J. M. Rennie.

NORTH BRITISH RAILWAY GOLF CLUB, INSTITUTED
1897.

Hon. Secretary—G. McLauchlan, General Manager's Office.

NORTHERN MERCHANTS' GOLF CLUB, INSTITUTED
JANUARY 24TH, 1893.

Entrance Fee, Ten Shillings; *Annual Subscription*, Ten Shillings; *Number of Members*, 40 (the limit). *Hon. Secretary*—T. Brown, 38, Hanover Street. *Green*—Musselburgh.

PARKSIDE GOLF CLUB, INSTITUTED JUNE 22ND, 1891.

Membership is confined to *employés* of Messrs. Nelson, Publishers, Parkside Works.

PENTLANDS GOLF CLUB, INSTITUTED 1896.

The course is a private one at the Pentlands.

PHILOSOPHICAL INSTITUTION GOLF CLUB, INSTI-
TUTED MAY 31ST, 1892.

Annual Subscription, Five Shillings; *Number of Members*, 40. *Captain*—G. C. Stenhouse. *Hon. Secretary*—A. B. Auld, 8, Forth Street.

PLEWLANDS GOLF CLUB, INSTITUTED FEBRUARY 6TH, 1897.

Entrance Fee, Ten Shillings and Sixpence; *Annual Subscription*, Three Shillings and Sixpence; *Number of Members*, 50 (limit). *Captain*—J. H. Andrew. *Hon. Secretary*—R. S. Roberts, 215, Bruntsfield Place. *Green*—Braid Hills.

PORTOBELLO GOLF CLUB, INSTITUTED 1856—RESUSCITATED 1883.

Entrance Fee, Seven Shillings and Sixpence; *Annual Subscription*, Ten Shillings; *Number of Members*, 70. *Captain*—F. L. R. Lee. *Hon. Secretary*—W. A. Purves, 248, High-street, Portobello. *Green*—Musselburgh.

Club Prizes.—Gold Medal (scratch) and Wood Silver Cup (handicap), April; Brand Silver Cup (handicap), June; Gray Silver Medal (scratch), and Craig Silver Medal (handicap), September; Christian Silver Medal (handicap), October; Hunter Cup (holes, handicap).

Prize Winners in 1901.—Gold Medal: E. W. S. McVey, 87. Wood Cup: A. B. Mowat, 75 (net). Brand Cup: A. B. Mowat, 76 (net). Gray Medal: J. S. Soutar, 88. Craig Medal: T. J. G. Hunter, 85 (net). Christian Medal: J. A. Bailey, 80 (net).

PORTOBELLO AFTERNOON GOLF CLUB, INSTITUTED 1896.

Hon. Secretary—T. Millar, 94, High Street, Portobello.

The Club play in the Recreation Park, where a short course of six holes has been laid out.

PORTOBELLO LADIES' GOLF CLUB, INSTITUTED MAY 2ND, 1893.

The ladies play in the Recreation Park.

PORTOBELLO LICENSED VICTUALLERS' GOLF CLUB, INSTITUTED 1901.

PORTOBELLO UNITED GOLF CLUB, INSTITUTED MARCH, 1895.

POSTAL GOLF CLUB.

Hon. Secretary—J. A. Fowler, 4, Balcarres Street.

REGISTER HOUSE GOLF CLUB, INSTITUTED 1878.

Hon. Secretary—W. Byars, Register House.

ROCKIES GOLF CLUB, INSTITUTED 1900.

Hon. Secretary—W. J. R. Gall, 45, Torphichen Street.

ROYAL ASYLUM GOLF CLUB.

Hon. Secretary—J. McIntosh, Craig House.

There is a short course on Easter Craiglockhart Hill.

ROYAL BANK GOLF CLUB, INSTITUTED 1879.

ROYAL COLLEGES OF PHYSICIANS AND SURGEONS' GOLF CLUB, INSTITUTED MARCH, 1890.

Club Prizes.—Inter-College Trophy, played for between teams chosen from the Colleges of Surgeons and Physicians, Edinburgh, Argyll-Robertson Medal (scratch).

ROYAL HIGH SCHOOL (F. P.'s) GOLF CLUB, INSTITUTED 1884.

Annual Subscription, Five Shillings; *Number of Members*, 110. *Captain*—D. Anderson. *Hon. Secretary*—J. K. Duff, 143, Warrender Park Road.

Club Prizes.—Club Cup (scratch), and Millidge Medal (handicap), April; Inches Medal (handicap), June; Stevenson Gold Medal (scratch), and Sanderson Medal (handicap), October.

Prize Winners in 1901.—Club Cup: A. Mitchell, 83. Millidge Medal: C. D. Whyte, 87, and A. Burns, 91—4=87, tied. June Scratch Prize: A. McEwan, 80. Inches Medal: H. B. Nielson, 84—2=82 (all above at Gullane). Stevenson Medal: H. H. Harley, 91. Sanderson Medal: D. Anderson, 94+1=95, and A. H. Wright, 95, tied (at North Berwick).

ROYAL HIGH SCHOOL GOLF CLUB, INSTITUTED 1898.

Membership confined to pupils.

ST. ANTHONY GOLF CLUB, INSTITUTED APRIL 6TH, 1896.

Hon. Secretary—T. J. Omit, 15, Torphichen-place.

Membership confined to Lothian Road United Free Church.

ST. CUTHBERT'S GOLF CLUB, INSTITUTED 1893.

ST. CUTHBERT'S Y.M.C.A. GOLF CLUB.

ST. GEORGE GOLF CLUB.

Membership confined for most part to members of the St. George Football Club.

ST. JOHN'S GOLF CLUB, INSTITUTED 1896.

Membership confined to St. John's Parish Church.

ST. KATHERINE'S GOLF CLUB.

Membership confined to *employés* of Messrs. Bertram, Engineers, Sciennes.

ST. MATTHEW'S GOLF CLUB.

Hon. Secretary—G. N. Bonar, 3, St. Ninian's-terrace.

Membership confined to St. Matthew's Church.

ST. PETER'S GOLF CLUB.

Membership confined to St. Peter's Church, Gilmore Place.

SCOTSMAN GOLF CLUB, INSTITUTED MARCH 24TH, 1882.

Annual Subscription, Six Shillings; *Number of Members*, 55. *Hon. Secretary*—J. F. Webster, Scotsman Office.
Green—Braid Hills

SCOTTISH ACCIDENT GOLF CLUB.

Membership is confined to the staff of the Scottish Accident Insurance Company.

SCOTTISH ARTISTS' GOLF CLUB.

SCOTTISH CONSERVATIVE CLUB GOLFING SOCIETY.

SCOTTISH EQUITABLE INSURANCE GOLF CLUB,
INSTITUTED SEPTEMBER 10TH, 1890.

Hon. Secretary—G. C. McLaren, 26, St. Andrew Square.

SCOTTISH LIBERAL CLUB GOLFING SOCIETY.

Hon. Secretary—J. H. Kennedy, S.S.C.

SCOTTISH METROPOLITAN ASSURANCE COMPANY
GOLF CLUB, INSTITUTED JUNE, 1893.

SCOTTISH PROVIDENT GOLF CLUB.

Membership is confined to the staff of the Scottish Provident Institution.

SCOTTISH UNION AND NATIONAL INSURANCE OFFICE GOLF CLUB, INSTITUTED MARCH, 1880.**SCOTTISH WIDOWS' FUND GOLF CLUB, INSTITUTED 13TH MAY, 1892.****SICKNESS AND ACCIDENT ASSURANCE GOLF CLUB, INSTITUTED 1895.****S. S. C. GOLF CLUB, INSTITUTED 1896.**

Hon. Secretary—J. W. Chesser.

Membership confined to the Society of Solicitors before the Supreme Courts of Scotland.

SPOTTISWOODE SHORT HOLE GOLF CLUB, INSTITUTED, 1900.

Play takes place over a short course on Brutsfield Links.

STANDARD GOLF CLUB, INSTITUTED JUNE, 1889.

Hon. Secretary—J. Buddie, 3, George Street.

STEWART'S COLLEGE FORMER PUPILS' GOLF CLUB, INSTITUTED 1891.

Hon. Secretary—J. Field, 1, Hart Street.

STEWART'S COLLEGE GOLF CLUB.

Membership confined to boys at Daniel Stewart's College, and masters.

STOCKBRIDGE GOLF CLUB, INSTITUTED JANUARY 29TH, 1895.

Entrance Fee, One Shilling; Annual Subscription, Five Shillings; Number of Members, 77. Captain—W. H. Imlie. *Hon. Secretary*—J. J. Gunn, 40, Comely Bank Avenue.

Prior Winners in 1901.—Scratch Monthly Medal: W. D. Johnston. Handicap Monthly Medals: J. Smith and W. Gillies.

The Club play in Inverleith Park in the Summer mornings.

TANFIELD GOLF CLUB.

Membership confined to *employés* of Messrs. Morrison and Gibb, Printers.

TAYLOR AND SONS' GOLF CLUB.

Membership confined as per title.

TEACHERS' GOLF CLUB, INSTITUTED 1884.

Annual Subscription, Five Shillings; *Number of Members*, 123. *Captain*—K. Whitton. *Hon. Secretary*—J. Bowie, 3, Laurel-terrace.

Club Prizes.—Bauchope Medal (scratch), February; Tait Trophy (handicap), April; Gold Medal (scratch), Gullane, June; Hole Tournaments (handicap); Gold Charm (handicap)—at all competitions.

Prize Winners in 1901.—Gold Medal: J. Bowie. Bauchope Medal: J. McCairn. Gold Charm: J. B. Scott. Hole Tournament: A. C. Tait. Buttar Prize: Wm. Anderson. Foursomes Tournament: G. Shedden and R. J. Peat.

“TWENTY-FOUR” GOLF CLUB.

Membership confined to the staff of Messrs. Lindsay, Jamieson, and Haldane, C.A., 24, St. Andrew-square, Edinburgh, who play on a spur of the Pentland Hills, near Bonaly.

UNION BANK GOLF CLUB, INSTITUTED MAY 2ND, 1890.

Hon. Secretary—A. Millikin, 64, George Street.

UNION CLUB GOLF CLUB.**UNITED FREE HALL GOLF CLUB.**

Membership confined to Professors and Students.

WALTON GOLF CLUB.**WARBLERS' GOLF CLUB, INSTITUTED JUNE, 1892.****WARRENDER GOLF CLUB, INSTITUTED 1858.**

Entrance Fee, 2l. 2s.; *Annual Subscription*, 1l. 15s.; *Number of Members*, 45. *Captain*—J. Grahamslaw. *Hon. Secretary*—S. Mickel, 4, East Preston Street.

The Club play at Turnhouse, under special agreement with the Lothian Golf Club.

Prize Winners in 1901.—Smart Medal: W. Goudie, 105—14=91. Cannon Medal (Kingham): S. Mickel, 78+2=80. Gilfillan Belt: J. W. Caithness, 87—1=86. Gold Medal: S. Mickel, 85+5=90. Inglis Cross (scratch): S. Mickel, 89.

WARRENDER PARK UNITED FREE CHURCH GOLF CLUB.

Hon. Secretary—W. E. Kerr, 38, Warrender Park-terrace.

WATERSTONIAN GOLF CLUB.

Membership confined to *employés* of Waterston and Co., Wholesale Stationers.

WATSONIAN GOLF CLUB, INSTITUTED NOVEMBER 18TH, 1887.

Annual Subscription, Ten Shillings, Five Shillings of which goes to Watson's College Athletic Club; *Number of Members*, 108. *Captain*—W. G. Buist. *Hon. Secretary*—J. Paterson, 3, Bernard-terrace.

Prize Winners in 1901.—Gold Medal (scratch): G. Wilkie, 86 (at Leven), after a tie with G. G. Crease. Other Prizes: Baberton—W. H. Hamilton, 78; J. Paterson, 80. Gullane—W. D. Macniven, 78; W. C. White, 81; A. Crease, 81. Musselburgh—W. Paterson, 80; J. Paterson, 82; J. H. Beattie, 82. Hole Tournament: W. Matheson.

Record Score in a Club Competition.—70, by the late Dr. A. J. T. Allan, at Gullane, in July, 1895.

Membership confined to former pupils of Watson's College.

WATSON'S COLLEGE GOLF CLUB, INSTITUTED MARCH, 1885.

Annual Subscription, Two Shillings and Sixpence.

Membership confined to pupils and masters.

WESTERLEA GOLF CLUB, INSTITUTED 1891.

Membership confined to *employés* of Messrs. Alex. Cowan and Sons, Limited, Edinburgh.

WEST MAYFIELD GOLF CLUB, INSTITUTED 1893.

WHARFDALE GOLF CLUB, INSTITUTED MARCH 24TH, 1892.

Membership is confined to *employés* of Messrs. Miller and Richard, Typefounders.

WHITEHOUSE GOLF CLUB, INSTITUTED NOVEMBER 1ST, 1893.

Annual Subscription, Five Shillings; *Number of Members*, 30. *Hon. Secretary*—F. Marshall, 2, Abbotsford-crescent.

WILFRID GOLF CLUB, INSTITUTED 1897.

WILTON GOLF CLUB.

WOODBURN GOLF CLUB, INSTITUTED 1897.

EDGARTOWN (U.S.A.).

EDGARTOWN GOLF CLUB (Mass.), nine holes.

EDWARDSVILLE (U.S.A.).

CAHOKIA GOLF CLUB (Illinois), nine holes.

EDZELL.

EDZELL GOLF CLUB, INSTITUTED OCTOBER, 1895.

The course, of eighteen holes, is between the Edzell woods and the river West Water, on both sides of the Brechin and Edzell District Railway. The turf is of the proper kind, and the situation is probably unexcelled by any other course in Scotland. Edzell Station is close to the first tee.

GANNOCHY GOLF CLUB.

EGERTON.

EGERTON LADIES' GOLF CLUB.

EGGLESTON.

EGGLESTON GOLF CLUB.

Hon. Secretary—J. Ratcliffe.

ELIE.

ELIE GOLF HOUSE CLUB, INSTITUTED 1875.

Entrance Fee, 2*l.* 2*s.*; *Annual Subscription*, 1*l.*; *Number of Members*, 212. *Captain*—Sir R. Anstruther, Bart. *Hon. Secretaries*—Col. J. Anstruther-Thomson and H. M. Ketchen, Elie.

Club Prizes.—Thomson Silver Club (scratch) and Henry Gold Medal (handicap), April; Baird Gold and Babington Silver Medals (scratch), and Cairnie Cup (handicap), August; St. Margaret's Tankard (handicap), September; Fergusson Memorial Cup (handicap), Winter.

Prize Winners in 1901.—Thomson Club and Henry Medal: W. Glover, 82; Baird Medal and Cairnie Cup: Professor Shaw,

83-4=79. Babington Medal: R. Lawson, 84. St. Margaret's Tankard: J. Ford, 87-3=84.

There are capital hotels and lodgings in Elie. The station is within seven minutes' walk of the course, which will be found described under Earlsferry. Steamers run daily during Summer between Elie and Leith.

ELIE AND EARLSFERRY LADIES' GOLF CLUB,
INSTITUTED OCTOBER, 1889.

Entrance Fee, Ten Shillings; Annual Subscription, Two Shillings and Sixpence.

The ladies play over the men's course.

There is also a short course of nine holes in the Melon Park, close to the town.

ELIE ROVERS GOLF CLUB, INSTITUTED 1899.

Hon. Secretary—J. I. Gillespie, Greenhill Gardens, Edinburgh.

ELMIRA (U.S.A.).

ELMIRA COUNTRY GOLF CLUB (New York), nine holes.

EL PASO (U.S.A.).

EL PASO GOLF CLUB (Texas).

ENDFIELD (NEW SOUTH WALES).

ENDFIELD GOLF CLUB, INSTITUTED 1897.

ENFIELD.

ENFIELD GOLF CLUB, INSTITUTED NOVEMBER, 1893.

Entrance Fee, 4l. 4s.; Annual Subscription, 4l. 4s.; Number of Members, 100. Captain—A. C. Young.
Hon. Secretary—Fred. C. Dixon, The Cottage, Enfield.
Professional—E. Hooker.

Prize Winners in 1901.—Monthly and Bogey Medals: A. C. Young. Haslewood Cup: F. C. Dixon. Wynderoft Cup: Dr. Roberts.

Record Score in a Club Competition.—77, by A. C. Young, in 1898.

Green Records.—Professional, 38, by J. Braid; Amateur, 39, by A. C. Young. Par, 36.

The course, of nine holes, varying from 150 yards to 485 yards, is within half a mile of the Enfield Station (G.N. Ry.) and a mile from Enfield Town Station (G.E. Ry.). The hazards are trees, hedges, a brook, pits, and bunkers. Visitors (introduced) 5s. a week, or 1s. per day, except Saturdays and Bank Holidays, when the charge is 2s.

ENFIELD LADIES' GOLF CLUB.

Annual Subscription, 2l. 2s. ; Number of Members, 35.
Captain—Mrs. A. C. Young.

A branch of the men's Club.

Prize Winners in 1901.—Medal: Mrs. A. W. Hutt. Bogey Cup: Mrs. F. Porter.

CLAYESMORE SCHOOL GOLF CLUB, INSTITUTED 1897.

The course is one of nine holes, with a lake as leading hazard.

ENSENADA (MEXICO).

ENSENADA GOLF CLUB, nine holes.

EPPING.

EPPING GOLF CLUB, INSTITUTED OCTOBER, 1890.

The course, of nine holes, is on Epping Plain, about a mile from Epping Station (G.E.R.). The hazards are whins, bushes, and ponds.

EPSOM.

EPSOM GOLF CLUB, INSTITUTED JANUARY 25TH, 1889.

Entrance Fee, 5l. 5s. ; Annual Subscription, 1l. 11s. 6d. ;
Number of Members, 250. Hon. Secretary—G. G. Thoms,
Epsom.

Green Records.—Professional, 75, by J. White, in March, 1902 ;
Amateur, 77, by J. P. Smith, in August, 1897.

The course, of eighteen holes, is on Epsom Downs, and the hazards are principally roads and whins. There is a good Club-house with bedrooms. Epsom Downs Station (L.B. and S.C.R.) is distant a quarter of a mile. Epsom Town Station is within ten minutes' drive.

ERIBOLL.

ERIBOLL GOLF CLUB, INSTITUTED 1893.

The course is a fair one of nine holes.

ERIE (U.S.A.).

ERIE GOLF ASSOCIATION (Penn.), nine holes.

ESCANABA (U.S.A.).

ESCANABA GOLF CLUB (Michigan), nine holes.

ESSENDON (NEW SOUTH WALES).

ESSENDON GOLF CLUB, INSTITUTED 1896.

ESSEX.

ESSEX LADIES' GOLF UNION, INSTITUTED 1900.

Hon. Secretary—Miss Harris, Nether Priors, Halstead.

ESSEX (U.S.A.).

PETTIPANG GOLF CLUB (Connecticut), six holes.

EVESHAM.

EVESHAM GOLF CLUB, INSTITUTED 1894.

Annual Subscription, 1l. 5s.; *Non-residents*, Fifteen Shillings; *Number of Members*, 76. *Hon. Secretary*—O. H. New, Ivy House, Campden, Gloucestershire.

G. Hogarth holds the Club Cup (handicap).

Green Record.—34 by J. A. F. Moncreiff on 9th March, 1901. Par, 32.

The course, of nine holes, is within five minutes' walk of Fladbury Station (G.W. Ry.), which is four miles from Evesham. It adjoins the River Avon. Visitors' charges: 1s. a day, 2s. 6d. a week, or 5s. a month.

EXETER.

EXETER GOLF CLUB, INSTITUTED 1895.

The course, of nine holes, varying from 170 to 341 yards (par, 32), is about two miles from Exeter Station. There is a Club-house with accommodation for both ladies and gentlemen. Visitors (introduced) 1s. a day.

EXETER (U.S.A.).

EXETER GOLF CLUB (New Hampshire), six holes.

EXMOUTH.

EXMOUTH GOLF CLUB, INSTITUTED NOVEMBER 4TH, 1885.

The course, of nine holes, is close to the town. The hazards are walls, long grass, and bunkers. Exmouth Station (L. and S.W.R.) is about three-quarters of a mile distant, and the Imperial and Beacon Hotels are mid-way between it and the course. Good lodgings are easily obtainable.

EXMOUTH LADIES' GOLF CLUB, INSTITUTED 1885.

Entrance Fee, 1l. 1s.; *Annual Subscription*, 1l. 1s.

Hon. Secretary—Miss E. Morant, Glenholme, Exmouth.

The ladies' course, of six holes, varying in length from 120 to 238 yards (par, 22), intersects a part of the men's round, and the hazards are similar. Visitors, 1s. a day.

EYEMOUTH.

EYEMOUTH GOLF CLUB, INSTITUTED APRIL 1ST, 1894.

Annual Subscription, Seven Shillings and Sixpence; Ladies, Five Shillings; *Number of Members*, 50. *Captain*

—J. Halliburton. *Hon. Secretary*—W. McDougall, Commercial Bank, Eyemouth.

Club Prizes.—Balabraes Trophy (scratch), every two months; Captain's Prize, monthly; Press Prize (handicap).

Record Score in a Club Competition.—69, by T. Prentice, on August 23rd, 1900.

Green Record.—31, by D. Fairbairn.

The course, a very sporting one of nine holes, is on the Gunsgreen Cliffs. Eyemouth Station (N.B. Ry.) is within five minutes' walk of the Club-house. Visitors' charges: One day, 1s.; one week, 2s.; month, 5s.

FAILSWORTH.

FAILSWORTH GOLF CLUB, INSTITUTED JUNE 20TH, 1896.

Entrance Fee, 1l. 1s.; *Annual Subscription* 1l. 1s.;

Number of Members, 100, and 50 Ladies. *Captain*—

W. Crossley. *Hon. Secretary*—W. A. Taylor, Parr's Bank, Newton Heath. *Professional*—W. Brown.

The course, of nine holes, with good hazards, is less than a mile from Failsworth and Moston Stations (Lancs. and Yorks. Ry.). Failsworth is about twenty minutes' run from Manchester Exchange Station.

FAIRMOUNT (U.S.A.).

FAIRMOUNT GOLF CLUB (Missouri), nine holes.

FAKENHAM.

FAKENHAM GOLF CLUB, INSTITUTED FEBRUARY, 1889.

Entrance Fee, Ten Shillings; *Annual Subscription*, 1l.; *Number of Members*, 58. *Captain*—J. A. Stoughton. *Hon. Secretaries*—H. Newson, The Square; and O. S. Curtis, Summerhill, Fakenham.

Club Prizes.—Belding Cup (scratch) and Hamond and Hastings Cups, April and October.

Prize Winners in 1901.—Belding Cup: O. S. Curtis and C. Scott-Chad. Hamond Cup: O. S. Curtis and S. T. Hayward. Hastings Cup: R. S. Butcher and J. R. B. Owen.

Record Score in a Club Competition.—79, by D. T. Belding, on May 16th, 1898.

Green Records.—Professional, 34, by A. Tingey on October 14th, 1898; Amateur, 37, by H. T. Gillies, in 1900.

The course, of nine holes, at Hempton, is dry and sandy, with natural hazards of whins, sandpits, &c. Fakenham is within an hour by rail from Cromer and Sheringham. Fakenham Town Station (G.N.R. and M.R.) is five minutes' walk from the green. There are good hotels in Fakenham. Visitors may have the use of the course and Club-house on very moderate terms.

FAKENHAM LADIES' GOLF CLUB.

Entrance Fee, Five Shillings; *Annual Subscription*, Ten Shillings. *Hon. Secretary*—Miss M. Pope, The Limes, Fakenham.

Club Prizes.—Club Cup, Norfolk Cup (open to County), and Laidlay Gold Medal, Spring and Autumn.

A branch of the men's Club.

FALKIRK.

FALKIRK TRYST GOLF CLUB, INSTITUTED JUNE, 1885.

Entrance Fee, 1l.; *Ladies and Juniors*, Five Shillings; *Annual Subscription*, Fifteen Shillings; *Ladies*, Ten Shillings; *Juniors*, Five Shillings

The course, of nine holes, is on the ground on which the large stock sales known as the Falkirk Trysts are held, and is within five minutes' walk of Larbert Station. Visitors 1s. a day, 2s. 6d. a week, and 5s. a month. Capital accommodation can be had at the Railway Hotel at Larbert Station.

FALKLAND.

FALKLAND GOLF CLUB, INSTITUTED 1902.

Entrance Fee, Ten Shillings and Sixpence; *Annual Subscription*, Ten Shillings and Sixpence. *Captain*—R. Gulland. *Hon. Secretary*—J. Forsyth, jun., Horse Market Street, Falkland, Fife.

The course, of nine holes, is about three miles from Falkland Road Station (N.B. Ry.), conveyance by 'bus, which runs daily as advertised. There are two hotels in Falkland, and lodgings can also be obtained.

FALMOUTH.

FALMOUTH GOLF CLUB, INSTITUTED JULY, 1894.

Annual Subscription, 2l. 2s.; *Ladies*, 1l. 1s.; *Number of Members*, 68. *Hon. Secretary*—H. B. Carlyon, Penzance House, Falmouth. *Professional*—G. Ingleheart.

Club Prizes.—Mansel Medal (handicap), April; Saunders Badge (handicap, holes), January and February. *Ladies*: Fox Gold Bracelet (handicap); Cavenagh Bowl (handicap, holes).

Green Record.—34, by L. S. Anderson, in 1901.

The course, of nine holes, varying from 150 to 330 yards, is at Higher Kergilliack, and has charming and extensive views. The hazards are trees, hedges, a stream, and rough ground. There is a Club-house adjoining the high road, and close to the first tee and last hole. Conveyances can be obtained at a moderate fixed tariff. Penryn Railway Station is about two miles and Falmouth two and a half distant. Visitors may play on very reasonable terms.

FANÖ (DENMARK).

FANÖ GOLF CLUB, INSTITUTED 1901.

Hon. Secretary—A. L. Von Kapff, Golf Club, Fanö, Denmark.

An open amateur competition for ladies and men will be held in August. Entries close on 31st July. Fanö is the most northerly of the Frisian Islands, and is reached from Copenhagen in 8½, and from Hamburg in 7½ hours. The climate is splendid and the bathing

superb, the sands stretching for fully ten miles. The course consists of nine holes, varying from 100 to 287 yards (par. 31). The Kurhaus Hotel has special terms for golfers, and there other hotels, as also private houses, where apartments may be had.

FAREHAM.

Admiral W. E. Gordon has a private course, of nine holes, about a mile and a half from Fareham Station (L. and S.W.R.), over which he very kindly permits members of any recognised Golf Club to play for any reasonable period on presenting their cards.

FARMINGTON (U.S.A.).

FARMINGTON COUNTRY CLUB (Connecticut), nine holes.

FARNHAM.

HANKLEY COMMON GOLF CLUB, INSTITUTED NOVEMBER, 1896.

Entrance Fee, 2l. 2s.; *Annual Subscription*, 2l. 2s.; *Number of Members*, 70. *Captain*—Colonel G. Chrystie. *Hon. Secretary*—E. Armitage, Green Hills, Tilford, Farnham, Surrey. *Professional*—J. A. Ife.

Club Prizes.—Monthly Medal on last Saturday of each month; Club Silver and Bronze Medals, May or June.

Prize Winners in 1901.—Silver Medal: C. P. Cunliffe, 101—12=89. Bronze Medal: Capt. Moody, R.N., 102—17=85.

Green Record.—33, by J. A. Ife, in 1899.

The course, of nine holes, varying from 136 to 450 yards, is at Hankley Common, which is about three and a half miles from Farnham Station; but conveyances are always available. There is a good inn close to the Clubhouse, which commands lovely views.

FARNWORTH.

FARNWORTH AND DISTRICT GOLF CLUB, INSTITUTED JANUARY, 1901.

Entrance Fee, 1l. 1s.; *Ladies*, Ten Shillings and Sixpence; *Annual Subscription*, 1l. 11s. 6d.; *Ladies*, Fifteen Shillings; *Number of Members*, 120. *Captain*—W. B. Richardson. *Hon. Secretary*—N. W. Crowther, Ellesmere Villas, Farnworth, Lanes. *Professional*—Wm. Coates.

The course, of nine holes, is at Moss Hall, which is about ten minutes' walk from Plodder Lane Station (L. & N. W. Ry.).

FAULDHOUSE.

FAULDHOUSE GOLF CLUB, INSTITUTED SEPTEMBER 14TH, 1894.

Entrance Fee, Two Shillings and Sixpence; Annual Subscription, Five Shillings.

The course, of six holes, varying from 147 to 303 yards (par, 22), is close to Fauldhouse Station (Caledonian Railway) and to Crofthead Station (North British Railway). Visitors are charged sixpence a day. There is a hotel near the course.

FELIXSTOWE.

FELIXSTOWE GOLF CLUB, INSTITUTED OCTOBER, 1880.

Entrance Fee, 3l. 3s.; Annual Subscription, 2l. 2s.; Number of Members, 400. Hon. Secretary—G. H. Joshua. Professional—H. G. Peck.

Felixstowe links, of nine holes, are close by the sea and the mouth of the Deben. The Club-house faces the sea. There is good bedroom accommodation for members. Members of recognised Golf Clubs may play on payment of 2s. 6d. a day, or 10s. a week, except during the period from July 15th to September 15th, when the charge is 4s. a day, 10s. for three days, or £1 a week. There is excellent hotel accommodation. Felixstowe Town Station (G.E. Ry.) is distant two miles.

FELIXSTOWE LADIES' GOLF CLUB, INSTITUTED MARCH, 1894.

The ladies have a course of their own. The holes vary from 145 to 227 yards. Visitors' charges: 1s. a day or 2s. 6d. a week.

FERMOY.

FERMOY GOLF CLUB.

FERN BANK (U.S.A.).

FERN BANK GOLF CLUB (Ohio), nine holes.

FESTINIOG.

FESTINIOG GOLF CLUB, INSTITUTED JANUARY, 1897.

The course, of nine holes, is on Cefn Common, in one of the most picturesque parts of North Wales. The hazards are walls, ditches,

gorse, &c. Accommodation for members is provided in a cottage, close to the course. Festiniog Station (G.W.R.) is within five minutes' walk. There are two good hotels—Pengwern and Abbey Arms—and private lodging may also be had.

FETTERCAIRN.

FETTERCAIRN GOLF CLUB, INSTITUTED FEBRUARY 17TH, 1891.

Annual Subscription, Three Shillings; Number of Members, 20. Captain—D. McKinven. Hon. Secretary—A. Sawyer, Fettercairn.

The course, of nine holes, is at Balnakettle, about two miles from the village of Fettercairn. Laureneekirk Station (Cal. Ry.) is six miles from the course. There is a respectable hotel in Fettercairn.

FILEY.

FILEY GOLF CLUB, INSTITUTED JUNE 1ST, 1897.

Entrance Fee, 1l. 1s.; Annual Subscription, 1l. 1s. Hon. Secretary—Capt. W. E. Fell, South Dene, Filey.

The course, of nine holes, varying in length from 80 to 400 yards (par, 35), is laid out over undulating ground about a mile from the station. The hazards are trees, dykes, whins, a pond, and a ravine. Visitors' charges, 2s. a day, 7s. 6d. a week, 10s. a fortnight, 15s. a month. Ladies, 1s. 6d., 5s., 7s. 6d., and 10s. for same periods. There is ample accommodation in Filey, but early provision should be made during July, August, and September.

FINZEAN.

FINZEAN GOLF CLUB, INSTITUTED AUGUST 5TH, 1897.

The course, of nine holes, is at Little Ennochie, one mile from Feughside Inn, and a little over six miles from Banchoory Station (Deeside Railway). Lodgings may be had in the farmhouses in the vicinity.

FITCHBURG (U.S.A.).

ALPINE GOLF CLUB (Mass.), six holes.

FLAXBOURTON.

FELTON GOLF CLUB, INSTITUTED 1891.

The course, of nine holes, is on Felton Common, from which the station (G.W.R.) is four miles distant.

FLEETWOOD.

FLEETWOOD GOLF CLUB, INSTITUTED NOVEMBER, 1893.

The course, of nine holes, varying in length from 226 to 430 yards (par, 37), is within ten minutes' walk of the Fleetwood Station (L. and N.W.), and within an iron shot of the sea. The turf, covering as it does a series of sand dunes, is good, and the round a sporting one. The Club headquarters are at the Mount Hotel, close to the links. Visitors: 1s. a day, 5s. a week, and 10s. a month. There is a separate course for ladies.

FLORENCE.

FLORENCE GOLF CLUB, INSTITUTED MARCH 2ND, 1899.

Annual Subscription, Fifty Francs; Number of Members, 45. Hon. Secretary—Dr. S. Tidey, 10, Via Panzani, Florence (during Summer at Lucerne).

The Championship Cup of Italy is played for in April.

The course, of nine holes, is in the old Demdoff Park at San Donato. The turf is good, and the hazards consist of hedges, trees, a dyke, &c. There is a good Club-house on the ground, which is within easy reach of Florence (about one and a half miles distant).

FLORIDA (U.S.A.).

EAST COAST GOLF CLUB OF FLORIDA.

Members have the free run of no fewer than five courses, namely, at St. Augustine, Ormond, Palm Beach, and Miami in Florida, and Nassau in the Bahamas.

FOCHABERS.

FOCHABERS GOLF CLUB, INSTITUTED DECEMBER 22ND, 1892.

The course, of nine holes, within the grounds of Gordon Castle, the seat of the Duke of Richmond, is about a mile from the station, where conveyances meet nearly all trains. There are two hotels in Fochabers. Visitors: Daily, 1s.; weekly, 2s. 6d.; monthly, 5s.

FOLKESTONE.

FOLKESTONE GOLF CLUB, INSTITUTED 1888.

Entrance Fee, 2l. 2s.; Annual Subscription, 2l. 2s. Non-playing, 1l. 1s.; Family Tickets, 5l. 5s.; Number of Members, 150. Captain—Sir W. Style, Bart. Hon. Secretary—E. T. Ward, 5, The Lees, Folkestone.

Club Prizes.—Monthly Medal (handicap), on first Wednesday in each month; Captain's Gold Medal for monthly winners, in September; Filmer-Bennett Cup; Hong Kong Cup.

Green Records.—Professional, 36, by D. Rolland and J. Lloyd, in June, 1894; Amateur, 37, by A. C. Edwards, in September, 1897.

The course, of nine holes, is over the meadows of Broadmead Farm, about five minutes' walk from Folkestone Central Station (S.E.R.). The hazards are numerous and varied. **TEMPORARY MEMBERS** charges: Monthly (except July, August, and September), 15s.; During July, August, and September, 1l. 1s.; Weekly (except Easter and Whitsun week and during July, August, and September), 5s.; Weekly during Easter and Whitsun weeks, and July, August, and September, 7s. 6d.; Officers stationed in Kent, per quarter, 10s. 6d.

FOLKESTONE LADIES' GOLF CLUB, INSTITUTED 1892.

Entrance Fee, 1l. 1s.; *Annual Subscription*, 1l. 1s.

Club Prizes.—Jubilee Cup; Monthly Gold Medal.

A branch of the men's Club.

The course is one of nine holes, most of them the same as played by the men, only with advanced tees. Ladies are admitted as temporary members on the same scale as above.

FOND DU LAC (U.S.A.).

FOND DU LAC GOLF CLUB (Wisconsin).

FONTHILL (Co. DUBLIN).

FONTHILL GOLF CLUB.

FORFAR.

FORFAR GOLF CLUB, INSTITUTED 1871.

Entrance Fee, Fifteen Shillings; *Annual Subscription*, Ten Shillings; non-resident, Seven Shillings and Sixpence.

Number of Members, 232. *Hon. Secretary*—D. Stewart, Cargill-terrace, Forfar.

Club Prizes.—Brodie-Younger Shield (scratch), March; Club Medal (scratch), Whyte Cross (aggregate, scratch), and Merchants Cup (handicap), Spring and Autumn; Lowson Cup (holes, handicap) and Bruce Medal (handicap), September.

Prize Winners in 1901.—Brodie-Younger Shield: W. G. Laird, 86. Club Medal: W. Lowson, 81; F. Lowson, 84. Whyte Cross: F. G. Martin. Merchants Cup: W. Cromb. Lowson Cup: A. C. Lowson. Bruce Medal: W. Byars.

Record Score in a Club Competition.—78, by J. Cunningham, in 1898. This is also the *Green Record*, which was equalled by F. McKenzie and A. C. Aikman, St. Andrews, in 1900. •

The course consists of eighteen holes, varying from 150 to 500 yards, and there are plenty of hazards in the shape of bunkers, burns, ditches, fences, whins, and broom. It is one of the best inland greens in the country, and, though private, golfers are always made welcome, and permission to play can be got by applying at the Club-house and signing the visitors' book. There is plenty of accommodation to be had in the County, Royal, and Jarman's Hotels, at moderate charges. Forfar, the nearest railway station, is distant a mile and a half, and all trains stop there.

FORFAR LADIES' GOLF CLUB, INSTITUTED 1895.

Entrance Fee, Five Shillings; *Annual Subscription*, Five Shillings.

The ladies form a section of the men's Club. They have separate rooms in the Club-house, and a nine-hole course has been made for their exclusive use, in addition to which they have the privilege of playing over the regular course, except on Thursdays and Saturdays.

FORMBY.

FORMBY GOLF CLUB, INSTITUTED DECEMBER 11TH, 1884.

Entrance Fee, 15l. 15s.; *Annual Subscription*, 3l. 3s.; *Number of Members*, 500 (limit). *Captain*—J. H. Brand. *Secretary*—F. E. M. Dixon, Inverallen, Formby. *Professional*—W. McEwan.

Club Prizes.—Scratch: Prestwich Gold Medal on first day and Fowler Silver Medal on second day of Spring Meeting; Cullen Medal, Autumn Meeting and St. Andrew's Medal; Handicap Ladies' Bowl (14 strokes limit) and two prizes on each day of Spring Meeting, and Aggregate Prize for best net score of both days' play; two prizes at Autumn Meeting and two at St. Andrew's Meeting; and Welch Gold Cross (limited to 10 handicap); Monthly Optional Sweepstakes, on the middle Saturday of each month.

Prize Winners in 1901.—Prestwich Medal: H. H. Hilton, 83. Fowler Medal: H. H. Hilton, 82. Cullen Medal: H. H. Hilton, 81. St. Andrew's Medal: H. H. Hilton, 85. Monthly Optional: Major H. L. Green. Schoolboys' Medal: W. N. Potter, 89. Mixed Foursomes: W. B. Stoddart and Miss M. Graham, $91 + \frac{1}{2} = 91\frac{1}{2}$. Club Prizes, Spring: G. D. S. Crowther, $85 - 6 = 79$; H. Pretty, $98 - 16 = 82$; Autumn: P. J. T. Henery, $84 - 2 = 82$. Ladies' Bowl: T. Croft, $91 - 9 = 82$. Spring Aggregate: H. W. Young, 171. Clark Prize

(holes) : P. J. T. Henery (scratch). Bogey Prize : J. E. Turning, Captain's Prize (holes) : J. L. Ainsworth (4).

Record Score in a Club Competition (since course lengthened).—77, by G. F. Smith, on May 13th, 1899.

For a description of the links of eighteen holes, varying in length from 140 to 472 yards (par, 75), see special article in Vol. XI. of the ANNUAL.

There are now nine bedrooms in the Club-house.

FORMBY LADIES' GOLF CLUB, INSTITUTED JANUARY, 1896.

Entrance Fee, 2l. 2s.; Annual Subscription, 1l. 1s.;
Hon. Secretary—Mrs. Ainsworth, Elleray, Freshfield.

The course, of nine holes, varying in length from 108 to 357 yards (par, 37), is within three minutes' walk of Freshfield Station (L. and Y. Railway).

FORRES.

FORRES GOLF CLUB, INSTITUTED APRIL 26TH, 1889.

Annual Subscription, Twelve Shillings and Sixpence ;
Number of Members, 90. Hon. Secretary—G. B. Taylor,
National Bank, Forres.

The course consists of eighteen holes, varying in length from 180 to 450 yards, and there is a comfortable Club-house. It is about ten minutes' walk from Kinloss Station (Highland Railway). The Cluny Hill Hydropathic and the Royal Station Hotel afford ample accommodation for visitors.

FORT AUGUSTUS.

FORT AUGUSTUS GOLF CLUB.

The course consists of nine holes.

FORT CUMBERLAND.

The Officers of the Royal Marine Artillery have a nine-hole course round Fort Cumberland, the various parts of the work being utilised as hazards.

FORT DODGE (U.S.A.).

FORT DODGE GOLF CLUB (Iowa), nine holes.

FORTROSE.

FORTROSE AND ROSEMARKIE GOLF CLUB, INSTITUTED SEPTEMBER 29TH, 1888.

Annual Subscription, Ten Shillings; Ladies, Five Shillings; Number of Members, 70. Captain—Col. Stephen, C.B. Hon. Secretary—J. Robertson, 28, High-street, Fortrose. Professional—A. Campbell.

Club Prizes.—MacIntyre Cup (scratch), September; Rosehaugh Gold Medal (handicap), on first Thursday of each month.

Prize Winners in 1901.—MacIntyre Cup: Dr. McLean, 83. Rosehaugh Medal: W. S. Grant.

Record Score in a Club Competition.—75, by Dr. McLean, in September, 1901.

Green Record.—34, by Dr. McLean.

The course, of nine holes, varying from 120 to 508 yards, is at Chanonry Point, which divides the Moray and Inverness Firths. Bunkers, whins, and the sea beach form the most difficult hazards. Fortrose Station is about half a mile from the Club-house, while Rosemarkie is only half that distance off. Accommodation may be had at hotels and private houses in Fortrose and Rosemarkie. Visitors 3s. 6d. a month.

FORT WILLIAM.

LOCHABER GOLF CLUB, INSTITUTED 1890.

Annual Subscription, Five Shillings; Number of Members, 20. Hon. Secretary—H. Fraser, Court House, Fort William.

The course, of nine holes, varying in length from 100 yards to 200 yards, is about 600 yards above Fort William, and within five minutes' walk of the station. The hazards are fences, ditches, and whins. There is good hotel accommodation.

FOXBURG (U.S.A.).

CLARION COUNTY GOLF CLUB (Penn.), nine holes.

FOXBURG WOMEN'S GOLF CLUB, nine holes.

FOXROCK.

FOXROCK GOLF CLUB, INSTITUTED MARCH, 1893.

Entrance Fee, 5l. 5s.; Annual Subscription, 1l. 1s.; Number of Members, 280. Captain—C. S. Orpen. Hon.

Secretary—A. W. Rutherford, 5, College Green, Dub.
Professional—W. Clay.

Record Score in a Club Competition.—81, by C. T. Beard.

The course, of nine holes, varying from 145 to 460 yards, is laid out on pasture land about ten minutes' walk from Foxrock Station (Dublin, Wicklow, and Wexford Ry.), which is fifteen minutes' by rail from Dublin. There is a comfortable Club-house.

FOXROCK LADIES' GOLF CLUB.

A branch of above.

FRAMINGHAM (U.S.A.).

FRAMINGHAM GOLF CLUB (Mass.), nine holes.

FRASERBURGH.

FRASERBURGH GOLF CLUB, INSTITUTED MAY, 1882,

Entrance Fee, Five Shillings; *Annual Subscription*, Five Shillings; *Number of Members*, 80. *Captain*—Dr. Wood. *Hon. Secretary*—W. Noble, jun.

The McGlashan Cup (handicap) has been played for yearly since 1899, and is to become the property of the member returning the best aggregate of five scores. The holder is G. C. Stephen.

Record Score in a Club Competition.—78 by C. Stevenson in January, 1898.

Green Record.—76 by M. Ritchie in May, and by R. Bisset in June, 1901.

The course, of eighteen holes, is about a quarter of a mile from Fraserburgh Station. The hazards are bunkers, bents, and natural declivities. Visitors 1s. a day, or 2s. 6d. a month. There are several good hotels in Fraserburgh.

FREDERICTON (NEW BRUNSWICK).

FREDERICTON GOLF CLUB.

FRINTON-ON-SEA,

FRINTON GOLF CLUB, INSTITUTED AUGUST, 1895.

Entrance Fee, 4l. 4s.; *Annual Subscription*, 2l. 2s.; *Number of Members*, 400. *Captain*—H. Markham. *Hon. Secretary*—W. Walden, The Gables, Frinton. *Professional*—W. H. Webb.

Green Records.—Professional: 74 by T. Yeoman; Amateur: 75 by F. W. W. Graham.

Frinton is a quiet seaside resort two hours' run from Liverpool Street Station (London), and six miles from Clacton-on-Sea. The course, which is a very sporting one, of eighteen holes, is laid out principally on the marshes, which extend by the sea-shore. The turf affords splendid lies and the greens are excellent. The principal hazards are sand bunkers. The course measures 3 miles 288 yards. The Club-house is a comfortable building erected close to the first tee. Several lawn tennis and croquet courts have been recently laid out on ground adjoining the links, where members of the Golf Club and visitors are permitted to play on payment of a small fee. The Grand Hotel and Beach House Boarding Establishment are within a creak shot of the first tee, and the Queen's Hotel is only a few minutes' walk distant. Visitors may play on payment of 2s. 6d. a day, or 10s. a week. Ladies, 5s. a week. All green fees are, however, doubled during August and September.

FROME.

FROME GOLF CLUB, INSTITUTED OCTOBER, 1895.

Entrance Fee, 1l. 1s.; *Annual Subscription*, 1l. 1s.;
Number of Members, 50. *Captain*—R. Gordon. *Hon.*
Secretary—A. C. Polehampton, Igtham Lodge, Frome.
Professional—A. Marr.

Prize Winners in 1901.—Club Cup (scratch) and Monthly Medal: A. C. Polehampton. Ladysmith Cup: P. E. Le Gros. Mafeking Cup: B. Gordon.

Green Records.—Professional, 37, by J. Hearne; Amateur, 42, by A. C. Polehampton. Par, 35.

The course, of nine holes, varying from 175 to 440 yards, is at Vallis Leaze, about one mile from Frome Station (G.W.R.). A 'bus runs to the Club-house—fare, sixpence. The hazards are roads, walls, disused quarries, ditches, &c. Visitors (introduced) are charged 1s. a day, 3s. a week, or 10s. 6d. a month. There is no play from May to September.

FROME LADIES' GOLF CLUB, INSTITUTED OCTOBER, 1897.

Annual Subscription, Twelve Shillings and Sixpence.
A branch of the men's club.

GAILES.

WESTERN GOLF CLUB, INSTITUTED NOVEMBER, 1897.

Entrance Fee, 3l. 3s.; *Annual Subscription*, Ten Shillings and Sixpence; *Number of Members*, 600. *Captain*—T.

M. Lang. *Hon. Secretary*—J. H. Neil, 121, West Regent-street, Glasgow.

The course of eighteen holes, varying from 190 to 450 yards (par, 74), is laid out on the tract of ground at Gailies, Ayrshire, lying between the Glasgow and South-Western Railway and the sea. The hazards are sandhills, bunkers, and a burn. Seven of the greens are practically on the sea level, and the majority are natural. With play the course should become a very fine one. The Club-house is in close proximity to Gailies Station. Visitors' charges: 1s. per day, 5s. per week, 10s. per month.

GAINSBOROUGH.

THOROCK GOLF CLUB.

GALASHIELS.

TORWOODLEE GOLF CLUB, INSTITUTED SEPTEMBER 16TH, 1895. (With which is incorporated Galashiels Golf Club, instituted in 1885.)

Annual Subscription, 11. 1s.; *Ladies*, Seven Shillings and Sixpence; *Number of Members*, 150, and 60 Ladies. *Captain*—T. Hall. *Hon. Secretary*—H. H. G. Lees, Solicitor, Galashiels. *Professional*—A. Crombie.

The course, of nine holes, varying from 200 to 400 yards, is laid out over level ground by the side of the Gala, within the policies of Torwoodlee House, belonging to Captain Pringle. It is fully one and a half miles from Galashiels Station by the main road to Edinburgh, from which there is an easy access to the course. The course is playable all the year, and there are a great many hazards. The putting greens are good. The Club-house stands on a picturesque site.

GALESBURG (U.S.A.).

KILBOGIE GOLF CLUB (Illinois), nine holes.

GALSTON.

GALSTON GOLF CLUB, INSTITUTED AUGUST 10TH, 1895.

The course, of nine holes, is within three minutes' walk of the station.

GALVESTON (U.S.A.).

GALVESTON GOLF CLUB (Texas), nine holes

GALWAY.

GALWAY GOLF CLUB, INSTITUTED 1895.

Entrance Fee, 1l.; Annual Subscription, 1l. Hon. Secretary—E. Lanphier, County Club, Galway.

The course, of nine holes, is on a promontory running into the Atlantic, about half a mile from the tram terminus, and two miles from the railway station. Splendid bathing and fishing are to be had, and Connemara is within easy driving distance.

GARELOCHHEAD.

GARELOCHHEAD GOLF CLUB, INSTITUTED 1895.

The course, of nine holes, varying from 200 to 500 yards, is to the north-east of Garelochhead, and overlooks Gareloch, Loch Goil, and Loch Long. Hazards are plentiful, and the turf is old and good. The first tee is close to Garelochhead Station (West Highland Railway) and the pier and hotel.

GARRON POINT.

A course of nine holes, varying in length from 85 to 440 yards, has been laid out in connection with the Garron Tower Hotel, Co. Antrim. The course lies close to the hotel, which is in the midst of magnificent scenery.

GEELONG.

GEELONG GOLF CLUB, INSTITUTED AUGUST 4TH, 1892.

Entrance Fee, 1l. 1s.; Annual Subscription, 2l. 2s.; Number of Members, 70; and 65 Ladies. Captain—Dr. T. C. Hope. Hon. Secretary—F. M. Douglass, Geelong.

Prize Winners in 1901.—Monthly Medal: F. M. Douglass (twice). Baden-Powell Trophy: A. J. Ritchie, 181-24=157.

Green Record.—75 by P. C. Anderson on June 3rd, 1899.

The course, of eighteen holes, is three miles in length. North Geelong Station is half a mile from the Club-house, and twenty minutes from Geelong by cab or 'bus. Geelong is an hour and a half's railway journey from Melbourne. The season lasts from April to October.

GENEVA.

GENEVA GOLF CLUB, INSTITUTED 1898.

Entrance Fee, 20 francs; Annual Subscription, 30 francs; Number of Members, 200. Hon. Secretary—L. Pictet, aux Charmilles, Geneva. Professional—A. Covington.

Green Record.—33 by A. Covington.

The course, of nine holes, is at Charmilles about half a mile out of the town, and can be reached by tram. The turf is excellent, and the hazards are bunkers, ditches, hedges, &c. Visitors: Three francs per day; twelve francs per week; twenty-five francs per month.

GHENT.

GHENT GOLF CLUB, INSTITUTED, 1901.

The course of nine holes is laid out on the plain of St. Denis, close to Ghent.

GIBRALTAR.

GIBRALTAR GOLF CLUB, INSTITUTED FEBRUARY 19TH, 1891.

The course at North Front is a very stony one of nine holes, about a mile and a half in length. The season commences in November and ends in May.

GIFFORD (EAST LOTHIAN).

GIFFORD GOLF CLUB, INSTITUTED 1902.

A nine-hole course is being laid out close to the station.

GIRVAN.

GIRVAN GOLF CLUB, INSTITUTED 1872.

Number of Members, about 70. *Captain*—Major Dunlop
Hon. Secretary—R. McConnell, Henrietta-street, Girvan.

The Club have acquired playing rights over the Marquis of Ailsa's course of eighteen holes at Turnberry, some five miles north of Girvan. The holes vary from 200 to 600 yards, and with play the course will soon be a very good one. The hazards are bunkers, sandhills, bents, rocks, dykes, and a burn, which is crossed several times. The ruins of Turnberry Castle, and Turnberry Lighthouse are close at hand. It is expected that 'buses will run regularly from Girvan this Summer until the railway is completed. There is good accommodation for visitors in Girvan.

GISBORNE (NEW ZEALAND).

POVERTY BAY GOLF CLUB, INSTITUTED APRIL 27TH, 1893.

Annual Subscription, 11. 1s. *Hon. Secretary*—E. H. Mann, Whatanpoke, Gisborne

The course, of eighteen holes, varying from 160 to 460 yards, is about ten minutes' walk from the Post Office. The hazards are two wide drains, a road, swampy ground, and a plantation. Visitors may play free for a fortnight, afterwards on payment of 5s. a month.

**POVERTY BAY LADIES' GOLF CLUB, INSTITUTED
APRIL 27TH, 1893.**

*Annual Subscription, Five Shillings. Hon. Secretary—
Mrs. Cuthbert.*

The ladies are allowed to play over nine holes of the men's course every day except Thursdays and Saturdays. Green charges same as for men.

GLADWYNS.

GLADWYNS GOLF CLUB, INSTITUTED APRIL, 1885.

*Annual Subscription, One Shilling. Hon. Secretary—
P. V. Broke, Gladwyns, Essex.*

The green, which has separate eighteen hole courses for ladies and gentlemen, is strictly private, and except at Easter and in Autumn there is little play.

GLAMORGANSHIRE.

**GLAMORGANSHIRE LADIES' COUNTY UNION,
INSTITUTED 1900.**

Hon. Secretary—Miss Beasley, Northeliff, Penarth.

GLASGOW.

GLASGOW GOLF CLUB, RECONSTITUTED 1870.

Entrance Fee, 4l. 4s.; Reduced till membership reaches 600 to 2l. 2s.; Annual Subscription, 1l. 6s.; Number of Members, 574 ordinary, and 40 life members. Captain—J. R. Brownlie. Hon. Secretary—W. Carnegie, 431, Gallowgate, Glasgow. Match Secretary—W. Doleman. Greens—Blackhill, Glasgow; and Gailles, Ayrshire. Professionals—J. Martin, Blackhill; and J. Tulloch, Gailles.

Club Prizes.—(1) Blackhill. Three Monthly Medals on first Saturday of each month, viz., up to 6 handicap, from 7 to 12 handicap, and from 13 to 18 handicap; Garroway Cup (handicap) by holes; Club Medal (scratch), Robertson Putter (scratch), Wilson Medal

(handicap), Herriot Prize, and Stewart Cup (handicap), April; Club Gold Medal (scratch), October. (2) Gailes. Three Monthly Medals on first Saturday of each month, on the same handicap terms as at Blackhill; Scratch and Club prizes, April; Tennant Cup (scratch) open to all amateurs, May; Rae-Arthur Medal (scratch), and Salmon Medal (handicap), October.

Prize Winners in 1901.—J. Robb, T. W. Robb, and C. B. Macfarlane.

Record Scores in Club Competitions.—Blackhill, 73, by D. Bone. Gailes, 73, by D. Bone.

Green Records.—Blackhill, 69, by J. Braid, in June, 1901. Gailes, 73, by D. Bone and by J. Tulloch (professional).

The Blackhill course, of eighteen holes, is two miles from the Royal Exchange, Glasgow, and one mile from Garngad Station (City Union Railway). The hazards are walls, a road, the canal, &c.

The Gailes course, also of eighteen holes, is within a quarter of a mile of Gailes Station (Glasgow and S.W. Railway), and two miles from Irvine. It is about three miles round, with good seaside bunkers, and turf, and has recently been rendered more sporting. There are comfortable Club-houses on both courses.

ALEXANDRA GOLF CLUB, INSTITUTED JANUARY, 1894.

Annual Subscription, 1*l.* 1*s.*; *Number of Members*, 130.

Captain—D. Bone. *Hon. Secretary*—J. Manson, 15, Apsley-place, Glasgow. *Professional*—D. Adams.

Club Prizes.—Gold Medal (scratch) and Gold Medals (handicap) for 1st and 2nd classes, on the last Saturday of each month; Garro-way Cup (holes, handicap); also prizes at Spring and Autumn meetings, April and September.

The holder of the Garro-way Cup is R. A. Matheson.

Green Record.—33, in July, 1899, by D. Bone. Par, 32.

The private course of nine holes, varying from 165 to 290 yards, is at Riddrie Knowes, about ten minutes' walk east from Alexandra Park Station. The hazards are trees, whins, a road, a burn, and a quarry. Cars run within half a mile of the Club-house.

BEARSDEN GOLF CLUB, INSTITUTED DECEMBER, 1890.

Entrance Fee, 1*l.* 1*s.*; *Annual Subscription*, 1*l.* 1*s.*; *Number of Members*, 123; and 36 Ladies. *Hon. Secretary*—W. Anderson, jun.

Bearshden is a suburb of Glasgow, about five miles north-west from the city, and residence in the neighbourhood qualifies for membership.

The course, of nine holes, is about ten minutes' walk from the station (N.B. Railway). The hazards are hedges, a pond, and a huge pile of blaes.

BELLAHOUSTON GOLF CLUB, INSTITUTED NOVEMBER 11TH, 1899.

Entrance Fee, Two Shillings and Sixpence; Annual Subscription, Two Shillings and Sixpence; Number of Members, 80. Captain—W. Simpson. Hon. Secretary—M. Stewart, 114, Paisley-road West, Glasgow.

*Prize Winners in 1901.—Monthly Medals: J. McNeill, 79 + 2 = 81
A. Mitchell, 104 - 18 = 86. Watt Cup (holes): J. McNeill.*

Green Record—79, by J. McNeill, on August 31st, 1901.

The Club play over the course of eighteen holes, varying from 130 to 500 yards, in Bellahouston Park, kept up by the Glasgow Corporation. Tram cars pass every fifteen minutes. The charge for play is 2d. a day.

CALEDONIAN GOLF CLUB.

Membership is confined to *employés* in the Caledonian Railway Works.

CAMBUSLANG GOLF CLUB, INSTITUTED 1892.

Hon. Secretary—R. Duncan, Morriston Buildings, Cambuslang.

Cambuslang is a suburb of Glasgow, and easily accessible by train from the Central Station (Cal. Ry.). The course consists of nine holes, the principal hazard being a burn.

CATHCART CASTLE GOLF CLUB (formerly Merrylea Golf Club), INSTITUTED 1893.

Entrance Fee, 1l. 1s.; Annual Subscription, 1l. 1s.; Ladies and Boys, Ten Shillings and Sixpence; Number of Members, 210, and 50 Ladies and Boys. Captain—R. Stewart. Hon. Secretary—C. Vost, C.A., 108A, Hope-street, Glasgow.

Prize Winners in 1901.—MacSorley Cup (holes, handicap): D. D. Williams. Monthly Medals: D. D. Williams and J. Shearer.

Green Record.—79, by G. Fox and W. H. Goldie (Eastwood G. C.), in 1901.

The course, of eighteen holes, varying from 100 to 450 yards, and the Club-house are a mile from Cathcart Station.

CATHKIN BRAES GOLF CLUB, INSTITUTED SEPTEMBER, 1888.

The course, of nine holes, is about half a mile from Carmunnock, on the Cathkin Braes (666 feet above the sea level), and is reached by train to Busby or Rutherglen, thence by 'bus. There are numerous sporting hazards in the shape of lochs, whins, marshes, and water-courses.

CENTRAL AGENCY GOLF CLUB.

DOUGLAS PARK GOLF CLUB, INSTITUTED JUNE 25TH, 1897.

Entrance Fee, 1*l.* 1*s.*; *Annual Subscription*, 1*l.* 1*s.*
Number of Members, about 200. *Captain*—J. G. Carriek.
Hon. Secretary—D. A. Kirkwood, Dunbriton, Bearsden.

The course, of nine holes, is close to Hillfoot Station, which is about ten minutes' walk from Bearsden.

EASTWOOD GOLF CLUB, INSTITUTED MAY, 1894.

Entrance Fee, 1*l.*; *Annual Subscription*, Ten Shillings.
Hon. Secretary—J. S. Samuel.

The course, of nine holes, is at Eastwood, on what is locally known as the Muir. The par of the round is 31, and the hazards are whins, trees, rocks, hedges, ditches, a burn, and a quarry.

GLASGOW CLEEK GOLF CLUB.

Green—Alexandra Park.

GLASGOW ELECTRIC GOLF CLUB.

Green—Alexandra Park.

GLASGOW HERALD GOLF CLUB.

Green—Alexandra Park.

Membership as per title.

GLASGOW HIGH SCHOOL GOLF CLUB, INSTITUTED SEPTEMBER, 1892.

Entrance Fee, Two Shillings and Sixpence; *Annual Subscription*, One Shilling. *Green*—Alexandra Park.

Membership is confined to masters and pupils of the school.

GLASGOW INSURANCE GOLF CLUB, INSTITUTED
APRIL 21st, 1898.

Annual Subscription, One Shilling. *Hon. Secretary*—
A. Smith, 46, Gordon-street, Glasgow.

GLASGOW LIBERAL CLUB GOLF CLUB.

GLASGOW MEAT MARKET GOLF CLUB.

GLASGOW NORTH-WESTERN GOLF CLUB, INSTI-
TUTED NOVEMBER, 1895.

Entrance Fee, 2l. 2s.; *Annual Subscription*, 1l. 1s.;
Number of Members, 425; 110 ladies. *Captain*—J.
McLauchlan. *Hon. Secretary*—D. Ramsay, 50, West
Regent Street, Glasgow.

Club Prizes.—Paton Tankard, 15th March; Victoria Diamond
Jubilee Cup, 22nd March; Spring Meeting, 26th March; Cleland
Bowl and Carvick Webster Trophy, 17th May; Maclachlan Cup,
16th August; McInnes Shaw Shield (four best handicap scores
during season); Dickson Prize (three lowest scratch scores during
season); Autumn Meeting, 29th September; Club Medals, on the
second Saturday of each month.

Prize Winners in 1901.—Paton Tankard: A. M. Beddie. Victoria
Diamond Jubilee Cup: Mrs. Campbell. Cleland Bowl: R. R. Camp-
bell. Carvick Webster Trophy: W. Cadzow. Maclachlan Cup:
J. P. Dickson. McInnes Shaw Shield: J. P. Dickson. Club Medals
(finals): first class, D. Walker; second class, J. Dick.

The course of eighteen holes is at Ruchill, on the north-western
confines of the city, from the centre of which it can be reached either
by car or rail within twenty-five minutes—if by rail to Maryhill
(Cal. Ry.). The hazards consist of dykes, water-courses, railways,
roads, and hedges. The large and commodious mansion house of
Ruchill has been fitted up, and is wholly occupied as a Club-house.
Visitors 5s. a week or 10s. a month.

GLASGOW TEACHERS' GOLF CLUB, INSTITUTED 1897.

Green—Alexandra Park.

GLASGOW THISTLE GOLF CLUB, INSTITUTED 1893.

Green—Alexandra Park.

GLASGOW UNIVERSITY GOLF CLUB, INSTITUTED
MARCH, 1889.

Annual Subscription, Six Shillings.

Club Prizes.—Fraser Medal (scratch) and Club Gold Medal
(handicap), Spring and Autumn, on various greens.

GLASGOW WAREHOUSE GOLF ASSOCIATION
INSTITUTED 1901.

Entrance Fee, 2l. 2s. Annual Subscription, Five Shillings (for each warehouse). *Hon. Secretary*—P. R. Robertson, 47, Kersland Terrace. The following warehouses are affiliated: J. and W. Campbell and Co. (holders of Challenge Shield competed for annually), Arthur and Co. Limited, Central Agency, W. McLaren, Son, and Co. Limited, M. Byars and Co., and Stewart and McDonald.

GRAFTON GOLF CLUB, INSTITUTED 1897.

Green—Alexandra Park.

INGRAM GOLF CLUB, INSTITUTED 1897.

Green—Alexandra Park.

KELVINSIDE ACADEMICALS GOLF CLUB.

Membership is confined to former pupils of Kelvinside Academy.

KINTYRE GOLF CLUB, INSTITUTED 1897.

Green—Alexandra Park.

1ST LANARK R.V. GOLF CLUB, INSTITUTED SEPTEMBER 29TH, 1891.

Membership is only open to members and honorary members of the 1st Lanark Rifle Volunteers.

The course, at Yorkhill, Glasgow, consists of six holes.

NORTH BRITISH DAILY MAIL GOLF CLUB, INSTITUTED MARCH, 1896.

Green—Alexandra Park.

Membership as per title.

POLLOK GOLF CLUB, INSTITUTED DECEMBER 1ST, 1892.

Entrance Fee, 3l. 3s.; Annual Subscription, 1l. 5s.; Number of Members, 450. Captain—Dr. Hunter. *Hon. Secretary*—W. Boyd, jun., C.A., 112, Bath-street, Glasgow. *Professional*—E. Elder.

Club Prizes.—Stirling Maxwell Cup (scratch); Mann Cup (holes, handicap), and other prizes.

Prize Winner in 1901.—Stirling Maxwell Cup: F. W. Kennedy, 82. Mann Cup: J. Bremner.

The course, which is about seven minutes' walk from Pollokshaws Station, is within the Pollok policies. It is private, and consists of eighteen holes, varying in length from 150 to 410 yards (par, 70). The turf is nearly two centuries old. There is a Club-house.

ST. MUNGO'S COLLEGE GOLF CLUB, INSTITUTED 1897.

Green—Alexandra Park.

ST. MUNGO GOLF CLUB, INSTITUTED JULY 28TH, 1893.

Membership is confined to the Licensed Trade in Glasgow and West of Scotland, and those directly connected therewith. Members not possessing the foregoing qualifications may be admitted at the same annual subscription, and be entitled to the full privileges of the Club, but shall not have a voice in the management.

SCOTSTOUNHILL GOLF CLUB, INSTITUTED 1894.

The course, of nine holes (par, 33), is on the farm of Bankhead, Scotstounhill, on the Elderslie Estate. The hazards are hedges, a road, and a burn.

THANE GOLF CLUB, INSTITUTED 1897.

Green—Alexandra Park.

TORYGLEN GOLF CLUB, INSTITUTED NOVEMBER 15TH, 1893.

*Annual Subscription, 1l. 1s.; Captain—G. Weddell.
Hon. Secretary—J. B. McDonald, 4, Garnet Terrace,
Mount Florida, Glasgow.*

The course, of nine holes, varying in length from 160 to 480 yards, is within fifteen minutes' walk of Crosshill Station (Cal. Ry.). A burn is crossed three times, and the other hazards are hedges, fences, and trees. An old rustic house (Toryglen Ho) is fitted up as Club-house.

The Glasgow Corporation's course in the Alexandra Park consists of eighteen holes, the hazards being boundary railings. Box accommodation may be had in the Golf-house at the rate of five shillings per annum. The green charges are 2d. a day, or 7s. 6d. a year. A Trophy offered by the Corporation is played for annually.

GLASTONBURY.

IVYTHORN GOLF CLUB, INSTITUTED DECEMBER, 1887.

The course, of nine holes, is on the Polden Hills, close to Marshall's Elms, and about two and a half miles from Glastonbury Station.

GLASTONBURY (U.S.A.).

GLASTONBURY GOLF CLUB (Connecticut), nine holes.

GLENCORSE.

GLENCORSE GOLF CLUB, INSTITUTED MAY 4TH, 1895.

Annual Subscription, 1l. 10s.; *Number of Members*, 150, and 30 Ladies. *Captain*—A. W. Inglis. *Hon. Secretary*—A. G. Bertram, School-house, Glencorse. *Professional*—J. Paterson.

Club Prizes—Gold Medal (scratch) and Silver Quaich (handicap), May; Belwood Cup (holes, handicap), June; Silver Medal (scratch) and Club Prizes (handicap), October.

Prize Winners in 1901.—Gold Medal: T. Webster, 73. Silver Quaich: W. McLean, 82-16=66. Belwood Cup: W. R. Cook. Silver Medal: J. S. Jack, 75. Club Prize: W. Cranston, 83-12=71.

Record Score in a Club Competition.—69, by J. W. Tod, in April, 1898; and by L. M. Balfour-Melville in October, 1900.

Green Record.—65, by Rev. J. Robb, in August, 1901. Par, 67.

The course, of eighteen holes, is laid out on a stretch of ground near Glencorse, acquired from the Captain. It has recently been considerably extended and improved, several artificial bunkers having been made and new teeing grounds constructed. The Glencorse burn is an ever present hazard. There is a Club-house, with accommodation for ladies and gentlemen. Glencorse (five minutes), Auchendinny (four minutes), are the nearest stations. Visitors' daily ticket, 1s.; weekly, 2s. 8d.; monthly, 5s.

GLENLUCE.

WIGTOWNSHIRE GOLF CLUB, INSTITUTED MARCH, 1894.

Annual Subscription, 1l. 1s. *Hon. Secretary*.—J. Cullen, jun., Solicitor, Glenluce.

The Stair Medal (handicap) is played for on the third Saturday of each month.

Green Record.—35, by J. E. Laidlay, in 1896.

The course, of nine holes, varying in length from 180 to 310 yards, is on the farm of Mains of Park, about a mile from Glenluce Railway Station, where conveyances may be had at threepence a head. Visitors introduced by members may have use of the green for three days free of charge; if not introduced, the charges are: 1s. a day, 2s. 6d. a week, and 5s. a month. There is excellent accommodation to be had in Glenluce.

GLENWOOD (U.S.A.).

ROCKRIMMON GOLF CLUB (Mass.), seven holes.

GLENWOOD SPRINGS (U.S.A.).

GLENWOOD SPRINGS GOLF CLUB (Colorado).

GLOUCESTER.

BARNWOOD GOLF CLUB, INSTITUTED SEPTEMBER 1st, 1896.

*Entrance Fee, 1l. 1s.; Annual Subscription, 1l. 1s.;
Number of Members, 50. Hon. Secretary—W. H. Godby,
Highfield, Horton Road, Gloucester.*

The course, of nine holes, varying in length from 175 to 428 yards, is laid out on some fields about a mile and a half from Gloucester Station. Play is confined to Spring and Winter.

GLOUCESTER (U.S.A.).

BASS ROCKS GOLF CLUB (Mass.), nine holes.

GLOUCESTERSHIRE.

GLOUCESTERSHIRE LADIES' COUNTY UNION
INSTITUTED 1900.

Hon. Secretary—Mrs. Storry, Dirleton House, Stroud.

GOATHLAND.

GOATHLAND GOLF CLUB.

Hon. Secretary—Rev. E. B. Hare, The Vicarage.

The course consists of six holes.

GODLEY.

HYDE GOLF CLUB, INSTITUTED 1891.

The course, of nine holes, is about a quarter of a mile from Godley Station. The hazards are principally deep gullies.

GOLSPIE.

GOLSPIE GOLF CLUB, ORIGINALLY FORMED IN 1877,
RECONSTITUTED IN 1892.

The course, of nine holes, stretches along the seashore. It is within two minutes' walk of Golspie Station. There are two hotels in the village, besides other accommodation.

GOOLE.

GOOLE GOLF CLUB, INSTITUTED 1900.

Hon. Secretary—E. T. Clark.

The course is in Rawcliffe Park.

GOREBRIDGE.

GOREBRIDGE GOLF CLUB, INSTITUTED APRIL 26TH
1897.

Entrance Fee, Ten Shillings and Sixpence; *Ladies*, Five Shillings; *Annual Subscription*, Ten Shillings and Sixpence; *Ladies*, Seven Shillings and Sixpence; *Number of Members*, 80. *Captain*—W. Menzies. *Hon. Secretary*—W. G. McNab, The Pharmacy, Gorebridge. *Professional*—A. Smith.

Club Prizes.—Inch Championship Medal (scratch), October; Pendergigh Monthly Medal; Harvieston Trophy (open), Inter-Club Foursomes, Middleton Hall Cup, Summer. G. W. Walker and G. O. McNab tied for the Inch Medal last year.

Green Record.—35. Par, 33.

The course, of nine holes, varying from 110 to 308 yards, is in Borthwick Glen, in close proximity to Fushiebridge Station (N.B.E.), and one mile from Gorebridge, which is some nine miles from Edinburgh. The river Gore runs through the course, and the other hazards are a burn, dykes, rushes, and whins. Visitors may play on payment of 6d. a day, 1s. 6d. a week, or 3s. 6d. a month.

GOREY.

NEWBOROUGH GOLF CLUB, INSTITUTED NOVEMBER,
1894.

Hon. Secretary—Miss M. E. Guise, Gorey, Ireland.

The course consists of nine holes.

GORING.

GORING AND STREATLEY GOLF CLUB, INSTITUTED
MARCH, 1895.

Entrance Fee, 11. 1s.; Ladies, Ten Shillings and Sixpence; *Annual Subscription*, 11. 1s.; Ladies, Ten Shillings and Sixpence; *Number of Members*, 46, and 26 Ladies. *Hon. Secretary*—M. A. Bennett, Cinchona, Streatley-on-Thames, Berks.

Prize Winners in 1901.—Rev. H. E. Barton, 97—14=83; and Miss Harrison, 133—35=98.

Green Records.—Professional, 39, by J. Forrest, on Nov. 18th, 1896; Amateur, 39 by W. S. Rawson. Par, 34.

The course, of nine holes, is on the Streatley Downs, and commands a lovely view of the Thames Valley. The hazards are gorse, hedges, a road, &c. Goring Station (G.W.R.) is distant a mile and a half. Visitors' charges: One day, 1s.; one week, 5s.; one month, 15s. There is plenty of accommodation in Streatley or Goring.

GOTHENBURG.

GOTHENBURG GOLF CLUB, INSTITUTED MARCH, 1891.

The green is a quarter of an hour by steamer from the town to Sandviken. Members of any recognised Golf Club are allowed to play free of charge.

GOUROCK.

GOUROCK GOLF CLUB, INSTITUTED MAY, 1896.

Annual Subscription, 11. 1s.; Ladies, Seven Shillings and Sixpence; *Number of Members*, 132. *Captain*—W. C. S. McGlashan. *Hon. Secretary*—J. E. Turner, Woodlands, Gourock.

Prize Winners in 1901.—Darrook Medal (Spring and Autumn): A. Gossman. Milne Medal (Ladies): Spring, Mrs. W. A. Tipping; Autumn; Mrs. Hereford. Tipping Medal (Boys) Spring and Autumn: V. Gossman.

Green Record.—36, by J. E. Turner, November, 1901.

The course, of nine holes, is less than a mile from the station. Visitors, 2s. 6d. a week or 7s. 6d. a month.

GRAAF REINET.

GRAAF REINET GOLF CLUB.

GRAFTON (U.S.A.).

GRAFTON COUNTRY CLUB (Mass.), nine holes.

GRAND FORKS (U.S.A.).

WAHKIAKUM GOLF CLUB (Dakota), nine holes.

GRAND RAPIDS (U.S.A.).

GRAND RAPIDS GOLF CLUB (Michigan), nine holes.

GRANGE-OVER-SANDS.

GRANGE-OVER-SANDS GOLF CLUB, INSTITUTED
FEBRUARY 3RD, 1894.

The course, of nine holes, varying from 140 to 385 yards (par, 35), lies about a mile and a half from the village and the station (Furness Railway), where conveyances are to be had. The hazards are limestone cliffs, hedges, ravines, walls, loose stones, bunkers, &c. There are three good hotels and a number of first-class lodging-houses in the town. Weekly members 5s.

GRANTHAM.

BELTON PARK GOLF CLUB, INSTITUTED NOVEMBER,
1890.

Annual Subscription, 1l. Number of Members, 100.

Captain—Rev. E. A. Gillett. *Hon. Secretary*—Rev. W. A. P. Cust, Belton Rectory, Grantham. *Professional*—T. Haskins.

Club Prizes.—Clements Cup (scratch), May; Pearson-Gregory Cup (Bogey handicap), April and October; and Thorold Iron (handicap) May and November.

Prize Winners in 1901.—Clements Cup: F. W. Thompson. Pearson-Gregory Cup: Rev. W. L. de B. Thorold and A. J. Baker. Thorold Iron: A. J. Baker and M. C. Sandys.

Record Score in a Club Competition.—79 by S. MacRae, in April, 1901.

Green Record.—37 by B. C. Thompson and S. MacRae. Par, 36.

The course, of nine holes, varying from 176 to 380 yards is at Belton Park, about a mile and a half from Grantham Station (G.N.R.). The soil is sandy, the turf good, and there are plenty of both natural and artificial hazards. Temporary members (introduced), 1s. a day, or 2s. 6d. a week.

BELTON PARK LADIES' GOLF CLUB, INSTITUTED 1893.

Number of Members, 50. Hon. Secretary—Miss Maude Wilson, 16, Watergate, Grantham.

The ladies play over the men's course.

GRANTHAM GOLF CLUB.

The course is a nine hole one.

GRANTOWN.

GRANTOWN GOLF CLUB, INSTITUTED APRIL 8TH, 1890.

Annual Subscription, Ten Shillings and Sixpence; Number of Members, 470. Captain—G. Harvey. Hon. Secretary—T. Mackintosh, Caledonian Bank, Grantown.

The course, of nine holes, is close to the town, which is a favourite holiday resort. The Grant Arms and Palace Hotels are close to the Club-house.

GRANTOWN LADIES' GOLF CLUB, INSTITUTED JUNE, 1890.

The ladies have an excellent nine-hole green and separate accommodation in the men's club-house.

GREAT BARRINGTON (U.S.A.).

WYANTENUCK GOLF CLUB (Mass.), nine holes.

GREAT DIAMOND ISLAND (U.S.A.).

GREAT DIAMOND ISLAND GOLF CLUB (Maine), nine holes.

GREENCASTLE.

GREENCASTLE GOLF CLUB, INSTITUTED 1893.

Entrance Fee, Ten Shillings and Sixpence; Annual Subscription, Fifteen Shillings. Hon. Secretary—J. Gordon, Tordrum House, Moville, Co. Donegal.

The course, of nine holes, is at Greencastle, where there is a good hotel. Moville, which is reached by steamer from Derry, is three miles off.

GREENISLAND.

GREENISLAND GOLF CLUB, INSTITUTED JUNE, 1894.

Entrance Fee, 2l. 2s.; Annual Subscription, 1l. 1s.
Hon. Secretary—G. S. Dashwood, Greenisland.

The course, of nine holes, is about 200 yards from Greenisland Station (Belfast and Northern Counties Railway). There is a good Club-house. Visitors are admitted free three days in the year, and as temporary members on payment of 3s. a week, or 1s. a day.

GREENISLAND LADIES' GOLF CLUB.

A branch of the men's Club.

GREEN LAKE (U.S.A.).

GREEN LAKE GOLF CLUB (Wisconsin).

GREENOCK.

GREENOCK GOLF CLUB, INSTITUTED SEPTEMBER 8TH, 1890.

Entrance Fee, 2l. 2s.; Annual Subscription, 1l. 5s.;
Number of Members, 270. Captain—A. Carmichael.
Hon. Secretary—J. W. Anderson, 13, Hamilton Street,
Greenock. Professional—F. Macdonald.

Green Record by R. J. Blair in 1900.

The course, of eighteen holes, is about half a mile from Princes Pier, and commands extensive views of the Clyde and surrounding country. Visitors must be introduced by members. Greenock West Station is within ten minutes' walk.

GREENOCK LADIES' GOLF CLUB, INSTITUTED 1893.

Number of Members, 50.

A branch of the men's Club.

GREENORE.

GREENORE GOLF CLUB, INSTITUTED OCTOBER, 1896.

Entrance Fee, 1l. 1s.; Annual Subscription, 1l. 1s.;
Number of Members, 168. Captain—H. Moore. Hon.
Secretary—T. Marron, 9, Abbey Yard, Newry. Professional
—H. Magee.

The course, of eighteen holes, has been laid out by the London and North-Western Railway on their ground near the Holyhead landing stage at the mouth of Carlingford Lough, and amidst exquisite scenery. A commodious Club-house has been erected. Greenore is reached from Holyhead in four hours. Excellent accommodation at moderate charges is to be had in the Station Hotel.

GREENORE LADIES GOLF CLUB.

Annual Subscription, 10s. 6d.

A branch of the men's Club.

GREENWICH (U.S.A.).

FAIRFIELD COUNTY GOLF CLUB (Connecticut),
nine holes.

GREYSTONES.

GREYSTONES GOLF CLUB, INSTITUTED 1895.

*Entrance Fee, 2l. 2s.; Annual Subscription, 1l. 1s.;
Number of Members, 240. Captain—J. Chambers. Hon.
Secretary—V. T. Price, Greystones, Co. Wicklow. Pro-
fessional—P. Barrett.*

Prize Winners in 1901.—Elvery Prize: A. H. Price. Railway Company's Prizes: B. Perceval and P. McDonnell, 70, (net); and Miss Pigot, 79 (net). Main Cup: J. H. Campbell. President's Prize: E. K. Figgis. Edwards and Co. Prize: J. Comerford. Captain's Prizes: J. O. Wylie, 79 (net) and Mrs. O'Hara 75 (net). Grand Hotel Prize: E. A. Gelston, 75 (net).

The course, of nine holes, is about a quarter of a mile from Greystones Station (Dublin, Wicklow, and Wexford Ry.). The hazards are bushes, ditches, rocks, and pits. The round has recently been extended and otherwise improved. There is a Club-house. Visitors, 5s. a week, or 10s. a month. Greystones is a small watering-place within easy reach of Dublin. There are three hotels in it.

GRIMSBY.

GRIMSBY AND CLEETHORPES GOLF CLUB,
INSTITUTED 1894.

The course, of nine holes, varying from 117 to 580 yards, is on the foreshore about a mile from Cleethorpes Station (M. L. and S. Railway). The hazards are sand bunkers, a beck, which is crossed thrice, and whins. There are two good hotels and plenty of

boarding houses in Cleethorpes, and there is a constant service of trains to Grimsby. Visitors may be introduced by members for one day in the year free of charge, and after that at the rate of 5s. a week, or 10s. 6d. a month.

GROSSE ILE (U.S.A.).

GROSSE ILE GOLF CLUB (Michigan), nine holes.

GROTON (U.S.A.).

SHENECOSSETT GOLF CLUB (Connecticut), nine holes.

GROVE BEACH (U.S.A.).

MENUNKETESUCK GOLF CLUB (Connecticut).

GUERNSEY.

ROYAL GUERNSEY GOLF CLUB. INSTITUTED NOVEMBER 1st, 1890.

Entrance Fee, 3l.; *Annual Subscription*, 2l. 10s.;
Number of Members, 200. *Captain*—E. C. O'Lanne.
Hon. Secretary—R. D. Watson, Grange Club, L'Ancrese.
Professional—J. Paxton.

Prize Winners in 1901.—Gold Medal (scratch): G. N. Richardson, 85. Silver Medal (scratch): J. V. Thomas, 90. Bulwer Cup: R. D. Watson, 82. L'Ancrese Cup: H. Maclean, 85. Sheldon Prize: D. Gosselin, 85. The Swinburne, President's, Braye du Valle, Growers, and Toungoo Cups are also competed for.

Record Score in a Club Competition.—84, by Colonel S. Field and Rev. F. W. S. Le Lievre.

Green Records.—Professional, 74 by E. Ray; Amateur, 84, as above.

The course is on L'Ancrese Common, about three miles from St. Peter's Port, in which town there are good hotels. Electric trams run every quarter of an hour to St. Sampsons, from which place the course is about one and a half miles distant. Trams and conveyances also run to the Club-house every hour; return conveyances leave at twenty minutes to each hour. The links consist of eighteen holes, and are about three miles and a half round. There are as hazards, quarries, with a long stretch of sea beach, and fine sandy bunkers, rutty roads, and whins also abound; the lies through the green are good, and the putting greens are in good trim all the year. The Club-house is close to the first tee. Accommodation may

be had at cottages on the Common, but early application is necessary, as these are let long in advance. Visitors may play free for one day; thereafter on payment of 7s. 6d., and 2s. a day for odd days over the week. The subscription (with no entrance fee) for temporary members for six months is 2l., and they can play for nearly all the prizes.

GUILDFORD.

GUILDFORD GOLF CLUB, INSTITUTED 1886.

Entrance Fee, 5l. 5s.; *Annual Subscription*, 2l. 2s.
Captain—C. J. Scott. *Hon. Secretary*—Lt.-Col. W. H. Sykes, Firfield, Guildford. *Secretary*—H. S. Folker, Trinity Chambers, Guildford. *Professional*—D. Pinkerton.

Club Prizes.—Pontifex Shield, Easter; Mathison Cup (scratch), and Silver Medal (handicap), May; Duncan Medal (scratch), Muir and Carr Cups (handicap), May and October; Gold Medal (scratch), Bannatyne Cup (handicap), and Captain's Prize, October.

Record Score in a Club Competition.—79, by E. C. Lee, in November, 1900.

Green Record.—76, by J. W. Duncan. Par, 74.

The course, of eighteen holes, on the Merrow Downs, is an excellent inland one. London Road Station, where cabs can generally be had, is a little over a mile from the Club-house, and Guildford Station, where there are plenty of conveyances, is under two miles from the Club-house. Cheap tickets are issued to golfers by L. and S.W. Ry. from London and Vauxhall on production of a voucher, to be obtained from the professional. There is plenty of accommodation for visitors in the town, which is about a mile from the course.

GUILDFORD LADIES' GOLF CLUB, INSTITUTED 1896.

The Club is under the auspices of the Guildford Golf Club.

GUILDFORD WORKING MEN'S GOLF CLUB.

GUISBOROUGH.

GUISBOROUGH GOLF CLUB.

Hon. Secretary—T. Errington.

The course, of six holes, is ten minutes' walk from the station (N.E. Ry.).

GULLANE.

GULLANE GOLF CLUB, INSTITUTED JUNE, 1882.

Entrance Fee, 1l. 1s.; *Annual Subscription*, Ten Shillings and Sixpence; *Number of Members*, about 400. *Captain*—

G. Dalziel, W.S. *Hon. Secretary*—J. S. Wilson, School-house, Gullane. *Club Master*—G. Reid.

Club Prizes.—Bogey Competition (handicap), April 19th; Bloxsum Quaich (scratch), June 21st; Club Gold Medal (scratch), July 19th; Captain's Prize (handicap), September 20th. Hamilton Ogilvy Cup (new course), July 19th.

Prize Winners in 1901.—Bogey Competition: J. I. Gillespie (scratch), one down. Bloxsum Quaich: A. W. Robertson-Durham, 75. Club Gold Medal: W. H. Hamilton, 73. Hamilton-Ogilvy Cup: G. M. Wood, jun., 84-4=80. Captain's Prize: A. D. Mackenzie, 92-18=74.

Lowest Scratch Score in a Club Competition.—70, by A. M. Ross, on July 23rd, 1892.

The far-famed Gullane Links are within a quarter of a mile of the station (N.B. Ry.). Both the old and new courses are at present being re-arranged, with a view to obviate playing over public roads. The total length of the old course will now be 5136 yards (par, 72), and of the new 5693 yards (par, 76). The management of the courses is in the hands of the Gullane Golf Club, under lease of twenty-one years, granted by Mrs. Hamilton-Ogilvy, of Archerfield. The other Clubs who, by arrangement, play on the links, are the Dirleton Castle and the East Lothian Clubs. There is a most commodious Club-house, to which additions have lately been made. There are several good hotels in Gullane, as also plenty of private house accommodation for visitors.

DIRLETON CASTLE GOLF CLUB, INSTITUTED FEBRUARY 27TH, 1854.

Entrance Fee, Ten Shillings; *Annual Subscription*, Six Shillings. *Hon. Secretary*—A. G. Gow, Gullane.

Club Prizes.—Wotherspoon Medal (scratch), Patron's Medal (scratch), Captain's and Club Prizes (handicap), May, June, July, and September; Haldane Cup (scratch), two rounds, open to members of County Clubs. Holder, H. Watt, Dirleton Castle G.C., 156 (over new course).

EAST LOTHIAN GOLF CLUB, RE-CONSTITUTED 1859.

Entrance Fee, 1l.; *Annual Subscription*, Ten Shillings; *Number of Members*, 30 (the limit). *Hon. Secretary*—St. Clair Cunningham, Hedderwick Hill, Dunbar. *Greens*—Gullane and Archerfield.

GULLANE NINE GOLF CLUB, INSTITUTED SEPTEMBER, 1895.

Annual Subscription, Two Shillings and Sixpence; *Number of Members*, 50. *Captain*—A. S. Drybrough.

Hon. Secretary—A. B. Alexander, 8, Blenheim-place, Edinburgh.

Prize Winners in 1901.—Scratch: J. I. Gillespie, 83. Spring Competition: A. S. Drybrough, 86-4=82. Summer Competition (handicap, holes): A. S. Drybrough. Autumn Competition: T. C. Broughton, 91-13=78.

HAARLEM.

HAARLEM GOLF CLUB.

The course is at Velsen, near Haarlem, and the hazards are for the most part sand bunkers.

HADDINGTON.

HADDINGTON GOLF CLUB, INSTITUTED AUGUST 28TH, 1865.

Annual Subscription, Ten Shillings and Sixpence;
Number of Members, 75. *Captain*—A. Brooke, jun. *Hon. Secretary*—Wm. Burnet, Church Street, Haddington.

Prize Winners in 1901.—Wilkinson Trophy: H. C. Proudfoot, 70 (scratch). Ross Medal: G. M. Cromar, 101-12=89. Hogarth Medal (scratch): H. C. Proudfoot, 107 (at Gullane). Macniven Medal: G. G. Williamson, 105-18=87. Aitchison Medal and Captain's Prize (holes): P. Whitelaw. Club Medal: A. Brooke, jun., 97. Somerville Medal: G. McNeill, 93 (scratch). Wemyss Trophy: J. Stirling and G. McNeill (tied).

Green Record.—34, by H. C. Proudfoot, on 20th October, 1900.

The course, of nine holes, at Garleton is a fair average inland course, with good turf and plenty of hazards. Haddington Station is about a mile and a half distant.

HADDINGTON LADIES' GOLF CLUB, INSTITUTED 1893.

Annual Subscription, Five Shillings.

Play takes place over the men's course.

HAGLEY.

HAGLEY GOLF CLUB, INSTITUTED DECEMBER 18TH, 1891.

Entrance Fee, 1l. 1s.; Ladies, Ten Shillings and Sixpence; *Annual Subscription*, 2l. 2s.; Ladies, Fifteen Shillings.

The course, of nine holes, is at Monument Hill, about one mile from Hagley Station (G.W.R.). There is a Club-house. Visitors' charge, 1s. a day.

HAGUE (THE).

HAGUE GOLF CLUB, INSTITUTED APRIL 3RD, 1893.

Entrance Fee, Six Florins (10s.); *Annual Subscription*, Twelve Florins (1l.) *Hon. Secretary*—T. Crommelin, 10, Coenstraat, The Hague.

Green Record.—33, by R. Everts. Par, 32.

The course, of nine holes, varying in length from 105 to 350 yards, is on the Clingendael racecourse, about three miles from The Hague. Fine road for bicycling. The hazards are bunkers, ditches, palings, trees, &c. Visitors introduced may play free for a week or become monthly members for five francs.

HAILEYBURY.

HAILEYBURY GOLF CLUB.

HALIFAX.

HALIFAX GOLF CLUB, INSTITUTED APRIL, 1895.

Annual Subscription, 2l. 2s.; Ladies, 1l. 1s. *Hon. Secretaries*—J. Bairstow, G. M. Riley, and F. Barraclough, Halifax. *Professional*—J. Robinson.

The new course, of eighteen holes, is near the Waterworks at Ogden.

HALIFAX (NOVA SCOTIA).

HALIFAX GOLF CLUB, INSTITUTED APRIL 17TH, 1896.

The course, of nine holes, is within fifteen minutes of the town by tram.

HALIFAX (NEW SOUTH WALES).

HALIFAX GOLF CLUB.

HALL GREEN.

ROBIN HOOD GOLF CLUB, INSTITUTED NOVEMBER, 1893.

The course, of nine holes, is at Hall Green, which is about five miles from the centre of Birmingham. The nearest station is Acocks Green (G.W.R.), distant a mile and a quarter. Visitors, on introduction, may play free for three days, thereafter on payment of 1s. a day or 2s. 6d. a week.

ROBIN HOOD LADIES' GOLF CLUB.

A branch of the men's Club.

HALSTEAD.**HALSTEAD GOLF CLUB.****HAMILTON.****HAMILTON GOLF CLUB, INSTITUTED AUGUST 22ND, 1892.**

*Entrance Fee, 2l. 2s.; Annual Subscription, 1l.;
Number of Members, 190. Captain—R. Robin. Hon.
Secretary—J. Marshall, M.B., Hamilton.*

*Prize Winners in 1901.—Hozier Cup: J. Marshall (won outright).
Bogey Prize: J. Marshall. Monthly Medal: E. Soutter. Captain's
Prizes (foursomes): E. Soutter and J. Fotheringham.*

Green Record.—33.

The course, of nine holes, is in the Hamilton Palace Grounds, and is open only to members and their friends. The Caledonian and North British Railway Stations are about a mile from the course. There are two Club-houses, at one of which refreshments may be had.

HAMILTON (CANADA).**HAMILTON GOLF CLUB, INSTITUTED 25TH SEPTEMBER, 1894.**

*Annual Subscription, \$10; Ladies, \$3. Number of
Members, 110; and 107 Ladies. Captain—E. H. Browne.
Hon. Secretary—J. J. Morrison, 14, King Street East,
Hamilton, Ontario, Canada.*

The Ramsay Cup (handicap) is played for in October; holder, Rev. R. Martin.

Green Record.—35, by G. S. Lyon, in 1900.

The course, of nine holes, in the Ontario Jockey Club grounds, is about two miles from the city. The Electric Street Railway runs to the grounds.

HAMILTON (U.S.A.).**MYOPIA HUNT CLUB (Mass.), eighteen holes.****HAMPTON ROADS (U.S.A.).****HAMPTON ROADS GOLF CLUB (Virginia), nine holes.**

HAMPSHIRE.

HANTS, ISLE OF WIGHT, CHANNEL ISLANDS
GOLF ASSOCIATION, INSTITUTED NOVEMBER 2ND,
1893.

Annual Subscription for each Club of 100 members,
1*l.* 1*s.*; over 100, 2*l.* 2*s.* *Hon. Secretary*—General
Laughton, Mount Pleasant, Shawford.

The Amateur Championship of the County is held annually in April;
holder, Lieut. W. Reid, 86 + 87 = 173 (at Guernsey).

HAMPSHIRE LADIES' COUNTY UNION, INSTITUTED
1900.

Hon. Secretary—Miss Merriott, Dormy Cottage,
Winchester.

HAMPTON-IN-ARDEN.

NORTH WARWICKSHIRE GOLF CLUB, INSTITUTED
MARCH 6TH, 1895.

Entrance Fee, 1*l.* 1*s.*; *Annual Subscription*, 1*l.* 1*s.*

Green Records.—Professional, 36, by J. Burns and T. Whare;
Amateur, 36, by the late C. V. Howitt, August 7th, 1897. Par, 35.

The course, of nine holes, varying in length from 165 to 400 yards,
is on Meriden Common, about a mile from Hampton-in-Arden
Station (L. and N.W.Ry.). The ground is unaffected by the wettest
season, and the grass always keeps short. There is an excellent Club-
house. Green tickets for visitors, 1*s.* per day, to be had from the
professional.

AYLESFORD LADIES' GOLF CLUB, INSTITUTED
MARCH, 1895.

Entrance Fee, Ten Shillings and Sixpence; *Annual*
Subscription, Ten Shillings and Sixpence.

The ladies play over the North Warwickshire Golf Club's course.

HANCOCK POINT (U.S.A.).

HANCOCK POINT GOLF CLUB (Maine).

HANDCROSS.

WEST PARK GOLF CLUB, INSTITUTED OCTOBER 1ST, 1896.

Entrance Fee, 2*l.* 2*s.*; *Annual Subscription*, 3*l.* 3*s.*;
Number of Members, limited to 100. *Hon. Secretary*—
C. Thompson, Lodgelands, Balcombe, Sussex.

The course is about four miles from Balcombe, and four and a quarter miles from Crawley railway stations, conveyances at both. There is a hotel in Handcross. Visitors may play on payment of 5s. a week.

HANKOW.

HANKOW GOLF CLUB.

HANOVER (U.S.A.).

HANOVER COUNTRY CLUB (New Hampshire), nine holes.

HARBOR SPRINGS (U.S.A.).

HARBOR SPRINGS GOLF CLUB (Michigan), eighteen holes.

HARDWICK.

HARDWICK GOLF CLUB, INSTITUTED OCTOBER, 1894.

Entrance Fee, Ten Shillings and Sixpence; *Annual Subscription*, 11. 1s.; *Family Ticket*, 21. 2s. *Number of Members*, 45. *Captain*—C. J. Didham. *Hon. Secretary*—Rev. L. Butler, The Grange, Hardwick Park.

Green Record.—36, by C. Didham. Par, 32.

The course, of nine holes, varying from 100 yards to 365 yards, is in Hardwick Park (by permission of the Duke of Devonshire). The hazards are ponds, hills, ravines, roads, trees, and long grass. Pilsley (Great Central), and Hardwick (Mid.) Stations are distant one and a half and two miles respectively. The Club-rooms are in the Hardwick Inn, close to the green. The proprietor will send to meet visitors, for whom he has good accommodation.

HARLECH.

ROYAL ST. DAVID'S GOLF CLUB, INSTITUTED MAY, 1894.

Entrance Fee, 31. 3s., Ladies 11. 1s.; *Annual Subscription*, 11. 1s., Ladies 10s. 6d.; *Number of Members*, 175. *Captain*—The Earl of Winchelsea. *Hon. Secretary*—W. H. More, Noddfa, Harlech. *Professional*—W. Leaver.

Club Prizes.—St. David's Gold Medal (scratch), August Meeting; Captain's Cup (handicap), Edward VII. Bowl, and Corder Cup, Easter; Harlech Town Bowl and Cambrian Cup, Summer.

Prize Winners in 1901.—St. David's Gold Medal: S. M. Fergusson and H. H. Hilton. Edward VII. Bowl: Earl of Winchelsea. Corder Cup: T. H. K. Dashwood. Finch Hatton Cup: C. A. Palmer. Cambrian Cup: R. E. Myddelton. Harlech Bowl: H. H. Hilton.

Green Record.—71, by H. H. Hilton in August, 1901. The round has, however, been altered and lengthened since then, and the par is now 74.

The course, of eighteen holes, varying from 120 to 500 yards, is an excellent seaside green, and the hazards are sand dunes, bents, gorse, dykes, sandy roads, &c. Harlech Station is 400 yards from the first tee. There are two good hotels—Castle and Lion—in the town, and excellent private accommodation for visitors. The privileges of the Club are extended to visitors at a charge of 5s. a week for gentlemen, and 2s. 6d. for ladies.

HARLOW.

HARLOW GOLF CLUB, INSTITUTED 1897.

Annual Subscription, 2l. 2s., Ladies 1l. 1s.; *Number of Members*, 90. *Captain*—M. Taylor. *Hon. Secretary*—F. T. Basham, Hubbards Hall, Harlow, Essex. *Professional*—G. Harvey.

Prize Winners in 1901.—Gold Medal: F. L. Day, 90—13=77. *Mixed Foursomes*: Mr. and Mrs Yerburch.

The course, of nine holes, varying from 150 to 420 yards (par, 36), is a mile and a half from Harlow Station (G.E. Ry.). The soil is rather clayey.

HARPENDEN.

HARPENDEN GOLF CLUB, INSTITUTED SEPTEMBER, 1894.

Entrance Fee—1l. 1s.; *Annual Subscription*, 1l. 1s.; *Number of Members*, 90. *Captain*—E. T. Rabon. *Hon. Secretary*—E. S. Markham, West Common, Harpenden.

Green Record.—39, by E. S. Markham.

The course, of nine holes, is about three-quarters of a mile from Harpenden Station. Gorse is the principal hazard. Visitors (introduced) can obtain temporary membership.

HARRINGWORTH.

HARRINGWORTH GOLF CLUB.

HARRISBURG (U.S.A.).

HARRISBURG COUNTRY CLUB (Pennsylvania), six holes.

HARROGATE.

HARROGATE GOLF CLUB, INSTITUTED APRIL, 1892.

Entrance Fee, 3l. 3s.; Annual Subscription, 2l. 2s.; Number of Members, 375. Captain—M. S. Smith. Hon. Secretary—H. Oliver, 7, Hyde Park-road. Professional—J. L. Cassidy.

Club Prizes.—Nussey-Thomas Bowl (handicap), May and October; Captain's Prize (handicap) and President's Prizes (Ladies), May; Richardson Cup (scratch) and Club Prize (handicap), October.

Green Records.—Professional: 70, by G. Cassidy; Amateur: 73, by H. B. M'Carthy.

The course, of eighteen holes, at Starbeck, was fully described in a special article in Vol. XI. of the ANNUAL. Visitors' charges, 2s. 6d. a day or 10s. 6d. a week. No day tickets are issued on competition days. Luncheon or dinner may be had in the Club-house. Starbeck is only five minutes' run by train from Harrogate, and there is a convenient service. A 'bus also runs to within 700 yards of the course.

HARROGATE LADIES' GOLF CLUB.

A branch of the men's Club.

HARTFORD (U.S.A.).

HARTFORD GOLF CLUB (Connecticut), eighteen holes.

HASLEMERE.

HASLEMERE GOLF CLUB.

HASTINGS.

HASTINGS AND ST. LEONARDS GOLF CLUB, INSTITUTED APRIL, 1893.

Entrance Fee, 2l. 2s.; Annual Subscription, 2l. 2s. and 1l. 1s. non-residents; Number of Members, 174. Captain—Dr. McDougall. Hon. Secretary—Commander H. M. Cutfield, Ashcroft, Springfield-road, St. Leonards.

Record Score in a Club Competition.—76, by H. S. Colt.

Green Records.—Professional, 67; Amateur, 75, by H. S. Colt. Par, 68.

The course, of eighteen holes, is on the hills overlooking the town and sea, about a mile from Hastings Station, and there is a comfortable Club-house on the green. The hazards are ponds, bunkers, a deep gulley, gorse, &c. Visitors are admitted on payment of 1s. 6d. a day, 5s. a week, or 15s. a month, and are entitled to use of Club-house.

HASTINGS AND ST. LEONARDS LADIES' GOLF CLUB, INSTITUTED JANUARY, 1895.

Annual Subscription, 1l. 1s.; *Number of Members*, 67. *Hon. Secretary*—Miss Hickman, 9, The Mount, St. Leonards.

The Club is a branch of the men's, and there is separate accommodation for ladies in the Club-house.

The course consists of nine holes, varying in length from 100 to 300 yards (par, 34).

HASTINGS (NEW ZEALAND).

FRIMLEY GOLF CLUB, INSTITUTED 1897.

The course consists of nine holes, and the hazards are trees, fences, and an old river bed. Visitors are welcome.

HAVERFORD (U.S.A.).

MERION CRICKET CLUB (Penn.), nine holes.

HAVERHILL (U.S.A.).

WANNALANCET GOLF CLUB (Mass.).

HAWICK.

HAWICK GOLF CLUB, INSTITUTED AUGUST 13TH, 1877.

Annual Subscriptions, 1l., 7s. 6d. for working men, and 5s. for apprentices; *Number of Members*, 201. *Captain*—J. Scott. *Hon. Secretary*—J. Barrie, Solicitor, Hawick. *Professional*—D. Drummond.

Club Prizes.—Watson Medal (scratch), Spring; Watson Cup (handicap), Autumn; and three monthly medals.

Prize Winners in 1901.—Watson Medal: D. McKenzie, 77. Watson Cup: J. S. Turner, 75—3=72.

Record Score in a Club Competition.—73, by J. Barrie, October 15th, 1898.

Green Record.—71, on September 28, 1899, by H. M. Duncan.

The course, of eighteen holes, is beautifully situated at Vertish Hill, in the immediate vicinity of the town. The view from it is one of the most extensive in the South of Scotland. 'Bus to the course, sixpence. There is a handsome Club-house.

HAWICK LADIES' GOLF CLUB, INSTITUTED 1892.

Hon. Secretary—Miss Ramsay.

The ladies have a separate course.

BORDER GOLFERS' ASSOCIATION, INSTITUTED MARCH 23RD, 1893.

Annual Subscription, 1l. 1s. per Club. *Hon. Secretary*—J. Barrie, Hawick.

Two competitions for scratch and handicap prizes, confined to resident members of Clubs in the Counties of Roxburgh, Selkirk, Berwick, and Peebles, are held annually in Spring and Autumn. W. Rutherford, Jedburgh G.C., and J. Barrie, Hawick G.C., tied for the Championship Gold Medal last year.

HAWKSHEAD.

HAWKSHEAD GOLF CLUB, INSTITUTED 1891.

The course, of nine holes, is at Hawkshead, the nearest railway stations being Coniston (Furness Railway) and Windermere (L. and N.W. Ry.), distant four and seven miles respectively. There is ample accommodation in the village.

HAY (NEW SOUTH WALES).

HAY GOLF CLUB.

HAYDOCK PARK.

HAYDOCK PARK GOLF CLUB, INSTITUTED 1877.

Entrance Fee, 1l. 1s.; *Annual Subscription*, 1l. 1s.;
Number of Members, 50. *Captain*—Arthur Smith. *Hon. Secretary*—Alfred Smith, Golborne, Lancashire.

Prize Winners in 1901.—Jubilee Cup (handicap): E. Fairclough. King's Cup (handicap): A. W. Anderton.

The course, of nine holes, averaging 250 yards, is one mile from Newton-le-Willows Station (L. and N.W. Railway).

HAYLING.**HAYLING GOLF CLUB, INSTITUTED 1883.**

*Entrance Fee, 5l. 5s.; Annual Subscription, 2l. 2s.;
Number of Members, 140. Hon. Secretary—Major F.
Bonham-Knox, Manor House, Harting, Petersfield.
Professional—G. Spraggs.*

The course, of eighteen holes, varying from 158 to 400 yards (par, 70), abounds with hazards in the shape of whins, shingle, sandhills, and last, but not least, "Jacob's Ladder," a cutting containing water, which has to be crossed twice. A Club-house has been erected. The L. and S.W. Ry. Company issue cheap tickets from Waterloo, Clapham, and Guildford in exchange for vouchers which can be had by applying to the Secretary. The Royal Hotel, facing the links, is most comfortable, and golfers are boarded for 10s. 6d. a day inclusive.

HAYLING LADIES' GOLF CLUB, INSTITUTED JULY 30TH, 1884.

The course, of nine holes, is close to the men's green.

HEATON CHAPEL.**HEATON MOOR GOLF CLUB, INSTITUTED MARCH 23RD, 1892.**

The season starts on March 25th.

The course, of nine holes, is about ten minutes' walk from Heaton Chapel Station (L. and N.W. main line).

HELENS BAY.**HELENS BAY GOLF CLUB, INSTITUTED APRIL 1ST, 1896.**

Hon. Secretary—J. M. Scott, 6, High-street, Belfast.

The course, of nine holes, extends over some 60 acres of park land rented from the Marquis of Dufferin, and is bounded on the north by the sea. The hazards are bunkers, a plantation, and a burn. The Club-house is close to the Helens Bay Station (Co. Down Railway), which is eight miles from Belfast.

HELENS BAY LADIES' GOLF CLUB.

Hon. Secretary—Mrs. Trelford.

A branch of the men's Club.

HELENSBURGH.

HELENSBURGH GOLF CLUB, INSTITUTED SEPTEMBER 15TH, 1896.

Entrance Fee, 1l. 1s.; Ladies and Juniors, Ten Shillings and Sixpence; Annual Subscription, 1l. 1s.; Ladies and Juniors, Ten Shillings and Sixpence.

The course, of nine holes, is on the face of the hill overlooking the Firth of Clyde, about a mile and a half from Helensburgh, where there are three excellent hotels. The nearest station is at Craigen-doran (N.B.R.), distant one mile. Conveyances may be had both there and at Helensburgh. Visitors 1s. a day except Saturday, when the charge is 2s. 6d., including Friday evening after five. Monthly tickets, 10s. Weekly tickets, 5s.

HELMSDALE.

HELMSDALE GOLF CLUB, INSTITUTED JULY, 1894.

The course, of nine holes, is about one and a half miles from Helmsdale Station. There are a fair number of hazards.

HELOUAN (EGYPT).

HELOUAN GOLF CLUB.

There are two courses, one on either side of the town, and each of nine holes, but the one is much more appreciated than the other.

HEMET (U.S.A.).

CACTUS GOLF CLUB (California), seven holes.

HENBURY.

HENBURY GOLF CLUB, INSTITUTED 1891.

Entrance Fee, 1l. 1s.; Annual Subscription, 1l. 1s.; Ladies, Ten Shillings and Sixpence; Family, 2l. 2s. Hon. Secretary—B. Matthews, Shirehampton. Ladies' Hon. Secretary—Miss A. T. Fry.

The course, of nine holes, varying from 135 to 360 yards (par, 35), is on Combe Hill, near Bristol, about two and a half miles from Clifton Down Station. There is also a ladies' course of nine holes, varying from 125 to 320 yards, the par of which (for ladies) is 35. Visitors may be introduced by members for three days free of charge, after which there is a charge of 1s. a day, 2s. 6d. a week, or 5s. a month.

HENDERSON (U.S.A.).

HENDERSON COUNTRY GOLF CLUB (Kentucky), six holes.

HENLEY.

PEPPARD GOLF CLUB, INSTITUTED MARCH, 1894.

Entrance Fee, 11. 1s.; *Annual Subscription*, 11. 1s.;
Number of Members, 90. *Captain and Hon. Secretary*—
H. Taylor, Dysons Wood, Reading.

Club Prize.—Robertson Cup, March and September; Taylor Cup, March and October; and Silver Medal, last Saturday of each month (all handicap).

Prize Winners in 1901.—L. Palmer, 94—7=87; and A. B. Robertson, 84—9=75.

Green Records.—Professional, 33, by J. Forrest; Amateur, 35, by T. Palmer.

The course, of nine holes, is on Peppard Common (three and a half miles from Henley), on the Chiltern Hills, about 380 feet above sea level. The round is short, but the hazards, which comprise a deep chalk pit, furze, &c., make it one of the most sporting to be found anywhere. There is a Club-room in the Red Lion Inn, close at hand. Visitors, 1s. per day, 5s. per week, or 10s. per month.

HENLEY-IN-ARDEN.

BEAUDESERT GOLF CLUB.

The course is a private one on the property of Mr. H. R. Heatley.

HEREFORD.

HEREFORDSHIRE GOLF CLUB, INSTITUTED MARCH 14TH, 1896.

Entrance Fee, 21. 2s.; *Annual Subscription*, 21. 2s.;
Number of Members, 90. *Captain*—Capt the Hon. E. S. Stanhope. *Hon. Secretaries*—H. L. Lutwyche, Kynastoir, Ross-on-Wye and E. Bellerby, National Provincial Bank, Hereford. *Professional*—F. A. Goss.

Prize Winners in 1901.—Club Medal and Cornwall Cup: E. J. Hatton. *Hereford Times Cup* (ladies): Mrs. L. Spencer.

Record Score in a Club Competition.—89, by A. Hatton, on 10th June, 1899.

The course, of nine holes, is on Broomy Hill, about a mile and a quarter from Hereford Station (G. W. Ry.), conveyance by cab. Visitors' charges, 2s. 6d. a week, or 7s. 6d. a month, with use of Club-house. There are four hotels in Hereford.

HERNE BAY.

HERNE BAY GOLF CLUB, INSTITUTED 1902.

Annual Subscription, 2l. 2s.; Ladies, 1l. 1s. *Hon. Secretaries*—T. E. Horwell and F. H. Barwood, 18, High-street, Herne Bay.

The course, of nine holes, varying from 150 to 365 yards (par, 34), is on an eminence at Eddington, on the road to Canterbury, about a mile from the sea, and ten minutes' walk from Herne Bay station. The hazards comprise trees, fences, ponds, and artificial bunkers. There is a pavilion. Special fares for golfers from London, and a special tariff at the Dolphin Hotel.

HERTFORD.

EAST HERTS GOLF CUP, INSTITUTED 1899.

Annual Subscription, 3l. 3s.; Ladies, 1l. 1l.; *Number of Members*, 110; Ladies, 35. *Captain*—A. Naylor. *Hon. Secretary*—B. J. Gripper, Hartham House, Hertford. *Professional*—F. Weston.

The course, of nine holes, is on high ground overlooking the valley of the Lea, distant half a mile from Ware, and a mile and a half from Hertford Stations (G.E.R.). The soil is sandy, and the hazards are natural and artificial bunkers, and gorse. Visitors introduced may play free for three days, afterwards on payment of 1s. 6d. a day, 5s. a week, or 1l. a month.

HESSLE.

HESSLE AND DISTRICT GOLF AND RECREATION CLUB, INSTITUTED 1898.

The course, of nine holes, is about a mile and a half from Hessele.

HEXHAM.

HEXHAM GOLF CLUB.

The course of nine holes is close to the station. Visitors 1s. a day. or 2s. 6d. a week.

HIGH CONISCLIFFE.

HIGH CONISCLIFFE GOLF CLUB, INSTITUTED 1895.

Entrance Fee, 1l. 1s.; *Annual Subscription*, 1l. 1s. 6d.; *Number of Members*, 80. *Captain*—A. Massingham.

Hon. Secretary—W. D. Richardson, Holmwood, Darlington.
Professional—J. Green.

Prize Winners in 1901.—Monthly Medal (three best net scores): H. C. PAnson (12), 216. American Tournament: A. C. Cochrane.

Record Score in a Club Competition.—76, by A. C. Cochrane on July 6th, 1901.

Green Record.—33, by J. Kay, Seaton Carew, on October 26th, 1901.

The course, of nine holes, is picturesquely situated on the banks of the river Tees at High Coniscliffe, four miles from Darlington (excellent road) or a mile from Piercebridge Station. It is kept in good condition all the year round. Good accommodation at the King's Head, Imperial, and North-Eastern Hotels, Darlington. The Professional (J. Green) lives at the Club-house in the village, overlooking the course. Visitors (introduced) 1s. a day.

HILLCREST.

HILLCREST GOLF CLUB (Mass.)

HILL WARREN.

HILL WARREN GOLF CLUB.

The course, of nine holes, is at Hill Warren, Cheshire.

HILVERSUM (HOLLAND).

HILVERSUMSCHE GOLF CLUB, INSTITUTED OCTOBER, 1894.

Annual Subscription, Fifteen Florins; *Number of Members*, 45. *Hon. Secretary*—C. Van Eeghen, Hilversum.

The course, of nine holes, varying from 150 to 400 yards, is on the moor about ten minutes' walk from Hilversum Station. There is a great variety of natural hazards.

HINCKLEY.

BURBAGE COMMON GOLF CLUB, INSTITUTED OCTOBER, 1894.

Annual Subscription, 1l. 1s., Ladies 5s.; *Number of Members*, 70. *Hon. Secretary*—J. H. Layng, Hinckley.

Green Records.—Professional, 36, by J. Adwick; Amateur, 37, by A. Reid.

The course, of nine holes, is at Burbage Common, about two miles from Hinckley; conveyance by 'bus. Gorse is the chief hazard. There are two hotels in Hinckley.

HINGHAM (U.S.A.).

CROW POINT GOLF CLUB (Mass.).

HINSDALE (U.S.A.).

HINSDALE GOLF CLUB (Illinois), nine holes.

HITCHIN.

HITCHIN AND NORTH HERTS GOLF CLUB,
INSTITUTED 1892.

Annual Subscription, 11.; Number of Members, 16, all of whose friends and families can play. Hon. Secretary—W. Lucas, The Firs, Hitchin.

The course, of nine holes, varying from 140 to 344 yards, is within ten minutes' walk of Hitchin Station. The hazards consist of a road and iron fence, crossed five times, a hedge and ditch twice, a dry ditch twice, besides a pond and several ditches to catch erratic strokes. The majority of the holes are on Hitchin Common, and the rest on fields adjoining.

HOBART.

NEWLANDS GOLF CLUB, INSTITUTED APRIL 25TH, 1896.

Entrance Fee, Ten Shillings; Annual Subscription, 11; Ladies, and Sons of Members under eighteen, Ten Shillings; Number of Members, 39, and 25 ladies. Captain—R. C. Oldham. *Hon. Secretary*—H. N. Giblin, c/o Macfarlane Brothers & Co., Hobart, Tasmania.

Club Prizes.—Championship Gold Medal, 54 holes (scratch), Spring; Monthly Bogey Handicaps; Mixed Foursomes, Quarterly; Ladies' Championship, September, &c. Club Champion: R. C. Oldham, 286.

Record Score in a Club Competition.—87, by H. N. Giblin, in March, 1901.

Green Record.—41, by H. N. Giblin, on above date. Par, 34.

The course, of nine holes, varying from 170 to 300 yards, is about a mile from the centre of the city. Trams pass within five minutes' walk of the Club-house. The hazards are all natural.

SANDY BAY GOLF CLUB.

Entrance Fee, 1l. 1s.; *Annual Subscription*, 2l. 2s.;
Ladies, 1l. 1s. *Hon. Secretary*—C. Walker, 88, Collins-
 street, Hobart.

The links are picturesquely situated at Sandy Bay, within a mile of the centre of Hobart, and the electric tramway passes the Club-house. The course comprises one hundred acres, and is an eighteen hole one, the holes varying from 120 to 480 yards. The bunkers are both natural and artificial, a stream running through the course being made the most of. Visitors (introduced) are admitted for a week free and a payment of 5s. for each succeeding week, or £1 1s. for three months.

HOLYHEAD.**TRE-ARDDUR GOLF CLUB.**

Annual Subscription, 1l.; *Ladies*, Five Shillings.

Enquiries should be addressed to the Tre-Arddur Bay Hotel, which is on the links. The links are occasionally allowed to get a bit out of order when visitors are few, but they provide fair golf. They are situated on the western side of Holy Island, about two miles from Holyhead Station. Visitors 2s. 6d. a week.

HOLYOKE (U.S.A.).

MR. TOM GOLF CLUB (Mass.), nine holes.

HOMBURG.**HOMBURG GOLF CLUB, INSTITUTED 1899.**

Entrance Fee, 20 marks; *Annual Subscription*, 30 marks;
Number of Members, 805. *Hon. Secretary*—Major-General
 R. W. Duff, Homburg, or Firbank, Ascot, England.

The course is a short one of nine holes for iron play in Homburg Park, and there is a Club-house. During the season, which commences on May 1st and closes on October 15th, competitions are held. For further particulars apply to the Secretary.

HONG KONG.**ROYAL HONG KONG GOLF CLUB, INSTITUTED MAY, 1889.**

Entrance Fee, 1l.; *Annual Subscription*, 1l.; *Number of Members*, 400. *Hon. Secretary*—H. L. Dalrymple.

Green Record.—34, by Captain Dumbleton, R.E. Par, 36.

The Wong Hei Chong or Happy Valley course consists of nine holes. The hazards are small water ditches bounding the racecourse,

and a large drain called the Burn, which, during the summer rains, becomes a raging torrent. The Club have a second green at Deep Water Bay, which also consists of nine holes. It is in the south of the island, about an hour's walk from town, or by launch.

HONITON.

HONITON GOLF CLUB, INSTITUTED APRIL 14TH, 1896.

Annual Subscription, 1l. 1s.; *Family Tickets*, 2l. 2s.,
Ladies, 10s. 6d. *Captain*—Rev. A. Marwood-Elton. *Hon.*
Secretary—R. Nevill, Honiton.

Prize Winners in 1901.—Spring: P. L. Nicholas and Miss G. Byrde.
Autumn: Mrs. Stanford.

Green Record.—40, by J. H. H. Coplestone.

The course, of nine holes, averaging 250 yards, is on a table-land 800 feet above sea-level. An old marlpit and high Devon banks are the chief hazards. Honiton Station (S.W.R.) is about three quarters of a mile from the course, to which there is a stiff climb. The view is magnificent, and the air of the purest Good accommodation is to be had at the Dolphin Hotel.

HONOLULU.

HONOLULU GOLF CLUB.

HOPKINTON (U.S.A.).

BEECH HILL GOLF CLUB (New Hampshire), nine holes.

HORNSEA.

HORNSEA GOLF CLUB, INSTITUTED JUNE, 1898.

Entrance Fee, 1l. 1s.; *Annual Subscription*, 2l. 2s.;
Outside ten miles, 1l. 11s. 6d. *Captain*—T. B. Holmes.
Hon. Secretary—R. P. Maw, Hornsea, Yorks. *Professional*
—W. Dell.

The course, of nine holes (par, 34), is close to Hornsea Station (N.E. Ry.). The turf is old pasture, and the hazards are gardens, plantations, trees, and ditches. Several of the holes face the sea. There is a Club-house. Visitors, 1s. 6d. a day, or 10s. fortnight.

HORWICH.

HORWICH GOLF CLUB, INSTITUTED DECEMBER 1ST, 1895.

Entrance Fee, Ten Shillings and Sixpence; *Annual Subscription*, 1l. 1s.; *Ladies*, Ten Shillings and Sixpence;

Number of Members, 76. *Captain*—G. Atherton.
Hon. Secretary—H. Jackson, Glenthorne, Victoria-road,
 Horwich.

Green Record.—36, by S. McClure, in December, 1900. Par, 34.

The course, of nine holes, varying from 120 to 380 yards, is within seven minutes' walk of Horwich Station, where conveyances are in waiting. There is ample accommodation for visitors in the Bridge Hotel, close to the station.

HOVINGHAM.

HOVINGHAM GOLF CLUB, INSTITUTED JANUARY 1ST, 1899.

Entrance Fee, 2l. 2s.; *Annual Subscription*, 1l. 1s.
Hon. Secretary—Capt. Phillips, Carlton Barracks, Leeds.

The course, of nine holes, which will in time be extended to eighteen, is in the grounds of Hovingham Hall, about half a mile from Hovingham Station (N.E. Ry.). Visitors may play on payment of 2s. 6d. a day, 5s. a week, or 15s. a month. There is plenty of accommodation in the village.

HOYLAKE.

HOYLAKE LADIES' GOLF CLUB, INSTITUTED JUNE 28TH, 1895.

Entrance Fee, 1l. 10s.; *Annual Subscription*, 1l. 1s.
Hon. Secretary—G. W. Irvine, Acton House, Hoylake.

A new course, of nine holes (to be afterwards extended to eighteen), has been secured close to Hoylake Station, on the left of the line to West Kirby. There is a comfortable Club-house. Visitors are admitted two days free in every year; thereafter 1s. a day or 5s. a week is charged.

HUDDERSFIELD.

HUDDERSFIELD GOLF CLUB, INSTITUTED NOVEMBER 1891.

Entrance Fee, 6l. 6s., Ladies, 3l. 3s.; *Annual Subscription*, 2l. 2s., Ladies, 1l. 1s., with other terms for special classes of members; *Number of Members*, 490. *Captain*—A. Mallinson. *Hon. Secretary*—A. L. Woodhead, Cambridge Road, Huddersfield. *Green*—Fixby. *Professional*—A. Herd.

Club Prizes.—Club Foursome Medals (handicap), Spring; Dartmouth Bowl (scratch—holes), May; Woodhead Cup (scratch), June 7th; Livingston Bowl (holes—handicap), June; Club Trophy (handicap), to be won thrice, July 5th; Captain's Prize (holes—handicap), September.

Prize Winners in 1901.—Club Foursome Medals: J. Bairstow and B. L. Watkinson. Dartmouth Bowl: F. E. Woodhead. Woodhead Cup: E. A. Sykes, $86 + 78 = 164$. Livingston Bowl: D. H. Beegling. Club Trophy: E. D. Holmes, $93 + 83 = 176 - 24 = 152$. Captain's Prize: F. E. Woodhead.

Record Score in a Club Competition.—75, by E. A. Sykes, on June 9th, 1900.

Green Records.—Professional, 68, by A. Herd; Amateur, 75, as above.

Huddersfield station is two and a half miles from Fixby Hall, a fine old hall, which forms the Club-house. Cabs and hansoms always available. The course, of eighteen holes, is to be further extended this year, and the ninth and tenth holes will be made much longer. The hazards are plantations, dykes, ponds, and a quarry. The Yorkshire Union meeting will be held over the course in June. Visitors introduced may play free of charge for a week; thereafter, on payment of 2s. 6d., not to exceed four weeks.

HULL (U.S.A.).

HULL GOLF CLUB (Mass.).

HUNSTANTON.

HUNSTANTON GOLF CLUB, INSTITUTED MARCH 11TH 1891.

Entrance Fee, 5l. 5s.; *Annual Subscription*, 1l. 1s., or 2l. 2s. without entrance fee. *Number of Members*, 500.

Hon. Secretary—H. G. Ward, Golf Club House, Hunstanton. *Professional*—J. Hughes.

Prize Winners in 1901.—Easter, Chatterton Cup: W. H. Prosser, one down. Residents' Cup: Rev. H. Thursby, 83. Baker-Munton Cup: A. C. Gregson, 180 (36 holes). Club Cup: J. C. C. Thompson. White Cup: A. C. Gregson, 79. July Cup: L. Hampson. Foursome Cups: Rev. H. D. Barrett and Dr. Whitty. Gregson Cup: A. B. B. Wilson, 82. Summer Meeting.—Baker-Munton Cup: A. C. Gregson, 165. Gold Medal: A. C. Gregson, 81. Silver Medal: Rev. W. H. Deane. Bronze Medal: A. W. Hutt. Club Cup: A. B. B. Wilson. Residents' Cup: J. A. Thomas. Chatterton Cup: A. C. Gregson, four down. Farquhar Cup: A. C. Gregson.

Record Score in a Club Competition.—69, by A. C. Gregson, on Oct. 12, 1901.

Green Record.—69, as above.

The course, a seaside one, of eighteen holes, is about a mile and a half from Hunstanton Station (G.E.R.). The hazards are cart tracks, bunkers, marshy ground, and rushes. There is a large Club-house and good accommodation for visitors—hotels, lodging houses, &c.

HUNTERCOMBE.

HUNTERCOMBE GOLF CLUB, INSTITUTED 1901.

For further information apply to W. Park, jun., 115, Cannon-street, London, E.C. *Professional*—M. Park.

The course, of eighteen holes, varying in length from 173 to 560 yards (par, 79), lies on an eminence about six miles from Henley Station, conveyance by motor car. The journey from Paddington to the Clubhouse can be made in less than an hour and a half. The turf is of excellent quality, and the hazards, which include whins, are natural.

HUNTINGDON.

HUNTINGDON COUNTY GOLF CLUB, INSTITUTED 1889.

Entrance Fee, 1l. 1s.; *Annual Subscription*, Ten Shillings and Sixpence. *Number of Members*, 60. *Hon. Secretary*—G. E. D. Brown, Huntingdon.

The course, of nine holes, is about half a mile from Huntingdon Station (G.N.R.). Play only lasts from September to April. Visitors can play free of charge for a week.

GIRLS' COLLEGIATE SCHOOL GOLF CLUB, INSTITUTED 1901.

The course is situated at Pig Lane, on the north side of the town.

HUNTLY.

HUNTLY GOLF CLUB, INSTITUTED NOVEMBER 28TH, 1892.

Annual Subscription, 1l. 1s.; *Ladies*, Ten Shillings and Sixpence. *Hon. Secretary*—J. Dickson, Solicitor, 9, The Square, Huntly.

The course, of nine holes, varying from 150 to 508 yards, is about half a mile from Huntly Station. There are several good hotels in Huntly.

HYANNIS PORT (U.S.A.).

HYANNIS PORT GOLF CLUB (Mass.), nine holes.

HYÈRES.

HYÈRES GOLF CLUB, INSTITUTED MARCH 9TH, 1894.

Entrance Fee, 25 francs; *Annual Subscription*, 100 francs; *Ladies*, 80 francs; *Captain*—Col. Smythe. *Hon. Secretary*—G. R. Corbett, British Vice-Consul, English Bank. *Professional*—W. Freemantle.

Club Prizes.—Alexander Medal (holes); Hyères Cup (handicap) and Alexander Medal (handicap), January; Alexander Medal (ladies), Fêtes Committee Prize (holes), Slazenger Cup (handicap), and Collet Ladies Prize (holes), February; Hotel des Palmiers Cup (hole-), Smythe Cup (holes), March; and Barnes Cup (holes), April.

Green Record.—69, by W. Freemantle, on March 30th, 1900.

The course, of eighteen holes, varying from 80 to 500 yards, is on the banks of the river, ten minutes' drive from the town. A golf brake runs twice daily from Costebelle and Hyères. Hyères is the most southerly and nearest winter station on the Riviera, being only twenty-eight hours' journey from London.

HYTHE.

HYTHE GOLF CLUB, INSTITUTED OCTOBER, 1894.

Entrance Fee, 5*l.* 5*s.*; *Ladies*, 2*l.* 2*s.*; *Annual Subscription*, 2*l.* 2*s.*; those outside seven miles radius, Non-Playing Members, and Ladies, 1*l.* 1*s.*; *Officers Quartered in South-Eastern District*, 1*l.* 1*s.* for six months *School of Musketry Officers*, 1*l.* 1*s.* per course; *Number of Members*, 440. *Captain*—Sir E. Sassoon, Bart., M.P. *Hon. Secretary*—G. S. Wilks, Hythe, Kent. *Professional*—G. Cribben.

Club Prizes.—Easter Meeting, Welldon Bowl (holes), Directors of Seabrook Estate Co.'s Prize (36 holes), Willocks Goblet (Bogey), and Ladies Competition. Whitsuntide Meeting, Foursomes Cups (holes), and Ladies Competition. Summer Meeting, Sassoon Prize (holes), Monthly Medal, and Ladies Competition, Silver Medal (to be competed for by winners of the monthly medal from October to September) (36 holes, handicap), October 4th. Autumn Meeting, November, Jeal Creek, Monthly Medal, Willocks Goblet (Bogey), and Ladies Competition. Christmas Meeting, Ninnies Cup. Monthly Medal on the first Saturday in each month, except as stated above.

Prize Winners in 1901.—Wellدون Bowl: F. Brown. Foursomes Cups: C. A. Wilmot and G. L. Mackeson. Sassoon Prize: E. D. Kilburn. Jeal Cleek and Gold Medal: E. Honey. Christmas Cup: J. J. Jeal. Heywood Bowl: A. Linton and H. M. Beck. Willocks Goblet: A. D. Hall and E. Honey. Ladies' Competitions—Easter: Mrs. Craven. Whitsuntide: Miss M. Peters. Summer: Mrs. Craven. Autumn: Mrs. G. Roberts. Christmas: Mrs. Douglas.

Record Score in a Club Competition.—78, by A. C. Edwards, in October, 1896.

Green Records.—Professional, 76, by A. Herd in 1896; Amateur 78, by A. C. Edwards.

The course, of eighteen holes, varying from 140 to 490 yards, is on the Downs between Hythe and Folkestone, about three minutes' walk from the station (S.E. & C.R.), to which there is a good service of trains from London, at reduced fares, special tickets to be obtained from the Hon. Secretary. The hazards are trees, hedges, ditches, ravines, ponds, artificial bunkers, &c. The putting greens are very good, and the course is getting more popular every day. The Railway Company have erected and leased to the Club a large Club-house close to the station. The Hotel Imperial gives special terms to golfers and their families. Visitors, introduced, two days free, thereafter, 2s. 6d. a day, or 10s. 6d. a week.

ILFRACOMBE.

ILFRACOMBE GOLF CLUB, INSTITUTED NOVEMBER, 1892.

Annual Subscription, 1l. 1s.; Ladies, Twelve Shillings and Sixpence. *Number of Members*, 50. *Hon. Secretary*—G. H. Lewis, 112, High-street. *Professional*—W. Groves.

Green Records.—Professional, 36, by W. Jeffery; Amateur, 39, by H. G. Nadin and W. R. Daniell.; Par, 33.

The course, of nine holes, varying from 160 to 320 yards, is at Mullacott, about half a mile from Ilfracombe Station (S.W.R.), and, being on a high table land, commands splendid views. Ample accommodation for visitors is to be had. Visitors staying in the Ilfracombe Hotel may play free of charge, and those introduced three days free; others are charged 1s. a day, or 4s. a week.

ILKESTON.

ILKESTON GOLF CLUB, INSTITUTED 1897.

The course, of six holes, is close to the town.

ILKLEY.**ILKLEY GOLF CLUB, INSTITUTED JULY 1st, 1890.**

Entrance Fee, 3l. 3s.; outside seven miles radius, nothing.
Annual Subscription, 5l. 5s.; outside seven miles but inside twenty, 3l. 3s.; outside twenty, 1l. 11s. 6d. *Captain*—H. B. McCarthy. *Hon. Secretaries*—S. M. Yoxall and A. W. Godby, Ghyll Royd, Ilkley. *Professional*—Douglas McEwan.

Prize Winners in 1901.—Monthly Medal (finals): 1st Division, H. B. McCarthy; 2nd Division, G. Wilson. *Captain's Prize*, G. Wilson. *Calcutta Cup*: V. Zossenheim. *Christmas Cup*: S. Wilson, 89—13=76; and J. Watterson, 91—10=81. *Menston Shield*: J. Hollie, 89+90=179—18=161. *President's Prize*: J. Watterson. Three best net returns *Monthly Medal*: W. Watson, 79+76+84=239.

Record Score in a Club Competition.—72, by H. B. McCarthy, in June, 1900.

Green Records.—Professional, 66, by T. Vardon in August, 1899; Amateur, 72, by H. B. McCarthy. Par, 74.

The course, of eighteen holes, varying from 125 to 464 yards, is on the north side of the River Wharfe, and extends from near Ilkley Bridge about half-way to Bolton Woods. The soil is sandy, and there are several good natural hazards, a branch of the river having to be crossed twice, besides walls, sand bunkers, and several cops. The Club-house, to which a billiard room has recently been added, is within five minutes' walk of the Middleton Hotel, and a quarter of an hour from the station (Mid. and N.E. Ry.). Friends of members may be introduced to the privileges of the green and Club-house without payment, on one day in each year. *Visitors' charges*: During the Christmas, Easter, and Whitsuntide holidays, and the months of July, August, and September, 15s. a week; during the remainder of the year 2s. 6d. a day, or 5s. a week.

ILKLEY LADIES' GOLF CLUB, INSTITUTED 1890.

Entrance Fee, Ten Shillings and Sixpence; *Annual Subscription*, 1l. 1s. *Hon. Secretary*—Miss Scott-Durbin, 34, The Grove, Ilkley.

Competitions are held over a shortened round of the men's course.

ILKLEY ARTISANS' GOLF CLUB.

There is a short course in connection with the Ben Rhydding Hydro Hotel, Ilkley.

ILMINSTER.

ILMINSTER GOLF CLUB, INSTITUTED OCTOBER 13TH, 1897.

The course, of nine holes, is within five minutes' walk of the station and ten minutes' of the centre of the town. The hazards are roads, gorse, and hedges. There is a comfortable Club-house.

INDEPENDENCE (U.S.A.).

INDEPENDENCE GOLF CLUB (Iowa), nine holes.

INDIANOPOLIS (U.S.A.).

INDIANOPOLIS GOLF CLUB (Indiana), nine holes.

INNELLAN.

INNELLAN GOLF CLUB, INSTITUTED OCTOBER, 1891.

Annual Subscription, 11. 1s.; *Ladies*, Ten Shillings;
Number of Members, 30. *Captain*—G. Macfarlane. *Hon.*
Secretary—D. Campbell, Clydesdale Bank, Innellan.

The course, of nine holes, varying from 150 to 300 yards, is on the high ground behind the Royal Hotel, about half a mile from the pier. Visitors' charges: 1s. a day, 2s. 6d. a week, and 5s. a month. Innellan is a favourite Summer resort on the Firth of Clyde, and is within an hour and a quarter's journey from Glasgow by rail and steamer.

INNERLEITHEN.

INNERLEITHEN GOLF CLUB, INSTITUTED SEPTEMBER 22ND, 1886.

Annual Subscription, 11.; *Number of Members*, 60.
Captain—R. C. Smail. *Hon. Secretary*—W. Stobie,
Solicitor, Innerleithen.

Club Prizes.—Championship Silver Driver (holes, scratch), June; Captain's Prize (handicap), on third Saturday of each month; Robertson Memorial Trophy (handicap), first Saturdays of April, June, and September.

Prize Winners in 1901.—Championship: D. Pringle. Robertson Trophy: A. Dalgleish.

Green Record.—36, by Capt. Wolfe-Murray. Par, 35.

The course, of nine holes, varying from 60 to 415 yards, is now 2350 yards in length. The turf is excellent. A large Club-house has

been erected. The green is twenty minutes' walk from the station. Cab hires and good accommodation can be obtained at the Traquair Arms and St. Ronan's Hotels. Visitors' green charges: 1s. a day, 2s. 6d. a week, and 5s. a month.

INVERALLOCHY.

INVERALLOCHY GOLF CLUB.

Entrance Fee, Two Shillings and Sixpence; Annual Subscription, Two Shillings and Sixpence.

The course, of eighteen holes, is on the White Links, about two miles from Rathen Station.

INVERARAY.

INVERARAY GOLF CLUB, INSTITUTED 1893.

The course, of nine holes, varying from 120 to 360 yards, is within 400 yards of the town. The hazards are dykes, streams, &c. Visitors 2s. 6d. a week.

INVERCARGILL (NEW ZEALAND).

INVERCARGILL GOLF CLUB, INSTITUTED MAY 4TH 1900.

Annual Subscription, 1l. 1s.; Number of Members, 30, and 12 Ladies. Hon. Secretary—A. Bunting.

The course, of nine holes (capable of extension to eighteen), is in Invercargill Park. The hazards are swamps, watercourses, and trees.

INVERGORDON.

INVERGORDON GOLF CLUB, INSTITUTED NOVEMBER, 1893.

The course, of nine holes, is in Balblair Park, about a mile from Invergordon. Visitors are charged 2s. 6d. for season. The scenery and fishing on Cromarty Firth are unrivalled. There is a large hotel, with sea-water baths. Invergordon Castle is distant half a mile.

INVERNESS.

INVERNESS GOLF CLUB, INSTITUTED NOVEMBER 13TH, 1883.

Entrance Fee, Six Shillings; Annual Subscription, Fifteen Shillings; Ladies, 7s. 6d.; Number of Members, 200. Captain—A. MacHardy. Hon. Secretary—D. Ross,

Solicitor, 6, Church-street, Inverness. *Professional*—J. Burnett.

Prize Winners in 1901.—D. McKay, A. McHardy, H. F. Munro, D. Ross, D. Young, J. Birnie, D. Noble, O. Steele, A. F. Steele, J. Hunter.

Green Record.—36, by J. Birnie and D. Young. Par, 33.

The course, of nine holes, varying from 140 to 360 yards, is at Culcabock, and has as hazards bunkers, dykes, and whins. The putting greens are excellent. The Club-house is a mile from the station.

INVERURIE.

INVERURIE GOLF CLUB, INSTITUTED 1902.

A course is being laid out in the Pleasure Park.

IPSWICH.

IPSWICH GOLF CLUB, INSTITUTED 1894.

Entrance Fee, 1l. 1s.; *Annual Subscription*, 1l. 1s.; *Number of Members*, 300. *Hon. Secretary*—A. Pearce, Post Office Chambers, Ipswich. *Professional*—P. Fernie.

Club Prizes.—Elcho Cup, April; Marquis of Bristol's Cup, May; Wood Cup, August; Monthly Medal (final) and Ransome Cup, December 26th.

Green Record.—Professional, 70, by P. Fernie, in 1901.

The course, of eighteen holes, is on Rushmere Heath, and is a excellent inland one. Visitors pay 1s. a day. Ipswich Station is distant two and a half miles, but trams and bus run within half a mile of the Club-house.

IPSWICH LADIES' GOLF CLUB.

Annual Subscription, 15s. *Hon. Secretary*—Miss. Hicks, 37, Berners Street.

A branch of the men's Club, with a separate course of fourteen holes.

IRELAND.

GOLFING UNION OF IRELAND, INSTITUTED NOVEMBER 13TH, 1891.

Annual Subscription—Clubs of under 150 members, 1l. 1s.; under 300, 2l. 2s.; over 300, 3l. 3s.; Representation, One Delegate for each 1l. 1s. paid. *Hon. Treasurer*

—H. C. Kelly. *Hon. Secretary*—H. J. Daly, Eaton Brae Shankill, Co. Dublin.

The following Clubs are affiliated: Royal Belfast, Royal Dublin, Royal Portrush, Co. Down, Killymoon, Ballycastle, Portsalon, North West, Otway, Lurgan, Armagh, Ormeau, Foxrock, Sligo, Bush Foot, Co. Louth, Lahinch, King's Co. and Ormond, Portmarnock, Larne, Roscrea, Malone, Bundoran, Greenisland, Port Stewart, Malahide, Dublin University, Omagh, Greencastle, Knock, Sutton, Tramore, Westmeath, Masserene, Greenore, Ardglass, Greystones, Helens Bay, Mallow, Tipperary, Athlone, Curragh, Galway, Nenagh, Rosapenna, Bray, Cavan, Tullamore, Woodcubridge, Carrickmines, Cork, Donaghadee, Island, Leinster, and Rathfarnham.

An Open Amateur Championship and an Irish-born Amateur Championship are held annually under the auspices of the Union. An Inter-Provincial match between Ulster and Leinster will be decided at Dollymount in May, along with the Native Championship; and Senior and Junior Inter-Club contests (teams of six) will be decided between March and November.

IRISH LADIES' GOLF UNION, INSTITUTED DECEMBER 15TH, 1893.

Entrance Fees: For Clubs consisting of under 50 members, 1l. 1s.; of 50 and under 100, 2l. 2s.; of 100 and under 200, 3l. 3s.; of 200 and upwards, 5l. 5s. *Annual Subscriptions,* Clubs of under 50 members, 1l. 1s.; of 50 and under 100, 1l. 1s.; of 100 and under 200, 2l. 2s.; of 200 and upwards, 3l. 3s. *Hon. Secretary*—Mrs. W. M. Inglis, Miramar, Cultra, Holywood, Co. Down.

The following Clubs are affiliated: Royal Belfast, Royal Portrush, County Down, Killymoon, Dungannon, Armagh, North-West, Ormeau, Malone, Lurgan, Foxrock, Ballycastle, Helens Bay, Greenisland, Massereene, Cork, and Greenore.

The Championship of Ireland is held annually under the auspices of the Union. A League has also been promoted for Inter-Club matches in connection with the Union, and has proved a great success.

All enquiries as to membership, &c., will be gladly answered by the Hon. Secretary.

IRVINE.

IRVINE GOLF CLUB; INSTITUTED MARCH 19TH, 1887.

Entrance Fee, 6l. 6s.; *Annual Subscription,* 1l. 5s.; *Number of Members,* 350. *Captain*—J. Stewart. *Hon. Secretary*—J. N. Murray, Solicitor, Irvine.

Prize Winners in 1901.—Blythswood Cup: W. Mitchell, jun. 80=4=76. McGillivray Medal: W. Mitchell, 85-2=83. Hole Tournament: J. W. Walker. Monthly Medal: G. Steele, 80-3=77. Mixed Foursomes: J. O. Stewart and Miss Breckenridge.

The Bogside course, of eighteen holes, (par, 74) is about ten minutes' walk from Irvine. The Glasgow and South-Western and the Caledonian Railways have each stations at Bogside, within two or three minutes' walk of the course. Arrangements have been made for a regular service of trains to and from Bogside for the convenience of golfers. A large Club-house has been erected close to the Bogside Station.

IRVINE LADIES' GOLF CLUB, INSTITUTED MAY 15TH, 1893.

Entrance Fee, Ten Shillings; *Annual Subscription*, Five Shillings; *Number of Members*, 58. *Captain*—Miss Stewart. *Hon. Secretary*—Rev. H. Ranken, The Manse, Irvine.

The Monthly Medallists' Prize was won last year by Miss E. A. G. Hunter.

The course, of nine holes, is at Bogside.

IRVINE ACADEMY GOLF CLUB.

ISHPEMING (U.S.A.).

ISHPEMING GOLF CLUB (Michigan), nine holes.

ISLAY.

ISLAY GOLF CLUB, INSTITUTED APRIL, 1891.

Annual Subscription, Ten Shillings and Sixpence; *Number of Members*, 140. *Captain*—J. S. Higginbotham. *Hon. Secretary*—P. Reid, Tighcargaman, Port Elle. *Professional*—J. McMillan.

Club Prizes.—Wilson Medal (handicap), on last Saturday of each month; Kildalton Cross (holes, handicap), August.

Prize Winners in 1901.—Kildalton Cross: E. D. Evans. Captain's Prize: W. Denison. Open Tournament: J. H. Taylor (£100); J. Braid (£40); A. Herd and A. Kirkcaldy (£10); H. Vardon, J. Kinnell, C. R. Smith, and J. White (£2 10s.).

Record Score in a Club Competition.—79, by A. C. Robertson, on August 17th, 1898.

Green Records.—Professional, 74, by B. Sayers, in August, 1899; Amateur, 79, by R. B. Mitchell, on July 15th, 1897; and by A. C. Robertson, as above. Par, 72.

The course, a very good one, of eighteen holes, was fully described in the special article, "Golf in Islay," which appeared in the *ANNUAL* for 1893-4.

Islay is reached by 8.30 a.m. train from Central Station, Glasgow, to Gourock (every day except Monday and Thursday), thence by steamer *vid* Tarbert to Port Ellen, which is reached at 4 p.m. The links are four miles from the pier. There are two excellent hotels in Port Ellen, both of which run free conveyances to the links, where accommodation may also be had in the Machrie Hotel by engaging rooms beforehand. Visitors' green charges: 1s. 6d. per day, and 5s. per week.

UISGUINTUIE GOLF CLUB, INSTITUTED FEBRUARY 1896.

Entrance Fee, Ten Shillings; *Annual Subscription*, Ten Shillings; *Number of Members*, 78. *Captain*—J. Thomson. *Hon. Secretary*—N. Macintyre, Lochindaal, Port Charlotte, Islay.

Prize Winners in 1901.—J. Thomson, R. McGeachy, and N. Macintyre.

Green Record.—36.

The course, of nine holes, varying from 150 to 440 yards, is on the western shore of Lochindaal. Ample hotel accommodation is to be had at Bridgend, Bruichladdich, Bowmore, and Port Charlotte. A steamer calls on Tuesdays at Bruichladdich, and Mondays and Thursdays at Port Askaig, on the Sound of Islay. Capital fresh water loch and sea fishing is to be had.

ISLE OF MAN.

CASTLETOWN GOLF CLUB, INSTITUTED JUNE 1ST, 1892.

Entrance Fee, Ten Shillings and Sixpence; *Annual Subscription*, 11. 1s.; Non-Residents and Ladies, Ten Shillings and Sixpence.

For a full description of the links, of eighteen holes, and other particulars see special article in Vol. X. of the *ANNUAL*.

DOUGLAS GOLF CLUB, INSTITUTED NOVEMBER, 1892.

Hon. Secretary—V. Manley.

The course, of nine holes, varying from 180 to 450 yards, is about a mile from the town. Conveyances to Belle Vue—about three-quarters of the way out—may be taken advantage of. Visitors' charges: 1s. a day, 2s. 6d. a week, 7s. 6d. a month.

HOWSTRAKE GOLF CLUB, INSTITUTED 1894.

Annual Subscription, Residents, 1l. 1s.; Non-residents, Ten Shillings and Sixpence.

Green Records.—Professional, 70, by W. Fernie; Amateur, 71, by J. Ball, jun., in September, 1896.

The course, of eighteen holes, is on the spur of a hill known as Onchan Head, about two miles from the Victoria Pier, Douglas. The greens are in good condition, the turf is springy, and the hazards are judiciously placed. The Douglas and Laxey Electric Tramway passes within 50 yards of the Club-house, which is lighted by electricity. Trams pass the links frequently during the season, and at regular intervals during Winter. This tram line, which is in parts almost a mountain railway, and throughout commands lovely views, connects Douglas with Laxey, the terminus of the Snaefell Mountain Railway.

PEEL GOLF CLUB, INSTITUTED 1895.

The course consists of nine holes, and the hazards are sand bunkers.

PORT ERIN GOLF CLUB, INSTITUTED JANUARY, 1897.

Annual Subscription, 1l. 1s.; *Number of Members*, 31. *Captain*—G. L. Trustrum. *Hon. Secretary*—F. W. Glover, Port Erin Golf Club, Port Erin.

Green Record.—33, by H. H. Hilton, on August 23rd, 1897. Par, 33.

The course, of nine holes, varying from 130 to 330 yards, is about five minutes' walk from Port Erin Station. It faces the sea on the west and south sides. There is excellent hotel and boarding accommodation.

RAMSEY GOLF CLUB, INSTITUTED SEPTEMBER 27TH, 1891.

Annual Subscription, 1l. 1s.; Non-Residents, Ten Shillings and Sixpence.

The course, of nine holes, is at Milntown. The hazards consist of cops, trees, and roads. There is a good Club-house on the ground, and the members of a social Club in the town are always pleased to admit visitor members of the Golf Club.

ISLE OF WIGHT.

ISLE OF WIGHT GOLF UNION, INSTITUTED 1896.

Annual Subscription, Vice-Presidents, 1l. 1s.; Clubs, 1l. 1s.; Life Members, 10l. 10s. *Hon. Secretary*—C. Dunlop.

The qualification for the Amateur Championship is birth, or one year's residence in the Isle of Wight immediately prior to the competition. Last year H. G. Biden won the Championship, at Ventnor, with a score of $87 + 99 = 186$. The following Clubs are affiliated: Royal Isle of Wight, Needles, Ventnor, Ryde, and Newport.

ROYAL ISLE OF WIGHT GOLF CLUB, INSTITUTED
AUGUST, 1882.

Entrance Fee, 5l. 5s.; Annual Subscription, 2l. 2s.
Hon. Secretary—D. Knight, The Ducie, Bembridge.

The links, of nine holes (par, 36), are on the sea coast between Bembridge and St. Helens. The hazards are furze, bunkers, and sandy roads. The stations of St. Helens and Bembridge are both within half a mile. From the latter, the golfer must cross the ferry and is landed on the links. There is accommodation of a first-class character at the Royal Spithead Hotel, Bembridge, the Club's headquarters.

ISLE OF WIGHT LADIES' GOLF CLUB, INSTITUTED
OCTOBER 2ND, 1893.

The course, on the Harbour Links, Bembridge, consists of eighteen holes, and the hazards are whins, plantations, a barn, ponds, &c. There is a small pavilion.

FRESHWATER GOLF CLUB, INSTITUTED 1897.

Entrance Fee, 1l. 1s.; Annual Subscription, 1l. 1s.

The course, of nine holes, varying from 120 to 365 yards (par, 34), is on the high ground above the Bay, and the hazards are bunkers, whins, grassy pits, and roads. Visitors' charges, 2s. a day, 7s. 6d. a week, or 1l. a month. There is excellent hotel and other accommodation.

FRESHWATER LADIES' GOLF CLUB.

Hon. Secretary—Miss E. T. Cotton, Malta College, Yarmouth, Isle of Wight.

A branch of the men's Club, playing over the same course with advanced tees at some holes.

NEEDLES GOLF CLUB, INSTITUTED DECEMBER, 1888.

Annual Subscription, 1l. 1s.; Number of Members, 64.
Captain—Captain Hamond-Graeme. *Hon. Secretary*—F. W. Chaine, Heathercroft, Totland Bay. *Professional*—E. Newbery.

Prize Winners in 1901.—Connell Medal: H. P. Frean, 103; F. Tankard, 95. Crozier Cup: H. P. Frean, eight down; J. Dover, five down. Seely Bowl: H. P. Frean, 104; F. Tankard, 87. Ward Tankard: H. P. Frean, one down; W. S. Kidd, one down. Playfair Medal: C. A. Kennedy, 87; R. Harris, 82. R.A. Cup: F. W. Chains; C. A. Kennedy. Club Prize: Dr. Hands.

Record Score in a Club Competition.—75, by F. W. W. Graham, on May 30th, 1894.

The course, of nine holes, varying from 125 to 440 yards, is on the Needles Downs, half a mile to the west of the Iona Cross memorial to the late Lord Tennyson, in the parish of Totland Bay, 400ft. above the sea, commanding splendid views of the Isle of Wight, New Forest, and coast line from Swanage to Portsmouth. The grass is always short, and the course a dry one throughout the Winter. The principal hazards are gorse, heather, and a few artificial bunkers. There is also the risk of a sliced or pulled ball rolling down the hill at various points of the round, but a straight ball is always safe. The chief difficulty to the beginner is getting up the hill to the first hole, and this difficulty is increased on the second round by having to clear a large chalk pit on the hillside. The Club-rooms are near the first tee, about a mile to the Totland Post Office. There is an excellent lodging house close to the links, kept by Mrs. Dore, where lunch can be obtained. Alum Bay Hotel is ten minutes' walk from the links, and Totland Bay Hotel twenty minutes. Visitors' green charges: 2s. 6d. a day, 10s. a week, or £1 a month.

NEEDLES LADIES' GOLF CLUB.

Number of Members, 26. *Captain and Hon. Secretary*—Miss Hamond-Graeme, Norlands, Yarmouth, Isle of Wight.

Prize Winners in 1901.—Crozier Medal: Miss A. Nicholson, 98; Miss G. Sharpe, 101. Hands Cup: Mrs. Tankard; Miss G. E. Makins. Needles Ladies' Cup: Miss A. Nicholson; Miss Kemmis. Stratford Mirror: Miss A. Nicholson, 94; Miss G. E. Makins, 96. Club Prizes: Mrs. Tankard, 107; Miss Hamond-Graeme, 106. Nine Holes Prize: Miss E. Plumley, 78.

The ladies play over the men's course slightly shortened, the holes varying from 110 to 290 yards.

NEWPORT GOLF CLUB, INSTITUTED MARCH, 1896.

Entrance Fee—Ten Shillings and Sixpence; *Annual Subscription*, 1l. 1s.

The course, of nine holes, varying from 97 to 354 yards (par, 33), is on the top of Pan Down, about a mile from Newport, and within three minutes' walk of Shide Station. The hazards are pits, hedges, and furze.

RYDE GOLF CLUB, INSTITUTED OCTOBER 8TH, 1895.

Entrance Fee, Ten Shillings and Sixpence; *Annual Subscription*, 1l. 1s.; Ladies, Ten Shillings and Sixpence; *Number of Members*, about 50. *Captain*—A. S. Gordon. *Hon. Secretary*—J. Innes, Rothesay, Melville-street, Ryde. *Professional*—A. Wheeler.

Prize Winners in 1901.—Stroke Competitions: S. E. Brook, 83—13=70; F. C. Wardall, 86—6=80; R. Mitchison, 101—15=86; Capt. Byng, 90—12=78; T. S. Boadle, 91—20=71. Bogey Competitions: E. Dowson, two down; Capt. Byng, three down; Capt. Byng, one down. Ladies (nine holes): Miss Barry, 52—11=41.

Record Score in a Club Competition.—81, by H. G. Biden, on February 20th, 1897.

Green Records.—Professional: 35, by R. Toogood, on October 26th, 1900; Amateur: 38, by F. C. Wardall, on May 24th, 1899. Par, 32.

The course, of nine holes, varying from 116 to 300 yards, is about a mile from St. John's Road Station. Visitors are admitted at the following rates: Weekly, 3s.; monthly, 10s.; ladies, 5s. No play is allowed on Sundays. There are several good hotels in Ryde.

SHANKLIN AND SANDOWN GOLF CLUB, INSTITUTED 1900.

Hon. Secretary—W. A. Douglas. *Professional*—J. Hogg.

The course, of eighteen holes, varying from 120 to 360 yards (par, 69), is laid out on the Lake and Black Pan Commons, about a quarter of a mile from Sandown Station. The soil is sandy and the ground undulating.

VENTNOR GOLF CLUB, ISLE OF WIGHT, INSTITUTED 1893.

Annual Subscription, 1l. 1s.; *Number of Members*, 55. *Captain*—T. R. Wyer. *Hon. Secretary*—Capt. E. W. Burt, R.N., St. Owens, High Park, Ryde.

The course, of nine holes, varying from 88 to 331 yards (par, 32), is on the old racecourse on Rew Down, about 600 feet above the sea. The chief hazards are whins. Ventnor is distant a little over a mile. Visitors: 1s. a day, 5s. a week, or 10s. a month.

ISLESBORO (U.S.A.).

TARRATINE GOLF CLUB (Maine).

JACKSON (U.S.A.).

WENTWORTH HALL GOLF CLUB (New Hampshire).

JACKSONVILLE (U.S.A.).

FLORIDA COUNTRY GOLF CLUB (Florida), nine holes.

JACKSONVILLE (U.S.A.).

JACKSONVILLE COUNTRY CLUB (Illinois) nine holes.

JAMAICA.

KINGSTON AND ST. ANDREWS GOLF CLUB.

Entrance Fee, 1*l.* 1*s.*; *Annual Subscription*, 1*l.* 1*s.*, and Sixpence each round played for; Members may compound for the Sixpences by paying an additional Guinea; *Number of Members*, 60. *Captain*—Hon. H. R. P. Schooles. *Hon. Secretary*—G. H. Deerr, Camperdown, Halfway Tree P.O., Jamaica.

A medal is played for monthly, the winners playing off for a special prize.

Record Score in a Club Competition.—88, by G. H. Walters, in November, 1901.

Green Record.—41.

The course at Retreat Pen consists of nine holes. The hazards are roads and gullies, and the greens are small, but good.

MANDEVILLE GOLF CLUB, INSTITUTED 1895.

The course consists of nine holes, and the hazards are walls, gullies, a pond, clumps of bamboo, and a large extent of sensitive plant.

JAMESTOWN (U.S.A.).

JAMESTOWN GOLF CLUB (Dakota).

JANESVILLE (U.S.A.).

SINMISSIPPI GOLF CLUB (Wisconsin).

JEDBURGH.

JEDBURGH GOLF CLUB, INSTITUTED NOVEMBER 14TH, 1892.

Entrance Fee, Ten Shillings; *Annual Subscription*, Ten Shillings; *Number of Members*, 70. *Captain*—J. Smeall. *Hon. Secretary*—E. R. Richardson, British Linen Bank, Jedburgh.

Prize Winners in 1901.—Captain's Prizes: W. Rutherford, 81; and A. Laidlaw, 109—27=82. Laidlaw Medal: W. M. Turnbull, 91—6=85. Speirs Cup: D. O. Ramsay, 101—15=86.

Record Score in a Club Competition.—80, by J. Barrie, on May 16th, 1896.

Green Record.—39. Par, 35.

The course, of nine holes, varying from 140 to 440 yards, is at Dunion, about a mile from Jedburgh Station. It is a good Spring and Autumn course.

JEFFERSON (U.S.A.).

WAUMBEEK GOLF CLUB (New Hampshire), eighteen holes.

JEKYLL ISLAND (U.S.A.).

JEKYLL ISLAND SPORTSMEN'S GOLF CLUB (Georgia), nine holes.

JERSEY.

ROYAL JERSEY GOLF CLUB, INSTITUTED 1878.

Entrance Fee, 2l. 2s.; *Annual Subscription*, 1l. 10s.; *Number of Members*, 90. *Captain*—G. P. Pipon. *Hon. Secretary*—Capt. T. S. Robin, 4, Claremont-terrace, Jersey. *Professional*—T. Butel.

Club Prizes—Club Cup (handicap); Brewster Clubs (handicap); Robin Medals (scratch), open to resident members only; Visitors' Prize (handicap); Prince of Wales' Volunteers Cup (handicap); Victoria College Shield (handicap); Clutton Cup (scratch), for the best score at the meeting; prize for best net aggregate given by officers of Royal Artillery, at Spring and Autumn Meetings; Bumble Bee Gold Medal (handicap), at Spring Meeting; Robin Cup (handicap), at Autumn Meeting; Broun Cup and other prizes at Christmas Meeting; Lehmann Cup (holes handicap), February; Silver Irons Foursomes (holes handicap), in October.

Prize Winners in 1901. — Spring — Club Cup : Col. Mayne, 100—18=82. Brewster Clubs : D. W. Le Broeg, 97—18=79. Robin Medals : Silver—C. G. Broadwood, 86 ; Bronze—Col. Langdon, 89. Bumble Bee Gold Medal : J. Elliott, 103—17=86. Officers' (P.W.V.) Cup : P. Mole, 96—20=76. Victoria College Shield : Col. Mayne, 97—15=82. Clutton Cup : C. G. Broadwood, 85. Autumn—Club Cup : E. G. Lahey, 102—20=82. Brewster Clubs : P. Mole, 94—15=79. Robin Medals : Silver—Capt. Le Feuvre, 89 ; Bronze—D. W. Le Broeg, 94. Robin Cup : W. H. Pryce-Jones, 95—18=77. Officers' (P.W.V.) Cup : W. B. Brodrick, 99—16=83. Victoria College Shield : Dr. Lahey, 99—18=81. Clutton Cup : Capt. Le Feuvre, 91.

The course, of eighteen holes, about three miles in circuit, is one of the prettiest in the Kingdom, and full of variety. It is three miles from St. Helier, or twenty minutes by rail, trains running every hour. The Club-house is close to the station. Visitors : 2s. a day, 7s. 6d. a week, or 1l. a month.

JERSEY LADIES' GOLF CLUB, INSTITUTED 1894.

The course, of nine holes, is an excellent one.

QUENNEVAIS GOLF CLUB, INSTITUTED JUNE 4TH, 1894.

The course, of nine holes, varying from 145 to 406 yards (par, 35), with excellent turf and good natural hazards, is on the high ground above the town of St. Aubins. Pont Marquet Station is within 100 yards of the Club-house and first tee. The ladies play over the full course. Visitors may play one day free, thereafter a charge of 5s. minimum up to a fortnight is imposed.

JOHANNESBURG.

JOHANNESBURG GOLF CLUB, INSTITUTED JULY, 1893.

The course, of nine holes, capable of extension to eighteen, is to the North of the town, and full advantage has been taken of the kopjes and broken ground. The Club-house commands a magnificent view of the open veldt.

JOHN O' GROATS.

The proprietor of the John o' Groats Hotel has a course of nine holes, skirting the Pentland Firth. The turf is good.

JOHNSTONE.

COCHRANE CASTLE GOLF CLUB, INSTITUTED JUNE, 1896.

Entrance Fee, Residents within six miles from Club-house, 1l. 1s. ; beyond, none ; *Annual Subscription*, 1l. 1s. ; Ladies, 10s. 6d. *Hon. Secretary*—H. W. Macgregor, Accountant, Johnstone.

The course, of eighteen holes, varying from 152 to 350 yards, is about ten minutes' walk from Milliken Park Station (G. and S.W.R.), and twenty minutes from Johnstone Station. The turf is old, and the hazards are hedges, walls, burns, roads, and plantations. There is a Club-house. Fortnightly green tickets, 5s.]

JULLUNDER.

JULLUNDER GOLF CLUB, INSTITUTED 1894.

The course consists of twelve holes.

JUNIPER GREEN.

BABERTON GOLF CLUB, INSTITUTED, MAY 31ST, 1893.

Entrance Fee, 10*l.* 10*s.*; *Annual Subscription*, 1*l.* 15*s.*; *Number of Members*, 450. *Captain*—A. Wylie, S.S.C. *Hon. Secretary*—M. McCall, jun., S.S.C., 53, Frederick Street, Edinburgh.

Club Prizes.—Riccarton Trophy (scratch) and Malloch Medal (handicap), March; Tait Memorial Medal (scratch), June; Riddell Medal (scratch) and Malloch Medal (handicap), October; Struthers Shield (holes, handicap); Handicap Prizes on New Year's Day and Victoria Day; Thorburn Jubilee Medal (handicap aggregate), Spring and Autumn Meetings; Monthly competitions for first and second classes (handicaps to 9, and over).

Record Score in a Club Competition and Record for Green.—75, by J. King, in June, 1901. Par, 74.

The course, of eighteen holes, lies immediately to the north of the village of Juniper Green, access to it being by Baberton Lodge Gate, and the avenue leading to Baberton House. The chief hazards are dykes and hedges, the "roundel" (a group of trees), a deep ravine, and whins. The course is beautifully situated, and commands some remarkably fine views. There is a good service of trains to and from Juniper Green, which is four miles from Edinburgh, on the Balerno Branch of the Caledonian Railway. The course is private, and visitors must be introduced. The Club-house is at the entrance to the green. Visitors to Juniper Green or neighbourhood, and visitors temporarily resident in Edinburgh, admitted to privileges of Green and Clubhouse on the following terms: 10*s.* a month, 5*s.* a fortnight, 3*s.* a week.

BABERTON LADIES' GOLF CLUB.

The ladies have a course of their own, of six holes, and a portion of the Club-house has been set apart for their use.

DAISY GOLF CLUB, INSTITUTED 1896.

KANSAS CITY (U.S.A.).

KANSAS CITY COUNTRY CLUB (Missouri), eighteen holes.

KARACHI (INDIA).

KARACHI GOLF CLUB.

KEITH.

KEITH GOLF CLUB, INSTITUTED 1901.

Annual Subscription, 11. 1s.; Ladies, 10s. 6d.; *Number of Members*, 120. *Captain*—S. Smith. *Hon. Secretary*—S. W. Mayer, Solicitor, 193, Mid Street, Keith.

Prize Winners in 1901.—D. M. Lamont, J. Mitchell, and Miss Stephens.

Green Record.—33, by A. Taylor.

The course, of nine holes, is about a mile from Keith Station. Conveyance by 'bus. There are three hotels in the town.

KELSO.

KELSO GOLF CLUB, INSTITUTED MAY 13TH, 1887.

Annual Subscription, Ten Shillings; *Number of Members*, 60. *Captain*—J. Scott. *Hon. Secretary*—G. S. Douglas, 44, Wood Market, Kelso.

Prize Winners in 1901.—*Captain's Prize*: J. Scott, 100—12=88; *Stevenson Medal*: T. G. Napier, 107—20=87. *Scott Prize*: R. T. Faulds, 105—18=87.

The course, of nine holes, is at Friar's Haugh, about fifteen minutes' walk from the town. Play can only be engaged in during Winter and Spring. Two 'buses ply between the station and the town, which has ample accommodation for visitors.

KELTY.

KELTY GOLF CLUB, INSTITUTED APRIL, 1896.

Annual Subscription, Five Shillings; *Number of Members*, 30 and 21 Ladies. *Captain*—A. Bayne. *Hon. Secretary*—J. Scott, Oakfield, Kelty, Fife.

Club Prizes.—Club Medal (scratch), May and October; Stewart Cup (holes, handicap), Summer.

Prize Winners in 1901.—Club Medal: J. Scott, 90. Stewart Cup: A. Latto.

Green Record.—38, by A. Thomson in July, 1901.

The course, of nine holes, varying from 200 to 360 yards, is about a mile from Kelty Station. There is a hotel in the village, which is six miles from Kinross.

KENDAL.

KENDAL GOLF CLUB, INSTITUTED MAY 14TH, 1891.

Entrance Fee, 1*l.* 1*s.*; *Annual Subscription*, 1*l.* 1*s.*
Number of Members, 85. *Captain*—E. Crowdson. *Hon. Secretary*—Rev. S. J. Livesey, Skelsmeigh Vicarage, Kendal.

Club Prizes.—Bagot Gold Medal (scratch), June; Captain's Cup (handicap), October.

Prize Winners in 1901.—Bagot Medal: J. B. Lawlor. Captain's Cup: B. P. Greenwood.

Record Score in a Club Competition.—80, by J. B. Lawlor in June, 1901.

The course, of twelve holes, is on the racecourse, about one mile from Kendal Station. The course is dry during the wettest season, and there is no crossing. Visitors pay two shillings a day, or can be elected temporary members if introduced. The Club-house is at the farm.

KENDAL SERPENTINE GOLF CLUB, INSTITUTED 1894.

Annual Subscription, Fifteen Shillings; *Number of Members*, 130. *Captain*—R. O. Pennington. *Hon. Secretary*—T. Haslam, 3, Airthwaite, Kendal.

The Bagot Gold Medal is played for in Autumn, holder S. Turner.

Green Record.—75, by B. J. Lawlor on Sept. 13th, 1900.

The course, of eighteen holes, is three-quarters of a mile from Kendal Station. 'Bus, sixpence. There is a good Club-house. Visitors: 1*s.* 6*d.* a day, 5*s.* a week, or 7*s.* 6*d.* a month.

KENILWORTH.

KENILWORTH GOLF CLUB, INSTITUTED OCTOBER, 1890.

Entrance Fee, 1*l.* 1*s.*; *Annual Subscription*, 1*l.* 6*s.*;
Number of Members, 120. *Professional*—J. Hubbard.

Club Prizes.—Gold Medal (scratch), September; Monthly Cup (handicap).

The course, which is picturesquely situated near the Castle, consists of nine holes, varying from 100 yards to 450 yards. Kenilworth Station (L. and N.W. Ry.) is half a mile from the Club-house, and there is good accommodation in the town. Visitors (introduced) 1s. a day, 2s. 6d. a week, or 7s. 6d. a month.

KENILWORTH LADIES' GOLF CLUB, INSTITUTED 1890.

Entrance Fee, 1l. 1s.; Annual Subscription, 1l. 6s.

Hon. Secretary—Miss E. M. Sidebottom, The Lodge, Kenilworth.

A branch of the men's Club. The ladies play over the men's course, but with different tees.

KENLEY.

CATERHAM AND KENLEY GOLF CLUB, INSTITUTED 1891.

The course, of nine holes, varying from 184 to 367 yards (par, 35), is on Kenley Common. Warlingham and Kenley Stations (S.E.R.) are one and a half miles from the green; conveyance by fly. There is a small Club-house.

KENNEBUNKPORT (U.S.A.).

KENNEBUNKPORT GOLF CLUB (MAINE).

KENOSHA (U.S.A.).

KENOSHA GOLF CLUB (WISCONSIN), nine holes.

KENT.

KENT LADIES' COUNTY UNION, INSTITUTED 1900.

Captain—Mrs. S. Stubbs. *Hon. Secretary*—Mrs. Mackern, St. Germain's Lodge, Blackheath.

KENT AND SUSSEX.

KENT AND SUSSEX LADIES' GOLF ASSOCIATION, INSTITUTED 1894.

Hon. Secretary—Miss Knapping, Bondicarr, Blackheath Park.

A County Trophy is competed for annually.

KEOKUK (U.S.A.).

KEOKUK COUNTRY CLUB (Iowa), nine holes.

KESWICK.

KESWICK GOLF CLUB, INSTITUTED 1894.

Annual Subscription, 15s. ; Number of Members, 30.
Hon. Secretary—D. N. Pape, Lake-road, Keswick.
Professional—D. Parker.

The course, of nine holes, is about five minutes' walk from the station, and is playable all the year round. Visitors, 2s. 6d. a week, or 5s. a month. There is excellent hotel and other accommodation.

KETTERING.

KETTERING GOLF CLUB, INSTITUTED SEPTEMBER, 1891.

Entrance Fee, 1l. 1s. ; Annual Subscription, 2l. 2s. ;
Ladies, 1l. 1s. ; Number of Members, 111. Captain—
A. Mackay. Hon. Secretary—F. Newton, 2, Gas Street,
Kettering. Professional—L. Gourlay.

Club Prizes.—Gold and Silver Medals, and Silver Mashie (handicap), Spring and Autumn. Gold Medallist, D. B. James, 87.

Green Records.—Professional, 79, by J. H. Taylor, on November 9th 1895. Amateur, 85, by A. H. Bryan. Par, 72.

The course, of eighteen holes, varying from 130 to 510 yards, is about three-quarters of a mile from Kettering Station (Midland Railway). The hazards comprise the railway, roads, hedges, hurdles, gorse, whins, &c. Three hotels are less than a mile from the green, on which there is a pavilion. Visitors are always welcome. A 'bus meets all trains.

KETTERING WORKING MEN'S GOLF CLUB, INSTITUTED 1895.

The course, of six holes, is in the North Park

KEWANEE (U.S.A.).

KEWANEE GOLF CLUB (Illinois), nine holes.

KEWANEE OUTING CLUB, nine holes.

KIDDERMINSTER.

KIDDERMINSTER GOLF CLUB, INSTITUTED MARCH, 1893.

Entrance Fee, 1l. 1s.; *Annual Subscription*, 2l. 2s.; *Number of Members*, 90, and 30 Ladies. *Hon. Secretary*—E. A. Mackintosh, Bewdley, Worcestershire. *Professional*—H. Hurry.

Record Score in a Club Competition and Green Record.—72, by E. B. H. Blackwell, in November, 1899.

The course, of eighteen holes, is about 500 yards from the station (G.W. Ry.). The hazards are whins, hedges, roads, and the river Stour. There is a Club-house, and a short course for ladies.

KILCREGGAN.

CRAIGGROWNIE GOLF CLUB, INSTITUTED 1889.

Annual Subscription, 1l. 1s.; *Number of Members*, 22 and 25 ladies. *Captain*—J. Stephen. *Hon. Secretary*—W. Colvin, Summerlea, Kilcreggan.

The course, of nine holes, is about a mile and a half from Kilcreggan Pier, and one mile from Cove. Kilcreggan is a favourite resort on the Firth of Clyde.

KILDARE.

COUNTY KILDARE GOLF CLUB, INSTITUTED 1897.

KILKEE.

KILKEE GOLF CLUB, INSTITUTED 1896.

The course, of nine holes, with good bunker hazards, is laid out along the cliffs across the bay from Kilkee, a pretty little town on the coast of Clare. The view from the course embraces the Shannon estuary, the Kerry mountains, the Castle of Baltarde, and the cliffs of Moher.

KILKENNY.

KILKENNY GOLF CLUB, INSTITUTED MARCH 1896.

Annual Subscription, 1l.; *Number of Members*, 44. *Hon. Secretary*—J. J. O'Connell, National Bank House, Kilkenny.

Green Record.—40, by J. J. O'Connell.

The course, of nine holes, is at Richview, about a mile and a half from Kilkenny Station, (G. S. and W. Ry.). Play is only possible from October to April.

KILLARNEY.

KILLARNEY GOLF CLUB, INSTITUTED DECEMBER, 1893.

Hon. Secretary—D. M. Moriarty, Sunday's Well, Killarney.

Green Record.—38, by W. Smith (late of Carnoustie). Par, 37.

The course, of nine holes, is in the Earl of Kenmare's deer park. The hazards are a quarry, artificial bunkers, bracken, and a rabbit warren. The view from the fourth green embraces the mountains and far-famed lakes of Killarney. Visitors may obtain cards of admission from the Hon. Secretary. Members of Clubs are privileged. The course is half a mile from the station and hotel.

KILLEARN.

KILLEARN GOLF CLUB, INSTITUTED JUNE 29TH, 1896.

Annual Subscription, Ten Shillings; *Ladies*, Five Shillings. *Hon. Secretary*—R. M. Latta, Killearn.

The course, of nine holes, is on Drumore Farm, about one mile from Killearn Station (N.B. Railway), and about same distance from the village. Killearn is reached per Blane Valley Railway from Queen-street Station, Glasgow. There is a first-rate hotel in the village.

KILLYLEAGH.

DUFFERIN GOLF CLUB, INSTITUTED NOVEMBER, 1ST, 1896.

The course, of nine holes, varying from 150 to 300 yards, is four miles from Crossgar (Belfast and Co. Down Railway), conveyance by cars. There are two good hotels.

KILMALCOLM.

KILMALCOLM GOLF CLUB, INSTITUTED APRIL, 1891.

Entrance Fee, 4*l.* 4*s.*; *Annual Subscription*, 1*l.* 1*s.*; *Number of Members*, 320. *Captain*—J. W. Graves. *Hon. Secretary*—A. D. Crawford, Windyhaugh, Kilmalcolm, and 191, West George Street, Glasgow. *Professional*—J. Somerville.

Club Prizes.—Monthly Medal, second Saturday of each month; Spring and Autumn Meetings (all handicap); Club Championship (scratch), September; Foursome, Bogey, and Lofting and Putting Competitions.

Prize Winners in 1901.—Autumn Competition: J. Kinloch. Annual Medal: N. Robson. Club Champion: G. Gillespie. Lofting and Putting: A. D. Crawford. Club Foursomes: J. Salmon and J. Barr.

Record Score in a Club Competition.—72, by G. Gillespie in September, 1901.

Green Records.—Professional: 66 by T. Williamson in September, 1900; Amateur: 70, by D. Bone in July, 1899.

The course, of eighteen holes, varying in length from 140 to 500 yards, is a very fine inland green. The hazards, which are not too difficult, are well distributed. A comfortable Club-house has been erected. Excellent accommodation may be had at the Kilmalcolm Hydropathic Establishment, which is within ten minutes' walk of the course, and there is also a good hotel in the village. As Kilmalcolm is a popular health resort, furnished houses or private lodgings may be had at any time of the year. The distance by rail from Glasgow is sixteen miles, and there is an hourly service of trains, the station being on the main line of the Glasgow and South-Western Railway Company between Glasgow and Greenock. The course is about a quarter of a mile from the station. Weekly members, 5s.; monthly, 15s.

Ladies are now permitted (under certain restrictions) to play over the course on payment of a small annual, monthly, or weekly charge. A pavilion has been erected for them.

A course, of nine holes, has been laid out at Knockbuckle, lying to the south of the village, as a practice ground for residents in the vicinity, and not as a counter attraction to the old course.

KILMARNOCK.

KILMARNOCK GOLF CLUB, INSTITUTED NOVEMBER 25TH, 1887.

Entrance Fee, 2l. 2s.; Juniors, 1l. 1s.; *Annual Subscription*, 1l.; Juniors, Seven Shillings and Sixpence; Ladies, Five Shillings; *Number of Members*, 208, 23 Juniors, and 38 Ladies. *Captain*—M. Robertson. *Hon. Secretary*—A. Millar, jun., Solicitor, 5, John Dickie-street, Kilmarnock. *Professional*—R. Hydes.

Club Prizes.—Club Monthly Medal (scratch to 9 strokes) and Walker Monthly Medal (10 to 18 strokes), on the second Saturday of each month; Merchant's Holiday Medal (handicap), on first Wednesday of each month from March to October; Captain's Prizes (one in each class), May; Lauder, Robertson, and Wallace Cups (handicap), September.

Prize Winners in 1901.—Club Medal: J. Monie, 86+5=81. Walker Medal: C. Robertson, 93-12=81, after a tie. Captain's Prizes: 1st Class. A. Robertson, 80+1=81; 2nd Class, J. A. Dunlop, 99-18=81. Lauder Cup: J. Buchanan, 81+3=84. Robertson Cup: W. C. Brown, 90-8=82. Wallace Cup: T. Mackie, 100-16=84, after a tie.

Record Score in a Club Competition.—79, by A. Robertson, on July 14th, 1900.

Green Records.—Professional: 73, by H. Vardon, on August 22nd, 1901; Amateur, 73, by W. Robertson on September 21st, 1901. Par, 73.

The course, of eighteen holes, varying from 165 to 500 yards, is on the seashore at Barassie, about midway between Irvine and Troon. Barassie Station (Glasgow and S.W. Railway) is only two minutes' walk from the Club-house. Barassie is seven miles from Kilmarnock, but houses can be rented and lodgings had in the neighbourhood. Visitors, 5s. a fortnight, or under; and 10s. a month.

KILSYTH.

KILSYTH GOLF CLUB, INSTITUTED 1899.

Annual Subscription, Fifteen Shillings; Ladies, Five Shillings. *Hon. Secretary*—J. Morrison, Craigknowe, Kilsyth.

The course, of nine holes, is at the foot of Garrell Hill, about a quarter of a mile from the station.

KIMBERLEY (SOUTH AFRICA).

KIMBERLEY GOLF CLUB, INSTITUTED OCTOBER, 1890.

The course, of eighteen holes, is about half a mile from the centre of the town. The principal hazards are thorn bushes and rough roads full of ruts.

KINCARDINE (CANADA).

KINCARDINE GOLF CLUB (Ontario).

KINCRAIG.

INSH GOLF CLUB, INSTITUTED JULY, 1897.

Annual Subscription, Two Shillings and Sixpence.

The course, of nine holes, at Lynachlaggan, is about two and a half miles from Kincraig Station, and two miles further from Kiggussie, where there is excellent hotel accommodation.

KINGHORN.

KINGHORN GOLF CLUB, INSTITUTED JANUARY, 1887.

Entrance Fee, Ten Shillings and Sixpence; *Annual Subscription*, Ten Shillings and Sixpence; *Number of Members*, 160. *Captain*—H. M. Barnet. *Hon. Secretary*—W. Mann, School House, Kinghorn.

Prize Winners in 1901.—Kinghorn Tournament Medal: G. Oswald. Bucher Medal: W. Wood, 79-3=76. Captain's Trophy: Dr. Clow, 90-12=78. Kinghorn Medal: T. Smith, 77-2=75. Kekewich Snuff Box: G. Oswald, 74. Burgh Cleek: R. B. M. Blackstock. Artillery Cup: G. Oswald, 78+1=79. Drumdryan Medal: W. C. C. Sinclair, 80-10=70. Kirkcaldy Cup: G. Oswald, 75.

There is an excellent Club-house, to which visitors are admitted on payment of 5s. a month.

KINGHORN THISTLE GOLF CLUB, INSTITUTED JUNE 24TH, 1889.

Entrance Fee, Five Shillings; *Annual Subscription*, Four Shillings. *Hon. Secretary*—R. Bruce.

KINGHORN LADIES' GOLF CLUB, INSTITUTED 1894.

The course, which is under the control of the Town Council, consists of nine holes of an extremely sporting character. Kinghorn Station is five minutes' walk from it, and there is ample accommodation for visitors, Kinghorn being a favourite Summer resort.

KINGSLAND.

KINGSLAND GOLF CLUB, INSTITUTED MARCH, 1894.

Annual Subscription, 1l. 1s.; *Number of Members*, 40. *Captain*—J. A. Daggs. *Hon. Secretary*—A. C. McNish, Leominster. *Professional*—G. Young.

Prize Winners in 1901.—Coleman Cup: T. H. Edwards. Bogey Cup: A. C. McNish.

The course, of nine holes, varying from 170 to 480 yards, (par, 35) is within five minutes' walk of Kingsland Station. There are two inns in Kingsland.

KINGS NORTON.

KINGS NORTON GOLF CLUB, INSTITUTED NOVEMBER, 1892.

Entrance Fee, 5l. 5s.; *Annual Subscription*, 3l. 3s. *Number of Members*, 180. *Captain*—S. Baldwin. *Hon.*

Secretary—J. J. Tomson, The Chalet, Kings Norton.
Professional—W. P. Lewis.

Club Prizes.—Bogey Competition, extending through the month; Senior and Junior Cups, on first Saturday of each month; President's Cup (hole tournament), and Byrne Cup, 36 holes, at Autumn Meeting; Tomson Shield, 36 holes (strokes), first eight to play off by holes; Queen Victoria Memorial Cup, first stage, 36 holes (strokes); second stage, 31 holes (strokes), confined to first 20 in first stage, best aggregate of 72 holes to win.

Prize Winners in 1901.—President's Cup: J. R. Todd. Byrne Cup: Dr. A. Lucas. Monthly Cup Final: Senior, H. S. Stringer; Junior, H. A. McCardie. Tomson Shield: H. F. Adkins. Victoria Cup: F. A. Woolley.

Green Records.—Professional, 70, by W. P. Lewis, on September 20th, 1900; Amateur, 75, by S. Baldwin.

The course, of eighteen holes, varying from 125 to 480 yards, is about twelve minutes' walk from Kings Norton Station (Mid. Ry.), which is five miles from Birmingham. Visitors, 1s. a day. There is a spacious pavilion, with separate accommodation for ladies

KINGS NORTON LADIES' GOLF CLUB.

Entrance Fee, 1l. 1s. *Annual Subscription*, 1l. 1s.;
Number of Members, 60. *Captain*—Mrs. D. Charles.
Hon. Secretary—Mrs. E. C. Bewlay, The Cottage, Moseley,
 Birmingham.

Club Prizes.—Monthly Medal, on first Wednesday of each month; Bogey Competition, any day during the month; Holcroft Bowl, best six scores from January to August.

Prize Winners in 1901.—Monthly Medal: Miss M. Wolseley. Holcroft Bowl: Mrs. D. Charles.

Record Score in a Club Competition.—80, by Mrs. D. Charles, in June, 1890.

Green Record.—79, by Miss E. Neville.

The ladies play over the same course as the men, but from different tees to most of the holes.

KINGSTON (ONTARIO).

KINGSTON GOLF CLUB, INSTITUTED 1886.

Entrance Fee, \$10; *Annual Subscription*, \$5; *Number of Members*, 40. *Captain*—A. B. Cunningham. *Hon. Secretary*—W. Bampfild, 143, King-street, Kingston.
Professional—O. Vaillantcourt.

Prize Winner in 1901.—G. E. Hague, 184-6=178.

The course, of nine holes, is about half a mile from the city. The hazards are marshes, roads, heights, and hollows.

There is a Ladies' Branch.

KINGUSSIE.

KINGUSSIE GOLF CLUB, INSTITUTED 1891.

Annual Subscription, Seven Shillings and Sixpence.

Number of Members, 30. *Captain*—D. Macpherson. *Hon.*

Secretary—J. Smith, British Linen Bank, Kingussie.

Prize Winners in 1901.—Gilbert Cup: J. Gibson. Other prizes: R. Macpherson, Dr. Orchard, M. Campbell, D. Macpherson, J. Smith, G. Campbell, G. Robertson, J. Mackenzie, and E. Roberts.

Record Score in a Club Competition.—81, by R. Macpherson, on August 10, 1901.

Green Record.—35, by A. C. Aikman, St. Andrews, in May, 1901.

The course, of nine holes, varying from 160 to 350 yards, is in Glen Gynack, about three-quarters of a mile from Kingussie station, and fine views may be obtained from it of the Grampians and the Spey valley below Kingussie. The river Gynack flows through the glen, and at the upper end is a fine mountain tarn, named Loch Gynack, about three-quarters of a mile in circumference. There is plenty of hotel and other accommodation.

KING WILLIAM TOWN (SOUTH AFRICA).

KING WILLIAM TOWN GOLF CLUB.

The course consists of eighteen holes, varying from 174 to 412 yards. The greens are laid with gravel, and the hazards are roads, bushes, a pond, dongas, quarries, &c.

KINROSS.

KINROSS GOLF CLUB, INSTITUTED FEBRUARY 12TH, 1885.

Number of Members, 60. *Captain*—J. M. Stevens.

Hon. Secretary—J. Millar, Clydesdale Bank.

The course, of nine holes, is along the side of Loch Leven.

KIRBY MUXLOE.

KIRBY MUXLOE GOLF CLUB, INSTITUTED OCTOBER, 1893.

Annual Subscription, 11. 1s.; *Number of Members*, 40.

Hon. Secretary—W. Harding, Forest House, Kirby Muxloe.

The course, of nine holes, with natural hazards, adjoins Kirby Muxloe Station, which is five miles from Leicester.

KIRKCUDBRIGHT.

KIRKCUDBRIGHTSHIRE GOLF CLUB, INSTITUTED JULY 20TH, 1893.

Annual Subscription, Ten Shillings; Ladies, Five Shillings; *Number of Members*, 51. *Captain*—Sheriff Napier. *Hon. Secretary*--A. Brown, County Buildings, Kirkcudbright.

Club Prizes.—Maitland Medal (scratch), October; Maxwell Medal (handicap), on the second Saturday of each month.

The course, of nine holes, is within five minutes' walk of Kirkcudbright Station (G. and S.W.R.). The hotel accommodation is first class. The country round about Kirkcudbright is exceptionally fine.

KIRKINTILLOCH.

KIRKINTILLOCH GOLF CLUB, INSTITUTED SEPTEMBER, 1894.

Annual Subscription, Fifteen Shillings; Ladies, Ten Shillings. *Hon. Secretary*—A. B. Findlay, Wanara, Kirkintilloch.

The course, of nine holes, is at Todhill, about a mile from the station (N.B. Ry.).

KIRN.

COWAL GOLF CLUB, INSTITUTED OCTOBER 29TH, 1891.

The course, of nine holes, is about seven minutes' walk from Kirn Pier. Kirn is a favourite watering place on the Firth of Clyde.

KIRRIEMUIR.

KIRRIEMUIR GOLF CLUB, INSTITUTED APRIL 28TH, 1884.

Annual Subscription, Five Shillings. *Number of Members*, 35. *Captain*—J. Whitson. *Hon. Secretary*—S. Lindsay. Crawford House, Kirriemuir.

The course, of nine holes, varying in length from 100 to 300 yards, is within ten minutes' walk of Kirriemuir Station. The accommodation is good and charges are moderate.

KIRRIEMUIR LADIES' GOLF CLUB, INSTITUTED 1893.

The course adjoins the general recreation ground.

KISSIMME (U.S.A.).

KISSIMME GOLF CLUB (Florida), nine holes.

KNOXVILLE (U.S.A.).

HIGHLAND GOLF CLUB (Tennessee), nine holes.

KNUTSFORD.

KNUTSFORD GOLF CLUB, INSTITUTED 1891.

Entrance Fee, 2*l.* 2*s.*; *Annual Subscription*, 1*l.* 1*s.*
Secretary—H. Roscoe, Knutsford.

Membership is confined to ladies and gentlemen residing within a radius of five miles from Knutsford.

The course, of nine holes, is in Tatton Park. The ground is dry and sandy, and there are several good natural hazards. Strangers, introduced, are admitted to play by the week or month at a small subscription.

KONAPARA (INDIA).

KONAPARA GOLF CLUB.

LADIES' GOLF UNION.

LADIES' GOLF UNION, INSTITUTED APRIL 19TH, 1893.

Hon. Treasurer—Mrs. J. H. Hulton. *Hon. Secretary*—
Miss Issette Pearson, 10, Northumberland-avenue, Putney,
S.W.

Entrance Fees.—For Clubs consisting of under 100 members, 2*l.* 2*s.*; of 100 and under 200 members, 3*l.* 3*s.*; of 200 and upwards, 5*l.* 5*s.*

Annual Subscriptions.—Under 100 members, 1*l.* 1*s.*; 100 and under 200 members, 2*l.* 2*s.*; 200 and upwards, 3*l.* 3*s.*

The following Clubs are affiliated: Aberdeen, Acton, Ashdown Forest and Tunbridge Wells, Barham Downs, Bath, Beckenham, Belton Park, Bexhill, Royal Blackheath, Bush Hill Park, Cheadle, Claygate, Co. Down, Didsbury, Dulwich and Sydenham Hill, Edinburgh, Eltham, Exmouth, Folkestone, Formby, Freshwater, Hampstead, Hastings and St. Leonards, Hoylake, Ilkley, Kenilworth, Kings Norton, Littlestone, Lytham and St. Annes, Maidenhead, Maidstone, Minchinhampton, Moreton, Needles, Northampton, Royal Norwich, Rochester, Romford, Royal Belfast, Royal Portrush, Scarborough, Seaford, Southport, West Lancashire, Wakefield, Wembley, Westward Ho and North Devon, Wimbledon, Wirral, Windermere, Woking, Worcestershire, Great Yarmouth, Willingdon, Glamorganshire, Felixstowe, Coventry, Sheffield and District, Bushey Hall, Royal Winchester, Royal Eastbourne, Nottingham, Stirling, Surbiton, Wilmslow,

Headingley, Stanmore, Leicestershire, Lincoln, Woodhall Spa, Foxrock, Troon, Harrogate, Weston-super-Mare, and West Middlesex.

All enquiries as to membership, &c., will be gladly answered by the Hon. Secretary.

LADIES' COUNTY CLUB ASSOCIATION, INSTITUTED 1900.

President—Miss Issette Pearson. *Hon. Secretary*—Miss M. E. Phillips, Morla Lodge, Mitcham.

The *Ladies' Field Challenge Cup* is competed for annually by County teams. Holders: Surrey.

LADYBANK.

LADYBANK GOLF CLUB, INSTITUTED 1879.

Entrance Fee, Ten Shillings and Sixpence; *Annual Subscription*, Five Shillings; *Number of Members*, 59. *Captain*—P. Dick. *Hon. Secretary*—Dr. R. Laidlaw, Ladybank.

Club Prizes.—Scratch: Ramornie Medal, May; Ladybank Cup, October. Handicap: Monthly Medal, from March to October; Hill Cup, best handicap aggregate at May and October meetings.

Prize Winners in 1901.—Ramornie Medal: J. T. Hill, 84. Ladybank Cup: J. T. Hill, 80. Hill Cup: J. T. Hill, 164. Annual Charm: D. Hardie.

Record Score in a Club Competition.—76, by Rev. G. Lowe, in April, 1896.

Green Record.—35, by Rev. G. Lowe in April, 1896.

The course, of nine holes, is at Annsmuir, about half a mile from Ladybank Station (N.B.R.). There are plenty of hazards, both natural and artificial. The course is practically free to all comers. There is excellent accommodation in the village.

LADYBANK LADIES' GOLF CLUB, INSTITUTED NOVEMBER, 1895.

Annual Subscription, Five Shillings; *Number of Members*, 10. *Hon. Secretary*—Mrs. Laidlaw, Melville-road Ladybank.

The ladies play over the men's course.

LADYBANK ARTISANS' GOLF CLUB

LAGGAN.**LAGGAN GOLF CLUB.**

The course, of eighteen holes, is about 1000 feet above sea level, and the hazards are streams, gorges, and chasms.

LAHINCH.**LAHINCH GOLF CLUB, INSTITUTED MARCH, 1892.**

Entrance Fee, 1l.; Annual Subscription, 1l. Number of Members, 233. Captain—A. W. Shaw. Hon. Secretary—R. Plummer, 4, Hartstonge-street, Limerick. Professional—W. Macnamara.

Competitions are held at Easter, Whitsuntide, and in August and September, at the last of which the Championship of the South of Ireland is decided. Holder: W. Dod, Royal Liverpool G.C.

Green Records.—Professional, 75, by J. McKenna; Amateur, 77, by J. R. Gairdner, on September 6th, 1899. Par, 70.

The course, of eighteen holes, varying from 110 to 451 yards, is close to the Atlantic, about half a mile from Lahinch Station. The hazards are bunkers, sandhills, walls, long grass, and bents, and the lies are good throughout. Lahinch is forty miles from Limerick, and can be reached in two hours. Golfers' tickets are issued at very low rates from Kingsbridge, Dublin. Accommodation is fair, and improving every year, the Aberdeen and Golfers' Arms Hotels giving special terms to golfers. The Golf Links Hotel is run on the best lines, with salt water baths, moderate prices, and ample accommodation.

LAHORE.**LAHORE GOLF CLUB, INSTITUTED DECEMBER, 1892.**

Entrance Fee, Ten Rupees; Annual Subscription, Fifteen Rupees.

The course, of nine holes, is two miles from Lahore Station.

LAIRG.**LAIRG GOLF CLUB, INSTITUTED 1893.**

The course consists of nine holes.

LAKE DE NEVUE (U.S.A.).**LAKE DE NEVUE GOLF CLUB (Wisconsin).**

LAKE GENEVA (U.S.A.).

LAKE GENEVA GOLF CLUB (Wisconsin), 18 holes.

LAKE GEORGE (U.S.A.).

ST. GEORGE GOLF CLUB (New York State).

LAKE PLACID (U.S.A.).

STEVENS HOUSE GOLF CLUB (New York State).

LAKE SUNAPEE (U.S.A.).

SOO NIPI PARK GOLF CLUB (New Hampshire), nine holes.

LAKEVILLE (U.S.A.).

HOTCHKIS SCHOOL GOLF CLUB (Connecticut), nine holes.

LAKEWOOD (U.S.A.).

LAKEWOOD GOLF CLUB (New Jersey), eighteen holes.

LAKEWOOD COUNTRY CLUB, nine holes.

LAKE ZURICH (U.S.A.)

LAKE ZURICH GOLF CLUB (Illinois), nine holes.

LAMBERHURST.

LAMBERHURST GOLF CLUB, INSTITUTED 1890.

Entrance Fee, Five Shillings; *Annual Subscription*, Ten Shillings; *Number of Members*, 50. *Hon. Secretary*—C. V. Morland, Court Lodge, Lamberhurst.

The course, of nine holes, is at Lamberhurst, Kent.

LAMLASH.

LAMLASH GOLF CLUB, INSTITUTED APRIL, 1892.

Entrance Fee, Ten Shillings and Sixpence; *Annual Subscription*, Ten Shillings and Sixpence. *Hon. Secretary*—A. Davidson, Schoolhouse, Lamlash.

The course, of eighteen holes, is about five minutes' walk from Lamlash Pier. The hazards are whins, broom, &c. The "Miniature

Alps" (Ciornhor, Ben Bharrein, and Goatfell) rise in rugged grandeur in the background. There is plenty of accommodation for visitors. Green charges: 1s. a day, 3s. 6d. a week, 5s. a fortnight, 7s. 6d. a month, and 10s. 6d. for four months.

LANARK.

LANARK GOLF CLUB, INSTITUTED 1851.

Entrance Fee, 3l. 3s.; *Annual Subscription*, 1l.; *Number of Members*, about 100. *Captain*—Sir W. R. C. Anstruther, Bart. *Hon. Secretary*—J. A. Vassie, Ridge Park, Lanark.

Club Prizes.—Hon. Mrs. Bingham's Prize (handicap), Spring holiday; Hutchinson Cross (scratch), Captain's Prize, and Forrest Cup (handicap), May 2nd; Silver Cleek (handicap) and Gibson Carmichael Casket (handicap), May 3rd; Anstruther Foursome Medals (handicap), Claret Jug (scratch), and Purdie Cup (handicap), September 13th; Lithgow Vase (handicap), October 4th; Orchard Shield (handicap foursomes); Monthly Medal (handicap), on last Saturday of each month; Templeton Medal (handicap), best net scores weekly; Gold Challenge Ball (handicap). There is also a New Year's Day Competition.

Prize Winners in 1901.—Hon. Mrs. Bingham's Prize: T. S. Hodgson. Hutchinson Cross: H. Renwick. Captain's Prize: J. McLatchie. Forrest Cup: H. Renwick. Silver Cleek: W. Renwick. Gibson-Carmichael Casket: J. McLatchie. Anstruther Foursome Medals: T. M. Wilson (odd man). Claret Jug: T. M. Wilson. Purdie Cup: Rev. J. Craig. Lithgow Vase: J. Vassie, jun. Orchard Shield: J. M. Davidson and J. Gilroy. Monthly Medal: A. Mowat. Gold Ball: J. Vassie. Open Jubilee Tournament: J. G. Macfarlane, 79 + 77 = 156; P. E. Soutter, 76 + 81 = 157; W. C. Sturrock, jun., 80 + 77 = 157; W. S. Colville, 77 + 81 = 158.

Record Score in a Club Competition.—76, by P. E. Soutter, Hamilton G.C., in August, 1901.

Green Record.—74, by J. Brown, Strathaven, on July 29th, 1901.

The course, an excellent one of eighteen holes, varying from 140 yards to nearly 500 yards, is on Lanark Muir, about three-quarters of a mile from Lanark Station (Cal. Railway.) It was fully described in a special article in Vol. XII. of the ANNUAL. There is abundant accommodation for visitors, who may play on payment of the following charges: 1s. a day, 2s. 6d. a week, 5s. a month, or 7s. 6d. for two months. If introduced, the use of green and Club-house for 5s. a week, 10s. a month, 15s. for two months, or 1l. six months.

LANARK LADIES' GOLF CLUB.

The ladies have a nine-hole course and a Club-house of their own. Visitors' charges, one half of those for the men's course.

LANARK JUNIOR GOLF CLUB, INSTITUTED APRIL, 1893.

The Club play over the course of the Lanark Golf Club by special permission and free of charge.

LANCASHIRE.**LANCASHIRE LADIES' COUNTY UNION, INSTITUTED 1900.**

Hon. Secretary—Mrs. Shelmerdine, Riversdale, Blundellsands.

LANGHOLM.**LANGHOLM GOLF CLUB, INSTITUTED OCTOBER 13TH, 1892.**

Annual Subscription, Ten Shillings and Sixpence;
Ladies, Five Shillings.

The course, of nine holes, is on the slope of White Hill, about ten minutes' walk from Langholm station. The hazards are natural. There is excellent accommodation in the town. Visitors 2s. 6d. a week, or 5s. a month.

LANDSOWNE (U.S.A.)

LANDSOWNE COUNTRY CLUB (Penn.), nine holes.

YEADONBORO GOLF CLUB, nine holes.

LARGO.**LUNDIN GOLF CLUB, INSTITUTED 1868.**

Entrance Fee, Ten Shillings; *Annual Subscription*, Seven Shillings and Sixpence. *Hon. Secretary*—W. Balfour, Temple Cottage, Largo.

Record Score in a Club Competition.—80, by J. E. Laidlay, on April 13th, 1895.

Green Record.—73, by J. Kinnell.

Lundin Links Station is beside the course, and Largo Station is about half a mile distant from the Club-house. The accommodation for visitors is increasing every year. For terms of play and description of green see under "Leven." The Club start from the Lundin end of the links.

LUNDIN LADIES' GOLF CLUB, INSTITUTED AUGUST, 1890.

Annual Subscription, Five Shillings; *Number of Members*, 302. *Hon. Secretary*—J. Forgan, Sunnybraes Lundin Links.

The course, of twelve holes, varying in length from 100 to 230 yards, overlooks Largo Bay, and is close to Lundin Links Station (N.B. Ry.). The hazards are whins and bunkers.

LARGS.

LARGS GOLF CLUB, INSTITUTED MARCH 30TH, 1891.

Annual Subscription, 1l. ; Ladies and Juveniles, Ten Shillings; *Number of Members*, 76; and 52 Ladies, &c. *Captain*—Provost White. *Hon. Secretary*—J. Dick, Royal Bank, Largs.

Prize Winners in 1901.—Club Medal (handicap) : W. F. Malcolm, 85. Captain's Prize (handicap) : F. Wood. Average Prize (ladies) : Miss M. Anderson.

Green Record.—37, by J. R. Gairdner, Richmond G.C., in June, 1898. Par, 33.

The course, of nine holes, varying from 176 to 414 yards, is about a mile from Largs Station and Largs Pier. The hazards are trees, burns, ditches, whins, rocks, and rough pasture. Visitors : 6d. a day, if introduced by a member ; 3s. a week ; 7s. 6d. a month ; 12s. 6d. two months ; 15s. for three months. There is excellent hotel and other accommodation in the town.

LARNE.

LARNE GOLF CLUB, INSTITUTED SEPTEMBER, 1894.

Entrance Fee, 1l. 1s. ; *Annual Subscription*, 1l. 1s. ; Ladies, Ten Shillings and Sixpence ; *Number of Members*, 125. *Captain*—W. McCalmont. *Hon. Secretary*—R. T. Smith, 1, Wellington-terrace, Larne.

Prize Winners in 1901.—President's Cup : T. McAlister. Captain's Prize : R. T. Smith, 67 (net).

Record Score in a Club Competition.—77, by W. Fitzsimons, on July 12th, 1901.

Green Records.—Professional, 34 ; Amateur, 36, by L. J. Holmes and J. R. Smiley. Par, 32.

The course, of nine holes, varying from 95 to 340 yards, is on Island Magee, to the north of Larne Lough, and commands views

of the Mull of Kintyre, Ailsa Craig, and the Scotch coast. The hazards are bunkers, an old road, a hill, and a chasm. Larne Harbour Station is distant about half a mile; ferry across. Visitors: 3s. a week or 10s. a month. There is ample accommodation. Larne is an hour's journey from Belfast, and two from Stranraer by mail steamer.

LAUDER.

LAUDER GOLF CLUB, INSTITUTED 1896.

Annual Subscription, Five Shillings; *Number of Members*, 42. *Captain*—J. Logan. *Hon. Secretary*—J. H. Scroggie, Chemist, Lauder.

Green Record.—38, by J. Logan.

The course, of nine holes, varying from 150 to 250 yards, is within three-quarters of a mile of Lauder Station (N.B. Ry.). There is plenty of accommodation for visitors.

LAURENCEKIRK.

LAURENCEKIRK GOLF CLUB, INSTITUTED 1900.

LAWRENCE (U.S.A.).

OREAD GOLF CLUB (Kansas), nine holes.

LAWRENCE (U.S.A.).

MERRIMACK GOLF CLUB (Mass.), nine holes.

LAWRENCEBURG (U.S.A.).

LAWRENCEBURG GOLF CLUB (Kentucky), nine holes.

LAWRENCEVILLE (U.S.A.).

COWANESQUE GOLF CLUB (Penn.), nine holes.

LEADHILLS.

LOWTHERS GOLF CLUB, INSTITUTED MAY, 1891.

Annual Subscription, Two Shillings and Sixpence; *Ladies*, One Shilling. *Hon. Secretary*—J. Shankland, Wanlockhead.

Green Record.—24, by J. Edmonds. Par, 27.

The course, of nine holes, varying in length from 50 to 140 yards, is at Leadhills. Visitors may play on moderate terms. Elvanfoot Station is distant five miles.

LEA HURST.

LEA HURST GOLF CLUB, INSTITUTED MAY, 1890.

The course, of nine holes (par, 34), is one mile from Whatstandwell and two miles from Cromford Stations, at which, however, only slow trains stop. The most convenient station is Matlock Bath, four miles away. The hazards are trees, roads, and a brook.

LEAMINGTON.

NORTH WARWICKSHIRE LADIES' GOLF CLUB,
INSTITUTED MARCH 21ST, 1889.

Hon. Secretary—Miss Chambers.

The course, of nine holes, is about a mile and a half from the Great Western and London and North-Western Railway Stations, and about a mile from the town. The hazards consist of two hedges, a pond, and natural declivities in the ground.

ROYAL LEAMINGTON SPA LADIES' GOLF CLUB,
INSTITUTED APRIL, 1890.

Entrance Fee, Ten Shillings; *Annual Subscription*, Fifteen Shillings. *Hon. Secretary*—Miss C. D. Allen, Leamington Spa.

The course, of nine holes, is a mile and a half from Leamington Station (L. & N.W.). Visitors, 6d. a day, or 2s. 6d. a week.

LEAMINGTON GOLF CLUB, INSTITUTED MARCH, 1899.

Annual Subscription, 1l. 1s.; *Number of Members*, 50.
Captain—J. H. S. Miles. *Hon. Secretary*—W. H. Stampe, 2, Wathen-road, Leamington.

The course, of nine holes, varying from 150 to 350 yards, is on the Campion Hills, about a mile and a half from the stations (L. & N.W. and G.W. Ry.). The Club's headquarters are at the Avenue Hotel.

LEASOWE.

LEASOWE GOLF CLUB, INSTITUTED MAY, 1891.

Entrance Fee, 7l. 7s.; *Annual Subscription*, 2l. 2s.
Number of Members, 250. *Captain*—C. H. Smith. *Hon. Secretary*—J. Cromarty, 11, Rumford-street, Liverpool.
Professional—G. Doyle.

Club Prizes.—John Ball, jun., Shield (scratch); Diamond Jubilee Cup; Rangoon Cup; Captain's Prize (holes); Herron Cup and Monthly Medal (handicap).

Prize Winners in 1901.—Scratch Shield: J. Ball (2), 86. Rangoon Cup: R. W. Lee. Jubilee Cup: N. B. Holmes. Herron Cup: C. H. Burton, and J. Ball, jun.

The course, of nine holes, is by the sea, and adjoins Leasowe Castle. The nearest station is Leasowe, distant about twelve minutes' walk. A conveyance meets most of the trains.

LEEDS.

LEEDS GOLF CLUB, INSTITUTED APRIL 29TH, 1896.

Entrance Fee, 2*l.* 2*s.*; *Annual Subscription*, 3*l.* 3*s.*;
Number of Members, 250. *Captain*—W. L. Hepton. *Hon.*
Secretary—T. B. Waite, 14, Butts-court, Leeds. *Pro-*
fessional—F. Cox.

Prize Winners in 1901.—Forbes Cup (holes, handicap) and Pearce Shield (holes, handicap): H. Kitchen. Elliot Medal (aggregate): H. M. Hepworth. Monthly Medal: F. B. Hudson.

Green Records.—Professional: 72, by F. Cox; Amateur: 74, by F. J. Sharrock, in 1901.

The course, of eighteen holes (circuit, 5080 yards), which has been leased from the Corporation, forms part of the well-known Roundhay Park, at Cobble Hall, distant three miles from Leeds Station. There is an electric tram service near the Club-house every ten minutes. Several of the holes overlook the Waterloo Lake.

HEADINGLEY GOLF CLUB, INSTITUTED OCTOBER 29TH, 1892.

Entrance Fee, 3*l.* 3*s.*; *Annual Subscription*, 2*l.* 2*s.*
Hon. Secretary—S. M. May, Park Mills, Wellington-street, Leeds.

The course, of nine holes, is at Moor Grange, Headingley, three miles by tram from Leeds. The hazards are walls, hedges, and ditches. Visitors: 1*s.* a day, or £1 1*s.* a month.

HEADINGLEY LADIES' GOLF CLUB.

Entrance Fee, 1*l.* 1*s.*; *Annual Subscription*, 1*l.* 1*s.*
Hon. Secretary—Miss Lister.

A branch of the men's Club.

LEEK.

LEEK GOLF CLUB, INSTITUTED 1893.

Entrance Fee, 10s. 6d.; *Annual Subscription*, 1l. 1s.
Hon. Secretary—J. Gwynne, Hartington House, Leek.

The course, of nine holes, is half a mile from Leek Station.

LEEUWARDEN (HOLLAND).

LEEUWARDEN GOLF CLUB.

LEICESTER.

LEICESTERSHIRE GOLF CLUB, INSTITUTED FEBRUARY 13TH, 1891.

Entrance Fee, 3l. 3s.; Non-Resident and Ladies, 1l. 1s.;
Annual Subscription, 3l. 3s.; Ladies, Non-Resident, and
 Non-playing members, 1l. 1s. *Captain*—A. Corah. *Hon.*
Secretaries—H. W. Reynolds, Barkby Firs, Syston, and
 E. A. Thompson, Knighton House, Leicester. *Professional*
 —G. Smith.

The course, of eighteen holes, is at Stoughton Lane, Leicester. The hazards consist of brooks, spinneys, hedges, &c. There is a commodious Club-house. Visitors: 2s. 6d. a day or 5s. a week. Temporary members, 1l. 1s. a quarter.

BIRSTALL GOLF CLUB, INSTITUTED DECEMBER 3RD, 1900.

Entrance Fee, 1l. 1s.; *Annual Subscription*, 1l. 1s.;
Number of Members, 100. *Captain*—E. L. Clarke. *Hon.*
Secretary—F. Harrison, 34, Friar Lane, Leicester. *Pro-*
fessional—A. Fowler.

Green Record.—38, by A. Fowler, on April 11th, 1901.

The course, of nine holes, is at Birstall, near Leicester. The Club-house adjoins Birstall station (Gt. Central Ry.)

LEICESTER, (U.S.A.)

BREEZY BEND GOLF CLUB (MASS).

LEIGHTON BUZZARD.

GROVEBURY GOLF CLUB, INSTITUTED MARCH 26TH,
1896.

The course, of nine holes, is at Grovebury, about a mile and a half from Leighton Buzzard.

LEITH.

LEITH CALEDONIAN GOLF CLUB, INSTITUTED
SEPTEMBER, 1889.

Annual Subscription, Five Shillings. *Hon. Secretary*—
J. J. Sutherland, 9, Gladstone Place, Leith.

LEITH GOLF CLUB.

LEITH ACADEMY GOLF CLUB.

Hon. Secretary—J. T. Pearce, The Academy.

LEITH BURNS CLUB GOLF CLUB.

LEITH CORN TRADE GOLF CLUB, INSTITUTED 1900.

LEITH SHIPPING COMPANIES' GOLF CLUB, INSTI-
TUTED 1895.

Annual Subscription, Two Shillings and Sixpence.

Club Prizes.—President's Cup (scratch), for foursomes from the various Shipping Offices; and Captain's Medal (handicap by holes), in April.

LEITH WANDERERS' GOLF CLUB.

JUNCTION ROAD U.F. CHURCH GOLF CLUB.

LOCHEND GOLF CLUB, INSTITUTED OCTOBER, 1893.

Hon. Secretary—W. Anderson, 7, Lochend Road, Leith.

SEAFIELD GOLF CLUB, INSTITUTED 1878.

Entrance Fee, Seven Shillings and Sixpence; *Annual Subscription*, Twelve Shillings and Sixpence; *Number of Members*, 100. *Hon. Secretary*—G. MacKay, 8, Union-street, Leith.

Club Prizes.—Scratch and Monthly Medals from October to April, inclusive; McGregor Cup and Half-Yearly Medal in March and November; Hole Tournament in January; Prizes on Victoria Day, all at Leith, except last mentioned.

Leith Links have an ancient history, and at one time were regularly frequented by the best golfers of the day, but they have long since lost their charm as a golfing course. Play is restricted to certain hours, and is barred altogether in the months of June, July, August, and September.

LELANT.

WEST CORNWALL GOLF CLUB, INSTITUTED DECEMBER, 1889.

Entrance Fee, 3l. 3s.; *Annual Subscription*, 2l. 2s.; *Number of Members*, 250. *Captain*—F. W. Brooke. *Hon. Secretary*—Lieut. A. E. Poland, R.N., West Cornwall Golf Club, Lelant, R.S.O. *Professional*—A. E. Robb.

Club Prizes.—Bolitho Cup, 36 holes (scratch), April; Club Prize (scratch), 36 holes, August; Club Cup (handicap), 36 holes, October; Fox Medal (aggregate); Monthly Medal and Monthly Bogey (handicap).

Prize Winners in 1900.—Bolitho Cup: L. S. Anderson, 170. Club Cup: G. Gow, 159. Club Prize: W. R. Rumbold. Fox Medal: T. A. Lang, 499.

Record Score in a Club Competition.—75, by L. S. Anderson.

Green Record.—Professional: 69, by A. E. Robb; Amateur, 75, as above, and by T. A. Lang. Par, 67.

The course, of eighteen holes, varying from 137 to 437 yards, is on Lelant Towans, within a quarter of a mile of Lelant Station, on the St. Ives branch (G.W.R.), twenty minutes by rail from Penzance, and ten minutes from St. Ives. The round extends to over two and a half miles, and contains almost every kind of hazard. Visitors (introduced) 2s. 6d. a day, 10s. a week, or 1l. 10s. a month. Visitors duly introduced can use the Club-house. Lodgings can be obtained in Lelant, at Hendra's Boarding House, and in the Headland Private Pension, Carbis Bay, and there is excellent hotel accommodation at Tregenna Castle, Carbis Bay Hotel, and in Penzance. The Lelant Hotel, close to the station, has also been recently opened.

WEST CORNWALL LADIES' GOLF CLUB, INSTITUTED DECEMBER, 1889.

Entrance Fee, 1l. 1s.; *Annual Subscription*, 1l. 1s. (Ladies living with members are admitted as playing members on payment of 5s.)

The course, of nine holes, varying in length from 109 to 205 yards, lies inside the men's course, but there is no crossing. The lies are very good, and there are all kinds of hazards except water.

LE MARS (U.S.A.).

LE MARS GOLF CLUB (Iowa), nine holes.

LENNOXTOWN.

CAMPSIE GOLF CLUB, INSTITUTED MAY 4TH, 1897.

Annual Subscription, 1l. 1s.; *Outside Members*, Ten Shillings and Sixpence; *Number of Members*, 60. *Captain*—Captain J. W. Yuill. *Hon. Secretary*—J. Scott, Cairnview, Campsie Glen.

Prize Winners in 1901.—Captain's Medal: W. Sword, 79. Palmer Trophy: J. Scott, 158 (36 holes).

Green Record.—36, by J. Scott, in 1899.

The course, of nine holes, varying from 150 to 280 yards, and the Club-house are about a mile from Lennoxtown Station. There is a good hotel in the village.

LENNOXVILLE.

LENNOXVILLE GOLF CLUB (Quebec).

LENOX (U.S.A.).

LENOX GOLF CLUB (Mass), nine holes.

LES CHENEAUX ISLANDS (U.S.A.)

LES CHENEAUX ISLANDS GOLF CLUB (Michigan)
nine holes.

LENZIE.

LENZIE GOLF CLUB, INSTITUTED APRIL 3RD, 1889.

Entrance Fee, 1l.; *Annual Subscription*, 1l. *Hon. Secretary*—D. Miller, 48, West Regent-street, Glasgow.

The course, of nine holes, varying from 165 to 344 yards (par, 34), is within five minutes' walk of Lenzie Station (N.B.R.), which is seven miles from Glasgow. Hedges and ditches make excellent hazards. There is a Club-house. Visitors 5s. a month.

LESLIE.

LESLIE GOLF CLUB, INSTITUTED MARCH, 1898.

Entrance Fee, Five Shillings; *Annual Subscription*, Ten Shillings.

The new course, of nine holes, is on the farm of Balsillie, in close proximity to the town. There are two hotels in Leslie.

LESMAHAGOW.

LESMAHAGOW GOLF CLUB, INSTITUTED OCTOBER 22nd, 1896.

Entrance Fee, Two Shillings and Sixpence; *Annual Subscription*—Ten Shillings. *Hon. Secretary*—J. Kermack, British Linen Bank, Lesmahagow.

The course, of nine holes, at the base of Muirland-hill, is about a mile and a half from Lesmahagow and Blackwood Stations. The turf is very old, and the hazards are dykes, a burn, and heather. Monthly tickets, five shillings.

LEVEN.

INNERLEVEN GOLF CLUB, INSTITUTED 1820.

Entrance Fee, 3l. 3s.; *Annual Subscription*, 1l. 10s. *Number of Members*, 250. *Captain*—W. H. Cook. *Hon. Secretary*—W. Shepherd, Solicitor, Leven.

Club Prizes.—Wemyss Cup and Jackson Silver Tankard (scratch), April; Gold and Silver Medals and Pilkington Vase (scratch), and Jubilee Medal (handicap), August; Chiene Silver Putter (scratch), October; Ramornie Medal (holes, handicap), August. The Club are custodians of an Amateur Champion Gold Medal (scratch), competed for annually in August by members of local and invited Clubs.

Prize Winners in 1901.—Wemyss Cup: F. T. Wallace, 81. Jackson Tankard: A. B. Crole, 82. Gold Medal and Jubilee Medal: Dr. A. H. Vassie, 82. Silver Medal: J. Foggo, 83 (after a tie with W. N. Boase). Chiene Putter: R. O. Hutchison, 83. Ramornie Medal: J. L. Lumsden (7). Champion Gold Medal: R. Simpson, Leven Thistle G. C. 76.

The Club have a commodious Club-house, of which visitors may obtain the privilege on payment of 10s. a month.

LEVEN THISTLE GOLF CLUB, INSTITUTED 1868.

Entrance Fee, Ten Shillings; *Annual Subscription*, Four Shillings and Sixpence. *Hon. Secretary*—J. T. Ireland, 8, Links-place, Leven.

Record Score in a Club Competition.—74, by D. Kinnell, in 1897.

Green Records.—Professional, 73, by J. Kinnell; Amateur, 75, by W. Marshall.

Visitors are admitted to the Club-house on payment of 3s. a week, or 5s. a month.

The links are now in possession of the three Clubs—the Innerleven, the Lundin, and the Leven Thistle, and only members of these Clubs can

play without charge. Tickets are obtainable from the greenkeeper and others. The money received is all expended on the links. Green charges: 1s. a day, except in July and August, when the fee is doubled; 3s. a week, or 6s. a month. The course, which is one of the best and most popular in the country, consists of eighteen holes. Leven Station is within ten minutes' walk, and there is ample accommodation for visitors in the town.

LEVEN LADIES' GOLF CLUB, INSTITUTED 1891.

Entrance Fee, Five Shillings; *Annual Subscription*, Five Shillings for Ladies and Gentlemen Associates; Family Tickets, Twelve Shillings and Sixpence; *Number of Members*, 70, Family Ticket Holders, 30. *Hon. Secretary*—Miss M. P. Wilkie, 8, Mitchell-street, Leven.

Club Prizes.—White Medal (scratch), April; Christie Medal (scratch) and Christie Boys' Medal (scratch) August; Balfour Salver (handicap), on first Thursday of each month from April to October; also Singles and Mixed Foursomes, in Summer, open to visitors.

Prize Winners in 1901.—White Medal: Miss M. P. Wilkie, 71. Christie Medal: Miss M. R. Wilkie, 67. Christie Medal (Boys): P. Kinnear, 115 (36 holes). Wylde Prize (holes): Miss Williamson.

Record Score in a Club Competition.—60, by Miss M. P. Wilkie, in July, 1896.

Green Record.—54, by D. Kinnell.

The course, of eighteen holes, is within ten minutes' walk of Leven Station, and the hazards are whins, bunkers, marsh, and the railway. The greens are now in good order. A pavilion has been erected for the accommodation of players. The Club offer special terms to visitors.

LEWES.

LEWES GOLF CLUB, INSTITUTED NOVEMBER, 1896.

Entrance Fee, 2l. 2s.; *Annual Subscription*, 2l. 2s.; *Number of Members*, 159. *Captain*—T. J. Farncombe. *Joint Hon. Secretaries*—H. J. Hillman, Pedmore, Wallands Park, Lewes; and T. J. Farncombe, Bedford Cottage, Wallands Park, Lewes. *Professional*—F. E. Penfold.

Club Prizes.—Town, President's and Saunders Bowls, Spring and Autumn; Holland and Lawrence Cups (holes), thrice a year; Latter-Parsons Cup, monthly; and American Tournament, all the year (all handicap).

Prize Winners in 1901.—Town Bowl: A. E. Booth, 81; T. Gilroy, 93 (stormy). President's Bowl: C. Gostling, 80; S. Gollan 74 (all scores net). Saunders Bowl (Bogey): H. Manins, two up; S. Gollan, four up.

Record Score in a Club Competition.—74, by S.Gollan, in 1901.

Green Records.—Professional, 72, by J. White; Amateur, 74 as above. Par, 68.

The course, of eighteen holes, varying from 93 to 436 yards, is on Cliffe Hill, about a mile from Lewes Station, from which conveyances run to the foot of the hill. The turf is good and the hazards are gorse, &c. Visitors (introduced) pay 2s. 6d. a day or 7s. 6d. a week, with 2s. 6d. extra for each week up to one month. Members of Sussex Clubs (if playing with a member) pay 1s. a day, but not exceeding two days in one week.

LEXINGTON (U.S.A.).

LEXINGTON GOLF CLUB (Kentucky), nine holes.

LEXINGTON (U.S.A.)

LEXINGTON GOLF CLUB (Mass.), nine holes.

LEYBURN.

LEYBURN GOLF CLUB, INSTITUTED OCTOBER 2ND, 1895.

Entrance Fee, Five Shillings; *Annual Subscription*, Ten Shillings; *Number of Members*, 50. *Captain*—C. E. Reddell. *Hon. Secretaries*—R. D. Horne and J. R. Wray, Leyburn, R.S.O.

The course, of nine holes, is about a mile from Leyburn Station (N.E. Ry.). The hazards are quarries. Visitors, 1s. a day, or 2s. 6d. a week. There is good accommodation in the town.

LICHFIELD.

WHITTINGTON GOLF CLUB, INSTITUTED 1890.

The course, of nine holes, is on Whittington Heath (War Department ground), outside the barracks. It is distant three miles from Lichfield.

LIMA (U.S.A.).

LIMA GOLF CLUB (Ohio), nine holes.

LIMEKILNS.

BRUCEHAVEN GOLF CLUB,¹ INSTITUTED SEPTEMBER, 1896.

The course, of nine holes, averaging 300 yards, is about a mile from Charlestown Station (Dunfermline and Charlestown Railway). A 'bus also runs from Dunfermline to within five minutes' walk. Limekilns is a popular watering place.

LIMERICK.

LIMERICK GOLF CLUB, INSTITUTED 2ND NOVEMBER, 1901.

Annual Subscription, Fifteen Shillings; Ladies, Five Shillings, *Number of Members*, 42; and 21 Ladies. *Captain*—Sir C. Barrington, Bart. *Hon. Secretary*—J. W. C. Barry, Provincial Bank, Limerick.

The course, of nine holes, is at Newcastle, about three miles from Limerick Station.

LIMPSFIELD.

LIMPSFIELD CHART GOLF CLUB, INSTITUTED MARCH, 1889.

Entrance Fee, 5*l.* 5*s.*; *Annual Subscription*, 2*l.* 2*s.* *Hon. Secretary*—Rev. F. W. Parsons, Tatsfield Rectory, Westerham. *Professional*—A. Nash.

The course, of nine holes, stands from 500 to 550 feet above sea level, and is nearly two miles in circuit. The chief hazards are gorse bushes, large bunkers filled with whins and water, roads, and cart ruts. There is also a ladies' course of nine holes. The green is only a mile from Oxted Station, at which flies meet the trains. There are three inns in Limpsfield.

LINCOLN.

LINCOLN GOLF CLUB, INSTITUTED FEBRUARY 12TH, 1891.

Entrance Fee, 1*l.* 1*s.*; *Annual Subscription*, 2*l.* 2*s.* *Hon. Secretary*—H. H. Dunn, St. Peter's Churchyard, Lincoln. *Professional*—D. Gourlay.

The course, of nine holes, varying from 170 to 440 yards (par, 35), is on the far-famed Carholme, about a mile from Lincoln Station. Conveyance by 'bus or motor car.

LINCOLN LADIES' GOLF CLUB.

A branch of the men's Club.

SOUTH PARK GOLF CLUB, INSTITUTED OCTOBER, 1893.

Entrance Fee, 1*l.* 1*s.*; Ladies, Ten Shillings and Sixpence; *Annual Subscription*, 1*l.* 1*s.*; Ladies, Ten Shillings and Sixpence.

The course, of nine holes, in South Park, is about half a mile from Lincoln Station. A tram runs close to the Club-house. The hazards are trees, gorse, and dry dykes. There is a shorter course for ladies.

NEW LINCOLN GOLF CLUB.

The course is one of nine holes.

LINCOLNSHIRE.

LINCOLNSHIRE LADIES' COUNTY UNION, INSTITUTED 1900.

Hon. Secretary—Miss Luard, 3, Wellington-gardens, Grantham.

LINCOLNSHIRE UNION OF GOLF CLUBS, INSTITUTED 1900.

Hon. Secretary—W. T. Warrener.

A Championship meeting is held annually. Holder of County Championship, S. MacRae, Belton Park G.C.

LINLITHGOW.

WEST LOTHIAN GOLF CLUB, INSTITUTED NOVEMBER 17TH, 1892.

Entrance Fee, Ten Shillings and Sixpence ; *Annual Subscription*, 1l. 1s. ; *Number of Members*, 50. *Captain*—J. C. Liddle. *Hon. Secretary*—J. Mortishead, Grange Terrace, Bo'ness.

Record Score in a Club Competition.—82, by J. Forbes.

Green Record.—36, by J. King and J. Learmonth. Par, 34.

The course, of nine holes, varying in length from 140 to 350 yards, is midway between Linlithgow and Bo'ness. The turf is good, and the hazards are whins and hedges. There is a small Club-house.

LISMORE.

Mr. T. Sopwith, proprietor of Kilhearn House, has a private course with a plentiful supply of natural hazards, and will be delighted to allow golfers who may be in the neighbourhood the privilege of playing. Lismore is an island in Loch Linnhe, Argyleshire, and on it are several interesting relics of antiquity.

LISMORE (IRELAND).**LISMORE GOLF CLUB.**

The course is a small one, of nine holes.

LITCHFIELD (U.S.A.).**LITCHFIELD GOLF CLUB** (Connecticut), nine holes.**LITTLEHAMPTON.****LITTLEHAMPTON GOLF CLUB**, INSTITUTED FEBRUARY 16TH, 1889.

Entrance Fee, 2*l.* 2*s.*; *Annual Subscription*, 2*l.* 2*s.*; *Number of Members*, 180 (limited to 200). *Captain*—J. P. H. Soper. *Joint Hon. Secretaries*—A. J. Constable, The Lodge; H. E. Harris, Elm Lea; and A. J. White, Surrey House, Littlehampton. *Professional*—E. Gray.

Club Prizes.—Gold Medal (scratch) and President's Cup (handicap), Spring: Goff Cup (handicap), Spring and Autumn; Captain's Cup (handicap), and Club Medal (handicap), monthly.

Prize Winners in 1901.—President's Cup: J. P. H. Soper, 86 + 85 = 171. Goff Cup: J. P. H. Soper, 88; D. Munro, 79 (after a tie with R. M. M. Thomas). Captain's Cup: R. M. M. Thomas.

Green Records.—Professional, 70, by R. Jones; Amateur, 77, by J. H. Mitchell, on November 2nd, 1895, and by R. O. J. Dallmeyer on May 27th, 1899.

The course, of eighteen holes, varying from 135 to 460 yards—ten of which are close to the sea—has been improved and lengthened by the taking in of fresh ground. The hazards consist of water, ditches, sandhills, rushes, furze bushes, gravel, cart tracks, &c. The Club-house is only ten minutes' walk from the station. Temporary members 2*s.* 6*d.* a day, 10*s.* a week, 1*l.* 15*s.* a month, and 15*s.* for Easter week, when 2*s.* 6*d.* a day is suspended. Ladies' fees the same as for men. Good accommodation is to be had.

LITTLE ROCK (U.S.A.).**LITTLE ROCK GOLF CLUB** (Arkansas).**LITTLESTONE.****LITTLESTONE GOLF CLUB**, INSTITUTED JANUARY, 1888.

Entrance Fee, 10*l.* 10*s.*; *Annual Subscription*, 1*l.* 1*s.*; *Number of Members*, 600 (limit). *Hon. Secretary*—H. E. Johnson, 23, Knight-rider-street, London, E.C.

The links are on the coast of Kent, about eight miles west of Folkestone—Railway Station, New Romney (South-Eastern Railway), about two and a half hours by train from London. The Grand Hotel and boarding and lodging houses are situated on the marine parade overlooking the sea, and the Club-house (at the first tee) is within three or four minutes' walk of the parade. There is plenty of good accommodation for visitors. During 1897 the Club purchased the freehold of the links, and the course, of eighteen holes, has been lengthened to over 6000 yards. The holes vary in length, from 158 to 480 yards. The Club Bogey score is 85 (43 out, and 42 in), and the par of the round is 75 (39 and 36).

Members may introduce friends to the privileges of the Club-house and green, except at meetings, on the following terms:—For first visit, not exceeding three days, without payment; for each subsequent visit, not exceeding three days, 10s.; for each week, or part of a week, exceeding three days, 1l. At meetings no member shall introduce more than one visitor. Such visitor shall be accompanied by his introducer, and a minimum green fee of 1l. shall be paid. No charge for green fees shall be made in respect of Honorary Secretaries of other Golf Clubs.

LITTLESTONE LADIES' GOLF CLUB, INSTITUTED 1891.

The ladies have a separate course of nine holes, varying from 87 to 295 yards (par, 34), and the hazards are bunkers and dykes. Visitors, 2s. 6d. a week.

LIVERPOOL.

ROYAL LIVERPOOL GOLF CLUB, INSTITUTED 1869.

Entrance Fee, 15l. 15s.; *Annual Subscription*, 3l. 3s.; *Number of Members*, 700 (waiting list). *Captain*—A. G. Rankine. *Secretary*—H. Janion, Hoylake. *Professional and Clubmaker*—Jack Morris.

Club Prizes and Winners in 1901.—Club Gold Medal, for the best scratch score on the first day of Spring Meeting: H. H. Hilton, 75. Dun Cross, for second best scratch score: F. P. Crowther, junr., and J. E. Laidlay tied at 81. F. P. Crowther won the tie (J. E. Laidlay absent). H.R.H. the Duke of Connaught's Star, for the best scratch score on second day of the Spring Meeting: J. Graham, junr., 78. Lord Stanley of Alderley's Gold Medal, for the second best scratch score: H. H. Hilton and F. P. Crowther, junr., tied at 85. H. H. Hilton won the tie (81 against 93). Lubbock Gold Medal (presented by J. Dun), for the best scratch score at the Summer Meeting (Bank Holiday, on the first Monday in August): F. F. Wilson, 79. Dowie Cup, for the best scratch score on the first day of the Autumn Meeting: J. Graham, junr., 78. Hall Blyth Gold Medal, for the second best scratch score: F. P.

Crowther, jun., 80. Kennard Gold Medal, for the best scratch score on the second day of the Autumn Meeting: J. Graham, jun., 75. Stewart-Govane Cup, for the second best scratch score: A. J. Graham and H. H. Hilton tied at 81 (H. H. Hilton retired in A. J. Graham's favour). Milligan St. Andrew's Gold Cross, for the best scratch score at the St. Andrew's Day Meeting: C. Hutchings, 84. Spring Vase (handicap, limited to 14 strokes), on first day of Spring Meeting: F. P. Crowther, junr., 81 (scratch). Gibson Sinclair Cup, at Spring and Autumn Meetings (handicap, limited to 14 strokes), for the net aggregate scores of the two Medal days, to become the property of any member winning it twice: Spring, F. P. Crowther, junr., 81 (scratch), and $85+1=86=167$; Autumn, O. T. Falk, 83 (scratch) and 83 scratch=166. Bombay Cup (handicap, limited to 14 strokes), at the Summer Meeting: F. F. Wilson, $79-1=78$. Crowther Cup, open to all members of the Club (handicap, limited to 14 strokes), to be played for on the second day of the Spring and second day of the Autumn Meetings, if not won three times in six consecutive competitions, the six winners to play off for possession at the Spring Meeting of 1902: Spring, G. Pilkington, $96-4=82$; Autumn, A. J. Graham, $81-3=78$. Queen Victoria Commemoration Tournament (handicap by strokes): E. O. Glover (2). Spring Meeting.—April 25th—Club Prizes (handicap), 14 and under: F. P. Crowther, junr., 81 (scratch); 15 and over: J. Rankine, $103-25=78$. April 27th (handicap) 14 and under: F. Dan, $87-3=84$; 15 and over: G. Pilkington, $96-22=74$. Summer Meeting.—August 5th—Club Prizes (handicap), 14 and under: F. F. Wilson, $79-1=78$; 15 and over: J. W. Jopson, $107-22=85$. Autumn Meeting.—October 2nd.—Club Prizes (handicap), 14 and under: F. P. Crowther, jun., $80+2=82$; 15 and over: G. M. Paton, $101-20=81$. October 4th (handicap), 14 and under: A. J. Graham, $81-3=78$; 15 and over: R. T. Richardson, $96-15=81$. St. Andrew's Day Meeting.—November 30th.—Club Prizes (handicap), 14 and under: J. E. Pearson, $87-2=85$; 15 and over: Professor A. M. Paterson, $102-16=86$. Winter Optionals, 1900-1901 (Special Handicap), 14 and under: H. Holden, 83 (scratch); 15 and over: Professor A. M. Paterson, $115-13=102$. Summer Optionals (Special Handicap), 14 and under: F. P. Crowther, jun., 80 (scratch); 15 and over: C. E. Paynter, $100-3=107$. Boys' Medal (sons of members under sixteen years of age): T. P. Crowther, 101. Caddies' Medal: G. Smith, 104.

Green Records.—Amateur, 72, by H. H. Hilton, on April 27th, 1900; Professional, 74, by J. Braid, in Open Championship, 1897. Par, 73.

The course, as altered, was fully described in a special article in Vol. X. of the ANNUAL. Hoylake links are within a half hour's continuous railway journey from Liverpool and Birkenhead, and may be reached from either by the Mersey Tunnel and Wirral Companies, or by the latter line alone *via* Seacombe. West Kirby, a station on the London and North Western Railway and Great Western Railway

joint line, is within one mile of the Club-house, the view from which is very fine.

Introduction of Strangers.—Any member may introduce a friend or friends to the use of the Club-house and the green for a period not exceeding two days (same to be successive) on inserting his or their names in the visitors' book. The same person or persons cannot be again admitted during the current year except on the terms undermentioned. For a further period a payment must be made for each person of two shillings and sixpence for every day, or ten shillings for every week during which the privilege is enjoyed. On competition days, holidays, and Saturdays no visitor will be permitted to play unless he is introduced for not less than a week, or his residence is distant not less than fifty miles from the Town Hall of Liverpool. In the latter case he shall pay two shillings and sixpence for the privilege of playing. The names of the person or persons admitted under the rules are subject to approval by the Council, and must be attested in the visitors' book by the signatures of the introducing member and of a member of Council or the Secretary. A ticket for every visitor must be applied for by the introducing member, and must be produced at any time on the demand of a member of the Club or of the custodian of the green or his representative. The introducing member shall be answerable for the above and any other charges incurred by the visitor. Ladies and boys (under the age of eighteen years) if introduced by a member can play under certain restrictions on payment of one shilling per day.

WEST LANCASHIRE GOLF CLUB, INSTITUTED 1873.

Entrance Fee, 10l. 10s.; *Annual Subscription*, 3l. 3s.;
Number of Members, 400. *Captain*—F. Harrison.
Hon. Secretary—D. H. Greenwood, Dune House, Blundell-sands. *Professional*—D. Lowe.

Club Prizes.—Cookson Prize (scratch), Club Prize (handicap), and Bogey Competition, April; Gold Medal (scratch) and Club Prizes (handicap), May; Club Silver Cup (scratch) and *Autumn Cup (handicap to 14 strokes), September; St. Andrew's Gold Cross (scratch) and The Parsons' Prize (handicap), November; Monthly Medal (handicap).

Record Score in a Club Competition.—75, by H. H. Hilton, on November 6th, 1897.

Green Record.—75, as above, and by J. Parr (professional).

The links are about eight miles from Liverpool (Exchange Station) on the Lancashire and Yorkshire Railway, Southport line, a good service of trains stopping at Hall-road Station, to which the Club have a private way. There is a commodious Club-house. The course,

of eighteen holes, is of a most sporting description, and the putting greens are good. Visitors: three days' free, afterwards 2s. 6d. a day, or 10s. a week.

WEST LANCASHIRE LADIES' GOLF CLUB, INSTITUTED OCTOBER, 1891.

Entrance Fees, 5l. 5s.; Annual Subscription, 1l. 1s.;
Number of Members, 300 and 120 gentlemen associates.
Captain—Mrs. H. Sumner. Hon. Secretary—Mrs. Alsop,
Linden, Blundellsands. Professional—R. Alty.

The course, of eighteen holes, is a thoroughly sporting one, with natural hazards in the form of bunkers, &c. There is also a putting course, of nine holes, upon which competitions are held monthly. Visitors (introduced): 2s. 6d. a day, or 5s. a week. The Club-house is close to the station.

WEST DERBY GOLF CLUB, INSTITUTED 1896.

Entrance Fee, 3l. 3s.; Annual Subscription, 2l. 12s. 6d.
Hon. Secretary—T. L. Davis, 76, Kremlin Drive, West
Derby. Professional—A. H. Haskins.

The course, of nine holes, varying from 184 to 463 yards (par, 37), is in Deysbrook Park, West Derby, and is distant one and a quarter miles from Knotty Ash, one and a half miles from West Derby (Cheshire lines), and one and three-quarter miles from Broad Green (L. and N.W.) Stations. Trams also run within a little over a mile from the course. The pavilion contains a ladies' room (separate entrance). Visitors (introduced): three days free, thereafter, 1s. 6d. a day, or 5s. a week.

WEST DERBY LADIES' GOLF CLUB.

Entrance Fee, 1l. 1s.; Annual Subscription, 1l. 1s.; Hon.
Secretary—Miss M. Bingham.

A branch of the men's Club.

WOOLTON GOLF CLUB, INSTITUTED NOVEMBER 10TH, 1900.

Entrance Fee, 3l. 3s.; Annual Subscription, 3l. 3s.;
Hon. Secretary—N. Gossage.

The course, of nine holes (to be extended to eighteen), is within five minutes' walk of Hunts Cross Station (C.L.C.). A portion of the mansion of Doe Park has been secured as a Club-house.

LIZARD.

LIZARD GOLF CLUB, INSTITUTED APRIL, 1900.

Annual Subscription, 1*l.* 1*s.*; *Number of Members*, 17.
Hon. Secretary—Rev. C. S. Vyvyan, Lizard, R.S.O.,
 Cornwall.

The course, of nine holes, is romantically situated near the sea, and the hazards are natural and sporting. The nearest station is Helston, distant ten and a half miles, between which and the village there is regular daily communication in Summer. There is plenty of hotel and other accommodation for visitors.

LLANDRINDOD WELLS.

The course, of nine holes, belongs to the Pump House Hotel, Llandrindod Wells, Radnorshire. It is laid out over moorland, whins and other hazards abounding, and there is no crossing.

LLANDUDNO.

NORTH WALES GOLF CLUB, INSTITUTED MAY 5TH, 1894.

Entrance Fee, outside radius, 3*l.* 3*s.*; local, 5*l.* 5*s.*;
Annual Subscription, outside radius, 1*l.* 1*s.*; inside, 2*l.* 2*s.*;
Number of Members, 270. *Hon. Secretary*—T. D. Cummins,
 St. George's Hotel, Llandudno. *Professional*—F. Collins.

Prize Winners in 1901.—Spring: Dr. Duggan. Gold Medal: E. A. Neele. Autumn: H. Holden and C. F. Farrington. Christmas: J. F. B. Adam.

Green Record.—69, by T. D. Cummins and F. Collins (professional).

The course, of eighteen holes, is situated in the picturesque Conway Bay, with the sea washing up to many of the holes, and overshadowed by the Penmaenmawr Range. Four new holes have recently been made, and the round has thereby been lengthened to 6000 yards. The greens and turf are good. There is a comfortable Club-house. Llandudno Station is distant about a mile. Visitors who are members of a recognised Golf Club are admitted as day members at 2*s.* 6*d.*, weekly at 7*s.* 6*d.*, and monthly at 1*l.* 1*s.*

LLANELLY.

ASHBURNHAM GOLF CLUB, INSTITUTED, MARCH 25TH, 1894.

Entrance Fee, 10*s.* 6*d.*; Ladies, 5*s.* 3*d.*; Families, 1*l.* 1*s.*;
Annual Subscription, 1*l.* 1*s.*; Ladies, 10*s.* 6*d.*; Families,

2l. 2s.; *Hon. Secretary*—W. W. Brodie, Cheriton, Llanelly.
Professional—D. Tate.

The course, of nine holes, varying from 180 to 500 yards, is near the seashore, within fifteen minutes' walk of Pembrey Station. Natural hazards abound. Ashburnham Hotel, the Club headquarters, affords good accommodation for a limited number of visitors. It is close to the green. There is a good train service to Llanelly, five miles distant.

LLANGAMMARCH.

LLANGAMMARCH GOLF CLUB.

LLANWRTYD WELLS.

The course, of eighteen holes, is in connection with the Dolecoed Hotel, and is about a mile from the station (L. and N.W. Ry.) The Llanwrtyd waters are similar to those at Harrogate.

LOCHEARNHEAD.

The course, of nine holes, in connection with Lochearnhead Hotel, is in Glen Ogle, about two and a half miles from Lochearnhead Station.

LOCHGELLY.

LOCHGELLY GOLF CLUB, INSTITUTED OCTOBER 17TH, 1895.

The course, of nine holes, varying from 120 to 350 yards (par, 30), is about one and a half miles from Lochgelly Station. Visitors 6d. a day, 1s. 6d. a week, or 3s. a month.

LOCHGILPHEAD.

LOCHGILPHEAD GOLF CLUB, INSTITUTED 1891.

Annual Subscription, 7s. 6d.; *Number of Members*, 35.
Captain—Dr. Hunter. *Hon. Secretary*—M. Sinclair,
County Buildings, Lochgilphead.

The course, of nine holes, varying from 130 to 320 yards (Par, 33), is close to Lochgilphead, and about a mile and a half from Ardrishaig, to which steamers run daily from Glasgow and Greenock. There are good hotels both in Lochgilphead and Ardrishaig, and at Crinan. The hazards are fences, hedges, ditches, sand pits, walls, a brook, &c., Visitors: Daily, 1s.; fortnightly, 2s. 6d.; monthly, 5s.

LOCHMADDY.

NORTH UIST GOLF CLUB, INSTITUTED APRIL 21ST, 1894.

Annual Subscription, Ten Shillings. *Hon. Secretary*—R. Thomson, Lochmaddy.

The course, of nine holes, is on the shores of the Atlantic, about six miles from Lochmaddy, which is reached by daily steamer either from Oban or Strone Ferry. There is a good hotel at the pier.

LOCHWINNOCH.

LOCHWINNOCH GOLF CLUB, INSTITUTED MAY 1ST, 1898.

Annual Subscription, Ten Shillings and Sixpence; *Number of Members*, 40. *Hon. Secretary*—J. Y. Love, High-street, Lochwinnoch.

The course, of nine holes, varying from 160 to 280 yards, is about a mile and a half from Lochwinnoch Station, (Glasgow and S. W. Railway), from which a 'bus runs to the village, where good accommodation can be had. The hazards are chiefly hedges and dykes.

LOCKERBIE.

ANNANDALE GOLF CLUB, INSTITUTED JULY 10TH, 1889.

The course, of nine holes, is on the Lamb Hill, about half a mile from Lockerbie Station. The hazards are roads, whins, &c. Excellent accommodation may be had in the town.

LONDON.

ROYAL BLACKHEATH GOLF CLUB, INSTITUTED 1608.

Entrance Fee, 5l. 5s.; *Annual Subscription*, 3l. 3s.; *Number of Members*, 125. *Captain*—A. Spencer. *Hon. Secretary*—F. S. Ireland, 93, Blackheath-hill, S.E. *Professional*—G. Brews.

Club Prizes.—Scratch: Bombay Medal, February; Spring Medal, April; Summer Medal, June; George Glennie Medal, October; Photographic Society's Medal, December. Handicaps to 21: Adam Cup, February; Knill Cup, April; Singapore Cup, June;

Penn Cup, October; and Calcutta Cup, December; also Diamond Jubilee Cup (holes), Summer; Great Yarmouth Challenge Prize, best two scores at any of the five meetings during Season; Monthly Medal.

Prize Winners in 1901.—Spring Medal: F. S. Ireland, 110. Summer Medal: A. Spencer, 112. Glennie Medal: F. S. Ireland, 110. Photographic Medal: E. Young, 117. Knill Cup: R. Winch, 126-18=108. Singapore Cup: A. C. Latter, 119-13=106. Penn Cup: W. E. Hughes, 120-9=111. Calcutta Cup: J. E. Cricknier, 130-21=109. Foursomes Prizes: J. L. Low and F. S. Ireland (+3). Great Yarmouth Prize: A. C. Latter, 221 (net).

Record Score in a Club Competition.—101, by F. S. Ireland, on June 18th, 1895.

Green Record.—31, by F. S. Ireland, on 18th June, 1895.

Blackheath is under the control of the London County Council, and no play is allowed after 8 a.m. without a fore caddie carrying a red flag, and no play on Saturday after 2 p.m. There are seven holes played over thrice in competitions. The greens are good, and the hazards are pits and roads. The nearest station is Greenwich (S.E. Ry.), about ten minutes' walk from the Club-house.

ROYAL BLACKHEATH LADIES' GOLF CLUB, INSTITUTED DECEMBER, 1889.

Entrance Fee, 2l. 2s.; *Annual Subscription*, Thirteen Shillings. *Captain*—Mrs. Tate. *Hon. Secretary*—Miss M. Richardson, 61, Shooters Hill Road, Blackheath.

Green Record.—32, by Mrs. Laird. Par, 32.

Blackheath Station is five minutes' walk from the Club-room (Montpelier-row) and from the first tee. The course, of nine holes, varying from 70 to 214 yards, is over three-quarters of a mile in circuit.

BLACKHEATH SCHOOL OLD BOYS' GOLF CLUB, INSTITUTED MARCH, 1893.

Annual Subscription, Five Shillings; *Number of Members*, 85. *Captain*—Major-Gen. F. J. Lloyd, C.B. *Hon. Secretary*—H. E. Laurence, Eliot Vale, Blackheath, S.E.

Club Prizes.—Gold Medal (scratch), Silver Cup (handicap), Club and Aggregate Prizes, May and October; and Hole Tournament.

Prize Winners in 1901.—Gold Medal, J. Riddle (twice). Silver Cup: F. W. Hollams and J. Riddle. Club Prize: C. W. Troughton. Aggregate Prize: J. Riddle. Hole Tournament: R. Whyte.

LONDON SCOTTISH GOLF CLUB, INSTITUTED 1865.

Entrance Fee, 10l. 10s.; *Annual Subscription*, 3l. 3s.
Hon. Secretary—J. Duncan, Caraille, Keswick-road,
 Putney. *Green*—Wimbledon Common. *Professional*—
 J. G. Stuart.

Lowest Scratch Score in a Competition.—75, by T. R. Pinkerton, on October 18th, 1894.

The quickest route from the City is to Putney Station, on the London and South-Western Railway, and thence by cab.

ROYAL WIMBLEDON GOLF CLUB, INSTITUTED 1865.

Entrance Fee, 10l. 10s.; *Annual Subscription*, 3l. 3s.;
Number of Members, 370. *Captain*—R. Thomson.
Secretary—R. Peirce, The Club-House, Wimbledon.
Professional—R. Fullarton.

Club Prizes.—Monthly Medal (handicap, limited to 18), on last Saturday of each month; Club Gold Medal (scratch) and Bombay Cup (handicap, limited to 18), on the Thursday of Spring Meeting; Kennard Gold Medal (scratch), and Ridpath Bowl (handicap, limited to 9), on the Saturday of Spring Meeting; Club Gold Medal (scratch), and Steven Cup (handicap), on the Thursday of Autumn Meeting; Bennett Medal (scratch), on the Saturday of Autumn Meeting; Silver Iron (handicap, limited to 18), Foursomes Tournament in heats; Silver Shield (handicap, limited to 18), Singles Tournament in heats; Davidson Gold Medal (handicap, limited to 18), for three best scores of the Spring and Autumn Competitions (four days), handicap to be that of the Thursday of each meeting; Silver Salver (handicap), for best four scores of Monthly Medals, April to March inclusive, scores reckoned from date of entry; Henry Lamb Memorial Medal for the best four scratch scores of Autumn and Spring Meetings.

Prize Winners in 1901.—Spring Club Gold Medal: A. H. P. Horne, 79. Bombay Cup: A. J. Stanley, 82-2=80. Kennard Medal: N. R. Foster, 82. Ridpath Bowl: J. C. Taylor, 89-9=80. Club Beakers: J. C. Taylor, 89-10=79. Silver Salver: T. J. Harkness, 81+80+83+80=324. Autumn Club Gold Medal: A. H. P. Horne, 80. Steven Cup: R. S. Donkin, 90-12=78. Bennett Medal: A. H. P. Horne and V. A. Pollock, tied at 85. Silver Shield: H. F. Lawford. Henry Lamb Memorial Medal: F. E. Faithful, 346.

Lowest Scratch Score in a Club Competition.—76, by A. H. Molesworth, in October, 1890.

Green Records.—Professional, 70, by J. H. Taylor, in March, 1898; Amateur, 75, by T. R. Pinkerton, London Scottish G.C. Par, 73.

Wimbledon Common is within easy reach of London, Wimbledon Station being reached in about twenty minutes from Waterloo. There

is always a good supply of cabs at the station, the fare is one shilling and sixpence, and it takes about fifteen minutes to reach the Club-house. The part of the Common over which the course of eighteen holes is laid is high, and interspersed with patches of gorse and undulating ground. The turf is gravelly and uneven, with patches of remarkably coarse, tough grass, but during the last year or two the course has improved considerably, and the putting greens are now about as good as it is possible to get them. By a recent bye-law of the Conservators of the Common, the wearing of a red coat is compulsory.

WIMBLEDON LADIES' GOLF CLUB, INSTITUTED 1872.

Entrance Fee, 5l. 5s.; Annual Subscription, 1l. 1s.

Captain—Miss H. M. Frere. *Hon. Secretary*—Miss K. G. Tee, The Well House, Wimbledon.

The course is a short one of nine holes, varying from 125 to 286 yards (par, 35), with a great many hazards in the shape of whins and gravel bunkers.

WIMBLEDON PARK GOLF CLUB, RECONSTRUCTED, DECEMBER 1ST, 1900.

Entrance Fee, 4l. 4s.; Annual Subscription, 5l. 5s.;

Number of Members, 360. Captain—W. H. Southon. *Hon. Secretary*—E. O. Pope, The Club House, Wimbledon Park. *Professional*—R. Jones.

The course, of eighteen holes, varying from 160 to 440 yards, is in Wimbledon Park. The hazards are ditches, trees, hedges, and an arm of the lake. There is a commodious Club-house. Wimbledon Park Station is within five minutes' walk, and Wimbledon Station within fifteen minutes.

WIMBLEDON PARK LADIES' GOLF CLUB.

Number of Members, 100.

A branch of the men's Club.

ACTON GOLF CLUB, INSTITUTED OCTOBER, 1896.

Entrance Fee, 3l. 3s.; Annual Subscriptions, 3l. 3s. and 4l. 4s. Hon. Secretary—C. E. Miéville. *Professional*—G. Hogg.

The course, of eighteen holes, is within ten minutes' walk of Acton Station, on both the North London and Great Western Railways, and within seven minutes' walk of the "King's Arms," Uxbridge-road, whence there is a 'bus and tram service every few minutes to Kensington and the West-End. A charming old-fashioned residence

has been converted into a Club-house, and a billiard room added. Stabling and bicycle accommodation is available. Sunday play is allowed without caddies.

ACTON LADIES' GOLF CLUB, INSTITUTED OCTOBER, 1896.

Entrance Fee—1l. 1s.; *Annual Subscription*, 2l. 2s.; *Number of Members*, limited to 100. *Hon. Secretary*—C. E. Miéville.

A branch of the men's Club. Ladies have the right to play every day except Saturdays, Sundays, Bank Holidays, and competition days. They have a separate Club-house. Visitors, 1s. a day, 2s. 6d. a week, or 7s. 6d. a month.

BECKENHAM GOLF CLUB (LIMITED), INSTITUTED SEPTEMBER, 1893.

Entrance Fee, 5l. 5s.; *Annual Subscription*, 3l. 13s. 6d.

Green Records.—Professional, 72, by W. Thomson; Amateur, 77, by F. S. Ireland and the late F. Ross, in May, 1897.

The course, of eighteen holes, is within 100 yards of Woodside Station on the S.E.R. line to Croydon. Visitors, 2s. 6d. a day, or 10s. a week, unless accompanied by members.

BECKENHAM LADIES' GOLF CLUB, INSTITUTED MARCH, 1894.

Annual Subscription—2l. 2s.; *Hon. Secretary*—Miss L. M. Worthers.

The course consists of nine holes, varying in length from 74 to 290 yards. Par, 34.

BUSHEY HALL GOLF CLUB, INSTITUTED JULY 1st, 1897.

Entrance Fee, 3l. 3s.; *Annual Subscription*, 3l. 3s.; *Number of Members*, 275. *Captain*—H. H. Hambling. *Secretary*—N. Lindsay, The Hall, Bushey, Herts. *Professional*—G. Carter.

Green Record.—70, by G. Carter (professional), in June, 1901.

The course, of eighteen holes, varying in length from 150 to 506 yards, is laid out in the Park surrounding the Hall, and was played over for seven years by the West Herts Club. The hazards are artificial sand bunkers, a burn, spinneys, fences, &c. The course is one mile from Bushey Station (L. and N.W.R.), which is sixteen

miles from Euston. The Hall, the headquarters of the Club, overlooks the course, and is generally admitted to be one of the largest and finest country hotels for a holiday resort.

BUSHEY HALL LADIES' GOLF CLUB.

Annual Subscription, 1l. 1s.

The ladies play over the same course as the men, except that the tees are shortened where hazards have to be driven.

CALEDONIAN CLUB GOLF CLUB, INSTITUTED 1899.

CHARTERED ACCOUNTANTS' GOLF CLUB, INSTITUTED APRIL 1ST, 1898.

Annual Subscription, Five Shillings.

Membership is confined to Chartered Accountants and their articulated pupils.

CHISWICK GOLF CLUB, INSTITUTED SEPTEMBER 29TH, 1892.

Annual Subscription, 4l. 4s.; Number of Members, 200..
Captain—C. D. Snowden. Hon. Secretary—H. Ellington,
 Golf Club, Chiswick, W.

Green Records.—Professional, 34, by J. Braid, on November 29th 1901; Amateur, 35, by B. Darwin, on June 14th, 1899.

The course of nine holes adjoins Chiswick Station (L. and S.W.R.), and Acton Green and Gunnersbury stations are within ten minutes' walk.

CHISWICK LADIES' GOLF CLUB, INSTITUTED, SEPTEMBER, 1893.

The ladies play over the same course as the men, except that the tees are shortened. There is no play after two o'clock on Saturdays.

CHORLEYWOOD GOLF CLUB.

The course, of eighteen holes, is on the Common, which is distant twenty miles from Baker Street station.

CITY LIBERAL CLUB GOLF CLUB.

CIVIL SERVICE GOLFERS' CLUB, INSTITUTED JANUARY 24TH, 1894.

CLAPHAM COMMON GOLF CLUB, INSTITUTED 1873.

Play is restricted to certain hours by the London County Council. The Common is within a few minutes' walk of Clapham Junction, Wandsworth Road, and Clapham Road Stations.

CLAYGATE COMMON GOLF CLUB, INSTITUTED MAY, 1895.

Entrance Fee, 1*l.* 1*s.*; *Annual Subscription*, 2*l.* 2*s.*

Hon. Secretary—C. M. Usher, The Elms, Claygate, Surrey.

Green Record.—36, by A. Fownes, professional. Par, 36.

The course, of nine holes (on Claygate Common, with plenty of natural hazards), is about half a mile from Claygate Station (L. and S.W.R.). There is a Club-house with bedrooms, and a good inn in the village.

CLAYGATE LADIES' GOLF CLUB, INSTITUTED 1898.

Entrance Fee, Ten Shillings and Sixpence; *Annual Subscription*, 1*l.* 1*s.*

A branch of the men's Club.

DULWICH AND SYDENHAM HILL GOLF CLUB, INSTITUTED 1894.

Entrance Fee, 5*l.* 5*s.*; *Annual Subscription*, 3*l.* 3*s.*;

Number of Members, 200. *Captain*—W. J. Cutbill.

Hon. Secretary—F. C. Nunn, Eastnor, Sydenham Hill, S.E.

Professional—W. Russell.

The course, of nine holes, is within a few minutes' walk of Sydenham Hill and Lordship Lane Stations. The hazards are the usual inland ones.

DULWICH AND SYDENHAM LADIES' GOLF CLUB.

Entrance Fee, 2*l.* 2*s.*; *Annual Subscription*, 1*l.* 1*s.*;

Number of Members, 80.

A branch of the men's Club.

EALING GOLF CLUB, INSTITUTED MARCH, 1901.

Entrance Fee, 2*l.* 2*s.*; *Annual Subscription*, 4*l.* 4*s.*;

Number of Members, 170. *Captain*—Dr. F. W. Lyle.

Hon. Secretary—W. F. Melhuish, Ealing Golf Club, 15,

Kent Gardens, Ealing, W. *Professional*—S. J. Cooper.

Prize Winners in 1901.—George Cups (handicap) : First class, C. T. Bazell ; second class, W. F. Melhuish. Rothschild Cup : H. E. Forrester.

Green Records.—Professional, 71, by S. J. Cooper ; Amateur, 75, by F. D. Parbury, in August, 1901.

The course, of eighteen holes, varying from 180 to 400 yards, is about a mile from West Ealing station (G.W.Ry.), and a little more from Ealing Broadway station (District Railway)

EALING LADIES' GOLF CLUB.

Annual Subscription, 2l. 2s. Captain—Mrs. L. Taylor.

EAST FINCHLEY GOLF CLUB, INSTITUTED OCTOBER, 1893.

Annual Subscription, 3l. 3s. ; Ladies, 1l. 1s. ; Number of Members, 150. Captain—W. H. Watts. *Hon. Secretary*—J. H. Moritz, West Bank, Broadlands-road, Highgate. *Professional*—J. Webb.

The course, of nine holes, is on the Manor Farm, within five minutes' walk from East Finchley Station, and ten minutes' walk from Highgate Station (G.N. Railway). The course lies in a valley, and the hazards are trees, ditches, and bunkers. There is a Club-house.

ELTHAM GOLF CLUB, INSTITUTED 1892.

Entrance Fee, 10l. 10s. ; Annual Subscription, 5l. 5s. ; Number of Ordinary Members, limited to 300 ; Honorary Members, Officers, naval and military, on full pay, 2l. 12s. 6d. for six months ; Country Members, residing fifty miles from Charing Cross, 2l. 2s. per annum ; Temporary Members, 10s. per week, not exceeding four weeks in any one year. Secretary—R. A. Collingwood, The Club-house, Eltham, Kent. *Professional*—J. Harland.

The course, of eighteen holes, varying from 125 to 510 yards, adjoins Eltham Hall on the South-Eastern Railway, and can be reached in about thirty minutes' from Charing Cross, Cannon-street, and London Bridge. The hazards are bunkers, ponds, &c. Eltham Lodge, has been adapted as the Club-house. It was built by the King's own Architect in 1663-64, and contains valuable tapestry and some oil paintings. The first tee and last hole are on the lawn within a few yards of the door.

ELTHAM LADIES' GOLF CLUB, INSTITUTED FEBRUARY
22ND, 1893.

Entrance Fee, 1*l.* 1*s.*; *Annual Subscription*, 1*l.* 6*s.*;
for two or more members in one family, 1*l.*; *Number of*
Members, 150. *Hon. Secretary*—Mrs. Lord, Clovelly,
Eltham.

The course consists of nine holes, varying from 100 to 220 yards, and there are plenty of hazards. The ladies have separate accommodation set apart for them in Eltham Hall. Visitors, 1*s.* a day, or 2*s.* 6*d.* a week.

ELTHAM WARREN GOLF CLUB.

Hon. Secretary—F. G. Oliver, 66, Shooters' Hill-road,
Blackheath.

The course, of nine holes, requires very careful play. The greens are rather small, but the turf is good.

ELTHAM WARREN LADIES GOLF CLUB, INSTITUTED
MARCH 25TH, 1900.

Hon. Secretary.—Mrs. Brooksmith.

Ladies may play over the men's course on any day except Saturdays and Bank holidays.

ROYAL EPPING FOREST GOLF CLUB, INSTITUTED
JULY 26TH, 1888.

Entrance Fee, 3*l.* 3*s.*; *Annual Subscription*, 1*l.* 1*s.*;
Secretary—T. F. Caldwell, Queen's Grove-road, Chingford.

The course, of eighteen holes, in Epping Forest, is within five minutes' walk from Chingford Station, on the Great Eastern Railway, there being a service of trains running to and from Liverpool Street Station, London, every half hour, the journey occupying thirty minutes. It is also readily accessible from Highgate, Hampstead, and Tottenham. The Clubrooms are in the grounds of the Royal Forest Hotel, where there is every accommodation. The course is now under control of the Corporation of London, but the members of the Club have the right to play under a special agreement. Each player must wear a red coat, and be accompanied by a caddie, and a charge of 1*s.* 9*d.* a round, or 3*s.* 6*d.* a day is imposed on visitors. Season tickets, 1*l.* 1*s.*

FINCHLEY GOLF CLUB, INSTITUTED 1892.

Entrance Fee, 2l. 2s.; *Annual Subscription*, 2l. 2s.;
Number of Members, 165. *Captain*—W. P. Harrison. *Hon.*
Secretary—A. F. Drew, 14, Great Winchester-street,
E.C. *Professional*—J. Bradbeer.

Prize Winners in 1901.—Scratch Gold Medal: P. B. Tubbs.
Captain's Prize: E. Dexter. Final Quarterly Bogey: Dr. W. Bower.
Final Monthly Medals: Senior, Dr. E. Houlbrook: Junior, E. J.
Layton. Challenge Cup: G. W. N. Harrison.

Record Score in a Club Competition.—75, by E. L. Milner-Barry, on
17th July, 1897.

The course, of nine holes, varying from 198 to 418 yards, is
within ten minutes' walk of Finchley Station (G.N.R.). Visitors
are admitted on introduction. There is a commodious Club-house.

HAMPSTEAD GOLF CLUB, INSTITUTED 1893.

Annual Subscription, 4l. 4s. for first five years, 3l. 3s.
after. *Number of Members*, 175. *Captain*—J. S. G.
Grenfell. *Hon. Secretary*—F. R. Morris, 3, Oak Hill
Park, Hampstead. *Professional*—A. Maclaren.

The course, of nine holes, is at Spaniards Farm, about half a mile
from Hampstead Heath (L. and N.W.), Highgate, and East Finchley
Stations (G.N.R.).

HAMPSTEAD LADIES' GOLF CLUB, INSTITUTED 1895.

A branch of the men's Club.

HANGER HILL GOLF CLUB, INSTITUTED JULY, 1900.

Entrance Fee, 10l. 10s.; *Annual Subscription*, 6l. 6s.;
Number of Members, 700. *Captain*—The Marquis of
Granby. *Secretary*—D. L. Cottam, Hanger Hill House,
Ealing, W. *Professional*—P. Paxton.

Prize Winners in 1901.—Nelson Bowl (Bogey): J. E. Kynaston,
one up. Tidd Cup (Eclectic handicap): H. C. Taylor, 80 (net).

Green Record.—74, by H. Vardon, on May 1, 1901. Par, 74.

The course, of eighteen holes, varying from 100 to 520 yards,
is within ten minutes' walk of Ealing Station, but railway extensions
in the near future will land players at each end of the course.
The Club-house is a fine old mansion situated on the top of Hanger
Hill. It is lighted by electricity and fitted up with every convenience.
There are a limited number of bedrooms, as also excellent stabling.

HANGER HILL LADIES' GOLF CLUB.

Hon. Secretary—Miss Wray, Hanger Hill House, Ealing.

The ladies have a separate course of nine holes.

HERMITAGE GOLF CLUB, INSTITUTED 1895.

The course, of nine holes, is in the Sports Grounds at Norbury.

HIGHLAND SOCIETIES' GOLF ASSOCIATION.

Representatives from Caithness, Sutherland, Ross, Inverness, and Argyle play Inter-County Matches.

**HONOR OAK AND FOREST HILL GOLF CLUB,
INSTITUTED 1895.**

The course, of nine holes, is laid out over Honor Oak Hill and adjacent ground. Honor Oak Station (L.B. and S.C.R.) adjoins the course, and Honor Oak Station (L.C. and D.R.) is only half a mile distant. The ground is hilly, and the hazards are, for the most part, natural. A commodious Club-house has been erected midway between the two stations. There is a shorter ladies' course of nine holes.

INNS OF COURT GOLF CLUB.**LLOYD'S GOLF CLUB, INSTITUTED 1894.**

The principal trophy is the President's Silver Cup.

LONDON INSURANCE GOLF CLUB, INSTITUTED 1898.**MID-SURREY GOLF CLUB, INSTITUTED OCTOBER 24TH,
1892.**

Entrance Fee, 10*l.* 10*s.*; *Annual Subscription*, 5*l.* 5*s.*; Outside fifty miles radius, 2*l.* 2*s.*; *Number of Members*, 450 (present limit). In addition, Candidates may be elected "Supernumerary Members" either "permanent," or pending election for Ordinary Membership (playing Monday to Friday inclusive); *Entrance Fee*, 5*l.* 5*s.*; *Annual Subscription*, 4*l.* 4*s.* *Secretary*—J. C. Montgomerie, The Club-house, Old Deer Park, Richmond, S.W. *Professional*—J. H. Taylor.

Club Prizes.—Monthly Medals for Juniors and Seniors on the third Saturday of each month; Scratch Gold Medal and Orrell Bowl, at

Spring and Autumn Meetings; Grand Aggregate Cup at Autumn Meeting.

Green Record.—70, by H. Vardon.

The Club are the tenants under the Crown, of the Old Deer Park, Richmond, Surrey, which consists of about 300 acres, the whole of which is available for play. The course, of eighteen holes, varying from 120 yards to 560 yards, extends to about three and a quarter miles without crossing. The hazards consist of trees, a large pond, and a number of well arranged artificial sand bunkers. The soil (sand and gravel) is porous, and good for play a few hours after the heaviest rainfall. A commodious Club-house has been erected on the green, five minutes' walk from Richmond Station, to which frequent trains run from all parts of the Metropolis.

MID-SURREY LADIES' GOLF CLUB, INSTITUTED 1892.

Entrance Fee, 2l. 2s.; *Annual Subscription*, 2l. 2s.;
Number of Members, 250. *Captain*—Mrs. Vertue.
Secretary—J. C. Montgomerie, The Clubhouse, Old Deer
Park Cottage, Richmond, Surrey.

The course, of nine holes, varying from 120 to 320 yards, is in the Old Deer Park, Richmond, and has a great many hazards in the shape of sand bunkers. The Club-house is three minutes' walk from Richmond Station.

MUSWELL HILL GOLF CLUB, INSTITUTED JANUARY, 1894.

Annual Subscription, 3l. 3s.; *Number of Members*, 180. *Captain*—J. T. Mill. *Hon. Secretary*—J. C. Levay, Tottenham Wood House, Wood Green, N. *Professional*—J. Tothill.

Club Prizes.—Littler Cup (scratch), and Crump Cup (handicap), February, May, July, and October; and Captain's Prize (holes, handicap), April to June.

Prize Winners in 1901.—Littler Cup: G. H. Surnshad, 82 and 83; H. Collett, 77. Crump Cup: A. B. Campbell, 167—28=139. Captain's Prize: J. C. Levay.

Record Scores in a Club Competition.—77, by J. C. Levay, in September, and by H. Collett, in October, 1901.

Green Record.—72, by H. Collet, in August, 1900.

The course, of eighteen holes, lies between Muswell Hill and Wood Green Stations (G.N.R.), about ten minutes' walk from each. The Club-house is close to the first tee.

MUSWELL HILL LADIES' GOLF CLUB.

A branch of the men's Club.

A Medal is played for on the first Monday of each month.

NEASDEN GOLF CLUB, INSTITUTED 1893.

Entrance Fee, 5l. 5s.; *Annual Subscription*, 6l. 6s.;
Number of Members, Club full. *Captain* and *Hon. Secretary*
—S. Clifford, 10, Neville-court, Grove End-road, N.W.
Professional—J. Milne.

Green Records.—*Professional*, 66, by T. Vardon; *Amateur*, 73, by W. J. Ketley.

The course, of eighteen holes, with plenty of natural and artificial hazards, is about five minutes' walk from Neasden Station (Metropolitan Railway) and from Dudding Hill Station (Midland Railway). The distance by road from the Marble Arch is five miles. The Club-house contains bedrooms for members. Visitors are entitled to play for two days free on the introduction of a member, and afterwards, at a green fee of 1s. a day, except Saturday and Sunday, upon which days the fee is 2s. 6d. A limited number of ladies may be elected, as associates, at an annual subscription of 2l. 2s., without entrance fee, and may play every day, except Saturday and Sunday. There are separate Club-rooms for them.

NORBURY GOLF CLUB, INSTITUTED OCTOBER, 1893.

Entrance Fee, suspended; *Annual Subscription*, 4l. 4s.;
Number of Members, 85. *Captain*—A. C. S. Stone.
Hon. Secretary—F. Holmes, St. Winifreds, Norbury, S.W.
Professional—L. Giles.

Club Prizes.—Monthly Medal on last Saturday in each month; Hubbard Cup and Gold Medal June; Epps Cup, October; Bogey Competitions.

Prize Winners in 1901.—Hubbard Cup and Gold Medal: J. Laurie. Epps Cup: A. W. S. Aldridge.

The course, of nine holes, is close to Norbury Station, about thirty minutes from London Bridge or Victoria by L.B. and S.C. Railway. There are numerous natural and artificial hazards. The Club-house faces the green. Visitors and temporary members are admitted on terms to be had on application.

NORTH SURREY GOLF CLUB, INSTITUTED DECEMBER, 1894.

Entrance Fee, 6l. 6s.; *Annual Subscription*, 4l. 4s.;
Number of Members, 270. *Captain*—W. B. Stamp.

Hon. Secretary—H. R. Fry, North Surrey Golf Club, Norbury, S.W. *Professional*—A. Thomson.

Prize Winners in 1901.—Hague Prize: F. H. Colam. Foley Prize: E. A. Peachey. Captain's Cup: G. Pitcairn. Burges Prize: W. S. Smith.

The course, of eighteen holes, varying from 140 to 540 yards, is within 100 yards of Norbury Station. The hazards are the River Graveney, a brook, hedges, ditches, &c. There is a commodious Club-house. Visitors: 1s. a day (except Saturday, Sunday, and Bank Holidays, when the charge is 2s.); 7s. 6d. a week, or 1l. a month.

NORTHWOOD GOLF CLUB, INSTITUTED MARCH, 1891.

Entrance Fee, 10l. 10s.; *Annual Subscription*, 5l. 5s.; *Number of Members*, limited to 300, and 50 Provisional. *Captain*—H. H. Coles. *Hon. Secretary*—S. Price-Williams, Golf Club-house, Northwood, Middlesex. *Professional*—W. Fulford.

Club Prizes.—Monthly Medal for Seniors and Juniors on the first Saturday in every month, and Gold and Silver Medals for finals; Bogey Competition on the third Saturday in every month and final Medal; Captain's Prize (handicap), Spring; Scratch Medal and Foursome Goblets (handicap), Easter; Club Cup (handicap), Summer; Dane Cup (handicap), Autumn.

Prize Winners in 1901.—Gold Medal: S. Price-Williams. Silver Medal: S. Edwards. Bogey Medal: J. R. Scully. Scratch Medal: H. Dane. Foursome Goblets: C. E. Lowe and B. Hamilton. Captain's Prize: H. M. Raeburn. Club Cup: W. Page-May. Dane Cup: J. R. Walker.

Green Record.—72, by J. Braid.

The course, of eighteen holes, is a little over a quarter of a mile from Northwood Station (Metropolitan Railway).

PRINCES GOLF CLUB, INSTITUTED 1892.

Entrance Fee, 10l. 10s.; *Annual Subscription*, 5l. 5s.; *Number of Members*, 700. *Hon. Secretary*—H. Mallaby-Deeley, Princes Golf Club, Mitcham Junction.

Green Records.—Professional, 74, by P. Wynne; Amateur, 75, by H. G. Hutchinson.

The course, of eighteen holes, on Mitcham Common covers a distance of 6325 yards. The sub-soil is gravel. The Club-house is close to Mitcham Junction Station (L.B. and S.C.R.). Frequent trains run to Mitcham Junction from Victoria and London Bridge, the time occupied being from eighteen to twenty minutes. Visitors may play without restrictions, except on Saturdays and Bank Holidays.

PRINCES LADIES' GOLF CLUB, INSTITUTED JUNE 16TH, 1894.

Entrance Fee, 2l. 2s.; *Annual Subscription*, 3l. 3s.;
Number of Members, 300. *Hon. Secretary*—Miss Langley,
 31, Queen's Gate-terrace, S.W.

The course, of eighteen holes, varying from 60 to 400 yards, has been immensely improved by additional drainage and the filling in of superfluous ditches, and has been still further extended. The greens are excellent, and the hazards are ponds, sand bunkers, gorse, bushes, &c. Visitors (introduced) 5s. a week, or 10s. a month. The Club-house is close to Mitcham Junction Station.

PROFESSIONAL GOLFERS' ASSOCIATION, INSTITUTED 1901.

Hon. Secretary—C. E. Mièville, 6, Ironmonger Lane, London, E.C. *Hon. Secretary* (Northern Branch)—W. C. Gaudin, Bradford. *Hon. Secretary* (Midland Branch)—W. Whiting, Beech Lanes, Birmingham.

RANELAGH CLUB, INSTITUTED MARCH, 1890.

Entrance Fee, 10l. 10s.; *Annual Subscription*, 10l. 10s.;
Number of Members (Golf Playing), 430. *Captain*—W. Parish. *Secretary*—J. H. Neat, Ranelagh Club, Barnes, S.W. *Professional*—C. Clay.

Prize Winners in 1901.—Gold Medal: G. E. Mercer, 77. Silver Medal: W. Evans, 79. Kit Cat Cup: J. C. Taylor. Filmer-Bennett Cup: W. Parish. Polo Cup: R. Hepburn.

Record Score in a Club Competition.—75, by J. H. Neat and M. Cloete.

Green Records.—Professional, 68, by J. H. Taylor and H. Vardon; Amateur, 70, by O. Traherne. Par, 66.

The course, of eighteen holes, varying from 93 to 440 yards, is interspersed with hazards of various kinds, including two drives over necks of the lake. It is easily accessible from town, either from Waterloo to Barnes Station, or by District Railway to Hammersmith or Putney, from whence 'buses run to the entrance to the grounds. It is open for play on Sundays. Visitors can only play on obtaining vouchers from members.

RAYNES PARK GOLF CLUB, INSTITUTED 1893.

Entrance Fee, 4l. 4s.; *Annual Subscription*, 4l. 4s.;
 Ladies, 1l. 1s.; *Number of Members*, 295. *Captain*—

E. C. L. Towne. *Hon. Secretary*—S. N. Challoner, Club-house, Raynes Park, S.W. *Professional*—H. Yates.

Record Score in a Club Competition.—78, by R. S. Courtney, on December 26th, 1900.

Green Records.—*Professional*, 71, by J. White; *Amateur*, 78, as above.

The course, of eighteen holes, is within five minutes' walk of Raynes Park Station (L. and S.W. Ry.). There is an excellent Club-house.

RICHMOND GOLF CLUB, INSTITUTED FEBRUARY 23RD, 1891.

Entrance Fee, 10l. 10s.; *Annual Subscription*, 5l. 5s.; *Number of Members*, 400. *Secretary*—A. G. Alexander. *Telegraphic address*: "Bunker, Petersham." *Professional* T. Hogg.

The course, of eighteen holes, is in Sudbrook Park, Petersham, the hazards being bunkers, a winding brook, &c. It is about two miles from Richmond Station (L. and S.W., District, Metropolitan, and North London Railways), and also from Twickenham, Strawberry Hill, Teddington, Hampton Wick, and Kingston Stations (L. and S.W.R.) The Club have recently leased the whole property, including the house, which is the headquarters.

ST. QUINTIN'S GOLF CLUB, INSTITUTED 1894.

The course, of nine holes, is close to the Wormwood Scrubbs Station.

STOCK EXCHANGE GOLF CLUB.

STRAWBERRY HILL GOLF CLUB, INSTITUTED 1901.

Entrance Fee, 1l. 1s.; *Annual Subscription*, 2l. 2s.; *Ladies*, 1l. 1s. *Captain*—S. A. Young. *Hon. Secretary*—E. Evans, Arundel Villas, Twickenham.

The course consists of nine holes, varying from 100 to 330 yards (par. 33). Visitors (introduced), 1s. a day, 5s. a week, or 10s. a month.

STREATHAM GOLF CLUB, INSTITUTED NOVEMBER 3RD 1892.

The course, on Tooting Common, consists of nine holes. Play is now allowed till noon (except on Saturdays) during October, November, December, January, February, and March. During the rest of the year play must cease at 10 a.m.

STREATHAM COMMON GOLF CLUB, INSTITUTED 1896.

The course, of nine holes, on Streatham Common, is about three minutes' walk from either Streatham or Streatham Common Stations. The conditions of play are as given under Streatham Golf Club.

SUNBRIDGE PARK GOLF CLUB, INSTITUTED 1901.

Secretary—W. R. Marshall, Glendale, Lansdowne Road, Bromley.

The course, of eighteen holes, is close to Grove Park and Sunbridge Park Stations, and there is also a nine holes' course for ladies.

SUTTON GOLF CLUB, INSTITUTED SEPTEMBER, 1890.

Entrance Fee, 3l. 3s.; *Annual Subscription*, 3l. 13s. 6d.; *Number of Members*, 160 and 50 ladies. *Captain*—J. H. Ross. *Hon. Secretary*—E. J. Chessher, The Rowans, Sutton, Surrey. *Professional*—J. Ross.

Prize Winners in 1901.—Forster Cup: A. Chessher, 92—14=78. Annual Cup: E. Lovegrove, 76—2=74.

Green Records.—Professional, 65, by J. Ross; Amateur, 74, by E. Lovegrove.

The course, of eighteen holes, is situated on the highest parts of the well-known Banstead Downs, and the Club-house is within two minutes' walk of Banstead Station (L.B. and S.C.R.), to which there is a good service of trains from Victoria and London Bridge. The hazards consist of whins, roads, ditches, and rabbit warrens.

TOOTING BEC GOLF CLUB, INSTITUTED NOVEMBER 10TH, 1888.

Entrance Fee, 15l. 15s.; *Annual Subscription*, 3l. 3s. or 5l. 5s. *Entrance Fee*, and thereafter 5l. 5s. *Annual Subscription*; *Number of Members*, 550. *Hon. Secretary*—S. T. Fisher, The Clubhouse, Tooting, S.W. *Professional*—P. Wynne.

Green Records.—Professional, 70, by W. Aveston, on 15th October, 1898; Amateur, 72, by D. F. Ranson, on 11th October, 1898.

The course, of eighteen holes, is on the Furzedown Estate at Tooting, the property of Sir Charles Seely, Bart., who has granted the Club a lease for twenty-one years from Lady Day, 1892. The nearest stations are Tooting Junction, a few yards from the entrance, and Balham and Upper Tooting (L.B. and S.C.R.), distant about one and a half miles. Visitors may be introduced by a member to the Club-house and green for two playing days (Saturdays and

Sundays excluded) in any one year without payment. All visitors (after the two free days) playing on any day, Saturday and Sunday included, shall pay 2s. 6d. a day, or portion of a day, green money. On payment of 10s. a week, visitors may be introduced for a period of one month, which may be extended by application to the Secretary.

WANSTEAD PARK GOLF CLUB, INSTITUTED 1893.

Entrance Fee, 3l. 3s.; Annual Subscription, 3l. 3s.

The course, of fourteen holes, is in the old grounds of Wanstead House, overlooking the woods and lakes of Wanstead Park, &c. It has been considerably lengthened, and abounds in natural hazards, including gullies, plateaus, water, and sand bunkers. It is a mile from Snaresbrook Station (G.E.R.), to which there is an excellent service of trains from Liverpool Street and Fenchurch Street. There is a commodious Club-house. A sheet of water, eleven acres in extent, affords excellent skating in Winter.

WEMBLEY GOLF CLUB, INSTITUTED MAY, 1896.

Entrance Fee, 5l. 5s.; Annual Subscription, 6l. 6s.; Restricted Members, Entrance Fee, 5l. 5s.; Annual Subscription, 3l. 3s. (full privileges, except Saturday, Sunday, and Holiday play); Number of Members, 380. Captain—F. Millar. Hon. Secretary—H. J. Cottam, Wembley Golf Club, Wembley. Professional—P. Hills.

Club Prizes.—Foursomes, Spring; Captain's Prize and Club Prize, May; James Cup, and Lorne Bowl, May and June; Carlton Shield (Medal winners), September 27th; Dewar Trophy, Scratch Medal, and Club Prize, October 11th; Monthly Medal on first Saturday, and Bogey Competition on third Saturday of each month.

Prize Winners in 1901.—Scratch Medal: A. H. Vassie. Dewar Trophy: T. H. C. Dunn. Carlton Shield: C. A. C. Hill. James Cup: F. A. Rowe. Lorne Bowl: R. J. Twyford.

Green Record.—70, by the late F. Ross and by P. Hills (professional).

The course, an undulating one of eighteen holes, varying from 149 to 400 yards, is four minutes' walk from Wembley Park Station (Metropolitan Railway). It has been thoroughly drained, and is always dry. Sunday play is allowed, and the train service is excellent. The Club-house contains every convenience.

WEMBLEY LADIES' GOLF CLUB, INSTITUTED MAY, 1896.

The course is the same as the men's, with shortened tees. Ladies are allowed to play five days weekly and on Saturday mornings, other than competition days, in mixed foursomes.

WEST DRAYTON GOLF CLUB, INSTITUTED JUNE 1ST, 1895.

Entrance Fee, 3*l.* 3*s.*; *Annual Subscription*, 4*l.* 4*s.*; *Five Day Members*, 2*l.* 2*s.*; *Number of Members*, Limited to 230. *Hon. Secretary*—A. H. O'Bryen-Taylor. *Assistant Secretary*—W. R. J. Ratcliff, The Mill House, West Drayton. *Professional*—W. L. Thomson.

Prize Winners in 1901.—Gardner Cleek: A. G. Brown. Fairlie Medal: W. S. Pennefather. Grimsdale Cup: H. M. Lees. Winkley Smith Bowl: P. Plunkett.

Green Records.—Professional: 72, by W. L. Thomson; Amateur: 75, by N. C. Fowlie.

The course, of eighteen holes, has been recently much improved by the addition of bunkers and other hazards. The Club-house is about 200 yards from West Drayton Station, which is reached from Paddington by fast train in twenty minutes, and by slow in half an hour. Sunday play is allowed.

WEST DRAYTON LADIES' GOLF CLUB, INSTITUTED NOVEMBER, 1900.

Annual Subscription—1*l.* 1*s.*; *Number of Members*—35. *Captain and Hon. Secretary*—Mrs. Pell-Smith, Elm Close, West Drayton.

Prize Winners in 1901.—Open Handicap: Mrs. Woodbridge, 98—10=88. Medal-Winners' Prize: Mrs. Monkland, 109—27=82. Bogey Prize: Mrs. Pell-Smith, two down.

The ladies play over the men's course from advanced tees. They are allowed to play every day except Saturdays after ten o'clock, and Sundays.

WEST ESSEX GOLF CLUB, LIMITED, INSTITUTED JUNE, 1900.

Entrance Fee, 3*l.* 3*s.*; *Annual Subscription*, 4*l.* 4*s.*; *Number of Members*, 250. *Captain*—J. Godwin. *Hon. Secretary*—J. Badkin, Villetta, Ickburgh Road, London, N.E. *Professional*—R. Wakerley.

The course, of eighteen holes, is three-quarters of a mile from Chingford Station, and commands fine views of the valley of the Lea and Epping Forest.

WEST MIDDLESEX GOLF CLUB, INSTITUTED APRIL,
1890.

Entrance Fee, 7l. 7s.; *Annual Subscription*, 5l. 5s.
Number of Members, limited to 300. *Captain*—J. Hardie.
Hon. Secretary—H. L. Paterson, 9, Park Hill, Ealing.
Assistant Secretary—W. D. Sims, The Club-house,
Southall. *Professional*—C. R. Smith.

Club Prizes.—Club Gold Medal (scratch) Spring; Greystoke Cup (handicap), May; Barlow Gold Medal (scratch), Spring and Autumn; Rowe Memorial Cup, and Ludlow Shield, June; Peal Putter, June and December; Monthly Bogey and Medal Competitions.

Prize Winners in 1901.—Ness Cup: R. H. Woodhouse. Barlow Medal: H. Ludlow (twice). Greystoke Cup: A. Pears, junr. Hewitt Cup: E. C. Wagner. Radber Gold Medal: H. L. Paterson. Rowe Memorial Cup: G. L. Wood. Ludlow Trophy: A. Pears, junr. Hamilton Cup: H. R. Barker. Club Gold Medal: H. Ludlow. Foursomes: C. A. Hill and E. R. Frere. Club Silver Medal: H. R. Barker.

Green Record.—68, by C. R. Smith, on August 8th, 1901. Par, 70.

The course, of eighteen holes, varying from 127 to 535 yards, is laid out on land belonging to Lord Jersey, on both sides of the main road from London to Uxbridge, about eight miles from the Marble Arch. The hazards are gravel pits, broom, bushes, ditches, ponds, the railway, &c., and the soil is firm and dry. Electric cars from Shepherd's Bush stop near the Club-house, which is fifteen minutes' walk from Hanwell Station (G.W.R.), by private footpath for members. Sunday play is allowed under certain conditions.

WEST MIDDLESEX LADIES' GOLF CLUB, IN-
STITUTED 1893.

The course, of nine holes, and the Club-house adjoin the green of the West Middlesex Golf Club, from whom the ground has been leased. Members are allowed to play over the men's course on certain days.

WHITTON PARK GOLF CLUB, INSTITUTED JULY, 1897.

The course, of eighteen holes, is at Whitton Park, in close proximity to Hounslow and Whitton Station.

WOODFORD GOLF CLUB, INSTITUTED OCTOBER, 1890.

Entrance Fee, 3l. 3s.; *Annual Subscription*, 2l. 2s.;
Number of Members, 200. *Captain*—D. J. Morris. *Hon.*
Secretary—C. B. Hunt.

Club Prizes.—Roberts Cup (holes), Spring; Fitzpatrick Cup (handicap), May and October; Quarterly and Monthly Medals and Captain's Prize.

Prize Winners in 1901.—Roberts Cup: H. C. Bates. Fitzpatrick Cup: H. G. Kaye (twice). Captain's Prize: N. Dunlop.

Record Score in a Club Competition.—78, by H. G. Kaye, on May 18th, 1900.

The course consists of nine holes, and the hazards are whins, ponds, gravel pits, ditches, and hedges. Woodford Station (G.E.R.) is three-quarters of a mile from the Club-house. Visitors: 5s. a week.

WOODFORD LADIES' GOLF CLUB.

A branch of the men's Club.

LONDON (CANADA).

LONDON GOLF CLUB, INSTITUTED SEPTEMBER 11TH, 1894.

The course, of nine holes, is on Garrison Common. The hazards are a sand bunker, several gullies, with swampy ground at foot, rifle butts, &c. Electric cars run close to the green.

LONDON LADIES' GOLF CLUB.

LONDONDERRY.

NORTH-WEST GOLF CLUB, INSTITUTED MARCH, 1891.

Entrance Fee, 1l. 1s.; *Annual Subscription*, 1l. 1s.

Hon. Secretary—F. S. Dickson, Fahan.

The course, of nine holes, varying from 90 to 500 yards, is at Lisfannon, about half-way between the Fahan and Buncrana stations, on the Lough Swilly Railway, and fifteen minutes' walk from either. A platform has been put up close to the Club-house, at which all trains from Londonderry set down and pick up those who have purchased golfers' tickets. Proximity to the famed Lake of Shadows, Lough Swilly, adds to the charm of the surroundings. The Lough Swilly Hotel, Buncrana, supplies ample accommodation for visitors. Guests of this hotel have the right to play without charge, and for a payment of five shillings per week are allowed the use of the Club-house.

NORTH-WEST LADIES' GOLF CLUB, INSTITUTED 1891.

Entrance Fee, Ten Shillings and Sixpence; *Annual Subscription*, Ten Shillings and Sixpence.

This is a branch of the men's Club. The course, of nine holes, is rather more than three-quarters of a mile in length, and the turf is like that at Lisfannon. Buncrana Station adjoins the course.

LONG BEACH (U.S.A.).

LONG BEACH GOLF CLUB (California).

LONGFORD (TASMANIA).

LONGFORD GOLF CLUB.

Number of Members, 23 and 25 Ladies. *Hon. Secretary*—J. Beveridge.

The course, of nine holes, varying from 164 to 348 yards (par, 33), is about two miles from Longford Station. The hazards are fences, gravel pits, gorse, and reeds.

LONGTOWN.

LONGTOWN GOLF CLUB INSTITUTED 1901.

The course, of nine holes, is near Longtown Station, and the principal hazard is a brook crossed four times.

LOS ANGELES (U.S.A.).

LOS ANGELES GOLF CLUB (California), eighteen holes.

HIGHLAND GOLF CLUB, nine holes.

WESTMOORLAND GOLF CLUB, nine holes.

LOSSIEMOUTH.

MORAY GOLF CLUB, INSTITUTED MARCH 14TH, 1889.

Entrance Fee, 1l. 1s.; *Annual Subscription*, 1l. 1s.;
Number of Members, over 200. *Captain*—J. Macleod.
Hon. Secretary—A. F. Macdonald, Solicitor, 100, High
Street, Elgin. *Professional*—C. Neaves.

Green Records.—Professional—74, by C. Neaves; Amateur—76, by H. W. Beveridge. Par, 78.

The course consists of eighteen holes, varying from 162 to 512 yards. Excellent accommodation is to be had in Lossiemouth. Visitors: Daily, 2s. 6d.; weekly, 5s.; monthly, 10s. 6d. Lossiemouth is five miles by rail from Elgin.

LOUGHBOROUGH.

CHARNWOOD FOREST GOLF CLUB, INSTITUTED
JANUARY 1ST, 1891.

The course, of nine holes, is at Hanging Rocks, about three miles from Barrow Station, and four miles and a half from Loughborough

The ground is rocky, and the hazards are bunkers, heather, whins, hedges, ditches, stone walls, and a deep belt of gorse. Lodgings may be had within a mile of the course.

LOUISVILLE (U.S.A.)

LOUISVILLE GOLF CLUB (Kentucky), nine holes.

LOWELL (U.S.A.).

LONG MEADOW GOLF CLUB (Mass.), six holes.

VESPER COUNTRY CLUB, nine holes.

LOWESTOFT.

LOWESTOFT GOLF CLUB, INSTITUTED SEPTEMBER, 1887.

Annual Subscription, 11. 1s.; *Number of Members*, 50.
Captain—Commander A. P. Stoddart. *Hon. Secretary*—
A. R. Mayo, 41, London Road, Lowestoft. *Professional*—
H. Wade.

Prize Winners in 1901.—Larkin Cup: April, Dr. T. M. Thomas, 95—8=87: October, H. G. Stringer, 87—8=79.

Record Score in a Club Competition.—85, by H. G. Stringer and Dr. T. M. Thomas.

Green Records.—Professional—34, by H. Wade; Amateur—38, by H. G. Stringer. Par, 32.

The course, of nine holes, varying from 54 to 350 yards, is on the North Denes, about a mile from Lowestoft Station (G.E.Ry).
Visitors: 1s. a day, 5s. a week, 7s. 6d. a fortnight, or 10s. a month.

LUCAN (Co. DUBLIN).

MOOR OF MEATH GOLF CLUB, INSTITUTED 1897.

The course is laid out on the Moor of Meath, and will in time make a good inland green.

LUCERNE.

A course has recently been laid out here.

LUDLOW.

LUDLOW GOLF CLUB, INSTITUTED 1888.

Annual Subscription, 11. 10s. *Hon. Secretary*—W. H. H. Sitwell, Ferney Hall, Craven Arms, Shropshire. *Professional*—G. Beck.

The course, of nine holes, is two and a half miles from Ludlow, but Bromfield Station is close at hand. The hazards are a sand pit, bunkers, whins, &c. Visitors (introduced), 1s. a day.

LUIB.

LUIB GOLF CLUB.

LURGAN.

LURGAN GOLF CLUB, INSTITUTED SEPTEMBER, 1893.

Hon. Secretary, H. G. Leiper.

The course, of nine holes, is in Lurgan demesne, about half a mile from Lurgan Station. There are three good hotels in the town.

LURGAN LADIES' GOLF CLUB, INSTITUTED SEPTEMBER, 1893.

A branch of the men's Club.

LUTON.

SOUTH BEDS GOLF CLUB, INSTITUTED 1893.

Entrance Fee, 3l. 3s.; *Annual Subscription*, 1l. 1s.;

Hon. Secretary—G. H. Barford, 31, Park Street West, Luton.

The course, of eighteen holes, varying from 100 to 420 yards, is on the Warden Hill, about three miles from Luton Station (Midland, G.N.R., and L. and N.W.). A conveyance is run daily by the Club when required. There is a comfortable pavilion with stabling.

LUTTERWORTH.

LUTTERWORTH GOLF CLUB.

LYME REGIS.

LYME REGIS GOLF CLUB, INSTITUTED APRIL 3RD, 1893.

Entrance Fee, 1l. 1s.; *Annual Subscription*, 1l. 1s.;

Number of Members, 60. *Captain and Hon. Secretary*—T. A. B. Pares, Holm Lea, Lyme Regis.

Club Prizes.—Williams Bowl (scratch), and St. Michael's Cup (scratch), for ladies, Whit Monday; and Club Silver Button, monthly

Prize Winners in 1901.—S. R. Baker and Mrs. Knott.

Green Record.—36, by T. A. B. Pares in 1901.

The course, of nine holes, is on high ground between Lyme Regis and Charmouth. There are good hotels and lodgings in both places. The course is about 500 feet above the level of the sea, and the view is one of the loveliest and most extensive in England. A pavilion has been erected at the Lyme end of the course, and a small one at the Charmouth end, thus saving a walk of about a mile and a half. Visitors: 1s 6d. a day, 5s. a week, and 15s. a month. There is very good sea bathing and boating, also a lawn tennis Club, and a social Club containing reading and billiard rooms. A coach (fare 6d.) runs to the course from the Cups Hotel every morning at ten o'clock. Axminster, the nearest station, is about six miles off, but there is a good 'bus service between the two places all the year round. A station will, however, shortly be opened at Lyme Regis.

LYMINGTON.

LYMINGTON GOLF CLUB, INSTITUTED APRIL, 1890.

The course, of nine holes, is about two miles from Lymington Station (L. and S.W.R.). There is a Club-hut on the green, and the Chequers Inn is only a quarter of a mile away. There are two good hotels in the town.

LYNCHBURG (U.S.A.).

LYNCHBURG GOLF CLUB (Virginia), nine holes.

LYNDHURST.

NEW FOREST GOLF CLUB, INSTITUTED FEBRUARY 6TH, 1890.

Entrance Fee, 1l. 1s.; *Annual Subscription*, 1l. 1s.
Number of Members, 75. *Captain*—P. de Crespigny.
Hon. Secretary—R. G. Hargreaves, Cuffnells, Lyndhurst.
Greens—Lyndhurst and Bramshaw. *Professional*—G. Purkiss.

Record Score in a Club Competition.—84, by P. de Crespigny, in December, 1894.

Both courses consist of nine holes. Lyndhurst Road Station (L. and S.W.R.) is two miles from the Lyndhurst course, but a 'bus meets all trains. The Crown Hotel, Lyndhurst, is recommended to visitors. Both courses were described at length in the ANNUAL for 1890-91.

LYNDONVILLE (U.S.A.).

SPEEDWELL GOLF CLUB (Vermont), nine holes.

LYNN (U.S.A.).**LYNN GOLF CLUB (Mass.).****LYTHAM.****ROYAL LYTHAM AND ST. ANNES GOLF CLUB,**
INSTITUTED FEBRUARY 27TH, 1886.

Entrance Fee, 15l. 15s.; Annual Subscription, 2l. 2s.
Secretary—T. Baxter, Golf Club, St. Annes. *Professional*
—G. Lowe.

Record Score in a Club Competition.—75, by H. H. Hilton.

Green Record.—71, by H. Vardon, on October 21st, 1898. Par, 75.

The course, of eighteen holes, varying from 130 to 530 yards, is 6161 yards in circuit. It is kept in first-rate order, and good lies are the rule. The round has been made more difficult by the addition of numerous bunkers (to guard the greens), artificial sand hills, &c. The nearest station is St. Annes-on-the-Sea, situated between Lytham and Blackpool, about half a mile from the links. Conveyances run to and from the Club-house to meet trains. Visitors (introduced) have one day free, and then pay 2s. 6d. a day or 10s. a week, this giving them all the privileges of the Club except playing on competition days. There is also a bungalow overlooking the links and adjoining the Club-house, with sixteen bed-rooms, bath, lavatory, &c., which is worked in connection with the Club-house.

ROYAL LYTHAM AND ST. ANNES LADIES' GOLF CLUB, INSTITUTED FEBRUARY 27TH, 1886.

Entrance Fee, 1l. 1s.; Annual Subscription, Ten Shillings and Sixpence. Number of Members, 250 (the limit).

The course is a nine-hole one, close to St. Annes Station. A new Club-room has been erected.

FAIRHAVEN GOLF CLUB, INSTITUTED MAY, 1895.

Entrance Fee, 3l. 3s.; Annual Subscription, 1l. 1s.
Hon. Secretary—G. R. Bellamy, Lowther-terrace, Lytham.
Professional—Daniel Brown.

The course, of eighteen holes, is a quarter of a mile from Ansdell Station, a mile and a quarter from Lytham, and two miles from St. Annes, from which trams run every fifteen minutes. The Club-house adjoins the first tee. The links are close to the sea, and extend from Ansdell to near St. Annes. Visitors (introduced) may play three days free; thereafter a charge of 5s. a week is imposed.

MACCLESFIELD.

MACCLESFIELD GOLF CLUB, INSTITUTED OCTOBER, 1889.

Entrance Fee, 1l. 1s.; *Annual Subscription*, 1l. 11s. 6d.;
Number of Members, 130. *Captain*—A. Coventry. *Hon. Secretary*—J. G. Barclay, Exchange Chambers, Macclesfield. *Professional*—E. Goulden.

The course, of nine holes, varying from 165 to 388 yards (par, 35), is at Upton, about one and a half miles from the station (L. and N.W.R.). There are three hotels in the town.

MACKINAC ISLAND (U.S.A.).

MACKINAC ISLAND GOLF CLUB (Michigan), nine holes.

MACMAHAN POINT (U.S.A.).

RASCOHEGAN GOLF CLUB (Maine), nine holes.

MACON (U.S.A.).

MACON GOLF CLUB (Georgia), nine holes.

MADISON (U.S.A.).

MADISON GOLF CLUB (Wisconsin).

MAPLE BLUFF GOLF CLUB.

WINGRA PARK GOLF CLUB, nine holes.

MADRAS.

MADRAS (GYMKHANA) GOLF CLUB, INSTITUTED 1877.

Annual Subscription, Twenty-five Rupees. *Greens*—Island and Guindy courses.

Club Prizes.—Bangalore Medal; Gold Medal (scratch); Calcutta Medal; Bombay Medal; Guthrie Medal; Vizianagaram Cup; and Guindy Cup (all handicap).

The Island course, of nine holes (par, 35), is in Madras, in the immediate neighbourhood of Fort St. George. The Guindy course, of twelve holes (par, 47), is about six miles from the Fort by road. The hazards are cactus hedges, rocks, a quarry, &c. Most of the competitions are played over the Guindy course on Saturdays. The Club play a match with the Bangalore Golf Club every six months for the Challenge Cup.

MAGNOLIA (U.S.A.).

KETTLE COVE GOLF CLUB (Mass.), nine holes.

MAGNOLIA SPRINGS (U.S.A.).

MAGNOLIA SPRINGS GOLF CLUB (Florida), nine holes.

MAHABLESHWAR (INDIA).

MAHABLESHWAR GOLF CLUB.

The course consists of nine holes. There is also a course for ladies.

MAIDENHEAD.

MAIDENHEAD GOLF CLUB, INSTITUTED OCTOBER, 1896.

Entrance Fee, 2l. 2s.; Annual Subscription, 3l. 3s.

Hon. Secretaries—C. Biddell and H. C. Bulkeley, Golf Club, Maidenhead. *Professional*—Alex. Simpson.

The course, of eighteen holes, is within three minutes' walk of Maidenhead Station. There is a good Club-house.

MAIDENHEAD LADIES' GOLF CLUB.

Entrance Fee, 1l. 1s.; Annual Subscription, 1l. 1s.;

Number of Members, 84.

A branch of the men's Club. The ladies have a separate course of nine holes.

MAIDSTONE.

MAIDSTONE GOLF CLUB, INSTITUTED 1897.

Entrance Fee, 2l. 2s.; Annual Subscription, 2l. 2s., within a radius of five miles; 1l. 1s. beyond; Number of Members, 150. Captain—Sir G. F. Hampson, Bart. *Hon. Secretaries*—H. Bensted, Bearsted, and F. G. Stenning, Maidstone. *Professional*—J. Tickle.

The course, of nine holes, varying from 170 to 480 yards (par, 33), is close to Bearsted Station (L.C. and D. Railway), which is three miles from Maidstone. There is a Club-house. Visitors, 5s. a week.

MAIDSTONE LADIES' GOLF CLUB, INSTITUTED 1898.

Annual Subscription, 2l. 2s.

A branch of the men's Club.

MAITLAND (NEW SOUTH WALES).**MAITLAND GOLF CLUB.****MALAHIDE.****MALAHIDE GOLF CLUB, INSTITUTED 1892.**

Entrance Fee, 3l.; Annual Subscription, 1l.; Number of Members, 188. Hon. Secretary—C. H. Dillon, The Lodge, Malahide. Professional—J. J. McKenna.

The course, of nine holes, is among the sand dunes at Malahide, and is always in excellent trim. The Club-house is within five minutes' walk of the station, which is within twenty minutes' run of Dublin. The Grand Hotel adjoins the links.

ISLAND GOLF CLUB INSTITUTED 1892.

Number of Members, 10. Captain—D. M. Wilson. Hon. Secretary—J. R. Blood, Ballykilty, Malahide.

Green Record.—74, by Dr. R. A. Campbell, in September, and by G. Coburn (professional), in October, 1900.

The course, of eighteen holes, is on Malahide Island, which is within fifteen minutes, by road and boat, of Malahide Station. A limited number of associates are admitted, and visitors can obtain daily tickets (1s. 6d.), which include the ferry to and from the links, at the Grand Hotel and Post Office, Malahide.

MALDEN (U.S.A.)**PINE BANKS GOLF CLUB (Mass.), nine holes.****MALDON.****MALDON GOLF CLUB, INSTITUTED NOVEMBER, 1891.**

Entrance Fee, 1l. 1s.; Ladies, Ten Shillings and Sixpence; Annual Subscription, 1l. 1s.; Ladies, Ten Shillings and Sixpence; Number of Members, 60. Captain—A. Allfrey. Hon. Secretary—E. E. Bentall, The Towers, Maldon. Professional—D. Ede.

The course, of nine holes, varying from 100 to 400 yards, is about ten minutes' walk from Maldon East Station (G.E.R.), and a little less from Langford Station. It is in good order from October to June inclusive. Visitors: 3s. a week, or 10s. a month. There are two hotels in Maldon.

MALLOW.

MALLOW GOLF CLUB, INSTITUTED OCTOBER, 1892.

Entrance Fee, 1l.; *Ladies*, Twelve Shillings and Sixpence; *Annual Subscription*, 1l.; *Ladies*, Twelve Shillings and Sixpence. *Hon. Secretary*—E. Tottenham, Mallow.

The course, of nine holes, varying from 100 to 330 yards (par, 34), is about half a mile from Mallow Station. There is good accommodation in the town.

MALOGA.

MALOGA GOLF CLUB.

The course, of nine holes, varying from 171 to 348 yards (par, 34), is between the Hotel Kursaal and the Maloga Pass into Italy, and commands lovely views of the lake and snow peaks. The hazards are chiefly depressions between the hills. Visitors at the Hotel Kursaal are allowed to play on payment of a small fee.

MALTA.

MALTA GOLF CLUB, INSTITUTED OCTOBER, 1888.

Entrance Fee, Ten Shillings; *Annual Subscription*, Army Officers, Fifteen Shillings; Navy, Ten Shillings. *Hon. Secretary*—C. S. W. Thomas, R.A.

The course, of nine holes, is in the outworks round Floriana.

MALTBY.

MALTBY GOLF CLUB, INSTITUTED 1891.

The course consists of nine holes. A brook has to be crossed twice.

MALVERN.

WORCESTERSHIRE GOLF CLUB, INSTITUTED 1880.

Entrance Fee, 3l. 3s.; *Annual Subscription*, 2l. 2s.; *Number of Members*, 246. *Captain*—A. G. Spreckley. *Hon. Secretary*—W. Paterson, Golf Club, Malvern. *Professional*—G. Cawsey.

Club Prizes.—Erskine Cup (scratch), open to Amateurs; Easter Challenge Prize (handicap), three wins to secure outright; Four-some Cups (handicap), twice a year; Club Gold Medal (scratch); Parker Prize (handicap), three wins to secure outright; Cherry Aggregate Prize (handicap), open to Amateurs, two wins to secure outright; Whitsun Prize (handicap), two wins in succession or three in all secure outright; Nevile Prize (handicap tournament), during the two months following Whitsuntide meeting,

two wins in succession or three in all secure outright; Parker Cup (scratch); Malvern Claret Jug (handicap); Autumn Cup (handicap), three wins to secure outright; Dixey Bogey Prize, (handicap), twice a year, three wins to secure outright; Moncreiff Prize (handicap limited to 4), twice a year, three wins secure outright; Hope Cup (handicap (5 to 18), three wins to secure outright; the Irish Cup (handicap), three wins to secure outright; Burrow Cup (handicap), three wins to secure outright; Worcester Cup, for best aggregate of any four scores for Monthly Cup during the year, two wins in succession, or three in all, to secure outright; Monthly Competitions on the first Thursday in each month from April to September, and on the first Wednesday in each month from October to March inclusive, Senior and Junior Medals, Monthly Cup, and Monthly Bogey Prize.

Prize Winners in 1901.—Erskine Cup: C. Toppin, 83. Easter Prize: W. Paterson, 84-3=81. Armitage Bogey Cup: April—S. C. Healing, three up—wins outright. Foursome Cups: April—S. Baldwin and J. J. Tomson, 88-6=82; October—T. H. Lloyd and H. W. Spreeckley, 89-13=76. Club Gold Medal: H. G. Neville, 77. Parker Prize: H. G. Neville, 77-2=75. Cherry Aggregate Prize: H. G. Neville, 83+75=158. Whitsun Cup: F. W. Romney, 89-18=71. Dixey Bogey: April—W. M. Grundy, 1 up; October—B. Middleditch, 1 up. Moncreiff Prize: May—Rev. H. Foster, 80+1=81; October—S. Baldwin, 81-3=78. Hope Cup: J. Rogers, 80-6=74. The Irish Cup: J. Rogers, 80-4=76. Parker Cup: C. Toppin, 79. Autumn Cup: S. M. Challinor, 88-14=74. Malvern Claret Cup: S. Baldwin, 81-3=78. Erskine Challenge Prize: F. R. Burrow. Neville Prize: L. E. Radcliffe. Worcester Cup: Rev. M. Woodward, 313.

Record Score in a Club Competition.—75, by Rev. H. Foster, in October, 1899.

Green Records.—Professional, 68, by G. Cawsey, on September 19th, 1901; Amateur, 71, by W. M. Grundy, on August 10th, 1901. Par, 69.

The course, of eighteen holes, varying from 150 to 404 yards, is on Malvern Common, and the Club-house is 200 yards from the Malvern Wells Station (G.W.R.), and about one mile from Malvern. The chief hazards are ponds, ditches, roads, and old gravel pits, and the putting greens are carefully looked after, and very keen. Visitors (introduced) 5s. a week; but in weeks of Easter and Autumn Meetings the charge is doubled.

WORCESTERSHIRE LADIES' GOLF CLUB, INSTITUTED 1891.

Entrance Fee, 1l. 1s.; *Annual Subscription*, 1l. 1s.; *Number of Members*, 102. *Captain*—Mrs. House. *Hon. Secretary*—Miss Spear, 3, The College, Malvern.

Club Prizes.—Half-yearly Competitions, April and October; Monthly Medal on first Thursday in month; Bogey Competition on

third Thursday in month; Foster Bogey Prize, April; Nevile Card Case, March to June; Dixey Bowl, May; Carington Prize, September to November.

Prize Winners in 1901.—American Tournament: Miss E. Nevile. April Competition: Miss E. Nevile, $79 + 1 = 80$. Foster Bogey Prize: Miss C. Foster, one down. Final Monthly Competition: Miss E. Nevile, $85 + 2 = 87$. Final Bogey: Miss E. Nevile, all square. October Competition: Miss Spear, $83 - 5 = 78$. Nevile Card Case: Mrs. Hollins. Carington Prize: Miss E. Nevile. Dixey Bowl: Mrs. Woodhouse. Hollins Bowl (Putting): Mrs. D. Bennett.

Record Score in a Club Competition.—72, by Miss E. Nevile, on October 16th, 1901.

Green Record.—30. Par, 36.

The course, of nine holes, varying from 145 to 275 yards, is just at the foot of the Malvern Hills. The hazards are chiefly ditches, roads, and rough ground. Visitors (introduced) 1s. a day, 3s. a week, or 7s. 6d. a month. The green is only 100 yards from Malvern Wells Station (G.W.Ry.).

WORCESTERSHIRE WORKING MEN'S GOLF CLUB, INSTITUTED 1891.

Hon. Secretary—W. H. Smith.

By the courtesy of the Worcestershire G.C. the members play on the Malvern course.

MANCHESTER.

OLD MANCHESTER GOLF CLUB, INSTITUTED 1818.

Entrance Fee, 3l. 3s.; *Annual Subscription*, 1l. 1s.;

Number of Members, 120 (the limit). *Captain*—M. S. Bles.

Hon. Secretary—J. Harrison, Bankside, 270, Lower Broughton, Manchester.

Prize Winners in 1901.—Bannerman Gold Medal (scratch): H. A. Dods, 82. Atherton Silver Medal: E. Oliver, $98 - 15 = 83$. Silver Challenge Cup: M. S. Bles. Captain's Prize: J. B. Southern. Barnes Prize: J. Harrison.

The course, of twelve holes, in the Broughton Park, is about two miles from Victoria Station, and may be reached by tramway.

OLD MANCHESTER LADIES' GOLF CLUB, INSTITUTED 1891.

Entrance Fee, Ten Shillings; *Annual Subscription*, Ten Shillings; *Number of Members*, 65. *Captain*—Miss Miniati.

Hon. Secretary—Mrs. Rollinshaw, Broughton Park.

A branch of the men's Club.

MANCHESTER GOLF CLUB, INSTITUTED 1882.

Entrance Fee, 3*l.* 3*s.*; *Annual Subscription*, 2*l.* 2*s.*;
Number of Members, 450 and 50 Ladies. *Captain*—
 A. G. Hogg. *Hon. Secretary*—J. T. Franklin, 71,
 Withington Road, Manchester. *Secretary*—H. R.
 Coubrough, Trafford Hall, Trafford Park, Manchester.
Professional—P. J. Gaudin.

Club Prizes.—Macalister Gold Medal (scratch), March; Bannerman Medal (handicap, 15 limit), September; Hogg Cup (holes, handicap); Captain's Cup; Mafeking Cup; Monthly Medals (handicaps—10 and under, and over 11) on the first Saturdays of alternate months, winners in each division play off at end of year for prizes for best scratch and handicap returns.

Prize Winners in 1901.—Macalister Medal: W. R. Rumbold, 81. Spring Club Prizes: J. I. Franklin, 91—12=79; W. R. Rumbold, 81 (scratch)=81. Monthly Final: A. E. Richardson, 95—14=81. Mafeking Cup (Bogey): F. Marsh (5), three up. Row Prize: W. Wadsworth (6). Hogg Cup: R. O. J. Dallmeyer (scratch), Bannerman Medal: F. J. Milne, 86—9=77. Autumn Club Scratch Cup: W. R. Rumbold, 79. Captain's Cup (Tournament): C. S. Owen (5). Boxing Day Prizes: (scratch) G. Jowett, 88; (handicap) A. Nelson, 91—14=77; R. Rawsthorne, 99—20=79.

Record Score in a Club Competition.—Professional—72, by H. Vardon, on 22nd October, 1898; Amateur—75, by P. B. Burn, on 7th July, 1900.

Green Records.—Professional, 69, by P. J. Gaudin, on 15th November, 1899; Amateur, 72, by T. D. Cummins, on 8th August, 1899.

The course, of eighteen holes, varying from 120 to 480 yards, is in Trafford Park. The turf is of excellent quality, and the subsoil is such that the ground dries very quickly after the heaviest rains. The Club-rooms are in Trafford Hall, which is about four miles from Manchester Exchange, and can be easily reached by train or tramcar which run every few minutes. Visitors can be introduced by members for three consecutive days' play, and the charge for further extension of privilege is 2*s.* 6*d.* per day, 7*s.* 6*d.* per week, or 21*s.* per month.

ANSON GOLF CLUB, INSTITUTED AUGUST, 1893.

Entrance Fee, 2*l.* 2*s.*; *Annual Subscription*, 2*l.* 2*s.*;
Number of Members, 152. *Captain*—J. Brocklehurst.
Hon. Secretary—J. Robertson, 8, King Street, Manchester.

Club Prizes.—Captain's Prize (scratch), six monthly competitions, first and second to play in final (36 holes); Croall Cup (handicap, 36 holes), May 31st; Dewse Prize (handicap, aggregate), April to

September; Edwards Prize (holes, handicap), Spring; Williamson Prize (handicaps, fifteen and over), monthly from April to September; Williamson Prize (handicap), monthly, first and second to play off over 36 holes; Record Button (scratch); Anson Prize (scratch); Victoria Cup (36 holes handicap), June 14th; Monthly Bogey Competitions, finals in April and October; English Prize (handicap aggregate), 15th and 22nd November; and Scottish Prize (handicap), 22nd November.

Prize Winners in 1901.—Record Button: W. Wadsworth, 73. Anson Prize: W. S. Davidson, 78. Monthly Medal (March): W. M. Cumming, 99-16=83; (September) J. Robertson, 88-9=79. Captain's Prize: J. Robertson, 179-22=157. Victoria Cup: W. S. Davidson, 164-12=152. President's Prize: P. H. Farrar, 169-16=153.

Record Score in a Club Competition.—73 by W. Wadsworth on August 27th, 1901.

Green Record.—76, as above. Par, 69.

The course, of eighteen holes, varying from 94 to 415 yards, is within seven minutes' walk of Longsight Railway Station and tram terminus. Visitors in the neighbourhood may, on the introduction of two members, be temporarily entitled to the privileges of the Club for a period of not more than two weeks on payment of 10s. 6d.

ANSON LADIES' GOLF CLUB.

Captain—Miss A. M. Wood. *Hon. Secretary*—Miss Jackson, 10, Mauldeth Road West, Withington.

A branch of the men's Club.

CLAYTON GOLF CLUB, INSTITUTED 1896.

The course consists of nine holes.

FAIRFIELD GOLF CLUB, INSTITUTED JANUARY 1ST, 1893.

The course, of nine holes, is within three minutes' walk of Fairfield Station (M. S. & L. Railway). Visitors may play three days free; thereafter on payment of 2s. 6d. a week, or 7s. 6d. a month.

MANCHESTER INSURANCE GOLF CLUB, INSTITUTED 1897.

NORTH MANCHESTER GOLF CLUB, INSTITUTED FEBRUARY 1ST, 1894.

The course is an eighteen-hole one, but only nine are playable during the months of May, June, and July. The hazards consist of hedges, a stream, which is crossed three times, a reservoir, and a sand

bunker. There is a pavilion on the ground. The course is about three miles from Manchester, and can be reached either by tram from Albert-square, or by train from Victoria Station to Crumpsall, the tram terminus and Crumpsall Station being about the same distance from the green.

OWENS COLLEGE GOLF CLUB.

TRAFFORD GOLF CLUB, INSTITUTED 1896.

Entrance Fee, 2l. 2s.; *Annual Subscriptions*, 2l. 2s.; *Ladies*, 1l. 1s.; *Number of Members*, 100, and 30 Ladies. *Captain*—G. W. Lowcock. *Hon. Secretary*—R. W. Lawton, Lavenham Villas, Stretford, Manchester.

The course, of nine holes, is at Old Trafford, two and a half miles from the Manchester Exchange. Cars pass close to it. Nearest Railway Station: Old Trafford (M. S. J. & A. Railway). The hazards are artificial bunkers and sheep railings, properly boarded up. Sunday play only allowed in Winter. Visitors are always welcome.

MANCHESTER (U.S.A.).

MANCHESTER COUNTRY CLUB (New Hampshire), nine holes.

RIVER ROAD GOLF CLUB.

MANCHESTER (U.S.A.).

EKWANOK GOLF CLUB (Vermont), eighteen holes.

MANCHESTER-BY-THE-SEA (U.S.A.).

ESSEX COUNTY CLUB (Mass.), eighteen holes.

MANITON PARK (U.S.A.).

MANITON PARK GOLF CLUB (Colorado).

MANGOTSFIELD.

RODWAY HILL GOLF CLUB, INSTITUTED 1898.

Entrance Fee, 1l. 11s. 6d.; *Annual Subscription*, 1l. 11s. 6d.; *Number of Members*, 250. *Captain*—E. W. Pratt. *Hon. Secretary*—C. W. Bennett, 13, Clare-street, Bristol. *Professional*—H. Waldron.

The course, of eighteen holes, is close to Mangotsfield Station, to which frequent trains run from Bristol and Bath, distant about five miles. The course is also within five minutes' walk of the Electric Tramway terminus at Staple Hill. Visitors (introduced), 1s. a day.

MANSFIELD.

RAVENSDALE GOLF CLUB, INSTITUTED MAY, 1895.

Entrance Fee, 1l. 1s.; Annual Subscription, 1l. 1s.;

Number of Members, 42. Captain—H. A. Meggitt. Hon.

Secretary—W. H. Robinson, The Firs, Mansfield.

The course, of nine holes, varying in length from 108 to 409 yards (par, 32), is about half a mile from the Station (Mid. Ry.) The hazards are deep ravines, hedges, trees, and gorse.

MAR DEL PLATA (ARGENTINE REPUBLIC.)

The course, which runs along the seashore, consists of nine holes, varying from 75 to 340 yards, and the hazards are sandhills, ravines, and bunkers.

MARGATE.

THANET GOLF CLUB, INSTITUTED 1897.

Entrance Fee, 2l. 2s.; Annual Subscription, 2l. 2s.;

Number of Members, 180. Captain—C. J. Reeve.

Hon. Secretary—C. J. Harnett, M.D., 17, The Parade,

Margate. Professional—A. Davey.

The course, of fourteen holes, varying from 115 to 443 yards (par, 58), is at Hengrove, about one mile and a half from Margate. The first four holes are played twice to complete the eighteen, the par of which is 74. The hazards are hedges, fences, bunkers, a chalk-pit, a road, &c. There is a commodious Club-house, with stabling and accommodation for bicycles. Visitors are admitted members on payment of the following subscriptions: One day, 2s. 6d.; one week, 7s. 6d.; and one month, 21s. Cabs are to be obtained, but payment (2s. 6d. for two passengers, and 6d. per head thereafter) should be arranged before starting, as the Club-house is outside the radius.

MARGATE LADIES' GOLF CLUB.

The ladies play over the men's course.

MARKET HARBOROUGH.

**MARKET HARBOROUGH GOLF CLUB, INSTITUTED
AUGUST 16TH, 1898.**

The course, of nine holes, is about two miles from Market Harborough Station.

MARPLE.

MARPLE GOLF CLUB, INSTITUTED AUGUST 13TH, 1892.

The course, of twelve holes, varying in length from 85 to 405 yards (par, 44), is about a mile from Rose Hill Station and half a mile more from Marple. The hazards are bunkers, hedges, pits, and a brook.

MARQUETTE (U.S.A.).

SEYMOUR GOLF CLUB (Michigan), nine holes.

MARSHALLTOWN (U.S.A.).

MARSHALLTOWN COUNTRY CLUB (Iowa), nine holes.

MARTINSBURG (U.S.A.).

SHENANDOAH GOLF CLUB (West Virginia).

MARYBOROUGH.

QUEEN'S COUNTY HEATH GOLF CLUB, INSTITUTED NOVEMBER, 1889.

The course, of nine holes, is on the Great Heath, about three miles from Maryborough and five from Portarlinton. The hazards are ditches, furze, and patches of heather.

MASHAM.

MASHAM GOLF CLUB.

Hon. Secretary—C. F. P. Edmundson.

The course consists of nine holes. There is no play in Summer.

MAURITIUS.

MAURITIUS GOLF CLUB, INSTITUTED 1893.

The course is laid out in the private grounds of Government House, Reduit.

MEDFORD (U.S.A.).

MEDFORD GOLF CLUB (Mass.), nine holes.

MEDIA (U.S.A.).

SPRINGHAVEN GOLF CLUB (Penn.), nine holes.

MELBOURNE (AUSTRALIA).

ROYAL MELBOURNE GOLF CLUB, INSTITUTED MAY 22ND, 1891.

Entrance Fee, 5l. 5s.; Annual Subscription, 4l. 4s.; Number of Members, 280. Captain—W. J. Riddell. Hon. Secretary — R. Gore, Carn, Boundary-road, Malvern, Melbourne.

The new course, of eighteen holes, at Sandringham, was opened last July. Nearly £10,000 have been expended on the ground and Club-house. The putting greens are half an acre in extent, and the green gives promise of being the finest south of the line. Players take railway tickets from Flanders-street Station to Sandringham. Very good accommodation is to be had in Sandringham House, near the station.

KEW GOLF CLUB, INSTITUTED 1895.

Annual Subscription, 1l. 11s. 6d.; Number of Members, 82. Captain—J. C. Anderson. Hon. Secretary—F. B. Waters, Solicitor, Royal Insurance Building, Collins-street, Melbourne.

Prize Winners in 1901.—Kew Championship: S. Ramsden. Handicap: A. McNeil. Mixed Foursomes: Mrs. O'Brien and F. B. Waters.

Green Record.—87, by J. R. H. Mason, in October, 1901.

The course, of eighteen holes, in Hyde Park, is about a mile and a half from Kew Station. The hazards are chiefly creeks and embankments. It is a good Winter course.

SURREY HILLS GOLF CLUB, INSTITUTED FEBRUARY, 1894.

Entrance Fee, Ten Shillings and Sixpence; Annual Subscription, 1l. 11s. 6d.; Number of Members, 100. Captain—J. McIntosh. Hon. Secretary—W. Meader, E.S. and A. Bank, Ltd., Swan-street, Richmond, Melbourne. Professional—R. Taylor.

The course, of eighteen holes, is close to Mont Albert Station, which is about seven miles from Melbourne. The hazards are roads fences, and a burn.

MELLOR.

MELLOR GOLF CLUB, INSTITUTED SEPTEMBER, 1895.

The course, of nine holes, extending to about one mile, is twenty minutes' walk from Marple Station; trap by appointment.

MELROSE.

MELROSE GOLF CLUB, INSTITUTED 1880.

Entrance Fee, Five Shillings; *Annual Subscription*, Ten Shillings and Sixpence; *Ladies*, Five Shillings; *Number of Members*, 100. *Hon. Secretary*—J. H. Lawrie.

The course, of nine holes, is upon Dingleton Common, only half a mile from Melrose Station. Excepting a road skirting the course to the right for the first three holes, and a few whins, everything is plain sailing if the line be kept, but wild drives will be punished in long grass. Visitors pay 1s. a day, 2s. 6d. a week, and 5s. a month.

MELROSE (U.S.A.).

BELLEVUE GOLF CLUB, (Mass.), nine holes.

MEMPHIS (U.S.A.).

MONTGOMERY PARK GOLF CLUB (Tennessee), nine holes.

MERCER (U.S.A.).

KAPPA ALPHA GOLF CLUB.

MERIDEN (U.S.A.).

MERIDEN GOLF CLUB (Connecticut), nine holes.

MERION (U.S.A.).

MERION CRICKET AND GOLF CLUB (Penn.).

MEXICO CITY.

SAN PEDRO GOLF CLUB, eighteen holes.

MIAMI (U.S.A.).

MIAMI GOLF CLUB (Florida), nine holes.

MID-CALDER.

SELMES GOLF CLUB, INSTITUTED MARCH, 1893.

The course, of nine holes, is on Selmes Hill, one and a half miles from Mid-Calder Station (Cal. Ry.).

MIDDLEBORO (U.S.A.).

MIDDLEBORO GOLF CLUB (Mass.), six holes.

MIDDLESEX.

MIDDLESEX LADIES' COUNTY UNION, INSTITUTED 1900.

Hon. Secretary—Miss Sant, 43, Lancaster-gate, London.

MIDDLESBOROUGH (U.S.A.).

MIDDLESBOROUGH GOLF CLUB (Kentucky).

MIDDLETOWN (U.S.A.).

ARAWANA GOLF CLUB (Connecticut), nine holes.

MIDDLETOWN (U.S.A.).

MIDDLETOWN GOLF CLUB (Ohio).

MIDLANDS (EAST).

EAST MIDLAND GOLF UNION.

Membership is confined to Clubs in the Counties of Nottingham, Leicester, Derby, Northampton, Lincoln, and Rutland.

A Championship is held annually.

MIDLANDS.

MIDLAND GOLF ASSOCIATION.

Hon. Secretary—J. Coventry.

An Inter-Club Competition (teams of three) for the *Daily Gazette* Cup and a Stroke Competition (handicap to 6) are held annually. Winners last year: Cheltenham G.C., and C. A. Palmer, Handsworth G.C.

MIDLAND GOLFERS' PROFESSIONAL ASSOCIATION, INSTITUTED DECEMBER, 1897.

Hon. Secretary—W. Whiting, Beech Lanes, Birmingham.

Last year J. Sherlock won the Championship at Atherstone with a score of 156.

MIDLAND LADIES' GOLF ASSOCIATION.

Hon. Secretary—Miss Darlington, Bourton Hall, Rugby.

The Inter-Club Championship was won last year by Minchinhampton, and the Championship by Miss E. C. Nevile, Worcestershire Ladies' G.C.

MILFORD (U.S.A.).

MILFORD GOLF CLUB (Penn.).

MILLEDGEVILLE (U.S.A.).

MILLEDGEVILLE GOLF CLUB (Georgia).

MILLPORT.

CUMBRAE GOLF CLUB, INSTITUTED APRIL 2ND, 1888.

Annual Subscription, Ten Shillings and Sixpence;
Number of Members, 128. *Captain*—J. G. H. Whamond.
Hon. Secretary—J. C. Sharpe, Kilmichael, Millport.
Professional—J. McLauchlan.

Club Prizes.—Club Gold Medal (scratch), April and September; Arthur Cup (handicap); Graham Murray Trophy (handicap); Silver Cleek (holes); Vice-Captain's Medal (handicap), monthly.

Prize Winners in 1901.—Club Gold Medal: J. Burnside, 84 and 86. Arthur Cup: G. Henderson, 97-14=83. Graham Murray Trophy: J. McConnochie, 95-16=79. Vice-Captain's Medal: A. W. Houston, 86-6=80. Silver Cleek: J. Reid.

Record Score in a Club Competition.—77, in June, 1897, by W. S. Lowe.
Green Record.—37, by W. S. Lowe.

The course, of nine holes, a description of which appeared in Vol. IX. of the ANNUAL, is within ten minutes' walk of the pier, where the Caledonian Company's steamers make about a dozen arrivals and departures daily. There is also a good service by Glasgow and South-Western Railway *via* Fairlie and Largs. The town is a famed seaside resort, and the accommodation for visitors is ample.

MILLWOOD STATION (U.S.A.).

MID-VALLEY COUNTRY CLUB (California).

MILNGAVIE.

MILNGAVIE GOLF CLUB, INSTITUTED 1895.

The course, of eighteen holes, varying from 160 to 350 yards (par, 65), is near the town. The hazards are ditches, whins, and walls.

MILTON (U.S.A.).

MOSHANNAN GOLF CLUB (Penn.), six holes.

MILTOWN MALBAY.

SPANISH POINT GOLF CLUB, INSTITUTED 1896.

Entrance Fee, Two Shillings and Sixpence; *Annual Subscription*, Two Shillings and Sixpence.

The course, of nine holes, is finely situated on the shores of Malbay. The hazards are sandhills and bents. The course is the property of the proprietrix of Miltown House, who only makes a small charge for retaining control, and wishes visitors to enjoy play at little expense. The Atlantic Hotel is within five minutes' walk of the green, and the railway station is one mile from the hotel. A 'bus meets the trains.

MILWAUKEE (U.S.A.).

MILWAUKEE GOLF CLUB (Wisconsin), nine holes.

MINCHINHAMPTON.

MINCHINHAMPTON GOLF CLUB, INSTITUTED APRIL, 1889.

Entrance Fee, 1l. 1s.; *Annual Subscription*, 1l. 11s. 6d.; *Number of Members*, 200. *Hon. Secretary*—J. T. Woollright, Arundells, Stroud. *Professional*—D. Bryson.

Club Prizes.—Scratch and Handicap Cups and prizes, open to members of recognised Clubs, in May and September.

The course, of eighteen holes, varying from 124 to 443 yards (par, 72), is on a level Common of one thousand acres, on a spur of the Cotswold Hills, overlooking the Severn Vale. The turf is of the finest, the air of the purest, and the hazards many and dangerous. The nearest stations are Nailsworth (Midland), one mile, and Stroud (G.W.R.), two and a half miles distant. Accommodation may be had at "Ye Old Lodge Inn," adjoining the Club-house, and at numerous lodging houses in the neighbourhood. Visitors: 5s. a week, or 10s. a month.

MINCHINHAMPTON LADIES' GOLF CLUB, INSTITUTED APRIL, 1889.

Entrance Fee, Ten Shillings and Sixpence; *Annual Subscription*, Twelve Shillings and Sixpence; *Number of Members*, 122. *Captain and Hon. Secretary*—Mrs. Davies, Amberley Court, Stroud.

Club Prizes.—Silver Cup (scratch), Gold Brooch, and Lady Marling's Cup (handicap) (all open), in May and September; Monthly Medals, first Saturday in each month.

Green Record.—35, by Mrs. Leslie. Par, 34.

The course consists of nine holes, varying from 129 to 272 yards, and the hazards are chiefly roads, quarries, and Danish entrenchments. In the second round a different tee is used for the first hole, thus making it 260 yards. Visitors: 2s. a week, or 5s. a month.

MINEHEAD.

MINEHEAD AND WEST SOMERSET GOLF CLUB.
INSTITUTED 1882.

Entrance Fee, 1l. 1s.; *Annual Subscription*, 2l. 2s. *Hon. Secretaries*—Rev. J. U. Todd, Alcombe, Dunster, R.S.O., and H. O. Brown, Park-street, Minehead. *Professional*—F. Goldsmith.

The course has been extended to eighteen holes, and greatly improved. Visitors: 2s. a day, 7s. 6d. a week, or 1l. a month. The station is close to the course. Rooms may be had at the professional's house adjoining the Club-house, and there is ample accommodation in the town.

MINEHEAD LADIES' GOLF CLUB.

A branch of the men's Club.

MINNEAPOLIS (U.S.A.).

BRYN MAWR GOLF CLUB (Minnesota), nine holes.

LAFAYETTE GOLF CLUB, nine holes.

MINIKAHDA GOLF CLUB, nine holes.

MLANJE (AFRICA).

BRITISH CENTRAL AFRICA GOLF CLUB, INSTITUTED 1896.

MOATE.

MOATE GOLF CLUB, INSTITUTED NOVEMBER, 1900.

Entrance Fee, Ten Shillings; *Annual Subscription*, 1l.; *Ladies*, Ten Shillings; *Number of Members*, 60. *Hon. Secretary*—D. Steadman, Moate, Co. Westmeath.

The course, of nine holes, is about half a mile from the station (M. G. W. Ry.). The hazards are ditches, a stream, &c. Visitors 2s. 6d. a week or 5s. a month.

MOBILE (U.S.A.).

MOBILE GOLF CLUB (Alabama), nine holes.

MOFFAT.

MOFFAT GOLF CLUB, INSTITUTED SEPTEMBER, 1884.

Entrance Fee, Ten Shillings; *Annual Subscription*, Ten Shillings; *Number of Members*, 55. *Captain*—W. Logan. *Hon. Secretary*—J. R. MacGibbon, Union Bank, Moffat.

Club Prizes.—Hope Johnstone Medal (scratch), May; Deane Medal (holes, handicap), half-yearly.

Prize Winners in 1901.—Hope Johnstone Medal: R. S. Hill, 77. Deane Medal: R. B. Belfrage.

Record Score in a Club Competition.—70, by J. Henderson.

The course, of nine holes, is about one mile and a half from the station, where 'buses can always be had. There is good accommodation in the hotels, private lodgings, and the Hydropathic. Visitors: 1s. a day, 3s. a week, 5s. a fortnight, 7s. a month, or 10s. the season (four months). Ladies, one half of above charges.

MOFFAT LADIES' GOLF CLUB.

MONIFIETH.

BROUGHTY GOLF CLUB, INSTITUTED APRIL 12TH, 1878.

Entrance Fee, Thirteen Shillings and Sixpence; *Annual Subscription*, Eleven Shillings and Sixpence; *Number of Members*, 200. *Captain*—W. Adie. *Hon. Secretary*—G. A. Pyott, 15, Castle-street, Dundee. *Match Secretary*—J. Green, Taymouth Villa, Monifieth.

Green Record.—75, by G. Wright. *Pax*, 73.

Visitors are admitted to the Club-house on payment of 2s. 6d. a fortnight or 5s. for three months.

MONIFIETH GOLF CLUB, INSTITUTED 1858.

Entrance Fee, One Shilling and Sixpence; *Annual Subscription*, Six Shillings; *Number of Members*, 180. *Captain*—A. Young. *Hon. Secretary*—E. Brown, Foundry Terrace, Monifieth.

Prize Winners in 1901.—Pannure Medal: F. L. Parker, 83; G. Wright, 81. Driving Medal: W. Robinson, junr., 181 yards carry. Gilroy Cup: H. Burns. Fenton Medal: G. Wright, 81. Mudie Medal: R. D. Smith, 84; G. Wright, 79. Parker Cup: T. G. Simpson. Average Medal: F. L. Parker; A. Duffus; C. S. Morrison; C. J. W. Brown. Aggregate Medals, 1st class: G. Wright; 2nd class: L. W. White; 3rd class: J. R. Garrie.

Record Score in a Club Competition.—75, by G. Wright, on July 7th, 1900.

GRANGE GOLF CLUB, INSTITUTED 1898.

Entrance Fee, 11. 1s.; *Annual Subscription*, Ten Shillings and Sixpence; *Number of Members*, 105. *Captain*—D. Stewart. *Hon. Secretary*—W. Young, Tay-street, Monifieth.

Club Prizes.—Croll Cup (scratch), April; Stewart Cup (handicap), July; Club Bowl (handicap), September.

Prize Winners in 1901.—Croll Cup: W. Ireland. Stewart Cup: G. W. B. Kerr. Club Bowl: J. Prain.

The course, of eighteen holes, varying from 170 to 475 yards, is within three minutes' walk of the station (Dundee and Arbroath Railway). It is now the property of the following Clubs:—Broughty, Monifieth, Grange, *Dundee Advertiser*, *Dundee Courier* and Electric, and Dundee Licensed Victuallers, and is vested on their behalf in the Provost and Magistrates of the Burgh as Trustees. The green is managed by a Committee, composed of representatives from the various Clubs in proportion to their membership, and also the Trustees who have a seat on the Board of Management, Mr. John Green being the Convener of Committee and Curator of the Golf Links. Green charges: Single round, 3d.; daily ticket, 6d.; weekly, 2s.; fortnightly, 3s.; monthly, 4s. Excellent hotel and other accommodation is to be had.

PANMURE LADIES' GOLF CLUB, INSTITUTED MAY 22ND, 1893.

The ladies play over the men's course.

MONMOUTH.

MONMOUTH GOLF CLUB, INSTITUTED JULY 1ST, 1896.

The course, of nine holes, is about a quarter of a mile from May Hill Station, and a little more from Troy Station.

MONTEVIDEO.

MONTEVIDEO GOLF CLUB.

MONTGOMERY (U.S.A.).

MONTGOMERY GOLF CLUB (Alabama), nine holes.

MONTREAL.

ROYAL MONTREAL GOLF CLUB, INSTITUTED NOVEMBER 4TH, 1873.

Entrance Fee, \$60; *Annual Subscription*, \$25; *Number of Members*, 260. *Captain*—F. Brown. *Hon. Secretary*—J. O'Flaherty, P.O. Box 874, Montreal.

Prize Winners in 1901.—Sidney Medal: M. Scott, 95—9=86. Burnett Cup: Dr. Wylde, 95—9=86.

The Royal Montreal is the oldest Club in America. Shortly after its formation the Quebec Golf Club was started, and a series of most interesting semi-annual competitions have taken place since then between the Clubs for a challenge trophy. Holders—Quebec.

The course, of eighteen holes, is at Dixie, about ten miles from the city. The hazards are a railway track, a burn, walls, and hedges. Dixie Station is close to the Club-house.

ROYAL MONTREAL LADIES' GOLF CLUB, INSTITUTED 1892.

Hon. Secretary—Miss J. C. Linton.

A branch of the men's Club.

METROPOLITAN GOLF CLUB.

The course is at Fletcher's field.

MONTREUX.

MONTREUX GOLF CLUB, INSTITUTED OCTOBER, 1900.

Annual Subscription, 30 francs; *Number of Members*, about 50. *Hon. Secretary*—F. M. Govett, Villa Miguel, Territet (Montreux), Switzerland. *Professional*—W. Entwistle.

The course, of nine holes, varying from 147 to 345 yards (par, 33), is at Aigle, in the Rhone Valley, and commands magnificent views in every direction. The hazards are bunkers, rutty roads, ditches, apple trees, and ploughed land, &c. (out of bounds). The Club-house is about a mile from Aigle Station, which is reached from Montreux in twenty-five minutes. The management of the course is in the

hands of the Societe des Divertissements de Montreux et Environs. The season lasts from September 1st to May 1st, after which date the course is closed. A playing member's ticket for the seven months costs 30 francs, for one month 15 francs, and for a day 2 francs.

MONTROSE.

ROYAL ALBERT GOLF CLUB, INSTITUTED 1810.

Entrance Fee, 3l. 3s.; Annual Subscription, 1l. 1s.
Hon. Secretary—Rev. W. Taylor.

The course is an excellent eighteen-hole one (par, 74), and is now kept up at the joint expense of the Burgh and the various Clubs.

MONTROSE ABSTAINERS' GOLF CLUB.

MONTROSE ACADEMY GOLF CLUB, INSTITUTED 1832.

MONTROSE CALEDONIA GOLF CLUB.

MONTROSE HALF HOLIDAY GOLF CLUB, INSTITUTED 1896.

Membership is chiefly drawn from the shopkeepers.

MONTROSE LADIES' GOLF CLUB, INSTITUTED 1890.

Annual Subscription, Two Shillings and Sixpence;
Hon. Secretaries—A. Foote, Mall Park, Montrose; and
 R. H. Millar, The Links, Montrose.

There are two courses, each of nine holes (the one a putting course, the other a driving course), immediately to the west of the new Royal Albert Club-house.

MONTROSE MERCANTILE GOLF CLUB, INSTITUTED SEPTEMBER, 1879.

Entrance Fee, One Shilling; Annual Subscription, Two Shillings and Sixpence. *Hon. Secretary*—D. C. Clark.

MONTROSE ROYAL ASYLUM GOLF CLUB, INSTITUTED 1895.

Play takes place over a private course of nine holes.

MONTROSE SLATERS' GOLF CLUB, INSTITUTED 1897.

**MONTROSE VICTORIA GOLF CLUB, INSTITUTED
OCTOBER 4TH, 1864.**

*Entrance Fee, 1l.; Annual Subscription, Ten Shillings;
Number of Members, 130. Captain—Provost Melvin. Hon.
Secretary—J. D. Simpson, 27, Palmerston-street, Montrose.*

The Club-house commands from its upper windows an extensive view of the course. Visitors are admitted to it on payment of 5s. a month.

STAR GOLF CLUB.

MONTROSE (U.S.A.).

LAKE SIDE COUNTY CLUB (Penn.), six holes.

MORECAMBE.

**MORECAMBE AND LANCASTER GOLF CLUB, INSTI-
TUTED JUNE 4TH, 1901.**

*Annual Subscription, 11. 1s.; Number of Members, 300.
Captain—C. J. Clark. Hon. Secretary—S. Palmer,
Furness College, Morecambe. Professional—C. Brooks.*

Club Prizes.—Cross Hill Cup, Ashton Cup, Stewart Gold Medal, Charlewood Silver Medal, and Duncan Cup for Ladies (all handicap).

Prize Winners in 1901.—Cross Hill Cup: C. Grime, 103—24=79. Stewart Medal: Dr. Gibson, 89—4=85. Charlewood Medal: Dr. Gibson, 86—4=82.

Green Records.—Professional, 82, by C. Brooks; Amateur, 85, by Dr. Gibson.

The course, of eighteen holes, varying from 135 to 500 yards, is at Scale Hall, between Morecambe and Lancaster, twenty minutes by tram from both. The hazards are fences, trees, and artificial bunkers. The Club-house at Scale Hall is two and a half miles from Morecambe and two miles from Lancaster Stations (L.&N.W.Ry.), and a little more in each case from the Midland Railway Stations. Morecambe is a favourite Summer resort, and there is excellent accommodation for visitors.

MORETON.

**MORETON LADIES' GOLF CLUB, INSTITUTED
FEBRUARY, 1894.**

*Entrance Fee, 11. 2s.; Annual Subscription, 11. 1s.;
Number of Members, 166. Captain—Miss M. Graham. Hon.
Secretary—Miss B. J. Laird, Oakhurst, Birkenhead.*

Club Prizes.—Monthly Medals (scratch and handicap), on second Wednesday in each month; Associates' Vase and Open Scratch and Handicap Prizes, May.

Prize Winners in 1901.—Associates' Vase: Miss Graham. Open Scratch Prize: Miss Cogswell.

Record Score in a Club Competition.—76, by Miss L. Dod, on May 6th, 1898.

The course, of nine holes, varying from 100 to 250 yards (par, 35), is at Leasowe, within fifteen minutes' walk of Moreton Station (Birkenhead and Hoylake Railway). The hazards are bunkers, whins, ditches, &c. Visitors (introduced) may play six times free, thereafter on payment of 1s. a day or 5s. a month.

MOSCOW.

Golf is now played here.

MOSSPAUL.

MOSSPAUL GOLF CLUB, INSTITUTED JULY 1900.

Hon. Secretary—A. Laing, Hawick.

The course, of six holes, is in the grounds of the hotel, all visitors to which are allowed to play. MossPaul is twelve miles from Hawick. A coach runs thrice a week during Summer. The road is an excellent one for cycling.

MOTHERWELL.

MOTHERWELL GOLF CLUB, INSTITUTED OCTOBER 26TH, 1894.

Annual Subscription, Fifteen Shillings; Ladies, Five Shillings; *Number of Members*, 70. *Captain*—J. Graham. *Hon. Secretary*—C. R. Tevendale, 8, Catherine Terrace, Union Street, Motherwell.

Club Prizes.—Hamilton Cup (scratch); Colville Cup (handicap) and Captain's Silver Ball, monthly.

Prize Winners in 1901.—Hamilton Cup: Dr. Fotheringham. Colville Cup: J. Graham.

The course, of nine holes, varying from 152 to 230 yards (par, 31), is about fifteen minutes' walk from Motherwell Station (Cal. Ry.). Visitors: 1s. a day, 2s. 6d. a week, or 5s. a month.

MOUNT AIRY (U.S.A.).

MOUNT AIRY GOLF CLUB (Penn.), nine holes.

MOUNT CARMEL (U.S.A.).

MOUNT CARMEL GOLF CLUB (Penn.).

MOUNT PLEASANT (U.S.A.).

MOUNT PLEASANT GOLF CLUB (New Hampshire),
nine holes.

MOZUFFERPUR (INDIA).

MOZUFFERPUR GOLF CLUB.

MULLINGAR.

WESTMEATH GOLF CLUB, INSTITUTED 1894.

Hon. Secretary—Rev. W. C. McCulloch, The Manse,
Mullingar.

The course, of nine holes, on the racecourse, is a mile from the town.

MULLION.

MULLION GOLF CLUB, INSTITUTED JUNE 25th, 1895.

Annual Subscription, 1l. 1s.; *Number of Members*, 94.

Captain—W. Sich. *Hon. Secretary*—W. E. Rowe, Sunny
Bank, Porthleven, Helston. *Professional*—W. H. Lane.

The Durning-Lawrence Cup (handicap) is played for in August.
Holder: W. E. Rowe.

Green Record.—71, by L. S. Anderson, on July 27th, 1901.

The course, of eighteen holes, is laid out over the sand-hills
bordering the Atlantic, and the turf is of excellent quality. Helston
Station is distant six miles. Visitors: 5s. a week or 15s. a month.
There are several hotels in Mullion.

MUNDESLEY.

MUNDESLEY GOLF CLUB, INSTITUTED 1901.

Number of Members, 110. *Captain*—J. Mack. *Hon.*
Secretary—Dr. B. Fanning.

The course, of nine holes, is situated to the west of this picturesque
little Norfolk seaside town, and about half a mile from the station
(G.E. Ry.)

MUNCIE (U.S.A.).

MUNCIE COUNTRY CLUB (Indiana), nine holes.

MURRAY BAY (CANADA).

MURRAY BAY GOLF CLUB (Quebec).

The course is an excellent one of eighteen holes. Murray Bay is a
great Summer resort for Canadians and Americans.

MUSSELBURGH.

ROYAL MUSSELBURGH GOLF CLUB, INSTITUTED 1774.

Entrance Fee, 3*l.* 3*s.*; *Annual Subscription*, 1*l.* 10*s.*;
Number of Members, 139. *Captain*—W. Tait, S.S.C.
Hon. Secretary—W. D. Husband, Levenhall, Musselburgh.

Club Prizes.—Gray Cross (scratch) and Powell Cup (handicap), January; Mackinlay Cup (scratch), and Club Gold Medal (handicap), April; Bowlers' Bowl (scratch) and Silver Putter (handicap), June; Club Silver Cup (scratch), Colonial Medal (scratch), and H.R.H. The Duke of Connaught's Cup, to be played for by holes by the eight lowest scorers at Autumn Meeting, in October; Menzies Cup (holes, handicap), Summer.

Prize Winners in 1901.—Gray Cross: Dr. L. R. Gray, 84. Powell Cup: J. Macmillan, 97-16=81. Mackinlay Cup: T. A. Buttar, 83. Club Gold Medal: C. M. Cowan, 90-6=84. Bowlers' Bowl: Rev. G. Lowe, 83 (Gullane new course). Silver Putter: T. J. G. Hunter, 92-10=82. Club Cup: J. M. Williamson, 82. Colonial Medal: J. J. Millar, 84. Connaught Cup: J. M. Williamson. Menzies Cup: Dr. G. R. Gilruth (9).

The Club are the holders of the Purves-Young Challenge Cup, competed for annually in singles and foursomes, against the Edinburgh Burgess Golfing Society, whom they beat by 17 holes.

NEW CLUB, MUSSELBURGH, INSTITUTED MARCH, 1893.

Entrance Fee, 2*l.* 2*s.*; *Annual Subscription*, 1*l.* 10*s.*;
Number of Members, 198. *Captain*—J. E. Pitcairn. *Hon. Secretary*—J. Gibson, Commercial Bank House, Musselburgh.

Club Prizes.—Club Gold Medal (scratch) and Macpherson Gold Medal (handicap), April; Summer Competition, June; Club Cup (scratch), October; Bogey or Hole Competition during Summer.

Prize Winners in 1901.—Club Gold Medal: J. White, 90. Macpherson Medal: Rev. J. Lamond, 103-18=85. Bogey Competition: J. Whyte (scratch), and A. T. L. Ashton (14) (two up), tied. Summer Competition (at Kilspindie): J. Brown, 92-8=84. Club Cup: W. Paterson, 81, after a tie with G. G. Crease.

Record Score in a Club Competition.—77, by T. T. Gray, in December, 1893.

HONESTAS GOLF CLUB, INSTITUTED 1883.

Entrance Fee, Five Shillings; *Annual Subscription*, Ten Shillings and Sixpence; *Number of Members*, 63.

Captain—A. McCulloch. *Hon. Secretary*—J. McKinnon,
29, Market-street, Musselburgh.

MUSSELBURGH LICENSED VICTUALLERS' GOLF
CLUB, INSTITUTED 1901.

Captain—J. Young. *Hon. Secretary*—Treasurer W.
Simpson.

The Brewers' Cup (handicap) and other prizes are played for
annually.

MUSSELBURGH LADIES' GOLF CLUB, INSTITUTED
1896.

Captain—Mrs. J. M. Williamson. *Hon. Secretary*—
Miss M. Wakelin.

Competitions are held monthly.

MUSSELBURGH LINKS GOLF CLUB,

Hon. Secretary—J. Maguire, Club-house, Links, Mussel-
burgh.

Membership is mainly drawn from the "sporting fraternity."

MUSSELBURGH MERCHANTS' GOLF CLUB, INSTI-
TUTED MARCH, 1898.

Captain—A. S. Bourhill. *Hon. Secretary*—G. L.
McLaren.

MUSSELBURGH CYCLING CLUB GOLF CLUB.

MUSSELBURGH ZINGARI GOLF CLUB, INSTITUTED
SEPTEMBER, 1898.

Entrance Fee—Five Shillings; *Annual Subscription*,
Five Shillings; *Number of Members*, 50. *Captain*—C.
Smart. *Hon. Secretary*—D. Whitelaw, Sea View, New-
street, Musselburgh.

INVERESK LARKS GOLF CLUB.

LEVENHALL GOLF CLUB.

NORTH ESK GOLF CLUB.

VALE OF ESK GOLF CLUB.

The nine holes of Musselburgh links are a capital test of the
golfer's abilities; in fact, the first three are unsurpassed. The holes

vary in length from 150 to 450 yards. The record for the round is 33, by Bob Ferguson and Willie Park, jun., and the par is 36. The order of starting is now regulated by the issue of numbered tickets, and places are booked beforehand. The following charges are exacted from visitors who are not members of Clubs contributing to the up-keep of the links: 1s. a day, 3s. a week, 6s. a month, 1l. per annum. Inhabitants are free from charge.

MYSORE.

MYSORE GOLF CLUB, INSTITUTED 1880.

The course is in the compound of the Residency, and hazards are numerous. Some of the holes have to be played twice in order to make up the eighteen. The ground in some parts is very stony.

MYSTIC (U.S.A.).

NOKOMIS GOLF CLUB (Connecticut).

NAGPUR.

NAGPUR GOLF CLUB, INSTITUTED 1888.

The course consists of twelve holes.

NAHANT (U.S.A.).

NAHANT GOLF CLUB (Mass.).

NAILSWORTH.

NAILSWORTH GOLF CLUB.

NAIRN.

NAIRN GOLF CLUB, INSTITUTED SEPTEMBER 14TH, 1887.

*Entrance Fee, 1l. 1s.; Annual Subscription, 1l. 1s.;
Number of Members, 370. Captain—F. A. Fairlie.
Secretary—J. Finlayson, Altonsyde, Nairn. Professional—
Jos. Dalgleish.*

Club Prizes.—Pullar Medal (handicap), second Saturday of every month; Finlay Cup (handicap), Saturday after Easter Day; Cawdor Cup (scratch), last Saturday of August; Jackson Cup (scratch), Saturday before Northern Meeting; Lawrence Boys' Cup, last Friday of August.

Prize Winners in 1901.—Finlay Cup: H. L. Clarke, 99—16=83. Cawdor Cup: H. G. Hutchinson, 77. Jackson Cup: A. C. Lawrence, 78. Lawrence Cup: A. H. Clarke, 193.

Green Records.—Professional, 79, by J. Braid; Amateur, 75, by A. C. Lawrence. Par, 73.

The course, of eighteen holes, lying along the shore of the Moray Firth, is three miles and a quarter in length, and ranks as one of the finest in Scotland. The hazards consist of sand bunkers, whins, and natural undulations, and the putting greens are very good. Important alterations have recently been made on the course. The station is about a mile from the course, and conveyances meet all trains. The town contains abundance of accommodation for visitors, while sea bathing, boating, tennis, bowling, and free fishing in the Nairn may be enjoyed. The rainfall is the lowest in Scotland.

NAIRN LADIES' GOLF CLUB, INSTITUTED 1890.

Annual Subscription, Seven Shillings and Sixpence.

The course, of nine holes, is four minutes' walk from the town. In the season there are regular competitions, for the most part open to visitors, and also mixed foursomes.

DUNBAR GOLF CLUB, INSTITUTED MAY 31ST, 1899.

Annual Subscription, Honorary Members, 11.; Ordinary, 7s. 6d.; Apprentice and Ladies, 4s. *Number of Members*, 101. *Captain*—Rev. W. R. Pirie. *Hon. Secretary*—T. R. Ramage, House Agent, 7, Bath Street, Nairn.

Green Record.—33, by E. Douglas. Par, 37.

The course, of nine holes, varying from 135 to 470 yards, was gifted to the artisan class of Nairn and district by the late Sir Alexander Dunbar, Bart., and is a fine sporting course. The hazards are of the usual seaside character. Nairn Station is close at hand. Visitors: 1s. a day, 2s. 6d. a week, or 5s. a month.

NANTUCKET ISLAND (U.S.A.)

SANKATY GOLF CLUB (Mass.), nine holes.

NAPIER (NEW ZEALAND).

NAPIER GOLF CLUB, INSTITUTED NOVEMBER 16TH, 1895.

Entrance Fee, Ten Shillings, Ladies, Five Shillings; *Annual Subscription*, 11. 1s., Ladies, Ten Shillings. *Number of Members*, 54, and 49 ladies; *Hon. Secretaries*—J. McLean and Miss Page.

The course, of eighteen holes, is at Waiohiki, a native village about six miles from Napier. Buses run hourly to near the green and Club-house. The hazards are large sand bunkers, two roads, with wire fences, turf wall, and trenches, Maori oven-pits, and terraces. Visitors free for a month.

NARBOROUGH.

NARBOROUGH GOLF CLUB, INSTITUTED 1896.

Annual Subscription, 1l. 11s. 6d.; 1l. 6s. (outside four miles); *Number of Members*, 100. *Captain*—W. T. Clarke. *Hon. Secretary*—F. W. S. Vincent, Croft, near Leicester. *Professional*—A. Goldsmith.

Club Prizes.—Open Cup (Leicestershire Clubs), March; Atkins Cup, Whitsuntide; Captain's Bowl and Aikman Cup, August (all handicap).

Prize Winners in 1901.—Open Cup: K. Whetstone, 126-9=117 (27 holes). Atkins Cup: J. E. Barradell, 90-18=72. Captain's Bowl: P. Richardson (8), one down. Aikman Cup: P. Richardson, 83-9=74. Aggregate Prizes: F. M. Crick and W. A. Thompson.

Record Score in a Club Competition.—78, by W. T. Clarke on August 5th and by M. Crick on August 6th, 1901.

Green Record.—34, by W. T. Clarke on October 26th, 1901 (par, 33).

The course, of nine holes, varying from 106 to 360 yards, is at Cosby, about a mile and three-quarters from Narborough Station (L. & N.W.Ry.) and Whetstone (G.C.Ry.). The hazards are deep banks, streams, gorse, &c.

NARRAGANSETT (U.S.A.).

POINT JUDITH COUNTRY CLUB (Rhode Island), eighteen holes.

NASHONOKAMUK (U.S.A.).

NASHONOKAMUK GOLF CLUB (Mass.).

NASHUA (U.S.A.).

NASHUA GOLF CLUB (New Hampshire), nine holes.

NASHVILLE (U.S.A.).

CUMBERLAND PARK COUNTRY CLUB (Tennessee), nine holes.

NASIK.

ROYAL WESTERN INDIA GOLF CLUB, INSTITUTED
APRIL 22ND, 1889.

The course, of nine holes, is five miles from Nasik Station.

NASSAU (BAHAMAS).

NASSAU GOLF CLUB.

NATICK (U.S.A.).

NATICK GOLF CLUB (Mass.).

NELSON (NEW ZEALAND).

NELSON GOLF CLUB, INSTITUTED JULY 5TH, 1898.

Annual Subscription, 1l. 10s., Ladies, £1; Number of Members, 15, and 6 ladies. Hon. Secretary—C. King.

The course, of nine holes, is about two miles from the town. The hazards are sand, shingle, swamps, briars, and rushes. Visitors free for a month; afterwards 5s. a month.

NENAGH.

NENAGH GOLF CLUB, INSTITUTED OCTOBER 13TH, 1892.

Entrance Fee, Ten Shillings; Annual Subscription, 1l. 5s. Hon. Secretary—A. H. Macleod, North Tipperary Club, Nenagh.

The course, of nine holes, is within ten minutes' walk of the station. The hazards are walls, hedges, and drains. There are four hotels in Nenagh.

NEW ALBANY (U.S.A.).

NEW ALBANY GOLF CLUB (Indiana).

NEWARA ELIYA (CEYLON).

NEWARA ELIYA GOLF CLUB, INSTITUTED 1884.

Entrance Fee, Twenty Rupees; Annual Subscription, Ten Rupees. Hon. Secretary—W. H. Walker, Bellwood, Newara Eliya.

The course, of eighteen holes, is a very sporting one, with good turf, about 7000 feet above sea level.

NEWARA ELIYA LADIES' GOLF CLUB.

NEWARK.**NEWARK GOLF CLUB.**

Hon. Secretary—F. F. Corballis.

The course, of nine holes, is one mile from Newark Station (M.R.). There are numerous hazards.

NEWARK (U.S.A.).**NEWARK GOLF CLUB (Delaware).****NEW BEDFORD (U.S.A.).****HAWTHORN GOLF CLUB (Mass.), nine holes.****NEWBIGGIN-BY-THE-SEA.****NEWBIGGIN-BY-THE-SEA GOLF CLUB, INSTITUTED JULY, 1884.**

Entrance Fee, Ten Shillings; *Annual Subscription*, Ten Shillings. *Hon. Secretaries*—Dr. Evers and G. Longstaffe, jun.

EASTCLIFF GOLF CLUB, INSTITUTED MARCH, 1885.

The course, of nine holes, is on the moor, on the north side of the village. There is plenty of room for a full eighteen-hole course should that ever be determined on. The hazards are sandy ravines and sandpits. The scenery all the way round is very fine. There is an excellent Clubroom in the Old Ship Hotel. Newbiggin is about twenty miles from Newcastle and nine miles from Morpeth. It is a favourite resort for Newcastle and Morpeth visitors, and contains admirable accommodation. For bathing purposes, it has the finest of sands in all states of the tide.

NEW BRIGHTON.**NEW BRIGHTON GOLF CLUB, INSTITUTED 1890.**

Entrance Fee, 3l. 3s.; *Annual Subscription*, 1l. 11s. 6d.; *Number of Members*, 110. *Captain*—H. J. Thompson. *Hon. Secretary*—W. Bell, Deva House, Mount Pleasant Road. *Professional*—G. Jellicoe.

Prize Winners in 1901.—Captain's Prize: A. D. McDonald. Hole Tournament: A. Brettargh. Bell Prize: Dr. Craigmill.

Record Score in a Club Competition.—80, by R. W. Lee.

Green Record.—40, by J. Herron, J. R. Moir, J. Montgomery, W. Bell and R. W. Lee.

The course, of nine holes, is about five minutes' walk from Wallasey Station on the Mersey Railway, and abounds in hazards. Visitors: 1s. 6d. a day or 7s. 6d. a week.

NEW BRITAIN (U.S.A.).

NAPLE HILL GOLF CLUB (Connecticut), nine holes.

NEWBURGH.

NEWBURGH GOLF CLUB, INSTITUTED 1888.

Annual Subscription, Five Shillings; *Number of Members*, 65. *Hon. Secretary*—J. Ritchie, Udny Arms Hotel, Newburgh, Aberdeenshire.

Green Record.—33, by R. Taylor.

The course, of nine holes, is close to the River Ythan, so famed for its sea trout fishings, and to the sea, the village, and hotel. It is a very good nine-hole course, with natural hazards. Route, rail to Ellon, where, on receipt of telegram, conveyances are waiting; or bus direct from Aberdeen (twelve miles and a half).

YTHAN GOLF CLUB, INSTITUTED JULY, 1893.

Entrance Fee, Two Shillings and Sixpence; *Annual Subscription*, Two Shillings and Sixpence. *Hon. Secretary*—J. McIntosh, Newburgh.

NEWCASTLE.

COUNTY DOWN GOLF CLUB, INSTITUTED 1889.

Entrance Fee, 5l. 5s.; *Annual Subscription*, 2l. 2s.; *Number of Members*, 370. *Captain*—Col. G. S. Clark. *Hon. Secretary*—F. Hoey, Newcastle, Co. Down. *Professional*—C. S. Butchart.

Green Records.—Professional, 74, by A. Herd and G. Pulford, in September, 1896; Amateur, 77, by G. Combe. Par, 73.

The course, of eighteen holes, varying in length from 95 to 495 yards, was very fully described in Vol. IX. of the ANNUAL. It is simply bristling with hazards, and is justly regarded as one of the best greens in the United Kingdom. The station (Belfast & Co. Down Railway) is 400 yards from the links, abutting on which a new hotel was recently opened.

COUNTY DOWN LADIES' GOLF CLUB, INSTITUTED
MAY, 1894.

Entrance Fee, 1l. 1s.; *Annual Subscription*, 1l. 1s.;
Number of Members (limited to 100). *Hon. Secretary*—
Miss M. Tyrrell, Newcastle, Co. Down.

All competitions are played on the men's links.

NEWCASTLE-ON-TYNE.

CITY OF NEWCASTLE GOLF CLUB, INSTITUTED
OCTOBER 1ST, 1891.

Entrance Fee, 2l. 2s.; *Annual Subscription*, 1l. 1s.;
Number of Members, 300. *Professional*—A. Crombie.

The course, of eighteen holes (par, 72), on Newcastle Town Moor, is about 3½ miles in length. There is an excellent Club-house.

NEWCASTLE UNITED WORKMEN'S GOLF CLUB,
INSTITUTED JUNE 4TH, 1892.

By permission of the City of Newcastle Club members play over the Town Moor course.

NORTHUMBERLAND GOLF CLUB, INSTITUTED 1898.

Entrance Fee, 3l. 3s.; *Annual Subscription*, 2l. 2s.;
Hon. Secretary—F. T. Ridley, Salters Road, Gosforth.

The course, of eighteen holes, varying from 145 to 570 yards (par, 73), is laid out in High Gosforth Park. The hazards are trees, ditches, and artificial bunkers. Killingworth Station (N.E. Ry.) is within five minutes walk of the Clubhouse.

NEWCASTLETON.

NEWCASTLETON GOLF CLUB, INSTITUTED JUNE 1ST,
1894.

Entrance Fee, 1s.; *Annual Subscription*, Five Shillings;
Number of Members, 60. *Captain and Hon. Secretary*—
A. Thomson, British Linen Co. Bank, Newcastleton.

Prize Winners in 1901.—J. Barrie, R. Inglis, and T. G. Inglis.
Record Score in a Club Competition.—78, by W. Inglis in 1900.
Green Record.—37. Par, 32.

The course, of nine holes, varying from 130 to 400 yards, is on the Holm Hill, about one hundred yards from the station.

The hazards are a quarry, three bunkers, heather, and rough grass. There are two good hotels in the village, and private lodgings can also be obtained. Newcastleton is two hours' journey from Edinburgh (North British Railway) and one from Carlisle. Excellent fishing is to be had in the rivers Liddle and Hermitage.

NEWHAVEN (SUSSEX).

NEWHAVEN GOLF CLUB, INSTITUTED 1889.

Entrance Fee, Ten Shillings and Sixpence; Annual Subscription, 1l. 1s.

The course, of nine holes, is about fifteen minutes' walk from the Town Railway Station, and commands magnificent views. There are natural hazards in the form of gorse, bents, gravel and sand pits, and the turf for the most part is excellent. The headquarters of the Club are at the Ship Hotel, where there is good accommodation for visiting golfers at a reasonable tariff. A waggonette conveys players to the links at a charge of sixpence each way. Visitors (introduced) 2s. 6d. a week.

NEW HAVEN (U.S.A.).

NEW HAVEN GOLF CLUB (Connecticut), eighteen holes.

NEW HAVEN COUNTRY CLUB, nine holes.

YALE UNIVERSITY GOLF CLUB.

NEW IPSWICH (U.S.A.).

SOUHEGAN COUNTRY CLUB (New Hampshire), nine holes.

NEW LONDON (U.S.A.).

QUAGANAPOXET GOLF CLUB (Connecticut), nine holes.

NEW ORLEANS (U.S.A.).

AUDUBON GOLF CLUB (Louisiana), nine holes.

NEW PLYMOUTH (NEW ZEALAND).

NGAMOTU GOLF CLUB, INSTITUTED 1896.

Annual Subscription, 1l.; Ladies, Ten Shillings. Hon. Secretary—W. C. Weston.

The course, of eighteen holes, lies along the sea front about ten minutes' walk from the centre of the town. The hazards are sand, a stream, gorse, gullies, &c. Visitors, one month free; afterwards 5s. a month.

NEWPORT (U.S.A.).

NEWPORT GOLF CLUB (Rhode Island), eighteen holes.

EASTERN POINT GOLF CLUB.

MIANETUCK GOLF CLUB, nine holes.

NEWPORT PAGNELL.

NEWPORT PAGNELL GOLF CLUB.

NEW QUAY (CORNWALL).

NEW QUAY GOLF CLUB, INSTITUTED 1894.

Entrance Fee, 11. 1s.; *Annual Subscription*, 11. 1s. *Hon. Secretaries*—C. J. Lakey and J. Willis.

The course, of eighteen holes, varying from 110 to 402 yards (par, 68), was fully described in a special article in Vol. IX. of the ANNUAL. Visitors, one day, 2s.; one week, 7s. 6d.; one month, 11. 1s.; three months, 11. 10s. Tickets are obtainable from the green-keeper. The station is a mile from the pavilion. There is plenty of accommodation for visitors in the town, which is a favourite watering-place.

NEWTON (U.S.A.).

NEWTON GOLF CLUB (Mass.), nine holes.

SHORNECLIFFE GOLF CLUB.

NEWTON ABBOTT.

STOVER GOLF CLUB, INSTITUTED JANUARY, 1900.

Entrance Fee, 11. 1s.; *Annual Subscription*, 21. 2s. inside 10 mile radius, outside, 11. 1s.; *Number of Members*, 40. and 16 Ladies. *Captain*—H. St. Maur. *Hon. Secretary*—Rev. C. J. Penrice, The Chaplain's House, Bovey Tracey, Newton Abbott.

Green Record.—75 (professional).

The course, of eighteen holes, varying from 97 to 490 yards, is in the Stover Park about a mile from Heathfield Station (G.W. Ry.), and two and a half miles from Newton Abbott, where cabs can be obtained. The turf is excellent. The hazards are hedges, ditches, a stream, quarries, gorse, bracken, and artificial bunkers.

NEWTON CENTRE (U.S.A.).

NEWTON CENTRE GOLF CLUB (Mass.), nine holes.

COMMONWEALTH GOLF CLUB, nine holes.

NEWTONMORE.

NEWTONMORE GOLF CLUB, INSTITUTED MAY 15TH, 1894.

The course, of nine holes, is within a few minute's walk of the town, where there are several good hotels. Private lodgings can also be had. Visitors 2s. 6d. a month.

NEWTON STEWART.

NEWTON STEWART GOLF CLUB, INSTITUTED JULY 16TH, 1896.

Annual Subscription, 1l. 1s.; Ladies, Twelve Shillings and Sixpence; *Number of Members*, 70. *Captain*—A. C. Armitage. *Hon. Secretary*—G. Kerr, Solicitor, Newton Stewart.

Club Prizes.—Armitage Medal (scratch); Gifford Cup (handicap), half yearly; Monthly Medals (handicap) for ladies and gentlemen.

The course, of nine holes, varying from 130 to 450 yards, is within five minutes' walk of the town. There is plenty of accommodation for visitors, for whom the Club offer special playing terms.

NEWTOWN.

NEWTOWN GOLF CLUB, INSTITUTED SEPTEMBER, 1895.

Entrance Fee, Ten Shillings and Sixpence; Ladies, Seven Shillings and Sixpence; *Annual Subscription*, Ten Shillings and Sixpence; Ladies, Seven Shillings and Sixpence; *Number of Members*, 50. *Captain*—P. Wilson-Jones. *Hon. Secretary*—D. H. Lewis, Bronhaul, Newtown, North Wales.

The course, of nine holes, varying from 180 to 375 yards, is about three-quarters of a mile from Newtown Station (Cambrian Ry.). The hotel accommodation is good.

NEW YORK (U.S.A.).

ST. ANDREW'S GOLF CLUB, INSTITUTED NOVEMBER 18TH, 1888, eighteen holes, at Chauncey Station, Westchester County.

ALAN BRECK GOLF CLUB (Huntingdon, Long Island).

ALBANY COUNTRY CLUB (N.Y.), nine holes.

AMPERSAND GOLF CLUB (Saranac Lake, New York), nine holes.

APAWAMIS GOLF CLUB (Rye, N.Y.), eighteen holes.

ARDSLEY GOLF CLUB (Dobbs Ferry, N.Y.), eighteen holes.

ASBURY PARK GOLF CLUB (N.J.).

The course is on the shore of the Atlantic, and the hazards are all natural.

BALTUSROL GOLF CLUB, (Short Hills, N.J.), nine holes.

BASH BISH GOLF CLUB (N.Y.), nine holes.

BAY SHORE GOLF CLUB (Long Island), nine holes.

BEACON-ON-THE-SEA GOLF CLUB (Point Pleasant, N.J.).

BEAVERKILL GOLF CLUB (N.Y.), nine holes.

BEDFORD GOLF CLUB (N.Y.), nine holes.

BELLPORT GOLF CLUB (Long Island), nine holes.

BERKELEY GOLF CLUB (N.J.), nine holes.

BERNARDSVILLE GOLF CLUB (N.J.).

BINGHAMPTON COUNTRY CLUB (N.Y.).

BLUFF GOLF CLUB (Long Island), nine holes.

CAYADUTA GOLF CLUB (N.Y.), nine holes.

CAYUGA LAKE GOLF CLUB (N.Y.), nine holes.

-
- CAZENOVIA GOLF CLUB (N.Y.), nine holes.
- CENTRAL NEW YORK STATE LEAGUE.
- CENTURY GOLF CLUB (Westchester, N.Y.), nine holes.
- CHATHAM GOLF CLUB (N.J.), six holes.
- CHESTNUT HILL GOLF CLUB (Montclair, N.J.).
- CLIFF HAVEN GOLF CLUB (Long Island).
- COBBLE HILL GOLF CLUB (N.Y.), nine holes.
- COLLEGE OF THE CITY OF NEW YORK GOLF CLUB.
- COLONIA GOLF CLUB (N.J.), nine holes.
- COLUMBIA UNIVERSITY GOLF CLUB.
- CONANICUT GOLF CLUB (N.Y.).
- CORNING GOLF CLUB (N.Y.).
- CRANFORD GOLF CLUB (N.J.), eighteen holes.
- CRESCENT ATHLETIC CLUB (N.Y.), nine holes.
- DAVID'S ISLAND GOLF CLUB (New Rochelle, N.Y.).
- DEAL GOLF CLUB (N.J.), nine and eighteen holes.
- DOVER GOLF CLUB (N.Y.).
- DUCHESS COUNTY GOLF CLUB (Poughkeepsie, N.Y.),
nine holes.
- DYKER MEADOW GOLF CLUB (N.Y.), nine holes.
- EAST ORANGE GOLF CLUB (N.J.), nine holes.
- EDGEMERE GOLF CLUB (Long Island).
- ELIZABETH SUBURBAN GOLF CLUB (N.J.), six holes.
- ELIZABETH TOWN AND COUNTRY CLUB (N.J.),
nine holes.
- ELKWOOD GOLF CLUB (Long Branch, N.J.), nine holes.

- ELPHINSTONE GOLF CLUB (N.Y.), nine holes.
- ENGLEWOOD GOLF CLUB (N.J.), nine holes.
- ESSEX COUNTY COUNTRY CLUB (West Orange, N.J.),
nine holes.
- ESSEX FALLS GOLF CLUB (N.J.), nine holes.
- FAIRVIEW GOLF CLUB (N.J.), nine holes.
- FINDERNE GOLF CLUB (N.J.), nine holes.
- FLUSHING GOLF CLUB (Long Island), nine holes.
- FOREST HILL GOLF CLUB (Newark, N.J.), nine holes.
- FOX HILLS GOLF CLUB (N.Y.).
- FREEHOLD GOLF CLUB (N.J.).
- FREEPORT GOLF CLUB (Long Island), nine holes.
- FRONTENAC GOLF CLUB (N.Y.).
- GARDEN CITY GOLF CLUB (Long Island), eighteen holes.
- GLEN RIDGE GOLF CLUB (N.J.), nine holes.
- GLENS FALLS GOLF CLUB (N.Y.), nine holes.
- GLENWOOD GOLF CLUB (Hudson, N.Y.), nine holes.
- HACKENSACK GOLF CLUB (N.J.).
- HADDONFIELD GOLF CLUB (N.J.), nine holes.
- HAINES FALLS GOLF CLUB (N.Y.), nine holes
- HALCYON GOLF CLUB (Millbrook, N.Y.).
- HARBOR HILL GOLF CLUB (Staten Island), eighteen
holes.
- HIGHLANDS COUNTRY CLUB (Garrisons-on-Hudson,
N.Y.), nine holes.
- HILLBURN GOLF CLUB (N.Y.), nine holes.

HILMETTA GOLF ASSOCIATION (N.J.), nine holes.

HOECROFT GOLF CLUB (N.Y.), nine holes.

HOHOKUS GOLF CLUB (N.J.).

HOLLIS GOLF ASSOCIATION (Long Island), nine holes.

HOLLYWOOD GOLF CLUB (N.J.), nine holes.

HOPATCONG GOLF CLUB (N.J.).

HUDSON RIVER GOLF CLUB (Cohoes, N.Y.).

HUDSON WOMEN'S ATHLETIC CLUB (N.Y.).

INTERCOLLEGIATE GOLF ASSOCIATION.

INTERLAKEN GOLF CLUB (Saratoga, N.Y.).

ISLAND GOLF CLUB (N.Y.), nine holes.

ITHACA COUNTRY CLUB (N.Y.).

JAMAICA GOLF CLUB (Long Island).

JERSEY CITY GOLF CLUB, nine holes.

KINDERHOOK GOLF CLUB (N.Y.), nine holes.

KINGSTON GOLF CLUB (N.Y.), nine holes.

KNICKERBOCKER FIELD CLUB (N.Y.), nine holes.

KNOLLWOOD COUNTRY CLUB (N.Y.), eighteen holes.

LARCHMONT GOLF CLUB (N.Y.), nine holes.

LAURENCE HARBOR COUNTRY CLUB (Morgans, N.J.),
nine holes.

LAWRENCEVILLE SCHOOL GOLF CLUB (N.J.), nine
holes.

LOCKPORT COUNTRY CLUB (N.Y.), nine holes.

MADISON GOLF CLUB (N.J.), nine holes.

MAHOPAC GOLF CLUB (N.Y.), nine holes.

MAIDSTONE GOLF CLUB (Long Island), eighteen holes.

MANTOLOKING GOLF CLUB (N.J.), nine holes.

MARINE AND FIELD CLUB (Fort Hamilton, N.Y.), nine holes.

MAYWOOD GOLF CLUB (N.J.).

MEADOWBROOK GOLF CLUB (Hempstead, Long Island), nine holes.

METROPOLITAN GOLF ASSOCIATION.

MIDLAND GOLF CLUB (Long Island), nine holes.

MOHEGAN GOLF CLUB (Lake Mohegan, N.Y.).

MONMOUTH BEACH GOLF CLUB (N.J.), nine holes.

MONTCLAIR GOLF CLUB (N.J.), nine holes.

MONTICELLO GOLF CLUB (N.J.), eighteen holes.

MOORESTOWN FIELD CLUB (N.J.), nine holes.

MORRIS COUNTY GOLF CLUB (N.J.), eighteen holes.

MORRISTOWN FIELD CLUB (N.J.), nine holes.

MOUNT PLEASANT FIELD CLUB (N.Y.), nine holes.

NASSAU COUNTRY CLUB (Long Island), eighteen holes.

NAVESINK GOLF CLUB (N.J.), nine holes.

NEWARK FIELD CLUB (N.J.), nine holes.

NEW BRUNSWICK GOLF CLUB (N.J.), nine holes.

NEW JERSEY ATHLETIC CLUB.

NEW JERSEY GOLF ASSOCIATION.

NEW WINDSOR GOLF CLUB (N.Y.), nine holes.

NORTH JERSEY COUNTRY CLUB (Paterson, N.J.), eighteen holes.

NORWOOD FIELD CLUB (Long Branch, N.J.), nine holes.

NUTLEY GOLF CLUB (N.J.), nine holes.

NYACK COUNTRY CLUB (N.Y.), nine holes.

OAKLAND GOLF CLUB (Bayside, L.I.), nine holes.

ORANGE COUNTY GOLF CLUB (N.Y.), nine holes.

ORANGE MOUNTAIN GOLF CLUB (St. Cloud, N.J.).

OTSEGO GOLF CLUB (N.Y.), nine holes.

OWASCO GOLF CLUB (Auburn, N.Y.), nine holes.

OYSTER BAY GOLF CLUB (Long Island), nine holes.

PATERSON GOLF CLUB (N.J.).

PELHAM COUNTRY CLUB (N.Y.), nine holes.

POINT PLEASANT GOLF CLUB (N.J.), nine holes.

POWELTOWN GOLF CLUB (Newburg, N.Y.), nine holes.

QUOGUE FIELD CLUB (N.Y.), nine holes.

RICHMOND HILL GOLF CLUB (Long Island), nine holes

RICHMOND COUNTY COUNTRY CLUB (Staten Island),
eighteen holes.

ROCHESTER COUNTRY CLUB (N.Y.), eighteen holes.

ROCKAWAY HUNTING CLUB (Long Island), eighteen
holes.

ROSELLE GOLF CLUB (N.J.).

RUTHERFORD GOLF CLUB (N.J.).

SADAQUADA GOLF CLUB (Utter, N.Y.), nine holes.

SAEGKILL GOLF CLUB (Yonkers, N.Y.), nine holes.

SAGAPONAC GOLF CLUB (Long Island), nine holes.

ST. HUBERT'S GOLF CLUB (N.Y.), nine holes.

- ST. REGIS GOLF CLUB (Paul Smith's, N.Y.), nine holes.
- SANDS POINT GOLF CLUB (N.Y.).
- SARATOGA GOLF CLUB (N.Y.), nine holes.
- SCARADALE GOLF CLUB (N.Y.), nine holes.
- SCHENECTADY MOHAWK GOLF CLUB (N.Y.), nine holes.
- SEABRIGHT GOLF CLUB (N.J.), eighteen holes.
- SEA CLIFF GOLF CLUB (Long Island), nine holes.
- SEAWAREN LAND AND WATER CLUB (N.J.), nine holes.
- SHELTER ISLAND GOLF CLUB (N.Y.), nine holes.
- SHINNECOCK HILLS GOLF CLUB (Long Island), eighteen holes.
- SHINNECOCK HILLS LADIES' GOLF CLUB, nine holes.
- SMITHTOWN OUTING CLUB (Long Island), nine holes.
- SOMERSET COUNTRY CLUB (Findern, N.J.).
- SOUTH SHORE COUNTRY CLUB (Babylon, L.I.), nine holes.
- SOUTH ORANGE FIELD CLUB (Orange, N.J.).
- STAATSBURG GOLF CLUB (N.Y.), nine holes.
- STAMFORD GOLF CLUB (N.Y.), nine holes.
- STORM KING GOLF CLUB (Cornwall, N.Y.).
- SUMMIT FIELD GOLF CLUB (N.J.).
- SUNSET GOLF CLUB (N.Y.).
- SYOSSET GOLF CLUB (Long Island).
- TENGE GA GOLF CLUB (Rome, N.Y.).

- TUXEDO GOLF CLUB (N.Y.), eighteen holes.
VAN CORTLANDT PARK GOLF CLUB (N.Y. City).
WAINSCOTT GOLF CLUB (Long Island), nine holes.
WATER WITCH COUNTRY CLUB (Navesink, N.J.).
WATERVLIET ARSENAL GOLF CLUB (N.Y.), nine holes.
WESTBROOK GOLF CLUB (Islip, L.I.), nine holes.
WESTCHESTER GOLF CLUB (N.Y.), nine holes.
WESTHAMPTON COUNTRY CLUB (N.Y.), nine holes.
WEST NECK GOLF CLUB (Amityville, L.I.), nine holes.
WEST POINT GOLF CLUB (N.Y.), nine holes.
WESTPORT GOLF CLUB (N.Y.).
WICONTHA GOLF CLUB (Richfield Springs, N.Y.). nine holes.
WOMEN'S METROPOLITAN GOLF ASSOCIATION.
YAHNUNDAHSIS GOLF CLUB (Utica, N.Y.), nine holes.
YOUNKATAH COUNTRY CLUB (N.J.), eighteen holes.

NIAGARA FALLS (U.S.A.).

- NIAGARA GOLF CLUB (New York), nine holes.

NIAGARA-ON-THE-LAKE (CANADA).

- NIAGARA GOLF CLUB, INSTITUTED 1881.

Captain—Capt. R. G. Dickson. *Hon. Secretary*—E. B. Hostetter, Niagara-on-the-Lake, Ontario.

The course, of eighteen holes, is at the mouth of the Niagara River, about twelve miles below Niagara Falls, which are reached by half an hour's picturesque journey.

NICE.

- NICE GOLF CLUB, INSTITUTED 1902.

A course is being laid out beyond the racecourse, and is expected to be ready for play in October.

NIGG.

CASTLECRAIG GOLF CLUB, INSTITUTED 1889.

Entrance Fee, Ten Shillings; *Annual Subscription*, Five Shillings; *Number of Members*, 35. *Captain*—J. W. Lamsden. *Hon. Secretary*—D. Junor, Cromarty.

The course, of nine holes, is close to Nigg Station.

NITSHILL.

LEVERN GOLF CLUB, INSTITUTED 1895.

The course, of nine holes, varying from 150 to 440 yards, is within two minutes' walk of Nitshill Station (Caledonian Railway). The hazards are a pond, a wall, and an old quarry.

NORDHOFF (U.S.A.).

OGAI VALLEY GOLF CLUB (California).

NORFOLK.

NORFOLK GOLFING UNION, INSTITUTED 1894.

Hon. Secretary—J. J. W. Deuchar, 9, Surrey-street, Norwich.

A County Championship is held annually, the qualification being residence or birth.

NORFOLK (U.S.A.).

NORFOLK DOWNS GOLF CLUB (Connecticut), nine holes.

NORFOLK (U.S.A.).

NORFOLK GOLF CLUB (Virginia), nine holes.

NORMANDY (U.S.A.).

FLORISSANT VALLEY GOLF CLUB (Missouri), nine holes.

NOROTON (U.S.A.).

WEE BURN GOLF CLUB (Connecticut), nine holes.

NORTH ADAMS (U.S.A.).

NORTH ADAMS GOLF CLUB (Mass.), nine holes.

NORTHAMPTON.

NORTHAMPTON GOLF CLUB, INSTITUTED JULY 1ST, 1893.

Entrance Fee, 4l. 4s. ; *Country Members*, 2l. 2s. ; *Annual Subscription*, 2l. 2s. ; *Country Members*, 1l. 1s.

Green Record.—35, by D. Duncan. Par, 34.

The course, of nine holes, is about two miles from the station. The soil is sandy, and the hazards are hedges, walls, quarries, &c.

NORTHAMPTON LADIES' GOLF CLUB.

Entrance Fee, 2l. 2s. ; *Annual Subscription*, 1l. 1s.

A branch of the men's Club.

NORTHAMPTON (U.S.A.).

SMITH COLLEGE GOLF CLUB (Mass.).

WARNER MEADOW GOLF CLUB, nine holes.

NORTHAMPTONSHIRE.

NORTHAMPTONSHIRE LADIES' COUNTY UNION,
INSTITUTED 1900.

Hon. Secretary—Mrs. F. Bostock, Springfield, Northampton.

NORTH ATTLEBORO (U.S.A.).

NORTH ATTLEBORO GOLF CLUB (Mass.).

NORTH BERWICK.

NORTH BERWICK GOLF CLUB, INSTITUTED MAY 8TH, 1832.

Annual Subscription, 1l. 1s. *Captain*—H. T. N. Hamilton-Ogilvy. *Hon. Secretary*—W. H. Montgomery, North Berwick.

Club Prize.—Club Gold Medal (scratch), September.

Winner in 1901.—Hon. Evan Charteris, 90.

NEW CLUB, NORTH BERWICK, INSTITUTED 1880.

Entrance Fee, 10*l.* 10*s.*; *Annual Subscription*, 2*l.*; *Number of Members*, 260. *Captain*—Lord Blair Balfour. *Hon. Secretary and Secretary to Green Committee*—C. L. Blaikie, St. Catherine's, North Berwick.

Club Prizes.—Moncreiff Cross (scratch) and Club Silver Medal (scratch), April 4th; Club Gold Medal (scratch) and Dalrymple Cup (handicap), August 1st; North Berwick Medal (scratch), 36 holes, open to members of local Clubs, June 21st.

Prize Winners in 1901.—Moncreiff Cross, J. E. Laidlay, 76. Club Silver Medal: H. F. Kerr, 90. Club Gold Medal and Dalrymple Cup: P. Balfour, 89, and 89-3=86. North Berwick Medal: J. E. Laidlay, 86+88=174.

Record Score in a Club Competition.—76, by J. E. Laidlay, as above.

Green Record.—73, by J. E. Laidlay, on September 8th, 1900. Par, 77.

North Berwick course is about a quarter of a mile from the station, and consists of eighteen holes. It is one of the best and most exacting courses anywhere. The greater portion of the course is held on lease by the New Club, but all the local Clubs contribute to its upkeep. The charge to visitors who are not members of Clubs is 1*s.* a day or 1*l.* per annum. A full description of the course, and other interesting particulars, will be found in the special article "North Berwick Links," which appeared in Vol. IX. of the ANNUAL.

TANTALLON GOLF CLUB, INSTITUTED SEPTEMBER 17TH, 1853. *

Entrance Fee, 2*l.*; *Annual Subscription*, Members elected prior to 1894, 1*l.* 10*s.*; Members elected in 1894-5, 1*l.* 15*s.*; others, 2*l.*; *Number of Members*, Limited to 350. *Captain*—R. Maxwell. *Hon. Secretary*—D. M. Jackson, Solicitor, North Berwick. *Clubmaster*—T. Watson.

Club Prizes.—New Century Medal (scratch) and Ross Cup (handicap), February 8th; Brodie Medal (scratch) and Aitchison Medal (handicap), April 12th; Chambers Cup (scratch) and Croall Medal (handicap), June 12th; Club Medal (scratch) and Jubilee Cup (handicap), September 13th; Whitecross Gold Medal (scratch aggregate).

Prize Winners in 1901.—New Century Medal: R. Maxwell, 85 (after a tie with J. Livingston). Ross Cup: A. C. Robertson, 94-14=80. Brodie and Aitchison Medals: C. K. Hutchison, 84. Chambers Cup: W. B. Taylor, 89. Croall Medal: J. Stevenson, 91-10=81. Club Medal and Jubilee Cup: T. M. Hunter, 79+1=80. Whitecross Medal: C. K. Hutchison, 84+84=168.

Record Score in a Club Competition.—73, by J. E. Laidlay, on September 8th, 1900.

Visitors are admitted to temporary membership (exclusive of Green fee, which must be paid separately) on payment of 7s. 6d. a week, or 1l. a month.

BASS ROCK GOLF CLUB, INSTITUTED APRIL 24TH, 1873.

Entrance Fee, Four Shillings and Sixpence; *Annual Subscription*, Ten Shillings; *Number of Members*, 100.
Captain—F. Campbell. *Secretary*—W. G. Smale, 4, Lorne-lane, North Berwick.

Prize Winners in 1901.—Dickson Cup (holes): J. McKellar. Fryshe Medal (holes): G. Livingstone. Tait Medal (scratch): J. Souter, 83. Autumn Competition: R. Auld.

NORTH BERWICK LADIES' GOLF CLUB, INSTITUTED JUNE, 1888.

Entrance Fee, Ten Shillings; *Annual Subscription*, Ten Shillings; *Number of Members*, Ladies, 254; Gentlemen (life), 70; Associates, 30. *Hon. Secretary*—C. L. Blaikie, St. Catherine's, North Berwick.

Club Prizes.—Club Medal (scratch), August 22nd; Club Prizes (scratch and handicap), June 20th, July 18th, September 19th; Mixed Doubles, August.

Medal Winner, Miss Madeline Campbell, 61.

Record Score in a Club Competition.—55, by Miss B. Anderson, on July 23rd, 1897.

The course, of nine holes, is partly on the North Berwick Links and partly rented from Mr. and Mrs. Hamilton Ogilvie. Visitors are allowed to play subject to certain charges. The course is within half a mile of North Berwick Station.

NORTH CAROLINA HOT SPRINGS (U.S.A.).

WANA LUNA GOLF CLUB (North Carolina).

NORTH CHATHAM (U.S.A.).

OLD HARBOR GOLF CLUB (Mass.).

NORTHEAST HARBOR (U.S.A.).

NORTHEAST HARBOR GOLF CLUB (Maine), nine holes.

NORTH OTAGO (NEW ZEALAND).**NORTH OTAGO GOLF CLUB.**

Hon. Secretary—H. M. Roxby.

NORWALK (U.S.A.).**NORWALK GOLF CLUB** (Connecticut), nine holes.**NORWICH.****ROYAL NORWICH GOLF CLUB**, INSTITUTED
NOVEMBER 8TH, 1893.

Entrance Fee, 2l. 2s.; *Annual Subscription*, 1l. 11s. 6d.;
Number of Members, 400. *Captain*—E. W. Everett. *Hon.*
Secretary—C. Steward, King Street House, Norwich
Professional—J. Kinnell.

The course, of eighteen holes, is on rising ground, ten minutes' walk from Hellesdon Station, on the Midland and Great Northern joint line (five minutes' from Norwich City Station). The soil is sandy, and the hazards are mostly sand bunkers and whins.

ROYAL NORWICH LADIES' GOLF CLUB, INSTITUTED
1893.

Annual Subscription, 1l. 1s.; *Number of Members*, 70.
Hon. Secretary—Miss Hardy.

The ladies' course is nine selected holes of the men's, varying from 160yds. to 400yds. (par, 40), but they may play over the full round at any time except Thursday afternoons. Visitors introduced are allowed two days' free play, after which they are charged 2s. 6d. for two days, or 5s. a week.

NORWICH (U.S.A.).**NORWICH GOLF CLUB** (Connecticut).**NOTTINGHAM.****NOTTINGHAMSHIRE GOLF CLUB**, INSTITUTED
NOVEMBER 9TH, 1887.

Entrance Fee, 4l. 4s.; *Annual Subscription*, 3l. 3s.;
Number of Members, 230. *Captain*—F. J. March. *Hon.*
Secretary—J. A. Simpson, South Parade Chambers,
Nottingham. *Professional*—T. Williamson.

Club Prizes.—Scratch—Club Cup, May and October; Hemingway Cup (holes), Autumn. Handicap—New Cup (holes), Spring; Prizes for 1st and 2nd Divisions and Aggregate Prize, May and October; Monthly Medals (scratch and handicap), finals, July and January.

Prize Winners in 1901.—Club Cup: A. G. Barnes, 86; T. G. Mellers, 84. Hemingway Cup: T. G. Mellers. New Cup: Rev. J. Forbes. First Division—Spring: Rev. J. Forbes, 89-10=79; Autumn—J. B. Okell, 89-11=78. Second Division—Spring: F. C. Porter (1), 102-20=82; H. F. Lancashire (2), 99-16=83; Autumn: W. H. Hutton (1), 93-17=76; E. Armitage (2), 95-14=81. Aggregate Prize: Rev. J. Forbes, 79-84=163. Summer Medals—Scratch: E. A. Coutts; First Division Handicap: C. S. Wardle; Second Division Handicap: J. E. Leighton; Winter Medals—Scratch: W. P. Snook; First Division Handicap: W. P. Snook; Second Division Handicap: D. H. Pearson. Prizes for best aggregate of six Monthly Medal rounds—Scratch: T. G. Mellers; First Division Handicap: J. Bright; Second Division Handicap: Rev. G. Hill.

The Club vacated the old course at Bulwell Forest in November, 1901, and the new course at Hollinwell was opened on November 2nd. A commodious and convenient Club-house has been erected at a cost of £2500, and the new course will be a very fine inland green. It consists of eighteen holes, and the total length amounts approximately to 5500 yards. Hollinwell Station, on the G.C. Railway (about nine miles from Nottingham), is within five minutes of the Club-house.

BULWELL FOREST GOLF CLUB, INSTITUTED JANUARY, 1902.

Annual Subscription, Three Shillings, in addition to the fee of £1 ls. per annum payable to the Corporation of Nottingham for right to play on links and use pavilion; *Number of Members*, 88. *Captain*—Dr. J. H. Neilson. *Hon. Secretary*—W. Moss, Eldon Chambers, Wheeler Gate, Nottingham.

The course, of eighteen holes, in Bulwell Forest is an excellent inland green. Its management has now been taken over by the Corporation of Nottingham, and anyone can play and use the pavilion on paying 1s. a day, or 1l. 1s. a year; yearly charge (without use of pavilion), 5s. Electric cars run within three-quarters of a mile of the course, and Bulwell Forest Stations (G.N. and G.C. Rys.) are close at hand.

BULWELL FOREST ARTISANS' GOLF CLUB, INSTITUTED SEPTEMBER 14TH, 1893.

Entrance Fee, One Shilling; *Annual Subscription*, Two Shillings and Sixpence; *Number of Members*, 45.

Captain—E. Williamson. *Hon. Secretary*—J. L. Hewis
Bulwell. *Green*—Bulwell Forest.

NOTTS LADIES' GOLF CLUB, INSTITUTED MARCH, 1894.

PLUMTREE GOLF CLUB, INSTITUTED 1892.

The course, of nine holes, is at Plumtree, a village a few miles from Nottingham.

OAKHAM.

OAKHAM GOLF CLUB, INSTITUTED JULY 12TH, 1892.

Annual Subscription, 1*l.* 1*s.*; Ladies, Ten Shillings and Sixpence; *Number of Members*, 60. *Captain*—H. Callander.
Hon. Secretary—I. L. Grist, School House, Oakham.

Prize Winners in 1901.—J. Story and I. L. Grist. Mrs. W. Tuck and Miss Hodge.

The course is a mile from Oakham Station.

OAKLAND (U.S.A.).

OAKLAND GOLF CLUB (California), eighteen holes.

OBAN.

OBAN GOLF CLUB, INSTITUTED APRIL 1ST, 1890.

Hon. Secretary—D. Mackenzie, County-buildings.

The course, of nine holes, is at Polámhinister, within ten minutes' walk of the town. Cards are issued to visitors for short periods on reasonable terms.

OCALA (U.S.A.).

OCALA GOLF CLUB (Florida).

OCONOMOWOE (U.S.A.).

OCONOMOWOE GOLF CLUB (Wisconsin), nine holes.

OIL CITY (U.S.A.)

OIL CITY GOLF CLUB (Penn.), nine holes.

OKEHAMPTON.

OKEHAMPTON GOLF CLUB, INSTITUTED MAY, 1901.

Entrance Fee, 1*l.* 1*s.*; *Annual Subscription*, 1*l.* 1*s.*;
Number of Members, 38. *Hon. Secretary*—T. H. O. Pease,
Okehampton, Devon.

The course, of twelve holes, the first and last three of which are played twice to complete the eighteen, is on the slopes of Dartmoor, about a mile from the station (L. & S.W. Ry.). The hazards are ancient banks, streams, &c. Visitors 1s. 6d. a day, 5s. a week, or 10s. a month.

OLD CALABAR.

OLD CALABAR GOLF CLUB, INSTITUTED 1897.

Entrance Fee, 1l.; Annual Subscription, 1l.

The course consists of nine holes, varying from 125 to 500 yards.

OLDHAM.

OLDHAM GOLF CLUB, INSTITUTED MAY, 1892.

The course, of eighteen holes, varying from 110 to 307 yards is about a mile from Lees Station (L. and N.W.R.). The turf is rather rough, and the hazards are trees, walls, and a brook. There is a separate course for ladies, of nine holes, varying from 88 to 207 yards (par, 29), and they have also a separate pavilion.

OLTON.

OLTON GOLF CLUB, INSTITUTED NOVEMBER, 1893.

Entrance Fee, 2l. 2s.; Annual Subscription, 2l. 2s.
Number of Members, 150. Captain—J. E. Hill. Hon.
Secretary—T. S. Harfield, Ferndall, Olton. Professional
—C. H. Wingate.

Prize Winners in 1901.—Club Trophy: R. G. Everett. Committee Bowl: J. E. Hill. Open competitions are held in Spring and Autumn.

Record Score in a Club Competition.—77, by C. A. Palmer in October, 1901.

Green Records.—Professional: 71, by H. Cawsey; Amateur: 74, by J. E. Hill and W. M. Cox.

The course, of eighteen holes, varying from 120 to 480 yards, is one mile from Olton Station (G.W.R.), which is five miles from Birmingham. The hazards are water, trees, and hedges. Visitors (introduced) 1s. a day.

OMAGH.

OMAGH GOLF CLUB.

Hon. Secretary—Col. Irwin, Omagh.

OMAHA (U.S.A.).

OMAHA GOLF CLUB (Nebraska), nine holes.

KOUNTZE PLACE GOLF CLUB, nine holes.

OOTACAMUND. (INDIA.)

OOTACAMUND GOLF CLUB.

The course consists of nine holes, and there is a separate nine holes course for ladies.

OPORTO.

ESPINHO GOLF CLUB.

ORKNEY.

ORKNEY GOLF CLUB, INSTITUTED 1888.

The course, of nine holes, at Pickaquoy is five minutes' walk from Kirkwall. The hazards are quarries, burns, &c. There is excellent accommodation for visitors. A new course has been laid out at Grainbank.

An excellent nine-hole course has also been laid out in the Island of Westray, one of the most northerly of the Orkney group. The island is reached by steamer from Kirkwall, and excellent accommodation is to be had in two hotels.

STROMNESS GOLF CLUB.

Hon. Secretary—J. Corrigan.

ORLANDO (U.S.A.).

ORLANDO GOLF CLUB (Florida), six holes.

ORMOND (U.S.A.).

ORMOND GOLF CLUB (Florida), nine holes.

ORMSKIRK.

ORMSKIRK GOLF CLUB, INSTITUTED 1899.

Number of Members, 125, and 75 Lady Subscribers.
Hon. Secretary—J. E. Potter, Moor Hall, Aughton,
Ormskirk. *Professional*—W. Hallam.

Prize Winners in 1901.—Lathom Bowl: R.W. Brighthouse, 92-14=78. Prescott Cup: R. C. Ivy, 86-2=84. Morison Prize: A. H. Simmons, 206-36=170. Captain's Tournament: H. Brighthouse. H. Brighthouse Prize: R. Fair, jr. Wood Cup: L. E. Linaker, 96-18=78.

The course in the New Park, Lathom, has just been extended to eighteen holes. The hazards are bunkers and a stream, which has to be crossed twice. The Club-house is a little over a mile from Ormskirk Station.

OSBORN (U.S.A.).

OSBORN GOLF CLUB (Penn.).

OSHAWA (CANADA).

OSHAWA GOLF CLUB (Ontario).

OSTEND.

OSTEND GOLF CLUB.

A course is being laid out on the coast between Ostend and Blankenberghe.

OSTERVILLE (U.S.A.).

SEAPUIT GOLF CLUB (Mass.).

OSWEGO (U.S.A.)

OSWEGO COUNTRY CLUB (New York).

OTTAWA.

OTTAWA GOLF CLUB, INSTITUTED APRIL 13TH, 1891.

Entrance Fee, \$15; Annual Subscription, \$10. Number of Members, 100. Captain—G. H. Perley. Hon. Secretary—N. C. Sparks, Room 27, Sparks Chambers, Ottawa, Ontario.

The course, of twelve holes, is two miles by Street Railway from Ottawa.

OTTAWA LADIES' GOLF CLUB.

A branch of the men's Club.

OUNDLE.

OUNDLE GOLF CLUB, INSTITUTED 1893.

Annual Subscription, 1l. 1s.; Number of Members, 30.
Captain—J. H. Smith. Hon. Secretary—G. Coombs
 Oundle.

Green Record.—35, by W. W. Lowe. Par, 32.

The course, of nine holes, is two miles from Oundle Station (L. and N.W.Ry.). The hazards are hedges, ditches, and quarries.

OXFORD.

OXFORD UNIVERSITY GOLF CLUB, INSTITUTED 1875.

Entrance Fee, 1l. 10s.; Annual Subscription, 1l. 10s.;
Number of Members, 450. Captain—J. A. T. Bramston.
Hon. Secretary—J. O. Fairlie. Assistant-Secretary—
J. W. Gynes, 4, Glebe Terrace, Oxford. Professional—
J. Sherlock.

Prize Winners in 1901.—Bogey Medal: J. E. Tomkinson. St. Andrews Cup: W. M. Grundy. Club Cup: W. M. Grundy, 72. Golf Medal: H. W. Beveridge, 78. College Cup: (Teams of four), B.N.C.

The course, of eighteen holes, is on high ground above South Hinksey, and can be reached from town in about thirty-five minutes, frequent tramcars running nearly half the distance; or in less than half an hour by brakes, leaving daily at 1.30 and 1.45 p.m. There is a small Club-house, with lockers, &c. (rent 5s. annually).

There is also a supplementary course of nine holes on Cowley Marsh, within easy distance of town.

OXFORD AND CAMBRIDGE GOLFING SOCIETY,
INSTITUTED APRIL, 1898.

Hon. Secretary—A. C. M. Croome.

The objects of the Society are the playing of Inter-Club matches around London and on tour.

PACHAPPA (U.S.A.).

PACHAPPA GOLF CLUB (CALIFORNIA).

PAINSWICK.

PAINSWICK GOLF CLUB, INSTITUTED JANUARY 1ST, 1892.

Hon. Secretary—E. H. Percival.

There are now very few members.

The course, of nine holes, is about one mile from Painswick, and four miles from Stroud.

PAISLEY.

PAISLEY GOLF CLUB, INSTITUTED NOVEMBER, 1894.

Entrance Fee, 2l. 2s.; *Ladies*, 1l. 1s.; *Annual Subscription*, 1l. 1s.; *Number of Members*, 300. *Captain*—J. L. Stewart. *Hon. Secretary*—W. B. Brown, The Cottage, Glenfield, Paisley.

The course, of eighteen shortish holes, is at Bushes, and has capital natural hazards. There is an excellent Club-house. Potterhill Station (G. and S.W.R.) is distant half a mile. *Visitors*, 10s. a month.

PALM BEACH (U.S.A.).

PALM BEACH GOLF CLUB (Florida), nine holes.

PALMERSTON (NEW ZEALAND).

MANAWATEE GOLF CLUB, INSTITUTED MAY, 1895.

Annual Subscription, 1l. 10s.; outside six miles radius, Fifteen Shillings; *Ladies*, Fifteen Shillings and Seven Shillings and Sixpence; *Number of Members*, 35, and 27 *Ladies*. *Hon. Secretary*—L. A. Abraham.

The course, of nine holes, is about a mile from town. The greens are excellent, and the hazards consist of artificial bunkers, roads, fences, &c. *Visitors* (introduced) may play one month free; afterwards, on payment of 2s. 6d a month.

PALO ALTO (U.S.A.).

STAMFORD UNIVERSITY GOLF CLUB (California).

PARAMÉ.

PARAMÉ GOLF CLUB, INSTITUTED 1893.

Entrance Fee, 25 francs; *Annual Subscription*, 37 francs.
Hon. Secretary—J. E. Jones, Château de Beauregard, St. Servan, Brittany.

The links, of eighteen holes, are on a rocky promontory, surrounded by lovely sea scenery, about three miles from Paramé, on the coast of Brittany, and are naturally adapted for golf. The Club-rooms are in the Hotel of Madame Thiery, where good accommodation can be obtained. The hotel is close to the links. The green charges are as follows: Six months, 30 francs; one month, 15 francs; fortnight, 10 francs; one week, 6 francs. Strangers (members of recognised Golf Clubs) are allowed to play one day free. The best mode of access to the links is *via* Southampton to St. Malo, thence by steam tram daily to within one mile.

PARIS.

SOCIÉTÉ DE GOLF DE PARIS, INSTITUTED 1896.

Annual Subscription, 250 francs. *Number of Members*, 200. *Hon. Secretary*—P. Hébert, Haras de la Boulie, Près Versailles (Seine et Oise), France. *Professionals*—S. Dunn and A. Lafitte.

Prize Winners in 1901.—Prix d'Ouverture: L. Holme, 102—20=82. Prix du President: L. Holme (11 handicap), four down to Bogey. Prix des Dames: Miss Willing, 84—6=78. Prix du Pont Colbert: A. Hill, 175—6=169. Coupe de Jouy-en-Josas: H. E. Daunt, 87—4=83. Prix de la Coupe: A. G. Hetley, 170—18=152. Prix de Consolation: W. Freeborn, 98—22=76. Prix de Porche Fontaine: A. G. Hetley, 170—8=162. Prix de la Fin de l'Année: A. B. Lambert (6) beat T. W. Marshall (5) by seven up and six to play. Prix Lambert: Miss Abbott (24) beat A. Hill (2) by two up and one to play. Prix Abbott: T. W. Marshall (5), five down to Bogey.

Record Score in a Club Competition.—81, on November 1st, 1901, by H. E. Daunt.

Green Records.—Professional, 36, by S. Dunn; Amateur, 37, by H. E. Daunt, on March 23rd, 1902. Par, 31.

The course, of nine holes, varying from 160 to 352 yards, is about a mile and a quarter from Chantiers-Versailles Station. It is to be extended to eighteen holes in due course.

PARIS (U.S.A.).

PARIS GOLF CLUB (Texas).

PARIS HILL (U.S.A.).

PARIS HILL GOLF CLUB (Maine).

PASADENA (U.S.A.).

PASADENA GOLF CLUB (California), nine holes.

LA PINTORESCA GOLF CLUB, six holes.

PAU.

PAU GOLF CLUB, INSTITUTED 1856.

Annual Subscription, 4l., only paid when at Pau.
Captain—F. Jameson. Hon. Secretary—F. J. Ketchner,
Golf Club, Plaine de Billère, Pau. Professional—J. Lloyd.

The course, of eighteen holes, with capital hazards, is on the Plaine de Billère, about one mile from the centre of the town; cab fare, 1'50. The golfing season commences on October 1st and ends June 1st. The view from the course of the Pyrenees is one of the finest in Europe. There is an excellent Club-house, which is connected by telephone with the English Club, tennis court, and hunting stables. Visitors introduced may play two days free, afterwards a charge is made of 15 francs a week or 50 francs a month. Members of Biarritz Golf Club are allowed seven days free play.

PAU LADIES' GOLF CLUB.

Annual Subscription, 40 francs. Captain—Miss E.
Jameson. Hon. Secretary—Miss Craigie-Halkett.

The course consists of nine holes, and the hazards are walls, bunkers, and bushes. Visitors' charges: 7 francs a week, or 20 francs a month; Biarritz ladies, a week free.

PEEBLES.

PEEBLES GOLF CLUB, INSTITUTED OCTOBER 11TH, 1892.

Annual Subscription, Fifteen Shillings; Number of
Members, 114. Captain—W. Lyon. Hon. Secretary—
W. Gordon, Solicitor, Peebles. Professional—R. Brewster.

Club Prizes.—Champion Medal (scratch); Monthly Medal (handicap), first Saturday of each month; Wyer Cup (handicap), Spring and Autumn; Captain and Vice-Captain's Prizes (handicap).

Prize Winners in 1901.—Champion Medal: W. Macqueen. Monthly Medal: D. Inglis. Captain's Prize: J. Keddie. Vice-Captain's Prize: A. R. Douglas.

Record Score in a Club Competition.—76, by G. A. D. C. Fergusson.

Green Record.—33, by G. A. D. C. Fergusson, on April 21st, 1896.

The course, of nine holes, runs over the Morning Hill, about a mile to the south of the town. From the hill one of the finest views is to be had of the town and the valleys of the Tweed and Eddlestone Water. The hazards are whins, quarry holes, rough ground, boundary walls, wood, and water. The North British and Caledonian Railway Stations are within fifteen minutes' walk. Visitors 1s. a day, 2s. 6d. a week, or 5s. a month.

PENANG.

PENANG GOLF CLUB, INSTITUTED AUGUST, 1887.

Entrance Fee, Fifteen Dollars; *Annual Subscription*, Twenty-four Dollars.

The course, of nine holes, is in the small island of Penang, or, as it is sometimes called, Prince of Wales' Island. The green is about three and a half miles from the landing pier, and can be easily reached in the ordinary Ticca gharry. There are plenty of good hotels in the place, and a good Club—indeed, supposed by many to be the most comfortable in the Straits. The Club-house is a pretty little building, and has plenty of accommodation for members and their friends.

PENARTH.

GLAMORGANSHIRE GOLF CLUB, INSTITUTED OCTOBER, 1890.

Entrance Fee, 3l. 3s.; *Annual Subscription*, 2l. 2s.;
Number of Members, 300. *Captain*—J. Hunter. *Hon. Secretary*—S. B. Reid, 14, Victoria-square, Penarth.

Club Prizes.—Duncan Championship Shield (scratch); Club Cup (handicap), quarterly; Vyvyan-Robinson Cup (handicap); Milburn Bi-monthly Cup (handicap); Glamorgan Bowl (handicap), Spring and Autumn; Bogey Cup (handicap); Open Meetings, Easter and September 19th and 20th.

Prize Winners in 1901.—Duncan Championship Shield: C. B. Stoddart. Club Cup: won outright by P. Hagarty. New Club Cup (being the third): W. H. M. Tucker, W. A. E. Pyman, and J. Pitchford. Vyvyan Robinson Cup: J. R. Rees, J. A. Alexander, W. A. E. Pyman, and J. Andrews. Glamorgan Bowl: W. Gibbs and H. G. Alexander. Milburn Cup: P. Hagarty. Professional Tournament: H. Vardon, 153; J. Braid, 155; A. Herd, 159; A. Lewis and R. Turnbull, 160; and H. Cawsey, 162.

Green Records.—74, by J. Braid.

The course, of eighteen holes, which has recently been greatly improved, is four miles from Cardiff. Lower Penarth Station (Taff Vale Ry.) is within three minutes' walk of the Club-house. Good accommodation can be had in the Esplanade Hotel, Penarth. Visitors can play three days free; thereafter, on payment of 5s. a week, or 15s. a month.

GLAMORGANSHIRE LADIES' GOLF CLUB, INSTITUTED 1893.

Entrance Fee, 1l. 1s.; Annual Subscription, 1l.
Hon. Secretary—Miss E. Young, 105, Plymouth Road, Penarth.

Play takes place over the men's course.

PENRITH.

PENRITH GOLF CLUB, INSTITUTED 1890.

Annual Subscription, 1l. Captain—Rev. T. B. Tylecote.
Hon. Secretary—N. H. Armson, St. Andrews Place, Penrith.

The course, of nine holes, is on the racecourse, about two miles from Penrith, and commands extensive views of the lake district. Visitors, 1s. a day or 4s. a week. There is good accommodation in the town.

PEORIA (U.S.A.).

PEORIA GOLF CLUB (Illinois), nine holes.

PERAK.

PERAK GOLF CLUB.

PERSHORE.

PERSHORE GOLF CLUB, INSTITUTED 1893.

The course, of nine holes, overlooks the River Avon, about two miles from Pershore Station. The hazards are ponds, roads, ditches, hedges, and a steep, rough bank, studded with hawthorn and gorse bushes. Visitors, 1s. a day, 2s. 6d. a week, or 5s. a month.

PERTH.

ROYAL PERTH GOLFING SOCIETY AND COUNTY AND CITY CLUB, INSTITUTED APRIL 5TH, 1824.

Entrance Fee, 10l. 10s.; Annual Subscription, 3l. 3s.;
Number of Members, 200. Hon. Secretary—R. Kinloch,
W.S., Perth. *Green*—North Inch.

Club Prizes.—Society's Gold Medal (scratch), Pitfour Silver Medal (scratch), and St. Martin's Cross (handicap), Spring; Buccleuch Gold Medal (scratch), Bombay Silver Medal (scratch), Atholl Cross (handicap), Autumn.

Record Score in a Club Competition.—72, by J. L. Low.

The North Inch is a lovely expanse of turf on the border of the River Tay, and on it is the eighteen-hole course. The total length is 4523 yards, and the par of the round is 66. Play is confined to Spring and Autumn months.

Further particulars of an interesting nature about Perth and its golfing green will be found in the special article, "An Ancient Green," which appeared in Vol. VIII. of the ANNUAL.

KING JAMES VI. GOLF CLUB, INSTITUTED 1859.

Entrance Fee, 2l. 2s.; *Annual Subscription*, 1l. 11s. 6d.;
Number of Members, 400. *Hon. Secretary*—H. Campbell,
Solicitor, Perth.

The course, of eighteen holes, varying from 160 to 600 yards (par, 75), is on Moncrieffe Island. The hazards are sand bunkers, trees, turf dykes, and the Tay. The soil being sandy, the course is as good as many seaside greens. A commodious Club-house, with a separate suite of rooms for ladies, has been erected on the island, which is within the city boundaries. Visitors will be granted the privileges of membership on payment of a small daily, weekly, or monthly charge.

KING JAMES VI. LADIES GOLF CLUB.

Hon. Secretary—Miss Wilson.

A branch of the men's Club.

PERTH ARTISAN GOLF CLUB, INSTITUTED APRIL 25TH, 1879.

Green—North Inch.

PERTH HIGH CONSTABLES' GOLF CLUB.

PERTH LICENSED VICTUALLERS' GOLF CLUB.

Green—North Inch.

PERTHSHIRE TEACHERS' GOLF CLUB, INSTITUTED DECEMBER, 1895.

Green—North Inch.

PERTH (WESTERN AUSTRALIA).

PERTH GOLF CLUB, INSTITUTED AUGUST 26TH, 1895.

Entrance Fee, 11. 1s.; *Annual Subscription*, 21. 2s.;
Number of Members, 70. *Captain*—T. P. Draper.
Hon. Secretary—G. M. Neville, 4, Lord Street, Perth.

Prize Winners in 1901.—Club Championship: Dr. Coventry.
Captain's Prize: C. B. Douglas.

The new course, of nine holes (to be extended to eighteen) is two miles from town, conveyance by Club 'bus.

PETANE (NEW ZEALAND).

PETANE GOLF CLUB, INSTITUTED 1896.

Annual Subscription, Maoris, Five Shillings, Whites,
Ten Shillings.

PETANE LADIES' GOLF CLUB.

A branch of the men's Club.

PETERBOROUGH.

PETERBOROUGH GORDON GOLF CLUB, INSTITUTED
OCTOBER 13TH, 1894.

Entrance Fee, Ten Shillings and Sixpence; *Annual Subscription*, 11. 1s.; *Number of Members*, 100. *Captain*—Rev. T. Ward. *Hon. Secretary*—A. Simpkin, London Road, Peterborough. *Professional*—R. Parker.

Green Records.—Professional, 38, by H. Hurry, and H. Tuck; Amateur, 38, by Rev. T. Ward. Par, 34.

The course, of nine holes, varying from 157 to 340 yards, is at Orton, two miles from Peterborough. The hazards are of the usual inland type. The Club-house is "The Gordon Arms." Buses run to and from the market place, Peterborough, several times daily—fare threepence. The season extends from September 1st to April 30th inclusive.

PETERBOROUGH (CANADA).

PETERBOROUGH GOLF CLUB (Ontario).

PETERBOROUGH (U.S.A.).

PETERBOROUGH GOLF CLUB (New Hampshire), nine holes.

PETERHEAD.

PETERHEAD GOLF CLUB, INSTITUTED 1841.

Entrance Fee, Ten Shillings and Sixpence; *Annual Subscription*, Ten Shillings and Sixpence; *Number of Members*, 120. *Captain*—H. B. Mitchell. *Hon. Secretary*—D. Troup, Solicitor, Peterhead.

Green Record.—35, by A. W. Robertson (professional).

The course, of nine holes, varying from 165 to 360 yards, has plenty of natural and artificial hazards, and excellent putting greens. There is a good Club-house. Peterhead is about one mile distant, with three good hotels. Visitors: 1s. a day, 2s. 6d. a week, and 5s. a month.

PETERSFIELD.

PETERSFIELD GOLF CLUB, INSTITUTED MAY, 1892.

Entrance Fee, 11. 1s., Ladies 10s. 6d.; *Annual Subscription* 11. 1s., Ladies 10s. 6d.; *Number of Members*, 107. *Captain*—Col. the Hon. K. Turnour-Fetherstonhaugh. *Secretary*—Major F. Bonham-Knox, Manor House, Harting, Petersfield. *Professional*—W. Eames.

Club Prizes.—President's Cup (36 holes), first four play off by holes; Slade Cup (Bogey), during year, first four play off by holes; and Captain's Prize (strokes), similar conditions; finals in April.

Prize Winners in 1901.—President's Cup and Captain's Prize: Major F. Bonham-Carter. Slade Cup: A. Gillard.

Green Records.—Professional, 37, by W. Eames, on Jan. 26th, 1898; Amateur, 44, by A. Chandler, on Nov. 30th, 1900. Par, 34.

The course, of nine holes, varying from 174 to 367 yards, is on the Heath about three-quarters of a mile from Petersfield Station. The hazards are sand bunkers, whins, banks, and water. The Dolphin Hotel is close at hand.

PHILADELPHIA (U.S.A.).

PHILADELPHIA COUNTRY CLUB (Penn.), eighteen holes.

PHILADELPHIA CRICKET CLUB, eighteen holes.

PHILADELPHIA GOLF ASSOCIATION.

PHILADELPHIA WOMEN'S GOLF ASSOCIATION.

ARONIMINK GOLF CLUB, nine holes.

BELFIELD COUNTRY CLUB, nine holes.

GERMANTOWN CRICKET AND GOLF CLUB.

PENNSYLVANIA UNIVERSITY GOLF CLUB.

RIDLEY PARK GOLF CLUB, nine holes.

FORRESDALE COUNTRY CLUB.

TULPEHOCKEN FIELD CLUB, nine holes.

PHENIX (U.S.A.)

PHENIX GOLF CLUB (Arizona), nine holes.

PICKERING.

PICKERING GOLF CLUB, INSTITUTED 1901.

Hon. Secretary—T. Scott, Pickering, Yorks.

The course is close to the town.

PIETERMARITZBURG.

PIETERMARITZBURG GOLF CLUB, INSTITUTED 1890.

Number of Members, 56, and 26 Ladies.

PINEHURST (U.S.A.).

PINEHURST GOLF CLUB (North Carolina), eighteen holes.

PITLOCHRY.

PITLOCHRY GOLF CLUB, INSTITUTED MAY, 1895.

Annual Subscription, Five Shillings; *Number of Members*, 50. *Hon. Secretary*—W. S. Pennell, Solicitor, Pitlochry.

The course, of nine holes, is close to the station.

PITTSBURG (U.S.A.).

PITTSBURG GOLF CLUB (Penn.), nine holes.

HIGHLAND GOLF CLUB, nine holes.

SHADYSIDE GOLF CLUB, nine holes.

WESTERN PENNSYLVANIA GOLF CLUB.

PITTSFIELD (U.S.A.).

PITTSFIELD COUNTRY CLUB (Mass.), nine holes.

PLAINFIELD (U.S.A.).

HILLSIDE GOLF CLUB (New Jersey), eighteen holes.

PARK GOLF CLUB, nine holes.

PLANO (U.S.A.)

PLANO GOLF CLUB (Illinois), nine holes.

PLEASINGTON.

PLEASINGTON GOLF CLUB, INSTITUTED OCTOBER, 1890.

Entrance Fee, 1l. 1s.; *Annual Subscription*, 2l. 2s.;
Number of Members, 50. *Hon. Secretary*—J. S. Pollitt,
Manchester and County Bank, Blackburn.

The course, of nine holes, varying from 130 to 420 yards, is close to Pleasington Station, which is three miles from Blackburn. The hazards are a plantation, ponds, and artificial bunkers.

PLYMOUTH.

ROYAL ARTILLERY GOLF CLUB.

PLYMOUTH (U.S.A.).

PLYMOUTH GOLF CLUB (Mass.), nine holes.

POLAND SPRING (U.S.A.).

POLAND SPRING GOLF CLUB (Maine), nine holes.

POLMONT.

POLMONT (LATE BLAIRS) GOLF CLUB, INSTITUTED 1893.

Annual Subscription, 1l.; *Ladies and Youths*, Ten Shillings; *Number of Members*, 50 and 9 Ladies, &c.
Captain—C. W. Robinson. *Hon. Secretary*—J. W. Biggar, Duncraggan, Polmont Station.

The new course, of nine holes, varying from 150 to 400 yards, runs along the canal bank about a mile to the east of Polmont Station. The soil is sandy, and the course promises to be good one. The Club-house is to include accommodation for ladies.

POMONA (U.S.A.).

POMONA GOLF CLUB (California).

POONA.

POONA GOLF CLUB.

PORT ELIZABETH.

PORT ELIZABETH GOLF CLUB, INSTITUTED SEPTEMBER 1ST, 1890.

*Entrance Fee, 1l. 1s. ; Annual Subscription, 1l. 11s. 6d. ;
Number of Members, 150.*

The course is one of eighteen holes, and the hazards are gravel pits, roads, whins, long grass, fences, and water. The Club-house and hotel are close to the green, which is about one and a half miles from town. It is the only eighteen-hole course in South Africa with grass putting greens. Visitors may play without charge.

PORT FAIRY (VICTORIA).

PORT FAIRY GOLF CLUB.

Port Fairy is eighteen miles from Melbourne. The course is playable all the year round.

PORT GLASGOW.

PORT GLASGOW GOLF CLUB, INSTITUTED 1895.

Entrance Fee, Five Shillings ; Annual Subscription, 1l.

The course, of nine holes, varying from 120 to 360 yards, is on Devol Farm, about a mile from Port Glasgow Station. The course is an inland one, but the turf is old and good.

PORTHCAWL.

PORTHCAWL GOLF CLUB, INSTITUTED JUNE, 1891.

Entrance Fee, 3l. 3s. ; Annual Subscription, 2l. 2s.
(Members residing over fifty miles by rail from Porthcawl, pay half the above fees). *Number of Members, 230.*
Captain—E. U. David. Hon. Secretary—Col. E. C. Fry,
Penarth. Professional—J. G. Hutcheson.

The course, of eighteen holes, is on the seashore, about one mile from Porthcawl Station, erected specially by the G.W. Ry. for the

convenience of the Club. Conveyances meet all trains. Excellent accommodation may be had at the Esplanade and Porthcawl Hotels. A 'bus usually leaves the Esplanade Hotel for the links at 10 a.m. every day, Sundays included. From the balcony of the Club-house a magnificent view of the coast from Ilfracombe to Porlock on the far side, and from Worm's Head to the Nash on the near side is obtained. There is excellent bathing close to the Club-house. Visitors charges: 11. 1s. per month, 7s. 6d. per week, or 2s. per day for visitors residing over fifty miles radius from Porthcawl. These fees entitle visitors to the use of the links and the Club-house.

PORTHCAWL LADIES' GOLF CLUB.

Entrance Fee, 11. 1s.; *Annual Subscription*, 11. 1s.;
Number of Members, 45.

A branch of the men's Club. Lady visitors 2s. 6d. a week, or 10s. a month.

PORT HOPE (CANADA).

PORT HOPE GOLF CLUB.

PORT HURON (U.S.A.)

PORT HURON GOLF CLUB (Michigan), nine holes.

PORTISHEAD.

PORTISHEAD GOLF CLUB, INSTITUTED 1895.

The course, of nine holes, is close to Portishead Station. The embankment of the Commission Ditch forms a splendid hazard. There is a separate course of seven holes for ladies.

PORTLAND (U.S.A.).

PORTLAND GOLF CLUB (Maine), nine holes.

DEERING GOLF CLUB, nine holes.

PORTLAND (OREGON) (U.S.A.).

WAVERLY GOLF CLUB, INSTITUTED MARCH 1st, 1896.

Entrance Fee, \$25; Ladies, \$10; *Annual Subscription*, \$24; Ladies, \$12. *Captain*—P. B. Gifford. *Hon. Secretary*—J. K. Kollock, Chamber of Commerce Building, Portland, Oregon. *Professional*—J. Moffatt, of Musselburgh.

The course, of eighteen holes, varying from 150 to 485 yards (par, 76), is at Sellwood, about six miles from Portland, conveyance to Club-house by electric car.

PORTMARNOCK.

PORTMARNOCK GOLF CLUB, INSTITUTED 1894.

Entrance Fee, 5*l.* 5*s.*; *Annual Subscription*, 2*l.* 2*s.*;
Number of Members, 330. *Captain*—L. Meldon. *Hon.*
Secretary—W. C. Pickeman, 5, College Green, Dublin.
Professional—G. Coburn.

Prize Winners in 1901.—Gold Medal (Spring): P. M. Watson.
Portmarnock Cup: W. C. Pickeman. Gold Medal (Autumn): C. C. Inglis.
Captain's Prize: C. C. Inglis. (All played by holes.)

Record Score in a Club Competition.—80, by W. C. Pickeman,
in June, 1897, and by H. A. Boyd in February, 1899.

Green Records.—Professional, 69, by H. Vardon; Amateur, 75,
by H. H. Hilton, both in September, 1899.

The course, of eighteen holes, is one mile from Sutton Station,
which is eight miles from Dublin. It was fully described in a special
article in Vol. XII. of the ANNUAL.

PORTRUSH.

ROYAL PORTRUSH GOLF CLUB INSTITUTED 1888.

Entrance Fee, 5*l.* 5*s.*; *Annual Subscription*, 1*l.* 1*s.*;
Number of Members, 580. *Captain*—J. Wilson. *Secretary*
—L. S. Anderson, Club-house, Portrush.

Club Prizes.—McCalmont Cup (holes, handicap) and Open Handicap Medal, at New Year Meeting; Dhu-Varren Cup (holes, handicap—all Irish Clubs), Open Handicap Competition and Captain's Prize (holes, handicap), at Easter Meeting; McCalmont Cup (holes, handicap), Open Handicap, and Wilson Cup (handicap), at Midsummer Meeting; Open Foursomes (holes, handicap), August 2nd; Open Mixed Foursomes (holes, handicap), September 8th; Dhu-Varren Cup (holes, handicap—all Irish Clubs), Open Handicap Competition, and Adair Shield (36 holes, scratch), at October Meeting; Monthly Medal on second Saturday of each month; final for Club Cup at October Meeting; Pottinger Cup (handicap), weekly, on Saturdays, final at September Meeting.

Green Records.—Professional, 75, by D. Herd; Amateur, 76, by W. H. Webb, June 11, 1898. Par, 73.

Portrush, sixty-seven miles north-west of Belfast, is the nearest station to the Giant's Causeway, eight miles distant. The station is two minutes' walk from the links, and there is ample accommodation for visitors in hotels and private houses. The Northern Counties Railway Hotel is one of the largest and best in Ireland. The course, of eighteen holes, varying from 154 to 435 yards,

extends over three miles, with fine natural bunkers and excellent turf. It is the leasehold property of the Club, but visitors are allowed to play and have the use of the Club-house on payment of the following charges:—Visitors staying at Northern Counties Hotel, two days, 2s. 6d., week, 5s., month, 15s. during June, July, August and September; during other months, 2s. 6d. a week, or 7s. 6d. a month. Other visitors during June, July, August, and September, two days, 5s., week, 10s., month, 30s.; other months, 2s. 6d., 5s., and 15s.

ROYAL PORTRUSH LADIES' GOLF CLUB, INSTITUTED NOVEMBER, 1891.

Entrance Fee, 2l. 2s.; *Annual Subscription*, 1l. 1s.
Number of Members, 300. *Captain*—Miss E. Pottinger.
Hon. Secretary—Miss H. Cox, Seymour Place, Portrush.

The course consists of eighteen holes, varying from 125 to 325 yards (par, 68). Visitors' charges during Summer: 5s. a week or 15s. a month; other months, 2s. 6d. a week or 10s. a month.

PORT SAID.

PORT SAID GOLF CLUB.

PORTSALON.

PORTSALON GOLF CLUB, INSTITUTED 1891.

Annual Subscription, 1l. 1s.; half to members of other Irish Clubs. *Number of Members*, 36. *Captain and Hon. Secretary*—Col. Barton, Portsalon, Letterkenny, Co. Donegal.

Club Prizes.—Portsalon Cup and Open Handicap Prizes, in July.

Prize Winners in 1901.—Portsalon Cup (final): G. Dickson (North-West G.C.). Stroke Competition: F. Dickson (North-West G.C.), 91—6=85.

Record Score in a Club Competition.—78, by R. A. Gilroy.

Green Record.—75, by J. Ball, jun., in September, 1901.

The course, of eighteen holes, was fully described in a special article in the ANNUAL for 1893-4. It is a very fine course in every way, the circuit extending to 5200 yards. There is also a ladies' course. Portsalon is reached by rail from Derry to Fahan, thence (Tuesdays and Fridays) steamer to Portsalon; every day, steamer to Rathmullen, and thence per hotel char-a-banc to Portsalon. There is a commodious hotel at Portsalon, owned by the proprietor of the Links (Colonel Barton), within the grounds of which is the first tee. Visitors staying at the hotel have the use of the Links for 5s. per week, or 1s. a day (during season); at other times for 3s. 6d. per week, or 1s. a day. The bathing facilities are excellent, and sea and trout fishing are to be had free.

PORTSMOUTH.

UNITED SERVICE GOLF CLUB, INSTITUTED JANUARY, 1886.

Annual Subscription, 1*l.*; *Number of Members*, about 200.

Captain—Major H. N. Dumbleton, R.E. *Hon. Secretary*

—Captain C. B. Collins, R.E., Fort Monckton, Gosport.

Professional—C. Callaway.

Club Prizes.—Thistle Medal (scratch), April; Davies Gold Medal (handicap), on first Saturday of each month.

Record Score in a Club Competition.—78, by Major Dumbleton, in February, 1898.

Green Records.—Professional, 69, by C. Callaway, in March, 1899; Amateur, 74, by Major Dumbleton.

The course, of eighteen holes, is at Haslar, on the shores of the Solent, opposite the Isle of Wight, and near Gosport and Portsmouth. It abounds in excellent hazards, chiefly formed by the earthworks and ditches round Fort Monckton. The nearest station is Stokes Bay, about a mile from the Club-House; but the course is also easily accessible from Gosport and Portsmouth Harbour Stations.

LADIES' UNITED SERVICE GOLF CLUB.

A branch of the men's Club.

PORTSMOUTH (U.S.A.).

NAVY YARD GOLF CLUB (New Hampshire).

PORTSMOUTH (U.S.A.).

PARADISE CREEK GOLF CLUB (Virginia).

PORTSOY.

PORTSOY GOLF CLUB, INSTITUTED OCTOBER 1ST, 1896.

The course, of nine holes, varying from 200 to 300 yards, is about one and a quarter miles from Portsoy Station.

PORTSTEWART.

PORTSTEWART GOLF CLUB, INSTITUTED 1895.

Entrance Fee, 1*l.*; *Ladies*, Ten Shillings; *Annual Subscription*, Ten Shillings; *Ladies*, Five Shillings; *Number of Members*, 80. *Captain*—General Beresford. *Hon. Secretary*—Miss L. Knox, Warren Lodge, Portstewart.

The course, of nine holes, with bunkers and two water hazards, is about a mile from the station (Belfast and Northern Counties Ry.). A tram (steam) runs between the town (quarter of a mile off the green) and the station. There is excellent accommodation for visitors.

POTCHEFSTROOM.

POTCHEFSTROOM GOLF CLUB, INSTITUTED JUNE, 1891.

POTTSTOWN (U.S.A.).

POTTSTOWN HIGH SCHOOL GOLF CLUB (Penn.).

POTTSVILLE (U.S.A.).

BLUEMOUNT COUNTRY CLUB (Penn.), nine holes.

POWICK.

POWICK GOLF CLUB.

PRESCOTT (U.S.A.).

PRESCOTT GOLF CLUB (Arizona).

PRESTEIGNE.

PRESTEIGNE GOLF CLUB, INSTITUTED OCTOBER 12TH 1897.

Annual Subscription, Ten Shillings. Hon. Secretary—
Dr. Dingwall, St. David Street, Presteigne, Radnor.

The course, of nine holes, is close to Presteigne Station. Visitors, 2s. 6d. a week, or 5s. a month. There is excellent accommodation.

PRESTON.

PRESTON GOLF CLUB, INSTITUTED NOVEMBER 1ST, 1892.

*Annual Subscription, 1l. 1s.; Ladies, Ten Shillings and Sixpence. Hon. Secretary—*W. Easterby.

The course, of eighteen holes (par, 66), is at Fulwood, near Preston.

PRESTONPANS.

THORNTREE GOLF CLUB, INSTITUTED DECEMBER 22ND. 1856.

Entrance Fee, Ten Shillings; Annual Subscription, Ten Shillings.

The course, of nine holes, is laid out over two fields on the Shore road, about one mile from Prestonpans Station (N.B. Ry.). Machines meet trains. Visitors 6d. a day.

THORNTREE LADIES' GOLF CLUB.

The ladies play over the men's course.

PRESTWICK.

PRESTWICK GOLF CLUB, INSTITUTED 1851.

Entrance Fee, 15*l.*; *Annual Subscription*, 2*l.* 10*s.*; *New Members*, 3*l.*; *Number of Members*, 480. *Captain*—Major J. F. Dalrymple Hay. *Hon. Secretary*—H. Hart, 5, Fort-street, Ayr. *Professional*—C. Hunter.

Club Prizes.—Club Gold Medal (scratch), Spring; Eglinton Gold Medal (scratch), Autumn; St. Andrew's Cross (handicap), Spring and Autumn; Victoria Vase (holes, handicap), June.

Prize Winners in 1901.—Club Medal: A. R. Aitken, 86. Eglinton Medal: G. C. Whigham, 80. St. Andrew's Cross: A. R. Aitken, 86; Col. Crawford and A. Walker tied with 91—12=79. Victoria Vase: G. Miller (14).

Green Record.—71, by the late W. Campbell, on March 27th, 1889. Par, 74.

The course was fully described in a special article in Vol. IX. of the *ANNUAL*. It consists of eighteen holes, varying from 110yds. to 437yds., and is recognised by professional experts as one of the finest tests of golf in the world. The Club-house adjoins Prestwick Station (G. and S.W.Ry.).

PRESTWICK ST. NICHOLAS GOLF CLUB, INSTITUTED 1851.

Entrance Fee, 7*l.* 7*s.*; *Annual Subscription*, 1*l.* 5*s.*; *Number of Members*, 390. *Captain*—F. W. Ker. *Hon. Secretary*—A. Crawford, County Buildings, Ayr. *Professional*—D. Kinnell.

Club Prizes.—Kilmarnock and Ayr Trophies (handicap), Spring; Eglinton Medal (scratch), Captain's Prizes (handicap) and Wilson Medal, June; Arrol Cup (scratch, open to West of Scotland Clubs), Summer.

Green Records.—Professional, 66, by J. Kinnell, on August 10th, 1898; Amateur, 70, by A. Wright, in 1901. Par, 69.

The course, of eighteen holes, stretches along the sea to the south of the Prestwick course, the railway forming the eastern boundary, and hazards are numerous. The turf is old pasture, and in many places is similar to that on the Prestwick green. The Club-house has accommodation for 500 members.

PRESTWICK ST. NICHOLAS LADIES' GOLF CLUB,
INSTITUTED SEPTEMBER, 1893.

Entrance Fee, 1l. 1s.; Annual Subscription, Ten Shillings and Sixpence.

The Club play over the old St. Nicholas green of nine holes, which is about ten minutes' walk from Prestwick Station, and two miles from Ayr, to which a 'bus runs every half hour. There is a Club-house.

PRESTWICK ST. CUTHBERT GOLF CLUB, INSTI-
TUTED MARCH, 1899.

Entrance Fee, 15s.; Annual Subscription, 15s.; Number of Members, 150. Captain—J. W. Gilmour. Hon. Secretary—W. McLellan, 3, Elmbank, Prestwick.

Club Prizes.—Hunter Medal (handicap) on first Saturday in each month; Gilmour Trophy (eight best scorers play off).

Prize Winner in 1901.—D. Guthrie, 78—5=73.

Record Score in a Club Competition.—71, by L. Bunyan in July, 1899.

Green Record.—33, by R. Andrew on October 19th, 1901. Par, 37.

The course, of nine holes, varying from 100 to 400 yards is on the Fairfield Estate, midway between Prestwick and Monkton Stations, and to the east of the railway. Visitors 1s. a day, 5s. a week, 7s. 6s. a fortnight, 10s. a month, 15s. two months, 1l. three months.

PRETORIA.

PRETORIA GOLF CLUB, INSTITUTED MAY 3RD, 1894.

Pretoria is within five minutes' by cab from the course, which consists of nine holes. The lies are rough.

PRICE STATION (U.S.A.).

LOG CABIN GOLF CLUB (Missouri), nine holes.

PRIDES CROSSING (U.S.A.).

PRIDES GOLF CLUB (Mass.), nine holes.

PRINCETON (U.S.A.).

PRINCETON GOLF CLUB (New Jersey), eighteen holes.

PROVIDENCE (U.S.A.).

AGAWAM HUNT GOLF CLUB (Rhode Island), nine holes.

WANNAMOISSETT GOLF CLUB, nine holes.

PULLMAN (U.S.A.).

PULLMAN GOLF CLUB (Illinois).

PUMPHERSTON.

PUMPHERSTON GOLF CLUB, INSTITUTED JUNE, 1895.

Annual Subscription, Seven Shillings and Sixpence.

The private course, of nine holes, varying from 200 to 330 yards (par, 35), is one mile from Uphall Station (N.B.Ry.).

PURLEY.

PURLEY DOWNS GOLF CLUB, INSTITUTED DECEMBER, 1900.

Entrance Fee, 1*l.* 1*s.*; *Annual Subscription*, 3*l.* 3*s.*

The course, of nine holes, is on Purley Downs, about a mile from Purley and Sanderstead Stations (L.B. and S.C. and S.E. Rys.). Visitors: 1*s.* a day (Saturdays and Bank Holidays 2*s.* 6*d.*) or 5*s.* a week.

PUTTENHAM.

PUTTENHAM GOLF CLUB, INSTITUTED JANUARY 1st, 1895.

The course, of nine holes, has as hazards, gorse, heather, and bracken. Wanborough and Godalming Stations are distant two and three and a half miles respectively.

PWLLHELI.

PWLLHELI GOLF CLUB, INSTITUTED 1900.

Entrance Fee, Five Shillings; *Annual Subscription*, 1*l.* 1*s.*;
Number of Members, 70. *Hon. Secretary*—T. Cunningham,
Cardiff Road, Pwllheli.

Prize Winners in 1901.—Andrews Cup (holes, handicap): Rev. H. R. Hughes. President's Cup (holes, handicap): Rev. D. H. Williams.

The links, of nine holes, are on the sea front, some five minutes' walk from the West-End Hotel and about a mile from Pwllheli

Station. The hazards are sandbanks, hedges, roads, &c. Visitors 1s. a day and 7s. 6d. a month; ladies, 6d. a day and 5s. a month. The West-End Hotel offers special terms to golfers. The Cambrian Railway touches all the places of interest around. Afon Wen, the junction for the Carnarvon line, is less than four miles distant.

PYECOMBE.

PYECOMBE GOLF CLUB, INSTITUTED OCTOBER 6TH, 1894.

Entrance Fee, 2l. 2s.; *Annual Subscription*, 1l. 10s.;

Number of Members, 100. *Captain*—Capt. Briggs.

Hon. Secretary—L. H. B. Shand, Clayton Rectory, Hassocks, Sussex.

Prize Winners in 1901.—Rev. E. R. D. Litte's Prize: Rev. L. Evans, 99—11=88. Colonel Roger's Prize v. Bogey: L. E. S. Buckle (11), one down. Bridge Challenge Cup: W. H. Champion, 109—22=87, and G. F. G. Dill, 94—14=80. Champion Challenge Cup (scratch): E. L. Bent, 92, and F. A. Woolley, 90. Captain Briggs Prize v. Bogey: B. A. Holt (9), two up. W. H. Champion's Prize v. Bogey: Rev. S. McArthur (8), one up. Monthly Medal Wimmers' Prize: C. O. Ward, 99—22=77. Mr. H. J. Bridge's Prize v. Bogey: B. A. Holt, two up.

Record Score in a Club Competition.—76, by A. E. G. Champion, on October 20th, 1900.

Green Records.—Professional, 73, by T. Cheal in July, 1896; Amateur, 76, as above; both over old short course.

The course, of eighteen holes, varying from 121 to 520 yards, is on a lower and well-sheltered ridge of the South Downs, and is suitable for play all the year round. The hazards are bunkers, furze, a sandpit, roads, and a wall. There is a Club-house, with accommodation for both ladies and gentlemen. Hassocks (L.B. and S.C. Rail.) is two and a quarter miles from green. Cabs are always to be had, fare, 3s. On Saturdays conveyances run at 10.30 from station to green for 1s. per head. The Plough Inn, Pyecombe, is within a quarter of a mile. Visitors (introduced) 2s. 6d. a week.

PYECOMBE LADIES' GOLF CLUB, INSTITUTED OCTOBER 3RD, 1894.

Annual Subscription, 1l. 1s.; 2nd member of a Family, Ten Shillings and Sixpence. *Hon. Secretary*—L. H. B. Shand.

The Club is really a section of the men's Club, but with a separate course of nine holes, the longest being about 200 yards. The principal hazards are grass bunkers, a hedge, a pond, ruts, and a group of trees.

QUEBEC.

QUEBEC GOLF CLUB, INSTITUTED 1874.

Entrance Fee, \$2; Annual Subscription, \$5. Hon. Secretary—W. C. J. Hall, 35, Laporte-street, Quebec.

The Club is the second oldest in America, and their course is the oldest. It consists of fifteen holes, varying from 140 to 420 yards, the first three being played twice. It is in the centre of the city, and the hazards are fortifications, gullies, bogs, and moats.

QUEBEC LADIES' GOLF CLUB.

The course is one of nine holes.

QUEENSTOWN (SOUTH AFRICA).

QUEENSTOWN GOLF CLUB, INSTITUTED MAY 1ST, 1894.

The course, of nine holes, adjoins the town.

QUILON.

QUILON GOLF CLUB, INSTITUTED 1892.

The course consists of eighteen holes.

QUINCY (U.S.A.).

QUINCY GOLF CLUB (Illinois), nine holes.

QUOCHAG.

BUTE GOLF CLUB, INSTITUTED 1888.

Annual Subscription, Five Shillings; Ladies, Two Shillings and Sixpence. Number of Members, 50. Captain—Rev. J. Saunders. Hon. Secretary—W. T. Esplin, The Schoolhouse, Kingarth, Bute.

The course, of nine holes, averaging 230 yards in length, is on the seashore at Quochag, one and half miles from Kilchattan Bay ('bus fare, twopence), and five miles from Rothesay ('bus fare, ninepence). Visitors' tickets, 1s. a day or 5s. a month, may be had at Quochag Farm, or at the local hotels.

RACINE (U.S.A.).

RACINE GOLF ASSOCIATION (Wisconsin), nine holes.

RADLETT.

PORTERS GOLF CLUB, INSTITUTED MARCH, 1899.

Entrance Fee, 7*l.*; *Annual Subscription*, 3*l.*; *Number of Members*, 150. *Captain*—C. T. Part. *Hon. Secretary*—Dr. R. V. B. Smyth, Shenley, Herts. *Professional*—A. Long.

Club Prizes.—Captain's Cup (handicap), Easter Monday and November; President's Cup (handicap), Whit Monday and Boxing Day; Monthly Medal (handicap).

Prize Winners in 1901.—Captain's Cup: H. Booth, 77; W. H. Robson, 82. President's Cup: A. G. Josling, 78; C. M. Humble, 74 (all net). Monthly Medal (Final): S. Brunton.

The course, of eighteen holes, is within five minutes' walk of Radlett Station (Mid. Ry.), which is fifteen miles from London. There is a good Club-house.

RAMLEH (EGYPT).

RAMLEH GOLF CLUB, INSTITUTED JANUARY 1ST, 1893.

Entrance Fee, Five Shillings; *Families of three*, Ten Shillings; *Annual Subscription*, Fifteen Shillings; *Families*, 1*l.* 5*s.*; *Number of Members*, 50. *Hon. Secretary*—W. S. Charteris Bey, The Palms, Bulkeley, Ramleh.

The course, of eighteen holes, extending to about one and a quarter miles, is laid out on the desert and on the sandhills close to the seashore, and the hazards consist of a railway embankment and a number of bunkers. Part of the course occupies a site held by the British Forces in 1882, and one of the entrenchments then thrown up is now used as a hazard. Bulkeley Station, which is three and a half miles from Alexandria, is within five minutes' walk. Officers of H.M.S. Army and Navy are charged collectively as follows: Ships, per month, 5*s.*; Regiments, 10*s.* Visitors (introduced) 2*s.* 6*d.* per month.

RANDALSTOWN.

SHANES PARK GOLF CLUB, INSTITUTED JANUARY, 1890.

The course, of eighteen holes, is in Shanes Castle Park, about five minutes' walk from Randalstown Station.

RANGELEY (U.S.A.)

OQUOSSOC GOLF CLUB (Maine), six holes.

RANGITIKI (NEW ZEALAND).**RANGITIKI GOLF CLUB.****RANGOON.****RANGOON GOLF CLUB, INSTITUTED 1887.**

Entrance Fee, Ten Rupees; *Annual Subscription*, Twenty-four Rupees (payable quarterly); *Number of Members*, 50.

Club Prizes.—Gold Medal (scratch), Calcutta Silver Medal (handicap), and Shand Cup (handicap), annually; Jameson Silver Medal (handicap), Gordon Silver Medal (handicap), quarterly.

The course, of nine holes, is at the base of the Great Shway Dagon Pagoda. There is also a sporting little course for the use of ladies.

RATHCONEY.**RATHCONEY GOLF CLUB.****RATHFARNHAM.****RATHFARNHAM GOLF CLUB, INSTITUTED 1899.**

Hon. Secretary—T. B. Jobson, 10, Fleet-street, Dublin.

The course, of nine holes, stretches along the banks of the Dodder, and commands a fine view of the Dublin Mountains. The hazards are hedges, ravines, burns, &c.

RATHMULLEN.**OTWAY GOLF CLUB, INSTITUTED DECEMBER, 1892.**

Annual Subscription, 11.; *Number of Members*, 30.
Hon. Secretary—Lt.-Col. T. W. Patterson, D.S.O., Ramelton, Co. Donegal.

The course, of nine holes, is on the shore of Lough Swilly. The greens are very good, and hazards are numerous. Rathmullen is twelve miles from Londonderry, where trains may be taken to Fahan, and from there by steamer to Rathmullen. The links are two miles from Rathmullen, where there are two good hotels and plenty of lodging houses. Visitors may play on payment of 7s. 6d. a month; ladies, 5s.; families, 10s.

RAVENSCAR.

RAVENSCAR GOLF CLUB, INSTITUTED 1899.

Annual Subscription, 1l. 1s.; Number of Members, 25.
Hon. Secretary—W. R. Spencer, Raven Hall Hotel.

The course, of nine holes, is within two minutes' walk of the Raven Hall Hotel, and five minutes of the station (N.E. Ry.), which is easily reached from Scarborough and Whitby. The hazards are walls, a lane, and furze. Lovely views of the German Ocean are obtained. Ravenscar is a rising Yorkshire watering place. Visitors are received as temporary members on payment of 5s.

RAWAL PINDI (INDIA).

RAWAL PINDI GOLF CLUB.

RAWDON.

RAWDON GOLF CLUB, INSTITUTED FEBRUARY 27TH, 1896.

Hon. Secretaries—H. W. Bell and J. W. Parker.

The course, of nine holes, is in the Buckstone Park, which is about midway between Bradford and Leeds, and overlooks a large part of the Aire Valley. The hazards are trees, natural undulations, and artificial bunkers. The Club rooms adjoin the course, which is about ten minutes' walk from Apperley Bridge Station.

READING.

READING GOLF CLUB, INSTITUTED MARCH, 1899.

Annual Subscription, 2l. 2s.; Ladies, 1l. 1s. Number of Members, 120, and 40 Ladies. Hon. Secretary—G. E. Seon, Dellwood, Liebenrood-road, Reading. Professional—A. Bryant.

The course, of nine holes, capable of extension to eighteen, is about two miles from Reading Station; conveyance by tram or cab. A pavilion has been erected. Visitors introduced may play three days free; afterwards a charge of 6d. a round (nine holes) is imposed.

READING (U.S.A.).

BERKSHIRE COUNTRY CLUB (Penn.).

REAY.

REAY GOLF CLUB, INSTITUTED DECEMBER 27TH, 1893.

Annual Subscription, 2s.; Hon. Secretary—A. S. Manson, Burnside, Sandside, Reay.

The course, of twelve holes, varying from 120 to 420 yards, has numerous hazards. Thurso is eleven miles distant; conveyance by mail and passenger coaches. There is a hotel in the village. The green is private, but visitors may play on obtaining permission.

REDBOURN.

REDBOURN GOLF CLUB.

The course consists of nine holes.

REDCAR.

CLEVELAND GOLF CLUB, INSTITUTED MAY, 1887.

Entrance Fee, 1l. 1s.; Ladies, Ten Shillings and Sixpence; Annual Subscription, 2l. 2s., beyond twenty miles, 1l. 1s.; Ladies and youths, Ten Shillings and Sixpence; Number of Members, 188. Captain—J. Roddam. Hon. Secretary—J. W. Kyle, 3, St. Vincent-terrace, Coatham, Redcar. Professional—J. W. Taylor.

Club Prizes.—Cochrane Cup, on first Saturday, and President's Prize (Bogey), on last Saturday of each month; Caledonian Cup, bi-monthly; Walton Prize, Summer. Ladies—Monthly Medal, on last Monday of each month; and Walker Prize (all handicap).

Prize Winners in 1901.—Cochrane Cup: J. Roddam, average 82.16. President's Prize: D. McKay. Walker Prize (foursomes): J. S. Roddam and F. O. Jones. Caledonian Cup: W. E. Walker, jun., J. S. Roddam (twice), J. Roddam, J. Harrison, and J. Roddam.

Green Records.—Professional, 72, by J. W. Taylor: Amateur, 78, by A. E. Lassen, in June, 1900.

The course, of eighteen holes, extending to fully three miles, and embracing every variety of hazard, is within five minutes' walk of Redcar Station. Visitors 2s. a day, 7s. 6d. a week, or 1l. a month. There is a commodious Club-house, and in addition a house in Queen-terrace has been purchased, part of which is reserved exclusively for ladies. Redcar is a well-known seaside resort, and there is ample accommodation for visitors.

REDDITCH.

IPSLEY GOLF CLUB, INSTITUTED FEBRUARY, 1891.

Annual Subscription, 1l. 1s.; *Ladies*, 10s. 6d.; *Family tickets*, 2l. 10s.; *Number of Members*, 40. *Hon. Secretary*—J. H. Whitehouse, Ipsley Court, near Redditch.

The course, of nine holes, varying from 152 to 330 yards (par, 35), is picturesquely situated about 2½ miles from Redditch Station. The hazards are trees, streams, &c., and the greens are very good. The course is closed from May till September inclusive.

REDHILL.

REDHILL AND REIGATE GOLF CLUB, INSTITUTED NOVEMBER 10TH, 1888.

Entrance Fee, 3l. 3s.; *Annual Subscription*, 2l. 2s. *Number of Members*, 160, and 30 Ladies. *Captain*—J. C. Tucker. *Hon. Secretary*—J. D. S. Sim, Ravenscroft, South Nutfield, Surrey. *Professional*—A. Jennings.

Club Prizes.—Monthly Medals (scratch and handicap), finals for Silver Spoon; President's Bowl (holes, handicap), Spring; President's Medal (scratch), May 17th; Ladies' Cup, 36 holes (handicap), June 7th; Ladies' Meeting, July 12th; Midsummer Medal (scratch) October 11th; Silver Iron (monthly aggregate handicap); Ladies' medal on third Wednesdays of March, June, September, and December.

Prize Winners in 1901.—President's Bowl: F. R. Perkin. President's Medal: J. C. Tucker, 85. Midsummer Medal: L. Horner, 90. Ladies' Jubilee Cup: A. E. Millard, 203—32=171. Captain's Prize: F. R. Perkin, 93—13=80. Silver Iron: W. Sharpe, 85+83+77=245, and F. R. Perkin, 79+78+88=245 (tied).

Record Score in a Club Competition.—71, by C. L. Reade, on 16th May, 1896.

Green Record.—71, as above and by O. C. Bevan, on 6th May, 1897. Par, 68.

The course, of eighteen holes, varying from 130 to 452 yards, is on Earlswood Common, only three minutes' walk from Earlswood Station (L.B. and S.C.R.), which is twenty-one miles from London. It is a good green with natural hazards. Redhill Junction (S.E.R.) is about a mile distant. Temporary members (introduced) 5s. a week for first fortnight; afterwards 2s. 6d. a week, 1l. 1s. for three months, and 2l. 2s. for six months. The ladies have a separate Club-house.

REDLANDS (U.S.A.).

REDLANDS GOLF CLUB (California), nine holes.

CASA LOMA GOLF CLUB, nine holes.

REDONDO BEACH (U.S.A.).

REDONDO BEACH GOLF CLUB (California), nine holes.

REIGATE.

REIGATE HEATH GOLF CLUB, INSTITUTED 1895.

Entrance Fee, 3l. 3s.; *Annual Subscription*, 2l. 2s.

Hon. Secretary—F. C. Lees, The Croft, Reigate. *Professional*—H. Hunt.

Club Prizes.—Gold Medal (scratch) and Captain's Prize (handicap), Spring; Colman Cup and Club Prize (handicap), Autumn; Monthly Medal.

The course, of nine holes, is on Reigate Heath on a beautiful sandy soil, with plenty of hazards. The Club-house stands on a hill in the middle of the Heath, and commands lovely views in every direction. Reigate Station (S.E.R.) is distant a mile and a half.

RENFREW.

RENFREW GOLF CLUB, INSTITUTED 1894.

Entrance Fee, 1l.; *Annual Subscription*, 1l. *Hon.*

Secretary—J. Storry, British Linen Bank, Renfrew.

The course, of nine holes, is about a mile from Renfrew Station (Glasgow and S.W.Ry.).

RETFORD.

RETFORD GOLF CLUB.

RHYL.

RHYL GOLF CLUB, INSTITUTED MARCH 1ST, 1890.

Entrance Fee, 2l. 2s.; *Annual Subscription*, 1l. 1s.

The course, of nine holes, is within ten minutes' walk of the station. Capital accommodation can be obtained in Rhyl. Visitors (introduced) 5s. a week. There is an excellent Club-house.

RHYL LADIES' GOLF CLUB.

This is a branch of the men's Club, but the ladies have a separate course.

RICHMOND (YORKS.).

RICHMOND GOLF CLUB, INSTITUTED NOVEMBER 1st, 1892.

Annual Subscription, 1l. 1s.; *Number of Members*, about 50. *Captain and Hon. Secretary*—J. G. Sheldon, Newbiggin, Richmond, Yorks. *Professional*—J. Paxton.

The course, of nine holes, is on the racecourse, about a mile from Richmond Station. The hazards are whins and hollows. Visitors 1s. a day, with reduction for long periods. There are good hotels in Richmond.

RICHMOND (NEW SOUTH WALES).

RICHMOND GOLF CLUB, INSTITUTED 1897.

Annual Subscription, Ten Shillings; *Ladies*, Two Shillings and Sixpence. *Hon. Secretary*—C. T. Musson.

The course, of ten holes, varying from 160 to 460 yards, is partly on the Town Common and partly on the Hawkesbury Agricultural College's Ground. The soil is sandy, but the grass is long. The hazards are roads, fences, ditches, water holes, a gravel pit, and the railway, which is crossed thrice. To complete the eighteen holes, eight holes are played twice, and the ninth and eighteenth once.

RICHMOND (U.S.A.).

RICHMOND GOLF CLUB (Indiana), nine holes.

RICHMOND (U.S.A.).

LAKE SIDE GOLF CLUB (Virginia), nine holes.

DEEP RUN HUNT CLUB.

RIDGEFIELD (U.S.A.).

RIDGEFIELD GOLF CLUB (Connecticut), nine holes.

RIPON.

STUDLEY ROYAL GOLF CLUB, INSTITUTED DECEMBER, 1891.

Entrance Fee, 1l.; *Annual Subscription*, 1l. 10s. *Hon. Secretary*—O. H. Wade, Studley Park.

The course, of nine holes, is in Studley Park, about three miles from Ripon Station (N.E.Ry.).

RIVERSIDE (U.S.A.).

RIVERSIDE POLO AND GOLF CLUB (California), nine holes.

PACHAPPA GOLF CLUB, nine holes.

RUBIDOUX GOLF CLUB, nine holes.

ROBERTON.

ROBERTON GOLF CLUB, INSTITUTED 23RD JUNE, 1892.

Annual Subscription, Three Shillings. *Number of Members*, 30. *Captain*—Rev. H. L. Dick. *Hon. Secretary*—M. A. J. Graham, Robertson.

The course, of nine holes, varying from 180 to 300 yards (par, 33), is about two and a half miles from Lamington Station, South Lanarkshire, and four miles from Abington. Visitors, 6d. a day, or 2s. a month. There is accommodation in the village.

ROBIN HOOD'S BAY.

ROBIN HOOD'S BAY GOLF CLUB, INSTITUTED JANUARY 24TH, 1895.

The course, of nine holes, varying from 140 to 350 yards, is laid out along the cliffs between the railway and the sea, and is within three minutes' walk of Robin Hood's Bay Station. Robin Hood's Bay is near Whitby, and plenty of accommodation is to be had in hotels and private lodgings. Visitors, 1s. a day, 2s. 6d. a week, or 7s. 6d. a month. The North-Eastern Railway Company issue first class return tickets to golfers at cheap rates.

ROCHDALE.

ROCHDALE GOLF CLUB, INSTITUTED MAY 17TH, 1888.

Entrance Fee, 1l. 1s.; *Annual Subscription*, 2l. 2s.; *Number of Members*, 120. *Captain*—G. Walker. *Hon. Secretary*—E. Healey, Townhead, Rochdale. *Professional*—J. Robinson.

The course, of nine holes, at King's-road, is one mile from the Town Hall, and trams pass every twenty minutes. There is a pavilion.

The course, of nine holes, at Lobden is still held by the Club. It is reached by rail from Rochdale to Whitworth, distant about four miles, and is twelve minutes' walk from the station. Good refreshments may be had at the Red Lion, mid-way between the course and the station. There is a small pavilion.

ROCHESTER.

ROCHESTER GOLF CLUB, INSTITUTED APRIL 21st, 1891.

*Entrance Fee, 3l. 3s.; Annual Subscription, 2l. 2s.;
Number of Members, 68. Captain—F. F. Smith. Hon.
Secretary—Col. Baker, Frindsbury, Rochester. Pro-
fessional—R. Walker.*

Club Prizes.—Scratch: Midsummer Medal, July. Handicap: Silver Iron, Easter; Winch Cup (36 holes); Royal Scots Medal; Monthly Medal Shield (Whitsuntide); Earl of Darnley's Cup, May and October; Royal Marine Shields and Oakleigh Cup, August; Atkin Cup, mixed Foursomes, September.

Prize Winners in 1901.—Silver Iron: Capt. T. A. Bigge, R.E. Darnley Cup: J. E. Winch, one down; J. H. W. Troughton, one down. Winch Cup: C. F. Yeomans, 162. Royal Scots Medal: J. H. W. Troughton, 81. Medal Shield: J. H. W. Troughton, 154. Royal Marine Shield: Capt. H. L. Rosler, one down. Midsummer Medal: C. Lane, 82. Oakleigh Cup: Col. G. Baker, five down. Atkin Cup: S. T. Reid. Mixed Foursomes: Rev. W. A. and Mrs. S. Stilcock. Monthly Medal: J. H. W. Troughton, 80 (gross).

Record Score in a Club Competition.—80, by J. H. W. Troughton, on 27th May, 1901.

Green Records.—Professional, 74, by G. Pearson, May 13th, 1895; Amateur, 76, by G. E. Leman, Sept. 30th, 1899.

The course, of eighteen holes, varying from 145 to 428 yards, is at Oakleigh, Higham, within easy distance of Maidstone and Gravesend, It commands a splendid view of the Thames. Streams, reeds, ditches, and trees are dotted all over the course, which is over a mile from Higham Station (South-Eastern Railway), and four miles from Rochester. There is a good Club-house. Visitors (introduced) are received for a weekly term, and officers of Thames and Medway district as temporary members at a subscription of 1l. 1s. for six months.

ROCHESTER LADIES' GOLF CLUB, INSTITUTED JUNE, 1891.

The course, of nine holes, varying from 80 to 200 yards (par, 32), has plenty of natural and artificial hazards, and excellent putting greens. Visitors, 2s. 6d. a week.

ROCHFORD.

ROCHFORD HUNDRED GOLF CLUB, INSTITUTED NOVEMBER, 1896.

*Entrance Fee, 1l. 1s.; Annual Subscription, 2l. 2s.;
Number of Members, 135. Captain—S. H. Petre. Hon.*

Secretary—M. J. Clayton, Rochford Hall, Essex. *Professional*—W. Toogood.

Prize Winners in 1901.—Tabor Cup—Easter: T. J. Bevan, 92—8=84 (after a tie); Autumn: C. G. Withers, 94—16=78. Monthly Medal Aggregates—Senior: L. Padfield; Junior: E. Jackson. Bogey Aggregate: W. H. Everett. Other prizes: T. J. Bevan (3), W. Richards, J. Tabor (3), E. C. Robson, and W. H. Everett.

Green Records.—Professional, 69; Amateur, 70, by S. H. Petre, on 10th February, 1901. Par, 70. Club Bogey Score, 76.

The course, of eighteen holes, varying from 128 to 489 yards, is laid out around Rochford Hall on old pasture land, and the hazards are brooks, ponds, hedges, trees, ditches, and roads. Rochford Hall, formerly the residence of Anne Boleyn, is the Club-house. Rochford Station (G.E.R.) is within 150 yards, and cheap tickets available for eight days are issued to members at Liverpool-street. Visitors (introduced) one day free; three days 2s. 6d.; week, 5s.; month, 10s. 6d.

ROCHFORD HUNDRED LADIES' GOLF CLUB, INSTITUTED NOVEMBER, 1896.

Annual Subscription, Ten Shillings and Sixpence.

There is a private Clubroom for the ladies in Rochford Hall.
The ladies play over the men's course.

ROCK.

SAINT ENODOC GOLF CLUB, INSTITUTED 1889.

Entrance Fee, 1l. 1s.; *Annual Subscription*, Ten Shillings, and Ten Shillings Green Money. *Number of Members*, 40. *Captain*—R. P. P. Rone. *Hon. Secretary*—M. Sandys, Lanarth, Wadebridge. *Professional*—W. Buse.

Club Prizes.—Magor Gold Medal (scratch), St. Enodoc Silver Cup and Muir Silver Bowl (handicap), at Easter.

Prize Winners in 1901.—Magor Medal and St. Enodoc Cup: L. S. Anderson, 95. Muir Bowl (holes): R. P. P. Rone.

Green Record.—76, by L. S. Anderson, on 6th April, 1899.

The course, of eighteen holes, varying from 137 to 430 yards, is laid out by the seashore, and extends to about three miles. The hazards are sandhills, bunkers, quarries, stone walls, bents, a marshy burn, and sandy roads. The course is situated among some of the finest scenery on the North Cornish coast, and boating, sea fishing, and bathing can also be enjoyed. Wadebridge Station (G.W.R. and S.W.R.) is six miles from the links, but conveyances can easily be

got. At Rock, not five minutes' walk from the course, there are hotels, and lodgings can also be had. The South-Western Railway have also opened a station at Padstow, from which the links are reached by ferry, across the Camel River, in about twenty-five minutes. There is an excellent hotel in Padstow.

ROCK ISLAND (U.S.A.).

ROCK ISLAND ARSENAL GOLF CLUB (Illinois), nine holes.

ROCKVILLE (U.S.A.).

SHENIPSIT GOLF CLUB (Connecticut), nine holes.

ROME.

ROME GOLF CLUB, INSTITUTED 1898.

The course, of nine holes, is outside the Porta Pia on sloping ground, and the hazards are trees, ditches, a road, vineyard, and brook. A small Chalet has been erected for the use of members.

Prince Doria has a private course in the grounds of the Villa Pamphili Doria, just outside the city walls.

ROCKHAMPTON (QUEENSLAND).

ROCKHAMPTON GOLF CLUB, INSTITUTED AUGUST 8TH, 1899.

Entrance Fee, 11. 1s.; *Annual Subscription*, 11. 11s. 6d.;
Number of Members, 50. *Captain*—F. Fisher. *Hon. Secretary*—K. M. Grant, The Range, Rockhampton.

Prize Winners in 1901.—B. Faher, E. L. Hanna, M. E. Tilbury, J. A. Walsh, D. McLaughlin.

Green Record.—42, by D. McLaughlin and L. W. White.

The course, of nine holes, is close to the town. The greens are not good. Visitors are welcomed.

ROMFORD.

ROMFORD GOLF CLUB, INSTITUTED APRIL 6TH, 1894.

Entrance Fee, 21. 2s.; *Annual Subscription*, 41. 4s.;
Number of Members, 300. *Hon. Secretary*—Col. W. Finden, Romford. *Professional*—J. Braid.

The course, of eighteen holes, varying from 150 to 550 yards, is about a mile from Romford Station (G.E.R.), to which there is an excellent service of trains from Liverpool-street. Brakes (fare,

sixpence) meet all trains. The hazards comprise trees, hedges, ditches, ponds, cart ruts, and artificial bunkers. There is an excellent Club-house, with bedrooms.

ROMFORD LADIES' GOLF CLUB, INSTITUTED 1894.

*Entrance Fee, 1l. 1s.; Annual Subscription, 1l. 1s.
Number of Members, 65. Captain—Mrs. Read. Hon.
Secretary—Mrs. Darke, Park Cottage, near Romford.*

A branch of the men's club.

ROMILEY.

ROMILEY GOLF CLUB.

The course consists of nine holes.

ROMSEY.

HALTERWORTH GOLF CLUB, INSTITUTED 1900.

*Annual Subscription, 2l. 2s.; Ladies, 1l. 1s.; Number of
Members, 60. Captain—Capt. Suckling, R.N. Hon.
Secretary—Rev. W. N. Leeson, Harefield, Romsey,
Hants. Professional—A. Rolfe.*

The course, of nine holes, varying from 100 to 390 yards (par, 35), which lies high and is laid out on very diversified ground and on gravel soil, is about two miles from the town, short cut by footpath. Stabling and accommodation at Halterworth Farm. Visitors: 5s. a week, or 10s. 6d. a month.

ROSARIO (ARGENTINE REPUBLIC).

ROSARIO GOLF CLUB.

FISHERTON GOLF CLUB.

ROSCREA.

ROSCREA GOLF CLUB, INSTITUTED JANUARY, 1892.

Hon. Secretary—F. R. Ely, Ballaghmore Castle, Roscrea.

The course, of nine holes, varying in length from 110 to 480 yards, is undulating, with excellent putting greens. The hazards consist of banks, trees, and rabbit warrens. Roscrea station (G.S. & W.R.) is one and a half miles distant. There are two good hotels.

ROSS.

WILTON GOLF CLUB, INSTITUTED JUNE 30TH, 1893.

The course, of nine holes, is on some meadow land on the banks of the Wye, about two miles from Ross station (G.W.R.).

ROSSALL.

ROSSALL SCHOOL GOLF CLUB, INSTITUTED MARCH 21ST, 1894.

The course, of nine holes, belongs to Rossall School, which is four miles from Fleetwood.

ROSSENDALE.

ROSSENDALE GOLF CLUB, INSTITUTED MAY, 1894.

The course, of nine holes, is on the moorland, about one mile above Waterfoot Station. The chief hazards are walls.

ROTHESAY.

ROTHESAY GOLF CLUB, INSTITUTED JUNE 20TH, 1892.

Annual Subscription, 1l. 1s.; *Non-Residents*, Ten Shillings and Sixpence; *Number of Members*, 32. *Captain*—J. A. Urquhart. *Hon. Secretary*—G. Perry, Osborne Hotel, Rothesay.

Prize Winners in 1901.—*Captain's Cup* (handicap): J. Gray, Musselburgh, 96. *Rose Prize* (handicap, holes): Miss J. Anderson.

Green Record.—34, by D. Munro. *Par*, 36.

The course, of nine holes, varying from 184 to 440 yards, is a little over a mile from Rothesay Pier. The hazards are whins, bunkers, dykes, ditches, and a line of shrubs. There is a comfortable Club-house. *Visitors*: 1s. a day, 2s. 6d. a week, or 7s. 6d. a quarter. Rothesay is a favourite Clyde watering place.

GLENBURN GOLF CLUB, INSTITUTED, 1898.

Annual Subscription, 1l. 1s.; *Number of Members*, 30. *Hon. Secretary*—J. Mackirdy, Bank of Scotland, Rothesay.

The course, of nine holes, varying from 100 to 350 yards (par. 33), is immediately behind the Hydropathic, visitors to which may play free of charge. Rothesay Pier is distant a little over half a mile.

ROYSTON.

ROYSTON GOLF CLUB, INSTITUTED MAY, 1892.

Entrance Fee, 3l. 3s.; *Annual Subscription*, 2l. 2s.; *Number of Members*, 260. *Captain*—W. Welsh. *Hon. Secretary*—G. F. Phillips, Royston, Herts. *Professional*—R. Hepburn.

Green Record.—72, by W. Welsh.

The course, of eighteen holes, is at Royston Heath (Herts), which is about eight minutes' walk from Royston Station (G.N.Ry.). There are natural and made bunkers, the greens are good, and, owing to the peculiarity of the heath land, play can be kept up all the year round. There is an excellent service of trains from London, express trains making the journey in an hour. Reduced fares are allowed from King's Cross, Cambridge, and all intermediate stations on members producing their tickets. The Club-house is ten minutes' walk from station. Cabs meet all trains. There is good accommodation at the Bull and Crown Hotel.

RUGBY.

RUGBY GOLF CLUB, INSTITUTED NOVEMBER 13TH, 1890.

Entrance Fee, 1l.; *Annual Subscription*, 2l.; *Number of Members*, 50. *Captain*—A. K. Watson. *Hon. Secretary*—F. G. Luard, Oakfield, Rugby. *Professional*—J. Penley.

Prize Winners in 1901.—Championship Cup (March): A. K. Watson, 178. Handicap Cup (October): Rev. Dr. James.

Green Record.—78, by A. K. Watson, on December 6th, 1900.

The course, of eighteen holes, is about two miles from Rugby Station (L. and N.W.). The hazards are hedges, a brook, and a pond. Visitors: 1s. a day, 5s. a week, or 15s. a month.

RUGBY LADIES' GOLF CLUB.

A branch of the men's Club.

RUTHWELL.

RUTHWELL GOLF CLUB, INSTITUTED MAY, 1893.

Entrance Fee, 1l. 1s.; *Annual Subscription*, 1l. 1s.; *Hon. Secretary*—G. Smith, Hope Cottage, Ruthwell.

The course, of eighteen holes, varying from 120 to 525 yards (par, 75), is one and a half miles from Ruthwell Station (Glasgow and S.W. Ry.), where conveyances meet trains on Saturday, and when required. The course lies along the Solway shore, near the Brow Well Spa. The hazards are channels made by the sea, ditches, and inequalities in the ground. There is a Temperance Hotel a mile from the course, and accommodation for visitors in private houses in the vicinity. Visitors: 2s. 6d. a week, or 10s. a month.

RUTLAND (U.S.A.).

RUTLAND GOLF CLUB (Vermont).

RYDAL (U.S.A.).

HUNTINGTON VALLEY GOLF CLUB (Penn.), eighteen holes.

RYE.

RYE GOLF CLUB, INSTITUTED JANUARY, 1894.

Entrance Fee, 5*l.* 5*s.*; *Ladies*, 1*l.* 1*s.*; *Annual Subscription*, 2*l.* 2*s.*; *Ladies*, 1*l.* 1*s.*; *Number of Members*, 400 and 44 *Ladies*. *Captain*—Lord Justice Henn Collins (Master of the Rolls). *Secretary*—Capt. R. D. Vincent. *Professional*—W. R. Lonie.

Club Prizes.—Club Gold Medal (scratch) and Master of the Rolls Cup (holes, handicap), Easter; Colt Medal (handicap), Whitsuntide and Autumn; Rye Town Plate (best aggregate of two scores at Easter, Whitsuntide, Autumn and Christmas Meetings); Silver Cleek (Bogey handicap), quarterly; Dormy House Cup (holes, handicap), Whitsuntide and Christmas; Hole Tournament, October; Monthly Medal on first Saturday of each month.

Prize Winners in 1901.—Gold Medal: H. S. Colt, 85. Rye Plate C. E. Marshall, 84 + 76 = 160.

The course, of eighteen holes, varying in length from 130 to 480 yards (par, 73), is among the Cumber Hills, and is essentially a seaside course, with sand bunkers, dykes, and two long ranges of sandhills as hazards. It is about two miles from Rye Station (S.E.R.), which is about two hours' from London, and twenty-five minutes' run from Hastings. A steam tram runs to the links in connection with the trains. The Royal William Hotel adjoins the first tee, and there is also ample accommodation to be had in Rye Dormy House Club for members of the Club and temporary members, and in hotels and lodging houses in the town. Visitors (introduced) two days free, thereafter: One day, 2*s.* 6*d.*; three days, 5*s.*; week, 10*s.*; month, 1*l.* The lady members may play on Tuesdays, Thursdays, and Fridays free of charge, and on Mondays and Wednesdays on payment of 2*s.* 6*d.* Lady visitors, 2*s.* 6*d.* a day after three days.

RYE BEACH (U.S.A.).

RYE BEACH GOLF CLUB (New Hampshire).

ABNARKIR GOLF CLUB, nine holes.

RYTON.

TYNESIDE GOLF CLUB, INSTITUTED 1879.

Entrance Fee, 1*l.* 1*s.*; *Annual Subscription*, 1*l.* 1*s.*; *Number of Members*, 120. *Hon. Secretary*—C. Atkinson, Wylam-on-Tyne. *Professional*—R. Collins.

Club Prizes.—Whyte Cross (scratch) and Club Cup (handicap), Spring; Reid Belt (scratch) and Temperley Clerk (handicap), Autumn. F. E. Thew holds both scratch trophies.

Record Score in a Club Competition.—78, by F. E. Thew.

The course, of nine holes, is close to the station. Visitors (introduced), 2s. 6d. a week. Ryton is six miles from Newcastle, on the Hexham and Carlisle section of the North-Eastern Railway, and there is an excellent service of trains.

RYTON WORKMEN'S GOLF CLUB, INSTITUTED 1890.

Number of Members, 40. *Hon. Secretary*—W. Little.

By permission of the Tyneside Club the members are allowed to play over their course.

SAFFRON WALDEN.

CHESTERFORD PARK GOLF CLUB, INSTITUTED OCTOBER 15TH, 1893.

The course, of nine holes, varying from 120 to 480 yards, is about two miles from Great Chesterford Station on the Great Eastern Railway's main line to Cambridge. The hazards are hedges, ditches, plantations, and artificial bunkers.

ST. ABBS.

ST. ABBS GOLF CLUB, INSTITUTED JUNE, 1892.

The course, of nine holes, is near the picturesque village of St. Abbs, Berwickshire, close to St. Abbs Head. Reston Station (N.B. Ry.) is six miles distant, but 'buses meet all trains. Visitors: 1s. daily, 2s. 6d. fortnightly, or 5s. monthly.

ST. ANDREWS.

ROYAL AND ANCIENT GOLF CLUB OF ST. ANDREWS, INSTITUTED MAY 14TH, 1754.

Entrance Fee, 20l.; *Annual Subscription*, 3l.; *Number of Members*, 850 (exclusive of members abroad). *Captain*—W. J. S. Fotheringham. *Hon. Treasurer*—C. S. Grace, W.S. *Secretary*—F. W. Westley, The Club-house, St. Andrews. *Greenkeeper*—Tom Morris.

Club Prizes.—Silver Cross of St. Andrew (scratch), and Bombay Medal (scratch), on first Wednesday of May; Royal or King William IV. Medal (scratch) and Club Gold Medal (scratch), on last Wednesday

of September; George Glennie Medal (lowest combined scores at the two meetings); Calcutta Cup (handicap), first week in August; Queen Victoria Jubilee Vase (handicap), first week in September.

Prize Winners in 1901.—Silver Cross: R. Maxwell, 82. Bombay Medal: N. F. Hunter, after a tie at 83 with H. F. Kerr. Royal Medal: R. Maxwell, 79. Club Gold Medal: A. G. Tait, 80. George Glennie Medal: R. Maxwell, 161. Calcutta Cup: J. A. Shaw (scratch). Jubilee Vase: C. Maitland (6).

Lowest Scratch Score in a Club Competition.—78, by the late F. G. Tait, in September, 1894; and by J. E. Laidlay, in May, 1895.

Green Records.—72, by the late F. G. Tait and A. Kirkcaldy. Par, 75.

The old course consists of eighteen holes, and the hazards are bunkers, the railway, the Swilcan burn, &c. The circuit is about three miles 1040 yards. The new course, of eighteen holes, is a little longer than the old one, the par being 78. It lies beyond the burn, between the old course and the sea. The hazards are bunkers and bents. The new course is open free of charge to visitors except during the months of July, August, and September. During these months the charges are 2s. 6d. a day, 8s. 6d. a week, or 1l. a month. The third or Jubilee course consists of twelve holes.

Tariff for Caddies.

1. During the months of July, August, and September:—1s. 6d. for each round or part of a round.

2. During the rest of year:—1s. 6d. for first round or part of a round, 1s. for second round or part of a round, and 1s. 6d. for each subsequent round or part thereof.

3. During the Spring and Autumn Meeting weeks, exclusive of the medal round:—2s. for each round or part of a round.

4. For the medal round, 5s.

5. For whole week, inclusive of the medal round, 25s.

TARIFF FOR PROFESSIONALS.—Playing with a member, 2s. 6d. for each round, or part of a round, and caddie's fee. Teaching a member, 2s. 6d. for each round or part of a round.

Members may make special arrangements for lengthened periods with registered caddies, provided the Club tariff be not exceeded.

The following are the rules for the regulation of play made by the Green Committee:—

1. When a Starter is employed he will be present from 9 a.m. till 5 p.m., and shall start the players in accordance with the times in the time-table, and with Rules No. 6 and 7.

2. Applications for starting must be made by card, which must be placed in the Starter's box, or in a box at the Post Office, not later than 5 p.m. on the previous day, and, for a Monday, not later than 5 p.m. on the previous Saturday. Application may also be made by post cards or telegrams (addressed to "Starter, St. Andrews"),

which will be treated in the same way as the cards. The cards, post cards, and telegrams shall each afternoon be mixed and balloted, and effect given to the hour applied for, in the order in which they come out at the ballot. Should the hour named be already taken, the nearest disengaged one will be allotted, either before or after, as directed. On Thursday afternoons every fourth place, and on Saturday afternoons every second place shall be left vacant and not balloted for.

3. Applicants, whether singles or foursomes, must enter their opponents' names as well as their own on the cards, post cards, and telegrams. In the case of foursomes, three names shall be sufficient.

4. When the ballot is in force a list of the order of starting for each day will be posted at the Starter's box and at the Post Office on the previous evening about 6 o'clock.

5. Any party not ready to start immediately when its number is called loses its turn, and must wait for the first vacancy.

6. Players coming on the ground without a number shall have their names taken down by the Starter, and vacancies shall be allotted to them in the order of their arrival at the tee.

7. In the event of unpropitious weather, or other accidental circumstances, rendering it impossible to adhere to the time as entered in the list, the Starter is empowered to despatch matches in rotation by their numbers only, and the regulations as to time will be cancelled.

8. Any dispute which may arise must be left to the decision of the Starter.

9. A player without an opponent, or who is receiving instruction, cannot have a number allotted to him, nor can he be recognised as having any standing on the green.

10. A player who has his clubs carried for him, and whose caddie also plays in the game as his opponent, has no standing on the green.

11. When no Starter is employed, parties will start in the order of arrival at the tee.

12. No special arrangements will be made for stranger Clubs coming to St. Andrews for their Club competitions.

13. The Green Committee may make special arrangements for Medal days, Championships, and important local competitions.

Application cards can be had from the Starter, and are also to be found in the Club, at the different hotels, the various clubmakers' shops, and at the Post Office.

ST. ANDREWS GOLF CLUB, INSTITUTED SEPTEMBER
29TH, 1843.

Entrance Fee, Four Shillings and Sixpence; *Annual Subscription*, Five Shillings. *Hon. Secretary*—A. Milne,
70, Argyle Street.

Record Score in a Club Competition.—75, by L. Auchterlonie, on May 11th, 1895.

ST. ANDREWS FORESTERS' GOLF CLUB.

ST. ANDREWS GUILD GOLF CLUB.

ST. ANDREWS LADIES' GOLF CLUB, INSTITUTED PRIOR TO 1868.

Entrance Fee, Ten Shillings; *Annual Subscription*, Five Shillings. *Hon. Secretary*—Major J. H. How, Abbotsford Crescent, St. Andrews.

The Club lease a portion of Pilmour Links, north-west of the Swilcan Burn, and the members only have a right to play golf there, though the green is otherwise open to the public. The green is terribly crowded during the Summer months. Members do not pay their subscriptions unless they are actually in St. Andrews. Visitors are not allowed to be introduced during August and September.

ST. ANDREWS LIBERAL ASSOCIATION GOLF CLUB.

ST. ANDREWS NEW GOLF CLUB, INSTITUTED FEB. 6TH, 1902.

Entrance Fee, First 200 members 11. 1s., after that 3l. 3s.; *Annual Subscription*, 11. 1s. *Number of Members*, limited to 500. *Captain*—E. King. *Hon. Secretary*—G. Wilson, Inspector of Poor.

Visitors will be admitted to the Club-house (3, Gibson Place), on weekly, fortnightly, and monthly terms.

ST. ANDREWS THISTLE GOLF CLUB, INSTITUTED OCT. 11TH, 1817, DISSOLVED JAN. 2ND, 1839; RECONSTITUTED JUNE 13TH, 1865.

Entrance Fee, Two Shillings and Sixpence; *Annual Subscription*, Four Shillings. *Number of Members*, 82. *Captain*—W. J. Dunlan. *Hon. Secretary*—J. Officer, St. Andrews.

Prize Winners in 1901.—Silver Cross: G. H. Wilson, 96—12=84. Club Medal (scratch): J. Ritchie, 91.

Record Score in a Club Competition.—79, by F. McKenzie in 1900.

ST. ANDREWS UNIVERSITY GOLF CLUB.

CLIFTON BANK GOLF CLUB.

Membership confined to pupils at Clifton Bank School.

MADRAS COLLEGE GOLF CLUB, REVIVED 1871

Membership is confined to masters and pupils.

ST. RULE GOLF CLUB, INSTITUTED 1898.

Entrance Fee, Two Shillings and Sixpence; *Annual Subscription*, Ten Shillings; *Captain*—Miss A. Grainger. *Hon. Secretary*—Miss Teskey, The St. Rule Club, St. Andrews.

Prize Winners in 1901.—Gold Medal: Miss Turner, 99. Silver Medal: Miss L. Cheetham, 107. Captain's Medal (holes): Miss L. Sandeman. Club Prizes (holes handicap): Miss L. Sandeman, Miss C. Scott, Miss Lindsay, Miss Horsbrugh.

Record Score in a Club Competition.—93, by Mrs. J. B. Grimond in October, 1900.

Play takes place over the old course.

ST. SALVATOR'S SCHOOL GOLF CLUB.

Membership confined to pupils.

ST. ANDREWS CHILDREN'S GOLF CLUB, INSTITUTED 1888.

Only children between five and fourteen are eligible for membership. Tournaments are held in Spring and Autumn. Play takes place over the Jubilee course.

ST. ANDREWS (NEW BRUNSWICK).**ALGONQUIN GOLF CLUB.****ST. ANNES.****ST. ANNES OLD LINKS GOLF CLUB.**

Hon. Secretary—H. Foster.

The course, of eighteen holes, is the old one over which the Royal Lytham and St. Annes Golf Club used to play. A Club-house has been erected off St. David's Road North.

ST. ANNES HILL (CO. CORK).**ST. ANNES HILL GOLF CLUB, INSTITUTED NOVEMBER, 1901.**

Hon. Secretary—Mrs. Pike, Kilerenagh, Carrigrohane, Co. Cork.

The course, of nine holes, is about a quarter of a mile from St. Annes Hill Station, on Muskerry Light Railway. Blarney Station (G.S. & W.Ry.) is distant two miles.

ST. AUGUSTINE (U.S.A.).

ST. AUGUSTINE GOLF CLUB (Florida), nine holes.

ST. AUGUSTINE COUNTRY CLUB, nine holes.

ST. BOSWELLS.

ST. BOSWELLS GOLF CLUB, INSTITUTED APRIL 3RD, 1899.

Annual Subscription, Seven Shillings and Sixpence; Ladies, Five Shillings. Juveniles, Two Shillings and Sixpence. *Number of Members*, 50. *Captain*—J. Cochrane. *Hon. Secretary*—J. Wood, The Crescent, St. Boswells.

Prize Winners in 1901.—Dalkeith Cup (scratch) and Monthly Medal (handicap): J. Cochrane.

The course, of nine holes, stretches along the banks of the Tweed, opposite Dryburgh Abbey, about a mile and a half from the station (N.B. Ry.)—bus fare, sixpence. The hazards, in addition to the Tweed, are hedges, trees, and pools. The turf is good.

ST. CLOUD (U.S.A.).

ST. CLOUD GOLF CLUB (Minnesota), nine holes.

ST. DAVIDS (U.S.A.).

ST. DAVIDS GOLF CLUB (Penn.), eighteen holes.

ST. FAGANS.

ST. FAGANS PARK GOLF CLUB.

The course, of nine holes, at St. Fagans, Glamorganshire, is private.

SAINTFIELD.

SAINTFIELD GOLF CLUB, INSTITUTED MARCH, 1896.

Entrance Fee, Ten Shillings; *Annual Subscription*, Ten Shillings; Ladies, Five Shillings; *Number of Members*, 58. *Captain*—Rev. J. P. C. Glendinning. *Hon. Secretary*—J. Napier, Bank House, Saintfield, Co. Down.

Prize Winners in 1901.—Graham Cup : J. McKee, 80 (net). Moore Cup : J. McKee, 72 (net).

Record Score in a Club Competition.—75, by J. McAvoy, in 1899.

The course, of nine holes, in the Rowallane demesne, is about half a mile from Saintfield Station. The turf is very good. There is a good hotel.

ST. HELENS.

ST. HELENS AND DISTRICT GOLF CLUB, INSTITUTED JUNE, 1891.

Entrance Fee, 1*l.* 1*s.*; *Annual Subscription*, 1*l.* 10*s.*; *Hon. Secretary*—Dr. F. D. Harris, Town Hall, St. Helens.

The course, of nine holes, is laid out in Grange Park, halfway between St. Helens and Prescott. Electric cars run every ten minutes. The Club-house is at Grange Park Hotel.

ST. JEAN DE LUZ.

ST. JEAN DE LUZ GOLF CLUB, INSTITUTED NOVEMBER, 1893.

Subscriptions :—Season, 40 francs; Month, 15 francs; Week, 5 francs; Day, 1 franc. Family not exceeding three : Season, 75 francs; Month, 30 francs; Week, 12 francs. *Hon. Secretary*—J. Keyworth, Hotel Villa de l'Océan.

The course, of nine holes, is on the heights overlooking the Bay of Biscay, with a view over the Pyrenees to landward, and Biarritz and the Spanish coast to the left. St. Jean de Luz Station is within ten minutes' walk. There is a room for members at a house in the centre of the green. Players are requested to employ caddies wearing badges. Hotel accommodation is good, and villas are plentiful and moderate in price.

ST. JOHN (NEW BRUNSWICK).

ST. JOHN GOLF CLUB, INSTITUTED MAY, 1897.

The course, of nine holes, is about a quarter of a mile from the Union Depot Station. Visitors must be introduced by members.

ST. JOHNSBURY (U.S.A.).

OLD PINE GOLF CLUB (Vermont), nine holes.

ST. LEONARDS.

ST. LEONARDS AND EAST SUSSEX GOLF CLUB,
INSTITUTED 1902.

An eighteen hole course, extending to 6000 yards, is in course of being laid out, and will probably be ready for play in Autumn.

ST. LOUIS (U.S.A.).

ST. LOUIS COUNTRY CLUB (Missouri).

ST. LOUIS FIELD CLUB, nine holes.

ALGONQUIN GOLF CLUB, nine holes.

GLEN ECHO COUNTRY CLUB.

ST. MARGARETS BAY.

ST. MARGARETS-AT-CLIFFE GOLF CLUB, INSTITUTED
DECEMBER, 1899.

Entrance Fee, 1l. 1s.; *Annual Subscription*, 1l. 1s.;
Hon. Secretary—Dr. J. E. Pollard, Ridgway, St. Margarets
Bay. *Professional*—W. Heath.

The course, of nine holes, varying from 230 to 460 yards, is at St. Margarets-at-Cliffe, about a mile and a half from Martin Mill Station (S.E. & C. Ry.); conveyances meet trains. There is plenty of accommodation.

SAINTE-MARGUERITE.

SAINTE-MARGUERITE GOLF CLUB, INSTITUTED 1890.

Life Members, 250 francs; *Entrance Fee*, 25 francs;
Annual Subscription, 25 francs; *Temporary Subscriptions*:
season, 40 francs; three months, 30 francs; one month,
15 francs; one week, 5 francs. *Hon. Secretary*—C. M.
Spiers, Hotel de la Plage, Sainte-Marguerite, par Pornichet,
Loire Inférieure.

The Gold Medal is played for annually.

The links are the freehold property of three of the Life Members, who lease them to the Club at a nominal rental. The course, of nine holes, with ample space for extension to eighteen if desired, is within five minutes' walk from the Hotel de la Plage, and commands one of the finest views in France. A Club-house has been erected. Sainte-

Marguerite is particularly suited for golfers in the early season by reason of the mildness of its climate and pine tree exhalations. Buses run regularly from Pornichet Station, two and a half miles distant.

ST. MORITZ.

ST. MORITZ GOLF CLUB, INSTITUTED 1891.

The course, of nine sporting holes, all short but one, is close to the Hotel Kulm, where first-rate accommodation is to be had.

ST. NEOTS.

ST. NEOTS GOLF CLUB, INSTITUTED OCTOBER, 1890.

Entrance Fee, Two Shillings and Sixpence; *Annual Subscription*, 1l. 1s.; *Number of Members*, 30. *Captain*—P. C. Tomson. *Hon. Secretary*—A. B. Brackenbury, St. Neots.

Club Prizes.—Squire Cup (handicap), March; Captain's Medal (scratch), November; and Club Silver Button (handicap), on last Monday of each month.

Prize Winners in 1901.—Captain's Medal: S. E. Armstrong. Squire Cup: P. C. Tomson. Boutall Trophy: N. G. Flawn.

Record Score in a Club Competition.—85, by P. C. Tomson.

Green Records.—Professional, 36, by A. Smith, Carnoustie, December, 1896; Amateur, 38, by P. C. Tomson, January, 1897.

The course, of nine holes, with gravel pits, ditches, and the river for hazards, is a mile from St. Neots Station (G.N.R.); bus fare, sixpence. The course is closed from April 15th to June 30th. There is excellent fishing close to the town. Visitors, 2s. 6d. a week, or 5s. a month.

ST. NEOTS LADIES' GOLF CLUB, INSTITUTED 1892.

Entrance Fee, Two Shillings and Sixpence; *Annual Subscription*, Ten Shillings and Sixpence; *Hon. Secretary*—Mrs. P. C. Tomson, Monifieth, St. Neots.

There is separate accommodation for the ladies in the St. Neots G. C. pavilion.

ST. PAUL (U.S.A.).

ST. PAUL TOWN AND COUNTRY CLUB (Minnesota), nine holes.

ROADSIDE GOLF CLUB, nine holes.

ST. PETERSBURG.

MOURINO GOLF CLUB, INSTITUTED 1895.

Number of Members, 27; *Hon. Secretary*—A. M. Marshall, care of Wm. Miller and Co., St. Petersburg.

Club Prizes.—Primrose Cup (scratch foursomes), May; Club Cup (scratch), September; Cattley Medal (handicap), May and September.

Prize Winners in 1901.—Primrose Cup: F. Marshall and A. M. Marshall. Club Cup: A. M. Marshall, 86. Cattley Medal: J. P. Blessig, 100—24=76; A. M. Marshall, 79.

Record Score in a Club Competition.—79, by A. M. Marshall as above.

Green Record.—36, by R. Anderson.

The course, of nine holes, mostly short, is at Mourino, a small village twelve miles from St. Petersburg. The soil is sandy, and the hazards are good natural bunkers. The Club-house is close to the course.

SALEM (U.S.A.).

SALEM GOLF CLUB (Mass.), nine holes.

SALISBURY.

SOUTH WILTS GOLF CLUB, INSTITUTED OCTOBER, 1894.

Entrance Fee, Five Shillings; *Ladies*, Two Shillings and Sixpence; *Annual Subscription*, Fifteen Shillings; *Ladies*, Five Shillings; *Number of Members*, 50. *Captain and Hon. Secretary*—Rev. E. E. Dorling, Burcombe Vicarage, Salisbury.

Club Prizes.—Jubilee Cup (scratch), March; St. Andrew's Cup (handicap), November. *HOLDERS*—Rev. E. E. Dorling and P. E. Miles.

The course, of nine holes, is on the racecourse, two miles from Wilton Station, and is one of the finest inland courses in the South of England. Cart tracks, roads, and whins are the principal hazards. Salisbury is four miles distant, and excellent accommodation can be had there.

There is also an eighteen-hole course belonging to Gen. Pitt-Rivers at Rushmore, near Salisbury. Blandford, nine miles distant, is the

nearest station. The General kindly allows golfers to play on leaving their cards at Larmer Lodge, in which he has set apart a wing for their use.

SALISBURY (RHODESIA).

SALISBURY GOLF CLUB.

SALTBURN.

SALTBURN GOLF CLUB, INSTITUTED JULY 19TH, 1894.

Annual Subscription, 1l. 1s.; Ladies, Ten Shillings and Sixpence. *Joint Hon. Secretaries*—F. McBain and T. N. Muller, Saltburn. *Professional*—R. Collins, jun.

The course, of nine holes, varying from 181 to 334 yards (par 33), is on Hob Hill, about ten minutes' walk from Saltburn Station (N.E.Ry.). The hazards are grassy ravines, whins, hedges, and water. Visitors can drive from the station, or walk by the beach. There is a capital Club-house. Visitors 1s. a day or 5s. a week. Accommodation for visitors is excellent.

SALT LAKE CITY (U.S.A.).

SALT LAKE COUNTRY CLUB (Utah), eighteen holes.

SAMADEN.

ENGADINE GOLF CLUB, INSTITUTED JUNE, 1893.

Annual Subscription, 20 francs; Ladies, 15 francs; *Number of Members*, 130.

The course, of eighteen holes, is five minutes' walk from Samaden, and half an hour's drive from Pontresina and St. Moritz. The chief hazards are streams and dry watercourses. There is also a nine-hole course for ladies. Excellent accommodation is to be had at the Hotel Bernina, which adjoins the course. Visitors, 5 francs a week; Ladies, 3 francs.

SAN BERNARDINO (U.S.A.).

SAN BERNARDINO GOLF CLUB.

SAN DIEGO (U.S.A.).

SAN DIEGO GOLF CLUB (California), nine holes.

SANDBACH.

SANDBACH GOLF CLUB, INSTITUTED OCTOBER 11TH, 1895.

Annual Subscription, 1*l.* 1*s.*; *Number of Members*, 40.
Hon. Secretary—H. N. Latham, Wheelock-road, Sandbach.

The course, of nine holes, varying from 135 to 352 yards (par, 32), is about two miles from Sandbach Station. The hazards are trees, hedges, brooks, rabbit scrapes, a cart track, and a pond.

SANDWICH.

ST. GEORGE'S GOLF CLUB, INSTITUTED MAY 23RD, 1887.

Entrance Fee, 15*l.* 15*s.*; *Provisional Members*, 10*l.* 10*s.*;
Annual Subscription, 3*l.* 3*s.*; *Number of Members*, 600
 Ordinary, and 200 Provisional. *Captain*—A. D. Blyth.
Secretary—W. R. Richardson, St. George's Golf Club,
 Sandwich. *Professional*—T. Vardon.

Club Prizes and Prize Winners in 1901.—*Captain's Medal* (for the two best aggregate scratch scores at Spring and Autumn Meetings): T. R. Mills, 170. *Lamb Memorial Medal* (for best scratch score of the year): A. D. Blyth, 77. *Sidgwick Cup* (foursomes handicap): W. H. M. Grimsbaw and C. M. Smith. *Cinque Ports Gold Medal* (scratch), for best score of either days of Spring Meeting: W. D. Bovill, 88. *Mills Cup* (handicap aggregate), at Spring Meeting: J. R. Walker, 93-7=86+96-7=89=175. *Club Handicap Memento*, Spring Meeting: J. Robertson, 93-7=86. *Spring Medal* (scratch): W. D. Bovill, 88. *Saunders Bowl* (handicap): W. D. Bovill, 88, (scratch). *Summer Cup* (holes, handicap): T. R. Mills. *St. George's Cup* (open): S. H. Fry, Mid-Surrey G. C., 85+80=165. *Franklin Adams Gold Medal* (scratch): S. M. Fergusson, 79. *Sandwich Corporation Cup* (handicap): W. Muir, 85-5=80. *Club Mementos* (scratch and handicap): A. D. Blyth, 77+3=80.

Green Records.—*Professional*, 71, by T. Vardon; *Amateur*, 74, by C. E. Hambro, M.P. *Par*, 75.

For a capital description of the links, which consist of eighteen holes of a most sporting character, see the ANNUAL for 1888-9. See also the special article, "Sandwich," in Vol. VIII. Sandwich is one of the five courses upon which the Open and Amateur Championships are held. Sandwich Station (S.E.R.) is within one mile and a half from the links. Cabs meet every train, and there is also a 'bus. The Bell Hotel has every convenience for visitors, and is strongly recommended.

SAN FRANCISCO (U.S.A.).

SAN FRANCISCO GOLF CLUB (California), nine holes.

The course, of nine holes, is to the west of Presidio.

SAN JOSE (U.S.A.).

LIND VISTA GOLF CLUB (California), nine holes.

SAN MATEO (U.S.A.).

SAN MATEO GOLF CLUB (California), nine holes.

SAN RAFAEL (U.S.A.).

SAN RAFAEL GOLF CLUB (California), nine holes.

SAN REMO.

SAN REMO GOLF CLUB, INSTITUTED, 1901.

Entrance Fee, Residents, 100 francs; Ladies, 50 francs.

Annual Subscriptions, 100 francs; Ladies, 50 francs.

Professional—T. R. Harris.

The course of nine holes is about five minutes walk from Sagia Station, which is five miles from San Remo. An excellent Club-house has been secured. Visitors, 50 francs a month; ladies, one half. For full particulars apply to The Bank, San Remo, Italy.

SANTA ANA (U.S.A.).

SANTA ANA GOLF CLUB (California).

SANTA BARBARA (U.S.A.).

SANTA BARBARA GOLF CLUB (California).

SANTA CRUZ (U.S.A.).

SANTA CRUZ GOLF CLUB (California), eighteen holes.

SANTA MONICA (U.S.A.).

SANTA MONICA GOLF CLUB (California), nine holes.

NORTH SIDE GOLF CLUB, nine holes.

SANTA PAULA (U.S.A.).

SANTA PAULA GOLF CLUB (California), nine holes.

SAUNTON.

SAUNTON GOLF CLUB, INSTITUTED MAY, 1897.

Entrance Fee, 1l. 1s.; *Annual Subscription*, Ten Shillings and Sixpence; *Green Money*, Ten Shillings and Sixpence; *Ladies*, Five Shillings; *Number of Members*, 85. *Hon. Secretary*—R. Hendy, 6, Castle Street, Barnstaple. *Professional*—J. Jeffery.

The Christie Cup (handicap) is played for at Easter and in August. Holder: Rev. W. H. Hole, 106—14=92.

Record Score in a Club Competition.—87, by R. A. Riddell.

Green Records.—Professional, 39, by J. Jeffery; Amateur, 42, by R. A. Riddell.

The course, of nine holes, varying from 130 to 470 yards, is at the back of the sandhills, and about a mile from the sea. The greens are good, and there are natural hazards and bunkers. Braunton Station (G.W.R. and L. and S.W.R.) is about two miles distant. Conveyances ply to the Club-house, which contains stabling, bicycle house, gentlemen's room, ladies' room, &c. A first-class boarding house (Preston House), the Saunton Bay Hotel, and several good lodging houses supply accommodation at very reasonable rates. There are miles of sand for children, and good bathing and fishing free. Saunton is about seven miles from Barnstaple, with a capital bicycle road. The links are within easy distance of the Royal North Devon links, Westward Ho! Visitors 1s. a day, or 5s. a week. Persons staying in Saunton have the privilege of playing for a fortnight for 5s. Tickets to be obtained at the Club-house.

SAVANNAH (U.S.A.).

SAVANNAH GOLF CLUB (Georgia), nine holes.

SAYBROOK (U.S.A.).

FENWICK GOLF CLUB (Connecticut), nine holes.

SCARBOROUGH.

SCARBOROUGH GOLF CLUB, INSTITUTED MAY, 1891.

Entrance Fee, 2l. 2s.; *Annual Subscription*, 2l. 2s.; *Number of Members*, 280. *Captain*—F. Bedwell. *Hon. Secretary*—E. H. Gawne, 32, Queen-street, Scarborough. *Professional*—H. Vardon.

Prize Winners in 1901.—Smirthwaite Cup: W. F. Hutchings. Scarborough Cup: Dr. J. M. Morrison. McCarthy Cup: S. H. Lowe. Beeforth Cup: D. McDougall.

Green Records.—Professional, 64, by H. Vardon, in September, 1901; Amateur, 72, by C. G. Broadwood, on 6th February, 1896. Par, 70.

The course, of eighteen holes, is within three minutes' walk of Ganton Station, and the North-Eastern Railway run convenient trains to and from Scarborough, a distance of nine miles. The hazards are natural sand bunkers, plantation, ditches, and whins. The Club-house affords ample accommodation for visitors, who may become members on payment of 2s. 6d. a day, 7s. 6d. a week, or 1l. 5s. a month.

SCARBOROUGH LADIES' GOLF CLUB.

Entrance Fee, 1l. 1s.; Annual Subscription, 1l. 1s.

A branch of the men's Club, but with a separate course of eighteen holes.

It is proposed to lay out a public course on the Weaponess Estate within easy walking distance of the Esplanade. The ground has been surveyed by Harry Vardon, and an eighteen-hole round marked off by him, the holes varying from an iron shot to 445 yards. The ground is in every way suitable, and it is hoped that the project will soon be *un fait accompli*.

SCHEVENINGEN (HOLLAND).

ORANGE GOLF CLUB.

SCHIEHALLION.

A course was opened in 1891. The hazards are burns, heather, &c.

SCORTON.

WYRESDALE GOLF CLUB, INSTITUTED MAY, 1892.

The course, of nine holes, is about fifteen minutes' walk from Scorton station. The hazards are hedges, rushes, gorse, a ravine, and the mill stream, which is crossed twice.

SCRANTON (U.S.A.).

SCRANTON GOLF CLUB (Pennsylvania), eighteen holes.

SEAFORD.

SEAFORD GOLF CLUB, INSTITUTED SEPTEMBER, 1887.

Entrance Fee, 5*l.* 5*s.*; *Annual Subscription*, 2*l.* 2*s.*; *Number of Members*, 332. *Captain*—F. Eady. *Secretary*—G. Malteau, Bay House, Seaford. *Professional*—T. Yeoman.

Green Record.—Professional, 67, by J. White, in September 1898: Amateur, 68, by the late Capt. G. Nugent, July, 1896.

The course, of eighteen holes, is about three miles in length. The hazards consist of sand bunkers, gorse, a pond, roads, &c. The turf is excellent, whilst the putting greens are large, varied, and exceptionally true. There is a good pavilion on the links, as well as Clubrooms, with billiard room, &c., at the Bay Hotel, within two minutes' walk from the station. Visitors: 5*s.* for two days, or 10*s.* a week. Seaford is under two hours' railway journey from London Bridge or Victoria, and the links about a quarter of an hour's walk from the station. Good accommodation is to be had at the Bay Hotel (10*s.* 6*d.* a day for golfers all the year round), the Esplanade Hotel, and in lodging houses, &c.

SEAFORD LADIES' GOLF CLUB, INSTITUTED APRIL, 1895.

Entrance Fee, 1*l.* 1*s.*; *Annual Subscription*, 1*l.* 1*s.* *Hon. Secretary*—Miss Farncombe, Seaford.

The green fee for lady visitors is 5*s.* a week.

SEASCALE.

SEASCALE GOLF CLUB, INSTITUTED JANUARY, 1893.

Entrance Fee, 1*l.* 1*s.*; *Annual Subscription*, 1*l.* 1*s.*; *Number of Members*, 150. *Captain*—L. T. H. Guy. *Hon. Secretary*—T. H. Coward. *Professional*—C. C. Anderson.

Green Record.—82, by A. W. Swinburne, in August, 1901. Par, 72.

The course, of eighteen holes, varying from 112 to 500 yards, is about five minutes' walk from Seascale Station (Furness Railway). The view from the links embraces the whole range of the Cumberland Mountains, the Isle of Man, and the South of Scotland. The links adjoin the sea, and there is splendid bathing to be had. There is an excellent hotel and numerous lodging houses, but in August it is difficult to get rooms. Visitors: 2*s.* a day, 5*s.* a week, or 15*s.* a month; family tickets, 15*s.* a month for the first member, and 10*s.* a month for every other member.

SEATON.**AXE CLIFF GOLF CLUB, INSTITUTED FEBRUARY, 1894.**

The course consists of eighteen holes, and the hazards are hedges, walls, banks, pits, &c. It is about a quarter of a mile from Seaton Station (L. and S.W.R.), and there is plenty of accommodation. Visitors, one shilling a day, five shillings a week, or 1*l.* a month.

AXE CLIFF LADIES' GOLF CLUB.

A branch of the men's Club.

SEATON CAREW.**SEATON CAREW GOLF CLUB, INSTITUTED 1874.**

Entrance Fee, 3*l.* 3*s.*; *Annual Subscription*, 2*l.* 2*s.*;
Number of Members, 200. *Captain*—C. J. Bunting.
Hon. Secretary—T. Danby, Seaton Carew, R.S.O. *Professional*—J. Kay.

Club Prizes.—Scratch prize for eight best scores made in any of the Club's Medal Competitions during the year; Gray Trophy (handicap) on first Saturday of February, April, June, August, October, and December; Club Cup (handicap), on third Saturday of January, March, May, July, September, and November; Calcutta Cup (handicap) and Foursomes, Spring; Thompson Medal (handicap), 36 holes, July 12th; Bogey Competitions, February, April, June, August, October, and December.

Record Score in a Club Competition.—76, on July 15, 1899, by G. Pyman.

Green Records.—Professional, 70, by J. Kay, Oct. 26, 1899; Amateur, 76, by G. Pyman, as above. Par, 68.

The course is an excellent one of eighteen holes, varying from 136 to 492 yards, and the Club-house is about a mile from Seaton Carew Station, on the Stockton and Hartlepool Branch of the North-Eastern Railway, reached by express train from Darlington and Newcastle in an hour and a half. The Seaton and Marine Hotels are close to the links, and golfers are specially catered for. There are also many lodging houses. The bathing facilities are excellent, and there are fine sands.

SEATTLE (U.S.A.).

SEATTLE GOLF CLUB (Washington), nine holes.

SECUNDERABAD.

SECUNDERABAD GYMKHANA GOLF CLUB, INSTITUTED SEPTEMBER, 1883.

SELANGOR.

SELANGOR GOLF CLUB, INSTITUTED MARCH, 1893.

Entrance Fee, \$10; *Annual Subscription*, \$18. *Number of Members*, 100. *Captain*—C. Glassford. *Hon. Secretary*—H. B. Voules, Kuala Lumpur, Selangor.

Record Score in a Club Competition.—76, by C. Glassford.

Green Record.—36, by C. Glassford. Par, 35.

The course, of nine holes, varying from 197 to 419 yards, is one mile from Kuala Lumpur Station.

SELKIRK.

SELKIRK GOLF CLUB, INSTITUTED MAY 17TH, 1883.

Entrance Fee, Five Shillings; Working Men and Boys, Two Shillings and Sixpence; *Annual Subscription*, Ten Shillings; Working Men and Boys, Five Shillings; *Number of Members*, 160. *Captain*—F. N. Scott. *Hon. Secretary*—R. J. Scott, Commercial Bank, Selkirk.

Club Prizes.—Scratch: Championship Shield and Muir Trophy (holes), July; Paterson Medal, June. Handicap: Mackintosh Cup (holes), May and September; Turnbull Medal, August; Monthly and Thursday Trophies, monthly.

Prize Winners in 1901.—Shield: W. S. Fair. Muir Trophy: A. Stavert. Paterson Medal: W. S. Fair, 81. Mackintosh Cup: D. Scott. Turnbull Medal: D. Scott, 91—14=77.

Record Score in a Club Competition.—74, by J. Hardie, October 1st, 1898.

Green Records.—36, by the late W. Campbell (professional). Par, 34.

The course, of nine holes, varying from 100 to 355 yards, is a little over a mile from the station. There is good accommodation for visitors, who may have the use of the Club-house on payment of 2s. 6d. a week, or shorter period.

SETTLE.

SETTLE GOLF CLUB, INSTITUTED OCTOBER 16TH, 1895.

Entrance Fee, 1l. 1s.; *Annual Subscription*, 1l. 1s.; *Number of Members*, 60. *Captain*—W. B. S. Hyslop. *Hon. Secretary*—C. A. L. Swale, The Lodge, Settle.

Green Record.—33, by Dr. A. C. Houston on 28th May, 1896.

The course, of nine holes, varying from 125 yards to 300 yards, is one mile from Settle and Giggleswick Stations (M. Ry.). It lies at the foot of the famous Giggleswick Scaurs, which rise to a height of 1000 feet above sea level. There are a number of natural hazards. Visitors may play on payment of a small fee. There are two hotels in Settle, and one in Giggleswick, and plenty of lodgings in Settle.

GIGGLESWICK GRAMMAR SCHOOL GOLF CLUB.

SEVENOAKS.

WILDERNESSE GOLF CLUB.

The Club is a small one, and the course in Lord Hillingdon's Park is strictly private.

SHANDON.

There is a golf course of nine holes in connection with the Shandon Hydropathic Establishment, Gare Loch. It is laid out on the hill pasture land behind the Hydropathic, and the hazards are fences, a burn, the railway, heather, &c. The par of the round is 31, the longest hole being 400 yards, and the shortest an easy iron shot.

SHANGHAI.

SHANGHAI GOLF CLUB.

Number of Members, 200 (the limit).

A Championship of China is held annually. It was won in 1901 by A. J. Wicks.

SHAP WELLS.

SHAP WELLS GOLF CLUB, INSTITUTED 1896.

The course, of nine holes, is close to the Shap Wells Hotel.

SHARON (U.S.A.).

SHARON GOLF CLUB (Mass.).

SHAWFORD.

TWYFORD AND SHAWFORD GOLF CLUB, INSTITUTED MAY 21ST, 1890.

Entrance Fee, 2l. 2s.; *Annual Subscription*, 2l. 2s.;
Hon. Secretary—Gen. G. A. Laughton, Mount Pleasant,
Shawford, Hants.

The course, of twelve holes, six of which are played twice to make up the round of eighteen, is close to Shawford Station (L. and S.W.R.) The Club-rooms are in the Bridge Inn, also close to the station, where there is good accommodation.

TWYFORD AND SHAWFORD LADIES' GOLF CLUB.

Entrance Fee, Ten Shillings and Sixpence; *Annual Subscription*, Ten Shillings and Sixpence. *Hon. Secretary*—Gen. G. A. Laughton.

The ladies play over the men's course, but from shorter tees. They have a separate Club-room.

SHEFFIELD.

SHEFFIELD AND DISTRICT GOLF CLUB, INSTITUTED OCTOBER, 1891.

Entrance Fee, 3l. 3s.; *Annual Subscription*, 2l. 2s.; *Number of Members*, 300. *Captain*—W. Robinson. *Hon. Secretary*—G. Denton, 52, Bank Street, Sheffield. *Professional*—J. Forrest.

Club Prizes.—Galway Cup, April; Jessop Cup (Bogey handicap), April and October; Gold Medal (scratch), May; Monthly Medals (first and second class); Captain's Prize.

Green Records.—Professional, 75, by H. Vardon, in May, 1899; Amateur, 79, by Rev. F. W. Eddison, on June 4th, 1900. Par, 71.

The course, of eighteen holes, varying from 110 to 490 yards, is on Lindrick Common, about fifteen miles from Sheffield, and three and a half from Worksop. Shireoaks Station is about a mile from the Club-house. The hazards consist of ponds, quarries, roads, fences, and whins. Visitors may be introduced for seven days in one year without payment. For any longer period at 5s. a week or part of a week, or 10s. 6d. a month.

SHEFFIELD AND DISTRICT LADIES' GOLF CLUB, INSTITUTED OCTOBER, 1892.

Entrance Fee, 1l. 1s.; *Annual Subscription*, 1l. 1s.

A branch of the men's Club.

ABBEYDALE GOLF CLUB, INSTITUTED MARCH 2ND, 1897.

The course, of nine holes, varying from 145 to 410 yards (par, 35), is three miles from Sheffield, and close to Abbeydale Station (M. Ry.). The hazards are a stream, ponds, walls, hedges, ditches, roads, plantations, &c. The first tee is close to the Club headquarters in the Abbeydale Station Hotel. Visitors, 2s. 6d. a week.

HALLAMSHIRE GOLF CLUB, INSTITUTED APRIL, 1897.

The course, of eighteen holes, varying from 152 to 440 yards (par, 71), is at Sandygate, four miles from Sheffield Station. A bus runs to within a mile of the Club-house.

HALLOWES GOLF CLUB, INSTITUTED 1896.

Annual Subscription, 2l. 2s.; Number of Members, 110.

Captain—T. W. Quine. Hon. Secretary—E. J. Bedford, 72, Broomgrove-road, Sheffield. Professional—W. T. Jefferies.

Club Prizes.—Whitaker Cup (36 holes, Bogey), March and September; Gold Medal (scratch), April; Monthly Medals (first and second classes) and Handicap Aggregate Prizes; President's Prizes (handicap), August; Eclectic Competitions from June to September inclusive.

Prize Winners in 1901.—Gold Medal: J. Whitaker, 90 + 83 = 173. Handicap; T. W. Quine, 85 - 9 = 76.

Record Score in a Club Competition.—81, by J. Whitaker and J. H. Harrison, jun., in July, 1900.

Green Records.—Professional, 70, by W. T. Jefferies, on September 6th, 1900; Amateur, 81, as above. Par, 68.

The course, of eighteen holes, varying from 113 to 413 yards, is about a mile from Dronfield Station (M.R.), which is about six and a half miles south of Sheffield. The hazards are ponds, walls, hedges, gorse, and roads. A comfortable Club-house adjoins the course. Visitors, 2s. 6d. a week, or 5s. a month.

SHERBORNE.**BLACKMORE VALE GOLF CLUB, INSTITUTED JANUARY, 1894.**

The course, a somewhat hilly one, of nine holes, is about a mile and a half from Sherborne Station (L. and S.W.R.). The hazards are hedges, roads, furze, and banks.

SHERBROOKE (CANADA).**SHERBROOKE GOLF CLUB, INSTITUTED 1897.**

Annual Subscription, \$2; Number of Members, 65.

Captain—W. M. Tomlinson. Hon. Secretary—A. C. Fraser, Sherbrooke, Quebec.

SHERINGHAM.

SHERINGHAM GOLF CLUB, INSTITUTED DECEMBER, 1891.

Entrance Fee, 2l. 2s.; Annual Subscription, 2l. 2s.; Number of Members, 335. Captain—H. E. S. Upcher. Hon. Secretary—H. R. Johnson, Morris-street, Sheringham. Professional—W. T. Macdonald.

Green Record.—74, by J. H. Taylor, (professional).

The course, of eighteen holes, is close to the station. The hazards are bunkers, whins, hedges, ditches, &c. There are good hotels within 100 yards. Sheringham is a picturesque Norfolk fishing village, four miles west of Cromer, and standing some 200 feet above sea level, with a cliff almost perpendicular.

SHERINGHAM LADIES' GOLF CLUB.

Hon. Secretary—Mrs. H. Stopford.

SHETLAND.

SHETLAND GOLF CLUB, INSTITUTED AUGUST, 1891.

Annual Subscription, Twelve Shillings and Sixpence; Ladies, Ten Shillings.

There are two greens—the one of nine holes on the Island of Bressay, about a mile by boat from Lerwick, and the other, of six holes, at Annabrag, five minutes' walk from the town. The par score for the Annabrag course is 19, and the hazards are a cemetery, walls, ditches, the coastguard inclosure, and the sea. A 2s. 6d. subscription entitles visitors to play for a month. There is good hotel and private lodging accommodation in Lerwick, and excellent bathing, boating, fishing, and driving, all at moderate prices. During the middle of Summer there is practically no night. Lerwick is reached by steamer from Aberdeen in sixteen hours.

SHIPLEY.

SHIPLEY GOLF CLUB, INSTITUTED DECEMBER 23RD, 1896.

Entrance Fee, 1l. 11s. 6d.; Annual Subscription, 1l. 11s. 6d.; Number of Members, 160. Captain—C. H. Smith. Hon. Secretary—G. H. Boardman, 277, Swan Arcade, or 1, Woodview, Bradford. Professional—H. Loveridge.

Club Prizes.—Flannery Cup, Barton Medal and Bogey Prizes. The holder of the Cup is W. F. Haigh.

Green Records.—Professional, 66, by T. G. Renouf; Amateur, 73.

The course, of eighteen holes, is on a slope overlooking a portion of the Aire Valley to the west of the town. Bradford is distant three miles, Saltaire Station (Mid. Ry.) a mile, Shipley Station a mile and a half, and the tramway terminus at Saltaire is within five minutes' walk of the Club-house. The hazards are plantations, walls, hedges, and marshy ground.

SHIPLEY LADIES' GOLF CLUB.

A branch of the men's Club.

SHISKINE.

SHISKINE GOLF CLUB, INSTITUTED JUNE 12TH, 1896.

Entrance Fee, Ten Shillings; *Annual Subscription*, Five Shillings; *Number of Members*, 99. *Captain*—W. Brown. *Hon. Secretary*—R. T. Irvine, The School House, Shiskine, Arran.

The course, of nine holes, stretches along the shore from Black-waterfoot to Drummadoon Point. The turf is of best seaside quality, and the hazards are natural sand bunkers. The view from the links is lovely, embracing, as it does, Goatfell and the Mull of Kintyre. A hotel has been built close at hand, and there is another at Shedog, about two miles inland. A 'bus runs twice daily from Brodick, and there is also one from Machrie Bay, where the steamer calls daily. Visitors, 1s. a day, 2s. 6d. a week, or 6s. a month.

SHOEBURYNESSE.

SHOEBURYNESSE GOLF CLUB, INSTITUTED JULY, 1884.

The Club is limited to Royal Artillery Officers and their friends. The course, of nine holes, is laid out between the cricket ground and the sea, and the hazards are ditches, bushes, and bunkers.

SHOTLEY BRIDGE.

SHOTLEY GOLF CLUB, INSTITUTED DECEMBER 1ST, 1893.

Hon. Secretary.—H. Peile.

The course, of nine holes, varying from 100 to 400 yards, is two miles from Shotley Bridge (N.E.R.). The hazards are quarries, whins, roads, walls, and hedges. Visitors 2s. 6d. a week.

SHOTTS.

SHOTTS GOLF CLUB, INSTITUTED DECEMBER 13TH, 1895.

Annual Subscription, Ten Shillings; *Number of Members*, 48. *Captain*—J. Somerville. *Hon. Secretary*—J. Smith, The Bank, Shotts.

Green Record.—34, by Rev. R. W. Rutherford, on September 21st, 1901.

The course, of nine holes, is a mile from Shotts Station (Cal. Ry.).

SHREWSBURY.

SHREWSBURY GOLF CLUB, INSTITUTED MARCH 9TH, 1891.

The course, of nine holes, varying from 90 to 450 yards, is at Meole Brace, about a mile and a quarter from Shrewsbury Station. The chief hazards are hedges. There is a pavilion, and an inn is also close at hand. Visitors (introduced) 1s. a day, 2s. 6d. a week, or 5s. a month.

SIDCUP.

SIDCUP GOLF CLUB, INSTITUTED OCTOBER, 1891.

Entrance Fee, 2l. 2s.; *Ladies*, 1l. 1s.; *Annual Subscription*, 3l. 3s.; *Ladies*, 1l. 1s.; *Number of Members*, 90, and 30 *Ladies*. *Captain*—C. H. Myrtle. *Hon. Secretary*—H. J. Horn, Danehurst, Sidcup.

The course, of nine holes, is about a mile from Sidcup Station (S.E.Ry.) It has recently been lengthened, the second hole being now 530 yards, and the fourth 400 yards. There are numerous hazards.

SIDMOUTH.

SIDMOUTH GOLF CLUB, INSTITUTED OCTOBER 18TH, 1889.

Entrance Fee, 1l. 1s.; *Annual Subscription*, 1l. 11s. 6d.; *Number of Members*, 42. *Hon. Secretary*—S. G. Budd, Highfield, Sidmouth. *Professional*—B. Goss.

There are competitions for both members and visitors.

The course, of nine holes, varying from 140 to 340 yards, is about a mile from Sidmouth Station (L. and S.W. Ry.), and has as hazards

gorse bushes, rushes, hedges, marshy ground, &c. Visitors 1s. a day, 5s. a week, 7s. 6d. fortnight, or 10s. 6d. a month. There is excellent hotel and other accommodation. Sidmouth is one of the most perfectly sheltered places in England. There is splendid accommodation for visitors.

SIMCOE (CANADA).

SIMCOE GOLF CLUB, INSTITUTED 1896.

Entrance Fee, \$5; Annual Subscription, \$5; Number of Members, 40. Captain—G. J. McKill. Hon. Secretary—F. Reid, Simcoe, Ontario.

The course, of nine holes, is a mile from the station. Conveyance by bus.

SINGAPORE.

SINGAPORE GOLF CLUB, INSTITUTED JANUARY 30TH, 1891.

Entrance Fee, \$5; Annual Subscription, \$18; Number of Members, 175. Captain—H. V. W. Vade. Hon. Secretary—F. H. Pearce.

Prize Winners in 1901.—Championship: Dr. P. Fowlie. Autumn Cup: F. H. Pearce, 91-8=83. Spring Cup: J. A. Macgill, 86-8=78.

Green Record.—35, by Dr. P. Fowlie, in 1901.

The course, of nine holes, is on the racecourse, twenty minutes' drive from town. The length of course is about 2300 yards, the longest hole being 415 yards.

SEPOY LINES GOLF CLUB, INSTITUTED JUNE, 1894.

Entrance Fee, \$10; Subscription, \$1 monthly; Number of Members, 85. Hon. Secretary—J. E. P. Wolfustan, Government-hill, Singapore.

Club Prizes.—Championship Gold Medal; Monthly Medal.

Green Record.—35, by Major Jones.

The course consists of nine holes, the circuit being 2600 yards.

SIoux CITY (U.S.A.).

SIoux CITY GOLF CLUB (Iowa), nine holes.

SIoux FALLS (U.S.A.).

SIoux FALLS GOLF CLUB (Dakota).

SKEGNESS.

SEACROFT GOLF CLUB, INSTITUTED 1900.

Hon. Secretary—R. H. Ferguson, Villa St. Clair, Skegness.

The course, of eighteen holes, laid out by W. Fernie (Troon), extends to nearly 6000 yards.

SKELMORLIE.

SKELMORLIE GOLF CLUB, INSTITUTED SEPTEMBER 11TH, 1891.

Entrance Fee, 1l. 1s.; *Annual Subscription*, 1l. 1s.;
Number of Members, 48; and 42 Ladies and Boys.
Captain—B. Allan. *Hon. Secretary*—B. R. Tennant,
 Woodbourne, Wemyss Bay. *Professional*—S. Cowan.

Club Prizes.—Club Championship, Jubilee and President's Cups and Monthly Medal.

The course, of twelve holes, is on the farm of Beithglass. The greater part is hilly, but the pasture is very old and firm. The nearest station is at Wemyss Bay, about a mile distant. Wemyss Bay Hydropathic is within a quarter of a mile of the green, and there is an excellent hotel in Wemyss Bay.

SLIGO.

COUNTY SLIGO GOLF CLUB, INSTITUTED OCTOBER, 1894.

Entrance Fee, 1l. 1s.; *Annual Subscription*, 1l. 1s.;
Ladies, Ten Shillings and Sixpence; *Number of Members*,
 120, and 50 Ladies. *Captain*—Lieut.-Col. Campbell.
Hon. Secretary—H. C. Perry, Sligo.

Club Prizes—Campbell Cup (holes), open to members of recognised Golf Clubs, August; Combe Cup (handicap), June and December.

Prize Winners in 1901.—Combe Cup: W. Ormsby. Campbell Cup: A. Booth-Jones.

The course, of nine holes (par, 38), is at Rosses Point, five miles from Sligo, where there is very good hotel accommodation, and very fair rooms can also be had at Rosses Point. The links abound in natural hazards, and the scenery and air are unrivalled. During the season, from May to October, public cars run at regular hours. Visitors (introduced): 1s. a day, and 2s. 6d. a week; and non-playing visitors desiring the use of Club-house, 5s. a month.

SOLIHULL.

ARDEN GOLF CLUB, INSTITUTED 1891.

Entrance Fee, 2l. 2s.; *Annual Subscription*, 2l. 2s.;
Number of Members, 50 (the limit). *Hon. Secretary*—
A. G. Tonks, Solihull. *Professional*—W. Whiting.

The course, of nine holes (par, 33), is close to Solihull Station (G.W. Ry.), about six miles from Birmingham, and the hazards consist of ditches, pools, trees, hedges, and gorse. Visitors 1s. a day.

SOMERSET.

SOMERSET LADIES COUNTY CLUB, INSTITUTED 1901.

Hon. Secretary—Mrs. D. D. Evans, Farley Combe,
Flax Bourton.

SOMERSET (SOUTH AFRICA).

SOMERSET EAST GOLF CLUB.

SOMERSET (U.S.A.).

FALL RIVER GOLF CLUB (Mass.), nine holes.

SOMERVILLE (U.S.A.).

HITORMISSIT GOLF CLUB (Mass.).

SORRENTO.

SORRENTO GOLF CLUB, INSTITUTED MAY, 1895.

The course, of nine holes, is on an undulating plateau, about a mile long, covered with strong short-cropped grass, and, though hazards are scarce, the course is by no means an easy one. The site is one of the most picturesque in Southern Italy, commanding, as it does, a magnificent view of the two seas and of the marvellously beautiful coasts of Naples, Vesuvius, Ischia, Capri, and Salerno. The height above sea level is from 1600ft. to 1700ft., and, though the pull-up from Sorrento is a long one, a pleasant residence can be found for any golf-playing visitors who require a few weeks in the most salubrious air which the Mediterranean coasts afford in the suburban township of St. Agata, where cheap lodgings and board are always obtainable, and which is situated on the ridge, within a few minutes' walk of the course. In any case, however, the ascent can be made on donkey-back, if the donkey be a good one, in less than three-quarters of an hour from Sorrento itself. In October and November, and again

from March to June, the climate is very enjoyable, and, owing to the almost insular position of the Sorrento hills, is cooler and fresher than that of any place in Continental Italy.

SOUND BEACH (U.S.A.).

INNIS ARDEN GOLF CLUB (Connecticut), nine holes.

SOURABAYA (JAVA).

SOURABAYA GOLF CLUB.

SOUTHAMPTON.

SOUTHAMPTON GOLF CLUB, INSTITUTED JULY 1ST, 1894.

Entrance Fee, Ten Shillings; *Annual Subscription*, 1l.;
Number of Members, 60. *Hon. Secretary*—Major R. W.
Heathcote, Woodside, Cavendish-grove, Southampton.

The course, of nine holes, is on Southampton Common, and the hazards are trees, shrubs, watercourses, ponds, &c. The Club-house is attached to the Cowherd's Inn. The course is about a mile and a half from the town, and can be reached either by 'bus or tram.

SOUTHAMPTON LADIES' GOLF CLUB, INSTITUTED
JANUARY, 1893.

Entrance Fee, Five Shillings; *Annual Subscription*, Ten
Shillings; *Number of Members*, 24. *Hon. Secretary*—Miss
V. Farmer.

A branch of the men's Club.

SOUTH BRENT.

SOUTH DEVON GOLF CLUB, INSTITUTED MAY, 1895.

The course, of nine holes, on Dartmoor, is half a mile from Wrangaton Station (G.W.R.) and two miles and a half from the village of South Brent. Visitors: 1s. a day, 2s. 6d. a week, 5s. a month. There is a good hotel within half a mile of the course, and accommodation in the village.

SOUTH DUXBURY (U.S.A.).

MYLES STANDISH GOLF CLUB (Mass.), nine holes.

SOUTH EGREMONT (U.S.A.).

MOUNT EVERETT GOLF CLUB (Mass.), six holes.

SOUTHERN PINES (U.S.A.).

SOUTHERN PINES GOLF CLUB (North Carolina).

SOUTH MANCHESTER (U.S.A.).

ORFORD GOLF CLUB (Connecticut).

SOUTHPORT.

SOUTHPORT GOLF CLUB, INSTITUTED JANUARY 3RD, 1885.

Entrance Fee, 5l. 5s.; Annual Subscription, 1l. 10s.; Number of Members, 170. Captain—T. Aitken. Hon. Secretary—W. M. Wyld, 9, Knowsley-road, Southport. Professional—P. McEwan.

Club Prizes.—Captain's Prize (holes, handicap), Easter; Buckley Gold Medal (scratch), June; Pilkington Gold Medal (scratch), and President's Prize (handicap), September; Monthly Medal (handicap), on second Saturday of each month.

Prize Winners in 1901.—Buckley Medal: W. Henderson, 83. Pilkington Medal: W. Henderson, 84. Captain's Prize: A. Emery. President's Prize: C. N. Legh, 86—7=79.

Record Score in a Club Competition.—78, by G. F. Smith, in September, 1896.

Green Records.—Professional, 71, by P. McEwan, on March 16th, 1901; Amateur, 74, by G. F. Smith, on July 28th, 1894. Par, 72.

The course, of eighteen holes, varying from 160 to 545 yards, is about two miles from Southport, but trams pass close to the Club-house. The hazards are bunkers, cops, furze, ditches, fences, and trees. Visitors: Three days free, thereafter 2s. 6d. a day, or 5s. a week. They may not play on competition days. There are many good hotels, &c., in Southport.

SOUTHPORT LADIES' GOLF CLUB, INSTITUTED JANUARY 3RD, 1885.

Annual Subscription, Ten Shillings; Number of Members, 80.

A branch of the men's Club.

The ladies play all competitions on nine holes, twice round. They are allowed to play on the full course at any time for practice, except Saturdays and competition days.

HESKETH GOLF CLUB, INSTITUTED 1902.

Entrance Fees, Resident Members, 5l. 5s.; Country, 4l. 4s.; Visiting, 3l. 3s.; Ladies, one half above. *Annual Subscriptions*, 1l. 15s., 1l. 7s. 6d., and 1l. 1s.; Ladies, 1l. 1s., 17s. 6d. and 15s. *Secretary*—G. E. Gregson, 11, Chapel Street, Preston.

The course is the property of Mr. Hesketh, High Sheriff of Lancashire, and has been laid out under the personal supervision of George Lowe, of St. Annes. The area set apart for it is made up of sand-hills, agricultural land, sea marshes (enclosed), and the seashore. It is at the centre of the sea frontage of the Borough of Southport, and the Club-house is not more than five minutes walk from the electric tramways or ten minutes from Hesketh Park Station. Standing high the Club-house commands fine views in every direction. The round consists of eighteen holes, two of which are 500 yards in length, the greens are very fine, and the hazards numerous. Visitors, 2s. 6d. a day, 7s. 6d. a week, or £1 1s. a month. The course will be formally opened in Autumn. The Secretary, who is Mr. Hesketh's agent, will supply full particulars to intending members or visitors.

SOUTH SHIELDS.

SOUTH SHIELDS GOLF CLUB, INSTITUTED JULY 4TH, 1893.

Entrance Fee, 1l. 1s.; *Annual Subscription*, 1l. 1s. *Hon. Secretary*—T. T. Anderson, Logan Terrace, South Shields.

The course, of nine holes, varying from 190 to 410 yards, is about two and a half miles from South Shields Station. A brake runs every Wednesday and Saturday, and a 'bus runs hourly to Harton, distant a mile. The hazards are walls, whins, and the waterworks. Visitors, 2s. 6d. a month.

SOUTH UIST.

SOUTH UIST GOLF CLUB, INSTITUTED APRIL 13TH, 1895.

Annual Subscription, 2s. 6d.; *Number of Members*, 30. *Captain*—S. MacKenzie. *Hon. Secretary*—J. Macdonald, Askernish, South Uist.

Prize Winner in 1901.—J. McDonald, 87 and 87.

Green Record.—84, by A. W. Hill, on 7th December, 1901.

The course, of eighteen holes, which is about four miles from Lochboisdale, is on the farm of Askernish, on the west shore of South

Uist. Near at hand is the spot where Flora Macdonald was born, and across the narrow island is the Cave of Corodale, where Prince Charlie found refuge. It is, however, as the angler's paradise that South Uist is chiefly known. Visitors at the Lochboisdale hotel have the range of over seventy lakes, where, in the season, the sport is unsurpassed. There is now a daily steamer from Oban, and within twenty-four hours after leaving Edinburgh or Glasgow the tourist may find himself in the Hebrides.

SOUTH WILTON (U.S.A.).

SOUTH WILTON GOLF CLUB (Connecticut), nine holes.

SOUTHWOLD.

SOUTHWOLD GOLF CLUB, INSTITUTED JUNE, 1884.

Entrance Fee, 2*l.* 2*s.*, Ladies, 1*l.* 1*s.*; *Annual Subscription*, 1*l.* 1*s.*, Ladies 10*s.* 6*d.*; *Number of Members*, 165. *Captain*—F. Penn. *Secretary*—E. Pipe, Barclay's Bank, Southwold.

Club Prizes.—Easter Cup (holes); Penn Cup (holes) and Gold Medal (scratch), August; Quarterly Silver Medal (scratch), Gold Medallist barred, April, June, October, and November.

Prize Winners in 1901.—Easter Cup: H. C. Heath. Penn Cup: H. Hickling.

Record Score in a Club Competition.—78, by F. Penn, in May, 1898.

The green, of nine holes, (to be extended to eighteen), can be reached from any part of the town in ten minutes. Southwold is 110 miles from London (G.E.R.), and there is a capital service of trains. There are several good hotels, and plenty of lodgings. Visitors who are members of a Golf Club 5*s.* a week; ladies, one half. Non-members of Golf Clubs, 7*s.* 6*d.*; ladies, 3*s.* 6*d.* There is a comfortable Club-house.

SPA (BELGIUM).

SPA GOLF CLUB, INSTITUTED 1900.

Hon. Secretary—Spa Golf Club, Hotel Limbourg, Spa, Belgium.

The course is laid out on the racecourse, within easy reach of Spa.

SPOKANE (U.S.A.).

SPOKANE GOLF CLUB (Washington), nine holes.

SPRINGFIELD (U.S.A.).

SPRINGFIELD GOLF CLUB (Illinois), nine holes.

SPRINGFIELD (U.S.A.).

SPRINGFIELD COUNTRY CLUB (Mass.), nine holes.

SPRINGFIELD (U.S.A.).

SPRINGFIELD GOLF CLUB (Ohio), nine holes.

SPRING LAKE (U.S.A.).

SPRING LAKE GOLF CLUB (New Jersey), nine holes.

SQUIRREL ISLAND (U.S.A.).

SQUIRREL ISLAND GOLF CLUB (Maine), nine holes.

STAFFORD SPRINGS (U.S.A.).

STAFFORD COUNTRY CLUB (Connecticut), six holes.

STAINES.

STAINES GOLF CLUB, INSTITUTED 1890.

The course, of nine holes, is on Shortwood Common, and there are some good hazards. Staines is easily accessible by the London and South-Western Railway from Waterloo Station. The Club-house is about five minutes' walk from the station.

STAMFORD.

BURGHLEY PARK GOLF CLUB, INSTITUTED OCTOBER 29TH, 1890.

The course, of nine holes, is in Burghley Park, close to Stamford. Visitors, one day free, thereafter 1s. a day, or 2s. 6d. a week. The Great Northern, Midland, and London and North-Western Stations are half a mile from the green.

STAMFORD (U.S.A.).

HILLANDALE GOLF CLUB (Connecticut), nine holes.

STANMORE.

STANMORE GOLF CLUB, INSTITUTED JANUARY, 1893.

Entrance Fee, 5l. 5s.; Annual Subscription, 4l. 4s.; Number of Members, 290. Captain—G. R. Mewburn. Secretary—C. Adams, The Golf Club, Stanmore, Middlesex. Professional—J. Cuthbert.

Prize Winners in 1901.—Gold Medal: H. Browne, 85. Club Prize: H. Browne, 85—12=73. President's Cup: Dr. W. Bower, 88—6=82. Second Division Handicap: J. W. George, 88—12=76. Captain's Prize: J. Stratford.

Record Score in a Club Competition.—78, by J. A. Begbie, June, 1895.

Green Record.—72, by J. A. Begbie.

The course, of eighteen holes, adjoins Stanmore Station (L. and N.W. Railway). Sunday play is allowed. There is a commodious Club-house, and accommodation for visitors in hotels in the village.

STANMORE LADIES' GOLF CLUB, INSTITUTED 1893.

Annual Subscription, 2l. 2s.; *Number of Members*, 60.

Captain—Mrs. C. Smith. *Secretary*—C. Adams.

The course, of nine holes, adjoins the men's, and ladies have the privilege of playing over the latter on Tuesdays. They have an excellent Club-house attached to the men's.

STAUNTON.

STAUNTON GOLF CLUB, INSTITUTED 1896.

The course, of nine holes, is in Staunton Park. Staunton is a village bordering on the Vale of Belvoir, about two miles from Cotham Station, and seven miles from Newark. Visitors, three days free; afterwards on payment of 1s. a day, 2s. 6d. a week, or 5s. a month.

STEEPLE ASTON.

STEEPLE ASTON GOLF CLUB, INSTITUTED OCTOBER 22ND, 1892.

The course is about a quarter of a mile from Heyford Station (G.W. Ry.), which is twenty minutes' run from Oxford.

STEPS.

STEPS GOLF CLUB, INSTITUTED OCTOBER, 1896.

The course, of nine holes, is less than a mile from Stepps Station (Cal. Ry.).

STERING (U.S.A.).

SINNISSIPPI GOLF CLUB (Illinois).

STEVENSTON.

ARDEER GOLF CLUB, INSTITUTED, 20TH JULY, 1880.

Entrance Fee, 3l. 3s.; *Annual Subscription*, 1l. 5s.

Captain—J. Leask. *Hon. Secretary*—W. Stewart, Edina House, Saltecoats. *Professional*—A. Sommerville.

Club Prizes.—Club Medal, April and September: Captain's Prize and Monthly Medal on second Saturday of each month.

Prize Winners in 1901.—Club Medal: W. Reid, $84 + 4 = 88$, and $79 + 4 = 83$. Captain's Prize: H. Beckett, jun.

The links, of nine holes, are on the Ayrshire coast, about two miles from Ardrossan. They are reached in less than an hour from Glasgow by the Glasgow and South-Western and Caledonian Railways, both stations being close to the Club-house. Visitors, 5s. a week, or 10s. a month, with use of Club-house.

GLENCAIRN GOLF CLUB.

STINCHCOMBE HILL.

STINCHCOMBE HILL GOLF CLUB, INSTITUTED
OCTOBER 13TH, 1889.

Entrance Fee, Gentlemen, 1l. 10s.; Ladies, Ten Shillings and Sixpence; *Annual Subscription*, 1l. 10s.; Ladies, Ten Shillings and Sixpence; Junior Members of Families, Five Shillings. *Captain*—J. W. Rolt. *Hon. Secretary*—R. W. Pinney. *Ladies' Hon. Secretary*—Miss Cuyler.

Club Prizes.—Owlpen Prize (scratch), Huntington Cleek (aggregate handicap), Silver Bowl (handicap), Bogey Prize, Ladies' Challenge Prizes (scratch and handicap) and Mixed Foursomes, all in April and October; Monthly Medal and Challenge Prizes for gentlemen and ladies; and Monthly Bogey Competitions.

The course consists of two distinct annular courses of nine holes each, for ladies and gentlemen respectively, situated on Stinchcombe Sleight, Gloucestershire, a great upland jutting out into the Severn Valley, midway between Gloucester and Bristol, and within easy reach of the towns of Berkeley, Dursley, and Wotton-under-Edge. The course is now as good a one as can be found inland; the hazards are natural, consisting of a coombe 300 feet deep, ancient British earthworks, stone quarries, walls, and fog, and the putting greens are well kept. Comfortable Club-house and stabling. Stations and hotels at Berkeley Road and Dursley (Midland Railway), the latter within a mile of the green.

STIRLING.

STIRLING GOLF CLUB, INSTITUTED 1870.

Entrance Fee, 2l.; *Annual Subscription*, 1l.; *Number of Members*, 160. *Captain*—W. J. Stevenson. *Hon. Secretary*—J. M. Macluckie, 22, King-street, Stirling. *Professional*—J. Duncan.

The course, of nine holes, varying from 175 to 600 yards (par, 37), is in the King's Park, about a mile from the station. The greens are kept in good order, and the grass is always short, dry, and springy. A number of bunkers and hazards have been formed. There is a good Club-house. The course is kept up by the Club, but is free.

STIRLING HIGH SCHOOL GOLF CLUB, INSTITUTED 1887.

Membership confined to masters and pupils.

STIRLING LADIES' GOLF CLUB, INSTITUTED 1883.

*Entrance Fee, 10s. 6d.; Annual Subscription, 10s. 6d.;
Number of Members, 90. Captain—Mrs. Drummond.
Hon. Secretary—Mrs. Moorhouse.*

Club Prizes.—Gold Medal (scratch) and Silver Medal (handicap), April; Captain's Prize, May. The holder of the Gold Medal is Miss Bell.

The course, of nine holes, varying from 110 to 217 yards (par, 30), is in the King's Park.

STIRLING VICTORIA GOLF CLUB.

*Entrance Fee, 2s. 6d.; Annual Subscription, 5s.
Hon. Secretary—J. R. McElfrish, 4, Queen-street, Stirling.*

STOCKBRIDGE (U.S.A.).

STOCKBRIDGE GOLF CLUB (Mass.), nine holes.

STOCKTON.

TEES-SIDE GOLF CLUB, INSTITUTED 1900.

*Entrance Fee, 11. 1s.; Annual Subscription, 11. 1s.;
Ladies and Youths, 10s. 6d.; Number of Members, 130.
Captain—C. D. Mackenzie. Hon. Secretary—C. F.
Thornhill, North-Eastern Bank, Stockton. Professional—
A. W. Robertson.*

Green Record.—36, by A. W. Robertson.

The course, of nine holes, is on the Stockton Racecourse, about a mile from Stockton, and Middlesbrough. Trams run past it.

STONE.

STONE GOLF CLUB, INSTITUTED 1895.

Annual Subscription, 21. 2s.

The course, of nine holes, on Oulton Heath, is about a mile from the station.

STONEHAVEN.

STONEHAVEN GOLF CLUB, INSTITUTED APRIL 10TH, 1888.

Annual Subscription, Fifteen Shillings; Number of Members, 115. Captain—Rev. W. D. Imes. Hon. Secretary—A. L. Wood, 9, Market-square, Stonehaven.

The course, of eighteen holes, lies along the high ground facing the sea, about a mile north of Stonehaven, which is on the main line between Perth and Aberdeen. The view from the course is lovely. Stonehaven is a popular health resort, and for bracing air cannot be surpassed. Visitors, 1s. a day, 2s. 6d. a week, or 5s. a month.

DUNOTTAR GOLF CLUB.

The course, of nine holes, is on Smiddymuir.

STONEYHURST.

STONEYHURST COLLEGE GOLF CLUB.

STONNINGTON (U.S.A.).

WADAWANUCK GOLF CLUB (Connecticut), nine holes.

STORNOWAY.

STORNOWAY GOLF CLUB, INSTITUTED JULY, 1890.

The course, of nine holes, is on the Melbost Links, within three miles of the town. Stornoway is reached by steamer from Stromo Ferry.

STOUGHTON (U.S.A.).

EDGEWATER GOLF CLUB (Mass.), nine holes.

STOURBRIDGE.

STOURBRIDGE GOLF CLUB, INSTITUTED 1893.

STOW-ON-THE-WOLD.

COTSWOLD GOLF CLUB, INSTITUTED 1891.

The course, of nine holes (par, 33), has as hazards walls, trees, hedges, ditches, &c. It is about a mile from Stow-on-the-Wold Station (G.W.R.). The season commences in September, and lasts until May.

STRACHUR.

STRACHUR GOLF CLUB, INSTITUTED 1896.

The course, of nine holes, varying from 80 to 212 yards (par, 28), is close to the pier. The hazards are trees, a burn, reeds, &c. The village is picturesquely situated on the east side of Loch Fyne.

STRATFORD-ON-AVON.

STRATFORD-ON-AVON GOLF CLUB, INSTITUTED JUNE 30TH, 1894.

The course, of nine holes, varying from 136 to 326 yards, (par, 33) is at Welcombe, about a mile from the centre of the town.

STRATFORD-ON-AVON LADIES' GOLF CLUB.

A branch of the men's Club.

STRATHAVEN.

STRATHAVEN GOLF CLUB, INSTITUTED APRIL 6TH, 1897.

Annual Subscription, Ten Shillings; Ladies and Boys, Five Shillings. *Hon. Secretary*—O. Gordon, Union Bank, Strathaven.

The course, of nine holes, varying from 120 yards to 350 yards, is within three minutes' walk of Glassford Station. Visitors' tickets (daily 6d., weekly 2s. 6d., monthly 5s.) may be had at Strathaven and Glassford Stations.

STRATHPEFFER.

STRATHPEFFER SPA GOLF CLUB, INSTITUTED JUNE, 1888.

Annual Subscription, 11. 1s.; *Number of Members*, 40. *Captain*—A. McDiarmid. *Hon. Secretary*—Dr. E. H. Duncan, Ulladale, Strathpeffer Spa. *Professional*—K. Cameron.

Club Prizes.—Weekly Medal, Saturdays; Monthly Medal, third Saturday of month; Paget Cup (holes), June and September; MacKinlay Cup, June and October; Jackson Medal, August; Thursby Cup (Bogey), September; all handicap.

Green Record.—71, by K. Cameron (professional).

The course, of eighteen holes, varying from 160 to 405 yards, is on a breezy upland within 600 yards of Strathpeffer Station (Highland Railway). Strathpeffer is a favourite health resort, and there are numerous hotels and lodging houses. Green charges: 5s. a week, 9s. a fortnight, 12s. 6d. three weeks; ladies, 2s. 6d. a week or 7s. 6d. per season.

STRATHTAY.

STRATHTAY GOLF CLUB.

SUDBROOK PARK (U.S.A.).

SUDBROOK PARK AND PIKESVILLE GOLF CLUB
(Maryland), nine holes.

SUDBURY.

SUDBURY GOLF CLUB, INSTITUTED 1893.

The course is a private one of nine holes. Membership is confined to the district.

SUEZ.

SUEZ GOLF CLUB, INSTITUTED SEPTEMBER, 1895.

Handicap Competitions are held monthly.

SUGAR HILL (U.S.A.).

SUGAR HILL GOLF CLUB (New Hampshire), nine holes.

SUMMERVILLE (U.S.A.).

PINE FOREST GOLF CLUB (South Carolina), nine holes.

SUNBURY (U.S.A.).

SUNBURY GOLF CLUB (Pennsylvania), nine holes.

SUNDERLAND.

WEARSIDE GOLF CLUB, INSTITUTED 1892.

Entrance Fee, 2l. 2s.; *Annual Subscription*, 2l. 2s.;
Number of Members, 130; 25 Ladies and 6 Juniors.
Captain—Dr. B. Cox. *Hon. Secretary*—W. Davison, jun.,
33, West Sunnyside, Sunderland. *Professional*—J. B.
Lawson.

Prize Winners in 1901.—Bogey Prize: A. C. Patterson, five up. Challenge Cup: T. H. Patterson. Handicap Cup: W. Cummings.

Green Record.—80, by Dr. B. Cox in November, 1901.

The course, which was recently extended to eighteen holes, is at Cox Green, which is about five miles from Sunderland. Cox Green Station is less than a mile from the Club-house.

SUNNINGDALE.

SUNNINGDALE GOLF CLUB, INSTITUTED 1899.

Entrance Fee, 12*l.* 12*s.*; *Annual Subscription*, 5*l.* 5*s.*;

Number of Members, 520. *Captain*—H. H. Longman.

Secretary—H. S. Colt, Sunningdale Golf Club, Berks.

Professional—J. White.

Club Prizes.—Scratch and Handicap Prizes, April 4th and 5th; Hole Tournament (handicap), Spring; Foursomes Tournament (handicap), October; Scratch and Handicap Prizes, October 24th and 25th.

Green Record.—74, by J. White (professional). Par, 76.

The course, of eighteen holes, varying from 125 to 500 yards, is within two minutes' walk of Sunningdale Station on the Reading branch of the L. and S.W. Ry., 26 $\frac{1}{2}$ miles from Waterloo Station, London. The soil is sandy, the putting greens are large, and water has been laid on to each. A Club-house has been erected at a cost of over £8000. Visitors (introduced): 5*s.* on Saturdays, Sundays, or Bank and public holidays, including 1st May and 18th November; 2*s.* 6*d.* on all other days; or 10*s.* a week.

SURBITON.

SURBITON GOLF CLUB INSTITUTED APRIL, 1895.

Entrance Fee, 2*l.* 2*s.*; *Annual Subscription*, 3*l.* 3*s.*;

Number of Members, 230. *Captain*—C. H. Evans. *Hon.*

Secretary—J. L. Reuss, 9, Redcliffe Villas, Maple Road, Surbiton.

Club Prizes.—Morlais-Jones Cup, Taylor Bogey Cup, Stockton Prize, Hewitt Coronation Cup, Evans Cup, and Gold Medal (Medal winners).

Prize Winners in 1901.—A. Kendrew, F. Stuttaford, L. W. Badnall, J. C. Taylor, A. Edwards.

Green Records.—Professional: 72, by A. Gray; Amateur: 73, by H. G. Castle.

The course, of eighteen holes, is at Long Ditton, about one mile from Claygate, and two miles from Surbiton Station. A conveyance runs from Surbiton to within five minutes' walk of the course. There is a Club-house, with separate accommodation for ladies.

SURBITON LADIES' GOLF CLUB.

Annual Subscription, 1l. 11s. 6d.

A branch of the men's Club.

HOME PARK GOLF CLUB, INSTITUTED SEPTEMBER 1st, 1895.

Entrance Fee, 3l. 3s.; Ladies, 1l. 1s.; Annual Subscription, 2l. 2s.; Ladies, 1l. 1s.; Number of Members, 200; and 124 Ladies. Captain—R. Case. Hon. Secretary—G. Brann, Ivyhome, Ewell Road, Surbiton. Professional—J. Hepburn.

Prize Winners in 1901.—Scratch Prize: G. Brann. Club Cup: H. D. G. Dunbar.

Green Records.—Professional, 33, by J. Hepburn; Amateur, 35, by G. Brann.

The course, of nine holes, is in the Home Park, Hampton Court, about three-quarters of a mile from Surbiton Station. Visitors: 5s. a week.

SURREY.**SURREY LADIES' COUNTY UNION, INSTITUTED 1900.**

Captain—Mrs. Harter. Hon. Secretary—Miss M. E. Phillips, Morla Lodge, Mitcham.

SUSSEX.**SUSSEX COUNTY GOLF UNION, INSTITUTED 1899.**

Hon. Secretary—W. J. Hughes.

Inter-Club and Individual Championships are decided annually. The winners last year at Ashdown Forest were Royal Ashdown Forest and Tunbridge Wells G. C. and O. C. Bevan of that Club.

SUSSEX LADIES' COUNTY UNION, INSTITUTED 1900.

Hon. Secretary—Miss Farncombe, Vern-Combe, Seaford.

SUTTON (Co. DUBLIN).**SUTTON GOLF CLUB, INSTITUTED APRIL, 1893.**

Entrance Fee, 1l.; Annual Subscription, 1l. 10s.; Number of Members, 109. Captain—J. H. Fleming. Hon. Secretary

—W. G. Lyon, Ethelville, Sutton, Co. Dublin. *Professional*
—J. Clarke.

Record Score in a Club Competition.—74, by G. Thorburn.

The course, of nine holes, is three minutes' walk from Sutton Station (G.N.R.).

SUTTON COLDFIELD.

SUTTON COLDFIELD GOLF CLUB, INSTITUTED
OCTOBER, 1889.

Entrance Fee, Residents in the Borough of Sutton Coldfield, 2l. 2s.; Others, 7l. 7s.; *Annual Subscription*, Residents, 1l. 1s.; Others, 2l. 2s.; *Number of Members*, 230.
Captain—G. A. Muntz. *Hon. Secretary*—A. L. Lloyd, Anchorage-road, Sutton Coldfield. *Professional*—L. G. Ross.

Club Prizes.—Diamond Jubilee Vase (scratch); Chance Cup (handicap), Spring; St. George's Cup, thirty-six holes (Bogey, handicap), June; Edge Cup (scratch), Fairhurst Prize (handicap), and Streetly Cup (aggregate handicap), Autumn.

Prize Winners in 1901.—Albriqur Cups: W. Wallis and A. L. Lloyd, 88—6½=81½. Chance Cup: W. Wylie, 109—27=82. Diamond Jubilee Vase: J. A. Fairhurst. St. George's Cup: A. V. Martindale. Fairhurst Prize: W. Wylie, 105—23=82. Edge Cup: A. V. Martindale, 85. Streetly Cup: W. Wylie, 164.

Record Score in a Club Competition.—79, by E. L. Clarke, on September 10th, 1898.

Green Record.—73, by G. Fowler, on October 7th, 1898.

The course, of eighteen holes, on the Streetly side of Sutton Park, is about two miles and five furlongs in length. The soil is of a light sandy nature, and the hazards consist of trees, bushes, gorse, ling, heather, pits, roads, &c. The longest hole is 510 yards. The Club-house is within five minutes' walk of Streetly Station (Midland Railway), and two and a half miles from Sutton Coldfield Stations (Mid. and L. and N.W.R.).

STREETLY LADIES' GOLF CLUB.

SUTTON COLDFIELD WORKING MEN'S GOLF CLUB.

LITTLE ASTON GOLF CLUB, INSTITUTED MARCH 13TH,
1895.

Entrance Fee, 1l. 1s.; *Annual Subscription*, 1l. 1s.
Hon. Secretary—J. Lee, Little Aston Hall, near Sutton Coldfield.

The course, of nine holes, varying from 120 to 440 yards (par, 35), is a mile and a half from Streetly Station.

SWANAGE.

ISLE OF PURBECK GOLF CLUB, INSTITUTED AUGUST, 1892.

The course, of nine holes, is about two miles from Swanage Station (L. and S.W.R.). Boats also run frequently from Bournemouth, and conveyances meet both trains and boats. The hazards are hedges, furze, ponds, and bunkers. Very fine views may be obtained of Swanage, Studland, Poole Harbour, Bournemouth, and the Isle of Wight. A picturesque cottage, with garden, has been converted into a Club-house. Excellent hotel accommodation can be had at Swanage and Studland. Visitors (introduced) are admitted to the privileges of membership on the following terms: 1. For any period not exceeding four months, 1*l.* 1*s.* This rule holds good throughout the year. 2. During the months of August and September, 15*s.* per month or part of a month. 3. During the remainder of the year, 5*s.* per week or part of a week; 10*s.* 6*d.* per month. In the case of visitors, the terms for ladies, gentlemen, and children are identical. Visitors are not entitled to introduce friends.

SWANSEA.

SWANSEA GOLF CLUB, INSTITUTED OCTOBER, 1892.

Entrance Fee, Ten Shillings and Sixpence; *Annual Subscription*, 1*l.* 1*s.*

The course, of nine holes, varying from 160 to 300 yards, is on a strip of common ground between the Mumble-road and the L. and N.W. Railway, and is a good seaside course, with hazards in the shape of bunkers, whins, ditches, water, &c. The course is two and a half miles from Swansea, and may be reached by tram. Visitors: 1*s.* a day, 2*s.* 6*d.* a week, or 5*s.* a month.

SWARTHMORE (U.S.A.).

SWARTHMORE COLLEGE GOLF CLUB (Penn.), nine holes.

SYDNEY (N.S.W.).

AUSTRALIAN GOLF CLUB, INSTITUTED 1882.

Entrance Fee, 2*l.* 2*s.*; *Annual Subscription*, 2*l.* 2*s.*
Hon. Secretary—G. R. Burnside, Union Club, Sydney.
Professional—A. Milliner.

Club Prizes.—Lord Hampden's Trophy (scratch); Cadogan, Anderson, and Aronson Cups (handicaps).

The course is at Botany.

ROYAL SYDNEY GOLF CLUB, INSTITUTED AUGUST 2ND, 1893.

Entrance Fee, 3*l.* 3*s.*; *Annual Subscription*, 3*l.* 3*s.*; Ladies, 1*l.* 1*s.* *Hon. Secretary*—E. M. Stephen, 174, Phillip Street, Sydney.

The course, at Bondi, near the coast, consists of eighteen shortish but sporting holes (par, 64), on sandy soil, with good sand bunkers. There is a Club-house. Visitors are cordially welcomed.

ASHFIELD GOLF CLUB.

LINDFIELD GOLF CLUB.

MARRICKVILLE GOLF CLUB, INSTITUTED SEPTEMBER 29TH, 1897.

The course, of nine holes, is at Tempé, close to the station. A cliff on the banks of Cook's River is the leading hazard.

STRATHFIELD GOLF CLUB.

The course, of eighteen holes, is a mile and a quarter from Strathfield Station, which is fourteen minutes' run from Sydney.

SYRACUSE (U.S.A.).

ONANDAGA GOLF CLUB (New York), nine holes.

TACOMA (U.S.A.).

TACOMA GOLF CLUB (Washington), eighteen holes.

PACIFIC NORTH-WESTERN GOLF ASSOCIATION.

TAIN.

ST. DUTHUS GOLF CLUB, INSTITUTED FEBRUARY 27TH, 1890.

Entrance Fee, Five Shillings, Ladies Two Shillings and Sixpence; *Annual Subscription*, Ten Shillings, Ladies Two Shillings and Sixpence; *Number of Members*, 120. *Captain*—J. Munro. *Hon. Secretary*—A. S. Jennins, Tain.

Club Prizes.—Ross Cup (scratch), Sir Abdul Ghany's Vase (handicap), open to members of Golf Clubs in the Counties of Moray, Nairn, Inverness, Ross and Cromarty, Sutherland and Caithness, and Baden Powell Shield, May; Jackson Cup, Cazenove Silver Putter, Hedderwick Quaich (handicap), August; Captain's Monthly Medal, and other prizes (handicap).

Prize Winners in 1901.—Ross Cup: W. J. Munro, 86. Sir Abdul Ghany's Vase: R. Mackay, 87-4=83. Jackson Cup and Cazenove Silver Putter: J. Maclean, 90-4=86. Hedderwick Quaich: K. Ross, 93-4=89. Captain's Medal: Dr. Gillies.

Record Score in a Club Competition.—79, by D. McPhail, May 25th, 1895.

Green Record.—75, by J. Sutherland, Dornoch G.C., on March 23rd, 1901. Par, 74.

The course, of eighteen holes, varying from 120 to 450 yards, is within half a mile of Tain Station (Highland Ry.) Experts pronounce it a very fine green. There is a Club-house. For further details see special articles in Volumes IX. and XII. Excellent hotel and other accommodation is to be had. Visitors, 1s. a day or 2s. 6d. a week. Lockers, 1s. a week or 2s. 6d. a month.

TALAPASSEE (U.S.A.).

TALAPASSEE GOLF CLUB (Florida).

TAMPA BAY (U.S.A.).

TAMPA BAY GOLF ASSOCIATION (Florida), eighteen holes.

TAMWORTH (NEW SOUTH WALES).

TAMWORTH GOLF CLUB.

TANGIER.

TANGIER GOLF CLUB, INSTITUTED 1897.

The course, of nine holes, is on the Marchand, a grassy plateau, and commands splendid views of the sea. The hazards are ruins and wells. The greens are mostly of dust, and the course is rather hard in Summer and swampy in Winter.

TARBERT.

TARBERT GOLF CLUB, INSTITUTED JUNE, 1898.

The course, of nine holes, abounding in natural hazards, is on the shore, about half a mile from Tarbert, and commands a magnificent view of Lochfyne. There is excellent hotel accommodation; tariff moderate. Tarbert is reached by train to Gourrock; thence by steamer.

TASMANIA.

NORTHERN TASMANIAN GOLF ASSOCIATION,
INSTITUTED 1901.

Individual and Team Championship are held annually. The winner of the former last year was Dr. Haines, Longford G.C.

TAUNTON.

PICKERIDGE GOLF CLUB, INSTITUTED JUNE, 1893.

The course is on high ground, four miles from Taunton. Visitors 1s. a week, or 5s. a month.

TAUNTON (U.S.A.).

TAUNTON COUNTRY CLUB (Mass.), nine holes.

HIGHLAND GOLF CLUB, nine holes.

TAVISTOCK.

TAVISTOCK GOLF CLUB, INSTITUTED JANUARY, 1891.

Entrance Fee, 11. 1s.; *Annual Subscription*, 11. 11s. 6d.;

Ladies, 15s.; *Number of Members*, 132 and 48 Ladies.

Hon. Secretary—T. Benson, Egremont, Tavistock.

Prize Winners in 1901.—Captain's Prize (holes): A. O. U. Penny. Freeman Cup (four best monthly scores): A. G. Bewes, 345.

Green Records.—Professional, 78, by J. H. Taylor; Amateur, 81, A. O. U. Penny, in 1901. Par, 71.

The course, of eighteen holes, varying from 131 to 445 yards, is on Whitchurch Down, less than a mile from Tavistock Stations (G.W.R. and L. and S.W.R.). Fast trains make the journey (16 miles) from Plymouth in half an hour. The hazards are roads, quarries, and furze bushes. There are two good hotels.

TAYNUILT.

BUNAWA GOLF CLUB, INSTITUTED JANUARY, 1892.

The course, of nine holes, is close to the station, and the hazards are peat bogs and heather. Taynuilt, on the Callander and Oban Railway, is twelve miles from Oban. There are numerous villas to let in the locality, and a hotel is close to the station. The scenery is of the grandest description, Ben Cruachan being in the immediate vicinity.

TAYPORT.

SCOTSCRAIG GOLF CLUB, INSTITUTED 1818; RESUSCITATED 1887.

Entrance Fee, 11.; Juniors, Five Shillings; *Annual Subscription*, Fifteen Shillings; Juniors and Ladies, Seven Shillings and Sixpence. *Number of Members*, 220. *Captain*—T. M. Cappon. *Hon. Secretary*—R. L. Baxter, Craig Road, Tayport.

Club Prizes.—Silver Monthly Medal (handicap); Scotsraig Silver Medal (scratch), and Newport and Wizard Medals (handicap), April; Scotsraig Gold Medal (scratch), Walker Medal (handicap), and Ramsay Medal (handicap), for Juniors, October.

Prize Winners in 1901.—Scotsraig Silver Medal: J. G. Simpson, 85. Newport Medal: G. Black, 98-18=80. Wizard Medal: T. T. Leitch, 99-12=87. Scotsraig Gold Medal: J. G. Simpson, 88. Walker Medal: G. H. S. Miller, 97-8=89. Ramsay Medal: J. Thomson, 107-14=93.

The course is now amongst the best nine-hole ones in the country. The holes vary from 100 to 400 yards, and the hazards are a burn, pond, and wood. Visitors: 6d. a day, 2s. a week, or 5s. a month. Tayport Station (N.B.R.) is a mile from the course, and visitors can readily get accommodation. There is a commodious Club-house.

TENBURY.

ST. MICHAEL'S GOLF CLUB, INSTITUTED SEPTEMBER 29TH, 1895.

Annual Subscription, Ten Shillings; Ladies, Five Shillings; *Number of Members*, 35. *Hon. Secretary*—Rev. E. Hincheliff, St. Michael's College, Tenbury.

Green Record.—37, by E. B. H. Blackwell, on December 17th, 1898. Par, 31.

The course, of nine holes, varying from 104 to 332 yards, is two miles from Tenbury. Visitors: 6d. a day or 2s. a week.

TENBY.

TENBY GOLF CLUB, INSTITUTED AUGUST 31st, 1888.

Annual Subscription, 11. 1s.; *Number of Members*, 60. *Captain*—Col. Lloyd, C.B. *Hon. Secretary*—R. Hulton, Tenby. *Professional*—A. Day.

The course, of nine holes, is about half a mile from Tenby Station. It was laid out by J. Braid. There are plenty of natural hazards. Visitors: 1s. a day, 5s. a week, or 10s. a month. There are good hotels and lodgings in the town.

TENERIFFE.

OROTAVA GOLF CLUB, INSTITUTED JANUARY 24TH, 1896.

Entrance Fee, 3l.; Annual Subscription, 3l.; extra members of same family living together, 1l. each; *Monthly Subscription, 1l.; Fortnightly Subscription, Twelve Shillings and Sixpence; Annual Subscription for Non-Playing Members, 1l.;* extra members of same family (living together), Ten Shillings each; Family of more than Two Persons, 2l. *Hon. Secretary*—Domingo Aguilar, Quesada.

The course, of nine holes, is on the promontory of Santa Ursula, about six miles from Port Orotava. Although short, the round is extremely sporting, the hazards being walls, trees, watercourses, &c. The scenery is exceptionally beautiful. A char-à-banc runs from the English Grand Hotel three days a week at a small charge.

SANTA CRUZ GOLF CLUB.

TERRE HAUTE (U.S.A.).

TERRE HAUTE GOLF CLUB (Indiana), nine holes.

TETBURY.

LARK HILL GOLF CLUB.

TEWKESBURY.

TEWKESBURY GOLF CLUB, INSTITUTED NOVEMBER, 1892.

The course, of nine holes, is on Shuthonger Common.

THAMES DITTON.

THAMES DITTON AND ESHER GOLF CLUB, INSTITUTED 1891.

Annual Subscription, 2l. 2s.; Ladies, 1l. 1s.; Number of Members, 60. Hon. Secretary—C. A. Gillbanks, The Limes, Thames Ditton.

The course, of nine holes, is on the Common, close to Esher Station (L. and S.W. main line). Thames Ditton Station is within ten minutes' walk. Visitors (introduced): free for three days; afterwards, 5s. a week.

THEYDON BOIS.

THEYDON BOIS GOLF CLUB, INSTITUTED 1898.

Annual Subscription, 2l. 2s.; *Ladies*, 1l. 1s.; *Number of Members*, 32; and 6 Ladies. *Captain*—J. P. H. Soper. *Hon. Secretary*—J. D. Powell, Crofton Lodge, Theydon Bois.

The course, of nine holes, is in Nightingale Valley, Epping Forest, between Theydon Bois and Epping, about a mile from Theydon Bois Station (G.E. Ry.). Visitors (introduced): 2s. a day, 5s. a week, or 12s. 6d. a month.

THOMASVILLE (U.S.A.).

THOMASVILLE GOLF CLUB (Georgia), nine holes.

THOMASTOWN.

THOMASTOWN GOLF CLUB, INSTITUTED 1891.

The course, of nine holes, is one mile from Thomastown, where there is a good hotel.

THORNHILL.

THORNHILL GOLF CLUB, INSTITUTED APRIL, 1893.

Entrance Fee, 1l. 1s.; *Annual Subscription*, 1l. *Hon. Secretary*—R. Burnie, Union Bank, Thornhill, Dumfriesshire.

The course, of nine holes, varying from 150 to 450 yards, is close to Thornhill Station (Glasgow and S.W. Ry.). Visitors: 10s. a month. The village is one of the prettiest in Nithsdale, and the hotel accommodation is good.

THOUSAND ISLANDS (U.S.A.).

COLUMBIAN GOLF CLUB (New York.).

NEW FRONTENAC GOLF CLUB.

ROUND ISLAND GOLF CLUB.

ST. LAWRENCE PARK GOLF CLUB.

THRAPSTON.

THRAPSTON GOLF CLUB, INSTITUTED 1895.

The course is on the estate of Mr. Sackville.

THUN (SWITZERLAND).

THUN GOLF CLUB, INSTITUTED JULY 1ST. 1899.

Annual Subscription, 40 francs; Ladies, 30 francs; *Number of Members*, 25. *Captain*—Baron du Graffenreid. *Hon. Secretary*—E. Bilmaier, Hotel Thunerhof. *Professional*—W. Freemantle.

Green Record.—35, by W. Freemantle, in July, 1901.

The course, of nine holes, is a mile from Thun Station. The season lasts from April till November.

THURLESTONE.

THURLESTONE GOLF CLUB, INSTITUTED MARCH, 1897.

Entrance Fee, Ten Shillings and Sixpence; *Annual Subscription*, 1l. 1s.; *Number of Members*, 50. *Captain*—H. F. Brunskill. *Hon. Secretary*—S. J. Broad, Thurlestone, South Devon.

The course, of nine holes, is on the seashore at Thurlestone, about four miles from Kingsbridge Station. The hazards are streams, gorse, rushes, and bunkers. The scenery is of the grandest description. Visitors: 2s. 6d. a week, or 5s. a month. There is a Club-house, within two minutes of which is a comfortable hotel.

THURSO.

THURSO GOLF CLUB, INSTITUTED JUNE 12TH, 1893.

Annual Subscription, Five Shillings; *Number of Members*, 81. *Captain*—Dr. Durran. *Hon. Secretary*—R. Bruce, Solicitor, Thurso.

Prize Winners in 1901.—Club Gold Medal (scratch) and Henderson Cup (handicap): W. Smith. Durran Prize: J. Fraser. McDonald Prize: D. Mackay. Lindsay Prize: N. Bruce.

The course, of nine holes, varying from 120 to 400 yards, is on Dunnet Links, within a short distance of Dunnet Head, and about eight miles from Thurso. The hazards are bunkers and sand-hills, and the greens are large. The scenery is beautiful, and there

are ample bathing facilities and a fine stretch of sands. Coaches run from Thurso, and there is a capital hotel adjoining the course.

An additional course, of nine holes, has been laid out at Holborn Head, distant two miles from Thurso; conveyances twice or thrice a day.

TIGHNABRUAICH.

TIGHNABRUAICH GOLF CLUB, INSTITUTED 1894.

The course, of nine holes, is within easy walking distance of Tighnabruaich, and commands a fine view of the Kyles of Bute, &c.

TILlicouLTRY.

TILlicouLTRY GOLF CLUB, INSTITUTED 1899.

Hon. Secretary—T. W. Anderson, Union Bank, Tilli-coultry.

The course, of nine holes, is on the lower slopes of the Ochil Hills, and commands magnificent views in every direction.

TIMARU (NEW ZEALAND).

TIMARU GOLF CLUB, INSTITUTED JULY 24TH, 1894.

Entrance Fee, Ten Shillings and Sixpence; *Annual Subscription*, 1l. 1s.; *Number of Members*, 47. *Hon. Secretary*—W. J. Cotterill.

The course, of nine holes, is laid out over three paddocks, and the hazards are gorse, hedges, ditches, and a creek. Visitors free for a fortnight, afterwards on payment of 5s. a month or part thereof.

TIMARU LADIES' GOLF CLUB, INSTITUTED 1899.

Annual Subscription, Ten Shillings; *Number of Members*, 30. *Hon. Secretary*—Miss K. Marchant.

Play takes place over the men's course.

TIMPERLEY.

TIMPERLEY GOLF CLUB, INSTITUTED MARCH 2ND, 1893.

Entrance Fee, 4l. 4s.; *Ladies*, 1l. 11s. 6d.; *Annual Subscription*, 2l. 2s.; *Ladies*, 1l. 1s.; *Number of Members*, 250, and 100 *Ladies*. *Captain*—W. Ibbotson. *Hon. Secretary*—Timperley Golf Club, Timperley Hall, Altrincham.

Prize Winners in 1901.—Captain's Cup: F. Pilling, 90. Diamond Jubilee Vase (three rounds): P. B. S. Cooper, 270—30=240.

Green Records.—Professional, 72, by A. Vardon; Amateur, 76, by J. A. Hulsall and H. H. Holden. Par, 72.

The course of eighteen holes, varying from 139 to 620 yards, is about twelve minutes' walk from Altrincham Station. The hazards are ponds, brooks, plantations, hedges, and bunkers. The Club-house has excellent accommodation for ladies and gentlemen. The Unicorn Hotel is close to the station.

TINTAGEL.

TINTAGEL GOLF CLUB, INSTITUTED MARCH 18TH, 1895.

Annual Subscription, 11. 1s.; Ladies, Ten Shillings and Sixpence. *Hon. Secretary*—Rev. A. G. Chapman, Tintagel.

The course, of nine holes (par, 35), extends over down land, bounded on one side by the sea, and about 400ft. above its level. The hazards are whins, rough roads, &c. There are two hotels in the village, and lodgings are also to be had. Camelford Station (L. and S.W.R.) is about four miles from Tintagel, and 'buses await most of the trains. Visitors: 2s. 6d. a day, 5s. a week, or 10s. 6d. a month; ladies, 2s. 6d. a week or 7s. 6d. a month.

TIPPERARY.

TIPPERARY GOLF CLUB, INSTITUTED JANUARY 25TH, 1896.

Annual Subscription, Twelve Shillings and Sixpence; Ladies, Seven Shillings and Sixpence. *Hon. Secretary*—W. Eaton, Sandy Mount, Tipperary.

The course, of nine holes, is very hilly, and there are plenty of natural hazards. A splendid view of the Galtee Mountains is to be had. Tipperary Station is distant half a mile. Dobbys Hotel is convenient.

TIREE.

TIREE GOLF CLUB, INSTITUTED 1897.

Annual Subscription, Five Shillings. *Hon. Secretary*—Rev. T. S. Macpherson, The Maunse, Tiree.

The course of eighteen holes is at Hellipol, and runs parallel with the beach. The hazards are bunkers, sandhills, and water.

There is also a nine-hole course at Scarnish for the use of hotel visitors. The hazards are bunkers and water.

TITUSVILLE (U.S.A.).

TITUSVILLE GOLF CLUB (Penn.), nine holes.

TIVERTON.

TIVERTON GOLF CLUB, INSTITUTED NOVEMBER 22ND, 1892.

Entrance Fee, Ten Shillings and Sixpence; *Annual Subscription*, 1l. 1s.; *Ladies*, Ten Shillings and Sixpence.

The course, of nine holes, is close to the station (G.W.R.), and the hazards are hedges, ditches, and the river. Visitors (introduced) two days free; thereafter 3s. a week, or 10s. a month.

BLUNDELL'S SCHOOL GOLF CLUB, INSTITUTED 1893.

Membership confined to past and present pupils and masters. The course consists of six holes.

TOBERMORY.

TOBERMORY GOLF CLUB, INSTITUTED APRIL, 1897.

Annual Subscription, Ten Shillings and Sixpence; *Ladies*, Five Shillings; *Number of Members*, 25; *Captain*—J. MacLachlan. *Hon. Secretary*—D. M. MacKinnon, Solicitor, Tobermory.

The course, of nine shortish holes, is on the outskirts of Erray Farm, about ten minutes' walk from the pier. Visitors: 1s. a day, 2s. 6d. a week, 5s. a month.

TODMORDEN.

TODMORDEN GOLF CLUB, INSTITUTED NOVEMBER 7TH, 1894.

Entrance Fee, 1l. 1s.; *Annual Subscription*, 1l. 11s. 6d.; *Ladies*, 1l. 1s. *Number of Members*, 78. *Captain*—Dr. MacRobert. *Hon. Secretary*—E. Holmes, Hamerton Terrace, Todmorden.

The course, of nine holes, is one mile from Todmorden Station. The hazards are dykes, trees, and swampy ground.

TOLEDO (U.S.A.).

TOLEDO COUNTRY CLUB (Ohio), nine holes.

TOMINTOUL.

TOMINTOUL GOLF CLUB, INSTITUTED JUNE 22ND, 1897.

Entrance Fee, Five Shillings; *Annual Subscription*, Five Shillings. *Number of Members*, 45; *Captain*—Councillor McGowan. *Hon. Secretary*—A. McTavish, Richmond Hotel, Tomintoul.

The course, of nine holes, is about a quarter of a mile from the village, and is on the banks of the River Conglass. Hazards are varied. Visitors, 1s. a day; 2s. 6d. a week; 3s. a month, or 5s. for two months. There is ample accommodation in the Richmond Hotel, and in lodgings. Tomintoul is reached by rail to Ballindalloch (G.N. of S. Ry.) or Grantown (H. Ry.), thence by conveyance.

TONBRIDGE.

TONBRIDGE GOLF CLUB, INSTITUTED OCTOBER 4TH, 1893.

Entrance Fee, 1l. 1s.; *Ladies*, Ten Shillings and Sixpence; *Annual Subscription*, 1l. 11s. 6d.; *Ladies*, Fifteen Shillings and Sixpence; *Hon. Secretary*—G. Furley, Oakdene, Dryhill Park, Tonbridge.

The course, an extremely sporting one of nine holes, varying from 135 to 306 yards (par, 31), is situated between Tonbridge and Hildenborough, about two miles from Tonbridge Station (S.E.R.). The ladies' course is the same, with the exception of two holes. Temporary members, 2s. 6d. a week or 7s. 6d. a month. Visitors, 1s. a day, 2s. 6d. a week, or 7s. 6d. a month.

TOOMESBRIDGE.

TOOME GOLF CLUB, INSTITUTED 1896.

The course, of nine holes (par, 36), borders on Lough Neagh. The hazards are bunkers, drains, whins, rushes, &c. Toomesbridge Station (Northern Counties Ry.) is distant half a mile.

TOOWOOMBA (QUEENSLAND).

TOOWOOMBA GOLF CLUB, INSTITUTED SEPTEMBER, 1897.

Annual Subscription, 2l. 2s. *Hon. Secretary*—E. J. Metcalfe, Astinette, Toowoomba, or Wellington Club, London.

The course, of nine holes, varying from 150 to 505 yards, is about a mile and a half from the station.

TOPEKA (U.S.A.).

TOPEKA GOLF CLUB (Kansas), nine holes.

TOPSFIELD (U.S.A.).

BILLINGSGATE HILL GOLF CLUB (Mass.).

TORONTO.

TORONTO GOLF CLUB, INSTITUTED 1882. INCORPORATED 1894.

Entrance Fee, \$25; *Annual Subscription*, \$20; *Number of Members*, 175. *Captain*—W. G. P. Cassels, K.C. *Hon. Secretary*—S. Gordon, Ontario Bank Chambers, Toronto, Canada. *Professional*—G. Cumming.

Record Score in a Club Competition.—78, by W. A. H. Kerr, Canadian Amateur Champion, on 1st May, 1901.

Green Records.—*Professional*, 66, by G. Cumming; *Amateur*, 73, by G. S. Lyon.

The course, of eighteen holes, extending to 5700 yards, is on an elevated plateau over-looking Lake Ontario, and about four miles from the city. The soil is sandy and the hazards are sandy roads, deep ravines, and artificial bunkers. The Club have their own station on the Grand Trunk Railway, but the Club-house is within a mile of the end of the tram line. Visitors may play for a fortnight free, thereafter on payment of a small weekly charge.

TORONTO LADIES' GOLF CLUB.

Annual Subscription, \$5; *Number of Members*, 120.

A branch of the men's Club.

The course is one of nine holes.

DEER PARK GOLF CLUB, INSTITUTED 1892.

The course, of nine holes, is situated in Moss Park, within easy reach of the city.

HIGH PEAK GOLF CLUB.**HUNT CLUB GOLF CLUB****ROSEDALE GOLF CLUB, INSTITUTED 1893.**

The course, of eighteen holes, varying from 120 to 417 yards (par, 62), is just beyond the city limits. The Street Railway runs close to the Club-house. Home golfers are always welcome.

ROSEDALE LADIES' GOLF CLUB.

A branch of the men's Club.

Play takes place over nine holes of the men's course, with tees advanced.

TORONTO UNIVERSITY GOLF CLUB.

TORPHINS.

TORPHINS GOLF CLUB, INSTITUTED 1896.

Entrance Fee, Ten Shillings; *Annual Subscription*, Seven Shillings and Sixpence; *Number of Members*, 30. *Captain*—Lt.-Col. F. N. Innes. *Hon. Secretary*—J. McLaggan, The Bank, Torphins. *Professional*—J. Anderson.

Green Records.—Professional, 21, by Archie Simpson; Amateur, 24, by D. C. Stephen.

The course, of six holes, is on a height within five minutes' walk of Torphins Station. It commands an extensive view of the Deeside Grampians, Lochnagar, Morven, &c. In the village are a comfortable hotel and private houses for visitors.

TORQUAY.TORQUAY AND ST. MARYCHURCH GOLF CLUB,
INSTITUTED 1882.

Entrance Fee, 11. 1s.; *Annual Subscription*, 21. 2s., *Number of Members*, 80. *Captain*—General Saunders-Knox-Gore. *Hon. Secretary*—H. G. Cumming, Walton Lodge, Torquay. *Professional*—C. Hope.

The course, of nine holes, is at Walls Hill, Babbacombe Down, within easy distance of Torquay and a mile and a half from Torre Station. The hazards are furze, walls, a quarry, and bunkers. Visitors (introduced), 1s. a day or 17s. 6d. a month. Boarding houses in Babbacombe and Ilsham (Torquay) are highly recommended.

TORQUAY LADIES' GOLF CLUB, INSTITUTED MARCH
24TH, 1890.

Entrance Fee, Five Shillings; *Annual Subscription*, Ten Shillings and Sixpence; *Number of Members*, 45. *Captain*—Miss. P. C. Collett. *Hon. Secretary*—Miss Livingston, Edenhurst, Torquay.

Club Prizes.—Senior and Junior Monthly Medals (handicap), on third Friday of each month till April; Monthly Bogey Competition; and Spring Meeting, April.

Green Record.—42, by Miss P. C. Collett.

The course, consists of nine holes. The ladies have a Clubroom in the men's Club-house.

TORRINGTON.

GREAT TORRINGTON GOLF CLUB, INSTITUTED OCTOBER, 1895.

Entrance Fee, Ten Shillings; *Annual Subscription*, Twelve Shillings and Sixpence. *Hon. Secretary*—F. R. Boatfield, Castle House, Torrington.

The course, of nine holes, is on the Common, close to the town. The hazards are roads and furze. Visitors, 2s. 6d. a week or 5s. a month.

TOTNES.

TOTNES GOLF CLUB, INSTITUTED MAY 1ST, 1895.

Entrance Fee, 1l. 1s.; *Annual Subscription*, 1l. 1s.

The course, of nine holes, is about half a mile from Totnes Station (G.W.R.). The hazards are hedges, roads, and gorse. Visitors (introduced) three days free; thereafter 5s. a week, including use of pavilion.

TOTTERIDGE.

SOUTH HERTS GOLF CLUB, INSTITUTED NOVEMBER, 1899.

Entrance Fee, 7l. 7s.; *Annual Subscription*, 4l. 4s.; *Number of Members*, 350. *Captain*—A. B. Smith. *Hon. Secretary*—P. Mullen, The Club-house. *Professional*—T. Winton.

The course, of eighteen holes, extending over 100 acres, is within five minutes' walk of Totteridge Station (G.N.R.), which is half an hour's run from King's Cross, from which there is a frequent train service. There is a commodious Club-house.

TOWCESTER.

TOWCESTER GOLF CLUB, INSTITUTED NOVEMBER, 1896.

Annual Subscription, 1l. 1s.; *Ladies*, Ten Shillings and Sixpence.

The course, of nine holes, is within three minutes' walk of the station. The hazards are hedges, stream, and an old railway cutting.

TRALEE.

TRALEE GOLF CLUB, INSTITUTED OCTOBER 1ST, 1896.

Annual Subscription, Ten Shillings ; Number of Members, 80. Hon. Secretary—S. A. W. Waters, Chute Hill, Tralee.

The Club have two courses—the one of nine holes, in the Sports Field, Tralee, and the other, a splendid one of eighteen holes, half a mile from Castlegregory Station, sixteen miles from Tralee. The Castlegregory course lies between the seashore and one of the best troutling lakes in Kerry, and bristles with hazards in the form of sand-hills and bunkers. The greens are very good, and the scenery is of the grandest description—the only drawback is the distance from town. Visitors (introduced), one week free.

TRAMORE.

TRAMORE GOLF CLUB, INSTITUTED 1892.

Annual Subscription, 11.; Ladies, Ten Shillings; Number of Members, 50. Hon. Secretary—C. A. Buckland, Grand Hotel, Tramore, Co. Waterford. Professional—J. Bryan.

Green Records.—Professional, 78, by J. Bryan; Amateur, 79, by E. A. Walsh. Bogey score, 76.

The course, of eighteen holes, varying from 100 to 425 yards, is situated on the shore, within half a mile of Tramore Station. The hazards are sand bunkers, stones, banks, ditches, &c. Visitors to the Grand Hotel play free of charge.

TRANBY CROFT.

TRANBY CROFT GOLF CLUB.

The course, of nine holes, is laid out on the Tranby and Anlaby properties.

TRAVANCORE (INDIA).

TRAVANCORE GOLF CLUB.

TRAVERSE CITY (U.S.A.).

TRAVERSE CITY GOLF CLUB (Michigan), nine holes.

TREFRIW.

TREFRIW GOLF CLUB, INSTITUTED 1897.

The course is about a mile from Llanwrst Station, in the Vale of Conway, between Llandudno and Bettys-y-Coed. The Club-house commands lovely views. There is excellent fishing to be had in the lakes in the vicinity and in the River Conway. It is strictly preserved, but tickets are obtainable from the Hon. Secretary of the Golf Club. The Belle Vue Hotel is close to the course, and golfers are provided for.

TRENTHAM.

TRENTHAM GOLF CLUB, INSTITUTED MAY, 1894.

*Entrance Fee, 1l. 1s.; Annual Subscription, 2l. 2s.;
Number of Members, 100. Hon. Secretary—E. S. Challinor,
New Park, Trentham, Staffs.*

The course, of nine holes, is about half a mile from Trentham Station (N. Staff. Ry.). Visitors (introduced), three days free; thereafter 2s. 6d. a day, or 7s. 6d. a week.

TRENTHAM LADIES' GOLF CLUB.

Annual Subscription, 1l. 1s.

The ladies play over the men's course, from advanced tees.

TRENTON (U.S.A.).

WANOKA GOLF CLUB (New York), nine holes.

TRICHINOPOLY.

TRICHINOPOLY GOLF CLUB, INSTITUTED 1892.

The course is near the old artillery lines, and the hazards are rocks, trees, and nullahs.

TRINIDAD.

ST. ANDREW'S GOLF CLUB, INSTITUTED OCTOBER 12TH, 1891.

*Entrance Fee, \$5; Annual Subscription, \$5. Number of
Members, 100. Hon. Secretary—D. Munro, Port of Spain,
Trinidad.*

The course, on the Savannah at Port of Spain, consists of nine holes. Hazards are few, but the turf is rather difficult to play on at times. There is a hotel within 150 yards. Visitors are assured a hearty welcome.

ST. ANDREW'S LADIES' GOLF CLUB.

A branch of the men's Club.

NAPARIMA GOLF CLUB.

The course at San Fernando is, it is said, rather a queer one.

TROON.

TROON GOLF CLUB, INSTITUTED OCTOBER, 1878.

Entrance Fee, 15*l.* 15*s.*; *Annual Subscription*, 1*l.* 10*s.*;
Number of Members, 700. *Captain*—W. Law. *Hon.*
Secretary—W. Mackie, Union Bank, Troon. *Professional*—
 W. Fernie.

Club Prizes.—Dickie Cross (scratch to 6, handicap), Turner Cup (7 to 12), Easton Cup (13 to 18), May; Hillhouse Cup (scratch), open to members of any Ayrshire Club, June; Adam Wood Plate (handicap), July; Portland Gold Medal (scratch), Edinburgh Medal (handicap, 1 to 9), and John Wood Cup (handicap, 10 to 18), August; Morison Gold Medal (scratch), St. Andrew Cross (handicap, 1 to 9), and Sandhills Silver Cleek and Iron (handicap, 10 to 18), September; Anderson Cup (holes), Summer; Fullarton Bowl (handicap), monthly, during Winter; Club Gold Medal (handicap) on last Saturday of each month; and Sandhills Monthly Gold Medal (handicap), finals in May.

Green Records.—Professional, 66, by W. Fernie; Amateur, 70, by C. E. Dick. Par, 71.

The old course consists of eighteen holes. Great improvements have been carried out of late by the formation of new greens and enlarging old ones. There is abundance of hazards, and every variety of play.

The relief course, of eighteen holes, so lies into the old course that members going out by the old can come in by the new, and *vice versé*, thus introducing a very interesting variety in the round. The course consists of very fine old turf, and bids fair to rival the old one.

Troon, on the Glasgow and South-Western Railway, is within an hour's journey from Glasgow, and twenty minutes from Kilmarnock, for passengers coming by Carlisle and the South. There is an excellent train service, and the Railway Company give members of the Club special rates, the return fare from Glasgow, first-class, being 5*s.*, and from Kilmarnock 1*s.* 6*d.* A 'bus runs between the station and the links, the distance being done in a few minutes. The Club-house is a very handsome building, and commands splendid views of Arran, Ailsa Craig, Firth of Clyde, &c. There is ample accommodation in Troon for visitors. The South Beach Hotel is within three minutes' walk of the links, and the Marine Hotel is near the Club-house. Visitors (introduced): Club-house and links, 10*s.* a week, 25*s.* a month; links only, 5*s.* a week, 15*s.* a month. Visitors are not allowed to play on Saturdays or holidays; or in evenings during Summer, unless with members.

**TROON LADIES' GOLF CLUB, INSTITUTED AUGUST
22ND, 1882.**

*Entrance Fee, 1l. ; Annual Subscription, Ten Shillings ;
Number of Members, 350. Captain—The Marchioness of
Ailsa. Hon. Secretary—Miss G. Robertson, Sandhills
House, Troon.*

The course, of eighteen holes, is about a mile from the station. The Club-house is a two-storey building, with every convenience. Associated with the Club are boys and girls' sections, for whom apartments have been set apart.

**TROON MERCHANTS' GOLF CLUB, INSTITUTED
SEPTEMBER 1ST, 1896.**

*Number of Members, 29. Captain—W. Bradford. Hon.
Secretary—J. Shaw, 1, Temple-hill, Troon.*

*Prize Winners in 1901.—D. H. Buchanan, J. Shaw, A. Hutchison,
J. Laing, J. Hunter, and J. Brown.*

*Record Score in a Club Competition.—74, by J. Shaw, on Nov. 14th,
1900.*

*Green Records.—Professional, 68, by W. Fernie, November, 1897 ;
Amateur, 70, by J. Shaw, December, 1897.*

The Club play over the new course, under special arrangement with the Troon G.C. and Portland G.C.

TROON PORTLAND GOLF CLUB, INSTITUTED 1894.

Membership is confined to residents in Troon, who play over the new course of the Troon G.C. under special arrangement.

TROY (U.S.A.).

TROY GOLF CLUB (Ohio).

TULARE (U.S.A.).

TULARE GOLF CLUB (California), nine, holes.

TULLAMORE.

TULLAMORE GOLF CLUB.

*Hon. Secretary—W. Morton, H.M. Prison, Tullamore,
King's County.*

TUNBRIDGE WELLS.**TUNBRIDGE WELLS GOLF CLUB, INSTITUTED 1896.**

Entrance Fee, 1l. 1s.; Annual Subscription, 2l. 2s. and 1l. 1s.; Ladies, 1l. 1s.; Number of Members, 130. Captain—Rev. A. Downes-Shaw. Hon. Secretary—H. T. W. Barron, The Spa, Tunbridge Wells. Professional—C. E. Kyte.

The course, of nine holes, varying from 154 to 377 yards, is three-quarters of a mile from the stations. The round is a sporting one, with water hazards. The Spa Hotel adjoins the Club-house in Langton-road.

TUNBRIDGE WELLS LADIES GOLF CLUB, INSTITUTED 1896.

Annual Subscription, 1l. 1s.; Number of Members, 45. Captain—Mrs. F. R. B. Bisshopp. Hon. Secretary—H. T. W. Barron.

CULVERDEN GOLF CLUB, INSTITUTED 1897.

Entrance Fee, 2l. 2s., Ladies 1l. 1s.; Annual Subscription, 2l. 2s.; Ladies, 1l. 1s. Number of Members, 100 and 50 Ladies. Captain—Rev. A. T. Scott. Hon. Secretary—H. P. C. Hare, Lloyd's Bank, Tunbridge Wells. Professional—J. Coleman.

The course, of nine holes, is on Swiss Cottage Farm, a little over a mile from the station. Visitors, 1s. 6d. a day, 7s. 6d. a week, or 1l. a month. There is a commodious Club-house.

TURRIFF.**TURRIFF GOLF CLUB, INSTITUTED 1896.**

Annual Subscription, Five Shillings; Number of Members, 40. Captain—A. Henry. Hon. Secretary—G. Lyall, Solicitor, Turriff.

The course, of nine holes, is only suitable for play between October 1st and June 1st. The station is distant half a mile.

TY-CROES.**RHOSNEIGR GOLF CLUB, INSTITUTED 1893.**

Hon. Secretary and Proprietor—T. J. Cottrell, Maelog Lake Hotel, Ty-Croes, Anglesea.

The course, of nine holes, extends over good golfing ground. The hazards are sandhills, turf dykes, walls, &c. Gentlemen, 3s. a week; ladies, 2s. 6d. Double tickets, 5s.

UDDINGSTON.

CALDERBRAES GOLF CLUB, INSTITUTED NOVEMBER 11TH, 1891.

Entrance Fee, 1l. 1s.; Ladies and Juniors, Ten Shillings and Sixpence; *Annual Subscription*, 1l. 5s.; Ladies and Juniors, Ten Shillings.

The course, of nine holes, is at Calderbraes, three minutes' walk from Maryville Station (N.B. Ry.).

UIG.

UIG GOLF CLUB, INSTITUTED 1897.

The course, of nine holes, is at Uig Bay, Skye. The hazards are ravines, a churchyard, bogs, walls, a burn, &c.

UITENHAGE.

UITENHAGE GOLF CLUB, INSTITUTED DECEMBER, 1891.

Hon. Secretary—G. T. Smith.

The course is close to the station.

ULVERSTON.

ULVERSTON GOLF CLUB.

Annual Subscription, 1l. *Hon. Secretary*—J. H. Park Shannon House, Ulverston.

The course, of nine holes, is within a mile of the station (Furness Ry.). The hazards are all natural. Fine views of the hills can be got from the course. Visitors, 1s. a day; 3s. 6d. a week; or 10s. a month.

The Conishead Priory Hydropathic, about two miles south from Ulverston, have a course of nine holes, lying between the house and the sea beach at Morecambe Bay. The hazards are natural depressions, trees, and sand. There is also a short course for ladies.

UMBALLA.

UMBALLA GOLF CLUB, INSTITUTED JANUARY, 1891.

The course, of twelve holes, is a good type of an Indian green.

UNITED STATES.

UNITED STATES GOLF ASSOCIATION, INSTITUTED
DECEMBER 22ND, 1894.

President—R. H. Robertson (St. Andrew's G.C.). *Hon. Secretary*—M. Ballou (Apawamis G.C.)

Any Club in an accessible part of the United States, where the course, accommodation, constitution, and bye-laws of the Club are such as to make it representative, is eligible to be admitted as an Associate Club at an annual subscription of 100 dols. Any regularly organised Golf Club in the United States may at any time be admitted as an Allied Club at an annual subscription of 25 dols.

Each Associate Club shall have the right to be represented at the Annual Meeting of the Association in February by two delegates, and each Allied Club shall have the right to be represented by one delegate, but he shall have no power to vote.

Amateur, Open, and Women's Championships are held annually under the auspices of the Association. Challenge Cups are attached to each. Only members of Clubs belonging to the Association can compete for the Amateur Championship, and competitors must enter for the competition through the Secretaries of their respective Clubs, who, in sending in the names, shall be held to certify that the players are *bonâ fide* amateur golfers in terms of the Association's definition.

Winners in 1901.—Women's: Miss G. Hecker. Amateur: W. J. Travis. Open: W. Anderson, after a tie with A. Smith.

UPHALL.

UPHALL GOLF CLUB, INSTITUTED 1895.

The course, of nine holes, is one mile from Uphall Station (N.B. Ry.). The hazards are water, whins, walls, trees and marshy ground. Visitors, sixpence a day.

UPPINGHAM.

UPPINGHAM GOLF CLUB, INSTITUTED OCTOBER 14TH, 1892.

Annual Subscription, 1l. 11s. 6d.; *Ladies*, Fifteen Shillings; *Number of Members*, 60. *Captain*—F. J. Kittermaster. *Hon. Secretary*—W. C. Perry, Manor House, Uppingham.

Club Prizes.—Powell Cup (scratch, holes); Monthly Medals (handicap). The Cupholder is W. C. Perry.

Green Record.—35, by Rev. T. E. Raven.

The course, of nine holes, is at Beaumont Chase, about a mile from Uppingham Station.

URMSTON.**ENTWISLE GOLF CLUB, INSTITUTED MARCH, 1893.**

The course, of nine holes, varying from 135 to 370 yards, is in Davyholme Park, a little over a mile from Urmston Station (Cheshire Lines Ry.), which is five miles from Manchester. Visitors, 5s. a week.

UXBRIDGE.**HILLINGDON GOLF CLUB, INSTITUTED SEPTEMBER, 1892.**

Entrance Fee, 11. 1s.; Annual Subscription, 21. 2s.; Ladies, 10s. 6d. Hon. Secretary—C. M. Newton. Hillingdon House, Uxbridge. Professional—H. Woods.

The course, of nine holes, varying from 120 to 340 yards, is in Hillingdon House Park, about a mile from Uxbridge Station (G.W.R.)—forty-five minutes from Paddington. The hazards are wattle hurdles and ditches. There is a Club-house.

VALESCURE.**VALESCURE GOLF CLUB, INSTITUTED MARCH 10, 1899.**

Entrance Fee, 11.; Annual Subscription, 31.; Number of Members, 30. Captain—Sir L. Jones, Bart. Hon. Secretary—T. S. Bentall, Villa Bentall, Valescure, France. Professional—F. Phillips.

Green Record.—35, by F. Phillips, in December, 1901. Par, 35.

The course, of nine holes, varying from 122 to 418 yards (par, 35), commands magnificent views of the Esterel Mountains and the Mediterranean. Valescure is two miles inland from St. Raphael, a pretty little seaside town. The Hôtel des Anglais is a mile from the course.

VARESE (ITALY).

VARESE GOLF CLUB, INSTITUTED OCTOBER, 1897.

Annual Subscription, 25 francs. *Hon. Secretary*—E. L. Brunelli, Hotel Excelsior, Varese.

The course, of nine holes, varying from 90 to 270 yards (par, 30), is laid out on some fields adjoining the Hotel Excelsior. The hazards are hedges, hurdles, ditches, furze bushes, and trees. The course is kept in excellent order.

VIANDEN (LUXEMBURG).

There is a course here.

VICKSBURG (U.S.A.).

VICKSBURG GOLF CLUB (Mississippi), nine holes).

VICTORIA (BRITISH COLUMBIA).

VICTORIA GOLF CLUB, INSTITUTED OCTOBER, 1893

The course, of eighteen holes, is at Oak Bay. Electric cars run within a quarter of a mile of the Club-house. The season lasts from September to May.

VIENNA.

VIENNA GOLF CLUB, INSTITUTED 1901.

Hon. Secretary—P. Bennett, British Embassy, Vienna.

The course, of nine holes, is laid out in the Krieau.

VIRGINIA HOT SPRINGS (U.S.A.).

VIRGINIA HOT SPRINGS GOLF CLUB (Virginia), nine holes.

WADHURST.

WADHURST GOLF CLUB, INSTITUTED NOVEMBER 29TH, 1897.

The course, of nine holes, is a mile from the station. Visitors 3s. a week, or 10s. a month.

WAGGA (NEW SOUTH WALES).

WAGGA GOLF CLUB.

WAIRAPARA. (NEW ZEALAND.)

WAIRAPARA GOLF CLUB, INSTITUTED 1899.

Annual Subscription, Ten Shillings; Ladies, Five Shillings; *Number of Members*, 23, and 26 ladies. *Hon. Secretary*—Miss B. M. Berny.

The course, of nine holes, is ten miles from Featherston, and the hazards are drains and rushes.

WAKEFIELD.

WAKEFIELD GOLF CLUB, INSTITUTED DECEMBER 4TH. 1891.

*Entrance Fee, 2l. 2s.; Annual Subscription, 1l. 1s.;
Number of Members, 130. Captain—W. Clarke. Hon.
Secretary—R. Rowand, St. John's Square, Wakefield.
Professional—T. Simpson.*

The course, of nine holes (par, 36), is on the Heath Common, about a mile and a half from the centre of Wakefield. The hazards comprise whins, ponds, trees, ditches, &c. A 'bus runs to the course every hour. Sandal Station is half a mile from the green.

WAKEFIELD LADIES' GOLF CLUB.

*Entrance Fee, 1l. 1s.; Annual Subscription, Ten
Shillings and Sixpence; Number of Members, 42.*

The course consists of nine holes. Par, 33.

WAKEFIELD (U.S.A.).

WAKEFIELD PARK GOLF CLUB (Mass.).

WAKEFIELD (U.S.A.).

SOUTH COUNTY GOLF CLUB (Rhode Island), nine holes.

WALES.

WELSH GOLFING UNION, INSTITUTED JANUARY 11TH. 1895.

*Hon. Secretary—Dr. E. T. Collins (Porthcawl G.C.).
12, Windsor-place, Cardiff.*

A Championship Meeting is held annually, at which the Individual and Club Championships are decided, along with several handicap competitions.

The following clubs are affiliated: Aberdovey, Ashburnham, Barry, Berth, Carnarvonshire, Glamorganshire, Monmouthshire, Porthcawl Rhyl, Swansea, Tenby, and Trefriw.

WALLA WALLA (U.S.A.).

WALLA WALLA GOLF CLUB (Washington), nine holes.

WALLASEY.

WALLASEY GOLF CLUB, INSTITUTED JUNE, 1891.

*Entrance Fee, 10l. 10s.; Annual Subscription, 3l. 3s.;
Non-Resident Members—Entrance Fee, 1l. 1s.; Subscription,
1l. 1s. Professional—R. W. Kirk.*

The course, of eighteen holes, is near the village of Wallasey, about fifteen minutes by rail from Liverpool on the New Brighton line. The hazards consist almost entirely of natural bunkers. There is a large Club-house. Visitors, 2s. 6d. a day, after three free days.

WALLINGFORD.

EWELME GOLF CLUB, INSTITUTED OCTOBER 5TH, 1893.

The course, of nine holes, varying from 120 to 360 yards, is on the Common, close to the village of Ewelme, which is about four miles from Wallingford Station. There are a number of hazards. Visitors will find ample accommodation at the Greyhound Hotel, Ewelme. Good boating is to be had at Ewelme. Visitors, 5s. a week, or 10s. a month; ladies, one half.

WALLINGFORD (U.S.A.).

WALLINGFORD GOLF CLUB (Connecticut), nine holes.

WALPOLE (U.S.A.).

HOMESTEAD GOLF CLUB (New Hampshire), six holes.

WALTHAM CROSS.

NAZEING COMMON GOLF CLUB, INSTITUTED NOVEMBER 1ST, 1890.

*Annual Subscription, 3l. 3s.; Ladies, 1l. 11s. 6d.;
Number of Members, 100. Captain—H. Hawkins. Hon.
Secretary—Rev. T. W. Goddard, Nazeing Vicarage,
Waltham Cross.*

The course, of eighteen holes, on Nazeing Common, is three miles from Broxbourne Station (G.E. Ry.); conveyances at a cheap rate. The Railway Company issue return tickets at single fare to members. The post town is Waltham Cross, and there is a Dormy House close to the Club-house, the King Harold's Head, Nazeing. Visitors, 1s. a day.

WALTON-ON-THAMES.

ASHLEY PARK GOLF CLUB, INSTITUTED JANUARY, 1891

Entrance Fee, 3l. 3s.; *Annual Subscription*, 2l. 2s.;
Number of Members, 125. *Captain*—A. Read. *Hon.*
Secretary—M. Tomlin, St. Nicholas, Walton-on-Thames.
Professional—J. A. Steer.

The course, of nine holes, is within 200 yards of Walton-on-Thames Station (L. & S.W.R.). The Ashley Park Hotel is just outside the station.

WANGANUI (NEW ZEALAND).

WANGANUI GOLF CLUB, INSTITUTED JUNE, 1894.

Entrance Fee, 1l. 1s.; *Annual Subscription*, 1l. 10s.;
Number of Members, 56. *Hon. Secretary*—H. B. Watson,
Collegiate School, Wanganui.

The course, of thirteen holes, is about a mile and a half from Wanganui by road and rail (Heads Railway). The hazards are gorse, fern, and sand bunkers, and the greens are good. Visitors free for a fortnight, afterwards at 5s. a month.

WANGANUI LADIES' GOLF CLUB, INSTITUTED 1895.

Entrance Fee, Five Shillings; *Annual Subscription*, Ten Shillings; *Number of Members*, 52. *Hon. Secretary*—Mrs. Greig.

Play takes place over the men's course. Visitors free for a month, afterwards 2s. 6d. a month.

MARORO GOLF CLUB, INSTITUTED 1898.

Entrance Fee, Ten Shillings; *Annual Subscription*, Ten Shillings; *Number of Members*, 50. *Captain*—F. B. Parkes. *Hon. Secretary*—J. B. Bell, Wanganui.

The Hon. Secretary holds the Club Championship.

The course, of twelve holes, varying from 200 to 500 yards, is a mile from St. Johns Station.

WANTAGE.

LOCKINGE GOLF CLUB.

The course, of nine holes, is about two and a half miles from Wantage Road Station. Visitors, three days free; afterwards, 4s. a month.

WARKWORTH.

WARKWORTH GOLF CLUB, INSTITUTED 1891.

Annual Subscription, 10s. 6d.; *Number of Members*, 87.
Captain—M. Maclean. *Hon. Secretary*—G. Thompson.

Prize Winners in 1901.—E. Coulson, 90; W. Whiteford, 93; F. Rule, 93; G. Cathbert, 44 (one round); M. Maclean, 87; E. Kennedy, 85.

Green Record.—42, by M. Maclean and E. Kennedy, in September, 1901.

The course, of nine holes, is a mile and a half from the station (N.E. Ry.). The hazards are bents and hillocks. Visitors: 6d. a day, 2s. 6d. a week, or 10s. a month. Good accommodation is to be had.

WARLINGHAM.

WARLINGHAM GOLF CLUB, INSTITUTED MAY 1ST, 1897.

Entrance Fee, 5l. 5s. (within three miles, outside that radius no entrance fee at present); *Annual Subscription*, 5l. 5s.; *Number of Members*, 120. *Captain*—E. H. Coles. *Hon. Secretary*—F. S. Huskisson, Hill Brow, Warlingham, Surrey. *Professional*—J. Hill.

Club Prizes.—Club Prizes, Easter and Whitsuntide; Graham Murray Silver Putter (Bogey), May 3rd; Eclectic Medal Competition, July; Club Cup, October 4th; Coles Prize, December 26th, open only to winners and seconds of competitions during year.

Prize Winners in 1901.—Easter Club Prize: E. Deane. Graham Murray Putter: E. Hood. Whitsuntide Club Prize: M. Hughes. Coles Prize: W. R. Whitley.

The course, of nine holes, has recently undergone alteration. The holes now range from 100 to 516 yards, and the par of the round is now 38, or four strokes more than before. The course is in the old Caterham Manor Park, within three minutes' walk of Warlingham Station (S.E. & C. Ry.), and ten minutes' from Upper Warlingham (L.B. and S.C. Ry.), the one forty-five, and the other thirty-five minutes' run from London. Some parts of the course are 600 feet above sea-level, and the sub-soil being chalk, the course is perfectly dry in winter. There are plenty of good natural hazards. The old Manor House has been fitted up for the use of members, who can reside there if they wish. There is a good billiard-room and stabling. Sunday play is allowed.

WARMINSTER.

WEST WILTS GOLF CLUB, INSTITUTED NOVEMBER 23RD, 1891.

Entrance Fee, Ten Shillings and Sixpence; *Annual Subscription*, Ten Shillings and Sixpence. *Number of Members*, 45. *Hon. Secretary*—Rev. H. L. Dixon, St. John's Villa, Warminster.

The course, of nine holes, is on the edge of Salisbury Plain. The turf is good, and the natural hazards include a chalk pit. Warminster Station (G.W.R.) is about half a mile from the Club-house. There is good accommodation in the town for visitors, who can play on payment of 2s. 6d. a week or 7s. 6d. a month. There is a separate course of nine holes for ladies.

WARRENTON (U.S.A.).

WARRENTON GOLF CLUB (Virginia).

WARRINGTON.

MERSEY GOLF CLUB, INSTITUTED FEBRUARY, 1894.

The course, of nine holes, varying from 145 to 281 yards (par, 31), is on the banks of the Mersey, about five minutes' walk from Penketh Station (L. and N.W. Ry.). There is accommodation for visitors at the Ferry Hotel, close at hand. Visitors (introduced), one week free, afterwards 2s. 6d. a week, or 5s. a month.

WARRNAMBOOL (VICTORIA).

WARRNAMBOOL GOLF CLUB, INSTITUTED 27TH SEPTEMBER, 1895.

Annual Subscription, 1l. 1s.; *Number of Members*, 115. *Captain*—S. F. Mann. *Hon. Secretary*—A. W. Butt, Bank Manager, Warrnambool.

The course, of eighteen holes, is in the Albert Park, about half a mile from the station. Warrnambool is a seaside town, and the course is, with one exception, the only Summer course in proximity to Melbourne. There are numerous hotels.

WARWICK.

WARWICKSHIRE GOLF CLUB, INSTITUTED NOVEMBER 10TH, 1886.

Entrance Fee, 2l.; Annual Subscription, 2l. for members elected after November 1st, 1894; 1l. for those elected before that date; Number of Members, 250 (limit). Captain—H. W. Bainbridge. Hon. Secretary—F. C. Hunter-Blair, 38, Warwick-street, Leamington. Professional—J. Bloxham.

Club Prizes.—Queen Victoria Cup (handicap, holes), commencing in February; Warwickshire Gold Cross (scratch), open to all recognised amateur Golf Clubs in the County of Warwick, and Club Silver Vase (handicap, members only), April 16th; Foursome Prizes (Bogey handicap), April 17th; Hunter-Blair Silver Niblick (scratch) and Club Silver Cup (handicap), April 18th; Shaw Gold Medal (scratch) and Alcock Silver Cup (handicap), October 15th; Foursome Prizes (Bogey handicap), October 16th; Warwickshire Silver Cross (scratch), open to all recognised amateur Golf Clubs in the County of Warwick, and Club Silver Shield (handicap), October 17th; Club Silver Bowl (scratch), for the best aggregate score of the four Medal Competitions, at Spring and Autumn Meetings; Ashton Silver Inkstand (handicap), for the best aggregate score of the same four Medal Competitions, if won three times to be retained; Club Cup (handicap), on the last Saturday of each month, final April, 1903; Military Gold Medal (handicap), on May 3rd and November 8th; Silver Quail (Bogey), each month, commencing in March, final, April, 1902; Margetts Cups (foursomes), weeks ending second Saturdays of March, June, September, and December, if won five times consecutively to be retained.

Prize Winners in 1901.—Spring Meeting—Warwickshire Gold Cross: Rev. L. E. Blackburne, 87. Club Silver Vase: J. F. Wright, 92-7=85. Foursomes: J. A. F. Moncreiff and Rev. E. H. Oldham (8), five down; F. M. G. Abell and S. J. Wheble (15), five down. Hunter-Blair Silver Niblick: F. M. G. Abell, 87. Club Silver Cup: R. M. Griffin, 103-22=81. Verney Prize for Best Nine Holes: Captain Cowan, 44-4½=39½. Autumn Meeting—Shaw Gold Medal: W. Boneh, 87. Alcock Silver Cup: Rev. G. W. Barnard, 90-8=82. Foursomes: H. R. Heatley and Hon. and Rev. W. R. Verney (20), two down. Warwickshire Silver Cross: V. Jepson (Kenilworth G.C.), 84. Club Silver Shield: F. Wright, 87-6=81. Club Silver Bowl: F. M. G. Abell, 360. Ashton Silver Inkstand: J. F. Wright, 338. Smith-Turberville Prize (Aggregate Handicap at Meeting): J. F. Wright, 167. Club Monthly Cup (final): Rev. L. E. Blackburne, 82-2=80. Club Bogey Prize (final): H. Smith-Turberville (9), one up. Queen Victoria Cup: G. Baxter (21). Margetts Cups—March: H. R. Heatley (8) and Hon. and Rev. W. R. Verney (14); June: F. M. Lindner (5) and J. F. Wright (6); September: F. M. Lindner (5) and

J. F. Wright (6). Military Gold Medal: E. M. Esdaile, 108—21=87; W. M. Smythe, 91—8=83.

Record Score in a Club Competition.—77, by F. M. G. Abeil, on August 28th, 1897.

A full description of the course, of nine holes, will be found in the special article in Vol. X. of the ANNUAL. Last year, however, a change was made on the ninth hole, the green for which is now situated in a punch-bowl. The headquarters of the Club are in the Wheatsheaf Hotel, only a few yards from the course, which is three-quarters of a mile from the Great Western Station. Visitors, if personally known to members introducing, or if provided with letters of introduction from Secretaries of their own Golf Clubs, are admitted for 1s. a day, or 5s. a week. The hotel accommodation is excellent. The Hon. Secretary will be pleased to answer all enquiries from intending visitors.

WARWICKSHIRE LADIES' GOLF CLUB, INSTITUTED MAY, 1887.

The course, of nine holes, is half a mile from Warwick Station (G.W. Ry.). The hazards are hedges and a pit.

WARWICKSHIRE.

WARWICKSHIRE LADIES' COUNTY UNION, INSTI- TUTED 1900.

Hon. Secretary—Miss Darlington, Bourton Hall, Rugby.

WASHINGTON (U.S.A.).

WASHINGTON GOLF CLUB (District of Columbia),
nine holes.

BANNOCKBURN GOLF CLUB, nine holes.

CHEVY CHASE GOLF CLUB, eighteen holes.

COLUMBIA GOLF CLUB, eighteen holes.

WASHINGTON (U.S.A.).

WASHINGTON GOLF CLUB (Connecticut), nine holes.

WASHINGTON (U.S.A.).

WASHINGTON COUNTY GOLF CLUB (Penn.), nine
holes.

WATCH HILL (U.S.A.).

MISQUAMICUT GOLF CLUB (Rhode Island), eighteen
holes.

WATERBURY (U.S.A.).

WATERBURY GOLF ASSOCIATION (Connecticut).

WATERTOWN (U.S.A.).

WATERTOWN GOLF CLUB (Connecticut), nine holes.

WATERTOWN (U.S.A.).

OAKLEY COUNTY CLUB (Mass.), eighteen holes.

WATFORD.

INCORPORATED WEST HERTS GOLF CLUB, INSTITUTED FEBRUARY 24TH, 1890; INCORPORATED JUNE 1ST, 1894.

Entrance Fee, 10l. 10s.; *Provisional Members*, 5l. 5s.; *Annual Subscription*, 4l. 4s.; *Provisional Members*, 3l. 3s.; *Number of Members*, 400. *Captain*—Dr. J. H. Walker. *Hon. Secretary*—Howard Williams, The Club-house, Cassiobury Park, Watford. *Professional*—A. Tingey.

Club Prizes.—Ridley Foursome Goblets (handicap), March; Spring Medal (scratch) and Captain's Prize (handicap), May; Autumn Medal (scratch) and Vice-Captain's Prize (handicap), November; Final Monthly Medals and Final Bogey Medals, June; Burchell-Herne Cup (holes, handicap), May; Ridley Cup (handicap), October and November.

Prize Winners in 1901.—Spring Medal: F. W. W. Graham, 84. Autumn Medal: W. Adamson, 81. Captain's Prize: Rev. G. M. Hall, 92-19=73. Vice-Captain's Prize: W. R. J. Maas, 93-11=82. Final Monthly Medals—First Division: W. Butcher, 89+109=172-4=168; Second Division: E. S. Theobald, 91+109=200-176. Final Monthly Bogey Medals—First Division: W. Butcher; Second Division: E. Linnell. Burchell Herne Cup: Major C. F. Baxter. Ridley Cup: P. Coles. Ridley Foursome Goblets: H. Williams and H. F. Smith.

Green Records.—Professional, 72, by A. Tingey, on September 14th, 1899; Amateur, 76, by F. W. W. Graham, on September 21st, 1898. Par, 76.

The course, of eighteen holes, in Cassiobury Park, Watford, distant one mile from Watford Station (L. and N.W.R.), was fully described in a special article in Vol. XI. of the ANNUAL. Visitors (after two free days), 2s. 6d. a day.

WAUKESHA (U.S.A.).

WAUKESHA GOLF CLUB (Wisconsin), six holes.

WAUSAU (U.S.A.).

WAUSAU GOLF CLUB (Wisconsin), nine holes.

WEEKAPAUG (U.S.A.).

WEEKAPAUG GOLF CLUB (Rhode Island), nine holes.

WEI-HAI-WEI. (CHINA).

A course has been laid out here.

WELLESLEY (U.S.A.).

WELLESLEY COLLEGE GOLF CLUB (Mass.), nine holes.

WELLESLEY HILLS GOLF CLUB.

WELLINGBOROUGH.

WELLINGBOROUGH GOLF CLUB, INSTITUTED
SEPTEMBER, 1893.

Entrance Fee, Ten Shillings and Sixpence; *Annual Subscription*, 1l. 1s.; *Number of Members*, 65. *Captain*—H. W. Miller. *Hon. Secretary*—C. Woodcock, Hatton Avenue, Wellingborough.

The course, of nine holes, varying from 233 to 450 yards (par, 38), is about two miles from Wellingborough Station. The hazards are pits, ditches, trees, a hedge, and whins. Visitors (introduced) may play one week free, subsequent weeks 2s. 6d.

WELLINGTON (NEW ZEALAND).

WELLINGTON GOLF CLUB, INSTITUTED MAY 6TH, 1895.

Entrance Fee, 2l. 2s.; *Annual Subscription*, 1l. 10s.; *Hon. Secretary*—O. S. Watkins, 3, Panama-street, Wellington.

The course, of eighteen holes, varying from 126 to 456 yards (par, 68), is about five miles from Wellington. The hazards are ditches and bunkers.

WELLINGTON LADIES' GOLF CLUB.

The ladies have a separate course of eighteen holes, using some of the holes on the men's course. They have equal rights with the men, and elect two men on the Club Committee.

HUTT GOLF CLUB, INSTITUTED JUNE 4TH, 1892.

*Entrance Fee, 1l. 1s.; Annual Subscription, 1l. 1s.;
Number of Members, 33. Hon. Secretary—D. B. Howden.*

The course, of nine holes, is in the Hutt Park, Wellington. The hazards are sand bunkers, a stream to be crossed thrice, and rushes. Visitors free for a fortnight, afterwards 5s. a month.

HUTT LADIES' GOLF CLUB, INSTITUTED MARCH 9TH, 1894.

Entrance Fee, 1l. 1s.; Annual Subscription, Ten Shillings; Number of Members, 25. Hon. Secretary—Miss Foster.

The course, of nine holes, is in Hutt Park.

WELLS.**WELLS GOLF CLUB, INSTITUTED 1892.**

The course, of nine holes, is at Kingcastle, about a mile from Wells Station (G.W.R.)

WELLS-NEXT-THE-SEA.**WELLS-NEXT-THE-SEA GOLF CLUB, INSTITUTED JUNE 25TH, 1894.**

The course, a rather narrow one of nine holes, is about three-quarters of a mile from Wells Station. Good accommodation is to be had at the Crown Hotel.

WELSHPOOL.**POWYSLAND GOLF CLUB, INSTITUTED OCTOBER, 1894.**

Entrance Fee, 1l. 1s.; Annual Subscription, Ten Shillings; Number of Members, limited to 20, and 10 Ladies. Hon. Secretary—Capt. Westby, Elmhurst, Welshpool.

The course is in the Powys Castle Deer Park, about three-quarters of a mile from the station. There are only five holes, but four are approached from different points, thereby completing a round of nine holes. Visitors belonging to any recognised Golf Club are allowed to play on payment of a small fee.

WEMYSS.**WEMYSS GOLF CLUB, INSTITUTED APRIL 18TH, 1857.**

The course, of nine holes, lies between Wemyss Castle and East Wemyss, Fifeshire. On the north side there is rising ground, while

the sea beach is on the south side. Wemyss Castle Station is only five minutes' walk from the links. The village of East Wemyss is a favourite Summer resort.

WENHAM (U.S.A.).

WENHAM GOLF CLUB (Mass.).

WEQUETONSING (U.S.A.).

WEQUETONSING GOLF CLUB (Michigan).

WEST BROMWICH.

SANDWELL PARK GOLF CLUB, INSTITUTED 1895.

Entrance Fee, 5l. 5s.; *Annual Subscription*, 2l. 2s.;
Number of Members, 170. *Captain*—F. Scarf. *Hon.*
Secretary—H. Walker, 47, Birmingham-road, West
Bromwich. *Professional*—A. Bell.

Club Prizes.—Ely Cup (handicap) bi-monthly; Monthly Medal (handicap), on second, and Thompson Cup (handicap), on fourth Saturday of each month.

Record Score in a Club Competition.—80, by F. Scarf, in 1901.

Green Records.—Professional, 72, by H. Vardon, in October, 1901; Amateur, 77, by C. S. Green. Par, 72.

The course, of eighteen holes, varying from 100 to 475 yards, is a mile from West Bromwich and Smethwick Junction Stations. The tramway line from Birmingham passes the course, the journey taking half an hour. Visitors' terms may be had from the Hon. Secretary.

WEST CALDER.

WEST CALDER AND ADDIEWELL GOLF CLUB,
INSTITUTED MARCH, 1896.

The course, of nine holes, is on the farm of Burngrange, within five minutes' walk of West Calder and Addiewell Stations (Cal. Ry.). The hazards are ditches and a cemetery wall. Visitors, 6d. a day.

WEST CHESTER (U.S.A.).

WEST CHESTER GOLF CLUB (Penn.), nine holes.

WEST CONCORD (U.S.A.).

WEST CONCORD GOLF CLUB (New Hampshire).

WESTERLY (U.S.A.).

RIVERSIDE GOLF CLUB (Rhode Island), nine holes.

WESTFIELD (U.S.A.).

TEKOA GOLF CLUB (Mass.), nine holes.

WESTGATE-ON-SEA.

WESTGATE-ON-SEA GOLF CLUB, INSTITUTED MARCH 28TH, 1893.

Entrance Fee, 1l. 1s.; *Ladies*, Ten Shillings and Sixpence; *Annual Subscription*, 2l. 2s.; *Ladies*, 1l. 1s.

The course, of nine holes, is about a quarter of a mile from the town, where there are three hotels. Visitors (introduced) may play for not more than two days in one year, at 2s. a day.

WEST KILBRIDE.

WEST KILBRIDE GOLF CLUB, INSTITUTED MARCH, 1893.

Entrance Fee, 1l. 5s.; *Annual Subscription*, 1l. 5s.; *Number of Members*, 62, and 30 Ladies and boys. *Captain*—J. Miller. *Match Secretary*—H. A. Greer, Annadale, West Kilbride.

Prize Winners in 1901.—*Captain's Prize*: A. Henderson. *Crawford Cup*: J. McDonald.

Green Records.—*Professional*, 35, by R. Brewster; *Amateur*, 37, by A. Henderson.

The course, of nine holes, is at Ardnell Bay, about a mile and a quarter from West Kilbride Station (G. & S.W.R.), and a like distance from the coast villages of Seamill and Portincross. Visitors 1s. a day, 5s. a week, or 10s. a month. There are hotels at West Kilbride, a Hydropathic at Seamill, and numerous villas and lodgings in the district which are let by the week or month.

WEST LINTON.

WEST LINTON GOLF CLUB, INSTITUTED JUNE 7TH, 1890.

Annual Subscription, Five Shillings; *Number of Members*, about 120. *Captain*—E. Cameron. *Hon. Secretary*—J. Alexander, Bank of Scotland, West Linton.

Club Prizes.—*Misses Fergusson's Victoria Diamond Jubilee Commemoration Medal* (handicap), January and June; *Clark St. Mungo Gold Medal* (handicap), April and September; *Gilroy Medal* (handicap), May and October; *Thorburn Medal* (scratch) and *Cochrane Medal* (handicap), July; *Lewis and Millar Old Scholars' Gold Medal* (scratch and handicap in alternate years), August. All

these medals on third Saturday of month, except George Gilroy Medal, May (which is on second Saturday): West Linton Merchants' Champion Trophy Cup (holes), Summer.

Prize Winners in 1901.—J. S. Harper, 94-18-76; W. G. Ritchie (after a tie with T. Mowbray), 80-3-77; J. Walton, 88-10-78; J. Mowbray, 77+2-79; D. Lawrie, 86-10-76; D. Johnston, 83-8-75; A. Ramsay, 82; A. Lawrie, 86-10-76; J. Walton, 85-7-78. Aggregate: J. Walton. Merchants' Trophy: A. Lawrie.

Record Score in a Club Competition.—74, by J. Mowbray.

Green Record.—34, by J. Mowbray. Par, 34.

The course, of nine holes, is on the farm of North Slipperfield, about three-quarters of a mile above the village of West Linton, and half a mile further from Broomlee Station. Being circular there is no crossing. It was laid out by the ex-Secretary (Mr. R. Millar) an old St. Andrews player, and has its "Heather" hole. The train service to Broomlee is fairly convenient, there being five trains a day each way. West Linton is a famous Summer resort, there being excellent fishing in the neighbourhood, while the air is pure and bracing. There is a nice little Club-house and bicycle-house. Visitors: 2s. 6d. a year, 1s. 6d. a fortnight, 1s. a week, and 6d. a day.

WEST NEWTON (U.S.A.).

WEST NEWTON GOLF CLUB (Mass.).

BRAEBURN GOLF CLUB, nine holes.

WESTON (U.S.A.).

WESTON GOLF CLUB (Mass.), nine holes.

WESTON-SUPER-MARE.

WESTON-SUPER-MARE GOLF CLUB. INSTITUTED AUGUST, 1892.

Entrance Fee, 2l. 2s.; *Annual Subscription*, 2l. 2s.;
Captain—T. Robinson. *Hon. Secretaries*—Col. Mordaunt,
13, Ellenboro'-crescent, and F. W. Bere, 5, Bank-chambers.
Professional—J. Donald.

Club Prizes.—Bennett Cup (scratch), Spring and Autumn; Silver Medal for Monthly Medal winners, January.

Prize Winners in 1901.—Bennett Cup: R. O. Crawford, 88; Dr. G. Wallace, 88.

Record Score in a Club Competition.—74, by A. G. Lockwood.

Green Record.—74, by A. G. Lockwood.

The course, of eighteen holes, varying from 140 to 490 yards, runs along the shore for a mile, and is about one and a half miles from the station (G.W.R.). The hazards are natural and artificial bunkers, ditches, &c. Visitors, 1s. 6d. a day, 5s. a week, 15s. a month; ladies, 1s., 3s. 6d., and 10s. for same periods. The Grand Atlantic Hotel is within ten minutes' walk, and there are other hotels (Royal and Pier) and lodging houses.

WESTON-SUPER-MARE LADIES' GOLF CLUB.

Entrance Fee, 1l. 1s.; Annual Subscription, 1l. 1s.

A branch of the men's Club.

WESTPORT (U.S.A.).

HOKANUM GOLF CLUB (Connecticut), nine holes.

WEST SUPERIOR (U.S.A.).

WEST SUPERIOR GOLF CLUB (Wisconsin).

WESTWARD HO!

ROYAL NORTH DEVON GOLF CLUB, INSTITUTED
APRIL 4TH, 1864.

Entrance Fee and Annual Subscription. Number of Members, 620 (limit 700). Hon. Secretary—H. Garnett. Professional—C. Gibson.*

Club Prizes.—*Easter Meeting*—Kashmir Cup (open); Easter Gold Medal (open), Club Prizes (handicap) and Boyd Prize (handicap), for last half round, anyone winning twice to retain—if not won by September 1903, then the nine winners to compete under a special handicap for its final possession; Foursomes (Bogey handicap); Gold

* *Entrance Fee—Subscription.*—The Entrance Fee shall be Ten Guineas, and the Annual Subscription shall be Ten Shillings and Sixpence, due on the 1st of January in every year. Sons of members, half the above entrance fee.

(i.) All Members playing on the Green at any time in any one year shall pay the sum of One Pound as and for Green Money for that year.

(ii.) All Members residing within the County of Devon, and other Members who are in residence for three months during any one year, and playing on the green, shall pay a further sum of Ten Shillings.

(iii.) Any Member elected after the Autumn shall be required to pay the Annual Subscription, but shall not be liable for Green Money for that year.

Life Members.—Any Member of the Club entitled to vote and not in arrear with his Subscription or Green Money, may become a Life Member on payment of Ten Guineas.

Members abroad.—Members residing for one whole year beyond the United Kingdom shall not be liable for any Subscription for that year, provided they shall have given to the Secretary previous notice of their intention to be so absent.

Cross, Silver Cross (for second score), Challenge Belt, for the lowest aggregate scratch scores of the two Medal days, United University Club Bowl (handicap), and President's Prize (handicap), for last half round, similar conditions to Boyd Prize. *Whitsuntide Meeting*—Foursomes (handicap); Prince of Wales' Gold Medal, Blackheath Badge (for second score), Gosset Gold Brooch (open), for first net score, retained if not won before, Boyd Prize, conditions as at Easter; Gold Club Medal (open), Moncrieff Cross, for the first local player not winning the Gold Medal, Lindesay Bennett Gold Medal (open), for the best aggregate scratch score of the two Medal days, Bideford Town Trophy (handicap), anyone winning three times to retain, Eldon Prize and White Badge, for the lowest aggregate net score of the two medal days, President's Prize, conditions as at Easter. *Autumn Meeting*—Schoolmasters' Cup (handicap, holes), anyone winning three times to retain, September 8th; Hope Grant Gold Medal and Oliphant Silver Clubs (open), Club Prize (handicap), and Boyd Prize, as at Easter, September 10th; Silver Club Medal and Moncrieff Cross (scratch), Lind Testimonial, for the best aggregate scratch score of two Medal days, Bideford Town Trophy and President's Prize (handicap), as at Whitsuntide and Easter, September 12th; President's Prize (aggregate handicap), three best scores of six Medal days; Monthly Medal on last Saturday of each month.

Record Score in a Club Competition, and Green Record.—75, by H. H. Hilton, at Easter, 1898. Par, 75.

The links, about a mile distant from Westward Ho! are the well-known Northam Burrows, which comprise upwards of 1000 acres, and command exquisite views of the Atlantic, Bristol Channel, Exmoor, Lundy Island, Hartland Point, and the estuary of the twin rivers Torridge and Taw. The Club have now secured the manorial rights of the parish of Northam. The course, of eighteen holes, now starts from the hither side of the burn, immediately in front of the Club-house. Two new holes have thus been introduced on the outward journey; for these the hazards consist mainly of rushes and small watercourses, which in Summer are dry. After this a return is made to the old-established line, conspicuous for the vast bunkers—before which those of almost every other green sink into insignificance—for the tall rushes, which catch the devious driver and oft-times impale his person, and for these wonderful lies throughout the green which have ever been the boast of Westward Ho! Westward Ho! is in close proximity to Bideford, and the railway journey from London can be accomplished in six hours without a change. Buses meet all the trains and convey passengers to Westward Ho! three miles off. There is a first-class Club, the 'Union,' not quite a mile from the Club-house, containing a handsome reading-room, two billiard-rooms, cardroom, &c. Of this golfers are the principal patrons. Visitors are recommended to the Torridge, Rowena and Villa boarding houses, and Fesketh House. The Royal Hotel, Westward Ho! can also be recommended.

Except during the week preceding and the week of a meeting, any

member may admit a friend or friends to the use of the Club-house and green for three days on payment of one shilling, by writing the name or names of such friends in the guests' book, and dating and signing the entry. The same person or persons cannot be again admitted during the current year, except under the regulations for visitors. Any member can personally admit a friend or friends into the Club-house without entering his or their name or names in the guests' book, but such visitor or visitors can only remain in the Club-house whilst the admitting member is there, and he or they are not eligible to play on the green except under the rules for guests and visitors.

Visitors may be admitted to the use of the Club-house and green by having their names entered in the visitors' book by a member, or if they are members of any recognised Golf Club, by the Secretary, on production of a formal introduction from their Club Secretary, for eight weeks only in one Club year, on payment of two shillings and sixpence a day or ten shillings a week, except during the week preceding and the week of a meeting, when there will be an additional charge of two shillings and sixpence a day, or ten shillings a week. The above payments of ten shillings or 11. shall entitle a visitor to play for a week from the date of payment.

NORTHAM GOLF CLUB, INSTITUTED 1888.

The Club play on the Royal North Devon Links.

WESTWARD HO! AND NORTH DEVON LADIES' GOLF CLUB, INSTITUTED 1868. RE-CONSTITUTED DECEMBER 1st, 1893.

Entrance Fee, 11. 1s. ; Annual Subscription, Ten Shillings and Sixpence. Hon. Secretary—Mrs. W. Hoare, Commons, Bideford.

The links are close to those of the Royal North Devon G.C., and consist of nine holes, varying in length from 130 to 340 yards (par, 37). Hazards are numerous. Any member may introduce a lady to play for three consecutive days without payment, and friends staying in members' houses may be introduced to play for one week without payment, after which period a payment of five shillings a week shall be made, such privilege of free play to be enjoyed only once a year.

WEST WRATTING PARK.

WEST WRATTING PARK GOLF CLUB.

WEST WYCOMBE.

WEST WYCOMBE GOLF CLUB, INSTITUTED 1893.

The course, of nine holes, is on Downley Common, about a mile from West Wycombe station (G.W.R.). The hazards consist of gravel pits, ponds, roads, and gorse. There is a Club-house. Members of recognised Clubs, 5s. a week or 10s. a month.

WEYMOUTH.

WEYMOUTH GOLF CLUB, INSTITUTED SEPTEMBER 26TH, 1894.

The course, of nine holes, is at East Chickerell, about two miles from Weymouth Station. The hazards are roads, walls, rushes, a limekiln, gravel pits, hedges, ditches, ponds, trees, whins, and artificial bunkers. As the course lies high it commands a splendid view of Weymouth Bay, &c. Visitors, 1s. a day, or 5s. a week.

WHARERANGI (NEW ZEALAND).

WHARERANGI GOLF CLUB.

WHEATHAMPSTEAD.

MID HERTS GOLF CLUB, INSTITUTED 1892.

*Entrance Fee, 2l. 2s.; Annual Subscription, 1l. 1s.;
Number of Members, limited to 200. Hon. Secretary—
H. J. Royds, Kennelwood, Hatfield.*

The course, of nine holes, is at Gustard Wood, about a mile from Wheathampstead Station.

WHEELING (U.S.A.).

WHEELING GOLF CLUB (West Virginia), six holes.

MONT DE CHANTAL GOLF CLUB, nine holes.

WHITBY.

WHITBY GOLF CLUB, INSTITUTED DECEMBER 4TH, 1891.

*Entrance Fee, 1l. 1s.; Annual Subscription, 1l. 1s.;
Number of Members, 140. Captain—Dr. Mitchell. Hon.
Secretary—T. L. Phillips, Golden Lion Bank, Whitby.
Professional—E. McDonald.*

Club Prizes.—Commemoration Cup, May; Beckett Cup, July; Elliot Cup, August; Robinson Cup, September; Monthly Medal, final in May.

Prize Winners in 1901.—Commemoration Cup: J. Moore, 87-8=79. Beckett Cup: J. Moore, 84-7=77. Elliot Cup: G. Pyman, 96-18=78. Robinson Cup: J. Moore, 83-5=78.

Record Score in a Club Competition.—74, by H. H. Harley, on August 25th, 1897.

Green Records.—Professional: 35, by E. McDonald, in 1899; Amateur, 35, by H. H. Harley as above. Par, 34.

The course, of nine holes, varying from 181 to 355 yards (par, 34), is at Uppang, about fifteen minutes' walk from Town Station, and five minutes' walk from West Cliff Station. A ravine is the principal hazard. A Club-house is attached to the White House Hotel, three minutes' walk from the sea. Visitors, 2s. a day, 7s. 6d. a week, 12s. 6d. a fortnight, or 17s. 6d. a month.

WHITHORN.

WHITHORN GOLF CLUB.

WHITING BAY (ARRAN).

WHITING BAY GOLF CLUB, INSTITUTED 1900.

Life Membership. 2l. 2s.; Ladies, 1l. 1s. (limited);

Annual Subscription, 10s. 6d.; *Number of Life Members,*

50. *Captain*—J. N. Murray. *Hon. Secretary*—W. T.

Kennedy, The Hotel, Whiting Bay.

Prize Winners in 1901.—Open Handicap: A. Black (Irvine G.C.), 90-7=83. Open Scratch: R. Hunter (Prestwick St. Nicholas G.C.), 86. Special Prize: J. N. Murray, R. J. Hamilton and R. Lang tied.

Green Records.—Professional, 39, by W. Fernie, in June, 1901; Amateur, 42, by J. A. Shaw, on 29th June, 1901.

The course, of nine holes, is laid out on the lands of Mid-Kircadale. The turf is excellent, and the hazards are whins, bracken, &c. Visitors 1s. a day, 3s. 6d. a week, 7s. 6d. a month, or 10s. 6d. a season; ladies 6d., 2s. 6d., 5s., and 7s. 6d. for same periods. Whiting Bay is a popular holiday resort, and there is an excellent hotel and other accommodation for visitors.

WHITLEY.

WHITLEY ST. MARY'S GOLF CLUB, INSTITUTED OCTOBER 10TH, 1890.

Annual Subscription, 1l. 1s.; *Number of Members,* 80. *Hon. Secretary*—Dr. Campbell, 28, St. Mary's-

terrace, Whitley Bay. *Greens*—Whitley and Hartley. *Professional*—J. D. Collins.

Club Prizes.—Captain's Cup (handicap), final in April; Club Prize (handicap), April; Donkin Cup (scratch), June; Davison Cup (scratch), October.

Record Score in a Club Competition.—39, by R. T. Thomson, April, 1891.

Green Record.—35, by E. W. Taylor, in December, 1900.

The Whitley course, of nine holes, is about half a mile from Whitley Bay Station. The hazards are sand bunkers. As the course is rather narrow, play is only possible from October to the end of April, owing to the influx of Summer visitors.

The Hartley course, which is used in Summer, also consists of nine holes. It was laid out last year, and is still rather rough. Visitors 2s. 6d. a week. Whitley is distant three miles.

WICK.

WICK GOLF CLUB, INSTITUTED 1870.

Annual Subscription, Ten Shillings; *Number of Members*, 70. *Captain*—A. W. Henderson. *Hon. Secretary*—Major J. H. Henderson, Rosebank House, Wick.

Prize Winners in 1901.—Club Medal: May, A. Gordon, 84 + 3 = 87; Oct., G. M. Toss, 92 + 5 = 97. Sheriff's Star: May, W. D. Georgeson, 90 - 4 = 86; Oct., C. Fletcher, 95.

Green Record.—38, by J. Herd, St. Andrews, in July, 1895. Par, 35.

The links, of nine holes, varying from 140 to 344 yards, skirt Sinclair's Bay, about three miles north of Wick, where there are three good hotels. The turf is short, and the soil sandy. The hazards consist of bunkers and clumps of bent, and long, straight driving is absolutely necessary. From the course a beautiful view is to be had of the adjoining coast, where, on the one side, stands the magnificent old Tower of Akergill and ruins of Castles Sinclair and Girnigoe, and on the other, Reiss Castle.

WICKFORD (U.S.A.).

WICKFORD GOLF CLUB (Rhode Island).

WIGAN.

WIGAN GOLF CLUB, INSTITUTED OCTOBER, 1898.

Entrance Fee, 3l.; *Ladies*, 1l. 1s.; *Annual Subscription*, 1l. 10s.; *Ladies*, Ten Shillings and Sixpence; *Number of Members*, 120, and 40 ladies. *Captain*—Dr. C. M.

Brady. *Hon. Secretary*—A. P. White, Rendcombe, Wigan-lane, Wigan.

Club Prizes.—Powell Cup (scratch), June 14th; Woodcock Cup (holes, handicap), July and August; and Monthly Handicaps.

Prize Winners in 1901.—Powell Cup: F. Maden, 83. Woodcock Cup: T. Ainsworth.

Record Score in a Club Competition.—79, by Dr. Boyd, A. E. Ainsworth, S. J. Marsden, and E. A. Marshall.

Green Record.—38, by all the above members.

The course, of nine holes, is within half a mile of Red Rock Station (L. and N.W.R.), which is three miles from Wigan. The round is short but sporting. Arley Hall has been secured as a Club-house. Visitors (introduced), three days free; thereafter, 1s. a day, 3s. a week, 5s. a fortnight, or 7s. 6d. a month.

WILKESBARRE (U.S.A.).

WYOMING COUNTRY CLUB (Penn.), nine holes.

WILLIAMSPORT (U.S.A.).

WILLIAMSPORT GOLF CLUB (Penn.), nine holes.

WILLIAMSTOWN (U.S.A.).

TACONIC GOLF CLUB (Mass.), nine holes.

WILLIAMSTOWN (VICTORIA).

WILLIAMSTOWN GOLF CLUB, INSTITUTED 1896.

WILLIMANTIC (U.S.A.).

WILLIMANTIC GOLF CLUB (Connecticut).

WILLINGDON.

WILLINGDON GOLF CLUB, INSTITUTED 1897.

The course, of nine holes, varying from 151 to 324 yards (par, 33), is on the Ratton Park Estate, Willingdon. There are plenty of natural hazards. The station is distant about two miles. Visitors, 1s. a day, 2s. 6d. a week, or 7s. 6d. a month.

WILLINGDON LADIES' GOLF CLUB.

Entrance Fee, 1l. 1s.; *Annual Subscription*, 1l. 1s.;
Hon. Secretary—Miss G. Welldon, Elmleigh, Eastbourne.

WILMETTE (U.S.A.).

WILMETTE COUNTRY CLUB (Illinois), six holes.

WILMINGTON (U.S.A.).

DELAWARE FIELD CLUB (Delaware), nine holes.

WILMINGTON (U.S.A.).

CAPE FEAR GOLF CLUB (North Carolina), nine holes.

WILMSLOW.

WILMSLOW GOLF CLUB, INSTITUTED OCTOBER, 1889.

Entrance Fee, 5l. 5s.; Annual Subscription, 2l. 2s. for playing members residing within five miles; 1l. 1s. for others.

The course, of eighteen holes, is hilly and of a sporting character, and the greens are uniformly good. The Club-house is about one mile from the Wilmslow and Alderley Edge Stations (L. & N.W.R.). Wilmslow is twelve miles from Manchester. Visitors may play for seven days free of charge.

WILMSLOW LADIES' GOLF CLUB, INSTITUTED 1893.

Annual Subscription, Ten Shillings and Sixpence; Number of Members, 60 (the limit).

The ladies play over the men's course, with the tees put forward at seven of the holes. They have a separate Club-house.

WILPSHIRE.

WILPSHIRE AND DISTRICT GOLF CLUB, INSTITUTED JUNE 20TH, 1890.

Entrance Fee, 1l. 1s.; Annual Subscription, 1l. 1s.

The course, of nine holes, is three minutes' walk from Wilpsire Station (L. and Y.R.). The Club-house adjoins the course.

WIMEREUX.

WIMEREUX GOLF CLUB, INSTITUTED 1901.

The course, of nine holes, is on the racing ground, about a mile and a quarter from the village, and the hazards are bunkers, gorse, rushes, and a little marah. There is a small Club-house, at which a professional is in attendance. Wimereux is two miles from Boulogne, and is a rising little watering-place.

WINCHESTER.

ROYAL WINCHESTER GOLF CLUB, INSTITUTED 1888.

Entrance Fee, 2l. 2s.; Annual Subscription, 1l. 1s.
Professional—R. Mundy.

The new course of eighteen holes, is on Teg Down, about a mile from the station (S.W. Ry.).

ROYAL WINCHESTER LADIES' GOLF CLUB, INSTI-
TUTED MARCH 1ST, 1898.

Annual Subscription, 1l. 1s.; Number of Members, 39.
Captain—Mrs. Littledale. Hon. Secretary—Miss N.
Gowan, Highfield Lodge, Winchester.

The ladies play over the men's course.

WINCHESTER COLLEGE GOLF CLUB.

The course, of nine shortish holes, is about a mile and a quarter from the College. The hazards are ditches and a road crossed twice.

WINCHESTER (U.S.A.).

WINCHESTER GOLF CLUB (Mass.).

WINCHFIELD.

HARTLEY WINTNEY GOLF CLUB, INSTITUTED JUNE,
1891.

The course, of nine holes, is two miles from Winchfield Station (L. and S.W.R.). A bus meets fast trains, and flies are always available for hire. There is good accommodation at the Lamb Hotel, Hartley-row, opposite the course, which is in Elvetham Park. Visitors: 2s. 6d. a day, after three free days.

ST. NEOTS GOLF CLUB, INSTITUTED 1893.

Annual Subscription, Ten Shillings; Number of Members,
30. Hon. Secretary—A. F. Fernie, Eversley, Winchfield,
Hants.

Green Record.—42.

The course, of nine holes, varying from 90 to 350 yards, is private, as also is the Club.

WINDERMERE.

WINDERMERE GOLF CLUB, INSTITUTED MARCH 14TH, 1891.

Entrance Fee, 3l. 3s.; *Annual Subscription*, 1l. 1s.;
Number of Members, 151. *Hon. Secretary*—Rev. J. M. Moss, Helm, Windermere. *Secretary*—F. Croft, Bowness-on-Windermere.

Prize Winners in 1901.—St. John's Trophy: R. Wade, 98 + 98 = 196—48 = 148. Kitson Cup (holes): J. G. Garnett. Scratch Competition: M. Withington, 80 + 77 = 157. *Hon. Secretary's Prize* (Mixed Foursomes): Miss N. Moss and G. Gatey, jun., 104 + 23 = 81. Bogey Competition (36 holes): M. Withington (scratch), three down. Monthly Medal Final for Captain's Prize: A. C. Briggs, 83 + 76 = 159—18 = 141. Monthly Medal Final (handicaps 15 and over): W. E. Bowness, 104 + 91 = 195—30 = 165.

Record Score in a Club Competition.—71, by M. Withington, on June 16th, 1900.

Green Records.—Professional, 67, by J. H. Taylor, October, 1898; Amateur, 69, by H. H. Hilton, June, 1898.

The course, of eighteen holes, is two miles from Windermere, (L. & N.W. Ry), and one mile from Bowness-on-Windermere (Furness Ry.), and is well provided with natural hazards. For an inland green the lies are good, and, although the round is not a long one, it is very sporting. Strangers, who are members of recognised Clubs, are allowed the use of the green and Club-house on terms specified in the rules. Excellent hotel and lodging accommodation can be had at Windermere and Bowness-on-Windermere. Cabs handy.

WINDERMERE LADIES' GOLF CLUB.

Annual Subscription, 1l. 1s.; *Number of Members*, 67.

Prize Winners in 1901.—Sladen Prize (holes, handicap): Mrs. Moss, after a tie with Miss L. Rigg. Monthly Medal (final): Mrs. Bowler, 100—7 = 93.

WINDSOR.

ETON COLLEGE GOLF CLUB, INSTITUTED JANUARY, 1889.

The course, of eighteen holes, in the meadows along the Thames from Cuckoo Weir to Boveney, is private, none being permitted to play but masters or boys of Eton College, and their friends.

WINNIPEG.

WINNIPEG GOLF CLUB, INSTITUTED JULY, 1894.

WINONA (U.S.A.).

MEADOW BROOK GOLF CLUB (Minnesota), nine holes.

WINONA LAKE (U.S.A.).

WINONA GOLF CLUB (Indiana), nine holes.

WINTER HARBOR (U.S.A.).

WINTER HARBOR GOLF CLUB (Maine), nine holes.

WINTER PARK (U.S.A.).

WINTER PARK GOLF CLUB (Florida), nine holes.

WINTHROP (U.S.A.).

WINTHROP GOLF CLUB (Mass.), nine holes.

WIRRAL.

WIRRAL LADIES' GOLF CLUB, INSTITUTED FEBRUARY, 1894.

Entrance Fee, 11. 11s. 6d.; *Annual Subscription*, 11. 1s.;
Number of Members, 225. *Captain*—Miss Chambers.
Hon. Secretary—Mrs. A. Bigland, 84, Shrewsbury-road,
Oxton, Birkenhead. *Professional*—J. Hardman.

Prize Winners in 1901.—Winter Medal (final): Miss Stubbs, 101—21—80. Spring Prize: Miss Stevenson, 102—12—90. Summer Medal (final) and Autumn Prize: Mrs. Wright, 85—5—78. Hole Tournament: Mrs. W. Clark. American Tournament: Miss A. Jevons, 15 points.

Record Score in a Club Competition.—80, by Miss L. Dod, on April 26th, 1900.

The course on Oxton Common, three miles from Woodside Ferry, Birkenhead, has been extended to eighteen holes. Park Station (Mersey Railway) is about a mile and a half distant. Visitors, 1s. a day (Saturdays, 2s. 6d.), 2s. 6d. a week, or 5s. a month.

WITHINGTON.

WITHINGTON GOLF CLUB, INSTITUTED JANUARY, 1893.

The course, of eighteen holes, is at Palatine-road, Didsbury, and there is a large Club-house. Withington is the nearest station, and a 'bus runs from there to the course.

WITNEY.

WITNEY GOLF CLUB, INSTITUTED OCTOBER, 1898.

Annual Subscription, 11 1s. Ladies, Ten Shillings and Sixpence. Number of Members, 38. Captain—Rev. H. Wilson. Hon. Secretary—W. D. Hyde, 47, High Street, Witney, Oxon.

Green Records.—Professional, 38, by J. Sherlock, in November, 1898; Amateur, 38, by J. A. Pott, in March, 1899. Par, 32.

The course, of nine holes, varying from 130 to 343 yards, is about one mile from the station (G.W. Ry.) There are several hotels.

WOKING.

WOKING GOLF CLUB, INSTITUTED MAY, 1893.

The course, of eighteen holes, varying from 116 to 478 yards, is on Hook Heath, about a mile and a half from Woking Station (L. and S.W. Ry.). It is one of the best inland greens in England.

WOKING LADIES' GOLF CLUB, INSTITUTED FEBRUARY, 1895.

Entrance Fee, 2l. 2s.; Annual Subscription, 11. 1s.; Number of Members, 36. Hon. Secretary—Miss Knight, Morholme, Woking.

The ladies play over the men's course, except on Saturdays and Sundays.

WOLDINGHAM.

NORTH DOWNS GOLF CLUB, INSTITUTED MAY, 1899.

Entrance Fee, 11. 1s.; Annual Subscription, 2l. 2s.; Number of Members, about 20 and 20 Ladies. Hon. Secretary—T. R. Davison, Kingshaw, Woldingham, Surrey. Professional—L. Green.

The Club Button is played for monthly.

Green Record.—45.

The course, of nine holes, varying from 126 to 400 yards, is at Ravenhill, about a mile and a half from Woldingham Station (L.B. & S.C. Ry.). Conveyances by telegram. The course is 850 feet above sea level, and commands lovely views. There is a comfortable little Club-house.

WOLFEBORO (U.S.A.).

BONNYDUNE GOLF CLUB (New Hampshire), nine holes.

WOLLASTON (U.S.A.).

WOLLASTON GOLF CLUB (Mass.), eighteen holes.

MEADOW GOLF CLUB, six holes.

WOLLONGONG (NEW SOUTH WALES).

WOLLONGONG GOLF CLUB.

The course is a seaside one of nine holes.

WOLVERHAMPTON.

SOUTH STAFFORDSHIRE GOLF CLUB, INSTITUTED
FEBRUARY 10TH, 1893.

Entrance Fee, 5l. 5s.; *Annual Subscription*, 2l. 2s.
Hon. Secretary—E. Hickman, Muchall, Wolverhampton.
Professional—E. Pursey.

Club Prizes.—Club Medal, 36 holes (scratch); Mander Cup (holes, handicap); Walker Cup (handicap); Dartmouth Cup (scratch), open to members of Club and Cannock Chase G.C., alternately at Wolverhampton and Cannock Chase; Monthly Medal (handicap); Winter Bogey Medal (handicap).

An open meeting is held in Summer.

The course, of eighteen holes, is on Penn Common, about three miles from Wolverhampton. There is an excellent Club-house, with stabling. A bus runs from Wolverhampton several times daily.

SOUTH STAFFORDSHIRE LADIES' GOLF CLUB.

Entrance Fee, 1l. 1s.; *Annual Subscription*, 2l. 2s.

The ladies have a separate course of nine holes.

WOLVERHAMPTON DISTRICT GOLF CLUB, INSTI-
TUTED OCTOBER 18TH, 1898.

The course, of eighteen holes, varying from 88 to 400 yards, is nearly a mile from Bilston Station (G.W. Ry.).

WOODBIDGE.

WOODBIDGE GOLF CLUB, INSTITUTED 1893.

Entrance Fee, 11. 1s.; *Annual Subscription*, 11. 1s.;
Number of Members, 200. *Captain*—Earl of Daruley.
Hon. Secretary—Vice-Admiral C. B. Theobald, The
Cottage, Woodbridge.

Club Prizes.—Eastern Counties Cup (handicap), May 31st; Wood Cup (handicap) and Hayward Cup (handicap), Spring; Underdown Prize for best Eclectic score in any Medal Competition during year; President's Cup (final, thirty-six holes), to be won thrice before going to anyone outright; Monthly Medal, final in March.

Prize Winners in 1901.—Eastern Counties Cup: D. G. Bett, 85-3-82. Howey Prize: J. Grimwood, 84-10+74. Howey Bogey Prize: Admiral Theobald, three up. Wood Prize (final): C. M. Hutchinson, 175.

Green Record.—75, by F. E. R. Fryer, February 23rd, 1900. Par, 69.

The course, of eighteen holes, varying from 95 to 520 yards, is on Bromeswell Heath, less than half a mile from Melton Station (G.E.R., main line), and a mile and a half from Woodbridge. The latter is the more convenient station, as few trains stop at Melton. There is an excellent Club-house close to the first tee. Visitors, 1s. a day, or 10s. 6d. a month. Excellent hotel accommodation can be had at Woodbridge.

WOODBIDGE LADIES' GOLF CLUB.

Club Prizes.—Monthly Medal and Club Prize (final), March 25th.

Prize Winners in 1901.—Lowther Prize (Bogey): Miss E. Cobbold, all square.

The ladies play over the men's course.

WOODBURY (U.S.A.).

POMERAUG VALLEY GOLF CLUB (Connecticut), nine holes.

WOODENBRIDGE.

WOODENBRIDGE GOLF CLUB, INSTITUTED JULY 1st, 1897.

Entrance Fee, 11.; *Annual Subscription*, 11. 1s.;
Number of Members, 60. *Captain*—A. Tallyour. *Hon.*
Secretary—R. H. Greene, Bank of Ireland, Arklow.

Prize Winners in 1901.—Open Cup: J. Chambers. Dublin, Wicklow, and Wexford Ry. Co. Prize (mixed foursomes): Miss Walker-Leigh and H. Orpen.

Green Record.—34, by C. E. Day, on December 31st, 1898. Par, 33.

The course, of nine holes, varying from 92 to 430 yards, is within 100yds. of Woodenbridge Station (Dublin, Wicklow, and Wexford Ry.). Visitors staying at Woodenbridge Hotel close to the course can obtain vouchers entitling them to play at 1s. a day, or 5s. a week.

WOODHALL SPA.

WOODHALL SPA GOLF AND TENNIS CLUB, INSTITUTED MARCH, 1891.

Annual Subscriptions, 1l.; *Family*, 2l.; *Number of Members*, 70. *Captain*—E. W. Stokoe. *Hon. Secretary*—Dr. C. J. Williams, Woodhall Spa.

The course, of nine holes, varying from 198 to 396 yards (par, 36), is rather wanting in variety. The putting greens, however, are good. It is within five minutes' walk of the station (G.N. Ry.) and Spa. Visitors, 1s. a day, 5s. a week; 7s. 6d. a fortnight; or 15s. a month.

WOODS HOLL (U.S.A.).

WOODS HOLL GOLF CLUB (Mass.), nine holes.

WOODSTOCK (U.S.A.).

WOODSTOCK GOLF CLUB (Connecticut).

WOODSTOCK (U.S.A.).

WOODSTOCK COUNTRY CLUB (Vermont), nine holes.

WOOLACOMBE.

The course, of nine holes, belonging to the Woolacombe Bay Estate, and under the control of Mr. E. Henshall, the proprietors' agent, Chichester Estate Offices, Woolacombe, will be found described in a special article.

WOOLER.

WOOLER GOLF CLUB, INSTITUTED JULY, 1893.

Entrance Fee, Ten Shillings; *Annual Subscription*, Fifteen Shillings; *Ladies*, Five Shillings. *Number of*

Members, 70 and 25 ladies. *Captain*—Dr. McLachlan.
Hon. Secretary—P. S. MacLagan, North Eastern Bank,
Wooler.

Green Record.—33, by R. C. Fraser in 1901.

The course, of nine holes, is about a mile from Wooler, where there is good accommodation for visitors. Visitors, 1s. a day, 2s. 6d. a week, or 5s. a month.

WOOLWICH.

ROYAL ARTILLERY GOLF CLUB, INSTITUTED OCTOBER 26TH, 1885.

Number of Members, about 100.

Green Record.—34, by W. Foord-Kelcey, in December, 1896.

The course, a private one of nine holes, round the barrack fields, is about three-quarters of a mile from the Arsenal and Dockyard Stations (S.E. Ry.). It is open from October till April only.

WORCESTER.

WORCESTER GOLF CLUB, INSTITUTED JANUARY 1ST, 1899.

Entrance Fee, 1l. 1s.; *Annual Subscription*, 1l. 1s.

The course, of nine holes, is a quarter of a mile from Shrub Hill Station (Midland Ry.).

WORCESTER (SOUTH AFRICA).

WORCESTER GOLF CLUB, INSTITUTED 1893.

The course, of nine holes, is on the Common adjoining the town. The chief hazards are watercourses, a blue gum plantation, a cemetery wall, holes, gravel pits, &c. Worcester, which is well wooded and surrounded by mountains, is about 109 miles by rail from Cape Town.

WORCESTER (U.S.A.).

TATNUCK COUNTRY CLUB (Mass.), nine holes.

WORKINGTON.

WEST CUMBERLAND GOLF CLUB, INSTITUTED FEBRUARY, 1893.

The course, of nine holes, is close to Siddick Junction. The hazards are cart ruts, ditches, a pond, a small sandpit, and the railway. Hotel accommodation may be got in Workington, which is about a mile and a half from the green.

WORLINGTON.**ROYAL WORLINGTON AND NEWMARKET GOLF CLUB, INSTITUTED APRIL, 1893.**

Entrance Fee, 2l. 2s.; Annual Subscription, 2l. 2s.; Number of Members, 97. Captain—Sir H. C. J. Bunbury, Bart. Hon. Secretary—W. O. Trotter, Brandon, Suffolk. Professional—J. Gowans.

Spring and Autumn Club Prizes.—Baird Cup (scratch) and Bunbury Cup (handicap), Lord Shield (Bogey), Spring; Balsarroch Cup, Forbes Medal, and Medal Prize (handicap), Autumn.

Prize Winners in 1901.—Baird Cup: J. Cannon; H. Enoch. Bunbury Cup: H. Enoch, 95-18-77; A. C. Sealy, 91-18-83. Lord Shield: A. C. Sealy (6), four down. Balsarroch Cup: C. E. Salmon, 99-12-87. Forbes Medal: M. Blake, 103-18-85. Medal Prize: W. Gardner, 95-16-79.

The course, of nine holes, is at Worlington, near Mildenhall, in the County of Suffolk. The soil is sandy, and the turf of good quality. The hazards are sand bunkers, ponds, rushes, ditches, hedges, streams, and undulating ground. A Club-house is erected on the ground. The nearest station is Mildenhall, on the Great Eastern Railway (Cambridge and Mildenhall Branch), about a mile from the course, which for some distance runs alongside the line. The distance from Newmarket is seven miles by road. There are good inns and hotels at Mildenhall and Worlington, and arrangements have been made for the accommodation of golfers, particulars of which can be obtained on application to the Hon. Secretary. Temporary members, 2s. 6d. a day, 5s. a week, or 15s. a month.

WORSLEY.**WORSLEY GOLF CLUB, INSTITUTED MARCH 20TH, 1894.**

Entrance Fee, 2l. 2s.; Annual Subscription, 2l. 2s.; Ladies, 10s. 6d.; Number of Members—250, and 100 Ladies. Professional—A. W. Brown.

Green Records.—Professional, 71, by A. C. Brown; Amateur, 79, by H. H. Hilton.

The course, of eighteen holes, is in Broad Oak Park, about two minutes' walk from Monton Green Station (L. and N.W. Ry.), which is fifteen minutes' run from Manchester (Exchange Station).

WORTHING.

WORTHING GOLF CLUB, INSTITUTED 1892.

The course, of nine holes, is on the Downs, three miles from Worthing.

WORTLEY.

WORTLEY GOLF CLUB, INSTITUTED NOVEMBER, 1894.

Entrance Fee, 1l. 1s. ; Annual Subscription, 1l.

The course, of nine holes, varying from 135 to 400 yards (par, 34), is in Wortley Park, which is about eight and a half miles from Sheffield. Wortley Station (Great Central Railway) is less than a mile distant from the Club-house.

WRABY (YORKSHIRE).

WRABY GOLF CLUB.

Annual Subscription, 1l. 1s.

YARDLEY.

YARDLEY GOLF CLUB, INSTITUTED 1893.

Entrance Fee, 1l. 1s. ; Annual Subscription, 1l. 11s. 6d.

The course, of nine holes, varying from 115 to 340 yards (par, 33), is one and half miles from Stechford Station (L. and N.W. Ry.). The hazards are a road, a brook, and hedges.

YARMOUTH.

GREAT YARMOUTH GOLF CLUB, INSTITUTED 1882.

Entrance Fee, 3l. 3s. ; Annual Subscription, 2l. 2s. ;

Number of Members, 300. Captain—C. B. Lindsay. Hon.

Secretary—H. W. Boulter, 6, South Quay, Great Yarmouth.

Professional—T. Aitken.

Club Prizes.—Penn Medal (scratch) and Young Cup (handicap), Easter ; Great Yarmouth Badge (scratch) and Great Yarmouth Cup (handicap), Whitsuntide ; Lindsay Cup (handicap), September ; Blackheath Medal (scratch) and Hughes Silver Iron (handicap), November.

Prize Winners in 1901.—Penn Medal: Rev. K. B. Oakley, 88. Great Yarmouth Badge: Rev. K. B. Oakley, 80. Blackheath Medal: E. Young, 81. Young Cup: R. Nutman, jun., 100-13=82. Great Yarmouth Cup: Rev. K. B. Oakley, 80-3=77. Hughes Silver Iron: T. P. Angell, 82-8=74.

Green Record.—75, by F. S. Ireland, in May, 1900.

The course, of eighteen holes, is one mile from the G.E.R. Stations, and is 4825 yards in length. The turf is excellent, and the hazards are bunkers and whins.

**GREAT YARMOUTH LADIES' GOLF CLUB, INSTITUTED
OCTOBER 9TH, 1885.**

Entrance Fee, Ten Shillings; Annual Subscription, Five Shillings and Ten Shillings. Hon. Secretary—Miss J. Waters, 37, Camperdown, Great Yarmouth.

The ladies' course consists of nine holes, varying from 150 to 425 yards (par, 39), and is very sporting. The Club-house is on the links. Visitors (introduced): two days free, after that 1s. a day, 5s. a week, or 10s. a month.

**GREAT YARMOUTH WORKMEN'S GOLF CLUB,
INSTITUTED DECEMBER 26TH, 1892.**

YATELEY.

YATELEY GOLF CLUB, INSTITUTED 1897.

The course is on the Hartford Bridge Flats, Yateley, Hants.

YETHOLM.

YETHOLM GOLF CLUB, INSTITUTED 1899.

The course, of nine holes, is laid out over Hayhope Farm.

YORK.

YORK GOLF CLUB, INSTITUTED 1890.

Entrance Fee, 11. 1s.; Ladies, Ten Shillings; Annual Subscription, 11. 1s.; Ladies, Ten Shillings. Number of Members, 99. Captain—E. Gray. Hon. Secretary—J. E. Jones, 1, Market-street, York.

Club Prizes.—Ware Cup (handicap), monthly, and Smithson Prizes (handicap), daily: finals, by holes, in October. Last year's winners, J. Melrose and S. H. Lowe.

Green Records.—Professional, 37, by H. Vardon; Amateur, 38, by D. Anderson.

The course, of nine holes, varying from 130 to 360 yards, is on the Knavesmire, where the York race meetings are held, about a mile and a half from the city walls and station. The soil

is mostly clay, which is apt to be soft and sticky in wet weather, and much too retentive of hoof-prints in dry. There are, however, patches of light and almost sandy soil, which support a considerable number of whins, and most of the holes are in these patches. The hazards are ditches, posts and rails, whins, and a pond. The Club-room is in the Cross Keys Hotel, Dringhouses. Visitors: 1s. a day, or 5s. a month; ladies, 2s. 6d. a month.

YORK CLIFFS (U.S.A.).

YORK CLIFFS GOLF CLUB (Maine), nine holes.

YORKSHIRE.

YORKSHIRE UNION OF GOLF CLUBS. INSTITUTED JULY, 1894.

Hon. Secretary—A. L. Woodhead, Cambridge Road, Huddersfield.

Individual, Ladies', and Club Team Championships are held annually.

YORKSHIRE LADIES' COUNTY UNION, INSTITUTED 1900.

Captain—Mrs. McCarthy. *Hon. Secretary*—Mrs. A. Smith.

YOUGHAL.

YOUGHAL GOLF CLUB.

YOUNGSTOWN (U.S.A.).

MAHONING GOLF CLUB (Ohio), nine holes.

YPSILANTI (U.S.A.).

WASHENTAW COUNTRY CLUB (Michigan), nine holes.

ZANZIBAR.

ZANZIBAR GOLF CLUB, INSTITUTED SEPTEMBER, 1895.

Entrance Fee, Five Rupees; *Subscription*, Two Rupees per month. *Hon. Secretary*—J. J. Murray, Zanzibar.

A medal is played for on the third Wednesday of each month.
Record Score in a Club Competition.—83, by B. Cane, in February, 1901.

Green Record.—38.

The course, of nine holes, will be found fully described in the special article, "Golf in Zanzibar," which appeared in Vol. XI. of the ANNUAL.

ZELLWOOD (U.S.A.).

ZELLWOOD GOLF CLUB (Florida).

ZURICH.

ZURICH GOLF CLUB, INSTITUTED 1900,

Professional—J. Tabor.

The course, of nine holes, is laid out on the Dolder Hill, overlooking the lake in the grounds of the Grand Hotel. It is reached by a funicular railway, and commands a splendid view of the Alps and Lakes.

Details of the following Clubs arrived too late for classification:—

BOAT OF GARTEN.

BOAT OF GARTEN GOLF CLUB.

Hon. Secretary—J. Fraser, Stationmaster.

The course, of nine holes, lies along the summit of a ridge rising from the Spey, and is in close proximity to the station (Highland Ry.). The hazards are hillocks, hollows, gorse, and heather.

COPENHAGEN.

COPENHAGEN GOLF CLUB.

Professional—R. Turnbull (Musselburgh).

EDINBURGH.

CORSTORPHINE GOLF CLUB, INSTITUTED APRIL, 1902.

Number of Members, limited to 250. *Captain*—W. J. Walker. *Hon. Secretary*—J. Denholm, 13, South Charlotte Street, Edinburgh.

The course, of nine holes, is laid out on the south-western slope of Corstorphine Hill in proximity to Pinkhill Station (N. B. Ry.). The turf is old pasture. There is also a six holes course for ladies and boys.

VICTORIA EIGHTY GOLF CLUB.

GLASGOW.

GLASGOW ACADEMICALS GOLF CLUB.

Confined to "Old Boys" of Glasgow Academy.

KINCARDINE-ON-FORTH.

TULLIALLAN GOLF CLUB, INSTITUTED 1902.

Annual Subscription, 10s.; Number of Members, 70.

Hon. Secretary—Rev. J. McLaren, The Manse, Tulliallan.

The course, of nine holes, varying from 120 to 350 yards, is laid out on old pasture land about half a mile north of Kincardine. The hazards are hedges, ditches, and trees, and the putting greens are natural and undulating. Visitors, 6d. a day, 2s. a week, or 5s. a month.

MAYBOLE.

TURNBERRY GOLF CLUB, INSTITUTED APRIL, 1902.

Annual Subscription, 1l. 1s. Hon. Secretary—R. M. Nisbet, Maybole.

The Club play over the Marquis of Ailsa's course at Turnberry, which will be found described under Girvan.

INDEX OF CLUBS.

ENGLAND.

	PAGE		PAGE
BEDFORDSHIRE.		CAMBRIDGESHIRE.	
Aspley Guise and District Club	98	Cambridge University Club ...	163
Bedford Club	116	Gog Magog Club...	164
Biggleswade, North Bedfordshire Club	123	Granta Club	164
Dunstable Club	221	West Wrattling Park Club ...	556
Grammar School Club	221		
Luton, South Bedfordshire Club	383	CHANNEL ISLANDS.	
BERKSHIRE.		Alderney Club	87
Ascot, Royal Ascot Club	95	Guernsey, Royal Guernsey Club	282
Ladies' Ascot Club	95	Jersey, Royal Jersey Club	319
St. George's Gymnasium Club	95	Ladies' Club	320
Bracknell Club	137	Quennevais Club	320
Bradfield, Culm Vale Club	137		
Camberley, Royal Military College Club	163	CHESHIRE.	
Crookham Club	195	Alsager Club	89
Goring and Stratley Club	277	Ashton-upon-Mersey Club	98
Maidenhead Club	387	Bowdon Club	136
Ladies' Club	387	Bramall Park Club	140
Reading Club	464	Cheshire Club	176
Sunningdale Club	515	Ladies' Club	176
Wallingford, Ewelme Club	543	Cheshire Ladies' County Union	177
Wantage, Lookings Club	544	Chester Club	177
Windsor, Eton College Club	564	Ladies' Club	178
BUCKINGHAMSHIRE.		Congleton, Henshall Hall Club	188
Amersham Club	90	Crews, Barthomley Club	193
Burnham Beeches Club	155	Disley Club	206
Chesham Club	177	Ladies' Club	206
Datchet Club	209	Godley, Hyde Club	275
Leighton Buzzard, Grovebury Club	345	Heaton Chapel, Heaton Moor Club	294
Newport Pagnell Club	420	Hill Warren Club	298
West Wycombe Club	558	Hoyle Lake Ladies' Club	302
		Knutsford Club	334
		Leasowe Club	342
		Macclesfield Club	386
		Marpie Club	396

	PAGE		PAGE
Moreton Ladies' Club	407	Sudbury Club	514
New Brighton Club	416		
Romiley Club	473	DEVONSHIRE.	
Sandbach Club	488	Barnstaple Club	110
Timperley Club	526	Budleigh Salterton Club	152
Wallasey Club	543	Churston Club	182
Wilmslow Club	562	Ladies' Club	182
Ladies' Club	562	Dawlish, Warren Club	201
Wirral Ladies' Club	565	Devonport, Royal Naval Bar-	
		racks Club	204
CORNWALL.		Devonshire Ladies' County	
Bodmin, Royal Cornwall Club	131	Union	204
Ladies' Club	132	Exeter Club	250
Bude and North Cornwall Club	152	Exmouth Club	251
Cornwall County Union	190	Ladies' Club	251
Falmouth Club	253	Honiton Club	301
Lelant, West Cornwall Club...	346	Ilfracombe Club	306
Ladies' Club	346	Newton Abbott Club	420
Lizard Club	358	Okehampton Club	436
Mullion Club	409	Plymouth, Royal Artillery	
New Quay Club	420	Club	450
Rock, Saint Enodoc Club	471	Saunton Club	490
Tintagel Club	527	Seaton, Axe Cliff Club	493
		Ladies' Club	493
CUMBERLAND.		Sidmouth Club	500
Carlisle and Silloth Club	169	South Brent, South Devon	
Cockermouth Club	185	Club	504
Keswick Club	325	Tavistock Club	521
Longtown Club	381	Thurlestone Club	525
Penrith Club	445	Tiverton Club	528
Seascale Club	492	Blundell's Sch. Club	528
Workington, West Cumber-		Torquay and St. Mary Church	
land Club	570	Club	531
		Ladies' Club	531
DERBYSHIRE.		Torrington Club	532
Ashbourne Club	96	Totnes Club	532
Bakewell Club	103	Westward Ho! Royal North	
Bamford, Sickleholme Club ..	106	Devon Club	555
Baslow Hydropathic Club ..	112	Northam Club	557
Buxton and High Peak Club ..	159	and North Devon	
Ladies' Club	160	Ladies' Club	557
Working Men's Club	160	Woolacombe Bay Links	569
Chesterfield and District Club	178		
Derby, Derbyshire Club	203	DORSET.	
Dovedale Course	209	Blandford, Ashley Wood Club	130
Duffield, Chevin Club	213	Bridport, West Dorset Club ..	144
Hardwick Club	289	Broadstone, Dorset Club	147
Ilkeston Club	306	Dorchester Club	208
Lea Hurst Park Club	342	Herrison Common	
Mellor Club	398	Course	208

	PAGE
Lyme Regis Club	383
Sherborne, Blackmore Vale Club	497
Swanage, Isle of Purbeck Club	518
Weymouth Club	558

DURHAM.

Barnard Castle Club	109
Bishop Auckland Club	127
Durham Club	221
Eggleson Club	247
High Coniscliffe Club	297
Seaton Carew Club	493
Shotley Bridge, Shotley Club	499
South Shields Club	506
Stockton, Tees-side Club	511
Sunderland, Wearside Club	514

ENGLAND.

Ladies' Golf Union	334
County Club Asso. ...	335

ESSEX.

Bentley Green Club	120
Braintree Club	139
Chelmsford Club	176
Clacton-on-Sea Club	183
Colchester, Middlewick Garrison Club	185
Dovercourt Club	210
Epping Club	249
Essex Ladies' Union	250
Frinton-on-Sea Club	262
Gladwyns Club	267
Harlow Club	290
London—	
Royal Epping Forest Golf Club	368
Wanstead Park Club	377
West Essex Club	378
Woodford Club	379
Ladies' Club ...	380
Maldon Club	388
Rochford Hundred Club	470
Ladies' Club	471
Romford Club	472
Ladies' Club	473
Saffron Walden, Chesterford Park Club	477
Shoeburyness Club	499

	PAGE
Theydon Bois Club	524
Waltham Cross, Nazing Common	543

GLOUCESTERSHIRE.

Bridlip Club	144
Bristol and Clifton Club	146
Long Ashton Club	146
Cheltenham Club	176
Ladies' Club	177
Churchdown, Chosen Hill Club	181
Cirencester, Sapperton Park Club	182
Flax Bourton, Felton Club	256
Gloucester, Barnwood Club	275
Gloucestershire Ladies' County Union	275
Henbury Club	295
Mangotsfield, Rodway Hill Club	394
Minchinhampton Club	401
Ladies' Club	401
Nailsworth Club	412
Painswick Club	441
Stinchcombe Hill Club	510
Stow-on-the-Wold, Cotswold Club	512
Tetbury, Lark Hill Club	523
Tewkesbury Club	523

HAMPSHIRE.

Aldershot District Club	87
Barton-on-Sea Club	111
Botley, Shirrell Heath Club	134
Ladies' Club	134
Bournemouth Club	135
Ladies' Club	135
Meyrick Park Club	135
Corhampton Club	190
Crofton, Seafeld Club	194
Fareham Course	254
Fort Cumberland	260
Hampshire Ladies' Cy. Union	288
Hants, Isle of Wight and Channel Islands County Asso. ...	288
Hayling Club	294
Ladies' Club	294
Lymington Club	384
Lyndhurst, New Forest Club	384
Petersfield Club	448

	PAGE		PAGE
Portsmouth, United Service Club.....	455	ISLE OF MAN.	
Ladies' United Service Club.....	455	Castletown Club	313
Romsey, Halterworth Club ...	473	Douglas Club	313
Shawford, Twyford and Shawford Club ...	495	Howstrake Club.....	314
Ladies' Club	496	Peel Club	314
Southampton Club.....	504	Port Erin Club	314
Ladies' Club ...	504	Ramsey Club	314
Winchester Royal Club.....	563	ISLE OF WIGHT.	
Ladies' Club	563	Freshwater Club ...	315
College Club	563	Ladies' Club	315
Winchfield, Hartley Wintney Club.....	563	Isle of Wight Golf Union.....	314
St. Neots Club ...	563	Ladies' Club ...	315
Yateley Club	573	Needles Club	315
HEREFORDSHIRE.		Ladies' Club.....	316
Bromyard, Broad Oak Club ...	149	Newport Club	316
Hereford, Herefordshire Club	296	Royal Isle of Wight Club.....	315
Kingsland Club	330	Ryde Club ...	317
Ross, Wilton Club.....	473	Shanklin and Sandown Club...	317
HERTFORDSHIRE.		Ventnor Club	317
Berkhamsted Club	120	KENT.	
Boxmoor Club.....	137	Barham Downs Club	108
Haileybury Club	286	Ladies' Club... ..	108
Harpenden Club.....	290	Bromley and Bickley Club ...	148
Hertford, East Herts Club ...	297	Canterbury Club.....	167
Hitchin and North Herts Club	297	Chatham, Royal Engineers' Club.....	175
London—		Chislehurst Club	180
Bushey Hall Club	364	Ladies' Club	180
Ladies' Club	365	Dartford Club.....	200
Chorleywood Club	365	Deal, Cinque Ports Club	201
Radlett, Porters Club	462	Dover Club	210
Redbourn Club	465	Folkestone Club.....	257
Royston Club	474	Ladies' Club	258
Totteridge, South Herts Club..	532	Halstead Club	287
Watford, Incorporated West Herts Club	549	Herne Bay Club	297
Wheatthampstead, Mid-Herts Club.....	558	Hythe Club.....	305
HUNTINGDONSHIRE.		Kent and Sussex Ladies' Association	324
Huntingdon County Club	304	Kent Ladies' County Union ..	324
Girl's Collegiate School Club ...	304	Lamberhurst Club	337
St. Neots Club	485	Littlestone Club.....	353
Ladies' Club	485	Ladies' Club	354
		London—	
		Royal Blackheath Club	360
		Ladies' Club ...	361
		School Old Boys' Club	361

London (continued) :—		PAGE			PAGE
Eltham Club	367		Horwich Club	301	
Ladies' Club	368		Lancashire Ladies' County		
Warren Club	368		Union	339	
Ladies' Club	368		Liverpool, Royal Liverpool		
Sunbridge Park Club	376		Club	354	
Maidstone Club	387		West Derby Club ...	357	
Ladies' Club	387		Ladies' Club	357	
Margate, Thanet Club	395		West Lancashire Club	356	
Ladies' Club	395		Ladies' Club ...	357	
Rochester Club	470		Woolton Club	357	
Ladies' Club	470		Lytham, Royal Lytham and		
St. Margarets Bay, St. Mar-			St. Annes Club	385	
garets-at-Cliffe Club	484		Ladies' Club	385	
Sandwich, St. George's Club ..	488		Fairhaven Club	385	
Sevenoaks, Wildernesse Club..	495		Manchester Club	392	
Sidecup Club	500		Anson Club	392	
Tonbridge Club	529		Ladies' Club	393	
Tunbridge Wells Club	537		Clayton Club	393	
Ladies' Club	537		Fairfield Club	393	
Culverden Club ...	537		Insurance Club	393	
Westgate-on-Sea Club	553		North Manchester Club	393	
Woolwich, Royal Artillery Club	570		Old Manchester Club..	391	
			Ladies' Club ...	391	
LANCASHIRE.			Owens College Club ...	394	
Accrington Club	84		Trafford Club	394	
Barrow - in - Furness, Furness			Morecambe and Lancaster		
Club	110		Club	407	
Birkdale Club	124		Oldham Club	437	
Ladies' Club	124		Ormskirk Club	438	
Blackburn Club	127		Pleasington Club	450	
Blackpool Club	127		Preston Club	456	
Cleleys Hydro Club	128		Rochdale Club	469	
Ladies' Club	128		Rossall School Club	474	
Bolton Club	132		Rossendale Club	474	
Burnley Club	157		St. Annes Old Links Club	481	
Bury Club	158		St. Helens and District Club ..	483	
Chorley Club	181		Scorton, Wyresdale Club	491	
Clitheroe and District Club ...	184		Southport Club	505	
Darwen Club	200		Ladies' Club	505	
Didsbury Club	205		Hesketh Club	506	
Ladies' Club	205		Stoneyhurst College Club	512	
Egerton Ladies' Club	247		Ulverston Club	538	
Falsworth Club	251		Conishead Priory		
Farnworth and District Club..	254		Hydropathic Club	538	
Fleetwood Club	257		Urmston, Entwisle Club	540	
Formby Club	259		Warrington, Mersey Club	546	
Ladies' Club	260		Wigan Club	560	
Grange-over-Sands Club	278		Wilshire and District Club ...	562	
Hawkshead Club	293		Withington Club	565	
Haydock Park Club	293		Worsley Club	571	

	PAGE		PAGE
LEICESTERSHIRE.		London (<i>continued</i>):—	
Ashby-de-la-Zouch Club	96	Ealing Club	366
Hinckley, Burbage Common		Ladies' Club	367
Club	298	East Finchley Club	367
Kirby Muxloe Club	332	Finchley Club	369
Leicester, Leicestershire Club	344	Hampstead Club.....	369
Birstall Club	344	Ladies' Club ...	369
Loughborough, Charnwood		Hanger Hill Club	369
Forest Club.....	381	Ladies' Club	370
Lutterworth Club	383	Highland Societies' Asso. ...	370
Market Harborough Club	395	Inns of Court Club.....	370
Narborough Club	414	Insurance Club ...	370
LINCOLNSHIRE.		Lloyd's Club	370
Billingboro', Sempringham		Muswell Hill Club.....	371
Abbey Club.....	124	Ladies' Club	372
Ladies' Club ...	124	Neasden Club	372
Boston Club	133	Northwood Club.....	373
Ladies' Club	134	Professional Golfers' Asso. ...	374
Bourne Club	134	St. Quintin's Club	375
Brigg Club	144	Stock Exchange Club	375
Gainsborough, Thorock Club	265	Strawberry Hill Club	375
Grantham Club	279	Wembley Club	377
Belton Park Club	278	Ladies' Club.....	377
Ladies' Club... ..	279	West Drayton Club	378
Grimsby and Cleethorpes Club	281	Ladies' Club... ..	378
Lincoln Club	351	West Middlesex Club.....	379
Ladies' Club	351	Ladies' Club	379
New Lincoln Club ...	352	Whitton Park Club	379
South Park Club	351	Middlesex Ladies' Cty. Union... ..	399
Lincolnshire Ladies' Cty. Union	352	Staines Club	508
Union of Golf Clubs	352	Stanmore Club.....	508
Skegness, Seacroft Club	502	Ladies' Club	509
Stamford, Burghley Park Club	508	Uxbridge, Hillingdon Club ...	504
Woodhall Spa and District Club	569	MIDLANDS.	
MIDDLESEX.		East Midland Union	399
Ashford Manor Club.....	97	Midland Golf Association.....	399
Enfield Club	248	Golfers' Professional	
Ladies' Club	248	Association	399
Clayesmore School Club	248	Ladies' Association... ..	400
Hampton Wick, Home Park Cb.	516	MONMOUTHSHIRE.	
London—		Abergavenny, Monmouthshire	
Acton Club	363	Club	82
Ladies' Club	364	Monmouth Club.....	404
Caledonian Club	365	NORFOLK.	
Chartered Accountants' Club	365	Attleborough, Mid-Norfolk	
Chiswick Club.....	365	Club	99
Ladies' Club	365	Aylsham, Blickling Club	102
City Liberal Club	365	Blakeney and Cley Club	130
Civil Service Club	365		

	PAGE		PAGE
Frome Club.....	263	SURREY.	
Ladies' Club	263	Byfleet, New Zealand Club ...	160
Glastonbury, Ivythorn Club...	273	Coopers Hill Club	189
Ilminster Club	308	Dorking Club.....	208
Minehead and West Somerset		Epsom Club	249
Club.....	402	Farnham Club	254
Ladies' Club	402	Guildford Club	283
Portishead Club	452	Ladies' Club	283
Somerset Ladies' County		Working Men's Club	283
Club.....	503	Haslemere Club.....	291
Taunton, Pickeridge Club.....	521	Kenley, Caterham and Kenley	
Wells Club	551	Club.....	324
Weston-super-Mare Club	554	Limpsfield Chart Club	351
Ladies' Club	555	London—	
		Scottish Club	362
STAFFORDSHIRE.		Royal Wimbledon Club.....	362
Barton-under-Needwood Club	112	Wimbledon Ladies' Club ...	362
Basford Club	112	Park Club	362
Burton-on-Trent Club	158	Ladies' Club	363
Stapenhill Club	158	Beckenham Club	364
Cannock Chase Club	167	Ladies' Club	364
Cheadle Club	176	Clapham Common Club.....	366
Eccleshall Club	224	Claygate Common Club.....	366
Leek Club	344	Ladies' Club	366
Lichfield, Whittington Club...	350	Dulwich and Sydenham	
Stone Club	511	Club.....	366
Trentham Club	534	Ladies' Club	366
Ladies' Club.....	534	Hermitage Club	370
West Bromwich, Sandwell		Honor Oak and Forest Hill	
Park Club	552	Club.....	370
Wolverhampton, South Staf-		Mid-Surrey Club	370
fordshire Club.....	567	Ladies' Club	371
Ladies' Club	567	Norbury Club.....	372
District Club	567	North Surrey Club.....	372
		Princes Club	373
SUFFOLK.		Ladies' Club	374
Aldeburgh Club	86	Ranelagh Club	374
Beeches Club	115	Raynes Park Club	374
Bungay, Waveney Valley Club	154	Richmond Club	375
Felixstowe Club.....	255	Streatham Club	375
Ladies' Club.....	255	Common Club	376
Ipswich Club	310	Sutton Club	376
Ladies' Club	310	Tooting Bee Club	376
Lowestoft Club	382	Purley Downs Club	459
Southwold Club	507	Puttenham Club.....	459
Woodbridge Club	568	Redhill and Reigate Club.....	466
Ladies' Club.....	568	Reigate Heath Club	467
Worlington, Royal Worlington		Surbiton Club.....	515
and Newmarket Club	571	Ladies' Club	516
		Surrey Ladies' County Union.	516

	PAGE
Thames Ditton and Esher Club	523
Walton-on-Thames, Ashley Park Club	544
Warlingham Club	545
Woking Club	566
Ladies' Club	566
Woldingham, North Downs Club	566

SUSSEX.

Ashdown Forest, Royal Ash- down Forest and Tunbridge Wells Club	96
Ladies' Club	97
Cantelupe Club	97
Battle Club	115
Bexhill Club	122
Ladies' Club	122
Brighton and Hove Club	145
Ladies' Club	145
Kemp Town Club	145
Southdown and Brighton Ladies' Club	145
Chichester Club	179
Crowborough Beacon Club	195
Ladies' Club	196
De la Warr Club	196
Eastbourne, Royal Eastbourne Club	223
Ladies' Club	223
Handcross, West Park Club	288
Hastings and St. Leonards Club	291
Ladies' Club	292
Lewes Club	349
Littlehampton Club	353
Newhaven Club	419
Pyecombe Club	460
Ladies' Club	460
Rye Club	476
St Leonards and East Sussex Club	484
Seaford Club	492
Ladies' Club	492
Sussex County Union	516
Ladies' County Union	516
Wadhurst Club	541
Willingdon Club	561
Ladies' Club	561
Worthing Club	572

WARWICKSHIRE. PAGE

Alcester Club	86
Atherstone Club	98
Birmingham, Edgbaston Club	124
Ladies' Club	125
Handsworth Club	125
Ladies' Club	125
Harborne Club	125
Ladies' Club	126
Moseley Club	126
Castle Bromwich Club	173
Ladies' Club	173
Coventry Club	191
Ladies' Club	191
Hearsall Club	191
Ladies' Club	191
Hall Green, Robin Hood Club	286
Ladies' Club	286
Hampton-in-Arden, North Warwickshire Club	288
Aylesford Ladies' Club	288
Henley-in-Arden, Beaudesert Club	296
Kenilworth Club	323
Ladies' Club	324
Leamington Club	342
North Warwickshire Ladies' Club	342
Royal Leamington Spa Ladies' Club	342
Olton Club	437
Rugby Club	475
Ladies' Club	475
Solihull, Arden Club	503
Stratford-on-Avon Club	513
Ladies' Club	513
Sutton Coldfield Club	517
Working Men's Club	517
Little Aston Club	517
Streetly Ladies' Club	517
Warwick, Warwickshire Club	547
Ladies' Club	548
Warwk. Ladies' County Union	548

WESTMORELAND.

Appleby Club	92
Kendal Club	323
Serpentine Club	323
Shap Wells Club	495
Windermere Club	564
Ladies' Club	564

WILTSHIRE.		PAGE			PAGE
Chippenham Club		179	Halifax Club		286
Devizes, North Wilts Club ...		203	Harrogate Club		291
Salisbury, Rushmore Course...		486	Ladies Club		291
South Wilts Club...		486	Hessle and District Recrea-		
Warminster Club		546	tion Club.....		297
WORCESTERSHIRE.			Hornsea Club		301
Blackwell Club		128	Hovingham Club		302
Ladies' Club		128	Huddersfield Club		302
Broadway Club		147	Ilkley Club		307
Bromsgrove Club		148	Artisans' Club		307
Droitwich Club		211	Ladies' Club.....		307
Dudley Club		213	Ben Rhydding Hydro		
Evesham Club		250	Course		307
Hagley Club		285	Leeds Club		343
Kidderminster Club		326	Headingley Club		343
Kings Norton Club		330	Ladies' Club		343
Ladies' Club ...		331	Leyburn Club		350
Malvern, Worcestershire Club		389	Maltby Club		389
Ladies' Club ...		390	Masham Club		396
Working Men's			Pickering Club		449
Club		391	Ravenscar Club		464
Pershore Club.....		445	Rawdon Club		464
Powick Club		456	Redcar, Cleveland Club		465
Redditch, Ipsley Club		466	Richmond Club ...		468
Stourbridge Club		512	Ripon, Studley Royal Club ..		468
Worcester Club		570	Robin Hood's Bay Club		469
Yardley Club		572	Saltburn Club		487
YORKSHIRE.			Scarborough Club		490
Barnoldswick Club		109	Ladies' Club.....		491
Barnsley Club		110	Public Course ...		491
Batley, Howley Hall Club ...		114	Settle Club		494
Bedale Club		116	Giggleswick Grammar		
Beverley and East Riding Club		121	School Club		495
Ladies' Club		122	Sheffield and District Club ..		496
Bradford Club		137	Ladies' Club ...		496
Great Horton Club ..		138	Abbeyle Club		496
Pennithorne Club ...		138	Hallamshire Club ..		497
Ravenscliffe Club ...		138	Hallowes Club		497
West Bowling Club		138	Shipley Club		498
West Bradford Club		139	Ladies' Club		499
Brough Club		150	Todmorden Club.....		528
Cleckheaton Club		183	Tranby Croft Club		533
Dewsbury District Club		204	Wakefield Club		542
Doncaster Club		207	Ladies' Club.....		542
Filey Club		256	Whitby Club		558
Goathland Club		275	Wortley Club		572
Goole Club		276	Wraby Club		572
Guisborough Club		283	York Club		573
			Yorkshire Union		574
			Ladies' County Union		574

WALES.

	PAGE		PAGE
ANGLESEA.		GLAMORGANSHIRE.	
Holyhead, Tre-Arddur Club ..	300	Barry Club	111
Ty-Croes, Rhosneigr Club ...	537	Ladies Club	111
BRECKNOCK.		Cardiff, Lisvane Club	168
Llangammarch Club	359	Glamorganshire Ladies' County	
Llanwrtyd Wells	359	Union	267
CARDIGANSHIRE.		Penarth, Glamorganshire Club	444
Borth and Ynyslas Club .. .	133	Ladies' Club	445
CARMARTHENSHIRE.		Porthcawl Club	451
Llanelly, Ashburnham Club ...	358	Ladies' Club	452
CARNARVONSHIRE.		St. Fagans Club	482
Colwyn Bay Club	186	Swansea Club	518
Rhôn-on-Sea Club	186	MERIONETHSHIRE.	
Conway, Carnarvonshire Club	188	Aberdovey Club	81
Ladies' Club ..	189	Barmouth, Merionethshire Club	109
Llandudno, North Wales Club	358	Festiniog Club	255
Pwllheli Club	459	Harlech, Royal St. David's Club	289
Trefriw Club	533	MONTGOMERYSHIRE.	
DENBIGHSHIRE.		Newtown Club .. .	421
Cerrig-y-Druidion Club	174	Welshpool, Powysland Club ...	551
FLINTSHIRE.		PEMBROKESHIRE.	
Rhyl Club	467	Tenby Club	522
Ladies' Club	467	RADNORSHIRE.	
		Llandrindod Wells	358
		Presteigne Club	456
		WALES.	
		Welsh Golfing Union	542

SCOTLAND.

ABERDEENSHIRE.		Aboyne Club	84
Aberdeen Club	79	Ballater Club	104
Ladies' Club ...	80	Collieston Club	185
Bon Accord Club	80	Cruden Bay Club	196
Caledonian Club	80	Finzean Club	256
Licence Holders' Club	80	Fraserburgh Club	262
Northern Club	80	Huntly Club	304
Teachers' Club	80	Inverallochy Club	309
University Club	80	Inverurie Club	310
Victoria Club	81	Newburgh Club	417

	PAGE		PAGE
Newburgh, Ythan Club.....	417	Stevenston, Ardeer Club	509
Peterhead Club	448	Glencairn Club	510
Torphins Club ..	531	Troon Club.....	535
Turriff Club	537	Ladies' Club	536
		Merchants' Club.....	536
		Portland Club.....	536
		West Kilbride Club	553
ARGYLESHERE.		BANFFSHIRE.	
Appin Club.....	92	Banff Club	107
Blairmore and Strone Club ...	130	Buckie Club	152
Campbeltown, Machrihanish		Craigellachie Club	192
Club	164	Cullen Club.....	197
Ladies' Club	165	Dufftown Club	213
Dunaverty Club	165	Keith Club ..	322
Dunoon Course	220	Portsoy Club	455
Innellan Club	308	Tomintoul Club	529
Inveraray Club	309		
Islay Club	312		
Uisquintuie Club	313		
Kirn, Cowal Club	333		
Lismore Course	352		
Lochgilphhead Club.....	359		
Oban Club	436		
Strachur Club	513		
Tarbert Club	520		
Taynuilt, Bunawe Club.....	521		
Tighnabruaich Club	526		
Tiree Club	527		
Searnish Course	527		
Tobermory Club	528		
AYRSHIRE.		BERWICKSHIRE.	
Ayr Club.....	102	Ayton Club	102
Ayrshire Teachers' Club	102	Duns Club	221
Ballantrae Club	104	Eyemouth Club	251
Beith Club	116	Lauder Club	341
St. Inans Club.....	116	St. Abbs Club.....	477
Cumnock Club	197		
Gailes, Western Club	263		
Galston Club	264		
Girvan Club	266		
Irvine Club	311		
Academy Club	312		
Ladies' Club	312		
Kilmarnock Club	328		
Largs Club	340		
Maybole, Turnberry Club.....	576		
Prestwick Club	457		
St. Cuthbert's Club...	458		
St. Nicholas Club ...	457		
Ladies' Club	458		
Skelmorlie Club.....	502		
		BUTE AND ARKAN.	
		Brodick Club	148
		Corrie Club.....	190
		Lamlash Club	337
		Millport, Cumbrae Club	400
		Quochag, Bute Club	461
		Rothsay Club	474
		Glenburn Club	474
		Shiskine Club.....	499
		Whiting Bay Club.....	559
		CAITHNESS.	
		John o' Groat's Course	320
		Reay Club	465
		Thurso Club	525
		Wick Club	560
		CLACKMANNAN.	
		Alloa Club	88
		Alva Club	89
		Crook of Devon Club	195
		Dollar Club.....	207
		Ladies' Club	207
		Tillicoultry Club	526

	PAGE
DUMBARTONSHIRE.	
Cardross Club	168
Clynder, Barenman Club	184
Dullatur Club	214
Dumbarton Club	214
Ladies' Club	215
County Union	215
Garelochhead Club	265
Glasgow, Bearsden Club	268
Douglas Park Club	270
Helensburgh Club	295
Kilcreggan, Craigrownie Club	326
Kirkintilloch Club	333
Lenzie Club	347
Milngavie Club	400
Shandon Hydropathic Club ..	495
DUMFRIESSHIRE.	
Annan Club	90
Dalbeattie Club	198
Dumfries and Galloway Club ..	216
Ladies' Club	216
Queen of the South Club ..	217
Langholm Club	339
Lockerbie, Annandale Club ..	360
Moffat Club	403
Ladies' Club	403
Ruthwell Club	475
Thornhill Club	524
EDINBURGHSHIRE.	
Dalkeith Club	199
and Newbattle Club ..	199
Edinburgh, Honourable Com- pany of Golfers	224
Bruntsfield Links Society	225
Burgess Society	225
Abbey Church Club ..	227
Abercorn Club	227
Aberdeen, Banff, and Kincardine Club	227
Alban Club	227
Albert Club	227
Alliance Club	227
Amphion Club	227
Augustine Club	227
Ballantyne Press Club ..	227
Bank of Scotland Club ..	227
Banks and Co.'s Club ..	227

Edinburgh (*continued*):—

	PAGE
Baxters' Club	227
Blackford Club	227
Braidburn Club	228
Braids Club	228
United Club ..	228
Bridgend Club	228
British Linen Co. Club ..	228
Brunswick Club	228
Bruntsfield Allied Club ..	228
Short Hole Club ..	228
Caledonian Insurance Club	228
Carlton Club	228
Clarendon Club	229
R. and R. Clark Club ..	229
Cluny Club	229
Comiston Club	229
Commercial Bank Club ..	229
Cordelova Club	229
Corstorphine Club	575
Craiglea Club	229
Craigmillar Club	229
Craigmillar Park Club ..	229
Edinburgh Club	230
Academical Club ..	230
and District Parish Councils' Club ..	230
and Leith Commer- cial Travellers' Club	230
and Leith Gas Em- ployés' Club	230
and Leith Licensed Grocers' Club ..	230
C. A. Club	230
City Chambers Club ..	231
Civil Service Club ..	231
Cleek Club	231
Corporation Club ..	231
District Chemists' Club	232
Drapers' Alliance Club	232
Establishment Fe- deration	232
Evening News Club ..	232
Forfarshire Club ..	232
High Constables' Club	232

	PAGE
Edinburgh (continued) :—	
Institution (F.P.'s)	
Club	232
Ladies' Club	233
Life Club	233
Merchant Co. Club	233
Morayshire Club ..	233
Northern Club ..	233
Perthshire Club ..	233
Pharmacy Club ..	233
Police Club	234
Pupil Teachers'	
Club	234
St. Andrew Club ..	234
South Side Club ..	234
Stockbrokers	
Clerks' Club ..	234
Thistle Club	234
Tramways Club ..	234
University Club ..	234
University Press	
Club	235
West End Club ..	235
Electric Club	235
Ladies' Club	235
Established Church	
Training College Club	235
Fettesian - Lorettonian	
Club	235
General Post Office Club	235
George Club	236
Gillespie's School	
(F.P.'s) Club	236
Grampian Club	236
Hanover Club	236
Harrison Club	236
Heatherbell Club	236
Heriot Club	236
Hibernian Club	236
Hillside Club	237
Insurance and Banking	
Club	237
Inverleith Club	237
Ivanhoe Club	237
Ye Larkes Club ..	237
Leamington Club	237
Licensed Victuallers'	
Club	237
Life Association of	
Scotland Club	237

	PAGE
Edinburgh (continued) :—	
London Road Church Club	237
Lothian Club	238
Lothianburn Club	238
Mayfield Club	238
Merchistonian Club ..	238
Ye Monks of Ye Braids	
Club	239
Morningside (United	
Free) Club	239
Unionist Club ..	239
Mortonhall Club	239
Murrayfield Club	239
National Bank Club ..	239
New Century Club	239
New Dynnerne Club ..	240
Newington Club	240
North British and Merc-	
cantile Club	240
North British Railway	
Club	240
Northern Merchants'	
Club	240
Parkside Club	240
Pentlands Club	240
Philosophical Institu-	
tion Club	240
Plewlans Club	241
Portobello Club	241
Afternoon Club	241
Ladies' Club ..	241
Licensed Vie-	
tuallers' Club	241
United Club ..	241
Postal Club	241
Register House Club ..	242
Rockies Club	242
Roseburn Club	242
Royal Asylum Club ..	242
Royal Bank Club	242
Royal Colleges of Phy-	
sicians and Surgeons'	
Club	242
Royal High School (F.	
P.'s) Club	242
Royal High School Club	242
St. Anthony Club	242
St. Cuthbert's Club ..	242
St. Cuthbert's	
Y.M.C.A. Club	242

	PAGE
Edinburgh (continued):—	
St. George Club	243
St. John's Club	243
St. Katherine's Club ...	243
St. Matthew's Club ...	243
St. Peter's Club	243
Scotsman Club	243
Scottish Accident Club	243
Scottish Artists' Club..	243
Scottish Conservative Society	243
Scottish Equitable Club	243
Scottish Liberal Society	243
Scottish Metropolitan Asso. Company Club	243
Scottish Provident Club	244
Scottish Union and National Insurance Office Club	244
Scottish Widows' Fund Club	244
Sickness and Accident Assurance Club	244
S.S.C. Club	244
Spottiswoode Short Hole Club	244
Standard Club	244
Stewart's College(F.P.'s) Club	244
Stewart's College Club	244

	PAGE
Edinburgh (continued):—	
Whitehouse Club	246
Wilfrid Club	247
Wilton Club	247
Woodburn Club	247
Glencorse Club	274
Gorebridge Club.....	276
Juniper Green, Baberton Club	321
Baberton Ladies' Club	321
Daisy Club	321
Leith Club	345
Burns Club	345
Caledonian Club.....	345
Corn Trade Club.....	345
Junction Road U.P. Church Club	345
Lochend Club	345
Seafield Club	345
Shipping Companies Club	345
Wanderers' Club ..	345
Mid-Calder, Selms Club	399
Musselburgh, Royal Mussel- burgh Club	410
Cycling Club	411
Honestas Club	410
Inveresk Larks Club...	411
Ladies' Club	411
Licensed Victuallers' Ob.	411
Links Club	411

	PAGE		PAGE
Burntisland Club	157	Thistle Club	480
Golfhouse Club...	157	University Club	480
Ladies' Club	158	Tayport, Scotsraig Club	522
Links Club	158	Wemyss Club	551
Cowdenbeath Club... ..	192		
Crail Society	192	FORFARSHIRE.	
Culross Club	197	Arbroath Club	92
Cupar Club.....	197	Ladies' Club	92
and District Ladies' Club	198	Barry, Panmure Club	110
Ladies' Club	198	Breechin Club	141
Dunfermline Club.....	219	Artisans' Club	141
Ladies' Club ...	220	Trinity Club ..	141
Canmore Club...	220	Broughty Ferry Ladies' Club	150
Dysart Club	222	Teachers' Club	150
Earlsferry and Elie Club	222	Carnoustie Club	171
Thistle Club	222	Caledonia Club	170
Elie Golf House Club	247	Abstainers' Club	171
and Earlsferry Ladies'		Dalhousie Club	170
Club.....	248	Ladies' Club	172
Rovers Club	248	Mercantile Club.....	171
Falkland Club.....	253	Downfield Club	211
Kelty Club	322	Dundee Advertiser Club.....	218
Kincardine-on-Forth, Tullial-		Butchers' Club	218
lan Club	576	Courier and Electric Cl.	218
Kinghorn Club	330	Licensed Victuallers'	
Ladies' Club	330	Club.....	219
Thistle Club	330	Edzell Club.....	247
Ladybank Club	335	Gannochy Club	247
Artisans' Club	335	Forfar Club.....	258
Ladies' Club	335	Ladies' Club ..	259
Largo, Lundin Club	339	Kirriemuir Club.....	333
Lundin Ladies' Club ...	340	Ladies' Club	333
Leslie Club	347	Monifieth Club	403
Leven, Innerleven Club... ..	348	Broughty Club	403
Ladies' Club	349	Grange Club	404
Thistle Club	348	Panmure Ladies' Club..	404
Limekilns, Brucehaven Club..	350	Montrose, Royal Albert Club...	406
Lochgelly Club	359	Abstainers' Club	406
St. Andrews, St. Andrews Club	479	Academy Club	406
Children's Club	481	Caledonia Club	406
Clifton Bank Club.....	480	Half Holiday Club.....	406
Foresters' Club	480	Ladies' Club	406
Guild Club	480	Mercantile Club	406
Ladies' Club	480	Royal Asylum Club ..	406
Liberal Asso. Club.....	480	Slaters' Club	406
Madras College Club ...	481	Star Club.....	407
New Club	480	Victoria Club	407
Royal and Ancient Club	477		
St. Rule Club	481	HADDINGTONSHIRE.	
St. Salvator's School Cl.	481	Aberlady, Kilspindie Club ...	82
		New Luffness Club.	83

	PAGE
Dirleton, Archerfield Club ...	206
Dunbar Club	217
Castle Club	217
Ladies' Club	217
East Linton Club	223
Gifford Club	266
Gullane Club	283
Dirleton Castle Club ...	284
East Lothian Club.....	284
Nine Club	284
Haddington Club	285
Ladies' Club	285
North Berwick Club	431
Bass Rock Club	433
Ladies' Club	433
New Club	432
Tantallon Club	432
Prestonpans, Thorntree Club..	456
Ladies' Club	457

HEBRIDES.

Benbecula Club	119
Colonsay Club.....	186
Lochmaddy, North Uist Club	360
South Uist Club	506
Stornoway Club	512

INVERNESS-SHIRE.

Abernethy Club	83
Arisaig Club	94
Boat of Garten Club	576
Fort Augustus Club	260
Fort William, Lochaber Club	261
Inverness Club	309
Kincraig, Insh Club	329
Kingussie Club	332
Laggan Club	336
Newtonmore Club	421
Uig Club	538

KINCARDINESHIRE.

Auchinblae Club.....	99
Fettercairn Club	256
Laurencekirk Club.....	341
Stonehaven Club	512
Dunottar Club ..	512

KINROSS-SHIRE.

Kinross Club	332
--------------------	-----

KIRKCUDBRIGHTSHIRE.

Castle Douglas Club	173
Kirkcudbright, Kirkcudbright- shire Club	333

LANARKSHIRE.

	PAGE
Abington Club	84
Airdrie Club	85
Ladies' Club	85
Biggar Club	123
Carlisle Club	169
Coatbridge, Drumpellier, Club	184
Crawford Club	192
Cumbernauld Club.....	197
Douglas Club	209
East Kilbride Club	223
Glasgow Club	267
Alexandra Club	268
Bellahouston Club	269
Caledonian Club.....	269
Cambuslang Club	269
Cathcart Castle Club...	269
Cathkin Braes Club ...	270
Central Agency Club...	270
Eastwood Club	270
Glasgow Academicals Club.....	575
Cleek Club.....	270
Electric Club.....	270
Herald Club	270
High School Club	270
Insurance Club ...	271
Liberal Club	271
Meat Market Club	271
North - Western Club	271
Teachers' Club ...	271
Thistle Club	271
University Club...	271
Warehouse Asso- ciation	272
Grafton Club	272
Ingram Club	272
Kelvinside Academicals Club.....	272
Kintyre Club	272
1st Lanark R.V. Club...	272
North British Daily Mail Club	272
Pollok Club.....	272
St. Mungo Club	273
St. Mungo's College Club	273
Scotstownhill Club ...	273
Thane Club.....	273
Toryglen Club	273

	PAGE		PAGE
Hamilton Club	287	Callander Club	163
Lanark Club	338	Comrie Club	187
Junior Club	339	Ladies' Club	188
Ladies' Club	338	Grieff Club	193
Leadhills, Lowthers Club	341	Dornock Club	193
Lesmahagow Club	348	Ladies' Club ...	194
Motherwell Club	408	Dunblane Hydropathic Club...	218
Roberton Club	469	Ladies' Club	218
Shotts Club	500	Lochearnhead Course	359
Stepps Club	509	Luib Club	383
Strathaven Club	513	Perth, Royal Society and	
Uddingston, Calderbraes Club	538	County and City Club	445
LINLITHGOWSHIRE.		Artisan Club	446
Bathgate Club	114	High Constables' Club..	446
Broxburn Club	150	King James VI. Club...	446
Fanldhouse Club	255	Licensed Victuallers'	
Linlithgow, West Lothian		Club	446
Club	352	Perthshire Teachers'	
Pumpherstoun Club	459	Club	446
Uphall Club	539	Pitlochry Club	449
NAIENSHIRE.		Schiehallion Course	491
Nairn Club	412	Strathtay Club	514
Ladies' Club	413	RENFREWSHIRE.	
Dunbar Club	413	Bridge of Weir Club	143
ORKNEY AND SHETLAND.		Ranfurly Castle Club...	142
Kirkwall, Orkney Club	438	Ladies' Club	143
Shetland Club	498	Thistle Club	143
Stromness Club	438	Busby and Clarkston Club ..	159
Westray Course	438	Gourock Club	277
PEEBLESSHIRE.		Greenock Club	280
Broughton Club	150	Ladies' Club	280
Innerleithon Club	308	Johnstone, Cochrane Castle	
Peebles Club	443	Club	320
West Linton Club	553	Kilmalcolm Club	327
PERTHSHIRE.		Lochwinnoch Club	360
Aberfeldy, Breadalbane Club	81	Nitshill, Levern Club	431
Aberfoyle Club	82	Paisley Club	441
Alyth Club	89	Port Glasgow Club	457
Auchterarder Club	100	Renfrew Club	467
Ballinluig Club	105	ROSS AND CROMARTY.	
Birnam Club	126	Beauly, Muir of Ord Club	115
Blair Atholl, Invertilt Club ...	129	Fortrose and Rosemarkie	
Blairgowrie Club	129	Club	261
Brig o' Turk	146	Invergordon Club	309
		Nigg, Castlecraig Club	430
		Strathpeffer Spa Club	513
		Tain, St. Duthus Club ...	519

	PAGE		PAGE
ROXBURGHSHIRE.		Killearn Club.....	327
Bowden Club	135	Kilsyth Club	329
Hawick Club	292	Lennoxton, Campsie Club ...	347
Border Golfers' Asso-		Polmont, Club	450
ciation	293	Stirling Club	510
Ladies' Club	293	High School Club	511
Jedburgh Club	319	Ladies' Club	511
Kelso Club	322	Victoria Club	511
Melrose Club	398		
Mossaul Club	408	SUTHERLAND.	
Newcastleton Club.....	418	Brora Club	149
St. Boswells Club	482	Ladies Club	150
Yetholm Club.....	573	Dornoch Club	208
		Ladies' Club	209
SELKIRKSHIRE.		Durness Club	221
Galashiels, Torwoodlee Club...	264	Eriboll Club	249
Selkirk Club	494	Golspie Club	276
		Helmsdale Club	295
STIRLINGSHIRE.		Lairg Club	336
Balfour Course	103		
Bridge of Allan Club.....	142	WIGTOWNSHIRE.	
Denny Club	202	Ardwell Club	94
Drymen, Strathendrick Club ...	211	Glenluce, Wigtownshire Club	274
Falkirk Tryst Club	252	Newton Stewart Club	421
		Whithorn Club	559

IRELAND.

ANTRIM.		Garron Point Course	265
Antrim, Massereene Club	91	Greenisland Club	280
Ladies' Club	91	Ladies' Club	280
Ballycastle Club	106	Helens Bay Club	294
Ladies' Club	106	Ladies' Club	294
Belfast, Royal Belfast Club ...	116	Larne Club	340
Ladies' Club	117	Portrush, Royal Portrush Club	453
Belmont Club	117	Ladies' Club	454
Ladies' Club	117	Portstewart Club	455
Fort William Club.....	118	Randalstown, Shanes Park	
Knock Club	118	Club.....	462
Ladies' Club	118	Toomesbridge, Toome Club ...	529
Malone Club	118		
Ladies' Club	118	ARMAGH.	
Ormeau Club	119	Armagh, County Armagh Club	94
Ladies' Club	119	Lurgan Club	383
Bushmills, Bush Foot Club ...	159	Ladies' Club	383

	PAGE		PAGE	
CAVAN.		Portmarnock Club		453
Cavan Club.....	174	Sutton Club		516
CLARE.		GALWAY.		
Kilkee Club.....	326	Galway Club		265
Lahinch Club	336	IRELAND.		
Miltown Malbay Club	401	Golfing Union of Ireland		31
CORK.		Irish Ladies' Golf Union		311
Bandon Club	107	KERRY.		
Clonakilty Club ...	184	Ardfert Course		93
Cork Club	190	Ballybunion Club		105
Ladies' Club	190	Caragh Lake, Caragh and		
Fermoy Club	255	Dooks Club.....		168
Mallow Club	389	Darrynane Club		200
Rathconey Club	463	Killarney Club		327
St. Annes Hill Club	481	Tralee Club.....		533
Youghal Club	574	KILDARE.		
DONEGAL.		Carlow, Leinster Club		169
Ardara Club	93	Curragh Club		198
Bundoran Club	154	Kildare County Club		326
Carrigart, Rosapenna Club ...	172	KILKENNY.		
Greencastle Club	279	Kilkenny Club		326
Portsalon Club	454	Thomastown Club		524
Rathmullen, Otway Club	463	KING'S COUNTY.		
DOWN.		Banagher Club		107
Ardglass Club.....	93	Birr, King's County and Or-		
Donaghadee Club	207	mond Club		126
Dromore Club.....	211	Tullamore Club		536
Killyleagh, Dufferin Club.....	327	LIMERICK.		
Newcastle, County Down Club	417	Adare Manor Club.....		84
Ladies' Club	418	Limerick Club.....		351
Saintfield Club	482	LONDONDERRY.		
DUBLIN.		Castlerock Club		173
Carriekmines Club.....	172	Coleraine Club		185
Dublin, Royal Dublin Club ...	212	Londonderry, North - West		
University Club	212	Club		380
Blackrock Club	212	Ladies' Club		380
Rathfarnham Club.....	213	LOUTH.		
Fonthill Club	258	Drogheda, County Louth Club		211
Foxrock Club	261	Greenore Club		280
Ladies' Club	262	Ladies' Club		281
Lucan, Moor of Meath Club...	382			
Malahide Club	388			
Island Club.....	388			

	PAGE		PAGE
MAYO.		Dungannon Club	220
Ballinrobe Club	105	Ladies' Club	220
QUEEN'S COUNTY.		Omagh Club	437
Maryborough, Queen's County		WATERFORD.	
Heath Club	396	Lismore Club	353
SLIGO.		Tramore Club	533
Sligo, County Sligo Club	502	WEST MEATH.	
TIPPERARY.		Athlone Garrison Club	98
Nenagh Club	415	Moate Club	402
Roscrea Club	473	Mullingar, West Meath Club	409
Tipperary Club	527	WEXFORD.	
TYRONE.		Gorey, Newborough Club	276
Anghnacleoy Club	101	WICKLOW.	
Cookstown, Killymoon Club ...	189	Bray Club	141
		Greystones Club	281
		Woodenbridge Club	568

ABROAD.

ALGERIA.		Australian Union	101
Algiers Club	88	Ballarat Club	104
ARABIA.		Bathurst Club	114
Aden Club	85	Brisbane Club	146
ARGENTINE REPUBLIC.		Cootamundra Club	189
Buenos Ayres Club	153	Dubbo Club	212
Belgrano Club ...	153	Endfield Club	248
Flores Club	153	Essendon Club	250
Villa Devoto Club	153	Geelong Club	265
Lomas Club	153	Halifax Club	286
Cordoba Club	190	Hay Club	293
Fisherton Club	473	Maitland Club	388
Mar Del Plata Course	395	Melbourne, Royal Melbourne	
Rosario Club	473	Club	397
AUSTRALIA.		Kew Club	397
Adelaide Club	84	Surrey Hills Club ...	397
Armidale Club	95	Perth Club	447
		Port Fairy Club	451
		Richmond Club	468

	PAGE		PAGE
Rockhampton Club	472	St. Andrews, Algonquin Club .	481
Sydney, Australian Club	518	St. John Club	483
Royal Sydney Club ...	519	Sherbrooke Club.....	497
Ashfield Club	519	Simcoe Club	501
Lindfield Club	519	Toronto Club	530
Marrickville Club.....	519	Ladies' Club	530
Strathfield Club	519	Deer Park Club	530
Tamworth Club	520	High Peak Club.....	530
Toowoomba Club	529	Hunt Club	530
Wagga Club	541	Rosedale Club.....	530
Warrnambool Club	546	Ladies' Club	531
Williamstown Club	561	University Club.....	531
Wollongong Club	567	Vancouver Club	540
AUSTRIA.		Victoria Club	541
Vienna Club	541	Winnipeg Club	564
BELGIUM.		CANARY ISLANDS.	
Antwerp Club.....	91	Las Palmas Club	166
Ardenne Course.....	93	Teneriffe, Oratava Club	523
Bruges Club	151	Santa Cruz Club ...	523
Brussels Club	151	CEYLON.	
Ghent Club	266	Colombo Club.....	185
Ostend Club	439	Ladies' Club	185
Spa Club.....	507	Newara Eliya Club.....	415
Vianden Course	541	Ladies' Club	415
CANADA.		CHINA.	
Barrie Club.....	110	Hankow Club	289
Brantford Club	141	Hong Kong, Royal Club	300
Cobourg Club	184	Shanghai Club	495
Fredericton Club	262	Wei-Hai-Wei Course.....	550
Halifax Club	286	CRETE.	
Hamilton Club	287	Crete	192
Kincardine Club	329	CYPRUS.	
Kingston Club	331	Cyprus Club	198
Lennoxville Club	347	DENMARK.	
London Club	380	Copenhagen Club	575
Ladies' Club.....	380	Fanö Club	253
Montreal, Royal Montreal Club	405	EAST INDIES.	
Ladies' Club	405	Java, Batavia Club	112
Metropolitan Club.....	405	Sourabaya Club	504
Murray Bay Club	409	EGYPT.	
Niagara Club	429	Alexandria Club.....	87
Oshawa Club	439	Cairo Club	160
Ottawa Club	439	Mena House Course.....	160
Ladies' Club.....	439	Helouan Club	295
Peterborough Club	447	Port Said Club	454
Port Hope Club	452	Ramleh Club	462
Quebec Club	461	Suez Club	514
Ladies' Club	461		
Royal Canadian Association ...	166		

FRANCE.		PAGE			PAGE
Aix-les-Bains Club.....	86		Bolarum Club		132
Arcachon Club	92		Bombay, Royal Gymkhana Club.....		132
Argelès, Ger Club	94		Calcutta Club.....		161
Beaulieu-sur-Mer Club	115		Ladies' Club		162
Biarritz Club	123		Tolygunge Club		162
Ladies' Club	123		Cashmere Club		172
Bordeaux Club	133		Dacca Club.....		198
Cannes Club	166		Delhi Club		202
Cauteret Club.....	174		Jullunder Club		321
Compiègne, Société de Sport Club	187		Karachi Club		322
Deauville Club	202		Konapara Club		334
Dieppe Club	205		Lahore Club		336
Dinard Club	205		Madras Club		386
Ladies' Club	206		Mahableshwar Club		387
Hyères Club	305		Mozufferpur Club		409
Nice Club	429		Mysore Club		412
Paramé Club	442		Nagpur Club		412
Paris, Société de Paris	442		Nasik, Royal Western India Club.....		415
Pau Club	443		Ootacamund Club		438
Ladies' Club	443		Poona Club		451
St. Jean de Luz Club.....	483		Quilon Club.....		461
Ste. Marguerite Club	484		Rangoon Club.....		463
Valeseure Club	540		Rawal Pindi Club		464
Wimereux Club	562		Secunderabad Gymkhana Club		493
GERMANY.			Travancore Club		533
Baden-Baden Club.....	103		Trichinopoly Club		534
Berlin Club.....	120		Umballa Club		538
Bremen Club	142		ITALY.		
Dresden Club	210		Florence Club.....		257
Homburg Club	300		Rome Club		472
HOLLAND.			Doria Course		472
Arnheim Club.....	95		San Remo Club		489
Doorn Club	208		Sorrento Club.....		503
Haarlem Club.....	285		Varese Club		541
Hague Club.....	286		MALTA.		
Hilversum, Hilversumsche Club	298		Malta Club		389
Leeuwarden Club	344		MAURITIUS.		
Scheveningen Club.....	491		Mauritius Club		396
INDIA.			MEXICO.		
Ahmednagar Club	85		Ensenada Club		249
Allahabad Club	88		Mexico City, San Pedro Club ...		398
Balashedi Club	103		MOROCCO.		
Bangalore Club	107		Tangier Club		520
Barrakpore Club.....	110				
Behar, Begum Serai Club	116				

	PAGE		PAGE
NEW ZEALAND.		SOUTH AFRICA.	
Ashburton Club	96	Bloemfontein Club.....	131
Auckland Club	100	Bulawayo Club	153
Ladies' Club	101	Burghersdorp Club.....	155
Blenheim, Marlborough Club..	131	Cape Town, Cape Club	168
Ladies' Club	131	Sea Point Club ...	168
Christchurch Club	181	Durban Club	221
Ladies' Club.....	181	Graaf Reinet Club.....	277
Dunedin, Otago Club.....	219	Johannesburg Club	320
Ladies' Club ..	219	Kimberley Club	329
St. Andrew's Club... 219		King William Town Club	332
Gisborne, Poverty Bay Club... 266		Mlanje, British Central Africa	
Ladies' Club	267	Club.....	402
Hastings, Frimley Club	292	Pietermaritzburg Club.....	449
Invercargill Club	309	Port Elizabeth Club	451
Napier Club	413	Potchefstroom Club	456
Nelson Club	415	Pretoria Club	458
New Plymouth Club	419	Queenstown Club	461
North Otago Club	434	Salisbury Club	487
Palmerston, Manawatee Club.. 441		Somerset Club	503
Petane Club	447	Uitenhage Club	538
Ladies' Club	447	Worcester Club	570
Rangitiki Club	462		
Timaru Club	526	SPAIN.	
Ladies' Club	526	Gibraltar Club	266
Wairapara Club	541		
Wanganui Club	544	STRAITS SETTLEMENTS.	
Ladies' Club.....	544	Penang Club	444
Maroro Club	544	Perak Club	445
Wellington Club... ..	550	Selangor Club.....	494
Ladies' Club	550	Singapore Club	501
Hutt Club	551	Sepoy Lines Club ...	501
Ladies' Club	551		
Wharerangi Club	558	SWEDEN.	
		Göthenburg Club	277
PORTUGAL.			
Oporto, Espinho Club	438	SWITZERLAND.	
		Caux Course	174
RUSSIA.		Davos Platz Course	201
Moscow	408	Geneva Club	265
St. Petersburg, Mourino Club	486	Lucerne Course	382
		Maloga Club	389
SANDWICH ISLANDS.		Montreux Club	405
Honolulu Club	301	St. Moritz Club	485
		Samaden, Engadine Club	485
SIAM.		Thun Club	525
Bangkok, Royal Bangkok Club	108	Zurich Club	575

	PAGE		PAGE
TASMANIA.		San Diego Club	487
Bothwell Club	134	San Francisco Club	489
Devonport Club	204	San Jose, Lind Vista Club ...	489
Hobart, Newlands Club	299	San Mateo Club	489
Sandy Bay Club	300	San Rafael Club	489
Longford Club	381	Santa Ana Club	489
Northern Tasmanian Asso. ...	521	Santa Barbara Club	489
TURKEY IN ASIA.		Santa Cruz Club	489
Bagdad Club	103	Santa Monica Club	489
UNITED STATES.		North Side Club	489
<i>Alabama.</i>		Santa Paula Club	489
Birmingham Club	126	Tulare Club	536
Mobile Club	403	<i>Colorado.</i>	
Montgomery Club	405	Colorado Springs, Cheyenne	
<i>Arizona.</i>		Country Club	186
Phoenix Club	449	Town and Gown Club	186
Prescott Club	456	Denver, Inslee Club	202
<i>Arkansas.</i>		Jarvis Hill Military	
Arkansas Hot Springs Club...	94	Academy Club	202
Little Rock Club	353	Overland Park Club...	202
<i>California.</i>		Sacred Heart College	
Avalon, Santa Catalina Island	101	Club	202
Azusa Club	102	Glenwood Springs Club	275
Burlingame Country Club ...	155	Maniton Park Club	394
California Southern Asso.	162	<i>Connecticut.</i>	
Colegrove Club	185	Bridgeport, Brooklawn	
Coronado Beach Club	190	Country Club	143
Hemet, Cactus Club	295	Clinton, Hill and Dale Club...	184
Long Beach Club	381	Collinsville Club	185
Los Angeles Club	381	Connecticut State League ...	188
Highland Club	381	Danbury Club	199
Westmoreland Club	381	Danielson, Quinebaug Club ...	199
Millwood Station, Mid-Valley		Darien, Middlesex Club	199
Country Club	400	Essex, Pettipang Club	250
Nordhoff, Ojai Valley Club ...	430	Farmington Country Club ...	254
Oakland Club	436	Glastonbury Club	274
Pachappa Club	440	Greenwich, Fairfield County	
Palo Alto, Stamford University		Club	281
Club	441	Groton, Sheneconsett Club ...	282
Pasadena Club	443	Grove Beach, Menunketesuck	
La Pintoresca Club	443	Club	282
Pomona Club	451	Hartford Club	291
Redlands Club	467	Lakeville, Hotchkis School	
Casa Loma Club ...	467	Club	337
Redondo Beach Club	467	Litchfield Club	353
Riverside Polo Club	469	Meriden Club	398
Rubidoux Club	469	Middletown, Arawana Club ...	399
San Bernardino Club	487	Mystic, Nokomis Club	412
		New Britain, Maple Hill Club	417

	PAGE		PAGE
Chicago, Washington Park Club	179	<i>Louisiana.</i>	
Western Association ...	179	New Orleans, Audubon Club...	419
Westward Ho Club ...	179		
Winnetaka Club	179	<i>Maine.</i>	
De Kalb Club	202	Bangor Club	108
Edwardsville, Cahokia Club...	247	Bar Harbour, Mount Kebo Club	109
Galesburg, Kilbogie Club	264	Belfast Club	119
Hinsdale Club	299	Brunswick, Bowdoin Club ...	151
Jacksonville Country Club ...	318	Camden, Megunticook Club ...	164
Kewanee Club	325	Campobello Island Club ...	166
Outing Club	325	Chesterton Club.....	178
Lake Zurich Club	337	Great Diamond Island Club ..	279
Peoria Club	445	Hancock Point Club	288
Plano Club	450	Isleboro, Tarratine Club	317
Pullman Club.....	459	Kennebunkport Club	324
Quincy Club	461	Macmahon Point, Rascohegan Club	386
Rock Island Arsenal Club ...	472	Northeast Harbor Club	433
Springfield Club	507	Paris Hill Club	448
Sterling, Sinnissippi Club	509	Poland Spring Club	450
Wilmette Country Club	561	Portland Club.....	452
		Deering Club	452
<i>Indiana.</i>		Rangeley, Oquossoc Club	462
Bloomington, Dunn Meadow Club	131	Squirrel Island Club	508
Indianapolis Club	308	Winter Harbor Club	565
Muncie Country Club	409	York Cliffs Club.....	574
New Albany Club	415		
Richmond Club	468	<i>Maryland.</i>	
Terre Haute Club	523	Annapolis Club	90
Winona Lake, Winona Club...	565	Naval Academy Club	90
		Baltimore Country Club	106
<i>Iowa.</i>		Clifton Park Club... ..	106
Burlington Club.....	155	Elkridge Fox Hunting Club.....	106
Des Moines Club	203	Catonsville Country Club	174
Dubugue Club	213	Cumberland Club	197
Fort Dodge Club	260	Sudbrook Park and Pikesville Club	514
Independence Club	308		
Keokuk Country Club	324	<i>Massachusetts.</i>	
Le Mars Club	347	Allston Club	88
Marshalltown Country Club...	396	Amherst College Club	90
Sioux City Club	501	Andover Club	90
Youngstown, Mahoning Club	574	Arlington Club	94
		Auburndale, Woodland Club... ..	99
<i>Kansas.</i>		Barnstable, Cummaquid Club..	110
Oread Club	341	Beverly, Mountserratt Club ...	122
Topeka Club	530	Boston Club	134
		University Club	134
<i>Kentucky.</i>		Women's Association..	134
Henderson Country Club	296		
Lawrenceburg Club	341		
Lexington Club	350		
Louisville Club	382		
Middlesborough Club.....	399		

	PAGE		PAGE
Bridgewater Club	143	Medford Club	396
Broekton Club ..	147	Melrose, Bellevue Club.....	398
Brookline Country Club	149	Middleboro' Club	399
High School Club	149	Nahant Club	412
Warren Farm Club ...	149	Nantucket Island, Sankaty	
Cambridge Club	164	Club	413
Harvard College Club	164	Nashonokamuk Club	414
Radeliffe College Club	164	Natick Club	415
Canton, Hoosick Whisick Club	167	New Bedford, Hawthorn Club	416
Chestnut Hill Club	178	Newton Club	420
Chicopee, Hampden County		Shornecliffe Club	420
Club.....	179	Newton Centre Club	421
Clifton Club	183	Commonwealth Club ...	421
Cohasset Club.....	185	North Adams Club	430
Concord Club	188	Northampton, Smith College	
Cottage City Club	190	Club	431
Dedham Club	202	Warner Meadow Club	431
Norfolk Club	202	North Attleboro Club	431
Duxbury Country Club	221	North Chatham, Old Harbor	
East Gloucester, Eastern Point		Club	433
Club.....	223	Osterville, Seapuit Club	439
East Saugus, Riverside Club	224	Pittsfield Country Club.....	450
East Somerville Club.....	224	Plymouth Club	450
Edgartown Club	247	Prides Crossing, Prides Club	458
Fitchburg, Alpine Club	256	Salem Club.....	486
Framingham Club	262	Sharon Club	495
Glenwood, Rockrimmon Club	275	Somerset, Fall River Club ...	503
Gloucester, Bass Rocks Club	275	Somerville, Hitormissit	
Grafton Country Club	278	Club.....	503
Great Barrington, Wyantenuck		South Duxbury, Myles Stan-	
Club	279	dish Club.....	504
Hamilton, Myopia Hunt		South Egremont, Mount	
Club	287	Everett Club	504
Haverhill, Wannalancet Club	292	Springfield Country Club	508
Hillcrest Club.....	298	Stockbridge Club	511
Hingham, Crow Point Club ...	299	Stoughton, Edgewater Club ...	512
Holyoke, Mt., Iowa Club	300	Taunton Country Club	521
Hull Club	303	Highland Club	521
Hyannis Port Club.....	305	Topsfield, Billingsgate Hill	
Lawrence, Merrimack Club ...	341	Club	530
Leicester, Breezy Bend Club	344	Wakefield Park Club.....	542
Lenox Club.....	347	Watertown, Oakley Country	
Lexington Club	350	Club.....	549
Lowell, Long Meadow Club ...	382	Wellesley College Club.....	550
Vesper Country Club...	382	Hills Club	550
Lynn Club	385	Wenham Club.....	552
Magnolia, Kettle Cove Club... 387		Westfield, Tekoa Club	553
Malden, Pine Banks Club..... 388		West Newton Club	554
Manchester-by-the-Sea, Essex		Braeburn Club ...	554
County Club	394	Weston Club	554

	PAGE		PAGE
Williamstown, Taconic Club	561	St. Louis Country Club	484
Winchester Club	563	Field Club	484
Winthrop Club	565	Algonquin Club	484
Wollaston Club	567	Glen Echo Country Club	484
Meadow Club	567		
Woods Holl Club	569		
Worcester, Tatnuck Country Club	570	<i>Montana.</i>	
		Butte Club	159
<i>Michigan.</i>			
Albion Club	86	<i>Nebraska.</i>	
Ann Arbor Club	90	Omaha Club	438
Bay City Club	115	Kountze Place Club	438
Charlevoix Club	175		
Coldwater Club	185	<i>New Hampshire.</i>	
Detroit Club	202	Bethlehem Park Association	121
Country Club	202	Concord, Beaver Meadow Club	188
Wanikin Club	202	Happy Days Club	188
Escanaba Club	250	St. Paul's School Club	188
Grand Rapids Club	278	Derry Club	203
Grosse Ile Club	282	Dover, Middlesbrook Club	210
Harbor Springs Club	289	Exeter Club	250
Ishpeming Club	312	Hanover Country Club	289
Les Cheneaux Islands Club	347	Hopkinton, Beech Hill Club	301
MacKinae Island Club	386	Jackson, Wentworth Hall Club	318
Marquette, Seymour Club	396	Jefferson, Waumbek Club	319
Port Huron Club	452	Lake Sunapee, Soo Nipi Club	337
Traverse City Club	533	Manchester Country Club	394
Wequetonsing Club	552	River Road Club	394
		Mount Pleasant Club	409
<i>Minnesota.</i>		Nashua Club	414
Camden Park Club	164	New Ipswich, Souhegan Country Club	419
Minneapolis, Bryn Mawr Club	402	Peterborough Club	447
Lafayette Club	402	Portsmouth, Navy Yard Club	455
Minikahda Club	402	Rye Beach Club	476
St. Cloud Club	482	Abnarkir Club	476
St. Paul Town and Country Club	485	Sugar Hill Club	514
Roadside Club	485	Walpole, Homestead Club	543
Winona, Meadow Brook Club	565	West Concord Club	552
Ypsilanti, Washentaw Country Club	574	Wolfeboro, Bonnydune Club	567
<i>Mississippi.</i>		<i>New Jersey.</i>	
Vicksburg Club	541	Atlantic City Country Club	99
		Bridgeton, Hex Country Club	143
<i>Missouri.</i>		Cape May Club	167
Columbia Club	186	Lakewood Club	337
Fairmount Club	252	Country Club	337
Kansas City Country Club	322	New York, Asbury Park Club	422
Normandy, Florissant Valley Club	430	Baltusrol Club	422
Price Station, Log Cabin Club	458	Beacon-on-the-Sea Club	422

	PAGE		PAGE
New York, Berkeley Club.....	422	New York, Norwood Field Club	427
Bernardsville Club	422	Nutley Club	427
Chatham Club.....	423	Orange Mountain Club	427
Chestnut Hill Club ...	423	Paterson Club.....	427
Colonia Club	423	Point Pleasant Club ...	427
Cranford Club	423	Roselle Club	427
Deal Club	423	Rutherford Club.....	427
East Orange Club	423	Seabright Club	428
Elizabeth Suburban		Sewaren Land and	
Club.....	423	Water Club.....	428
Elizabeth Town and		Somerset Country Club	428
Country Club	423	South Orange Field	
Elkwood Club.....	423	Club.....	428
Englewood Club.....	424	Summit Field Club ...	428
Essex County Country		Water Witch Country	
Club	424	Club	429
Essex Falls Club	424	Yonkatakah Country	
Fairview Club	424	Club.....	429
Finderne Club.....	424	Plainfield, Hillside Club	450
Forest Hill Club.....	424	Park Club	450
Freehold Club.....	424	Princeton Club	458
Glen Ridge Club.....	424	Spring Lake Club	588
Hackensack Club	424		
Haddonfield Club	424	<i>New Mexico.</i>	
Hilmetta Association...	425	Albuquerque Club	86
Hohokus Club.....	425		
Hollywood Club.....	425	<i>New York.</i>	
Hopatcong Club.....	425	Albany Club	86
Jersey City Club	425	Buffalo Country Club.....	153
Lawrence Harbor		Red Jacket Club	153
Country Club	425	Caldwell, St George Club.....	162
Lawrenceville School		Champlain, Lake Champlain	
Club	425	Club.....	175
Madison Club	425	Elmira Country Club.....	248
Mantoloking Club	426	Lake George, St. George Club	337
Maywood Club	426	Lake Placid, Stevens House	
Monmouth Beach Club.	426	Club.....	337
Montclair Club	426	New York, St. Andrew's	
Monticello Club	426	Club.....	422
Moorestown Field Club	426	Alan Breck Club ...	422
Morris County Club ...	426	Albany Country Club...	422
Morristown Field Club	426	Amersand Club.....	422
Navesink Club	426	Apawamis Club	422
Newark Field Club ...	426	Ardsley Club	422
New Brunswick Club...	426	Bash Bish Club	422
New Jersey Athletic		Bay Shore Club	422
Club	426	Beaverkill Club	422
New Jersey Association	426	Bedford Club	422
North Jersey Country		Bellport Club ...	422
Club	426	Binghampton Country	
		Club.....	422

	PAGE		PAGE
New York, Bluff Club	422	New York, Mahopac Club	426
Cayaduta Club	422	Maidstone Club	426
Cayuga Lake Club.....	422	Marine and Field	
Cazenovia Club	423	Club.....	426
Central State League ..	423	Meadowbrook Club ...	426
Century Club	423	Metropolitan Associa-	
Cliff Haven Club.....	423	tion	426
Cobble Hill Club	423	Midland Club	426
City of New York Col-		Mohegan Club	426
lege Club.....	423	Mount Pleasant Field	
Columbia University		Club	426
Club.....	423	Nassau Country Club...	426
Corning Club	423	New Windsor Club.....	426
Crescent Athletic Club	423	Nyack Country Club ...	427
David's Island Club ...	423	Oakland Club	427
Dover Club	423	Orange County Club ...	427
Dutchess County Club	423	Otsego Club	427
Dyker Meadow Club ...	423	Owasco Club	427
Edgemere Club	423	Oyster Bay Club	427
Elphinstone Club	424	Pelham Country Club	427
Flushing Club	424	Powelltown Club.....	427
Fox Hills Club	424	Quogue Field Club.....	427
Freeport Club.....	424	Richmond Hill Club ...	427
Frontenac Club	424	Richmond County	
Garden City Club	424	Country Club	427
Glena Falls Club	424	Rochester Country	
Glenwood Club	424	Club	427
Haines Falls Club	424	Rockaway Hunting Club	427
Haleyon Club	424	Sadaquada Club	427
Harbour Hill Club.....	424	Saegkill Club	427
Highlands Country Club	424	Sagaponac Club	427
Hillburn Club.....	424	St. Hubert's Club	427
Hoccroft Club.....	425	St. Regis Club	428
Hollis Association	425	Sands Point Club	428
Hudson River Club ...	425	Saratoga Club.....	428
Hudson Women's Ath-		Scaradale Club	428
letic Club	425	Scheneectady Mohawk	
Inter-Collegiate Asso.	425	Club	428
Interlaken Club	425	Sea Cliff Club	428
Island Club	425	Shelter Island Club ...	428
Ithaca Country Club...	425	Shinnecock Hills Club	428
Jamaica Club	425	Ladies Club	428
Kinderhook Club	425	Smithtown Outing Club	428
Kingston Club	425	South Shore Country	
Knickerbocker Field		Club.....	428
Club.....	425	Staatsburg Club.....	428
Knollwood Country		Stamford Club	428
Club.....	425	Storm King Club	428
Larchmont Club.....	425	Sunset Club	428
Lockport Country Club	426	Syosset Club	428

	PAGE		PAGE
Mount Carmel Club	408	Valley Falls Club	540
Oil City Club	436	Wakefield, South Country Club	542
Osborn Club	439	Watch Hill, Misquamicut Club	548
Philadelphia Country Club ...	448	Weekapang Club	550
Aronimink Club	448	Westerly, Riverside Club	552
Belfield Country Club...	449	Wickford Club	560
Cricket Club	448		
Germanstown Cricket		<i>South Carolina.</i>	
Club	449	Aiken, Palmetto Club	85
Golf Association.....	448	Camden Club	164
Pennsylvania University		Columbia University Club ...	186
Club	449	Summerville, Pine Forest	
Ridley Park Club	449	Club	514
Torresdale Country		<i>Tennessee.</i>	
Club.....	449	Chattanooga Club	175
Tulpehocken Field Club	449	Clifton Club	184
Women's Association...	448	Knoxville, Highland Club.....	334
Pittsburg Club	449	Memphis, Montgomery Park	
Highland Club	449	Club.....	398
Shadyside Club	449	Nashville, Cumberland Park	
Western Pennsylvania		Country Club	414
Club	449		
Pottstown High School Club...	456	<i>Texas.</i>	
Pottsville, Bluemount Country		Austin Club	101
Club.....	456	Dallas Club.....	199
Reading, Berkshire Club	464	El Paso Club	248
Ridyl, Huntington Valley		Galveston Club	264
Club	476	Paris Club	443
St. David's Club.....	482		
Scranton Club.....	491	<i>Utah.</i>	
Sunbury Club.....	514	Salt Lake Country Club	487
Swarthmore College Club.....	518		
Titusville Club	528	<i>Vermont.</i>	
Washington County Club	548	Arlington, Ondawa Club	94
West Chester Club	552	Bellows Falls, Riverview Club	119
Wilkesbarre, Wyoming		Bennington Centre, Mount	
Country Club	561	Anthony Club.....	119
Williamsport Club	561	Burlington, Waubesa Club	155
		Lyndonville, Speedwell Club	384
		Manchester, Ekwanok Club ...	394
		Rutland Club	475
		St. Johnsbury Old Pine Club	483
		Woodstock Country Club	569
		<i>Virginia.</i>	
		Charlottesville Club	175
		Hampton Roads Club	287
		Lynchburg Club	384
		Norfolk Club	430
		Portsmouth, Paradise Creek	
		Club	455

	PAGE		PAGE
Richmond, Lakeside Club.....	468	Madison Club	386
Deep Run Hunt Club..	468	Maple Bluff Club	386
Virginia Hot Springs Club ...	541	Wingra Park Club ...	386
Warrenton Club	546	Milwaukee Club.....	401
<i>Washington.</i>		Oconomowoc Club	436
Seattle Club	493	Racine Association	461
Spokane Club	507	Waukesha Club	550
Tacoma Club	519	Wausau Club	550
<i>Pacific North-Western</i>		West Superior Club	555
Association	519	<i>URUGUAY.</i>	
Vancouver Barracks Club.....	540	Montevideo Club	404
Walla Walla Club	542	<i>WEST AFRICA.</i>	
<i>West Virginia.</i>		Asaba Course	95
Charleston Club	175	Benin Club	119
Martinsburg, Shenendoah Club	396	Bonny Course,	133
Wheeling Club	558	Old Calabar Club	437
Mont de Chantal Club	558	<i>WEST INDIES.</i>	
<i>Wisconsin.</i>		Bahamas, Nassau Club	415
Appleton, Riverview Club ...	92	Bermuda, Royal Naval Club	121
Dartford, Tuscumba Club ...	200	Jamaica, Kingston and St.	
Fond du Lac Club	258	Andrews Club	318
Green Lake Club	280	Mandeville Club.....	318
Janesville, Sinmissippi Club...	318	Trinidad, Naparima Club	535
Kenosha Club.....	324	St. Andrew's Club ...	534
Lake de Nevue Club	336	Ladies' Club	534
Lake Geneva Club	337	<i>ZANZIBAR.</i>	
		Zanzibar Club.....	574

SHANKS'S GOLF MOWERS.

Specially designed for Golf Links and Putting Greens. Working where all others would fail. Patent Axle Springs are the greatest benefit both to Machine and Operator.

Horse and Pony Machines.

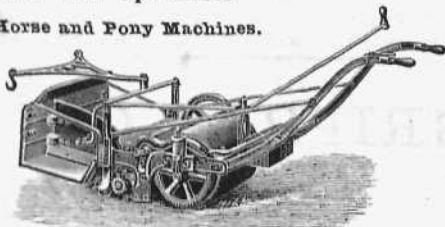

TESTED
LAST

I am pleased to inform you that the Horse Lawn Mower recently supplied to the Dalhousie Golf Club, and used on Carnoustie Golf Course, is giving very great satisfaction. The Springs are a great improvement on the old style, not only in enabling the machine to get at the grass on undulating ground, but in the relief to the man guiding it. I need hardly add that we are now getting our grass very much better cut than we did with a machine without the Springs.

(Signed)

D. M'INTYRE, Hon. Secretary.

Dalhousie Golf Club, Carnoustie.

Hand Machines.



St. Andrews, 10th July, 1901.
The Talisman Lawn Mower which you sent me for trial has given such good satisfaction that the Committee of the Ladies' Golf Club here have decided to keep it. (Signed)

TOM MORRIS.

EASIER
TO
WORK.

USED ON ALL THE BEST COURSES IN THE WORLD.

ALEXANDER SHANKS and SON, LTD., ARBROATH,
AND
Bush Lane House, Cannon Street, London, E.C.

STOCKS KEPT AND MACHINES REPAIRED AT BOTH ESTABLISHMENTS.

Of all Ironmongers and Seedsmen.

T. STEWART,
GOLF CLEEK AND IRON MAKER,
ST. ANDREWS, N.B.

Maker and Inventor of the PERFECT HOLE TIN,

*As used on St. Andrews, Prestwick, and on the King's New
Course at Windsor.*

BALL PRESSES and BALL MOULDS Supplied. HOLE CUTTERS, FLAGS and TINS.
No Cast Iron Heads Sold. All Hand Forged.

THE GENUINE
"AGRIPPA" Golf Ball

(Registered No. 199825).

Date of Moulding and Painting Marked on each Box.

CAN BE OBTAINED FROM

THE AGRIPPA GOLF BALL CO., Much Park Street, COVENTRY,

OR THEIR AGENTS.

None are genuine unless marked with the Company's registered Trade Mark,
"AGRIPPA."

"WHITE UPON GREEN"

GOLF BALL PAINT.
White or Red, 8d., Post Free.
Letalis removes the Old Paint, 9d.
ALEX. CLARK and SON, MONTROSE, N.B.

DEATH TO EARTHWORMS

HORNE'S
FAMOUS EARTHWORM DESTROYER.
Water your lawn with a diluted solution and the
worms come up in thousands and die. Free
sample with prices and testimonials from
G. B. Marfitt, Dept. 7, Infirmary Sq., Leicester.

THE LAWS OF GOLF. As adopted by the Royal and Ancient Golf
Club of St. Andrews. Pocket size, price 6d., post free.

THE LAWN-TENNIS HANDBOOK for 1902. Price 1s., post
free 1s. 1½d.

RULES OF THE GAME OF HOCKEY and of the Hockey Association.
Price 2d., by post 3d.

PUBLISHED BY HORACE COX, WINDSOR HOUSE, BREAM'S BUILDINGS,
LONDON, E.C.

VAUGHTON,

Gothic Works, BIRMINGHAM.



Medals, Cups, Badges, Buttons, Shields, Trophies, Spoons, &c.
LISTS FREE. NEW CATALOGUE JUST OUT.

CRESCENT HOTEL,

BUXTON, DERBYSHIRE.

THIS First-class Hotel occupies the best situation, being near the Railway Stations, and connected by Covered Colonnade with the Baths, Wells, Pavilion, Gardens, Theatre, &c.

BUXTON GOLF LINKS only one mile from Hotel.

The "New Pump Room" is immediately opposite the Hotel.

TABLE D'HÔTE at 7 p.m. in the splendid Dining Room (one of the Finest in the Kingdom).

PUBLIC Dining, Drawing, Billiard, Smoking, and Reading Rooms.

ELECTRIC LIGHT IN ALL ROOMS.

EXCELLENT CUISINE.

CHOICE WINES AND CIGARS.

C. J. SMILTER, Proprietor.

Telegrams—"Crescent Hotel, Buxton."

Telephone—National No. 20.

TERMS MODERATE AND INCLUSIVE.

PORTRUSH, Co. ANTRIM.

NORTHERN COUNTIES HOTEL.

SPECIAL FACILITIES FOR GOLFERS.

PORTRUSH, the St. Andrews of Ireland, is one of the most bracing seaside resorts in the Kingdom.

The Northern Counties Hotel contains over 120 Bedrooms, and the following well-appointed Public Rooms: Dining, Drawing, Reading, Billiard, Smoking, and Hairdressing Rooms; also Lounge for Ladies and Gentlemen.

Two Magnificent Suites of Sea and Fresh Water Baths are a special feature of the Hotel.

Visitors staying at the Northern Counties Hotel have the privilege of playing on the Golf Links on payment of 2s. 6d. per week, and during June, July, August, and September 5s. per week.

Combined railway and hotel tickets are issued from Belfast at the following rates:—

	WINTER.	SUMMER.
Two Days	£1 0 0	£1 10 0
Three Days	1 7 0	2 0 0
Weekly	2 10 0	3 13 0

TARIFF AND FULL PARTICULARS ON APPLICATION.

FRANK COX, Manager.

Goldsmiths Company



Goldsmiths and Silversmiths
to His Majesty the King.

The Goldsmiths Company's
Stock of

**CHALLENGE CUPS,
BOWLS,
PRESENTATION TROPHIES,**
Etc.

is the largest
and choicest
in the World

SELECTIONS FORWARDED
On Approval,
Carriage Paid.

Special Designs
and Estimates
prepared
free of charge

NEW
ILLUSTRATED CATALOGUE,
Containing 2500 Illustrations,
Post Free.

Purchasers Saved
from
25 to 50 per cent.



The Goldsmiths Company hold
a Stock far Superior in point
of Quality, Finish, Originality,
and Magnitude, to any that can
be seen elsewhere.

THE
GOLDSMITHS & SILVERSMITHS COMPANY,
112, REGENT STREET, LONDON, W. LTD.

RHÔS-ON-SEA GOLF CLUB, COLWYN BAY.

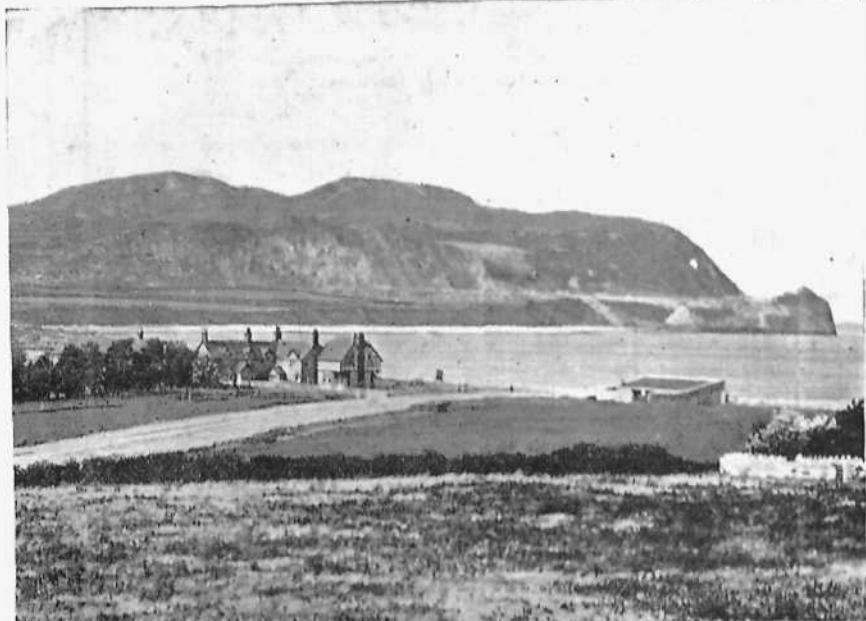

GOLF CLUB-HOUSE, BATHING PLACE, AND LITTLE ORME'S HEAD.

THESE eighteen-hole sporting links are situated along the sea front, one and a half miles from Colwyn Bay Station, five minutes' walk from Rhôs Pier, and about a mile from Llandudno (Craigside). The air is crisp and bracing, and admirably adapted to produce good golf. The mountain and sea views are very fine. There is a fine Club-house, containing every requisite for the members' comfort.

SUBSCRIPTIONS.

Ladies, Non-playing Members, and Country					
Members residing 20 miles and over from					
	£.	s.	d.		
Colwyn Bay...	1	1	0	per annum.	
Gentlemen...	2	2	0	ditto.	
Juveniles (under 18)...	0	10	6	ditto.	
Family Tickets...	5	5	0	ditto.	
Life Members...	10	10	0		

Visitors 2/- a day, 5/- a week, 15/- a month; Juveniles under 18 half price. No entrance fee.

The Professional resides at the Club-house, and will be glad to teach or play with those who wish.

Bedrooms in Club-house 2/6 a night, 5/- a week-end, 10/- a week. In August and September 3/6, 10/-, and 20/- respectively.

HENRY GOLDSMITH, Treasurer, 63, Faulkner-street, Manchester.

J. E. CARTER, Secretary, Rhôs-on-Sea.

MILLS' PATENT GOLF CLUBS.

The MILLS' Aluminium Spoons

are Easier to Play with than Irons.

The marvellous accuracy attained by Mr. Hilton with these clubs in the Amateur Championship was the theme of universal comment.

See Press Reports.

TRY A

**Long, Mid, or
Baffy Spoon.**

THE RESULTS WILL SURPRISE YOU.

No Golfer's outfit is complete without them and the

MILLS' Aluminium Putter,

As used by Mr. H. H. HILTON, ex-Amateur and Open Champion, JAMES BRAID, Open Champion, Mr. W. J. TRAVIS, Amateur Champion U.S.A., and leading players.

NEW CATALOGUE,

with full description of NEW SEASON'S CLUBS, Free on application.

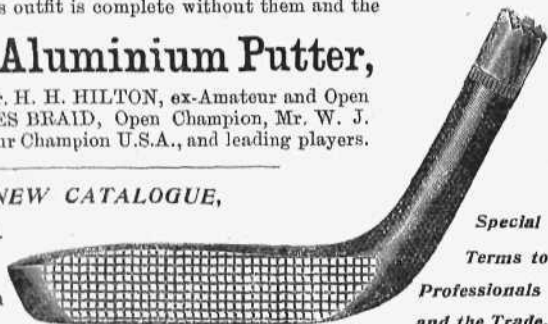

10/6
each.

*Special
Terms to
Professionals
and the Trade.*

The "MILLS' "

ALUMINIUM

TELESCOPIC

SPORTSMAN'S STOOL.

USED BY LEADING NOBILITY AND GENTRY.

Invaluable to Sportsmen for Resting at Grouse and Pheasant Drives, Coursing Meetings, Golf Matches, &c.

Can be varied in height from 20 to 32 inches.

Of all Professionals and Athletic Outfitters, or the Sole Manufacturers,

**THE STANDARD GOLF COMPANY,
ATLAS WORKS, SUNDERLAND.**

TELEGRAMS: "ENGINEER, SUNDERLAND."

ST. MUNGO MANUFACTURING COMPANY, GUTTA PERCHA & GOLF BALL

Manufacturers,

BROOMLOAN ROAD, GOVAN, GLASGOW, SCOTLAND,

AND AT

37, WALBROOK, LONDON, E.C.

THE LARGEST GOLF BALL FACTORY IN SCOTLAND.

MAKERS OF THE CELEBRATED AND POPULAR GOLF BALLS:

"ONEUPO" . . .

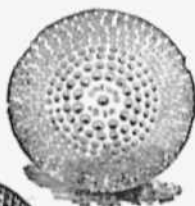
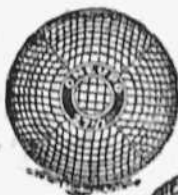

"ONEUPO" . . .

"NEW St. MUNGO"



"FIFE"



"FIFE"



Golf Balls of "Oneupo" or "New St. Mungo" Quality made
to order with any name and in newest moulds.

RE-MADE GOLF BALLS 27 $\frac{1}{2}$ SIZE.

BEST PRICES GIVEN FOR OLD BALLS. PROMPT CASH.

A. G. SPALDING & BROS.,

53, 54, & 55, FETTER LANE, LONDON, E.C.

Our new and extensive show rooms at the above address are now replete with every requisite for golf. Our goods have obtained a world-wide reputation for excellence of material, workmanship, and finish, and we claim to be the largest manufacturers in the world.

THE SPALDING MODEL GOLF CLUB.

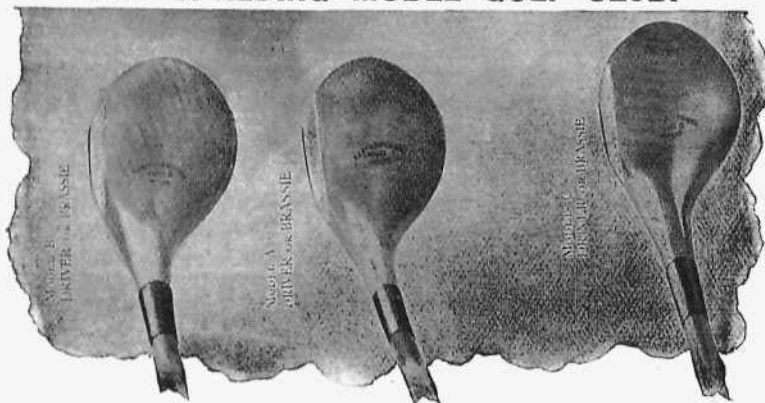

We hold a large stock of the above Clubs in 14 Models, both of Drivers and Brassies. The heads are of finest selected Dogwood or Persimmon, and the shafts of thoroughly-seasoned Second Growth Hickory. Absolutely the most perfect club in the market. Price 6s. 6d. each.

GOLF BALLS.



The "SPALDING" Ball contains nothing but pure gutta, and each ball is guaranteed thoroughly seasoned. Size 27½.

No. 1.—Diamond Mark, per doz. 11s. 6d.

No. 2.—Pebble " " 11s. 6d.

TO BE OBTAINED FROM ALL DEALERS.

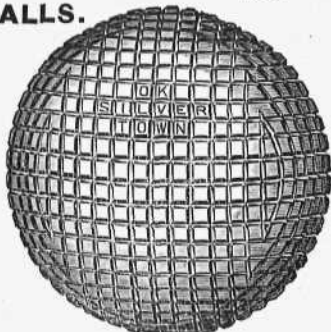

The "O.K. SILVERTOWN" is a new up-to-date marking, and is made exclusively for us of the best Silvertown gutta. Size 27½.

Price, 12s. per doz.

ILLUSTRATED PRICE LIST POST FREE ON APPLICATION.