

# The Golfing Annual.

VOL. XIV.—1900-1901.

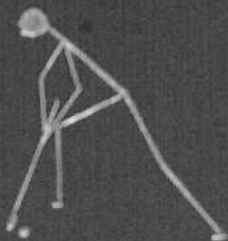

Edited by

David S. Duncan.

# BOULTON & PAUL LTD. Manufacturers, NORWICH.

ARTISTIC WOOD AND IRON  
GOLF PAVILIONS AND CLUB  
HOUSES.



Designs made  
to suit any  
Situation.

ESTIMATES FREE.

## No. 601.—PORTABLE IRON OUTHOUSE.

CASH PRICES.

CARRIAGE PAID.

	Unlined.	Lined.	Floor.
8ft. by 6ft. ... ..	£6 18 6	£10 5 0	£0 14 0
10ft. by 8ft. ... ..	9 12 6	14 3 6	1 10 0
12ft. by 8ft. ... ..	10 16 6	16 0 0	1 16 0

A cheaper pattern of the above—

8ft. by 6ft. ... ..	£5 0 0
---------------------	--------



PRESENTED TO  
UNITED STATES GOLF ASSN.

1953

FROM THE GOLF LIBRARY OF  
J. C. EARLE LOS ANGELES

Illustrated Catalogue of Outdoor Requisites Free on Application.



# ANDERSONS'

## NEW . . PATENT " VARSITY "

Highly commended by  
*The Field, Scotsman, Golfing, &c.*

## HOME GOLFER

(Patented in the  
leading countries).



### PRICES:

No. 1 Pattern (as illustrated), 30/-;

No. 2 Pattern, 21/-.

Packed in box with book of directions.

The **HOME GOLFER** is not a mere toy but a perfect mechanical instrument, by means of which a **Real Game of Golf** can be played in a good-sized **Room**, on a **Lawn**, or on **Board Ship**, at all times and under almost all circumstances.

**J. H. TAYLOR and J. BRAID**, the well-known professionals, played a match (see *Field*, Aug. 4), using the Patent **HOME GOLFER** and a specially prepared Map of the London Scottish Course at Wimbledon. Braid won by 6 up and 5 to play.



The "Victor" Rubber Golf Tee  
(Matthews' Patent).  
Price 4/- per doz.

**H.M.S. "Ophir."** By the advice of the Admiralty, a special complete Set of the Patent **HOME GOLFER** was supplied for the use of their R.H. The Duke and Duchess of Cornwall and York.

**Captain Scott, R.N.** of the National Antarctic Expedition, is taking the Patent **HOME GOLFER** with him on board the "New Discovery."

*Dunblane Hydropathic* says: "The whole idea of the machine is excellent, and good sport can be got out of it. It fills in a wet forenoon beautifully."

*The Field* says: "Cannot be equalled by any other patent."

**ANDERSON, ANDERSON & ANDERSON, LTD.,**

*India Rubber and Waterproof Manufacturers.*

37, Queen Victoria Street, LONDON, E.C.



THE  
**'BENKO'**  
 SHOOTING  
 AND  
 GOLF COAT

Protected by  
 ROYAL LETTERS PATENT  
 (REGISTERED).



CLOTH ITSELF STRETCHES TO ANY REQUIRED EXTENT.

The Duke of York  
 has soon at Tulchan Lodge, Morayshire,  
 grouse-shooting on Tulchan and Advie moors was only begun  
 is week.

A coat registered under the somewhat peculiar name of  
 "Benko" seems to be all the rage this season for shooting. The  
 great advantage of this coat is that the necessity of pleats, which  
 become baggy and unsightly, is obviated by a unique method of  
 cutting, whereby the cloth itself actually stretches to any  
 required extent, thus allowing perfect accuracy of aim in any  
 position. A patent for this coat was only granted a few months  
 ago, but like the majority of really useful inventions it is not  
 long in being recognised, and I think the patentees, who, by the  
 bye, are Messrs. Bennett and Co., 44, Conduit Street, London,  
 have reason to congratulate themselves on having hit the mark  
 where so many have failed

Mr. Vyner will entertain a large shooting party directly after  
 he returns to England at Askrigg for the annual grouse drive  
 over his extensive moors in West

may  
 have  
 and  
 and at 26  
 in the  
 annual  
 O, &  
 East  
 score  
 entries  
 winning  
 North  
 point

NO  
 PLEATS.

NO  
 ELASTIC.

**BENNETT & CO., 44, Conduit Street, London, W.**

**EXTRACTS FROM LETTERS RECEIVED.**

"I have nothing but praise for your 'Benko' Shooting Jacket, rather too much so in  
 fact—I am always wanting to wear it, and it gets double work."

"The Golf Coat on your new patent principle has proved most satisfactory."

"I have tried nearly every shooting coat on record, and consider your 'BENKO' Coat  
 far and away the best. The way it stretches and contracts is wonderful."



OUR GOLFING KING.  
(From a Photograph by Lafayette.)

THE  
GOLFING ANNUAL  
1900=1901.

---

EDITED BY  
DAVID SCOTT DUNCAN.

---

VOLUME XIV.

LONDON:  
HORACE COX,  
THE "FIELD" OFFICE, WINDSOR HOUSE, BREAM'S  
BUILDINGS, E.C.

---

1901.

**HENNESSY'S**

**THREE-STAR**

**BRANDY.**

*Ja<sup>s</sup>. Hennessy & Co.'s  
Brandy has the largest  
sale in the World. It is  
genuine brandy.*

## PREFACE.

---

I HAVE again to chronicle a substantial increase in the number of Golf Clubs and Courses. Last year details were given of 2330; now 2601 are included in the Directory—an addition of 271.

To Contributors and Club Secretaries I again tender my sincere thanks for valuable assistance. I have also to express my indebtedness to Mr. H. R. Wray, Colorado Springs, U.S.A., for information regarding Clubs in America.

DAVID SCOTT DUNCAN.

62, COLINTON ROAD, EDINBURGH.

May, 1901.

---

# The Perfection of Old Whisky.



## TEACHER'S "HIGHLAND CREAM" SCOTCH WHISKY.

GLASGOW, LONDON, and MANCHESTER.

Sole Proprietors:

**ARDMORE DISTILLERY,**  
KENNETHMONT, ABERDEENSHIRE.

MAY BE HAD OF ALL WINE MERCHANTS.

# CONTENTS.

---

	PAGE
Our Golfing King. By Rev. John Kerr .....	1
Recent Decisions of the Rules of Golf Committee .....	6
The Golfer's Defence. By R. M. G. C. ....	14
The Late Willie Campbell. By Mr. John Anderson .....	15
Beside the Braids. By Rev. T. D. Miller .....	19
The Irish-Ladies' Championship, 1900. By Mrs. W. M. Inglis ..	25
The Ladies' Championship, 1900 .....	30
The Old Links of Musselboro' .....	36
The Amateur Championship, 1900 .....	38
The Golfing Championship, 1900 .....	46
Golfing Song. By Mr. W. D. Husband .....	54
The Irish Amateur Championship, 1900 .....	55
Mr. R. G. N. Henry .....	59
Irish Open Amateur Championship, 1900 .....	60
The Late Mr. W. M. Croal. By Rev. John Kerr .....	64
The Rhôs-on-Sea Links .....	67
The Welsh Championship Meeting, 1900 .....	69
Harry Vardon Playing at a " Cloud Height " .....	73
Golfing Song. By Mr. Ronald Ross .....	74



	PAGE
Amateur Championship of India, 1900 .....	76
Club Directory .....	79
Index of Clubs .....	569

## ILLUSTRATIONS.

Our Golfing King .....	<i>Frontispiece.</i>
The Late Sir James Gardiner Baird, Bart. (the King's first Partner at Golf).....	<i>Face page</i> 3
Tom Brown, Musselburgh (the King's first Caddie) ..	4
The late Willie Campbell .....	15
Miss Rhona K. Adair (Champion Lady Golfer, 1900) .....	30
Mr. H. H. Hilton (Champion Amateur Golfer, 1900) .....	38
J. H. Taylor (Champion Golfer, 1900) .....	46
Mr. R. G. N. Henry (Irish Amateur Champion, 1900) .....	59
The late Mr. W. M. Croal .....	64
Rhôs-on-Sea .....	67
Harry Vardon Playing at a "Cloud Height" .....	73

# THOMAS & SONS'

## Laced Kneed Breeches.

*The Acme of Comfort, and Unequalled for Service Wear*

"2nd Section Ammunition Park,  
"Field Force, South Africa.

"Messrs. THOMAS AND SONS.

"I am wearing the Khaki Laced Kneed Breeches you made for me last year throughout this campaign. They are a great comfort, and, notwithstanding the hard work, wear splendidly."

"R.S.H., Captain R.F.A."

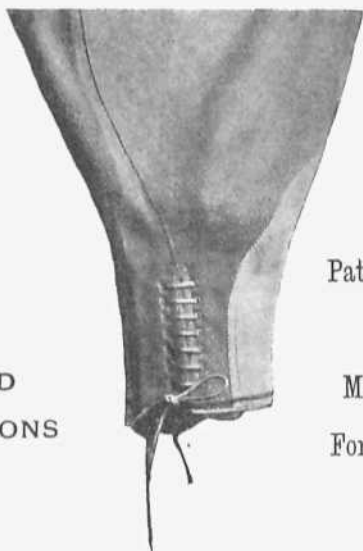

AVOID  
IMITATIONS

Patterns, Prices,  
and Self-  
Measurement  
Forms on Appli-  
cation.

# THOMAS & SONS,

Sporting & Military Tailors & Breeches Makers,

32, BROOK STREET, W.

Telegram—“SPORTINGLY,” LONDON.

# Mappin & Webb's

Chairman—J. NEWTON MAPPIN.

Ltd.

## PRIZES FOR ALL COMPETITIONS.

The public supplied by the actual makers at manufacturers' whole-sale cash prices, saving all intermediate profits.



**SPECIAL DESIGNS, ESTIMATES, AND PRICE LISTS, POST FREE.**

Selections of Prizes sent on approval.

**LIBERAL TERMS TO COMMITTEES.**

*Only London Addresses:*

158 TO 162, OXFORD STREET, W.;  
2, QUEEN VICTORIA STREET, E.C.

(FACING THE MANSION HOUSE).

MANUFACTORY AND  
SHOW ROOMS } THE ROYAL WORKS, NORFOLK ST., SHEFFIELD.

THE  
GOLFING ANNUAL.

---

OUR GOLFING KING.

BY THE REV. JOHN KERR, M.A.

LONG LIVE KING EDWARD ! Do not let us think of wounding the sensibilities of any of our Theodore Napiers or perfervid Scots by adding "The Seventh" to His Majesty's name. Let us say long live King Edward, the Golfer ! We are all proud of our new King. Golfers are specially so, because the King is a man of like passions with themselves, possessed of the same infirmity, a weakness of the flesh, which makes them crawl to the golf course in search of strength. His Majesty knows what it is to address the ball at the tee, how infinite the gulf is between the intention of the will when in that interesting position and the actual result ; he knows what it is to be bunkered, he has felt that inexpressible sense of the feebleness of humanity which comes over the man who has missed a short putt, and all this has humanised him, has helped to make him a man, for that is what golf does wherever it has its way, and now he is on the throne he is all the dearer to us because his golf has brought him nearer to us. That genial old gentleman, Mr. Punch, suggested to King Edward on his accession that there was no need, or at least no hurry, for any formal coronation, for the King was enthroned in the hearts of the people. Well spoken, old man, your wit is always spiced with wisdom. Might we not say the same about golf ? Is not the game so enthroned in the affections of mankind, is it not so crowned and worshipped in every land that we require no royal recognition of its merits ? Why fuss over Royal favour ?

Kings have, in bygone days, forbidden the people to play golf, at other times they have ordered them to do so, even on Sundays. The people neither abstained from play nor played. They went their way—"gaed their gait," as the Scotch expression has it. Golf has come to its present throne not by Royal favour, but by popular applause, and by that it will occupy its throne while other monarchs come and go. It is all quite true. It is the boast of golf that its intrinsic virtue is the secret of its success, but, on the other hand, one is always on the look out for something which may bind together high and low, rich and poor, peer and peasant, King and cottar, and so one is pleased when, with the accession of King Edward, we know that the love of golf makes King and people kin. By this time every one has been made aware of the devotion of the Stuarts to the ancient game; they all loved golf; even the fair, but ill-fated, Queen Mary used to enjoy the game. Another ill-fated monarch, Charles I., was busy with a match on Leith Links when he received the news of the Irish Rebellion in 1642. With a Canongate cobbler James II., then Duke of York, played and defeated two crack noblemen for a big stake, which he divided with his partner, who was able to build a house therewith, with "I hate no person" (the letters of his name re-arranged), as motto. Blackheath, the oldest Club in the world, claims the parentage of James I. But for a long time the throne had ceased to smile on the old game, not because our rulers wished it "cryit down," as in the old statutes of the fifteenth century, when it was prohibited in favour of archery, then the defence of the country against England, but because the affairs of State were too onerous. King William IV. set a good example by being patron of the Royal and Ancient Club, and gifting a gold medal, which is its chief trophy. The Royal Adelaide Medal, also highly prized, was the gift of Her Majesty the Queen Dowager. Her late Majesty Queen Victoria, of ever blessed memory, showed her interest in her people's highest welfare by encouraging the game in every possible way short of actually playing it, and we are not sure that the putter was not sometimes in her hands at the short courses which were laid out at Balmoral and Osborne. In a letter to the Duke of Buccleuch in June, 1838, it was intimated that Her Majesty was willing to be patron of the Perth Golfing Society, and to confer on it the title Royal, which it has since enjoyed. At the time of her lamented death



THE LATE SIR JAMES GARDINER BAIRD, BART.,  
THE KING'S FIRST PARTNER AT GOLF.

more than a score of Clubs in England and Scotland had been permitted to wear this coveted title. In some verses on golf as "Man's Chief End," the writer, referring to the fact that the Duke of Argyll, then Marquis of Lorne, and the late Prince Henry of Battenburg, were often seen out on the green nearest to the palace, says:—

"The Royal game they ca' gowff,  
For Scotland's kings did a' gowff,  
An' noo the Queen,  
On Bemburgh Green,  
Makes a' her callants gowff."

He might have gone further and told how our new King, when, as Prince of Wales he went to study at the High School and University of Edinburgh, no doubt under his mother's instructions, included golf among the subjects to be studied. With Sir James Gardiner Baird, of Edmonstone, who provided the Prince with clubs, Mr. D. B. Wauchope and others, he went down to Musselburgh and got initiated there; and he would have gone oftener and become more of an adept had not the penalty of royalty intervened, for the crowds who wished to see him became so troublesome that he had to give it up. Mr. R. Anderson, Princes Street, has two of the Philp's clubs used by the Prince on that occasion, which he has kindly offered to the Glasgow Exhibition historical collection. Through the courtesy of the *Edinburgh Evening Dispatch* we give a portrait of Tom Brown, who on that occasion acted as caddie to the Prince, and whose genial countenance reminds us of a still more famous old Tom. With the chartered freedom of his clan, the caddie is said to have reproved his employer, who, in trying to hole a putt at the last hole, gave the ball a push instead of a legitimate hit. Sir James Gardiner Baird said to Tom that he must be more guarded in reproving royalty, whereupon Tom, to the Prince's amusement, remarked that "His Royal Highness maun learn, for if he had done that in a match he would have lost the hole." This interesting old man is still to be seen on the Musselburgh Links. He is seventy-three years of age and recently celebrated his golden wedding. One of his sons, Davie Brown, was Open Champion in 1886, a fact of which he is almost as proud as his employment by

royalty forty-two years ago. In June, 1863, His Royal Highness became patron of the Royal and Ancient Club. In the following September he was elected Captain, and thus became the holder for the year of the Silver Club and Royal Adelaide Medal. Other Clubs have rejoiced in his practical support, and if he has not had much time for the game he has trained up his children in the way they ought to go, the Heir-Apparent, the Duke of Cornwall and York, being a fairly good player, while the Duchess of Cornwall and York has been a successful pupil of George Sayers, of North Berwick. Princess Victoria of Wales also excels at golf. The King's brother, the Duke of Connaught, has always taken a lively interest in the game, and became President of the Royal Musselburgh Club in 1876, when stationed at Piershill. The cup presented by him to that Club for annual competition is one of its most cherished possessions. When recovering from his knee accident, some years ago, the Prince resumed golf on the Continent. He played a good deal at Homburg, where one voracious chronicler says: "He is good at putting, and his lack of skill at other parts of the game does not prevent him from being extremely fond of it, and thinking it a very useful addition to the cure," while another declares that "the Prince is throwing himself with greater enthusiasm than ever into the game, and has secured an excellent style." The principal companion of His Royal Highness in the revival of his golf was the Grand Duke Michael of Russia, heir-apparent to the throne of the Czar, who is quite an enthusiast, and who, it will be remembered, was a sympathetic mourner alongside His Majesty at the Queen's funeral. At Cannes, which owes much to the Grand Duke, the Prince also enjoyed golf, and in his company visited various private courses.

At St. Andrews, the headquarters of the game, the proclamation of the new King was fittingly made by the Royal and Ancient being included in the procession of public bodies. The Silver Clubs were draped in crape and carried by the Club Officer, Nicholas Robb; while old Tom Morris, the High Priest of the game, bore the Silver Putter. With the additional cares and responsibilities now devolving on His Majesty, and which, in the spirit of a true golfer, he has taken up with heart and soul, we cannot expect to see our new King much on the course. But his influence as a keen supporter of the game will





TOM BROWN, MUSSELBURGH

THE KING'S FIRST CADDIE

undoubtedly still further increase its popularity. He has no more sincere well-wishers than his golfing subjects. May his round as King be successful, happy, and honourable! In "excellent style" he has driven from the tee; may bunkers and bad lies not disturb him more than is required to bring out his prowess, and after the last putt may the green Elysian pastures await him on the other side! Long live our Golfer-King!

## RECENT DECISIONS OF THE RULES OF GOLF COMMITTEE.

THE following are the more important decisions, under the new code, of the Rules of Golf Committee upon points submitted to them since our last issue:—

*Q.*—If a player's ball lie on the sand at the edge of a sand bunker, may he ground his club on the grass behind the ball? According to the spirit of Rule 13, by so doing he does not improve his lie, but according to the wording of the rule he may not ground his club if his ball be in hazard. Does this mean the ground of the hazard?

*A.*—No. It means any ground, whether in the hazard or out of it. The player may not ground his club.

*Q.*—Is it allowable to drop and play a second ball in case the player and his opponent are of opinion that the first ball has been played "out of bounds," and in case it should be found that the first ball had not gone out of bounds, would there be any penalty, and which ball would be considered as "in play?"

*A.*—Yes, quite allowable. If it be found that the first ball had not gone out of bounds it would continue in play, and there would be no penalty.

*Q.*—Is it permissible to place the ball (Rule 15) equal distance away from the hole in front of water instead of behind?

*A.*—No.

*Q.*—Rule 35 (Rules of Golf); Rule 15 (Special Rules for Stroke Competitions)—(1) As no reference under the above Rules is made to a Local Committee, would it be competent for a Golf Club to interpret them thus?—"Any dispute regarding the play between parties engaged in a match or stroke competition

under the auspices of their Club, must be referred to the Local Committee, who may refer the dispute to the 'Rules of Golf Committee,' whose decision shall be final." *Note.*—Rule 35 seems applicable to private matches only. (2) If the answer to the above be in the negative, how do the "Rules of Golf Committee" propose they should be interpreted?

*A.*—The above interpretation is correct.

*Q.*—What is the meaning of the last paragraph in Rule 11 of the New Rules? Presumably a "Golf hole" means a hole on a green to which the competitors are not playing, and from the wording it would seem that a ball lying in it must be dropped on the green and played from there. This surely cannot be what is meant? Has the Rule any reference to a ball on a wrong green, and if not, what has then to be done? If it has, surely "nearly as possible" is intended to mean "off the green," though it does not say so.

*A.*—The Rule means exactly what its wording implies. The query is apparently founded on a misunderstanding, namely, that it is a Rule of Golf that a ball shall not be played off a green other than that to which the player is playing. In cases where such a rule is desirable, there should be a Local Rule to that effect.

*Q.*—Rule No. 4 Special Rules for Stroke Competitions orders that a competitor must countersign his score before handing it in. What is the penalty if the competitor omits to countersign?

*A.*—Disqualification, unless omission notified before close of the competition.

*Q.*—Playing a match, A. and B.'s balls lie on the green. They are all even. A. holes out. In picking out the ball she dropped it against and moved B.'s ball. B. replaced the ball, and holing out, halved. Was the hole halved, or does A. lose it in consequence of her ball having displaced her adversary's?

*A.*—The hole was halved.

*Q.*—A player returned a card (Bogey competition) as five down. It should have been six. Was he disqualified?

*A.*—The Rules of Golf make no provision for such competitions.

*Q.*—Rule 31.—There are two tees on the Churston course from which a ball is frequently driven out of bounds. If this happens, should the player be allowed to lose the distance, as in other cases, and drop a ball on the tee, thereby incurring the penalty of losing distance, plus the disadvantage he originally had of teeing-up, or should he be allowed to start again (losing distance, of course) with the original advantage of re-teeing his ball?

*A.*—The player must drop the ball on the teeing-ground.

*Q.*—In playing for a Medal at St. Andrews a player gets into the Swilcan Burn. On recovering his ball (instead of facing the hole, and standing upright and dropping it over his head, as Rule 19 directs) he turns his back on the hole, drops the ball in front of him, and then proceeds to play. What is the penalty?

*A.*—Disqualification.

*Q.*—In a Monthly Medal Competition, A. took 99 strokes for the round, and told B., who marked his card, his handicap was 18. B., however, to verify the handicap, looked at the list hanging in the Clubhouse, and, in error, put 12 only in the card, and further deducted them wrongly—thus 99, less 12—77—placing the card in a box reserved for the purpose; immediately thereafter he discovered he had marked the wrong handicap, viz., the Match instead of Medal. He asked the Secretary's permission to open the box and correct the error before the cards were taken by the Secretary to ascertain the winner. The Secretary declined to allow the scorer to alter the return, and, owing to Match handicap having been deducted, the player was disqualified, otherwise A. would have been an easy winner. Rule 4 for Medal Play says the score (viz., the number of strokes) shall be countersigned at the completion of the round, which was done, but it makes no mention of handicap. Was the player disqualified?

*A.*—The player was not disqualified. The deduction of the handicap is a matter for the Club Officials.

Q.—Rule No. 6 (Special Rules for Stroke Competitions). If a player loses his ball in playing his first stroke from the tee, is his next stroke from the tee to be counted as his second or third?

A.—Third.

Q.—Casual water on putting-green. (1) Is placing the ball at the side in place of behind water allowed? (2) If it is not allowed, would it be advisable to adopt a rule which, in some cases, obliges a player to loft on a putting-green over several inches of water that may remain there for days?

A.—No. A Club may make any Local Rule they please.

Q.—To certain of the Rules of Golf a penalty is named. For instance, Rule 15 says . . . in water, the player may drop a ball under penalty of one stroke. Suppose a player to replace his ball (*being ignorant of the Rule*), his opponent not noticing it; then to hole out, and mention the fact to his opponent after holing out. What is the penalty (1) in Match Play, and (2) in Stroke Competitions?

A.—(1) Loss of hole. (2) Loss of two strokes.

Q.—(1) In playing an extra hole to decide a tie in a competition, a player accidentally played a ball which did not belong to the match. This was discovered on the putting-green before holing out. Under protest the player was allowed to return and play his own ball, which he did—winning the hole. The Council of the Club decided that he had not won the hole. The player held that this decision was contrary to the Rules of Golf. The Council thereafter decided that these Rules did not cover the question, and settled it by equity. Did the player win the hole?

A.—Yes.

Q.—Rule 1, Definition (e)—Permanent grass in hazard. When a ball is lying as above, is it permissible to remove any piece of paper, or broken twig, or any other loose impediment lying near it on the same patch of grass in the hazard?

A.—Yes.

Q.—Definition of terms “Professional Golfer” and “Caddie.”

—(1) Is a player who has carried clubs for hire as a boy—say up to the age of fourteen or sixteen—but has since abandoned the calling, to be regarded as a Professional, or is he, in all strictness, an Amateur? (2) Is a person who is not a club-maker, but who sells clubs and repairs clubs for hire, to be regarded as a Professional or as an Amateur? (3) Is every person who carries clubs, for hire or otherwise, to be regarded as a Caddie?

A.—This question should be referred to the Amateur Championship Committee.

Q.—A. and B., on completion of a Stroke Competition, were adding up their scores. A. handed B.'s card to the Secretary and requested him to help in the addition, which he did, making the score 104 strokes. B., however, who had also kept her own score, contended that she had done the round in 101, and pointed out that on three separate occasions A. had marked 6 on the card when she, B., had holed out in 5. A. admitted the errors, and stated that through inadvertence she had marked her own strokes on the card instead of B.'s on those occasions. The scores at the holes in question were also confirmed by the caddies. The cards were checked in the usual manner at the conclusion of each hole by the competitors calling out each other's score. The card was accordingly rectified by A., duly signed by A., and countersigned by B., and then formally handed to the Secretary. Was there anything in these incidents to invalidate the score?

A.—No.

Q.—A. playing the odd from the edge of the green holes his putt. B. in playing like strikes A.'s caddie, who is standing at the hole. Does A. lose the hole? If not, what Rule of Golf qualifies Rule 24?

A.—No; A. does not lose the hole. By holing his putt in the odd, he secured the half, at least, and nothing that B. does could deprive him of that.

Q.—Rule 16—What is the penalty if, in Medal Play, the caddie of a player drops the ball instead of the player himself?

A.—Disqualification.

Q.—Rules 3 and 10 (Medal Play).—(1) Rule 3—"No competitor before starting shall play any stroke on a putting-green." Does this mean literally "on," or is "on" intended to mean "on or on to," *i.e.*, may a competitor stand at any distance over 20 yards from the hole and play on to the putting-green? (2) Rule 10—"A ball may be lifted out of a difficulty of any description." Does this include hazards, or does it only refer to difficulties through the green, *i.e.*, may you lift out of a bunker and tee up under the penalty of two strokes? (3) Suppose a new hole should be cut or a teeing-ground moved (back or forward or otherwise) after some competitors have played that particular hole, how would it affect the competition?

A.—(1) This literally means "on." A competitor may stand at any distance over 20 yards from the hole and play on to the putting-green. (2) This includes hazards. (3) No new hole should be cut after any competitor has holed out, and no teeing-ground should be moved after any competitor has struck from it. In the event of either of these things being done the competition would be null and void.

Q.—In one of the rounds of a Club Competition was it allowable for a member (who had been a competitor in a previous round) to act as caddie for another member and give him advice?

A.—Yes.

Q.—A player (in a Medal Round) drove from the tee, and on going to where the ball was expected to be, saw one, which he played; but, on getting on to the green, and while in the act of putting, he became aware that the ball was not his. When this discovery was made his caddie produced a ball from his pocket which he said he (the caddie) had picked up close to where the other ball had been played from, and which ball turned out to be the one driven from the tee. The player then took the recovered ball to where it was picked up by his caddie, dropped it, and played the hole. What was the penalty, the ball having been picked up by the player's caddie?

A.—The penalty is the loss of two strokes.

Q.—(1) May a player lift his ball out of running water in a Hole Competition for the penalty of a stroke? (2) May a



player lift his ball from any water (not casual water) for a stroke?

A.—(1) Yes. (2) Yes.

Q.—A player had to hole a ball lying two inches from the hole, but instead of doing so he picked it up. Before he had lifted it six inches from the ground his partner checked him, and the ball was replaced and holed out. What is the penalty?

A.—Assuming this to be Medal Play the penalty is two strokes.

Q.—A player had addressed his ball, and while on the upward or downward swing the ball began to move, and he hit it while on the move. Does he lose a stroke?

A.—He loses a stroke.

Q.—Is a sheep track held to be a hazard?

A.—No.

Q.—(1) A. and B. are lying like in 4. A. plays a hard following shot on B. B. cups the hole and runs three feet past the hole. A. goes down. B. replaces his ball, and is down in 5. Is A. also down in 5, and is the hole halved, or is it won by B.?  
(2) Can a ball, in any case, be played on an opponent's ball with intended force to displace said opponent's ball?

A.—(1) The hole is halved. (2) A player may play with any force he likes on an opponent's ball, as it can always be replaced.

Q.—A., in a Stroke Competition, drove a ball from the tee and the ball could not be found. On consultation with his partner, and in ignorance of a rule to the contrary, A. dropped a ball where the lost ball was supposed to be under the penalty of one stroke, and played on. The ball was lost on the course. Reference is made to Rule 29 and the latter part of Rule 35 of the Rules of Golf, and Rules 4, 6, and 14 of the Special Rules for Stroke Competitions. It will be observed:—  
(1) That there is no penalty attached to said Rule 6. (2) That there is no rule specifying a penalty for the breach of a rule to which no penalty is attached. (3) That there is no authority in the rules disqualifying A. (4) That in each case where

disqualification is the penalty it is clearly stated in the rule. (5) That he does not exactly come under said Rule 14 through said Rule 29.

(1) Would the breaking of Rule 6 disqualify A.? (2) Would he be disqualified under Rule 4? (3) If the mistake were discovered before the card was returned and handed in, under the objection, would A. be exempted from Rule 4? (4) Could A. be penalised under Rule 14? (5) Had A. gone back and teed another ball would he be playing his second or third stroke?

A.—A. was disqualified. He ought to have returned to the tee.

Q.—(1) Is a Secretary entitled to accept cards not countersigned? (2) If no cards are countersigned is the competition void?

A.—(1) No. (2) Yes.

While giving the above decision the Rules of Golf Committee are unanimously of opinion that it is apparent that neither the Secretary nor any of the competitors were aware of the provisions of Rule 4 of Medal Play, and that, as there is no suggestion of any inaccuracy in the scores returned, the Committee should on this occasion recommend the Club to ignore the decision and award the Medal to the lowest score returned.

Q.—The ladies' course at Eastbourne is a nine hole one, and in competitions the players, who are numerous, play the eighteen holes right off, but have to be sandwiched in, and have to wait nearly an hour between the rounds. In playing a competition the Committee of the Club ruled that any member who left the course between the two rounds would be disqualified. The result would be that competitors would have to sit at the first tee in the broiling sun or drenching rain in order to qualify. They cannot go on, but continue their round as soon as possible. Was this ruling correct, seeing that by Rule 13 (Special Rules for Stroke Competitions) they are only disqualified if they discontinue play on account of bad weather?

A.—The ruling was incorrect.

## THE GOLFER'S DEFENCE.

By R. M. G. C.

Do they mock us in their wisdom? Do they sneer with curling lip  
At the all-absorbing demon that has got us in his grip?  
At the work we leave behind  
Which is banished from the mind,  
When once the soul has fallen, and has ta'en the fatal sip?  
Do they think our view is bounded by a paltry club and ball,  
That we only dream of winning, and defeat must mar it all?  
Do they say we never care  
For ought in earth or air.  
While in contempt they wonder why such folly does not pall?  
Ah! these have never tasted of the purest joys of earth,  
Of the glorious joy of freedom by the tumbling sea and firth,  
Where the waters idly plash,  
Or the heavy rollers dash  
With the message of the ocean and the winds that gave them birth.  
For though our lips be silent as we skirt the golden strand,  
We can drink in all the beauty that is lavished on the land;  
And our hearts and pulses thrill,  
As we watch some purple hill,  
Where the magic lights are dancing at the touch of Nature's wand.  
And the booming roar of breakers, and the gentle wavelet's sigh,  
And the distant curlew piping, and the startled plover's cry,  
And the dotterel in their flocks,  
As they twitter round the rocks,  
Make up the wondrous chorus of the choirs of earth and sky.  
And the heart beats high with gladness, as we hear the clean hit ring,  
And away the ball goes whistling like a bird upon the wing  
It seems to call aloud  
As it melts into the cloud.  
And the lark takes up the challenge in his carol to the Spring.  
We can dream of lapping waters, when the halcyon days are past,  
We can dream of crag and islet, when at work we're fettered fast;  
But the guerdon that we win  
Is the buoyant life within,  
And we fain would keep the vigour of our manhood to the last.



THE LATE WILLIE CAMPBELL.

## THE LATE WILLIE CAMPBELL.

By Mr. JOHN ANDERSON, Musselburgh.

MEN who have existed during a stage of transition—between the death of the old and the birth of the new—are more apt to fall into oblivion than those who are identified with either the earlier or the later period. The lapse of years casts over the one a glamour oftentimes adding to their achievements, while the performances of the latter remain fresh in the memory as acts of the founders of a new era. Among the former may be classed Alan Robertson, the “Dunnies,” old Willie Park, and young Tommy; and among the latter J. H. Taylor, Harry Vardon, Mr. John Ball, and Mr. Hilton. Willie Campbell lived in the transition period, and although it is not more than a dozen years since he was the principal figure of his day as a golfer, there are many to whom he is no more than a name, and many more who have never heard of even his most notable performances, notwithstanding the astonishment they excited at the time. Mr. William Doleman—whose views upon any subject connected with the game must command attention—informed the writer that he considered Willie Campbell to have been the finest match player of recent years. It was undoubtedly in this department of the game that Campbell's genius manifested itself. For about five years, from 1885 to 1890, Willie never shirked an encounter anywhere or with anybody, and only on rare occasions was it that he did not emerge victorious from the contest. Given a hard match and a large gallery, and Campbell was in his glory; they seemed to act like a tonic, and however loose a game he might be playing previously, there was no sign of weakness when the day of the match came. It was in 1884, when about twenty-two years of age, that Campbell first gave evidence of his capabilities by vanquishing J. O. F. Morris by seven holes in an 18-hole match

over St. Andrews, the latter's green. Between that year and 1885 these two had a round half-dozen of encounters, from which the Musselburgh man emerged victorious in all save one, and this one he is believed to have lost by playing a too cautious game, being at one time four up and five to play. How unlike Campbell, his dashing game suggested anything but caution, and if, indeed, caution brought about disaster on this occasion, he must for the future have taken the lesson strongly to heart. Notwithstanding the result of these matches, other opponents were not slow to come forward. There were no open tournaments in those days. The Open Championship was practically the only common arena, and golfers who desired to distinguish themselves had to do so in single-handed encounters. Ben Sayers, Willie Dunn, Davie Brown (fresh from his honours as Champion), and young Willie Park frequently either challenged Campbell or picked up the glove he threw down. The results varied occasionally, but the balance ever lay largely in favour of Campbell. It may be noticed that at least one match arose out of a careful retrospect of the play on a previous occasion. "Campbell no doubt won," said this professional, referring to a past victory, "but his score was no better than I am doing every day in practice," and so the match was arranged. When the day came, however, that professional found to his cost that Campbell had always something in hand, and when required could go one better than his antagonist. When his opponent laid a long approach within ten feet of the hole, Campbell would lash up his ball still nearer, and probably run down the putt. A brilliant stroke from an opponent invariably called forth a better from Campbell; instead of discouraging it stimulated, and hence the spectators at a match where Campbell was a performer could generally rely upon being treated to some sensational bit of play. On the occasion of his match with Willie Park, Campbell eclipsed all previous performances over Musselburgh by holing the four rounds, or thirty-six holes, in 152, a record which stood till 1892. During these five years Mr. J. E. Laidlay and Willie Campbell were much associated. The professional used to carry for the amateur in all his competitions, and frequently they conjoined forces. The best amateur and the best professional, it was a powerful combination, and as partners they were no less successful than each was individually. Such couples as Tom

and Willie Dunn, Sayers and Willie Dunn, Mr. John Ball and J. O. F. Morris, and Mr. Macfie and Davie Ayton, successively fell before them under overwhelming defeats. In 1887 Campbell was at Prestwick as professional to that Club. His scores over that links during his residence there were truly marvellous, culminating with a duly authenticated 71. That year gave a well-defined example of the ill-luck which dogged Campbell in Championship and stroke competitions. Up to the third hole from home he was leading the field easily and appeared certain to win. A slightly heeled tee shot landed his ball in a bunker, converting what should have been a 4 into an 8, and Campbell lost the prize thus practically within his grasp, his fellow townsman, Willie Park, carrying off the coveted honour. In his own graphic way Campbell afterwards described the occasion, saying "Every stroke I played in that bunker cost me a pound note." It was in 1889, however, that Campbell reached the zenith of his career. At this time he had difficulty in finding opponents; to use his own phrase he was "willing to play anything creeping," but no one seemed desirous of taking up his standing challenge to play a match for £100 a side. Archie Simpson was justly considered the rising hope of the "Kingdom of Fife," and very fitly—having in mind the old rivalry between St. Andrews and Musselburgh—he was put forward to pick up the gauntlet thrown down by Campbell. If any match caused excitement that match did—probably more in proportion than any other—for in those days few played golf, and all who did were golfers from top to toe, and not merely in name; men did not golf then merely because it was the fashionable game. Carnoustie, St. Andrews, Musselburgh, and Prestwick were the selected greens, and over each the challenger proved his superiority. In the long game Campbell was Simpson's equal, and in the short game much his superior. Now and again the Musselburgh man holed putts beyond all ordinary expectations. The late Mr. Peter McEwan, speaking of the opening part of the match at Carnoustie, remarked he never saw golf like it. Shortly after that great event Campbell began to suffer in health, and although his play in matches remained good, it was clearly not up to the old standard. After leaving Prestwick Campbell went to Bridge of Weir, and although he played down to 1891, his performances ceased to be noteworthy. Some years ago he migrated to

America, and was one of the first Scotch professionals to go to the United States, where his death took place in the end of last year. It was hoped that abroad there would be a revival of his old form; this unfortunately was not the case, for while he acquitted himself creditably on several occasions, there are no indications of his having nearly approached the game he had at his command before he left his native country. So has passed from us, at the early age of thirty-eight, one of the finest golfers Scotland has produced, and one worthy to be ranked among the historic giants of the game.

---



## BESIDE THE BRAIDS.

By REV. T. D. MILLER.

SOME golfers may have heard of the Highland keeper who was so careful to avoid wounding the feelings of a sportsman whom he knew to be a generous donor though but an indifferent shot. When he was appealed to to explain the reason of the escape of the birds, he answered in the half apologetic way so encouraging to the unsuccessful, "Alloo for the wun', sir, alloo for the wun', an' ye'll be a' richt. I see where ye gang wrang. Alloo for the wun'! A wee thing mair or a wee thing less, but just alloo for the wun'!" It was a sound bit of advice, quite worth the handsome tip that the pawky keeper had in his mind's eye; and not a bit less valuable on the links than over the moor. Times without number have the best of golfers lamented not having acted up to it. The tendency is to allow too little, to cut it too fine, and then there follows the consequent penalty. If the links happen to be bordered with furze, as they should be, a cross wind forms a very dangerous element, and unless sufficient allowance is made for the lateral pressure on the ball, the player cannot hope to keep down his score.

There are greens, however, where the danger attending the wind-swept ball does not arise from that dear old enemy the whin, but from precipitous slopes, along the summit of which the course has been laid. There is a hog-backed ridge of this sort towards the close of the round at Mortonhall, that aristocratic dip of the Braid Hills that provides such excellent sport for a section of the Edinburgh players. It *can* blow on the Braids and their abutments, and it takes considerable judgment, as well as execution on the exposed terraces, to avoid disaster. Yet what a boon are these same heights and summer gales to the youth of Edinburgh! There are more Clubs connected with the old Scottish Capital than with any other city in the world.

Every other institution seems to form a Club, and though these may occasionally shift their arena to seaside links, most of them go forth for practice and contests to the Braids.

The youth of Edinburgh have seized their grand opportunities. It is little exaggeration to say that every available foot of likely turf in the environs of the old town has been put under tribute to the game. Hundreds of city youths, who are engaged throughout the day in sedentary employment, stretch their limbs, open their shoulders, and invigorate and strengthen their frames in the breezes that sweep what were formerly little more than waste places. And not youth only, but age is now found resorting to the same happy golfing ground. The veteran heroes of Modern Athens, preachers, pedagogues, practitioners, are frequently to be seen flogging away, not always, it is true, with the easy grace that characterises their professional labours, but they still seem to get quite as much enjoyment as the more juvenile players, if it cost double the amount of toil.

Good fortune took us forth to Mortonhall on a glorious summer morning, in company with a Scot of Scots, a player of an enquiring and observant mind, with a turn for poetry as well as romance, and who knows the value of the wise man's maxim in its applicability to our national pastime, that "there is a time to keep silence and a time to speak." He is compelled by the inexorable claims of duty to reside "furth of Scotland," but once each year he returns to refresh his spirit among his native hills. But when he "went south" he carried his golfing ardour with him, and, like many another forlorn exile, so skilfully pleaded his cause that a perfect mania for the game seized the minds of his fellow citizens, and they not only laid out a full length course, but lately called upon Mr. A. J. Balfour to open what is described as the second finest Clubhouse in the kingdom. The Leader of the House on the occasion showed himself to be a true idealist, ever hankering after the unattainable, for he declared it to be a much more enviable thing to be a scratch player than to be a member of the British House of Commons, and he may be regarded as illustrating the truth, that the attainment of one's ambition never affords the gratification that one anticipates from it. But though our compatriot and companion for the day at Mortonhall was quite willing to accept the dictum of his honoured guest as to the pre-eminence of golf over politics,

he was still of opinion that he had taken part in a far more stirring and animating function than even the opening of a golf Clubhouse with the glamour of Mr. Balfour's presence and oratory to give it *éclat*.

He had had something to do inaugurating a St. Andrew's dinner, and the memory of that gathering would never fade from his mind. At the critical moment in the evening's proceedings, and at a signal from the M.C., there entered the hall where the sons of Scotland had arrayed themselves, fifteen waiters bearing fifteen several haggises, and preceded by as many kilted pipers. It was a memorable occasion, not to be compared with a golf dinner, whatever lustre was shed on it, nor to be identified with any of those ordinary National festivals where there is commonly more din than dinner.

It was not to be wondered at, when so passionate a patriot found himself on a height from whence he could survey the "Heart of Midlothian," and all its vivid environment, that poetic and historic reflections should crowd, almost too rapidly, upon his mind. After observing that Edina was "Scotia's darling seat," he proceeded to apostrophize "her palaces and towers," the venerable piles within which her Colleges of Justice and Knowledge discharge their useful offices, and that "rough, rude fortress," the very cause of the city's being, and her tower of defence in the days when international contests were not fought out on the football field. And truly, unless when her streets are swept by the east wind or enveloped in haar, when one swallows too much of the raw material to be thoroughly comfortable, she can compare not unfavourably with most other cities of similar magnitude. Her gardens are fashioned by the true blending of art with nature, and her seven hills are massive and picturesque, altogether unlike the puny moleheaps that were the boast of Imperial Rome.

So fondly did our returned Scot dwell upon the landscape, and expatiate on the charms of the varied scene, during the breathing spaces of the round, that one was reminded of the Western tourist, found by a chance acquaintance glued to the Princes Street pavement, gazing in rapt admiration on the summer blending of greens and greys upon the Castle Rock, and the city's eastern framework of Salisbury's beetling crags, and the giant slopes of Arthur's Seat. "Well," said the citizen, in

conscious pride, "What do you think of that?" "Stranger," replied the nasal-toned, wideawaked sightseer, "I have heard of the splendour of Ancient Babylon, and have read the Seer's vision of the New Jerusalem, but I never conceived of anything so beautiful as this!"

And now, in many of the young eyes, the crowning glory of the hills is the triumph of the national game. Golf sits enthroned upon the Braids, and young and old go trooping out to do her obeisance. In the heights and hollows, the gales and hazards of the hills there is health and recreation without stint; and by perambulating the heath they keep the limbs elastic and the brain clear, and sweep away the cobwebs of care and worry, of business entanglement, and professional jealousy. To play golf on the Braids is discipline alike for the body and spirit, sometimes a very mortification of the latter, for the course presents aspects of the game undreamt of on the level stretch of seaside links, and, as has been said of one of the Border greens, the man who can play golf there can play it anywhere.

On Mortonhall only one or two of the holes are steep and exposed, and the ascent is so graduated that the ground can be covered with the ordinary expenditure of energy. It required an early start to get the full quantum of golf and return to the city in time for the afternoon train, but early starting is a fashion on the Braids, where many players take a summer morning round before breakfast, when the dew is on the green, and the gossamer webs glitter like threaded diamonds—a refreshing but not altogether desirable condition of things. So useful, however, is the habit where greens are apt to be crowded, that some of the Clubs set their competitions agoing at 6 a.m.

It detracts much from the pleasure of the game to play fast golf anywhere, but in hilly country it is anathema. Golf should be taken leisurely, as some wine-bibbers consume very old port, meditatively, lingering occasionally over a troublesome putt, with at least brief intervals of pause to talk the game over.

To rush the game in the consciousness that time is limited, or that we can hardly catch the last train, makes a plague of a pleasure, and it is wisdom either to sacrifice the holes or the homegoing. Indeed, a few extra holes, rapidly executed, which some players affect, are sometimes very dearly bought, as some

of our party learned after an outing, such as we enjoyed on Mortonhall, on a links no great distance removed from that pleasant course. "The few more holes" would possibly settle off a previous score, and it was proved to a demonstration that *a later suburban train than was originally intended would take the players to Portobello just in time to catch their connection home*; but when at length they were set down at that busy sea-side junction, it was found, to the dismay of at least one of the party, whom we shall call, to avoid identification, "The Old Man of the Mountain," that the train had already departed.

All sorts of shifts and devices were suggested, into which, however, the railway authorities did not enter with any sympathetic feeling, and even the telegraph clerk remained obdurate for it was *after hours*, and his instructions did not permit of a "few more holes."

There was no way left of letting those friends at home, for whose peace of mind all golfers are so solicitous, know of the *contretemps* that had befallen the strolling players. No alternative presented itself that gained unanimity of opinion, and the issue of an exhaustive discussion was summed up in the title of the most touching of all English songs. The only rift in the cloud of distress was the discovery that a late train would take them at least one stage of the way to a point at which a couple of steeds could be obtained that would enable them to finish the journey before the small hours. In this way the "Old Man" at least would reach the family ingle, and the others were assured that in the village hostelry there would meet them that "warmest welcome" that the poet tells us we must look for "in an inn."

In such brave hope the journey was accomplished, and the midnight air of the drowsy Peeblesshire village was broken by the rattle of hoofs and wheels, and at length the expectant *voyageurs* alighted before the inn. It is a place where excellent fare and shelter are offered to all and sundry, for a consideration. But, alas, they had reckoned without their host, for the ears of the slumbrous Boniface were sealed against every sound, and peals and appeals were alike unavailing. And now but one resource remained, and, what the consequences would be if the "Old Man's" door remained as sternly closed against them, was a riddle none cared either to solve or propound. But all their anxious fears were dispelled when they found that the best

of all welcomes awaited them in the home of the golfer, where the good lady was keeping sleepless vigil, and where the belated trio at length slept the sleep of the weary, after resolving that for some time to come they would forego the "few more holes," and, as well on the links as off, pay more heed to that word of sage counsel and profoundest philosophy, "aloo for the wun."

---

## THE IRISH LADIES' CHAMPIONSHIP, 1900.

By MRS. W. M. INGLIS, Hon. Secretary Irish Ladies' Golf Union.

PORTRUSH was unanimously chosen as the venue of the seventh Irish Ladies' Championship meeting, it being five years since the Championship was held there, and the number of entries (56) showed how glad everyone was to go back again to the delightful long course at Portrush. The luck of the draw brought about some very unequal matches in the first round on May 1st. Only one match resulted in a tie, that between Miss Gregg and Miss Tyrrell, the latter only being beaten at the twentieth hole. Another interesting match was between Miss Walker-Leigh and Miss D. Knox, and after a capital match and excellent play the Foxrock player went down after a plucky struggle. For the second round, on May 2nd, the weather was dull, with a gusty wind; but this proved to be a qualified evil, as it cleared the sky early in the afternoon, and left the remainder of the day bright and sunshiny. There was not a single walk-over during the day, and although most of the matches resulted as everyone expected they would, in some instances close competition was witnessed. Miss Dodd only beat Miss Scovell at the twentieth hole, and Mrs. Hezlet beat Miss G. Brownrigg at the nineteenth hole. Miss Magill, runner-up in the Open Championship last year; Miss R. Adair, runner-up in the Irish Championship last year; and Miss N. Graham, a former Champion, all found success more or less easy to grasp in the third round. The most interesting match in the fourth round was between Miss May Hezlet, the Irish and Open Lady Champion of 1899, and Miss Magill. Miss Magill played a magnificent uphill game, as she never got all even with her opponent until the sixteenth hole, which she got in 2. By a splendid putt Miss Hezlet got the seventeenth hole, and the

last hole being halved, the Champion won a beautifully played match by a hole. In the fifth and semi-final round the match of the whole Championship meeting was witnessed between Miss May Hezlet and Miss Rhona Adair. The breeze of the morning, unfortunately, had developed into a heavy gale, which drove sand blindingly across the links, and was accompanied by torrents of rain. No other sport would have been continued under such conditions, but the plucky competitors stood out stubbornly in what became largely a contest of physical endurance, and a large crowd of spectators followed all the way. Miss Hezlet was two down at the turn, but playing up splendidly, the match was squared at the fifteenth hole, and they were all even again at the seventeenth. Miss Adair won the match by a single putt on the last green, the Champion being defeated after a magnificent fight, under trying circumstances, by one who played with rare skill, judgment, and nerve. The final round of thirty-six holes was played on Friday, Miss Adair scoring rather an easy win over Miss E. Hezlet. Both players felt the strain of the "semi-finals," and the play was hardly up to the brilliant form displayed earlier in the competition. Miss Adair was heartily congratulated on her success, and since winning the double event (for a week later she went over to Westward Ho! where she was again successful) she has received the sincere congratulations of the world of golf. She is a consistently steady player, and a particularly brilliant driver. Mrs. Adair, in the unavoidable absence of the Countess of Annesley, presented the prizes to the successful competitors. Miss Adair, besides winning the Championship Medal, won the preliminary scratch score competition with an 89, Miss May Hezlet being second with 94. This brought to a close one of the most successful meetings yet held. Details :

#### FIRST ROUND.

Miss M. Lepper (Greenisland), Miss Leech (Royal Portrush), Mrs. Lloyd Campbell (Greenisland), Miss V. Hezlet (Royal Portrush), Miss K. Martin (Royal Portrush), Miss MacLaine (Co. Down), Miss Pottinger (Royal Portrush), and Miss "Price" (Royal Portrush), received byes.

Miss K. Brownrigg (Royal Portrush) a bye, Miss Moore (Co. Down) scratched.



Miss A. Heney (Massereene) beat Mrs. Pim (Royal Portrush), six and five.

Mrs. G. S. Clarke (Royal Belfast) a bye, Mrs. Archdall scratched.

Miss L. McKeown (Malone) beat Miss E. O'Rourke, three and two.

four.

Miss G. Brownrigg (Royal Portrush) a bye, Miss Taylor (Malone) scratched.

Mrs. Hezlet (Royal Portrush) beat Miss Pigot (Foxrock), six and five.

Mrs. W. M. Inglis (Royal Belfast) beat Miss S. Hutchinson (Ballycastle), eight and seven.

Miss E. Hezlet (Royal Portrush) beat Miss C. Taylor (Malone).

Miss E. Ashir (Killymore) a bye, Mrs. T. McMullan (Malone) scratched.

Miss S. Macanlay (Royal Portrush) a bye, Mrs. Johnston (Ballycastle) scratched.

Miss V. McGill (Royal Portrush) a bye, Miss Walkington (Co. Down) scratched.

Miss E. Pottinger (Royal Portrush) beat Miss A. K. Wilson (Massereene), three and two.

Miss Gregg (Royal Belfast) beat Miss Tyrrell (Co. Down) at twentieth hole.

Miss D. Knox (Greenisland) beat Miss Walker-Leigh (Foxrock), two and one.

Miss N. Graham (Co. Down) beat Miss Kerby (Royal Belfast), seven and six.

Mrs. Lynch (Co. Down) beat Mrs. R. Brown (Foxrock), seven and six.

Miss K. Murphy (Foxrock) beat Mrs. Cutbill (Co. Down), ten and eight.

Miss Magill (Co. Down) beat Miss H. Cox (Royal Portrush), seven and six.

Miss Dodd (Royal Portrush) beat Miss M. "Price" (Royal Portrush), three and two.

Miss Scovell (Foxrock) a bye, Miss E. Johnston (Ballycastle) scratched.

Miss Knox (Royal Belfast) a bye, Miss B. Boyd (Royal Belfast) scratched.

Miss E. Carr (Malone) beat Miss Woodside (Ballycastle), three and one.

Miss M. Hezlet (Royal Portrush) beat Mrs. Russell (Royal Portrush), eight and seven.

Mrs. G. Shaw (Royal Belfast) beat Miss C. Lepper (Greenisland), seven and six.

#### SECOND ROUND.

Miss Leech beat Miss M. Lepper, one up.

Miss V. Hezlet beat Mrs. Campbell, six and five.

Miss MacLaine beat Miss K. Martin, seven and six.

Miss "Price" beat Miss Pottinger, nine and eight.

Miss K. Brownrigg beat Miss Heney, five and four.  
 Miss L. McKeown beat Mrs. G. S. Clarke, six and five.  
 Mrs. Hezlet beat Miss G. Brownrigg at nineteenth hole.  
 Miss E. Hezlet beat Mrs. W. M. Inglis, three and one.  
 Miss R. Adair beat Miss S. Macaulay, five and four.  
 Miss E. Pottinger beat Miss V. Magill, one up.  
 Miss D. Knox beat Miss Gregg, five and four.  
 Miss N. Graham beat Mrs. Lynch, six and four.  
 Miss Magill beat Miss K. Murphy, eight and six.  
 Miss Dodd beat Miss Scovell at twentieth hole.  
 Miss E. Carr beat Miss Knox, six and five.  
 Miss M. Hezlet beat Mrs. Shaw, five and four.

#### THIRD ROUND.

Miss V. Hezlet beat Miss Leech, three and two.  
 Miss MacLaine beat Miss "Price," two and one.  
 Miss L. McKeown beat Miss K. Brownrigg, eight and seven.  
 Miss E. Hezlet beat Mrs. Hezlet, four and three.  
 Miss R. Adair beat Miss E. Pottinger, six and five.  
 Miss N. Graham beat Miss D. Knox, six and five.  
 Miss Magill beat Miss Dodd, three and two.  
 Miss M. Hezlet beat Miss E. Carr, six and four.

#### FOURTH ROUND.

Miss MacLaine beat Miss V. Hezlet, one up.  
 Miss E. Hezlet beat Miss L. McKeown, one up.  
 Miss R. Adair beat Miss N. Graham, four and two.  
 Miss M. Hezlet beat Miss Magill, one up.

#### FIFTH ROUND.

Miss E. Hezlet beat Miss MacLaine, five and four.  
 Miss R. Adair beat Miss M. Hezlet, one up.

#### FINAL ROUND (thirty-six holes).

Miss R. Adair beat Miss E. Hezlet, nine and seven.

---

The previous winners and runners up are as follows :

- 1894.—Miss Mulligan (Mrs. W. M. Inglis) (Royal Belfast) beat Miss Graham (Co. Down) by three up and two to play, at Carnalea.  
 1895.—Miss Cox (Royal Portrush) beat Miss MacLaine (Royal Belfast) by three up and two to play, at Portrush.

- 
- 1896.—Miss N. Graham (Co. Down) beat Miss E. Brownrigg (Royal Portrush) by four up and three to play, at Newcastle.
- 1897.—Miss N. Graham (Co. Down) beat Miss Magill (Co. Down) by four up and three to play, at Dollymount.
- 1898.—Miss Magill (Co. Down) beat Miss M. Hezlet (Royal Portrush) by one hole, at Malone.
- 1899.—Miss M. Hezlet (Royal Portrush) beat Miss R. Adair (Killymoon) by five up and four to play, at Newcastle.

This year's Championship will be held at Portmarnock, Co. Dublin, on April 29th and succeeding days.

---

## THE LADIES' CHAMPIONSHIP, 1900.

" 'Tis a far cry " to Westward Ho, yet no fewer than seventy-eight ladies mustered there last May to do battle against Miss M. Hezlet, who had so gallantly won Ireland her first victory at Newcastle, Co. Down, the previous year. Play began on May 15th, and, as usual, extended over the three succeeding days. The favourites at starting were, undoubtedly, the Misses Whigham, of Prestwick, whose long driving and general good play had come as a revelation to the onlookers at the stroke competition on the previous day; Miss L. Dod (the winner of that competition), Miss Pascoe, and Miss B. Anderson, as representing England; and last, but by no means least, Miss M. Hezlet and Miss Rhona K. Adair, the Irish Lady Champion. Here then, as at Gullane in 1897, were the makings of a splendid International contest. The winner sprang from the above galaxy of talent, and history to a certain extent repeated itself, inasmuch as the Irish Champion followed in the footsteps of Miss M. Hezlet, in adding the Championship to her Irish laurels after a display of pluck and staying power which won admiration on all hands.

The luck of the ballot decreed that the holder should meet Miss Sibyl Whigham at the very outset. Miss Hezlet made an unfortunate start in losing five out of the first seven holes, and, although she settled down to a good game thereafter, Miss Whigham threw nothing away, and won comfortably on the sixteenth green. Miss Dod also fell unexpectedly before Mrs. Hoare in the same round, the latter's deadly short game enabling her to win by a hole. On Wednesday the only surprise in the second round was the defeat of the enthusiastic Hon. Secretary (Miss Issette Pearson) by Mrs. Hollings, after she had stood four up at the fourteenth. In the third round there were none. On Thursday the majority of the ties in the fourth round were keenly contested. Miss Pascoe had only a



MISS RHONA K. ADAIR,  
CHAMPION LADY GOLFER, 1900.

hole to spare over Miss Walker-Leigh, and Mrs. Richardson held a similar advantage over Miss Blanche Anderson. But the outstanding tie was that between Miss Adair and Miss Sibyl Whigham. Throughout a splendidly played round they were never separated by more than a hole, and it was all to play for at the fifteenth. A brilliant 2 at the succeeding hole gave Miss Adair the lead, and, halving the last two holes, she made her way into the fifth round. In this round the results were unaccountably one-sided. Miss M. Whigham's win over Miss B. Thompson was anticipated, as also, perhaps, Miss Nevile's over Mrs. Hezlet; but Miss Pascoe and Miss Phillips scarcely did themselves justice against Miss Adair and Mrs. Richardson. Indeed, Miss Pascoe missed a number of very short putts. In the "semi-finals," on Friday, Mrs. Richardson went completely off her game against Miss Nevile, who won without playing the last five holes; but the tussle between Miss Adair and Miss M. Whigham was almost a repetition of that wherein the former had beaten the latter's sister. They turned all square, but Miss Whigham's prospects assumed a rosy aspect when she pocketed the next two holes by superior approaching. After a half in 5, Miss Adair straightaway drew level, and, with two steady halves thereafter, excitement rose apace. To the seventeenth Miss Whigham drove an exceptionally long ball, but failing to follow up her advantage lost the hole. Both came to grief at the last hole, Miss Whigham in the ditch beyond the green with her second, and her opponent in the mud at the edge of the burn with her approach after playing safe. Miss Whigham had a yard putt to square the match, but it beat her, and Miss Adair was hailed the winner. The result of the final tie was never in doubt. Her hard struggle with Miss Whigham had seemingly no ill-effect on the Irish Champion, who led by four holes at the sixth, and never gave Miss Nevile a chance of retrieving her position. With the presentation, by Lord Churston, of the Challenge Cup and Gold Medal to Miss Adair, the Silver Medal to the runner-up, and Bronze Medals to the other semi-finalists, a most successful and enjoyable meeting terminated. Details :—

#### FIRST ROUND.

Miss N. Graham (Co. Down), Miss Hearson (Coopers Hill), Miss Hollings (Prince's), Miss I. Pearson (Wimbledon), Miss B. Thompson

(Scarborough), Mrs. Coxe (Westward Ho and North Devon), Miss Parker-Smith (North Cornwall), Miss Pochin (Rochester), Miss C. Adair (Royal Portrush), Miss E. C. Nevile (Worcestershire), Miss A. Nicholson (Needles), Miss M. Whigham (Elysian), Miss Henderson (Wimbledon), Mrs. S. Stubbs (Barham Downs), Miss Hopkins (Westward Ho and North Devon), Mrs. Sommer (Formby), Miss F. Walker-Leigh (Co. Down), Miss L. Smith (Minchinhampton), Miss F. J. Verrall (Coventry), Mrs. Storry (Minchinhampton), Mrs. G. Hunter (Littlestone), Mrs. Chapman (Romford), Miss Pascoe (Woking), Mrs. H. C. Willock (Wimbledon), and Miss E. C. Morant (Exmouth), received byes.

Miss R. K. Adair (Royal Portrush) beat the Hon. L. Yarde-Buller (Churston) by seven up and six to play.

Mrs. W. Hoare (Westward Ho and North Devon) beat Miss L. Dod (Moreton) by one hole.

Miss Bryan (Minchinhampton) beat Miss M. B. H. Campbell (Prestwick St. Nicholas) by six up and five to play.

Miss Stringer (Littlestone) beat Mrs. Bullock (Worcestershire) by four up and three to play.

Miss E. Carr (Co. Down) beat Miss McCulloch (Royal Melbourne) by five up and three to play.

Miss S. Whigham (Elysian) beat Miss M. Hezlet (Royal Portrush) by four up and two to play.

Miss Andrews (Ashdown Forest and Tunbridge Wells) beat Miss Darlington (Kenilworth) by one hole.

Miss M. C. Reid (Royal Eastbourne) beat Miss K. M. Harris (Great Yarmouth) by three up and two to play.

Mrs. Mackern (Blackheath) beat Miss Stains (Great Yarmouth) by four up and two to play.

Miss Barwell (Royal Norwich) a bye, Miss S. Bence (Royal Winchester) scratched.

Miss Nevile (Worcestershire) beat Miss I. Bowles (Westward Ho and North Devon) by nine up and seven to play.

Mrs. Ames (Royal Winchester) beat Miss M. Wolsley (King's Norton) by three up and two to play.

Miss M. F. Verrall (Coventry) beat Mrs. Boys (Blackheath) by five up and three to play.

Miss F. Merriott (Royal Winchester) beat Miss Cruickshank (Westward Ho and North Devon) by three up and two to play.

Mrs. Philps (Northampton) beat Mrs. C. Wingfield-Stratford (Needles) by six up and five to play.

Miss F. A. Handsley (Lytham and St. Anne), Miss K. G. Moeller (Pikley), Mrs. Hezlet (Royal Portrush), Miss Armstrong (Prince's), Mrs. Laird (Blackheath), Miss I. Magill (Co. Down), Miss R. Sparrow (Woking), Miss Scovell (Co. Down), Miss P. C. Collett (Torquay), Miss M. Langley (Prince's), Miss Wilkinson (West Cornwall), Mrs. W. R. Richardson (Hoylake), Miss Smith (Coventry), Mrs. Cameron (Wimbledon), Miss S. W. P. Kiteat (Minchinhampton), Miss B. Anderson (Prince's), Miss J. Rateliff (Coventry), Miss M. E. Phillips (Prince's), Miss H. M. Frere (Wimbledon), Miss V. Hezlet (Royal

Portrush), Miss Birch (Ashdown Forest and Tunbridge Wells), Miss O. Winterscale (Westward Ho and North Devon), Miss M. Wilson (Belton Park), and Mrs. W. F. Wyley (Coventry) received byes.

## SECOND ROUND.

Miss N. Graham beat Miss Hearson by two up and one to play.  
Mrs. Hollings beat Miss I. Pearson at the nineteenth hole.  
Miss B. Thompson beat Mrs. Coxe by seven up and five to play.  
Miss Pochin beat Miss Parker-Smith by four up and three to play.  
Miss E. C. Nevile beat Miss C. Adair by seven up and six to play.  
Miss M. Whigham beat Miss A. Nicholson by six up and five to play.  
Miss Henderson beat Mrs. S. Stubbs by two up and one to play.  
Miss Hopkins beat Mrs. Sommer by four up and three to play.  
Miss F. Walker-Leigh a bye, Miss L. Smith scratched.  
Mrs. Storry beat Miss F. J. Verrall by four up and two to play.  
Mrs. G. Hunter beat Mrs. Chapman by three up and two to play.  
Miss Pascoe beat Mrs. H. C. Willock by six up and five to play.  
Miss R. K. Adair beat Miss E. C. Morant by six up and five to play.  
Miss Bryan beat Mrs. W. Hoare by four up and three to play.  
Miss E. Carr beat Miss Stringer by two up and one to play.  
Miss S. Whigham beat Miss Andrews by seven up and six to play.  
Mrs. Mackern beat Miss M. C. Reid by four up and two to play.  
Miss Nevile beat Miss Barwell by four up and three to play.  
Mrs. Ames beat Miss M. F. Verrall by five up and four to play.  
Miss F. Meriott beat Mrs. Philips by four up and three to play.  
Miss K. G. Moeller beat Miss F. A. Handsley by seven up and six to play.  
Mrs. Hezlet beat Miss Armstrong by five up and three to play.  
Miss I. Magill beat Mrs. Laird by eight up and six to play.  
Miss R. Sparrow a bye, Miss Scovell scratched.  
Miss P. C. Collett beat Miss M. Langley by two up and one to play.  
Mrs. W. R. Richardson beat Miss Wilkinson by five up and three to play.  
Mrs. Cameron beat Miss Smith by two up and one to play.  
Miss B. Anderson beat Miss S. W. P. Kitcat by five up and three to play.  
Miss M. E. Phillips a bye, Miss J. Ratcliff scratched.  
Miss H. M. Frere a bye, Miss V. Hezlet scratched.  
Miss O. Winterscale beat Miss Birch at the nineteenth hole.  
Miss M. Wilson beat Mrs. W. F. Wyley by six up and five to play.

## THIRD ROUND.

Mrs. Hollings beat Miss N. Graham by three up and one to play.  
Miss B. Thompson beat Miss Pochin by seven up and six to play.  
Miss M. Whigham beat Miss E. C. Nevile by three up and two to play.



Miss Hopkins beat Miss Henderson by two holes.  
 Miss F. Walker-Leigh beat Mrs. Storry by four up and two to play.  
 Miss Pascoe beat Mrs. G. Hunter by five up and four to play.  
 Miss R. K. Adair beat Miss Bryan by three up and two to play.  
 Miss S. Whigham beat Miss E. Carr by six up and five to play.  
 Miss Nevile beat Mrs. Mackern by six up and five to play.  
 Mrs. Ames beat Miss F. Merriott by one hole.  
 Mrs. Hezlet beat Miss K. G. Moeller at the nineteenth hole.  
 Miss R. Sparrow beat Miss I. Magill by two holes.  
 Mrs. W. R. Richardson beat Miss P. C. Collett by four up and three to play.  
 Miss B. Anderson beat Mrs. Cameron by three up and two to play.  
 Miss M. E. Phillips beat Miss H. M. Frere by one hole.  
 Miss M. Wilson beat Miss O. Winterscale by five up and four to play.

## FOURTH ROUND.

Miss B. Thompson beat Mrs. Hollings by three up and one to play.  
 Miss M. Whigham beat Miss Hopkins by eight up and six to play.  
 Miss Pascoe beat Miss F. Walker-Leigh by one hole.  
 Miss R. K. Adair beat Miss S. Whigham by one hole.  
 Miss Nevile beat Mrs. Ames by four up and three to play.  
 Mrs. Hezlet beat Miss R. Sparrow by three up and two to play.  
 Mrs. W. R. Richardson beat Miss B. Anderson by one hole.  
 Miss M. E. Phillips beat Miss M. Wilson by three up and two to play.

## FIFTH ROUND.

Miss M. Whigham beat Miss B. Thompson by four up and three to play.  
 Miss R. K. Adair beat Miss Pascoe by five up and three to play.  
 Miss Nevile beat Mrs. Hezlet by seven up and six to play.  
 Mrs. W. R. Richardson beat Miss M. E. Phillips by six up and five to play.

## SIXTH ROUND.

Miss R. K. Adair beat Miss M. Whigham by one hole.  
 Miss Nevile beat Mrs. W. R. Richardson by seven up and five to play.

## FINAL TIE.

Miss R. K. Adair beat Miss Nevile by six up and five to play.

The previous winners and runners-up are as follows :

- 1893.—Lady Margaret Scott (Cotswold) beat Miss Issette Pearson (Wimbledon) by seven up and five to play, at St. Annes.  
 1894.—Lady Margaret Scott (Cotswold) beat Miss Issette Pearson (Wimbledon) by three up and two to play, at Littlestone.

- 
- 1895.—Lady Margaret Scott (Cotswold) beat Miss E. Lythgöe (Lytham and St. Anne's) by six up and four to play, at Portrush.
- 1896.—Miss A. B. Pascoe (Wimbledon) beat Miss L. Thomson (Wimbledon) by three up and two to play, at Hoylake.
- 1897.—Miss E. C. Orr (North Berwick) beat Miss Orr (North Berwick) by four up and three to play, at Gullane.
- 1898.—Miss L. Thomson (Mrs. Towne) (Wimbledon) beat Miss E. Nevile (Worcestershire) by six up and five to play, at Great Yarmouth.
- 1899.—Miss M. Hezlet (Royal Portrush) beat Miss Magill (Co. Down) by two up and one to play, at Newcastle, Co. Down.

This year's Championship falls to be held at Aberdovey, on May 14th, and the three succeeding days.

## THE OLD LINKS OF MUSSELBORO'.

(SONG. Dedicated to the Royal Musselburgh Golf Club by a MEMBER.)

There are matters delicate, and somewhat intricate,  
 Which lawyers love to handle ;  
 There are questions mystical, for minds sophistical  
 And yet not worth the candle ;  
 But the quirkiest question that now comes to puzzle one  
 Who handles club and ball,  
 Is " What course is found in the play of all the round  
 To be the best of all ? "

*Chorus—*

And we golfers all declare, dispute it if you dare,  
 " The best on which the winds do blow  
 Are the good old links of Musselboro'."

There are other links 'tis true, where there's a hole or two  
 To try the fiery passion,  
 But where can you find the surface so well mined,  
 And Golf perpetual caution.  
 What with " Pandy " and with " Shand," not to mention tons  
 of sand,  
 And all the wide sea waste,  
 Not such a course is found in the play of all the round  
 To suit each varied taste.

*Chorus—*So we golfers all, &c.

If you should pull your shot you'll land it in a pot,  
 Or dandelion garden,  
 While a slice is sure to be on the road or in the sea,  
 Your score not worth a " farden."  
 You may top it as you go, thinking best be sure and slow,  
 You'll rue it ere you're done.  
 Thus not a course is found in the play of all the round  
 Surpassing this, not one.

*Chorus—*So we golfers all, &c.

---

With links fostered by the "Royal," then old Musselburgh,  
loyal  
To her own ancient game,  
Well supported by the "New," and by "Larks" and Merchants  
too,  
Fears not her honoured name.  
While there's a ball to strike, or someone to play the like,  
On her historic green,  
There will not a course be found, in the play of all the round  
Of which she is not queen.

*Chorus*—So we golfers all, &c.

## THE AMATEUR CHAMPIONSHIP, 1900.

THE Amateur Championship, which was decided at Sandwich on May 15th and the three succeeding days, was robbed of a deal of interest by the lamented death of Mr. F. G. Tait, and the absence, at the front in South Africa, of the holder, Mr. John Ball, jun. Yet with such fine exponents in the field of sixty-eight as Messrs. H. G. Hutchinson, J. E. Laidlay, and L. M. Balfour-Melville (all previous holders), Mr. H. H. Hilton, a dual Open Champion, and such slashing young players as Messrs. J. Robb, R. Maxwell, H. C. Ellis, and J. A. T. Bramston, there were the elements of a grand struggle. The magnificent victory he had achieved in the St. George's Challenge Vase Competition on the eve of the Championship, made Mr. Maxwell a hot favourite, yet there were those who thought that the turn of Mr. Hilton, unlucky to a degree hitherto in the contest, had come at last, while the University contingent made no secret of their confidence in Messrs. Ellis and Bramston. On the opening day (Tuesday) the weather was to the north side of friendly, a stiff nor-easter and heavy rain being the concomitants. As a rule, little interest is taken in the first day's play, it being generally of the nature of a "weeding out" process. Now, however, the ballot had fated that several fine players should meet in the second round. In the very first tie Mr. J. M. Williamson, a Bronze Medallist of 1899, was thrown out of the running somewhat unexpectedly by Mr. V. A. Pollock (Felixstowe), as the other Bronze Medallist, Mr. G. C. Whigham, had been by Mr. E. Scrutton, jun., a youthful player of parts, in the first of the three ties which constituted the first round. And then the spectators were treated to a couple of interesting bouts between Mr. A. D. Blyth, the local crack, and Mr. J. Robb, and those veteran opponents Messrs. Laidlay and Hutchinson. Although Mr. Robb was playing at the top of his game, Mr. Blyth made the



MR. H. H. HILTON,  
CHAMPION AMATEUR GOLFER, 1900.

pluckiest of fights. Three down at the turn, he succeeded in squaring the match at the fourteenth hole; but Mr. Robb, coming again, won by two up and one to play. Mr. Hutchinson was one down at the turn against Mr. Laidlay, but coming home luck befriended the latter, and he won comfortably three holes from home. Handicapped by sciatica, Mr. J. R. Gairdner was ousted by Mr. Balfour-Melville after a good struggle in the outward half, and then came a great surprise in the defeat of Mr. H. C. Ellis by Mr. C. F. Whigham by three up and one to play. The other matches worthy of note in the round were a stern struggle between Mr. J. L. Low and Mr. A. Maedonald, of Edinburgh Burgess renown, and one nearly as close between the Earl of Winchelsea and Mr. C. E. Dick. The two first named, who played splendidly, ran neck and neck, and Mr. Low only won by a putt. The match between the other couple finished on the seventeenth green. In the third round, on Wednesday, Mr. C. F. Whigham, continuing his good form, beat Mr. H. S. Colt by a "pocketful" of holes, and even more pronounced was the win of Mr. Bramston over Mr. F. Ballingall. Holding Mr. Booth, of the promoting Club, a little too cheap, Mr. Balfour-Melville was unexpectedly worsted by three and two; but Mr. Low again won on the home green against Mr. N. Macbeth, one of the hopes of Lancashire. Mr. T. T. Gray and Mr. C. Hutchings had an extraordinary game. With the latter six down at the tenth all seemed over, yet by a great effort he squared accounts, and an extra hole had to be played ere Mr. Gray overcame him. But the outstanding game was that between Mr. Hilton and Mr. Maxwell, which many regarded as likely to settle thus early the Championship. Inasmuch as he had been easily beaten by Mr. Maxwell at Muirfield in 1897, Mr. Hilton had an old score to wipe out, and he did it in no uncertain fashion. The loser began brilliantly by securing two out of the first three holes, but taking the remaining outward holes in "two under 4's," Mr. Hilton established the useful lead of three. Thereafter Mr. Hilton threw nothing away, and the game was his at the fifteenth hole. Mr. Hilton, whose outward half was taken in 35, played well at every point, but Mr. Maxwell's short game was not up to his usual standard. Mr. Robb and Mr. Laidlay provided the tit-bit of the fourth round. The pair were never separated by more than a hole, and

honours were easy at the thirteenth. At the fourteenth, however, Mr. Robb, when playing the like over the bunker, holed his pitch, and so led for the first time. He did not afterwards relinquish his advantage, and won his way into the fifth round by holing a yard putt at the home hole. An interesting round concluded with a good tussle between Lord Winchelsea and Mr. Low. The former once more excelled himself, and Mr. Low had to cry enough without playing the last hole. On Thursday the improvement in the weather which had set in on Wednesday forenoon continued. Mr. Hilton and Mr. J. Graham, the Hoylake crack, easily qualified to meet in the "semi-finals," and Mr. Robb had something in hand over Mr. Pease. But Mr. Bramston had his work cut out to beat Mr. C. E. Hambro, who had gone round at the low figure of 74 against Mr. H. Finch Hatton, on Wednesday afternoon. It was all to play for at the turn, but by the time the twelfth hole was reached, Mr. Hambro led by two. This deficit Mr. Bramston promptly proceeded to wipe out, and, playing up grandly, won by three and two. On Thursday afternoon Mr. Robb and Mr. Bramston proved splendidly matched for fourteen holes, but the latter "cracked" when the pinch came, and Mr. Robb won more easily than seemed likely at one time. Against Mr. Graham, Mr. Hilton began sensationally by holing a full brassy shot for a 2, and, never giving his opponent a chance, qualified for the final at the thirteenth hole. His outward half was taken in 35, and his score was "one under 4's" when the game terminated.

The concluding day (Friday) was, as usual, devoted to the final tie of thirty-six holes. In the forenoon, albeit somewhat unlucky with his putts, Mr. Robb made an excellent fight with Mr. Hilton, who again played at the top of his game. The difference between them was that Mr. Hilton's long putts went down, whereas Mr. Robb's, after looking in all the way, would aggravatingly turn off at the very lip of the hole. Round in 79, Mr. Hilton finished the morning round three up. In the afternoon Mr. Robb's driving fell away considerably, and going further ahead, Mr. Hilton won his first Amateur Championship by eight up and seven to play. Needless to say his victory was very popular, and he spoke from the bottom of his heart when, in acknowledging the presentation of the Championship Cup and Gold Medal by Capt. Austin, Captain of the St. George's



Golf Club, he said that he had at last attained the height of his ambition. In every tie he played grand golf, and never was a win better earned. Mr. Robb's Silver Medal was also well deserved, and perhaps his day may yet come, but in the meantime his form is too brilliantly erratic to make for absolute success. For a first appearance Mr. Bramston did uncommonly well, and Mr. Graham, the other Bronze Medallist, again justified his claim to be deemed one of the best players of the day. A word of praise must be accorded the Committee of the St. George's Golf Club for their excellent arrangements, which made things comfortable for players and spectators alike. Subjoined are details :

## FIRST ROUND.

Messrs. V A. Pollock (Felixstowe), J. M. Williamson (Royal Musselburgh), J. Robb (St. Andrews), A. D. Blyth (St. George's), J. E. Laidlay (Honourable Company of Edinburgh Golfers), H. G. Hutchinson (Royal North Devon), C. Kitto (Oxford and Cambridge G.S.), A. M. Joshua (St. George's), H. E. Taylor (Mid-Surrey), H. Parker (Oxford and Cambridge G.S.), E. A. Lassen (Bradford), E. Lehmann (St. George's), W. H. Fowler (Royal and Ancient), H. B. Macarthy (Ilkley), J. B. Pease (Alnmouth), Major Lamont (Royal North Devon), H. C. Meek (St. George's), F. M. G. Abell (Warwickshire), Hon. H. Finch-Hatton (Royal and Ancient), R. T. Graham Murray (Royal and Ancient), C. E. Hambro (St. George's), A. R. Aitken (Prestwick), W. Houldsworth (Royal North Devon), W. E. Mason (Ormskirk), J. A. T. Bramston (Oxford University), A. G. Hogg (Manchester), F. Ballingall (Blairgowrie), A. S. Johnston (Eltham), G. H. A. Booth (St. George's), W. M. Grimshaw (St. George's), L. M. Balfour-Melville (Royal and Ancient), J. R. Gairdner (Mid-Surrey), C. F. Whigham (Royal and Ancient), H. C. Ellis (Oxford and Cambridge G.S.), H. S. Colt (Oxford and Cambridge G.S.), E. N. Evans (Royal Liverpool), C. Hutchings (Royal Liverpool), A. G. Hamilton (Baltusrol), T. T. Gray (Royal Musselburgh), Dr. I. Williamson (Mid-Surrey), R. Maxwell (Tantallon), H. M. Leggatt (Cinque Ports), H. H. Hilton (Royal Liverpool), E. F. Newton (Oxford and Cambridge G.S.), H. G. B. Ellis (Oxford and Cambridge G.S.), E. M. Smith (St. George's), H. Holden (Royal Liverpool), L. S. Anderson (Falmouth), S. H. Fry (Mid-Surrey), W. P. Wightman (Bradford), G. W. Hillyard (Leicestershire), J. J. Brickman (Lytham and St. Anne's), J. Graham, jun. (Royal Liverpool), Capt. Austin (St. George's), W. Ballingall (Royal and Ancient), W. S. Fotheringham (Royal and Ancient), J. L. Low (Oxford and Cambridge G.S.), A. Macdonald (Edinburgh Burgess G.S.), N. Macbeth (Lytham and St. Anne's), A. O. Williams (Royal and Ancient), received byes.

Mr. E. Scratten, jun. (Royal Isle of Wight), beat Mr. G. C. Whigham (Prestwick) by five up and three to play.

Mr. S. M. Fergusson (Royal and Ancient) beat Mr. A. C. Blain (Royal Liverpool) by seven up and five to play.

Mr. C. E. Dick (Royal Liverpool) beat Mr. D. S. Froy (London Scottish) by four up and three to play.

The Earl of Winchelsea (St. George's) beat Mr. F. G. Wilson (Royal Liverpool) after a tie.

#### SECOND ROUND.

Mr. V. A. Pollock beat Mr. J. M. Williamson by two holes.

Mr. J. Robb beat Mr. A. D. Blyth by two up and one to play.

Mr. J. E. Laidlay beat Mr. H. G. Hutchinson by four up and three to play.

Mr. C. Kitto beat Mr. A. M. Joshua by one hole.

Mr. H. E. Taylor beat Mr. H. Parker by one hole.

Mr. E. A. Lassen beat Mr. E. Lehmann by six up and five to play.

Mr. W. H. Fowler a bye, Mr. H. B. Macarthy scratched.

Mr. J. B. Pease a bye, Major Lamont scratched.

Mr. H. C. Meek beat Mr. F. M. G. Abell by eight up and six to play.

Hon. H. Finch-Hatton beat Mr. R. T. Graham Murray by four up and three to play.

Mr. C. E. Hambro beat Mr. A. R. Aitken by two up and one to play.

Mr. W. Houldsworth beat Mr. W. E. Mason by five up and four to play.

Mr. J. A. T. Bramston beat Mr. A. G. Hogg by four up and two to play.

Mr. F. Ballingall beat Mr. A. S. Johnston by four up and two to play.

Mr. G. H. A. Booth beat Mr. W. Grimshaw by four up and two to play.

Mr. L. M. Balfour-Melville beat Mr. J. R. Gairdner by four up and two to play.

Mr. C. F. Whigham beat Mr. H. C. Ellis by three up and one to play.

Mr. H. S. Colt beat Mr. E. N. Evans by six up and four to play.

Mr. C. Hutchings beat Mr. A. G. Hamilton by eight up and seven to play.

Mr. T. T. Gray beat Dr. I. Williamson by two up and one to play.

Mr. R. Maxwell beat Mr. H. M. Leggatt by six up and four to play.

Mr. H. H. Hilton beat Mr. E. F. Newton by eight up and seven to play.

Mr. H. G. B. Ellis beat Mr. E. M. Smith by seven up and six to play.

Mr. H. Holden beat Mr. L. S. Anderson by four up and two to play.

Mr. S. H. Fry beat Mr. W. P. Wightman by three up and two to play.

Mr. G. W. Hillyard beat Mr. J. J. Brickhill after a tie.

Mr. J. Graham, jun., beat Capt. Austin by five up and four to play.  
Mr. W. Ballingall beat Mr. W. Fotheringham by five up and three to play.

Mr. J. L. Low beat Mr. A. Macdonald by one hole.

Mr. N. Macbeth a bye, Mr. A. O. Williams scratched.

Mr. S. M. Fergusson beat Mr. E. Scratton, jun., by two up and one to play.

The Earl of Winchilsea beat Mr. C. E. Dick by two up and one to play.

#### THIRD ROUND.

Mr. J. Robb beat Mr. V. A. Pollock by seven up and six to play.

Mr. J. E. Laidlay beat Mr. C. Kitto.

Mr. H. E. Taylor beat Mr. E. A. Lassen by one hole.

Mr. J. B. Pease beat Mr. W. H. Fowler by four up and two to play.

The Hon. H. Finch-Hatton beat Mr. H. E. Meek by two up and one to play.

Mr. C. E. Hambro beat Mr. W. Houldsworth by three up and two to play.

Mr. J. A. T. Bramston beat Mr. Ballingall by seven up and six to play.

Mr. F. H. A. Booth beat Mr. L. M. Balfour-Melville by two up and one to play.

Mr. C. F. Whigham beat Mr. H. S. Colt by six up and five to play.

Mr. T. T. Gray beat Mr. C. Hutchings after a tie.

Mr. H. H. Hilton beat Mr. R. Maxwell by four up and three to play.

Mr. H. Holden beat Mr. H. G. B. Ellis by three up and two to play.

Mr. S. H. Fry beat Mr. G. W. Hillyard by one hole.

Mr. J. Graham, jun., beat Mr. W. Ballingall by two up and one to play.

Mr. J. L. Low beat Mr. N. Macbeth by one hole.

The Earl of Winchilsea beat Mr. S. M. Fergusson by three up and two to play.

#### FOURTH ROUND.

Mr. J. Robb beat Mr. J. E. Laidlay by one hole.

Mr. J. B. Pease beat Mr. H. E. Taylor by five up and four to play.

Mr. C. E. Hambro beat the Hon. H. Finch-Hatton by four up and three to play.

Mr. J. A. T. Bramston beat Mr. F. H. A. Booth by five up and four to play.

Mr. C. F. Whigham beat Mr. T. T. Gray by four up and three to play.

Mr. H. H. Hilton beat Mr. H. Holden by seven up and six to play.

Mr. J. Graham, jun., beat Mr. S. H. Fry by three up and one to play.

The Earl of Winchilsea beat Mr. J. L. Low by two up and one to play.

## FIFTH ROUND.

Mr. J. Robb beat Mr. J. B. Pease by three up and two to play.

Mr. J. A. T. Bramston beat Mr. C. F. Whigham by six up and four to play.

Mr. H. H. Hilton beat Mr. C. F. Whigham by six up and four to play.

Mr. J. Graham, jun., beat the Earl of Winchilsea by seven up and six to play.

## SIXTH ROUND.

Mr. J. Robb beat Mr. J. A. T. Bramston by three up and one to play.

Mr. H. H. Hilton beat Mr. J. Graham, jun., by seven up and five to play.

## FINAL TIE.

Mr. H. H. Hilton beat Mr. J. Robb by eight up and seven to play.

The previous winners and runners-up are as follows:—

- 1886.—Mr. H. G. Hutchinson (Royal North Devon) beat Mr. H. A. Lamb (Royal Wimbledon) by seven up and six to play, at St. Andrews.
- 1887.—Mr. H. G. Hutchinson (Royal North Devon) beat Mr. J. Ball, jun. (Royal Liverpool) by one hole, at Hoylake.
- 1888.—Mr. J. Ball, jun. (Royal Liverpool) beat Mr. J. E. Laidlay (Honourable Company of Edinburgh Golfers) by five up and four to play, at Prestwick.
- 1889.—Mr. J. E. Laidlay (Honourable Company of Edinburgh Golfers) beat Mr. L. M. Balfour (Royal and Ancient) by two up and one to play, at St. Andrews.
- 1890.—Mr. J. Ball, jun. (Royal Liverpool) beat Mr. J. E. Laidlay (Honourable Company of Edinburgh Golfers) by four up and three to play, at Hoylake.
- 1891.—Mr. J. E. Laidlay (Honourable Company of Edinburgh Golfers) beat Mr. H. H. Hilton (Royal Liverpool) after a tie, at St. Andrews.
- 1892.—Mr. J. Ball, jun. (Royal Liverpool) beat Mr. H. H. Hilton (Royal Liverpool) by three up and one to play, at Sandwich.
- 1893.—Mr. P. C. Anderson (St. Andrews University) beat Mr. J. E. Laidlay (Honourable Company of Edinburgh Golfers) by one hole, at Prestwick.
- 1894.—Mr. J. Ball, jun., (Royal Liverpool) beat Mr. S. M. Fergusson (Royal and Ancient) by one hole, at Hoylake.
- 1895.—Mr. L. M. Balfour-Melville (Royal and Ancient) beat Mr. J. Ball, jun. (Royal Liverpool), after a tie, at St. Andrews.

- 1896.\* Mr. F. G. Tait (Black Watch) beat Mr. H. H. Hilton (Royal Liverpool) by eight up and seven to play, at Sandwich.  
1897.—Mr. A. J. T. Allan (Edinburgh University) beat Mr. J. Robb (St. Andrews) by four up and two to play, at Muirfield.  
1898.—Mr. F. G. Tait (Black Watch) beat Mr. S. M. Fergusson (Royal and Ancient) by seven up and five to play, at Hoylake.  
1899. Mr. J. Ball, jun. (Royal Liverpool) beat Mr. F. G. Tait (Black Watch) after a tie, at Prestwick.

\* Thirty-six holes played for first time.

---

The conditions which regulate the entrance of players in the Amateur Championship are as follows:

(a) The competition shall be open to all amateur golfers, members of any Golf Club.

(b) An amateur golfer shall be a golfer who has never made for sale, golf clubs, balls, or any other article connected with the game; who has never carried clubs for hire after attaining the age of fifteen years, and who has not carried clubs for hire at any time within six years of the date on which the competition begins in each year; who has never received any consideration for playing in a match, or for giving lessons in the game; and who for a period of five years prior to the 1st September, 1886, has never received a money prize in any open competition.

(c) Competitors shall enter for the competition through the Secretaries of their respective Clubs, who in sending in the names shall be held to certify that the players are *bonâ fide* amateur golfers in terms of the foregoing definitions.

Notwithstanding the provision in Clause c, all entries shall be subject to the approval of the Committee of the Club on whose green the competition is held.

This year's Championship falls to be held at St. Andrews on May 7th and the three succeeding days.

---

## THE GOLFING CHAMPIONSHIP, 1900.

ALTHOUGH the redoubtable Harry Vardon had not long returned from a lengthy tour in the United States, he started a strong favourite for the Championship at St. Andrews on June 6th. Indeed, of the eighty who joined issue with him, J. Braid, J. H. Taylor, J. White, and Mr. H. H. Hilton were alone deemed capable of wresting the title from him. Prior to the start, there was a deal of speculation as to what aggregate would be good enough to carry off the honour, and the general opinion seemed to be that the player who averaged under 80's would prove the Champion. How far astray this calculation was will be seen below. The conditions on the opening day were favourable, the light being subdued, and only a gentle easterly breeze to add a stroke or two to the home-coming. This was the order of despatch:—

- T. Simpson (Wakefield) and W. Park (Musselburgh).
- J. Kirkcaldy (St. Andrews) and A. Gourlay (St. Andrews).
- D. Kinnell (Leven) and P. M'Ewan (Southport).
- Mr. S. C. Thomson (Pannure G.C.) and F. Saunders (Handsworth).
- Mr. A. Macdonald (Edinburgh Burgess G.C.) and D. Anderson, jun. (St. Andrews).
- Mr. R. Maxwell (Tantallon G.C.) and Mr. W. Greig (St. Andrews G.C.).
- W. Auchterlonie (St. Andrews) and Mr. J. G. Craik (Forfar G.C.).
- H. Cawsey (Malvern) and T. Williamson (Nottingham).
- W. Fernie (Troon) and E. Ray (Churston).
- J. Duncan (Glasgow) and Mr. J. L. Low (Royal and Ancient G.C.).
- J. Hopburn (Surbiton) and B. Sayers (North Berwick).
- W. L. Mackie (Wanstead) and W. Toogood (Rochford).
- I. Mackie (Elie) and J. Kinnell (Prestwick).
- Mr. L. M. Balfour-Melville (Royal and Ancient G.C.) and A. Marr (Sunderland).
- F. Hocking (Ashford) and Douglas M'Ewan (Musselburgh).
- J. H. Taylor (Richmond) and J. Wilson (Glasgow).
- Mr. E. R. H. Blackwell (Royal and Ancient G.C.) and P. J. Gaudin (Manchester).
- T. Chisholm (Eastbourne) and Mr. J. E. Laidlay (Honourable Company of Edinburgh Golfers).



J. H. TAYLOR,  
CHAMPION GOLFER, 1900.  
(By permission of *Golf Illustrated*.)

Mr. J. M. Williamson (Royal Musselburgh G.C.) and J. White (Seaford).

J. W. Taylor (Redcar) and A. Herd (Huddersfield).

A. W. Brown (Worsley) and J. Dalgleish (Nairn).

R. Mundy (Winchester) and Mr. T. T. Gray (Royal Musselburgh G.C.).

P. Paxton (Tooting Bee) and A. Day (Tenby).

David M'Ewan (Birkdale) and H. Woods (Uxbridge).

Mr. H. H. Hilton (Royal Liverpool G.C.) and H. Vardon (Scarborough).

A. Gray (Surbiton) and A. Kirkcaldy (St. Andrews).

J. Braid (Romford) and A. Tingey (Watford).

L. Gourlay (St. Andrews) and C. R. Smith (Hastings).

Mr. R. T. Boothby (Royal and Ancient G.C.) and A. Simpson (Aberdeen).

J. Forrester (Elie) and Mr. S. M. Fergusson (Royal and Ancient G.C.).

F. Butel (Bamford) and A. J. Ife (Hankley Common).

J. Kay (Seaton Carew) and G. Coburn (Portmarnock).

T. Watt (Bridge of Weir) and T. Vardon (Ilkley).

J. Mercer (Huddersfield) and J. Anderson (Perth).

E. Gray (Littlehampton) and Mr. D. S. Froy (London Scottish G.C.).

W. C. Gaudin (Bradford) and R. Munro (Chislehurst).

T. Yeoman (Wheathampstead) and Mr. W. B. Hunter (Dumbarton G.C.).

Hon. H. Finch-Hatton (Royal and Ancient G.C.) and P. C. Wynne (Mitcham).

J. Anderson (St. Andrews) and W. H. Fowler (Royal and Ancient G.C.).

Mr. F. M'Kenzie (St. Andrews Thistle G.C.) and P. Walker (St. Andrews).

A. H. Scott (Elie).

Driving a fine straight ball, and playing steadily otherwise, Willie Park set the field an 80 to beat straight away. Several came near it, but it was not until J. H. Taylor handed in a 79, that the ex-Champion was ousted from pride of place. To go out Taylor took 39 to Park's 37, but making scarcely the semblance of a mistake in the second moiety, only required 40 for it against Park's 43. Needless to say, Mr. Hilton and Harry Vardon drew after them the bulk of the spectators, who had a rare treat provided for them to the turn, which the former reached by the grandest of golf in 36, Vardon being at this point three strokes to the bad. These he quickly recovered by pocketing each of the first three inward holes in 3. By this time the crowd had become unmanageable. Disconcerted thereby, Mr. Hilton's hitherto fine game deserted him, and what looked like being a noteworthy round eventually totalled to 83. Vardon also was somewhat handicapped, but not so appreciably as his



partner, and he equalled Taylor's score. So also did his brother Tom, and White kept himself well in the running with an 80. Braid's long game was not excelled by any one, but he repeatedly threw away strokes on the greens, and so registered an 82. At this stage Mr. R. Maxwell headed the amateurs with an 81.

The feature of the afternoon round was the magnificent play of J. H. Taylor. Beginning in great style with a 3, he reached the turn in 36, and throwing nothing away coming home, rivalled A. Herd's Medal record of 77, made in the 1895 Championship, which Taylor won. Of the other two erstwhile leaders Harry Vardon did best. In the outward half he left little to be desired, but strokes were dropped here and there on the journey inward, and his aggregate of 160 was four in excess of Taylor's. Mr. Hilton again failed in the second half, his round being 87, as also was T. Vardon's. An 81 by White raised him into third place, Mr. Maxwell coming fourth with 162, while the leading six were completed at 163 by Park and Braid. Thus early, however, such usually reliable players as W. Fernie, T. Williamson, and the brothers Kinnell were, according to the conditions, compulsorily retired, and the final tussle was generally regarded as lying between Taylor and Harry Vardon.

On the second day a chill Scotch mist made matters unpleasant for spectators, but the conditions from a scoring point of view were ideal. Approaching was made easy, and, if putts were up and on the line, down they went. Although qualified to take part in the final stage, Mr. J. L. Low and A. Marr elected not to do so, and this was the order of despatch:—

F. Butel and W. Auchterlonie.  
B. Sayers and E. Ray.  
P. J. Gaudin and J. Hepburn.  
W. C. Gaudin and Douglas  
M'Ewan.  
Mr. H. H. Hilton and G. Coburn.  
A. Tingey and Mr. W. Greig.  
A. Kirkcaldy and L. Gourlay.  
Mr. D. S. Froy and T. Simpson.  
C. R. Smith and Mr. J. M.  
Williamson.  
Mr. S. M. Fergusson and J.  
Kirkcaldy.  
J. H. Taylor and Mr. J. E.  
Laidlay.

A. W. Brown and J. White.  
P. Paxton and Mr. R. Maxwell.  
Mr. E. R. H. Blackwell and A. H.  
Scott.  
David M'Ewan and Mr. R. T.  
Boothby.  
A. Herd and H. Vardon.  
F. Hocking and Mr. W. H.  
Fowler.  
P. M'Ewan and T. Yeoman.  
D. Anderson, jun., and Mr. F.  
M'Kenzie.  
W. Park and J. W. Taylor.  
J. Kay and T. Vardon.  
J. Braid and A. Simpson.

In Mr. Laidlay, Taylor had an excellent partner, and, of course, they had a large gallery. At the very outset luck befriended Taylor, his second shot jumping the "Swilean," and so enabling him to start with a par 4. Three finely played holes at a like figure gave him welcome heartening, and after being bunkered *en route* to the sixth hole, a magnificent recovery laid his ball dead, and he got another 4. The turn was reached in 37, and home in 41, his victory was thus early practically assured, for it was then known that his great rival was seven strokes behind him at the turn. Only one stroke did the latter wrest back in the home-coming, so that he had "a stey brae" to climb in the final round. White's round was 82, and as Braid's was two less, the couple now tied for third place, nine strokes behind Taylor and three behind Vardon. The last round requires little description. It saw Taylor excel at every point. Mr. Laidlay is a driver above the average, yet he was frequently outdriven by yards. Indeed, Taylor has never been seen to such advantage off the tee. Through the green he was equally good, and his approaching and putting were phenomenal. Every putt was played with refreshing confidence, and down they had to go, so to speak. At the seventh hole he ran down a five yards' putt, at the tenth and fourteenth eight yards' puts, and at the seventeenth—the *bête noir* of all the competitors—he got a fine 5 with a "six yarder." A perfect 4 completed the grandest round ever played in a Championship. Out in 38, he returned in 37, the lowest figure at which this half was taken on the two days, and still further lowered the Medal record for the links to 75. His winning aggregate of 309 was thirteen strokes below that with which he won at St. Andrews in 1895, and he well deserved the ovation he received when his last putt found the bottom of the hole. Harry Vardon also kept his best effort to the last—a 77—and his aggregate of 317 would have appeared a great performance with Taylor's unparalleled figures out of the way. To the close Braid and White continued their keen struggle for third and fourth prizes, but Braid's 79 gave him the advantage by a stroke. The Gold Medal and prizes were presented by Mr. Cathcart, of Pitcairlic, Convener of St. Andrews' Green Committee, who congratulated the Champion on his brilliant victory, and so the last Championship of the Nineteenth Century ended in a blaze of glory.

Subjoined are the detailed cards of the first four, the order of the prize list, and full scores:—

J. H. TAYLOR (Championship Medal and 50*l.*).

First Round.	—Out.....	4	5	4	4	5	4	5	4	4=39	79	156
	In .....	4	3	4	5	5	4	4	6	5=40	77	
Second Round.	—Out.....	3	5	4	4	5	4	3	4	4=36	77	153
	In .....	4	3	5	5	5	5	4	6	4=41	75	
Third Round.	—Out.....	4	4	4	4	4	6	4	4	3=37	78	153
	In .....	3	5	4	5	6	4	4	6	4=41	75	
Fourth Round.	—Out.....	4	5	4	4	5	5	4	3	4=38	75	309
	In .....	3	4	4	5	4	4	4	5	4=37	75	

H. VARDON (25*l.*).

First Round.	—Out.....	4	5	5	4	5	4	5	3	4=39	79	160
	In .....	3	3	3	5	6	4	5	6	5=40	81	
Second Round.	—Out.....	4	5	3	5	6	5	4	3	4=39	81	157
	In .....	5	3	4	5	6	4	5	6	4=42	80	
Third Round.	—Out.....	4	4	4	5	6	4	4	5	4=40	80	157
	In .....	4	3	4	5	5	4	4	6	5=40	77	
Fourth Round.	—Out.....	4	5	5	4	5	3	4	4	4=38	77	317
	In .....	4	2	4	5	5	4	4	6	5=39	77	

J. BRAID (15*l.*).

First Round.	—Out.....	4	5	4	6	4	4	4	3	4=38	82	163
	In .....	4	4	6	5	6	5	4	6	4=44	81	
Second Round.	—Out.....	6	3	5	4	5	4	5	3	4=39	81	159
	In .....	4	3	5	4	6	5	5	5	5=42	80	
Third Round.	—Out.....	5	5	5	5	5	4	4	2	4=39	80	159
	In .....	4	3	5	4	5	6	4	6	4=41	79	
Fourth Round.	—Out.....	4	5	4	4	4	4	5	4	5=39	79	322
	In .....	4	3	5	5	4	5	5	5	4=40	79	

J. WHITE (10*l.*).

First Round.	—Out.....	5	4	4	4	5	4	5	3	4=38	80	161
	In .....	4	3	4	5	6	4	5	6	5=42	81	
Second Round.	—Out.....	5	5	4	4	6	3	4	3	4=38	81	162
	In .....	3	3	4	5	6	5	6	6	5=43	80	
Third Round.	—Out.....	4	4	4	5	5	6	4	4	4=40	82	162
	In .....	4	4	4	4	6	4	4	6	6=42	80	
Fourth Round.	—Out.....	4	6	4	4	5	4	4	3	4=38	80	323
	In .....	4	4	6	5	5	4	4	6	4=42	80	

	First Round.	Second Round.	Third Round.	Fourth Round.	Total.
W. Auchterlonie (7 <i>l.</i> 10 <i>s.</i> )	81	85	80	80	326
W. Park (7 <i>l.</i> 10 <i>s.</i> )	80	83	81	84	328
Mr. R. Maxwell	81	81	86	81	329

	First Round.	Second Round.	Third Round.	Fourth Round.	Total.
A. Simpson .....	82	85	83	79	329
B. Sayers .....	81	83	85	81	330
A. Herd .....	81	85	81	84	331
T. Vardon .....	79	87	84	81	331
A. Kirkcaldy .....	87	83	82	79	331
E. Ray .....	88	80	85	81	334
T. Simpson .....	84	86	83	84	337
D. Anderson, jun. ....	81	87	85	84	337
Mr. H. H. Hilton .....	83	87	87	81	338
Mr. W. Greig .....	93	81	80	84	338
J. W. Taylor .....	91	81	84	83	339
J. Kirkcaldy .....	86	85	87	82	340
P. Paxton .....	87	87	79	87	340
P. McEwan .....	85	80	89	87	341
Mr. F. Mackenzie .....	88	82	89	83	342
P. J. Gaudin .....	85	88	81	88	342
J. Kay .....	84	81	87	90	342
A. H. Scott .....	84	84	84	90	342
Mr. J. E. Laidlay .....	85	87	85	86	343
Mr. W. H. Fowler .....	86	85	88	84	343
G. Coburn .....	83	88	83	89	343
Mr. J. M. Williamson ..	87	82	88	89	346
C. R. Smith .....	83	87	88	91	349
Mr. E. R. H. Blackwell .	89	85	86	89	349
F. Butel .....	88	85	89	88	350
Mr. S. M. Fergusson.....	88	86	90	87	351
J. Hepburn .....	89	86	89	89	353
Mr. D. S. Froy .....	91	84	93	86	354
F. Hocking .....	85	88	90	92	355
T. Yeoman .....	86	85	92	95	358
Mr. J. L. Low .....	87	83	} Retired.		
A. W. Brown .....	84	86			
Douglas McEwan .....	88	83			
W. C. Gaudin .....	85	87			
L. Gourlay .....	88	84			
Mr. R. T. Boothby .....	89	85			
A. Marr .....	84	90			
A. Tingey .....	82	92			
David McEwan .....	87	88			

The following fell out of the competition at the close of the first day's play in terms of the conditions:—

	First Round.	Second Round.	Total.
A. Gourlay .....	88	88	176
D. Kinnell .....	89	87	176
F. Saunders .....	90	86	176
P. Wynne .....	89	87	176

	First Round.	Second Round.	Total.
T. Williamson .....	89	88	177
W. Fernie .....	90	87	177
J. Kinnell .....	91	86	177
W. Toogood .....	87	91	178
J. Forrester .....	86	92	178
H. Cawsey .....	93	86	179
I. Mackie .....	83	96	179
A. Gray .....	91	88	179
T. Watt.....	90	89	179
T. Chisholm .....	93	87	180
A. Day .....	90	91	181
A. J. Ife .....	96	86	182
J. Mercer .....	94	89	183
Mr. A. Macdonald.....	91	92	183
Mr. T. T. Gray .....	96	88	184
Mr. S. C. Thomson .....	89	95	184
W. L. Mackie .....	91	93	184
R. Munro .....	92	93	185
R. Mundy .....	92	95	187
J. Anderson .....	94	93	187
J. Dalglish .....	92	96	188
J. Duncan .....	95	94	189
E. Gray .....	95	94	189
J. Wilson .....	101	92	193
Mr. W. B. Hunter.....	82	} Retired.	
P. Walker .....	86		
Mr. L. M. Balfour-Melville.....	90		
Hon. H. Fiach-Hatton.....	90		
J. Anderson .....	91		
H. Woods .....	93		

Mr. J. G. Craik (retired).

The following is a list of the previous winners of the Golfing Championship :—

#### WINNERS OF THE CHAMPION BELT.

1860—Willie Park, Musselburgh ...	174—at Prestwick.
1861—Tom Morris, sen., Prestwick ...	163—at Prestwick.
1862—Tom Morris, sen., Prestwick ...	163—at Prestwick.
1863—Willie Park, Musselburgh ...	168—at Prestwick.
1864—Tom Morris, sen., Prestwick ...	167—at Prestwick.
1865—A. Strath, St. Andrews ...	162—at Prestwick.
1866—Willie Park, Musselburgh ...	169—at Prestwick.
1867—Tom Morris, sen., St. Andrews...	170—at Prestwick.
1868—Tom Morris, jun., St. Andrews...	154—at Prestwick.

---

1869—Tom Morris, jun., St. Andrews...	157—at Prestwick.
*1870—Tom Morris, jun., St. Andrews...	149—at Prestwick.

WINNERS OF THE CHAMPION CUP.

1872—Tom Morris, jun., St. Andrews	166—at Prestwick.
1873—Tom Kidd, St. Andrews ... ..	179—at St. Andrews.
1874—Mungo Park, Musselburgh ... ..	159—at Musselburgh.
1875—Willie Park, Musselburgh ... ..	166—at Prestwick.
1876—Bob Martin, St. Andrews ... ..	176—at St. Andrews.
1877—Jamie Anderson, St. Andrews ...	160—at Musselburgh.
1878—Jamie Anderson, St. Andrews ...	157—at Prestwick.
1879—Jamie Anderson, St. Andrews ...	170—at St. Andrews.
1880—Bob Ferguson, Musselburgh ... ..	162—at Musselburgh.
1881—Bob Ferguson, Musselburgh ... ..	170—at Prestwick.
1882—Bob Ferguson, Musselburgh ... ..	171—at St. Andrews.
†1883—W. Fernie, Dumfries... ..	159—at Musselburgh.
1884—Jack Simpson, Carnoustie ... ..	160—at Prestwick.
1885—Bob Martin, St. Andrews ... ..	171—at St. Andrews.
1886—D. Brown, Musselburgh ... ..	157—at Musselburgh.
1887—Willie Park, jun., Musselburgh..	161—at Prestwick.
1888—Jack Burns, Warwick ... ..	171—at St. Andrews.
†1889—Willie Park, jun., Musselburgh.	155—at Musselburgh.
1890—Mr. John Ball, jun., Royal Liverpool G.C. ... ..	164—at Prestwick.
1891—Hugh Kirkcaldy, St. Andrews ...	166—at St. Andrews.
§1892—Mr. H. H. Hilton, Royal Liverpool G.C. ... ..	305—at Muirfield.
1893—W. Auchterlonie, St. Andrews...	322—at Prestwick.
1894—J. H. Taylor, Winchester... ..	326—at Sandwich.
1895—J. H. Taylor, Winchester... ..	322—at St. Andrews.
1896—H. Vardon, Scarborough ... ..	316—at Muirfield.
1897—Mr. H. H. Hilton, Royal Liver- pool G.C.... ..	312—at Hoylake.
1898—H. Vardon, Scarborough ... ..	307—at Prestwick.
1899—H. Vardon, Scarborough ... ..	310—at Sandwich.

---

\* This being Tom Morris, jun.'s, third successive victory, he won the Belt outright, and the Championship remained in abeyance for two years, when a fresh trophy was substituted, to be held by the leading Club in the district from which the winner hails.

† After a tie with Bob Ferguson, Musselburgh.

‡ After a tie with A. Kirkcaldy, St. Andrews.

§ Competition extended to seventy-two holes.

|| After a tie with J. H. Taylor, Winchester.

This year's Championship falls to be held at Muirfield on June 5th and 6th.

## GOLFING SONG.

(Composed and Sung by Mr. W. D. HUSBAND, Hon. Sec. Royal Musselburgh Golf Club, on the occasion of the Annual Inter-Club Match with the Seaton Carew Golf Club, May 4, 1900.)

We be some golfers thorough, from a place called Musselburgh,  
 With links where Golf's good game, me boys, was born in ;  
 But before another morn, faith, we may be all forlorn,  
 For we golf at Seaton Carew in the morning.

*Chorus—*

With our golf clubs on our shoulder, faith, there's few men  
 could be boulder,  
 But sure we'd better every one take warning,  
 And not create disorder when we go across the border,  
 For to golf at Seaton Carew in the morning.

On the links of Musselburgh our game sometimes is thorough.  
 And our house with golfing trophies we're adorning ;  
 But we'll not be wan nor weary, for we'll whistle and be cheery,  
 Though we're beat at Seaton Carew in the morning.

*Chorus—*With our golf clubs, &c.

And when we leave that happy place, we still will keep a smiling  
 face,  
 To show a golfer's sorrow we'd be scorning ;  
 But the tears will surely blind us for the golf balls left behind us,  
 When we start from Seaton Carew in the morning.

*Chorus—*With our golf clubs, &c.

Then let us drink deep toasts to our genial golfing hosts,  
 Whose prowess on the golf green we're not scorning ;  
 We'll do our best to beat them, and soon we'll gladly meet them.  
 To golf at Musselburgh in the morning.

*Chorus—*

With our golf clubs on our shoulder, faith, there's few men  
 could be boulder,  
 Though we're often somewhat shaky in the morning ;  
 We obey the Captain's order to return across the Border,  
 After beating Seaton Carew in the morning.

## THE IRISH AMATEUR CHAMPIONSHIP, 1900.

THE ninth annual "Native" Championship, which was decided at Portmarnock, on Wednesday, 30th May, and the two succeeding days, attracted a record entry of forty-one, and was favoured by perfect weather. The holder (Mr. H. E. Reade) started a strong favourite, and won his way into the fourth round, as did his reputed strongest rival, Mr. O. B. Webb. The pair then met, and after a tie Mr. Webb won an exciting match on the nineteenth green, through the holder's weakness in putting. The way now seemed clear for Mr. Webb, but seemingly his struggle with Mr. Reade had taken the steel out of him, for he fell most unexpectedly before Mr. J. McAvoy in the "semi-finals." The other finalist was Mr. R. G. N. Henry, a local player, whose *début* it was in a Championship connection, and Friday was set apart for their thirty-six holes encounter. Mr. Henry, after being two down at the sixth, actually led by one at the turn, but Mr. McAvoy having slightly the best of the inward half, the first round ended all square. In the second round Mr. Henry settled down to a telling game. Out in 41, he led by two, and made his victory all but assured by pocketing the tenth and eleventh holes. Two halves and a win for Mr. McAvoy prolonged the agony, but the end came at the fifteenth hole, where, down in 5, Mr. Henry was hailed Champion. Details:

### FIRST ROUND.

MESSRS. R. G. N. Henry (Portmarnock), A. Henderson (Helens Bay), S. C. Macnaghten (Portmarnock), W. H. Boyd (Portmarnock), H. H. Maudsley (Cork), I. Love (Royal Dublin), A. B. Babington (Dublin University), W. F. Molony (Royal Dublin), H. M. Cairnes (Royal Dublin), J. Woodside (Royal Belfast), C. Barcroft (Royal Dublin), F. F. Figgis (Co. Down), M. T. Brice (Co. Down), Hon. E. Gibson (Royal Dublin), W. H. Dillon (Royal Dublin), D. Christie (Royal Dublin), C. W. Webb (Royal Portrush), J. H. Richardson (Royal Portrush), J. McAvoy (Malone), W. Forde (Knock), W. B. Fennell (Ormeau), D. M. Wilson (Royal Dublin), E. Young (Co. Down), received byes.



Mr. J. P. Auld (Royal Dublin) beat Mr. A. E. Browning (Lahinch) by six up and five to play.

Mr. T. Dickson (Co. Down) beat Mr. J. A. Barrington (Royal Dublin) at nineteenth hole.

Mr. R. A. Campbell (Malahide) beat Mr. T. Henshaw (Royal Dublin) by six up and five to play.

Mr. H. E. Reade (Royal Belfast) beat Mr. F. H. Orr (Royal Dublin) by two up and one to play.

Mr. C. McDaniel (Royal Portrush) beat Mr. H. G. MacGeagh (Lurgan) by four up and three to play.

Mr. W. D. Meldon (Lahinch) beat Mr. R. I. Hewitt (Ballycastle) by one hole.

Mr. W. F. Todd (Portmarnock) beat Mr. J. C. Park (Lurgan) at twentieth hole.

Mr. O. B. Webb (Royal Portrush) beat Mr. W. F. McDonnell (Lahinch) by four up and three to play.

Mr. C. Stewart-Moore (Dublin University) a bye, Mr. S. Matterson (Lahinch) scratched.

#### SECOND ROUND.

Mr. R. G. N. Henry beat Mr. A. Henderson by two up and one to play.

Mr. S. C. Macnaghten beat Mr. W. H. Boyd by four up and two to play.

Mr. H. H. Maudsley beat Mr. I. Love by four up and two to play.

Mr. A. B. Babington beat Mr. W. F. Molony at nineteenth hole.

Mr. H. M. Cairnes beat Mr. J. Woodside by five up and four to play.

Mr. C. Bancroft beat Mr. F. F. Figgis by three up and two to play.

Mr. M. T. Brice beat Hon. E. Gibson by two up and one to play.

Mr. W. H. Dillon beat Mr. D. Christie at nineteenth hole.

Mr. C. W. Webb beat Mr. J. H. Richardson by six up and five to play.

Mr. J. McAvoy beat Mr. W. Forde by three up and one to play.

Mr. W. B. Fennell beat Mr. D. M. Wilson by one hole.

Mr. J. P. Auld beat Mr. E. Young by three up and one to play.

Mr. R. A. Campbell beat Mr. T. Dickson by four up and two to play.

Mr. H. E. Reade a bye, Mr. C. McDaniel scratched.

Mr. W. D. Meldon beat Mr. W. F. Todd by three up and two to play.

Mr. O. B. Webb beat Mr. C. Stewart-Moore by one hole.

#### THIRD ROUND.

Mr. R. G. N. Henry beat Mr. S. C. Macnaghten, at the nineteenth hole.

Mr. A. B. Babington beat Mr. H. H. Maudsley by three up and two to play.

- Mr. H. M. Cairnes beat Mr. C. Barcroft by one hole.  
Mr. W. H. Dilla beat Mr. M. T. Brice by one hole.  
Mr. J. McAvoy beat Mr. C. W. Webb by four up and two to play.  
Mr. J. P. Auld beat Mr. W. B. Fennell by two up and one to play.  
Mr. H. E. Reade beat Mr. R. A. Campbell by five up and four to play.  
Mr. O. B. Webb beat Mr. W. D. Meldon by two up and one to play.

FOURTH ROUND.

- Mr. R. G. N. Henry beat Mr. A. B. Babington by two holes.  
Mr. H. M. Cairnes beat Mr. W. H. Dillon by three up and two to play.  
Mr. J. McAvoy beat Mr. J. P. Auld by three up and one to play.  
Mr. O. B. Webb beat Mr. H. E. Reade at the nineteenth hole.

FIFTH ROUND.

- Mr. R. G. N. Henry beat Mr. H. M. Cairnes by three up and two to play.  
Mr. J. McAvoy beat Mr. O. B. Webb by three up and one to play.

FINAL TIE.

- Mr. R. G. N. Henry beat Mr. J. McAvoy by four up and three to play.
- 

The previous winners and runners-up are as follows :—

- 1893.—Mr. T. Dickson (Co. Down) beat Mr. G. Combe (Co. Down) by two holes, at Portrush.  
1894.—Mr. R. Magill, jun., (Co. Down) beat Mr. T. Dickson (Co. Down) by three up and one to play, at Newcastle.  
1895.—Mr. W. H. Webb (Royal Portrush) beat Mr. J. Stevenson (Royal Dublin) by ten up and nine to play, at Dollymount.  
1896.—Mr. J. Stewart-Moore, jun. (Royal Dublin) beat Mr. H. A. S. Upton (Royal Dublin) by eight up and seven to play, at Portrush.  
1897.—Mr. H. E. Reade (Royal Belfast) beat Mr. W. H. Webb (Shanes Park) by two up and one to play.  
1898.—Mr. W. H. Webb (Shanes Park) beat Mr. J. Stewart-Moore, jun. (Royal Portrush), by nine up and eight to play, at Dollymount.  
1899.—Mr. H. E. Reade (Royal Belfast) beat Mr. J. P. Todd (Portmarnock) by three up and two to play, at Portrush.
- 

This year's Championship falls to be held at Newcastle on 21st May and succeeding days.

The conditions which regulate the entrance of players to the Championship are as follows :

The Championship is open to members of all recognised Irish Golf Clubs who shall have been born in Ireland, and are at the time of the competition permanently resident in Ireland ; also to members of recognised Irish Golf Clubs, who, although not Irish-born, shall have been resident in Ireland, and a member of such Golf Club for two years immediately preceding the competition ; and also to Irish-born golfers who, although non-resident, have been *bona-fide* full members of a recognised Irish Golf Club for five consecutive years prior to a Close Championship. " Irish-born " shall mean born of Irish parents.

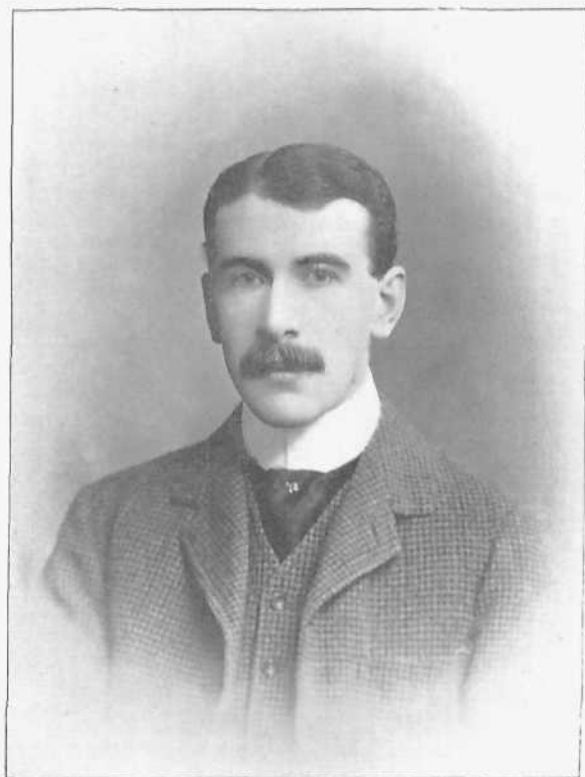

MR. R. G. N. HENRY,  
IRISH AMATEUR CHAMPION, 1900.

MR. R. G. N. HENRY.  
IRISH AMATEUR CHAMPION, 1900.

MR. R. G. N. HENRY, who so unexpectedly, yet deservedly, won the Irish "Native" Championship last year, was born at Stewartstown, Co. Tyrone, in 1876, and was educated at Coleraine, among his contemporaries there being a previous Champion in Mr. J. Stewart-Moore, and Mr. R. R. Gilroy, who ousted Mr. John Ball, jun., from the Irish Open Championship at Portrush in 1895. Having secured a position in Guinness's Brewery, Mr. Henry took up his residence in Dublin in 1895, but it was not until two years later that he joined the Portmarnock Golf Club, and became initiated into the mysteries of golf under the able tuition of George Coburn, the Portmarnock professional. By assiduous and careful practice Mr. Henry quickly became proficient, and gradually worked his way from the limit mark of 27 strokes. In May, 1898, he finished first in the Portmarnock Monthly Medal competition, and two months later he carried off the Legal Cup (36 holes) at Portmarnock, and the Captain's Prize at Sutton. In 1899 he excelled himself at Portmarnock by winning the "One Club" competition with a driving iron, his score over the usual Medal course being only 94. And how he won the Championship last year is set forth in the preceding pages. Mr. Henry has a nice easy style of driving, and approaches and putts with accuracy.

Our portrait is from a photograph by D'Arcy, Dublin.

---

## IRISH OPEN AMATEUR CHAMPIONSHIP, 1900.

WITH the holder (Mr. John Ball, jun.) fighting for his country in South Africa, the way was cleared for Mr. H. H. Hilton's second success in this important event, at Newcastle, last September. Yet with such fine players in the field of fifty-nine as Messrs. J. M. Williamson, who had beaten him so unexpectedly in the "semi-finals" at Portmarnock the previous year, H. Holden, S. H. Fry, A. Macdonald, Josiah Livingston, H. E. Reade, and the brothers Ballingall, Duncan, and Macfarlane, it was certain that he would require to be at the top of his game to win outright. He was, with the result anticipated. Indeed, the only serious resistance he met with was from the youngest of the brothers Ballingall, who, after losing the first three holes, kept the game going till the seventeenth hole. The scores—75 and 77 respectively—are eloquent testimony to the superb play. Last year's runner up (Mr. Williamson) fell in the third round before that determined player, Mr. H. Holden, who only succumbed to Mr. S. H. Fry in the penultimate round after the most exciting of tussles. In the final Mr. Fry stoutly contested the issue to the turn, but in such deadly fashion did Mr. Hilton play in the home-coming that he won six out of the nine holes. In the afternoon the leader's play was phenomenally good. Only one hole did he allow his opponent to snatch from him, and at the turn, which he reached in 35, the Championship was his by eleven up and nine to play. The arrangements were quite up to the standard of former years, and as the weather had been for the most part good, everybody was sorry to leave hospitable Newcastle. Details :

### FIRST ROUND.

MESSRS. J. Livingstone (Edinburgh Burgess), C. C. Harden (Co. Down), and H. Richardson (Royal Portrush), received byes.

Mr. B. O'Brien (Co. Down) beat Mr. J. J. Inglis (Portmarnock) by five up and three to play.

Mr. H. E. Reade (Co. Down) beat Mr. W. C. Glover (Royal Liverpool) by seven up and five to play.

Mr. H. Holden (Royal Liverpool) beat Mr. C. J. Hunter (Co. Down) by nine up and seven to play.

Mr. J. Fairclough (Royal Liverpool) beat Mr. T. D. Kingan (Oxford University) by three up and one to play.

Mr. J. M. Williamson (Royal Musselburgh) beat Mr. W. Ewing (Royal Portrush) by six up and four to play.

Mr. S. H. Fry (Mid-Surrey) beat Mr. C. B. Macfarlane (Glasgow) by one hole.

Mr. W. Macfarlane (Glasgow) beat Mr. W. C. Pickeman (Portmarnock) by three up and two to play.

Mr. H. H. Harley (Tantallon) beat Mr. R. R. Boyd (Portmarnock) by two up and one to play.

Mr. J. M'Avoy (Ormeau) a bye, Mr. H. A. S. Upton (Royal Dublin) scratched.

Mr. G. H. Pentland (Co. Louth) beat Mr. F. Newett (Co. Down) by two up and one to play.

Mr. W. F. Todd (Portmarnock) beat Mr. W. H. Boyd (Portmarnock) by two up and one to play.

Mr. M. W. Mossop (Co. Down) beat Mr. A. T. Henderson (Royal Belfast) by five up and four to play.

Mr. D. M. Wilson (Co. Down) beat Mr. W. D. Meldon (Portmarnock) by two up and one to play.

Mr. H. H. Hilton (Royal Liverpool) beat Mr. C. C. Inglis (Portmarnock) by nine up and eight to play.

Mr. M. M. Duncan (Aberdeen) beat Mr. M. T. Brice (Co. Down) by six up and five to play.

Mr. W. Ballingall (Dalhousie) beat Mr. L. Hedley (Ranfurly Castle) by three up and two to play.

Mr. A. C. Blain (Royal Liverpool) beat Mr. J. MacCormac (Co. Down) by eight up and six to play.

Mr. C. H. Trimmer (Felixstowe) a bye, Mr. J. Bell (Co. Down) scratched.

Mr. G. S. Clarke (Co. Down) beat Mr. R. Hunter (Prestwick St. Cuthbert) by three up and two to play.

Mr. J. E. Gordon (Gullane) beat Mr. J. F. G. Little (Kempton) by six up and four to play.

Mr. F. Ballingall (Blairgowrie) beat Mr. W. Dod (Royal Liverpool) by six up and four to play.

Mr. E. Young (Co. Down) beat Mr. J. G. Paull (Aberdeen) by two up and one to play.

Mr. H. A. Boyd (Portmarnock) beat Mr. W. P. Boas (Co. Down) by one hole.

Mr. P. Dowie (Edinburgh Burgess) beat Mr. H. Adair (Royal Portrush) by four up and two to play.

Mr. J. B. Ballingall (Tantallon) beat Mr. A. Imrie (Milngavie) by two holes.

Mr. J. M. Duncan (Aberdeen) beat Mr. H. V. Coates (Co. Down) by six up and four to play.

Mr. A. Macdonald (Edinburgh Burgess) beat Mr. O. T. Falk (Oxford University) by three up and two to play.

Mr. F. F. Figgis (Co. Down) beat Mr. H. C. V. Nicholson (Royal Liverpool).

Mr. J. Bremner (Lundin Links) a bye, Mr. H. J. Daly (Royal Dublin) scratched.

#### SECOND ROUND.

Mr. J. Livingston beat Mr. C. C. Harden by seven up and six to play.

Mr. B. O'Brien beat Mr. H. Richardson by three up and one to play.

Mr. H. Holden beat Mr. H. E. Reade by two holes.

Mr. J. M. Williamson beat Mr. J. Fairclough by six up and five to play.

Mr. S. H. Fry beat Mr. W. Macfarlane by two up and one to play.

Mr. H. H. Harley beat Mr. J. M'Avoy by three up and two to play.

Mr. W. F. Todd beat Mr. G. H. Pentland by three up and two to play.

Mr. M. W. Mossop beat Mr. D. M. Wilson by four up and three to play.

Mr. H. H. Hilton beat Mr. M. M. Duncan by four up and three to play.

Mr. A. C. Blain beat Mr. W. Ballingall by three up and two to play.

Mr. G. S. Clarke beat Mr. C. H. Trimmer by five up and three to play.

Mr. F. Ballingall beat Mr. J. E. Gordon by four up and three to play.

Mr. H. A. Boyd beat Mr. E. Young by six up and five to play.

Mr. J. B. Ballingall beat Mr. P. Dowie by two up and one to play.

Mr. A. Macdonald beat Mr. J. M. Duncan by three up and two to play.

Mr. J. Bremner beat Mr. F. F. Figgis by one hole.

#### THIRD ROUND.

Mr. J. Livingston beat Mr. B. O'Brien by three up and two to play.

Mr. H. Holden beat Mr. J. M. Williamson by one hole.

Mr. S. H. Fry beat Mr. H. H. Harley by four up and three to play.

Mr. W. F. Todd beat Mr. M. W. Mossop by seven up and six to play.

Mr. H. H. Hilton beat Mr. A. C. Blain by four up and three to play.

Mr. F. Ballingall beat Mr. G. S. Clarke by six up and four to play.

Mr. J. B. Ballingall beat Mr. H. A. Boyd after a tie.

Mr. J. Bremner beat Mr. A. Macdonald by one hole.

#### FOURTH ROUND.

Mr. H. Holden beat Mr. J. Livingston by four up and three to play.

Mr. S. H. Fry beat Mr. W. F. Todd by three up and two to play.

Mr. H. H. Hilton beat Mr. F. Ballingall by two up and one to play.

Mr. J. Bremner beat Mr. J. B. Ballingall by three up and two to play.



## FIFTH ROUND.

Mr. S. H. Fry beat Mr. H. Holden by one hole.

Mr. H. H. Hilton beat Mr. J. Bremner by seven up and six to play.

## FINAL TIE.

Mr. H. H. Hilton beat Mr. S. H. Fry by eleven up and nine to play.

---

The previous winners and runners-up are as follows:—

- 1892.—Mr. A. Stuart (Honourable Company of Edinburgh Golfers) beat Mr. J. H. Andrew (Prestwick St. Nicholas) by one hole, at Portrush.
- 1893.—Mr. J. Ball, jun. (Royal Liverpool), beat Mr. L. S. Anderson (North Berwick New) by eight up and seven to play, at Newcastle, Co. Down.
- 1894.—Mr. J. Ball, jun. (Royal Liverpool), beat Mr. D. L. Low (Royal and Ancient) by nine up and seven to play, at Dollymount.
- 1895.—Mr. W. B. Taylor (Carlton) beat Mr. J. M. Williamson (Royal Musselburgh) by thirteen up and eleven to play, at Portrush.
- 1896.—Mr. W. B. Taylor (Carlton) beat Mr. D. Anderson (Panmure) by nine up and eight to play, at Newcastle, Co. Down.
- 1897.—Mr. H. H. Hilton (Royal Liverpool) beat Mr. L. S. Anderson (Falmouth) by five up and four to play, at Dollymount.
- 1898.—Mr. W. B. Taylor (Carlton) beat Mr. R. O. Dallmeyer (London Scottish) after a tie, at Portrush.
- 1899.—Mr. J. Ball, jun. (Royal Liverpool) beat Mr. J. M. Williamson (Royal Musselburgh) by twelve up and eleven to play, at Portmarnock.
- 

This year's Championship will be held at Dollymount on September 3rd and three succeeding days.

---

## THE LATE MR. W. M. CROAL.

By the REV. JOHN KERR, M.A.

THE celebrated Edmund Burke in one of his famous orations, whilst speaking of the different estates of the realm, which at the time were supposed to be three, pointed to the Reporters' Gallery and said: "Yonder sits the Fourth Estate, more important than them all." Since then the daily press has been referred to as "the Fourth Estate," and there is no doubt as to its being the most important. We need not discuss its power in influencing public opinion, which is its chief feature. Its importance in enabling the public to form its opinion by the accurate transmission of news from all parts of the world is what concerns us here. It is simply marvellous how, on the chart of an ordinary morning or evening paper, the happenings and mishappenings of the world are chronicled. The wonder is not thought of. We put our feet on the fender and comfortably survey all that is going on without thinking of the great labour that is expended in so placing us in touch with the ends of the earth. With many nowadays the first column to be read is the golf column of the daily paper. The majority of mankind have chosen that game as their recreation, and they like to hear about what is being done in the world of golf. Especially when some big match is on do they like to read about it. Great crowds now attend a Championship meeting or a big stake-match. These are but a fraction of the numbers that watch the competition and follow the fortunes of the players. Here comes in the power of the Fourth Estate. They have their emissaries on the field, and these follow the fortunes of war and place before the readers of the press at their fireside the course of the tournament and the issues of the matches. But how different the mode of presenting this picture! In some cases it is high art, the perspective is excellent, the chief points stand out clearly, the



THE LATE MR. W. M. CROAL.

central figure is clear. In others there is no perspective, everything is blurred and confused, and all that can be gathered up is just the ultimate issue. We have no hesitation in saying that the pioneer of this fine art in golf reporting was Mr. J. P. Croal, now the London correspondent of the *Scotsman*. He was, and has continued ever to be, a most intimate friend of Mr. A. M. Ross, one of the finest Scottish amateurs who ever wielded hickory; and when that player was at his best playing some great matches Mr. Croal took up the idea of asking him his own version of the various turns of the match. This with his (Mr. Croal's opinion) was conjoined, and in the *Scotsman* there appeared the extended report, which has continued to be a feature of that paper ever since. Mr. Ross loves to tell how he awoke one morning, and found one of his matches the subject of a column or more, and all the "turns" of the match noted as events of importance. Since then that art has been cultivated with more or less success, but no one has ever equalled Mr. J. P. Croal therein. His *proxime accessit* was Mr. W. M. Croal, the subject of this notice, whose death on January 7th at the early age of thirty-five deprived the Fourth Estate of one of its very best representatives so far as golf is concerned. Mr. Croal belonged to a golfing family. As a native of Haddington, where his father and his uncle, who were both keen golfers, were proprietors of the *Courier*, which had always interesting reports of the game on the East Lothian greens, he grew up in sympathy with golf traditions, and acquired a knowledge of the game which is a *sine quâ non* in successful reporting. When, after a considerable interval, he took his brother's place he tried to act up to his brother's ideal, and he so far succeeded that he came to be recognised as a prince in his profession. Never robust in health, he did not devote much time to the game, or he would have, perhaps, been a successful player. As it was, he contented himself with an occasional round, and gave all his attention to the study of the play of others. This made him quite a connoisseur in the matter of style, &c., at golf. More intimately than any other he knew the strong and the weak points of all the great players; with most of the professionals, from Old Tom to Vardon, he was in intimate fellowship, and at all the tournaments they greeted "Willie Croal" with a hearty shake of the hand as an old and tried friend. So with the chief amateurs. He

had the confidence of them all, and anything he wanted to know they were ever ready to tell him, so that, like his brother, his reports gave their explanation as well as his own. The present Amateur Champion paid this tribute to Mr. Croal's memory in the *Sporting Chronicle*: "Not only was he an excellent judge of the game and its players, but he had also a lucid manner of placing his observations upon paper, which made his work most interesting to read. I have often myself found that it was quite easy to follow the play and main incidents of a match when depicted by the pen of Mr. Croal in the columns of the *Scotsman*. He was at the same time the most interesting of companions, and his cheery countenance will be missed at the big events of the coming season."

Mr. Hilton here shows insight into the secret of Mr. Croal's power. He had the true reporter's eye, which could glance over the whole field and take in the situation, an accomplishment becoming yearly more difficult as the fields grow larger: he could single out the outstanding features of the tournament, his friendship with the chief players secured him information which others could not receive, and his kindly disposition made him always ready to help his neighbours at the reporters' table. His old and best-tryed friend there was Mr. James Dickson, of the *Glasgow Herald*, who possesses a good many of those same qualities which are necessary for the power of the Fourth Estate. By a large and sorrowing company Mr. Croal's remains were followed to the grave in Haddington Cemetery on Friday, January 11th. "The subdued heartfelt words exchanged between the friends who followed him to his last resting-place formed a touching testimony to the sincere regard in which he was held." So writes the Rev. Mr. Proudfoot, the minister of Haddington, who was one of the number. For his excellence in the work he chose for his life's work, his high ideal of his art, his reverence for all that was best in the traditions of golf, and his happy, genial character, Mr. W. M. Croal is well worthy of remembrance in the *Golfing Annual*.

---

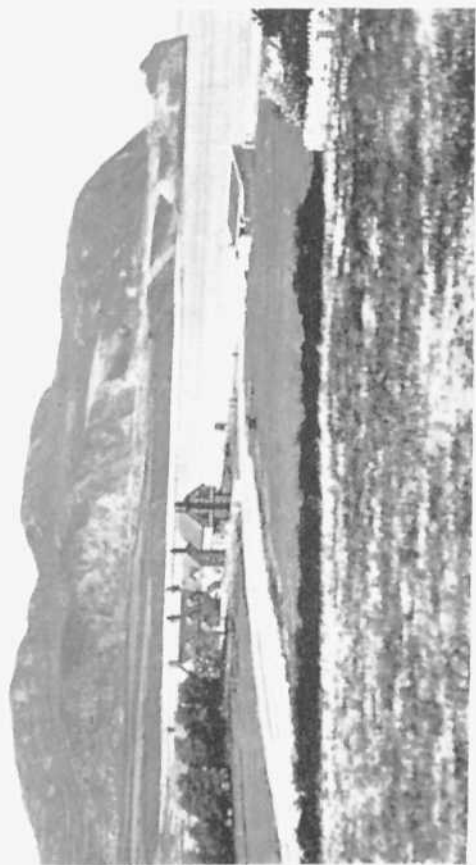

REHOBOTH-SEA.

## THE RHOS-ON-SEA LINKS.

RHOS-ON-SEA has long been famous as one of the finest and most picturesque holiday resorts in North Wales, and it has now added to its other attractions an excellent golf course of eighteen holes. Situated about a mile and a half from Colwyn Bay Station (L. and N.W. Main Line to Holyhead), and within walking distance of Llandudno, Rhos-on-Sea will soon be brought into direct communication with both places by the electric tramway about to be laid out between them. Even as it is, it can be reached in about two hours from Liverpool and Manchester, and about three from Birmingham and district. The air is crisp and bracing, and there is a refreshing breeze during the hottest days of summer. There is excellent accommodation for visitors in the Rhos Abbey Hotel and the Rhos Hydropathic, and golfers may also procure bedrooms in the Clubhouse at a reasonable rate. Golfers tickets at a fare and a quarter are granted by the London and North Western Railway from any station to Colwyn Bay on production of vouchers obtainable from the Hon. Secretary or Secretary of the Club, and during the season a 'bus runs frequently from Colwyn Bay. Visitors may have the use of the links and Clubhouse, on application at the Secretary's office in the Clubhouse, at the rate of 2s. a day, 5s. a week, or 15s. a month; juveniles (under 18) half price. The charges for caddies are moderate to a degree. They must be engaged through the resident professional, who is an excellent coach. The Clubhouse, which contains every convenience both for ladies and gentlemen, faces the sea; and the links, which comprise over 120 acres of capital golfing ground, extend along the marine drive connecting Colwyn Bay with Llandudno. They are held on a long lease, with option to purchase, and command a magnificent view both of the mountain and sea. The hazards, which are all natural, are of a thoroughly sporting character, and there is no crossing

throughout the round, which is almost three miles in circuit. The lengths of the holes are as follows :

Out.		In.	
1.	216 yards.	10.	275 yards.
2.	282 "	11.	326 "
3.	243 "	12.	469 "
4.	157 "	13.	144 "
5.	277 "	14.	494 "
6.	167 "	15.	358 "
7.	284 "	16.	194 "
8.	334 "	17.	201 "
9.	331 "	18.	409 "
<hr/>		<hr/>	
2,291 yards.		2,870 yards.	

Total length of the round, 5161 yards.

The par of the round is 70 (34 out and 36 in). The Bogey Score has been fixed at 84; and the amateur record for the round is 89, by Mr. W. C. P. Snowden, Scarborough Golf Club.



## THE WELSH CHAMPIONSHIP MEETING, 1900.

LAST year's Championship Meeting was held at Porthcawl on April 23rd and the five succeeding days, and attracted a record muster of eighty-eight. In the Inter-Club Championship, Aberdovey followed up their victory of the previous year, but Mr. F. E. Woodhead, a triple Champion, did not compete in the Individual Championship Competition. In his absence Mr. T. M. Barlow, the runner-up in 1895, scored a popular win over a field of forty-six. Details:—

### INTER-CLUB CHAMPIONSHIP.

#### FIRST ROUND.

GLAMORGANSHIRE G.C.				RHYL G.C.			
	Holes up.	Pts.	Tl.		Holes up.	Pts.	Tl.
Mr. P. Hagarty .....	0	0	0	Mr. J. Wild .....	0	0	0
Mr. J. Hunter .....	0	0	0	Mr. F. O. Roberts...	7	2	9
Mr. T. M. Barlow ...	1	2	3	Major Salusbury ...	0	0	0
Mr. C. B. Stoddart...	5	2	7	Mr. O. G. Roberts...	0	0	0
Mr. A. M. Ingledew	10	2	12	Mr. J. D. Miller .....	0	0	0
Mr. Jas. Hunter ...	4	2	6	Mr. P. Gibbs .....	0	0	0
	—	—	—		—	—	—
			28				9

PORTHCRAWL G.C.				ASHBURNHAM G.C.			
	Holes up.	Pts.	Tl.		Holes up.	Pts.	Tl.
Mr. H. Ludlow .....	0	0	0	Mr. R. E. Hulton ...	2	2	4
Mr. W. H. Watson ..	4	2	6	Mr. E. Trubshaw ...	0	0	0
Mr. W. S. Vivian ...	3	2	5	Mr. W. W. Brodie...	0	0	0
Mr. H. Kent .....	5	2	7	Mr. Powell .....	0	0	0
Mr. E. U. David ...	5	2	7	Mr. D. L. Joseph ...	0	0	0
Mr. J. Pitchford ...	4	2	6	Mr. W. D. Rock ...	0	0	0
	—	—	—		—	—	—
			31				4

Aberdovey G.C. and Swansea Bay G.C. = Byes.

## AMATEUR CHAMPIONSHIP.

1895.—Mr. J. Hunter (Glamorganshire) beat Mr. T. M. Barlow (Glamorganshire) by two holes at Aberdovey.

1896.—Mr. J. Hunter (Glamorganshire) beat Mr. P. Plunkett (Rhyl) by one hole—at Rhyl.

\*1897.—Mr. F. E. Woodhead (Rhyl) beat Mr. J. Hunter (Glamorganshire) by three up and two to play at Penarth.

1898.—Mr. F. E. Woodhead (Rhyl) beat Dr. E. Reid (Swansea) by five up and four to play at Aberdovey.

1899.—Mr. F. E. Woodhead (Carmarvonshire) beat Mr. T. D. Cummins (Rhyl) by six up and five to play at Conway.

This year's Championship meeting will be held at Porthcawl in Autumn.

---

\* Thirty-six holes played for first time.

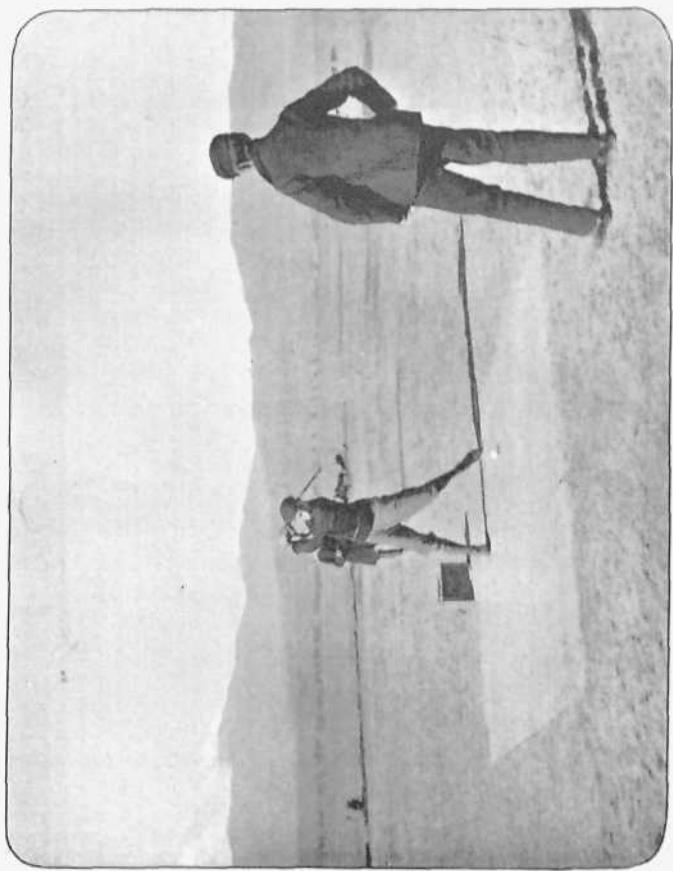

HARRY VARDON PLAYING AT A "CLOUD HEIGHT."

## HARRY VARDON PLAYING AT A "CLOUD HEIGHT."

WE are indebted to Mr. Henry Russell Wray, Colorado Springs, for the accompanying photograph of Harry Vardon playing on the course of the Town and Gown Golf Club of Colorado Springs, Colorado, U.S.A. In the background may be seen the start of Pike's Peak, Rocky Mountains. The course, which is one of eighteen holes, is considered by Vardon to have "great capabilities." The photograph is from a snapshot taken by Mr. Philip B. Stewart, Colorado Springs.

## GOLFING SONG.

Air—"The Cruiskeen Lawn."

By MR. RONALD ROSS.

My blessings on the Golf,  
Which drives all evils off,  
That make havoc with the peace of man ;  
And never come the day,  
When men will cease to play  
At the old game of Golf on the lawn, lawn, lawn,  
At the old game of Golf on the lawn.

Oh ! ever glorious Golf,  
For thee we sleep throw off,  
To rise with the sun at the dawn,  
When sleeping hills prolong  
The blackbird's early song,  
And the dew lies sparkling on the lawn, lawn, lawn,  
And the dew lies sparkling on the lawn.

*Chorus*—Then blessings on the Golf, &c.

When the sun, at mid-day hour,  
Rains down his golden shower,  
And zephyrs our brows lightly fan,  
We still continue play,  
In no listless, languid way,  
Such the charm of the Golf on the lawn, lawn, lawn,  
Such the charm of the Golf on the lawn.

*Chorus*—Then blessings on the Golf, &c.

Then when the twilight's shade  
Casts its gloom o'er hill and glade,  
To seek the club parlour is our plan ;  
And there in social vein,  
Play each stroke o'er again,  
That we played through the day on the lawn, lawn, lawn,  
That we played through the day on the lawn.

*Chorus*—Then blessings on the Golf, &c.

Long may our youth resort,  
To seek in healthy sport  
To be from all dissipation drawn :  
And what's best they're sure to find,  
Both for body and for mind,  
*In the old game of Golf on the lawn, lawn, lawn,*  
*In the old game of Golf on the lawn.*

*Chorus*—Then blessings on the Golf, &c.

Let us mourn, being here,  
For one to Scotland dear,  
First of golfers, gallant soldier, kindly man ;  
We'll ne'er see the like again  
Of Fred Tait, in battle slain,  
And now lying 'neath an African lawn, lawn, lawn.  
And now lying 'neath an African lawn.

*Chorus*—Then blessings on the Golf, &c.

The few who view the grave  
Of the hero young and brave,  
While lamenting o'er his life's brief span,  
Will more proudly view the game,  
That fashions men the same  
As he who now sleeps 'neath the lawn, lawn, lawn,  
As he who now sleeps 'neath the lawn.

*Chorus*—

Then blessings on the Golf,  
Which drives all evils off,  
That make havoc with the peace of man ;  
And never come the day,  
When men will cease to play  
At the old game of Golf on the lawn, lawn, lawn,  
At the old game of Golf on the lawn.

## AMATEUR CHAMPIONSHIP OF INDIA, 1900.

THERE were only twenty competitors in this annual competition, which was decided on Monday, Tuesday, and Wednesday, 24th, 25th, and 26th December last, over the sporting course of the Tollygunge Club, Calcutta. And, alas ! among these, last year's gallant young Champion, Mr. G. Maitland-Heriot, was not numbered, death having cut him off suddenly, and all too soon. Mr. N. Macbeth, the youthful Lytham crack, who is now resident in Bombay, started a strong favourite, and justified the preference by finishing an easy first in the thirty-six holes qualifying stroke competition, wherein a previous dual Champion, in Mr. R. D. Murray, just failed to secure a place in the last eight to play off by holes. All the other likely men, however, remained in the place of hope, including previous holders in Messrs. F. S. Stewart and J. S. Smith, of the promoting Club. Subjoined are the scores :—

	First Round.	Second Round.	Total.
Mr. N. Macbeth (Royal Bombay).....	87	91	178
Mr. F. H. Stewart (Calcutta) .....	89	92	181
Mr. A. F. Simson (Calcutta).....	93	90	183
Mr. J. S. Smith (Calcutta).....	96	89	185
Mr. A. M. Urie (Calcutta).....	93	94	187
Mr. T. Drimmie (Calcutta) .....	96	91	187
Mr. D. Pym (Calcutta) .....	97	91	188
Mr. F. H. E. Lamb (Calcutta) .....	91	100	191
Mr. R. D. Murray (Kasauli).....	90	102	192
Mr. H. G. Begg (Calcutta) .....	97	95	192
Mr. D. S. Murray (Calcutta) .....	96	97	193
Mr. A. W. Stiven (Singapore) .....	101	92	193
Mr. L. D. Dunbar (Calcutta) .....	95	99	194
Mr. R. C. Plowden (Peshawar).....	112	99	211

Messrs. D. Youngson (Calcutta), G. A. Ormiston (Calcutta), J. Smith (Calcutta), C. Engel (Calcutta), J. S. Prentice (Calcutta), and G. K. Fullerton (Kanknarrah) made no return.

In the first round of the final stage, Mr. Macbeth held the whip hand of Mr. Stewart throughout, and so also did Mr. J. S. Smith over Mr. Pym. After a fine struggle for twenty-seven holes, Mr. Lamb went right away from Mr. Simson in quite his old style; but, handicapped by an injured hand, Mr. Drimmie, last year's runner-up, was unable to do himself justice against Mr. Urie. In the first of the "semi-finals" Mr. Macbeth early took a strong lead, but just as his success seemed likely he went off his putting, and Mr. Smith squared accounts on the first nine holes. In the second he had the best of the luck, inasmuch as his ball jumped a couple of bunkers, and he won an unexpected victory by three up and two to play. It was ding dong, however, between the other two, Mr. Urie winning by a putt after Mr. Lamb had holed the "long odds" from the edge of the green. The final found Mr. Urie pressing and slicing his drives, and Mr. Smith won his second Championship within two years with great ease. In addition to the custody of the Championship Cup, he was awarded a prize valued at 150 rupees, while Mr. Urie took the second prize (value 100 rupees), and Mr. Macbeth the special prize for the best rounds in the qualifying competition, as also that for the visitor returning the lowest score. The winner, who is an old Fettes College boy, learned to play at Stirling, his native place, and his victory was thoroughly deserved. Details :

#### FIRST ROUND.

Mr. N. Macbeth beat Mr. F. H. Stewart by three up and two to play.

Mr. J. S. Smith beat Mr. D. Pym by four up and two to play.

Mr. F. H. E. Lamb beat Mr. A. F. Simson by four up and two to play.

Mr. A. M. Urie beat Mr. T. Drimmie by four up and three to play.

#### SECOND ROUND.

Mr. J. S. Smith beat Mr. N. Macbeth by three up and two to play.

Mr. A. M. Urie beat Mr. F. H. E. Lamb by one hole.

#### FINAL.

Mr. J. S. Smith beat Mr. A. M. Urie by seven up and six to play.



The previous winners are as follows :—

1892	Mr. J. F. Macnair (Calcutta) .....	288
1893	Mr. N. M. Mitchell-Innes (Calcutta) .....	278
*1894	Mr. N. M. Mitchell-Innes (Calcutta) .....	278
1895	Mr. R. D. Murray (Calcutta).....	283
1896	Mr. R. D. Murray (Calcutta).....	273
1897	Mr. F. H. Stewart (Calcutta) .....	266
1898	Mr. J. S. Smith (Calcutta) .....	265
†1899	Mr. G. Maitland-Heriot (North Cachar) beat Mr. T. Drimmie (Calcutta) by five up and four to play.	

\* After a tie at 284 with Mr. F. H. E. Lamb.

† Holes played in final stage for first time.

# CLUB DIRECTORY.

---

## LIST OF CLUBS AND DESCRIPTIONS OF GREENS.

---

### ABERDEEN.

ABERDEEN GOLF CLUB, INSTITUTED 1780.

*Entrance Fee*, 5*l.* 5*s.*; *Annual Subscription*, 2*l.* 2*s.*; *Number of Members*, 300. *Captain*—T. Cochrane. *Hon. Secretary*—M. M. Duncan, 4, Bridge-street, Aberdeen. *Greenkeeper*—Archie Simpson. *Professionals* — Archie Simpson, Robbie Mearns, and Andrew Annand.

The Club hold two meetings each year—on the third Saturday of April and on the second Saturday of October. At the first-named the prizes are the Leopold Cup (presented by H.R.H. the Duke of Albany in 1872), the Johnston Cup, and the Silver Cross (handicap). At the Autumn Meeting the Gold Medal, the Charles Chalmers' Cup, and the Fordyce Gold Cross (handicap), constitute the prizes. In addition to these, the Hayne Cup, played for by holes under handicap, is competed for prior to the Spring Meeting, and the Club holds Monthly Competitions for a Handicap Prize.

*Prize Winners in 1900.*—Leopold Cup: M. M. Duncan, 83. Johnston Cup: J. G. Paull, 86. Silver Cross: W. O. Duncan, 91—10=81 (after a tie) Hayne Cup: W. D. Davidson. Gold Medal: W. D. Davidson, 82. Charles Chalmers' Cup: J. Williams, 88. Fordyce Gold Cross: W. D. Davidson, 82 (scr.).

*Record Score in a Club Competition.*—75, by L. S. Anderson on June 1st, 1895.

*Green Records.*—Professional, 71, by Archie Simpson on May 23rd, 1895, which is the par of the round: Amateur, 73, by J. M. Duncan, on May 27th, 1898.

The Club formerly played on the Aberdeen Links course, but on March 31st, 1888, they opened a private course on the Balgownie Links, situated two miles north of Aberdeen, near the mouth of the Don, conveyance by tramway or cab. The course of eighteen holes is about three and a half miles in length. A commodious Club-house stands on a high hill overlooking the Don, and the view from it embraces the entire coast line from Girdleness to Buchanness.

The Aberdeen Golf Club appear to have come after, and in the place of, a Club called the "Society of Golfers at Aberdeen," instituted May 9th, 1783, a printed copy of whose "Regulations, with a list of the original members and the Laws of Golf," is still extant; but this "Society of Golfers" had become dissolved before the institution of the present Club. A Golf Club must have existed in Aberdeen even before 1783, as the ballot box still in the possession of the Club bears the inscription, "The Aberdeen Golf Club, 1780." The game itself has been played on the Aberdeen Links from time immemorial.

#### ABERDEEN LICENCE HOLDERS' GOLF CLUB.

#### ABERDEEN TEACHERS' GOLF CLUB.

#### ABERDEEN UNIVERSITY GOLF CLUB.

*Hon. Secretary*—J. Watson.

#### BON ACCORD GOLF CLUB, INSTITUTED 1872.

*Annual Subscription*, Seven Shillings and Sixpence.  
*Green*—Aberdeen Links.

#### CALEDONIAN GOLF CLUB, INSTITUTED MAY 1ST, 1899.

*Annual Subscription*, Seven Shillings and Sixpence;  
*Number of Members*, Fifty-four. *Captain*—J. Twigg.  
*Hon. Secretary*—A. J. Milne, 3A, Crown Terrace, Aberdeen.  
*Green*—Aberdeen Links.

*Club Prizes*.—Scratch and Handicap Medals; Quarterly Prizes.

#### NORTHERN GOLF CLUB, INSTITUTED 1892.

*Green*—Aberdeen Links.

#### VICTORIA GOLF CLUB, INSTITUTED 1879.

*Entrance Fee*, Ten Shillings and Sixpence; *Annual Subscription*, Seven Shillings and Sixpence; *Number of Members*, 350 (limit). *Captain*—D. Walker. *Hon. Secretary*—A. Cooper, Victoria Golf Club House, Aberdeen.  
*Green*—Aberdeen Links.

*Club Prizes*.—Dunalastair Trophy (handicap), eight monthly competitions, final by holes in September; Thomson Cup (holes-

handicap); Scratch and Aggregate Prizes, monthly; Quarterly and Bogey Prizes, &c.

*Prize Winners in 1900.*—Scratch Prize: J. Innes, 77, 76, 75, and 74. Dunalastair Trophy: W. Mair. Aggregate Prize: J. Innes, 77—1. Hadden Prize: P. Smith.

The Aberdeen Links, of eighteen holes, are about fifteen minutes' walk from Joint Railway Station; conveyance, 'bus.

### ABERDEEN LADIES' GOLF CLUB, INSTITUTED FEBRUARY, 1892.

*Entrance Fee*, 2l. 2s.; *Annual Subscription*, Fifteen Shillings. *Hon. Secretary*—J. M. Ferguson, 48A, Union-street.

The course, of nine holes, varying in length from 62 to 182 yards (par, 30), adjoins the Balgownie course. There is a comfortable Club-house.

### ABERDOUR.

#### ABERDOUR GOLF CLUB, INSTITUTED JUNE 20TH, 1896.

The course, of nine holes, varying in length from 150 to 410 yards, is about three-quarters of a mile to the west of the village, and the hazards are hedges, fences, &c. Aberdour is a favourite summer resort. It lies almost due north of Leith, from which there is a splendid service of steamers during the season. It is also within easy reach of Edinburgh by rail.

### ABERDOVEY.

#### ABERDOVEY GOLF CLUB, INSTITUTED AUGUST 1ST, 1892.

*Entrance Fee*, 1l. 1s.; *Ladies*, Ten Shillings and Sixpence; *Annual Subscription*, 1l. 1s.; *Ladies*, Ten Shillings and Sixpence; *Number of Members*, 199. *Captain*—Major H. L. Green. *Hon. Secretary*—Dr. T. I. Bonner, Aberdovey. *Professional*—J. Jones.

*Club Prizes.*—Scratch Prize, Easter and Whitsuntide; Howell Cup (holes handicap), Easter; Green Cup (handicap), Easter and Summer; Cambrian Cup (handicap), Whitsuntide; Allcock Bowl (handicap), August.

*Prize Winners in 1900.*—Howell Cup: Major Green. Green Cup: O. G. Goodman, 81 and 89 (handicap 14). Cambrian Cup: R. Margetts, 76 and 86 (handicap 13). Allcock Bowl: Rev. E. S. Richardson, 99, 101, 102 (handicap 15).

*Green Record.*—71, by B. Darwin in 1900.

The course, of eighteen holes (circuit, 6000 yards), is close to the sea, and within fifty yards of the station (Cambrian Railway). There is a hotel, and numerous boarding-houses and lodgings.

### ABERFELDY.

BREADALBANE GOLF CLUB, INSTITUTED JUNE, 1895.

The course, of nine holes, varying from 180 to 400 yards in length, is situated along the banks of the River Tay. Hazards are plentiful, and the greens are very good. The course is within half a mile of the town, where there are three good hotels. A number of private houses are also to let during the season.

### ABERFOYLE.

ABERFOYLE GOLF CLUB, INSTITUTED 26TH DECEMBER, 1890.

*Entrance Fee*, Two Shillings and Sixpence; *Annual Subscription*, Twelve Shillings and Sixpence; *Number of Members*, 50. *Captain*—G. Smith. *Hon. Secretary*—J. R. Lindsay, Trossachs Gate, Aberfoyle.

*Club Prize*,—Gaff Medal (scratch) and Gale Medal and Prizes, July and August.

The course, of nine holes, with excellent hazards, is one mile from Aberfoyle station, and capital accommodation (special rates for golfers) may be had at the Bailie Nicol Jarvie Hotel, within three minutes' walk of the station. The view of the glens and lochs at the foot of Ben Lomond is very fine.

### ABERGAVENNY.

MONMOUTHSHIRE GOLF CLUB, INSTITUTED 1892.

The course consists of nine holes, and is bounded on one side by the River Usk.

### ABERLADY.

KILSPINDIE (LATE LUFFNESS) GOLF CLUB, INSTITUTED OCTOBER 10TH, 1867.

*Entrance Fee* suspended till 100 additional members obtained; *Annual Subscription*, 11. 11s. 6d.; *Number of Members*, 230. *Captain*—Earl of Wemyss and March. *Secretary*—T. Crombie, Craighielaw, Longniddry.

*Club Prizes*.—Hope Cup (holes), April 27th; Club Medal (handicap), June 25th; Captain's Prize (handicap), Hope Medal (scratch), and

Tait Silver Club (scratch), September 28th; Wemyss Medal (handicap), last Saturday of March, April, May, June, July, and October. Hope Medal (members of any County Club), August 3rd; County Cup (foursomes), July 26th and 27th.

*Prize Winners in 1900.*—Hope Cup: H. B. Bryden. Hope Medal: A. W. Robertson-Durham, 80. Tait Silver Club: A. M. Ross, 85. Hope Medal (open to County): A. M. Ross, 78. County Cup: Honourable Company of Edinburgh Golfers.

*Green Record.*—78, by J. M. Williamson and A. M. Ross, in June and August, 1900. Par, 73.

The course, of eighteen holes, varying in length from 160 to 450 yards, is now in capital order. The hazards are bunkers, bents, walls, and the seashore. The village is in close proximity, and conveyances, which meet all trains, run to the links from Gullane Station, which is distant about a mile and a quarter. There are two excellent hotels in the village, and other accommodation for visitors. Non-members playing over the course must pay the sum of 1s. per day, or may become temporary members of the Club for one month or one year, on paying the sums of 5s. and 1l. 11s. 6d. respectively. Anyone desiring the use of the green for a month or more during another year must become a member of the Club. Daily payments must be placed in the box in the lobby of the Club-house, and monthly or yearly tickets may be had on application to the Secretary. Caddies are now registered, and the charges are as follows: First class, 1s. 6d.; second class, 1s. per round. No additional payment for lunch.

#### NEW LUFFNESS GOLF CLUB, INSTITUTED OCTOBER, 1894.

*Entrance Fee*, 3l. 3s.; *Annual Subscription*, 1l. 1s.; *Number of Members*, 280. *Captain*—W. T. Armour. *Hon. Secretary*—J. Reid, W.S., 2, Thistle-court, Edinburgh.

*Club Prizes.*—Leconfield Medal (scratch), Tait Record Medal (scratch), and Silver Quaich (handicap), April; Trayner Cup (holes handicap), Summer; Hope Medal (scratch) and Ross Medal (handicap), September.

*Prize Winners in 1900.*—Leconfield Medal: A. W. Robertson-Durham, 86. Silver Quaich: W. T. Armour, 88-4=84. Hope Medal: A. M. Ross, 83. Ross Medal: E. R. Turnbull, 84-2=82 (after a tie).

*Green Record.*—76, by the late F. G. Tait, on 23rd April, 1895. Par, 74.

The course, of eighteen holes, varying in length from 157 to 449 yards, is now one of the best in East Lothian. The first teeing-ground and Club-house are a few yards to the east of the public road leading to Gullane, a short distance from Luffness Mill. The hazards are bunkers, ditches, and the Gullane Quarry. Visitors are admitted to the use of the Club-house and green, on the

introduction of members, for two days at the rate of 2s. 6d. per day. If approved by the Committee, the permission may be extended, but not beyond four weeks, at the rate of 10s. per week. Conveyances run from Aberlady Station, which is distant about a mile and a half.

### **ABERNETHY.**

**ABERNETHY GOLF CLUB, INSTITUTED OCTOBER 7TH, 1892.**

The course, of nine holes, is about three minutes' walk from Nethy Bridge Station (Great North of Scotland Railway), and commands a magnificent view of Cairngorm, and other peaks of the Grampians. Excellent accommodation can be got in Abernethy, the district being a favourite Summer resort.

### **ABINGTON.**

**ABINGTON GOLF CLUB, INSTITUTED APRIL 29TH, 1892.**

The course, which is quite close to Abington Station (C.R.), consists of nine holes, varying in length from 200 to 300 yards, and the hazards are knolls, ditches, springs, rushes, wire fences, dykes, patches of heather, &c. The situation is delightful, having Tinto to the north, Abington House and grounds to the south, Arbory Hill to the east, and the Clyde and village of Abington to the west. There is a good hotel, the charges being very reasonable, and ample accommodation for visitors in the village, which is a favourite resort for anglers. Those on the outlook for Summer quarters should make arrangements as to lodgings early.

### **ABOYNE.**

**ABOYNE GOLF CLUB, INSTITUTED 1883.**

The course consists of nine holes, but the only hazards are a road and one or two railings.

### **ACCRINGTON.**

**ACCRINGTON AND DISTRICT GOLF CLUB, INSTITUTED MAY, 1893.**

The course, of nine holes, varying in length from 130 to 342 yards (par, 33), is laid out on moorland about a mile from Accrington Station.

### **ADARE.**

**ADARE MANOR GOLF CLUB, INSTITUTED 1900.**

The course, of nine holes, is laid out in the Earl of Dunraven's demesne, and the turf, being old pasture, is of good quality.

**ADELAIDE.**

ADELAIDE GOLF CLUB, INSTITUTED AUGUST 11TH, 1892.

*Entrance Fee*, 1l. 1s.; *Annual Subscription*, 3l. 3s.

*Hon. Secretary*—E. Phillipson, Royal Exchange, Adelaide.

*Club Prizes*.—Championship Medal (scratch), four lowest scores in Monthly Competition; Browne Trophy, twice a year; Monthly Medal.

The course, of eighteen holes (par, 73), is about 100yds. from Glenelg Station.

**ADEN.**

ADEN GYMKHANA GOLF CLUB, INSTITUTED JUNE 4TH, 1890.

*Entrance Fee*, Fifteen Rupees; *Subscription*, Eight Rupees per month; *Number of Members*, 60.

The course, a sandy one of nine holes, is at Steamer Point.

**ADVIE.**

ADVIE GOLF CLUB, INSTITUTED AUGUST 23RD, 1896.

The course, of nine holes, varying in length from 120 to 240 yards (par, 29), is on the Haugh of Delchroy, about a mile from Advie Station. Hazards are plentiful, and the Spey must be taken into one's reckoning going to the eighth hole, which is the longest.

**AHMEDNEGAR (INDIA).**

AHMEDNEGAR GOLF CLUB.

**AIKEN (U.S.A.).**

PALMETTO GOLF CLUB (South Carolina), eighteen holes.

**AIRDRIE.**

AIRDRIE GOLF CLUB, INSTITUTED 1877.

*Entrance Fee*, 1l. 11s. 6d.; *Annual Subscription*, 1l. 1s.;

*Number of Members*, 83. *Captain*—T. Chapman, junr.

*Hon. Secretary*—F. Robertson, Meadowbank, Airdrie.

*Club Prizes*.—Cowie Cup (scratch) and Motherwell Cup (handicap), twice a year; Watt Medal (handicap), monthly.



The course, of nine holes, varying in length from 130 to 308 yards (par, 35), is private. It is prettily situated on Rochsoles Estate, about a mile to the north of the town. There is a comfortable Club-house. Commonhead Station is half a mile from the green.

#### AIRDRIE LADIES' GOLF CLUB.

*Annual Subscription*, 7s. 6d.; *Number of Members*, 31.  
*Hon. Secretary*—Miss Macfarlane, Jacksonville, Airdrie.

A branch of the men's Club.

#### AIX-LES-BAINS.

##### AIX-LES-BAINS GOLF CLUB, INSTITUTED 1896.

The course, of nine holes, is laid out on one of the hills overlooking the town and Lake Bourget. There is an excellent Club-house, with separate accommodation for ladies.

#### AKRON (U.S.A.).

PORTAGE GOLF CLUB (Ohio), nine holes.

#### ALBANY (U.S.A.).

ALBANY GOLF CLUB (New York State).

#### ALBION (U.S.A.).

ALBION GOLF CLUB (Michigan), nine holes.

#### ALBUQUERQUE (U.S.A.).

ALBUQUERQUE GOLF CLUB (New Mexico).

#### ALCESTER.

##### ALCESTER GOLF CLUB, INSTITUTED DECEMBER, 1892.

*Annual Subscription*, 11. 1s.; *Number of Members*, 30.

*Hon. Secretary*—J. H. Henderson, Alcester.

*Green Record*.—38, by E. J. Neale, on December 9th, 1899.  
Par, 34.

The course, of nine holes, varying in length from 170 to 400 yards, is laid out upon the old Roman camp, called "The Grunthills," about a quarter of a mile from the town. Alcester Station (M.R. and G.W.R.) is close to the Club-house. Visitors (introduced) may play on payment of 1s. a day.

**ALDEBURGH.**

ALDEBURGH GOLF CLUB, INSTITUTED 1884.

*Entrance Fee*, 5*l.* 5*s.*; *Annual Subscription*, 1*l.* 1*s.*;  
*Number of Members*, 309. *Captain*—E. V. Longstaffe.  
*Hon. Secretary*—J. Fry, Golf Club, Aldeburgh, Suffolk.  
*Professional*—T. Fernie.

*Club Prizes*.—Monthly Medal on first Saturday in each month; Flintham Cup, Easter Monday; Gold Medal, April 8th; Aldeburgh Town Cup (36 holes), Whitsuntide; Wootten Cup, August Bank Holiday; Anderson Cup, August 24th; Godlee Junior Cup, Davidson Cup, September 2nd; Newson Garrett Cup, Christmas. *Ladies*: Monthly Medal on second Saturday in each month; Garrett Prize, August 19th.

*Prize Winners in 1900*.—Flintham Cup: R. T. Howard, 93—11=82. Aldeburgh Town Cup: R. L. Soper, 183—26=157. Pearson Cup: C. E. Pearson, 84—4=80, 78—4=74. Wootten Cup: Rev. G. Rivett-Carnac, three down. Anderson Cup: B. A. Collins, 81—5=76. Junior Cup: E. T. Drake, 93—14=79. Gold Medal: B. A. Collins, 90. Davidson Cup: H. W. Richards, one up. Newson Garrett Cup: W. W. Bury, 82—9=73. Monthly Medal: A. H. Key, 99—19=80.

*Green Records*.—Professional, 73, by T. Fernie; Amateur, 77, by C. G. Salmon.

The course, which is a genuine seaside one, consists of eighteen holes, extending in a circle of about three and a half miles. There are numerous hazards in the form of sand bunkers, pits, whins, roads, &c. The green, which is beautifully situated, with fine views of the river and sea, is less than a mile from Aldeburgh station. Conveyances can be procured at a moderate cost. There is an excellent Club-house and good accommodation to be had in hotels, boarding houses, and lodgings.

**ALDERNEY.**

ALDERNEY GOLF CLUB, INSTITUTED SEPT., 1897.

The course, of nine holes, is at Les Rochers, about a mile from the town, where there are two hotels and plenty of lodging accommodation. Six of the holes are from 300 to 400 yards, but the others are short. Alderney is reached by boat from Guernsey every Tuesday and Saturday.

**ALDERSHOT.**

ALDERSHOT DISTRICT GOLF CLUB, INSTITUTED 1883.

*Annual Subscription*, Artillery, Engineers, and Army Service Corps, per Corps, 6*l.*; Cavalry and Infantry Corps,

per Corps, 4*l.*; Individual Officers, 1*l.* per annum; hon. members, 1*l.* 10*s.*

The course of nine holes is laid out on Smallshot Common, about a mile and a quarter from Aldershot Town Station.

### **ALEXANDRIA** (EGYPT).

ALEXANDRIA SPORTING CLUB, INSTITUTED 1882.

*Annual Subscription*, 3*l.*; *Number of Members*, 287.  
*Hon Secretary* (Golf section)—Col. Harrington, Commandant, Alexandria City Police.

The course is in the Sporting Club's grounds, at which four trains to and from the city stop daily.

### **ALGIERS.**

ALGIERS GOLF CLUB, INSTITUTED FEBRUARY, 1897.

The course, of nine holes, is laid out on the top of the Mustapha slopes, and there is a neat chalet as a pavilion. The youthful Arabs make most capable caddies.

### **ALLAHABAD.**

ALLAHABAD GOLF CLUB.

### **ALLEGHANY** (U.S.A.).

ALLEGHANY COUNTRY GOLF CLUB (Penn.),  
eighteen holes.

SHIELDS GOLF CLUB, nine holes.

### **ALLENTOWN** (U.S.A.).

ALLENTOWN GOLF CLUB (Penn.).

### **ALLOA.**

ALLOA GOLF CLUB, INSTITUTED MAY 29TH, 1891.

*Entrance Fee*, Ten Shillings and Sixpence; *Annual Subscription*, 1*l.* 1*s.*; Ladies and Boys, Ten Shillings and Sixpence.

*Club Prizes*.—Thomson-Paton Trophy, April; Champion Gold Medal and Captain's Prize, May; Greenfield Trophy, October.

The course, of nine holes, is situated on rising ground at Arnsbrae, about one mile from Alloa Station. The principal hazards are trees. There is a comfortable Club-house.

**ALLSTON (U.S.A.).**

ALLSTON GOLF CLUB (Mass.), nine holes.

**ALNMOUTH.**

ALNMOUTH GOLF CLUB, INSTITUTED SEPTEMBER 13TH, 1869.

*Entrance Fee, 2l.; Annual Subscription, 1l.; Number of Members, 280. Captain—Duke of Northumberland. Hon. Secretary—J. de C. Paynter, Belvidere, Alnwick. Professional—G. Rochester.*

*Club Prizes.*—Cadogan Medal and Browne Cup (scratch), Spring; Percy Medal and Walker Cross (scratch), Autumn; Club Silver Cup (handicap), Spring and Autumn; Monthly handicaps, October to March, and April to September.

*Record Score in a Club Competition.*—77, by J. W. B. Pease, on 27th April, 1895.

*Green Record.*—34, by J. W. B. Pease.

The course is a really good one of nine holes, varying in length from 190 to 355 yards, and was fully described in the ANNUAL for 1889. There is an excellent Club-house. The railway station is on the North-Eastern Railway, about a mile from Alnmouth, conveyances meeting trains. Good accommodation may be had at the "Schooner" and "Red Lion" Hotels, and at lodging-houses.

**ALSAGER.**

ALSAGER GOLF CLUB, INSTITUTED 1897.

The course, of nine holes, varying in length from 120 to 275 yards, is laid out over four fields, which have been pasture for over fifty years. The hazards are hedges, ditches, a pond, &c. The course is within ten minutes' walk of the town and station.

**ALVA.**

ALVA GOLF CLUB, INSTITUTED 1901.

The course, of nine holes, varying in length from 120 to 350 yards, lies along the foot of the Ochil Hills. The hazards are dykes, whins, rocks, and burns.

**ALYTH.**

ALYTH GOLF CLUB, INSTITUTED AUGUST 21st, 1894.

*Entrance Fee, Ladies, Five Shillings and Sixpence; Gentlemen, Ten Shillings and Sixpence; Annual Subscription, Ladies, Five Shillings; Gentlemen, Ten Shillings and Sixpence; Number of Members, Ladies, 25; Gentle-*

men, 58. *Captain*—D. B. Lawson. *Hon. Secretary*—D. S. Kidd, Solicitor, Alyth.

*Club Prizes*.—Smith Diamond Jubilee Trophy (handicap), in spring; Cardean Cup (scratch), and Club Championship, in autumn.

*Record Score in a Club Competition*.—88, by A. S. H. Smith.

*Green Record*.—43.

The course, of nine holes, is on the Earl of Airlie's ground at Pitroeknie, about ten minutes' walk from the town. It is splendidly situated, a fine view of the lovely Strathmore being obtained for miles around. Alyth is one of the most popular Summer resorts in Perthshire, being crowded with visitors every year. A large number of the villas are let for their accommodation. There are also two excellent hotels—the Airlie Arms (near the station), and the Commercial (in the centre of the town)—where visitors can find accommodation on most reasonable terms. The following are the charges made for visitors using the course. Gentlemen: Six months, 10s. 6d.; Three months, 7s. 6d.; One month, 5s.; Two weeks and under, 2s. 6d. Ladies and youths under 16 visiting the district, for same periods as gentlemen, 7s. 6d., 5s., 3s. 6d., and 2s. respectively. Certain prizes are open to visitors.

### **AMERSHAM.**

AMERSHAM GOLF CLUB, INSTITUTED NOVEMBER 1ST, 1897.

The course, of nine holes, varying in length from 129 to 480 yards (par, 35), is at Woodrow Common, about two miles from Amersham Station (Metropolitan Railway). A 'bus runs within one mile. A good inn adjoins the Club-house.

### **AMHERST (U.S.A.).**

AMHERST COLLEGE GOLF CLUB (Mass.), nine holes.

### **ANDOVER (U.S.A.).**

ANDOVER GOLF CLUB (Mass.), nine holes.

### **ANNAN.**

ANNAN GOLF CLUB, INSTITUTED 1895.

The course, of six holes, is in the Camping Parks, close to the town, and is available for play all the year.

### **ANNAPOLIS (U.S.A.).**

ANNAPOLIS GOLF CLUB (Maryland), nine holes.

NAVAL ACADEMY GOLF CLUB, nine holes.

**ANN ARBOR (U.S.A.).**

ANN ARBOR GOLF CLUB (Michigan), nine holes.

**ANSTRUTHER.**

ANSTRUTHER GOLF CLUB, INSTITUTED NOVEMBER, 1890.

*Annual Subscription*, Five Shillings; *Number of Members*, 100. *Hon. Secretary*—W. P. Wilson, Anstruther Wester.

The course, of nine holes, at Billowness, a piece of ground which has been leased from the Burgh of West Anstruther, is close to the railway station.

EAST OF FIFE GOLF CLUB, INSTITUTED 1889.

The course, of six holes, is at Grangemuir.

**ANTRIM.**

MASSEREENE GOLF CLUB, INSTITUTED 1895.

*Hon. Secretary*—G. B. Park, Antrim House.

The course is an eighteen-hole one on the borders of Lough Neagh, and the hazards are sand bunkers and plantations. Antrim Station (G.N.R. and Belfast and N.C.R.) is distant about three-quarters of a mile. Cars meet all trains.

MASSEREENE LADIES' GOLF CLUB.

A branch of the Men's Club.

**ANTWERP.**

ANTWERP GOLF CLUB, INSTITUTED MARCH, 1888.

*Entrance Fee*, Ten Francs; *Annual Subscription*, Thirty Francs; *Number of Members*, 36. *Captain*—J. Proctor. *Hon. Secretary*—A. J. Wyley, 49, Courte Rue d'Argile, Antwerp.

The course is within fifteen minutes' drive from the centre of Antwerp, cab fare 1.50fr. There are eighteen holes, of rather more than 6000 yards. From the formation of the ground, and the nature of the sand and hazards, the course closely resembles sea coast links. There is a tramway direct to the Dikkee Mee Restaurant, where the Club-room is, and where lunch, &c., can be obtained, and the first tee is about 100 yards from the Club-room. Travellers from England should go to Antwerp *via* the Great Eastern Railway and Harwich. All information will be gladly supplied by the Secretary.

**APPIN.**

APPIN GOLF CLUB, INSTITUTED JULY 5TH, 1897.

*Annual Subscription*, Five Shillings; Ladies, Two Shillings and Sixpence; *Number of Members*, 30. *Hon. Secretary*—D. D. F. Macintyre, Kenlochlaich, Appin.

*Club Prizes*.—Monthly Medal (handicap), first Saturday of each month; McLeod Trophy (holes handicap), August; Bogey Competition, Spring; Ladies' Competition, August; Mixed Foursomes, September.

The course, of nine holes, varying in length from 120 to 300 yards, with numerous hazards, is within ten minutes' walk of Port Appin Pier, where MacBrayne's steamers make ten or twelve calls daily during Summer, and two during Winter. A magnificent view of Loch Linnhe and the surrounding district is to be had from the course. Aird's Temperance Hotel is midway between the Pier and the course. Accommodation may also be had at several private houses. Tickets admitting to play—6d. per day, 1s. 6d. per week, and 3s. per month—are to be procured at the hotel. A Club-house has been recently erected.

**APPLEBY.**

APPLEBY GOLF CLUB, INSTITUTED 1894.

The course, of nine holes, is beautifully situated above the town. Visitors' charges—1s. per day, 2s. 6d. per week, and 5s. per month.

**APPLETON (U.S.A.).**

RIVERVIEW GOLF CLUB (Wisconsin), nine holes.

**ARBROATH.**

ARBROATH GOLF CLUB, INSTITUTED 1877.

*Annual Subscription*, Ten Shillings; *Number of Members*, 120. *Captain*—A. D. Lowson. *Hon. Secretary*—W. Alexander, High-street, Arbroath.

*Club Prizes*.—Carnegie Cup, Bruce Medal, Spring Medal, Autumn Scratch and Handicap Medals.

The course, of eighteen holes, is quite close to Elliot Railway Station, which is about two miles from Arbroath, and four from Carnoustie. The links lie to the north of the railway, and there are numerous hazards in the shape of bunkers, ditches, rabbit scrapes, fences, and the railway. The putting greens are excellent, and with the expen-

diture of a little money the course would take rank as one of the very best in Forfarshire. The par of the round is 71. There is a small Club-house.

#### ARBROATH LADIES' GOLF CLUB, INSTITUTED 1896.

*Members have the use of the course at Elliot.*

### ARCACHON.

#### ARCACHON GOLF CLUB, INSTITUTED 1897.

The course, of nine holes, varying in length from 92 to 320 yards (par, 34), is very rough in places, but will improve with play. The hazards are cart tracks, sandpits, heather, gorse, &c. Arcachon is distant six miles by road, but La Hume Station is only a mile off.

### ARDARA.

#### ARDARA GOLF CLUB, INSTITUTED APRIL, 1898.

*Entrance Fee*, Two Shillings and Sixpence; *Annual Subscription*, Ten Shillings and Sixpence; *Number of Members*, 24. *Captain*—M. Hamilton. *Hon. Secretary*—M. McNelis, The Hotel, Ardara.

The course consists of nine holes. Glenties Station is distant six miles.

### ARDENNE.

A course, of nine holes, has been laid out by W. Fernie, Troon, in connection with the Château Royale d'Ardenne, Belgium, but there is plenty of ground available for an extension to eighteen holes. The course is close to the Château which has been converted into an hotel.

### ARDFERT.

There is an eighteen hole course at Ardfert, Co. Kerry, which is kept up by Mr. Crosbie, of Ardfert Abbey. Visitors are permitted to play in the most liberal fashion. The holes vary from 122 yards to 420 yards.

### ARDGLASS.

#### ARDGLASS GOLF CLUB, INSTITUTED MAY, 1896.

*Entrance Fee*, 1l. 1s.; *Annual Subscription*, 21s.; *Ladies*, Ten Shillings and Sixpence. *Hon. Secretary*—R. Hughes, Castle Place, Ardglass.

The course, of nine holes, varying in length from 73 yards to 407 yards (par, 33), will now compare favourably with any nine hole green



in Ireland. Ardglass Station (Belfast and Co. Down Railway)—an hour's run from Belfast—is distant about 600yds. There is excellent accommodation for visitors in hotels and private houses.

### **ARDWELL.**

**ARDWELL GOLF CLUB, INSTITUTED MAY 30TH, 1893.**

The course, of six holes, although small, is very sporting, and the turf is good. Duvagitt is distant nine miles, and Stranraer eleven. A bus runs twice a day to and from Stranraer. There is not much accommodation for visitors.

### **ARGÈLES.**

**GER GOLF CLUB, INSTITUTED APRIL, 1894.**

The course, of nine holes, is situated half-way between Lourdes and Argèles, and about ten minutes' walk from Lugagnan station. There are two first-class hotels at Argèles, Hôtel du Parc and Hôtel de France, the proprietors of which have arranged with the Club to drive players to the green and back for the small sum of five francs, the distance being about five miles. The course is only open from March 17th to June 1st.

### **ARISAIG.**

**ARISAIG GOLF CLUB, INSTITUTED 1894.**

The course—a private one of nine holes—is beautifully situated directly opposite the Island of Eigg.

### **ARKANSAS HOT SPRINGS (U.S.A.).**

**ARKANSAS HOT SPRINGS GOLF CLUB (ARKANSAS),**  
nine holes.

### **ARLINGTON (U.S.A.).**

**ARLINGTON GOLF CLUB (Mass.),** nine holes.

### **ARLINGTON (U.S.A.).**

**ONDAWA GOLF CLUB (Vermont),** nine holes.

### **ARMAGH.**

**COUNTY ARMAGH GOLF CLUB, INSTITUTED OCTOBER, 1894.**

*Annual Subscription, 11.; Captain—J. Lonsdale, M.P.*  
*Number of Members, 103. Hon. Secretary—C. A. Walsh,*  
*The Mall, Armagh.*

The course, of nine holes, is in the Palace demesne, about a mile from Armagh Station, and there is a pavilion on it. The season extends from 1st November to 1st May.

### **ARMIDALE** (NEW SOUTH WALES).

ARMIDALE GOLF CLUB.

### **ARNHEIM.**

ROSENDAEL GOLF CLUB, INSTITUTED 1894.

*Annual Subscription*, 1*l.*; *Number of Members*, 150.

*Hon. Secretary*—Baron van Pallandt, Rosendael, near Velp.

The course, of nine holes, varying in length from 135 to 342 yards (par, 33), is laid out on a heathery moor, at Rosendael, which is five miles from Arnheim. The hazards are sand bunkers. The Rosendael Hotel is close to the Club-house. Velp Station is within a mile and a half.

### **ASCOT.**

ROYAL ASCOT GOLF CLUB, INSTITUTED JANUARY, 1887.

*Entrance Fee*, 3*l.* 3*s.*; *Annual Subscription*, 2*l.* 2*s.*;

*Number of Members*, 160. *Captain*—Lord Chesham,

*Hon. Secretary*—H. C. Clarke, Brook House, Ascot. *Professional*—J. Longhurst.

*Club Prizes*.—Monthly Medal, on first Saturday in every month; Challenge Cup (handicap).

*Green Record*.—74, by R. H. Mitchell and H. Blackett; also by the professional.

The course, of eighteen holes, is about half a mile from Ascot Station (L. and S.W. Ry.). Board and lodgings may be had at Clubmaster's house attached to Club-house.

LADIES' ASCOT GOLF CLUB, INSTITUTED 1888.

ST. GEORGE'S GYMNASIUM GOLF CLUB.

The course is at "The Farm." Members have the privilege of playing over the course of the Royal Ascot Golf Club on Wednesday afternoons.

### **ASHBOURNE.**

ASHBOURNE GOLF CLUB, INSTITUTED 1893.

*Entrance Fee*, 1*l.* 1*s.*; *Annual Subscription*, 1*l.* 1*s.*;

*Number of Members*, 40. *Captain*—Capt. A. Macbean,

*Hon. Secretary*—B. K. Wilson, Ashbourne.

*Club Prizes.*—Macbean Cup, Bamford Cup, and Captain's Prize (handicap). The holder of the first-named is R. Holland.

*Green Record.*—34, by B. K. Wilson. Par. 35.

The course, of nine holes, varying in length from 120 to 385 yards, is about fifteen minutes' walk from the town and station (North Staffordshire Railway). The turf is sound, and the greens are good. The hazards are all natural, and consist of hedges, a brook (which is crossed thrice), and a pond. There is a Club-room for members at the Boothby Arms, which adjoins the course. The green charges are 1s. per day, or 2s. 6d. per week.

### **ASHBURTON (NEW ZEALAND).**

#### **ASHBURTON GOLF CLUB.**

### **ASHBY-DE-LA-ZOUCH.**

**ASHBY-DE-LA-ZOUCH GOLF CLUB, INSTITUTED  
MAY 1ST, 1895.**

*Annual Subscription.* 2l. 2s.; *Number of Members,* 14.

*Captain*—Earl Ferrers. *Hon. Secretary*—W. H. Quarrell,  
Ashby-de-la-Zouch

The course, of nine holes, is about a mile from the railway station.

### **ASHDOWN FOREST.**

**ROYAL ASHDOWN FOREST AND TUNBRIDGE  
WELLS GOLF CLUB, INSTITUTED JANUARY, 1889.**

*Entrance Fee,* 10l. 10s.; *Annual Subscription,* 2l. 2s.;

*Number of Members,* 420. *Hon. Secretary*—R. Chignell,  
Stoneleigh, East Grinstead. *Professional*—J. Rowe.

*Club Prizes.*—*Scratch*: Yewhurst Gold Clubs, on last Saturday of each month; Spring Cup (two rounds); Gold Medal (two rounds), October. *Handicap*: Gold Medal (limited handicap) and Margary Medal (handicap of 12 and over), on last Saturday of each month; Standen Cup (36 holes, Bogey), March and November; Oakfield Bowl, Caterham Cup (two rounds), Forest Row Cup, Eton Prize, Elms Cup, Stonehouse Cup (two rounds), Tunbridge Wells Cup, Royal Ashdown Cup.

*Green Records.*—Professional: 68, by J. Rowe, on 28th January, 1898. Amateur: 70, by H. G. Hutchinson on 6th August, 1899.

The course, of eighteen holes, varying in length from 120 to 490 yards, is within ten minutes' walk of Forest Row Station (L.B. and S.C.R.), conveyances at station. The hazards are natural, the soil is light, and the lies through the green excellent. There is a most commodious Club-house. Temporary Members are charged 2s. per day,

7s. 6d. per week, or 1l. per month. There is a good hotel in the village, and another adjoins the green.

**ASHDOWN FOREST LADIES' GOLF CLUB, INSTITUTED OCTOBER, 1889.**

*Entrance Fee*, 3l. 3s. ; *Annual Subscription*, 1l. 11s. 6d. within ten miles ; beyond, 1l. 5s. ; *Number of Members*, 125. *Captain*—Mrs. C. Green. *Hon. Secretary*—Miss Andrews, Linden Towers, Tunbridge Wells. *Professional*—J. Rowe.

*Club Prizes*.—Jubilee Bowl (handicap), June 22nd ; Silver Bowl, half yearly ; Annual Cup (36 holes, Bogey) ; Quarterly Dishes (scratch) ; Senior Gold Medal, and Junior Silver Medal (handicap), and Greenhall Scratch Brooch on first Saturday of each month, also prizes at Spring and Autumn Meetings.

*Prize Winners in 1900*.—Miss Andrews, 81 ; Miss Kent, 81 ; Miss Green, 82 ; Miss Anderson, 84 ; Miss M. Gordon, Bogey and 84.

*Green Records*.—Amateur : 37, by Miss Andrews. Professional : 32. Par, 30.

The course, of nine holes, varying in length from 100 to 350 yards, is one mile from Forest Row Station. The Club-house contains every accommodation. Temporary members 1s. a day, 5s. a week, or 1l. a month.

**CANTELUPE GOLF CLUB.**

*Hon. Secretary*.—J. Robinson.

Membership is confined to working men in the district.

**ASHFORD.**

**ASHFORD MANOR GOLF CLUB, INSTITUTED 1898.**

The course, of eighteen holes, is close to Ashford Station.

**ASHTON-UPON-MERSEY.**

**ASHTON-UPON-MERSEY GOLF CLUB.**

**ASHVILLE (U.S.A.).**

SWANNANOA GOLF CLUB (North Carolina), nine holes.

**ASPLEY GUISE.**

**ASPLEY GUISE AND DISTRICT GOLF CLUB, INSTITUTED MAY 12TH, 1899.**

*Entrance Fee*, Ten Shillings and Sixpence ; *Annual Subscription*, 1l. 1s. ; Ladies, Ten Shillings and Sixpence. *Hon. Secretary*—H. Mordaunt, Aspley Guise, R.S.O., Beds.

The course, of nine holes, is about a mile and a half from Woburn Sands Station (L. and N.W.Ry.). Strangers outside the ten miles' radius may be introduced and play on three consecutive days in the year free; afterwards on payment of 1s. per day, 5s. per week, or 10s. per month.

### **ATHENS (U.S.A.).**

ATHENS GOLF CLUB (Georgia).

### **ATHERSTONE.**

ATHERSTONE GOLF CLUB, INSTITUTED JUNE, 1894.

The course, of nine holes (par, 35), is about ten minutes' walk from Atherstone Station (L. and N.W.R.). The turf is old upland pasture, and the hazards comprise ponds, quarries, roads, and pits. The longest hole is about 400 yards, and the shortest a pretty pitch of about 80 yards. In the town there is ample accommodation for visitors.

### **ATHLONE.**

ATHLONE GARRISON GOLF CLUB, INSTITUTED 1892.

*Annual Subscription, 11. Hon. Secretary—E. H. Pearson, 21, King-street, Athlone.*

The course, of nine holes, is about half a mile from the railway station. It is a difficult course, being round an old fortification. The hazards are walls, moats, ditches, roads, the railway, &c.

### **ATLANTA (U.S.A.).**

PIEDMONT GOLF CLUB (Georgia).

### **ATLANTIC CITY (U.S.A.).**

ATLANTIC CITY COUNTRY CLUB, (New Jersey),  
eighteen holes.

### **ATTLEBOROUGH.**

MID-NORFOLK GOLF CLUB, INSTITUTED OCTOBER 1st,  
1899.

*Entrance Fee, Ten Shillings; Ladies, Five Shillings; Annual Subscription, 11. 1s.; Ladies, 10s. 6d.; Number of Members, 90 Captain—H. R. Parker. Hon. Secretary—E. W. James, Hingham. Professional—F. A. Lark.*

*Green Records*.—Professional: 32, by F. A. Lark, in December. Amateur: 38, by F. Robinson, in September, 1900. Par, 31.

The course, of nine holes, varying from 120 to 340 yards, is four miles from Walton Station. Accommodation is to be had in Walton, Hingham, and Attleborough.

### **AUBURNDALE (U.S.A.).**

WOODLAND GOLF CLUB (Mass.), nine holes.

### **AUCHINBLAE.**

AUCHINBLAE GOLF CLUB, INSTITUTED APRIL 26TH, 1894.

The course, of nine holes, is within five minutes' walk of the village. Visitors' charges—2s. 6d. a fortnight and 5s. a month. Fordoun (distant two and a half miles) is the nearest station, A 'bus meets the trains.

### **AUCHTERARDER.**

AUCHTERARDER GOLF CLUB, INSTITUTED NOVEMBER 19TH, 1892.

*Annual Subscription*, Ten Shillings and Sixpence;  
*Number of Members*, 70. *Captain*—W. M. N. Reid. *Hon. Secretary*—J. S. Leslie, Bank of Scotland, Auchterarder.

*Green Record*.—39.

The course consists of nine holes, the hazards being walls and whins. It is quite close to the town, and about one mile from the station, where 'buses meet the trains, fare 6d. There are five hotels in Auchterarder and excellent lodgings for Summer visitors. Crieff Junction Station is about ten minutes' walk from the course, and conveyances are to be had there also. The air is very bracing, and the scenery is equal to any in Perthshire. Visitors are allowed to play on payment of 6d. per day, 2s. 6d. per week, and 5s. per month.

### **AUCHTERTOOL.**

AUCHTERTOOL GOLF CLUB, INSTITUTED 1897.

### **AUCKLAND (NEW ZEALAND).**

AUCKLAND GOLF CLUB, INSTITUTED FEBRUARY 6TH, 1894.

*Entrance Fee*, 3l. 3s.; *Annual Subscription*, 2l. 2s.;  
*Number of Members*, 124. *Hon. Secretary*—C. E. S. Gillies, Shortland-street, Auckland.

The course, of fifteen holes, adjoins Green Lane Station (four miles from centre of city), and the hazards are a creek, stone walls, fences, bed of lilies, &c. There is a convenient Club-house. Visitors may play without charge for a week; after that for two months on payment of 5s. a week.

#### AUCKLAND LADIES' GOLF CLUB, INSTITUTED 1897.

*Entrance Fee*, 10s. 6d.; *Annual Subscription*, Fifteen Shillings; *Number of Members*, 60. *Hon. Secretary*—Miss A. Barstow, Epsom, Auckland.

The course, of nine holes, adjoins Green Lane Station. The hazards are a brook, hedges, and walls.

### AUGHER.

#### AUGHER GOLF CLUB.

### AUGHNACLOY.

#### AUGHNACLOY GOLF CLUB, INSTITUTED DECEMBER 24TH, 1888.

The course, which was the first eighteen-hole one in Ireland, is about two miles in extent, and there are numerous hazards in the form of watercourses, rushes, hedges, and trees. Aughnacloy is on the Clogher Valley Railway (*viâ* Tynan or Maguire's Bridge), and the course is about three-quarters of a mile from the station. There is abundant hotel accommodation.

### AUGUSTA (U.S.A.).

#### BONAIR GOLF CLUB (Georgia).

### AURORA (U.S.A.).

#### AURORA GOLF CLUB (Illinois), nine holes.

### AUSTIN (U.S.A.).

#### AUSTIN GOLF CLUB (Texas).

### AUSTRALIA.

#### AUSTRALIAN GOLF UNION, INSTITUTED 1898.

*Hon. Secretary*—A. Hunt.

The Australian Championship is held annually under the auspices of the Union.

### AVALON (U.S.A.).

#### SANTA CATALINA ISLAND GOLF CLUB (California), nine holes.

**AYLSHAM.**

BLICKLING GOLF CLUB, INSTITUTED FEBRUARY, 1891.

*Hon. Secretary*—C. T. C. Gilbert.

The course, of nine holes, is prettily situated near Blickling Hall, the residence of the Dowager Marchioness of Lothian. The turf is good, being grazed by deer. Aylsham Railway Station is distant a mile and a half.

**AYR.**

AYR GOLF CLUB, INSTITUTED 1894.

The course, of nine holes, is at Northfield, Ayr.

AYRSHIRE TEACHERS' GOLF CLUB, INSTITUTED 1896.

*Annual Subscription*, One Shilling; *Number of Members*, 30. *Captain*—G. A. Jones. *Hon. Secretary*—W. Mitchell, Woodhall, Irvine.

*Prize Winners in 1900*.—Scratch—Spring: W. Mitchell, 85 (at Prestwick St. Nicholas). Autumn: W. Mitchell, 86 (at Bogside). *Handicap*—J. Rodger, J. J. Cameron, H. Gibb, J. T. Fairlie, J. A. Beveridge.

**AYTON.**

AYTON GOLF CLUB, INSTITUTED OCTOBER 7TH, 1891.

*Entrance Fee*, Two Shillings and Sixpence; *Annual Subscription*, Five Shillings; *Number of Members*, 40. *Hon. Secretary*—W. Thomson, Royal Bank House, Ayton.

*Club Prizes*.—Ballabraes Trophy (scratch); Wood Medal and Allan Gold Medal (handicap), Spring.

The course, of nine holes, is laid out along the haughs inclosed between the River Eye and what is known as the "back road" to Reston, about ten minutes' walk from Ayton. The principal hazard is the river, which at one hole has to be crossed twice. The other hazards are a quarry, marshy ground, and whins. Play in Summer is not practicable owing to the length of the grass. Ayton Station (N.B. Ry.) is a mile from the green. Conveyances from the Red Lion Hotel meet all trains. Excellent accommodation may be had in the village.

**AZUGA (U.S.A.).**

AZUGA GOLF CLUB (California).

**BADEN-BADEN.**

BADEN-BADEN GOLF CLUB.

*Hon. Secretary*—Rev. T. A. S. White, 33, Lange Strasse.



**BAGDAD.**

BAGDAD GOLF CLUB, INSTITUTED 1895.

The course, of eighteen holes, in the desert about three miles from the city, is reported to be of a "decidedly sporting character."

**BAKEWELL.**

BAKEWELL GOLF CLUB, INSTITUTED OCTOBER, 1899.

*Entrance Fee*, 11. 1s.; *Annual Subscription*, 11. 1s.;  
Members of a Subscriber's Family, Ten Shillings; *Number of*  
*Members*, 100. *Captain*—G. H. Cammell. *Hon. Secretary*  
—V. R. Cockerton, Bakewell. *Professional*—E. Smith.

*Prize Winners in 1900.*—Captain's Cup (handicap): V. R. Cockerton. Mixed Foursomes: Miss Cross and L. S. de Havilland.

The course, of nine holes, varying in length from 170 to 400 yards, overlooks the Wye, and is about a minute's walk from Bakewell Station (Midland Ry.). There is excellent accommodation in the town.

**BALFRON.**

There is a course of some sort here.

**BALLANTRAE.**

BALLANTRAE GOLF CLUB, INSTITUTED 1877.

*Annual Subscription*, Ten Shillings; Ladies, Five Shillings; *Number of Members*, 54 and 61 ladies. *Captain*—H. A. Inglis. *Hon. Secretary*—M. McMaster, Ballantrae.

*Club Prizes and Winners in 1900.*—Hunter Medal: C. Mitchell, 87—6=81. Gladstone Gold Medal: J. McCulloch, 96—9=85, Murdoch Gold Medal: J. Phillips, 82. McConnell Cup: T. Adams (scratch). Laggan Cup: J. M. Henderson, 91—4=87. Campbell-Lang Medal: J. Phillips, 84. Ladies' Championship Gold Medal: Miss Phillips. Gold Bracelet: Mrs. Wason.

*Record Score in a Club Competition.*—81, by C. P. Thompson, Glasgow, on July 22nd, 1897

*Green Record.*—76, by D. Bone, Glasgow G.C., on July 19th, 1898.

The course, of eighteen holes, abounds with hazards in the shape of sand bunkers, burns, ravines, ditches, and dykes. The greens are excellent. The view from the links embraces part of the Atlantic, and ranges from Corsal Point to Arran, including Ailsa Craig, Ireland, and Kintyre. The Club-house is within a quarter of a mile of the village, where there is an excellent hotel, from which, morning

and evening, 'buses run in connection with the trains from Pinwherry Station, about eight and a half miles distant. The best months for golfers are April, May, June, and September, as the links are not so crowded as in July and August, and hotel and other accommodation is not so difficult to secure. There is good bathing to be had, also lawn tennis, and there are numerous walks, drives, and places of interest in the neighbourhood.

### **BALLARAT.**

BALLARAT GOLF CLUB.

### **BALLATER.**

BALLATER GOLF CLUB, INSTITUTED 1892.

The course, of nine holes, is about half a mile from Ballater Station (Great North of Scotland Railway). It is picturesquely situated on the banks of the Dee. There is excellent accommodation for visitors.

### **BALLINLUIG.**

BALLINLUIG GOLF CLUB, INSTITUTED FEBRUARY 1ST, 1896.

*Annual Subscription, Five Shillings; Number of Members, 32. Captain—J. Scott. Hon. Secretary—D. S. Grant.*

The course, of nine holes, varying in length from 120 to 340 yards (par, 34), lies along the left bank of the Tummel, and is about a quarter of a mile from Ballinluig Station. The hazards are furze, dry river channels, and fences; the subsoil is sandy, and the turf good.

### **BALLINROBE.**

BALLINROBE GOLF CLUB, INSTITUTED OCTOBER 3RD, 1895.

*Annual Subscription, Ten Shillings; Ladies, Five Shillings; Number of Members, 70. Hon. Secretary—Rev. A. D. Ennis, Ballinrobe.*

The course, of nine holes, varying in length from 137 to 350 yards (par, 31), is close to the railway station. The hazards are water-courses, walls, and rough grass. There are two hotels.

### **BALLYBUNION.**

BALLYBUNION GOLF CLUB, INSTITUTED APRIL 2ND, 1896.

*Entrance Fee, 11.; Annual Subscription, 11.*

The course, of eighteen holes, in circuit about three and a half miles, stretches along the shore of the Atlantic, within five minutes' walk of the town, where there are excellent hotels with special terms for golfers.

### BALLYCASTLE.

BALLYCASTLE GOLF CLUB, INSTITUTED MAY 8TH, 1891.

*Entrance Fee, 11.; Annual Subscription, 11. Hon. Secretary*—H. C. Kirkpatrick, Northern Bank, Ballycastle, Co. Antrim.

*Green Record.*—33, by R. Hewitt. Par, 31.

The course, of nine holes, varying in length from 150 to 400 yards, is situated on sand hills bordering the bay, half a mile from the Railway Station, where cars can be obtained. The Marine Hotel, on quay, is five minutes' walk from the links, and there is also the Antrim Arms Hotel in the town. Visitors' tickets, 2s. 6d. weekly, and 7s. 6d. monthly.

BALLYCASTLE LADIES' GOLF CLUB, INSTITUTED 1897.

The Causton Medal (handicap) is played for monthly.

The ladies play over the men's course.

### BALTIMORE (U.S.A.)

BALTIMORE COUNTRY GOLF CLUB (Maryland), eighteen holes.

CLIFTON PARK GOLF CLUB, nine holes.

ELKRIDGE FOX HUNTING CLUB, eighteen holes.

### BAMFORD.

SICKLEHOLME GOLF CLUB, INSTITUTED 1898.

*Entrance Fee, 11. 1s.; Annual Subscription, 11. 1s.; Ladies, 5s.; Number of Members, 300. Captain*—G. H. Cammell. *Hon. Secretary*—T. H. Firth, 3, Crescent-road, Shanow, Sheffield. *Professional*—F. Butel.

The course, of nine holes, varying in length from 187 to 550 yards (par, 37), is close to the station. There is a Club-house on the course, and a Club-room in the Marquis of Granby Hotel near at hand.

**BANAGHER.**

BANAGHER GOLF CLUB, INSTITUTED 1894.

*Annual Subscription, Ten Shillings. Hon. Secretary—*  
Very Rev. J. J. Sherrard, The Rectory, Banagher, King's  
County.

The course, of nine short holes, is close to the station. The season extends from October to May.

**BANBURY.**

BODICOTE GOLF CLUB, INSTITUTED MARCH 14TH, 1894.

*Annual Subscription, 2l. 2s.; Number of Members, 30.*  
*Hon. Secretary—*C. N. Edmunds, The Limes, Bodicote,  
Banbury.

The course, of nine holes, is about a mile and a half from Banbury Station (L. and N.W. and G.W. Railways). The hazards are hedges, ponds, ditches, a brook, a lane, and a quarry. There is a small Club-house. There are two good hotels in Banbury. Visitors may play free of charge for three days, but after that a fee of 5s. a week will be charged, except in the case of a friend staying with a member, when the fee will be 2s. 6d.

**BANDON.**

BANDON GOLF CLUB, INSTITUTED SEPTEMBER, 1893.

The course is in the Castle Park.

**BANFF.**

BANFF GOLF CLUB, INSTITUTED MAY 5TH, 1871.

The links, which are rather narrow, have the sea on the one side and the railway on the other, and consist of nine holes. The hazards are bunkers, burns, &c. There is an excellent Club-house, from which the Harbour Station is distant half a mile. There is excellent accommodation in the town.

**BANGALORE.**

BANGALORE GOLF CLUB, INSTITUTED JUNE, 1876.

The course is a mile from Bangalore.

**BANGKOK.**

ROYAL BANGKOK GOLF CLUB, INSTITUTED NOVEMBER 22ND, 1895.

*Entrance Fee, 20 Ticals; Annual Subscription, 24 Ticals; Number of Members, 50. Captain—*J. Campbell.

*Hon. Secretary*—N. Prentice, The Borneo Co., Ltd., Bangkok.

*Club Prizes*.—Championship and Johnson Bowl, June; Monthly Medals; Mixed Foursomes.

*Prize Winners in 1900*.—Championship: H. G. Scott. *Mixed Foursomes*: Miss N. R. Jacquemyus and N. Prentice. *Prentice Prize*: L. Phillips.

*Green Record*.—36, by N. Prentice. Par, 34.

The course, of nine holes, varying from 172 to 413 yards, is laid out on Premane Ground, and is rather rough in places.

### **BANGOR (U.S.A.).**

BANGOR GOLF CLUB (Maine), nine holes.

### **BARHAM DOWNS.**

BARHAM DOWNS GOLF CLUB, INSTITUTED MAY, 1890.

*Annual Subscription*, 2l. 2s.; *Family*, 3l. 3s.; *Number of Members*, 54. *Hon. Secretary*—F. W. Morris, Oswalds, Bishopsbourne, Canterbury.

*Prize Winners in 1900*.—Style Cup: F. W. Morris. Captain's Prize (36 holes): H. C. Price, 191—32=159. Burdett Cup: H. C. Price. Captain's Scratch Prize (36 holes): Captain Austin, 85+78=163. Bogey Prize (36 holes): F. W. Morris, one down.

*Record Score in a Club Competition*.—75, by Col. Parker, on September 28th, 1899.

*Green Record*.—34, by Col. Parker and A. C. Edwards in 1897. This is the par.

The course, of nine holes, varying in length from 90 to 420 yards, is about half a mile from Bishopsbourne Station, on the Elham Valley line of the South-Eastern Railway, which is three and a half miles from Canterbury. Good road for bicycling. There is a Club-house.

### **BARHAM DOWNS LADIES' GOLF CLUB.**

*Annual Subscription*, 2l. 2s.; *Number of Members*, 31.

*Prize Winners in 1900*.—Bogey Prize (36 holes): Miss E. Ramsay, five up. Hole Tournament: Miss M. Waterfield. Secretary's Prize: Miss D. Evans, 175—6=169.

The ladies play over the men's course, but from advanced tees.

### **BAR HARBOR (U.S.A.).**

MOUNT KEBO GOLF CLUB (Maine), nine holes.

**BARMOUTH.**

MERIONETHSHIRE GOLF CLUB, INSTITUTED APRIL, 1892.

The course, of nine holes, is on the south side of the estuary, opposite Barmouth, from which the Club-house can be reached by boat in a quarter of an hour. The turf is good and the hazards natural. Visitors' tickets: Gentlemen, five shillings a week; ladies, two shillings and sixpence a week, with full privileges of the Club. Tickets to be obtained at the Corsygedol Hotel, Barmouth. There are numerous other hotels and lodging-houses in Barmouth.

**BARNARD CASTLE.**

TEESDALE GOLF CLUB, INSTITUTED MAY, 1892, RE-ORGANISED OCTOBER, 1898.

*Annual Subscription, 1l. 1s.; Number of Members, 30.*

*Hon. Secretary—H. P. Friend, Market Place, Barnard Castle, Durham.*

*Club Prizes.—Bogey Prize (handicap); Vice-President's Cup (handicap), monthly, finals half yearly; holders of latter last year, H. P. Friend and H. Weighton.*

The course, of nine holes, is at Wyse Hill, Startforth, about two miles from Barnard Castle Station, conveyance half way. The hazards are fences and whins. Visitors may become temporary members on paying two shillings a week, or five shillings a month. The course is at its best in April and May.

**BARNOLDSWICK.**

BARNOLDSWICK GOLF CLUB, INSTITUTED NOVEMBER 8TH, 1900.

*Entrance Fee, 2s. 6d.; Annual Subscription, 1l. 1s.;*

*Number of Members, 40. Hon. Secretary, J. H. Gott,*

*Craven Bank, Limited, or 19, Mosley-street, Barnoldswick,*

*Yorks. Professional—W. Brown.*

The course, of nine holes, varying in length from 110 to 280 yards (par, 31), is about a mile from Barnoldswick Station. The course lies high, and there are several natural hazards in the shape of hedges and ditches. There are two hotels in the town.

**BARNSLEY.**

BARNSLEY GOLF CLUB, INSTITUTED AUGUST 2ND, 1893.

The course, of nine holes, varying in length from 110 to 440 yards, is on Day House Farm, off the Huddersfield Road, and is

about one and a half miles from the Barnsley Stations of the Midland, Manchester, Sheffield, and Lincolnshire, and Lancashire and Yorkshire Railways. Visitors are allowed to play on payment of two shillings and sixpence a week.

### **BARNSTABLE (U.S.A.).**

CUMMAQUID GOLF CLUB (Mass.), nine holes.

### **BARNSTAPLE.**

BARNSTAPLE GOLF CLUB.

The course is a nine hole one.

### **BARRAKPORE.**

BARRAKPORE GOLF CLUB.

The course, of eighteen holes, is in the Viceroy's Park.

### **BARRIE (CANADA).**

BARRIE GOLF CLUB.

### **BARROW-IN-FURNESS.**

FURNESS GOLF CLUB, INSTITUTED 1874.

*Annual Subscription*, 11. 11s. 6d.; *Number of Members*, 100. *Captain*—G. H. Huthwaite. *Hon. Secretary*—F. W. Taylor, 40, Cornwallis-Street, Barrow-in-Furness.

The course, of nine holes, is on the west side of Walney Island, about two miles from Barrow. The turf is of genuine seaside character.

### **BARRY (FORFARSHIRE).**

PANMURE GOLF CLUB, INSTITUTED MAY, 1845.

*Entrance Fee*, 5l. 5s.; *Annual Subscription*, 3l. 3s.; *Number of Members*, 150. *Captain*—W. O. Cunningham. *Hon. Secretary*—P. D. Mitchell, Dundee.

*Club Prizes*.—Brand Cup (scratch), February; McLachlan Silver Medal (scratch) and Gourlay Cup (handicap), May; Gold Medal (scratch) and Silver Cross (scratch), October; Jubilee Aggregate Medal.

*Prize Winners in 1900*.—McLachlan Medal and Gourlay Cup: R. B. Sharp, 83. Gold Medal: C. E. Gilroy, 83. Silver Cross: W. R. Sharp, 86. Jubilee Medal: R. B. Sharp.

The course, a private one of eighteen holes, lies to the north side of the Dundee and Arbroath Railway. The holes are of excellent length and good golfing character, and the hazards are natural and artificial bunkers, mounds, and the Buddon Burn, which comes strongly into evidence at the eighth hole, and again at the ninth. The longest hole is about 500yds., and the shortest (the tenth), a beautiful iron shot. The par of the round is 77 (39 out and 38in.) The Club-house is within five minutes' walk of Barry Station, which is about midway between Monifieth and Carnoustie.

### **BARRY (SOUTH WALES).**

**BARRY GOLF CLUB**, INSTITUTED SEPTEMBER 10TH, 1897.

*Annual Subscription*, 2l. 2s.; *Number of Members*, 106.

*Captain*—D. S. Jones. *Hon. Secretary*—H. H. Powell, 1, Canon-street, Barry. *Professional*—J. Chitty.

*Club Prizes*.—Bailey and Junior Cups (Bogey handicap), May and September; Monthly Medal (handicap).

*Prize Winners in 1900*.—Bailey Cup: P. R. Warren and H. E. Tilston. Junior Cup: P. R. Warren and R. F. Illingworth. Monthly Medal: W. Waddell.

The course, of eighteen holes, varying in length from 160 to 450 yards (par, 68), is about a mile from Gileston Station (Vale of Glamorganshire Ry.). The hazards are bunkers, ditches, cart ruts, a pond, a stream, &c. The Ocean House Hotel is on the course.

### **BARRY LADIES' GOLF CLUB.**

*Hon. Secretary*—Miss M. Stewart, Porthkerry Rectory, near Barry.

*Prize Winners in 1900*.—Jones' Challenge Bracelet: Mrs. W. Waddell. Monthly Medal: Mrs. A. Jackson.

*Green Record*.—38.

### **BARTON-ON-SEA.**

**BARTON-ON-SEA GOLF CLUB**, INSTITUTED OCTOBER, 1898.

*Annual Subscription*, 2l.; *Ladies*, 1l. 5s.; *Number of Members*, about 60. *Hon. Secretary*—C. W. Norris, Estate Office, Barton Court, Barton-on-Sea. *Professional*—J. C. Wilson.

The course, of nine holes, varying in length from 238 to 450 yards (par, 38), is at Barton Court, about a mile from New Milton Station (L. and S.W. Main Line). For further details see special article in Vol. XII. of the ANNUAL.



**BARTON-UNDER-NEEDWOOD.**

BARTON - UNDER - NEEDWOOD GOLF CLUB, INSTITUTED MARCH 1ST, 1892.

*Entrance Fee*, 1*l.* 1*s.*; *Annual Subscription*, 3*l.* 3*s.*; *Number of Members*, 20. *Hon. Secretary*—A. H. Palmer, Barton-under-Needwood.

Scratch and Handicap Cups are played for on first Saturday in each month.

*Green Record*.—39, by H. G. Nadin, A. R. White, and H. White. Par, 38.

The course is a nine hole one, the hazards being roads, a swamp, sand pit, fences, ditches, &c. Barton and Walton Station (Midland Railway) is one mile from the green. Club-room at Shoulder of Mutton Hotel.

**BASFORD.**

BASFORD GOLF CLUB, INSTITUTED OCTOBER 14TH, 1893.

The course, of nine holes, is in Basford Park, and the hazards are chiefly trees, hurdles, and rough grass. Etruria Station (North Staffordshire Railway) is distant about three-quarters of a mile.

**BASLOW.**

There is a nine-hole course here in connection with the Hydropathic. The turf is fair, and the hazards are a brook, a ravine, rocks, &c.

**BATAVIA.**

BATAVIA GOLF CLUB, INSTITUTED JULY 8TH, 1872.

*Annual Subscription*, 2*l.* 10*s.*; *Number of Members*, 20. *Hon. Secretary*—C. H. E. Robertson, Broker, Batavia.

The Club Championship is played for in February and August. Holder, C. H. E. Robertson.

The course, of nine holes, is on King's Plain in the centre of the residential part of the town. The hazards are ditches, roads, and trees.

**BATH.**

BATH GOLF CLUB, INSTITUTED AS BATH AND KINGSTOWN GOLF CLUB ON 31ST MARCH, 1883, AND ALTERED TO BATH GOLF CLUB IN 1890.

*Entrance Fee*, 1*l.* 1*s.*; *Annual Subscription*, 1*l.* 5*s.*; *Number of Members*, about 150. *Captain*—W. Trask.

*Hon. Secretary*—Col. M. P. Ricketts, Shelburne, Lansdown, Bath. *Professional*—W. East.

*Club Prizes*.—Open Medal (scratch), Spring; Club Medal (scratch), Autumn; McKillop Medal (handicap), monthly; St. Andrew's Cross (handicap), fortnightly; Silver Tankard (handicap), Spring and Autumn.

*Prize Winners in 1900*.—Open Medal: D. D. Pontifex, 85. Club Medal: W. Trask, 82. Silver Tankard: Rev. G. Cooper, 78; W. S. Sheldon, 75 (net).

*Record Score in a Club Competition*.—79, by W. Trask, on October 18th, 1900.

*Green Records*.—Professional, 74, by J. Hearn; Amateur, 75, by H. R. Peck on 1st February, 1898.

The course, of eighteen holes, is on Hampton Down, close to the town. The hazards are a deep quarry, thorn bushes, rough ground, and declivities. The course is about a mile from the Great Western Railway Station and a mile and a quarter from the Midland Railway Station, and in both cases a steep hill of about half a mile has to be climbed before the course is reached. Cabs are procurable at both stations. There are plenty of good hotels, &c., in the town.

#### BATH LADIES' GOLF CLUB, INSTITUTED APRIL, 1883.

*Entrance Fee*, 1l. 1s.; *Annual Subscription*, Fifteen shillings. *Number of Members*, 74. *Captain*—Miss B. Peck. *Hon. Secretary*—Miss Anderson, 76, Pulteney-street, Bath.

*Prize Winners in 1900*.—Spring Prize (scratch): Miss Anderson, 85. Bogey Prize: Miss Anderson, one up. Autumn Prize (scratch): Miss B. Peck, 79, after a tie with Miss Anderson.

The course, of nine holes, is on Hampton Down, about a mile and a half from G.W. Railway Station, and about a mile and three-quarters from Midland Railway Station. The course is about a mile long, the hazards consisting principally of a quarry, stone walls, and bushes. Visitors, 2s. 6d. a week.

#### BLADUD GOLF CLUB, INSTITUTED MARCH, 1898.

*Entrance Fee*, 1l. 1s.; *Annual Subscription*, 2l. 2s.

The course, of nine holes, is on Stertingale Farm, about one and a half miles from Bath Station (G.W. Railway). Special fares by arrangement with Secretary.

#### LANSDOWN GOLF CLUB, INSTITUTED DECEMBER 17TH, 1894.

*Annual Subscription*, 1l. 1s. *Hon. Secretary*—H. W. Dunn, 5, Springfield-place, Bath.

The course (with Club-house adjacent), consisting of twelve holes, with a nine hole course for ladies, is on the borders of Somerset and Gloucestershire, overlooking the valley of the Avon, about three and a half miles from Bath. Arrangements have been made for the conveyance of members and visitors at moderate charges. Visitors (introduced) may play one day free, after which a payment of 1*s.* a day is exacted.

### **BATHGATE.**

BATHGATE GOLF CLUB, INSTITUTED MAY, 1892.

*Entrance Fee*, Seven Shillings and Sixpence; *Annual Subscription*, Twelve Shillings and Sixpence; Ladies, Ten Shillings and Sixpence; Youths, Seven Shillings and Sixpence. *Captain*—Dr. Kirk. *Hon. Secretary*—Rev. J. Lindsay.

The course, of nine holes, adjoins the railway station. There is a Club-house, and good hotels are close at hand.

### **BATHURST** (New South Wales).

BATHURST GOLF CLUB.

### **BATLEY.**

HOWLEY HALL GOLF CLUB, INSTITUTED AUGUST, 1900.

*Entrance Fee*, 1*l.* 1*s.*; *Annual Subscription*, 2*l.* 2*s.*; *Number of Members*, 150. *Captain*—A. Brearly. *Hon. Secretaries*—N. Brinton, Belmont Terrace, Batley, and Dr. W. H. Bennett. *Professional*—W. Mercer.

The course is at present one of nine holes, varying in length from 170 to 490 yards, but, as there is sufficient ground available, it is proposed shortly to extend the round to eighteen holes. Visitors' charge, 1*s.* a day. Batley, Upper Batley, Woodkirk, and Morley Stations (G.N.R.), are distant about a mile.

### **BATTLE.**

BATTLE GOLF CLUB, INSTITUTED 1893.

*Entrance Fee*, Ten Shillings and Sixpence; *Annual Subscription*, 1*l.* 1*s.*

The course, of nine holes, is about ten minutes from Battle, where there is accommodation for visitors at the George Hotel. Visitors may play on payment of 5*s.* per month.

**BAY CITY (U.S.A.).**

BAY CITY GOLF CLUB (Michigan).

**BEAULIEU.**

BEAULIEU-SUR-MER GOLF CLUB, INSTITUTED 1899.

The course, of nine holes, is near Café Ferrat.

**BEAULY.**

MUIR OF ORD GOLF CLUB, INSTITUTED MARCH 24TH, 1893.

*Annual Subscription*, Five Shillings; *Number of Members*, 30. *Captain*—A. Birnie. *Hon. Secretary*—J. McKenzie, Bank of Scotland, Beauly.

*Prize Winners in 1900*.—Lovat Cup—May: W. Mackintosh; September: R. C. Fraser.

The course, of nine holes, is on the Muir of Ord. Muir of Ord Station is 500 yards from the Club-house.

**BECCELES.**

BECCELES GOLF CLUB, INSTITUTED OCTOBER 9TH, 1899.

*Entrance Fee*, 10s. 6d.; *Annual Subscription*, 1l. 1s.; *Ladies*, 10s. 6d.; *Number of Members*, 90. *Captain*—W. A. Clowes. *Hon. Secretary*—L. T. Clarkson, Grange Road, Beccles.

The course, of nine holes, and the Club-house are on Beccles Common, overlooking the Waveney Valley, about half a mile from the station. Temporary members, 1s. a day, 5s. a week, or 10s. a month.

**BEDALE.**

BEDALE GOLF CLUB, INSTITUTED NOVEMBER, 1894.

The course, of nine holes, is in the park of Bedale Hall, and the hazards are streams, sunk fences, and a copse.

**BEDFORD.**

BEDFORD GOLF CLUB, INSTITUTED 1891.

*Entrance Fee*, 2l.; *Annual Subscription*, 1l. 10s.; *Number of Members* limited to 300. *Captain*—G. Pym, M.P.

*Hon. Secretary*—H. E. Trederoft, Bedford. *Professional*—J. Seager.

*Club Prizes*.—Monthly Medals, Ladies and Gentlemen; Guy Pym Prize, Ladies; Holmstedt Cup (handicap), and Hartley Cup (holes handicap), March and September.

*Green Record*.—76, by E. E. Aphthorp, on November 17th, 1900.

The course, of eighteen holes, is about three miles in length, and is distant one mile from the Midland Railway Station.

## BEHAR (INDIA).

### BEGUM SERAI GOLF CLUB.

The course is an extremely difficult one.

## BEITH.

### BEITH GOLF CLUB, INSTITUTED 1895.

The course, of nine holes, is laid out on the Hill of Beith. The turf is good, and the hazards are hedges, dykes, and brushwood.

### ST INANS GOLF CLUB.

An artisans' Club.

## BELFAST.

### ROYAL BELFAST GOLF CLUB, INSTITUTED 1881.

*Entrance Fee*, 5*l.* 5*s.*; *Annual Subscription*, 2*l.* 2*s.* (resident), 1*l.* 1*s.* (non-resident); *Number of Members*, 250. *Hon. Secretary*—F. Plunkett, Club-house, Carnalea, Co. Down. *Professional*—A. G. Day.

*Club Prizes*.—Challenge Prize (scratch), Spring; Lowry-Corry Medal (handicap), Autumn; Captain's Prize, Dufferin and Ava Medal, and Monthly Handicap Competitions, first and second in each playing off in Spring for Club Prize.

*Green Records*.—Professional, 36, by A. G. Day; Amateur, 39, by J. Woodside. Par, 36.

The "Royal Belfast" (the premier Irish Golf Club) originally had their links at Holywood, but removed to Carnalea in 1892. The course is only a nine hole one, but is very sporting. The Club-house is beautifully situated on the links immediately overlooking the sea and last green, and close to Carnalea Station, about twelve miles from Belfast, on the Belfast and Co. Down Railway (Bangor Branch). There are frequent trains from and to Belfast (Queen's Quay Terminus), and a roadway from the station directly on to the ground. Visitors are allowed the use of Club-house and green upon introduction by

members, and payment of 5s. per week should the period exceed two days. There is a bathing place, available at all times of the tide, just below the Club-house.

### ROYAL BELFAST LADIES' GOLF CLUB, INSTITUTED 1888.

*Entrance Fee*, 1l. 11s. 6d.; *Annual Subscription*, Ten Shillings and Sixpence; *Number of Members*, 99.  
*Captain*.—Mrs. W. M. Inglis. *Hon. Secretary*.—Miss Carson, Carnalea House, Co. Down. *Professional*.—A. G. Day.

*Club Prizes*.—Connor Clock, February 25th, May 27th, and August 26th; Shamrock Cup, March 11th and October 14th; Dufferin and Ava Medal, March 18th; Scratch Cup, April 15th; Monthly Medal (final), October 28th.

*Prize Winners in 1900*.—Connor Clock: Mrs. W. M. Inglis, Miss A. Gregg, and Miss Keegan. Shamrock Cup: Mrs. McMullan and Mrs. W. M. Inglis. Dufferin and Ava Medal: Mrs. W. M. Inglis. Scratch Cup: Miss D. Knox and Miss Carr. Monthly Medal (final): Miss Knox.

The course, of nine holes, is close to Carnalea Station.

### BELMONT GOLF CLUB, INSTITUTED 1891.

*Hon. Secretary*.—D. B. Walkington, 61, Royal Avenue, Belfast.

The course, of nine holes, is about five minutes' walk from Tillysburn Station (Belfast and Co. Down Railway), in a pretty park known as Garnerville. It is an undulating course, and the hazards are two artificial bunkers, and trees. There is a Club-house.

### BELMONT LADIES' GOLF CLUB, INSTITUTED 1894.

A branch of the men's Club.

### FORT WILLIAM GOLF CLUB, INSTITUTED NOVEMBER 14TH, 1891.

The course, of nine holes, is about three miles from Belfast. The hazards are hedges, a road, and a pond.

### KNOCK GOLF CLUB, INSTITUTED MAY, 1895.

*Number of Members*, 118. *Captain*.—J. R. Whyte. *Hon. Secretary*.—J. B. Buchanan, Sunnyhill, Knock, Belfast.

### KNOCK LADIES' GOLF CLUB.

*Number of Members*, 48.

A branch of the men's Club.

**MALONE GOLF CLUB, INSTITUTED APRIL, 1895.**

*Entrance Fee, 2l. 2s.; Annual Subscription, 2l. 2s.*

*Hon. Secretary*—C. S. Harden, Montono, Malone Park.

The course, of eighteen holes, is at Newforge, about two miles from Belfast; conveyance by tramcar.

**MALONE LADIES' GOLF CLUB.**

A branch of the men's Club.

**ORMEAU GOLF CLUB, INSTITUTED 1892.**

*Entrance Fee, 1l. 1s.; Annual Subscription, 1l. 1s.;*

*Number of Members, 148. Captain*—Dr. H. W. Bailie.

*Hon. Secretary*—W. B. Fennell, 33, Waring-street, Belfast.

*Professional*—W. C. Goodwin.

*Prize Winners in 1900.*—Annadale Cup: J. E. Wilson. Valentine Cup: P. T. Crymble. Captain's Prize: T. A. McKeag. Club Medal: J. K. Christie. Patton Prize: Dr. H. W. Bailie. Barba-ville Prize: C. W. Patton.

*Record Score in a Club Competition.*—66, by C. W. Patton, April, 1899.

*Green Record.*—31, by W. B. Fennell, in September, 1898.

The course, of nine holes, lies on the outskirts of the Ormeau Park, and is about one and a half miles from the centre of city. The hazards are sand bunkers, whins, trees, and the river. Visitors' tickets, 1s. per day; 2s. 6d. per week, with use of Club-house.

**ORMEAU LADIES' GOLF CLUB.**

*Number of Members, 50.*

A branch of the men's Club. There is separate accommodation for the ladies in the Club-house.

**BELFAST (U.S.A.).**

**BELFAST GOLF CLUB** (Maine), nine holes.

**BELLEAIR (U.S.A.).**

**BELLEAIR GOLF CLUB** (Florida).

**BELLINGHAM.**

**BELLINGHAM GOLF CLUB, INSTITUTED SEPTEMBER, 1892.**

The course, of seven holes, is about five minutes' walk from the station.

**BELLOWS FALLS (U.S.A.).**

RIVERVIEW GOLF CLUB (Vermont), nine holes.

**BENBECULA.**

BENBECULA GOLF CLUB.

The course is a fair one of nine holes. Benbecula is reached by steamer from Strome Ferry.

**BENIN.**

BENIN GOLF CLUB, INSTITUTED 1897.

It is interesting to note that golf has penetrated even here.

**BENNINGTON CENTRE (U.S.A.).**

MOUNT ANTHONY GOLF CLUB (Vermont), nine holes.

**BENTLEY GREEN.**

BENTLEY GREEN GOLF CLUB, INSTITUTED NOVEMBER 12TH, 1891.

*Entrance Fee*, 1l. 1s.; *Ladies*, Fifteen Shillings; *Annual Subscription*, 1l. 1s.; *Ladies*, Fifteen Shillings; *Number of Members*, 115. *Captain*—Lieut.-Col. Harden. *Hon. Secretary*—Col. W. Merriman, 1, Creffield, Colchester.

The Annual Cup was won last year by Major Gully, 85½ (net).

*Record Score in a Club Competition*.—84, by C. H. Morton, on October 29th, 1896.

*Green Record*.—36, by Jack White, on 19th October, 1895.

Bentley Green lies in the centre of the picturesque old village of Great Bentley, which is situated eight miles to the south-east of Colchester, and about three miles due north of the fishing and yachting village of Brightlingsea, at the mouth of the river Colne. It extends over an area of about fifty acres, and boasts of being one of the finest and few remaining old village greens. In every way it is admirably adapted for golf. The course, which consists of nine holes, is a little over a mile and a half round. It is decidedly sporting, straight driving and accurate approaching being most essential. The hazards consist mainly of a burn, which is crossed three times, ponds, ditches, roads, and private inclosures; the turf is excellent, and the putting greens, which are large and mostly undulating, are all that can be desired. The Club-house, with workshop adjoining, is conveniently situated on the green, close to



the first teeing ground and within two minutes' walk of Great Bentley Station on the Tendring Hundred Branch of the G.E.R. Great Bentley is within twenty-five minutes' railway journey of Colchester.

### **BERKHAMSTED.**

**BERKHAMSTED GOLF CLUB, INSTITUTED DECEMBER 1st, 1890.**

*Hon. Secretary*—G. H. Gowring.

The course, of nine holes, varying in length from 180 to 500 yards (par, 36) is close to Berkhamsted Station (L. and N. W. R.). The hazards are trees, gorse, dykes, ditches, and a pond. The greens are good, and the course is always dry. There is fair accommodation for visitors.

### **BERLIN.**

**BERLIN GOLF CLUB, INSTITUTED 1895.**

*Hon. Secretary*—E. F. Carnegie, 31, Knesbeck Strasse, Charlottenberg.

*Club Prizes.*—Club Championship Medal (scratch), May; Championship of Prussia Medal; Championship of Germany Medal, October; Spring, Summer, Autumn, and Winter Scratch Medals; Squiers Cup (handicap), November; Monthly Medals.

The new course, of nine holes, is in the west end of the city, close to the old one. Visitors are welcome, and may have the privileges of the green for two shillings per day, or ten shillings per week.

### **BERMUDA.**

**ROYAL NAVAL GOLF CLUB, INSTITUTED 1894.**

The course, of seven holes, is laid out on a piece of rough ground at Inland Island. The subsoil being coral, considerable difficulty is experienced in cutting the holes, and the hole-cutter in consequence has been made like a saw.

### **BERWICK-ON-TWEED.**

**BERWICK-ON-TWEED GOLF CLUB, INSTITUTED 1890, RE-CONSTITUTED March, 1894.**

*Entrance Fee, 1l. 1s.; Annual Subscription, 1l.; Number of Members, 102, and 38 Ladies. Captain*—Dr. W. B. Mackay. *Hon. Secretary*—J. Mitchell, Berwick-on-Tweed.

*Prize Winners in 1900.*—Cherwick Cup: A. L. Miller, jun. Hemsworth Trophy: J. Robertson. Patrick Cup: J. Mitchell.

*Record Score in a Club Competition.*—76, by W. Rutherford.

*Green Records*.—Professional, 72, by W. Fernie: Amateur, 73, by W. A. Caverhill; Par, 70.

The course, which is situated on Goswick Links, skirting the bay of the same name, is private. It is a genuine seaside green, and consists of eighteen holes, varying from 160 to 500 yards in length (par, 70). The hazards are bunkers, whins, roads, and sandy cart ruts, turf dykes, high sand hills, bents, a broad river (crossed by a footbridge), a ditch, water-holes, standing stones, &c. The view from the links is lovely, embracing Berwick-on-Tweed (six miles to the north), Holy Island and Bamborough Castle, the German Ocean, and the Cheviot Hills. The Club-house and first tee are within a stone's throw of Goswick Station on the N.E.R. main line—the second station after Tweedmouth. Visitors are admitted to play on payment of 5s. per month, 2s. 6d. per week, or 1s. per day; and there is ample accommodation for them in Berwick-on-Tweed, Tweedmouth, and Spittal.

### **BETHLEHEM (U.S.A.).**

BETHLEHEM PARK ASSOCIATION (New Hampshire),  
nine holes.

### **BETHLEHEM (U.S.A.).**

BETHLEHEM GOLF CLUB (Penn.).

### **BEVERLEY.**

BEVERLEY AND EAST RIDING GOLF CLUB, INSTITUTED OCTOBER, 1889.

*Entrance Fee*, 1l. 1s.; *Annual Subscription*, 1l. 1s.

*Hon. Secretary*—G. A. Robinson, Ash Close, Beverley.

*Club Prizes*.—Fraser Medal (scratch), April and October; Monthly Medals (handicap); Robinson Cup (handicap), for four best scores throughout year, added to a final competition in October; Captain's Prizes (handicap), October.

*Green Record*.—74, by C. G. Broadwood, Scarborough G.C., in 1898.

The course, of eighteen holes, varying from 120yds. to 500yds., is about a mile from Beverley Station. There is a comfortable Club-house. Caddies—first class, ninepence per round; second class, sixpence. Visitors may play on payment of 2s. 6d. a week.

BEVERLEY AND EAST RIDING LADIES' GOLF CLUB, INSTITUTED OCTOBER 1st, 1890.

*Entrance Fee*, Five Shillings; *Annual Subscription*,

Twelve Shillings and Sixpence; *Number of Members*, 40.

*Captain*—Mrs. K. Wilson. *Hon. Secretary*—Miss S. G. Stephenson, The Chestnuts, Beverley.

*Club Prizes.*—Silver Tray (scratch). April and October: Monthly Medal, on first Monday and Tuesday of each month.

*Prize Winners in 1900.*—Misses M. Todd, D. Stephenson, S. G. Stephenson, and B. Thompson

*Green Record.*—61, by Miss B. Thompson, on November 5th, 1900.

The ladies play, for all competitions, thirteen holes over the men's course.

### BEVERLY (U.S.A.).

MONTSERRAT GOLF CLUB (Mass.), nine holes.

### BEXHILL.

BEXHILL GOLF CLUB, INSTITUTED DECEMBER 1ST, 1890.

*Entrance Fee*, 2l. 2s.; *Annual Subscription*, 2l. 2s.

*Number of Members*, 223. *Captain*—H. A. H. McDougall.

*Hon. Secretary*—G. Graham, Golf Club, Bexhill. *Professional*—D. Rolland.

*Club Prizes.*—Captain's Prize, De La Warr Cup, Italia Cup, Garforth Cup, Marshall-Hall Vase, and Monthly Medal, all handicap.

*Green Records.*—Professional, 73, by D. Rolland, on November 2nd, 1897; Amateur, 74, by H. L. Foster, on July 19th, 1899.

The course, of eighteen holes, is about half a mile from Bexhill Station (London, Brighton, and South Coast Railway). Good accommodation is to be had in the Sackville Hotel, close to the links (special terms to golfers), and elsewhere throughout the town. The green charges for visitors are 1s. 6d. a day (Bank Holidays, 2s. 6d.), 5s. a week, 15s. a month. The Secretary will be pleased to give any information.

### BEXHILL LADIES' GOLF CLUB.

*Entrance Fee* 1l. 1s.; *Annual Subscription*, 1l. 1s.

*Captain*—Miss A. L. Tyrwhitt Drake. *Hon. Secretary*—Miss E. Wallis.

A branch of the men's Club.

### BIARRITZ.

BIARRITZ GOLF CLUB, INSTITUTED MARCH, 1888.

*Subscriptions*, Season, 80f.; Month, 40f. *Captain*—Baron de Tuyll. *Secretary*—Lieut.-Col. Vetch, Villa des 4 Socurs. *Professional*—G. Dunn.

*Club Prizes.*—Shand Medal (scratch), Town Cup, 36 holes (scratch), Club Tankard (handicap), Town Vase (holes handicap), and Town

Shield (scratch), in March; Monthly Medal, January, February, March, April, and December; Heeren and Steinkopff Aggregate Medals (scratch and handicap).

The course, of eighteen holes (par, 68), abounds with hazards of every description, a large chasm by the sea being the principal feature. The circuit is a little over two miles and a half. The Club-house is a handsome stone villa standing in the centre of the course. The green is barely a mile from the centre of Biarritz.

### BIARRITZ LADIES' GOLF CLUB.

*Subscriptions*, Season, 40*l.*; Month, 20*l.*

*Club Prizes*.—Shand Medal (scratch), Bryce Medal (handicap), and Town Bowl (holes handicap), in March; Monthly Medal.

The ladies have an excellent green of their own, consisting of nine shortish holes, and a set of rooms are set apart for their use in the men's Club-house.

### BIGGAR.

BIGGAR GOLF CLUB, INSTITUTED JUNE, 1895.

The course, of nine holes, is laid out on high ground about a mile and a half from the town, where there is ample accommodation for visitors. There is a small Club-house.

### BIGGLESWADE.

NORTH BEDFORDSHIRE GOLF CLUB, INSTITUTED 1891.

The course, of eighteen holes (par, 73), with excellent hazards and good greens, is midway between the Biggleswade and Sandy Stations (G.N.R.), about a mile and a half from each station. There is a small pavilion.

### BILLINGBOROUGH.

SEMPRINGHAM ABBEY GOLF CLUB, INSTITUTED ,  
JANUARY, 1894.

The course, of nine holes, is about two and a quarter miles round, and is laid out over undulating fields of about sixty acres each, surrounding the site of Sempringham Abbey, destroyed by Oliver Cromwell. The grass is short, the soil exceedingly dry, and the hazards all natural. There is ample room for extension. Billingboro' Station (G.N. Railway) is half a mile distant, and there are five hotels in the town.

SEMPRINGHAM ABBEY LADIES' GOLF CLUB.

A branch of the men's Club.

**BIRKDALE.**

**BIRKDALE GOLF CLUB.** INSTITUTED JULY 30TH, 1888.

*Entrance Fee, 5l. 5s.; Annual Subscription, 1l. 11s. 6d.; Number of Members, 250. Hon. Secretary—W. H. Hayes, 53, Eastbourne-road-west, Birkdale. Professional—David McEwan.*

*Green Record.—70, by David McEwan. Par, 71.*

The course, of eighteen holes, varying in length from 110 to 550 yards, is laid out over an area of about 180 acres, lying between the Lancashire and Yorkshire and the Cheshire Lines Railways, about two miles from Southport. The round stretches among huge sandhills, and excellent views of the sea are to be had every now and then. The course is somewhat to the short side. Still, it is sporting, and that is the main thing. The Club-house is about a mile from Birkdale Palace or Birkdale Stations (L. and Y.).

**BIRKDALE LADIES' GOLF CLUB.**

A branch of the men's Club.

**BIRMINGHAM.**

**EDGBASTON GOLF CLUB (LIMITED).** INSTITUTED 1895.

*Entrance Fee, 2l. 2s.; Annual Subscription, 2l. 2s. Number of Members, 110. Captain—C. F. Crowder. Hon. Secretary—H. S. Thompson, 32, Westfield-road, Edgbaston. Professional—H. Whiting.*

The course, of nine holes, varying in length from 168 to 355 yards (par, 32), is on the Warley estate, about a mile from Hagley-road Station, and lies right in the centre of a delightfully wooded country. The turf is excellent, the soil being sandy. Warley Cottage has been secured as a Club-house, and affords, ample accommodation for ladies and gentlemen. Visitors who are personal friends of members may be introduced three days free (Sundays 2s. 6d.), or, if for a longer period, at 5s. per week.

**EDGBASTON LADIES' GOLF CLUB.**

*Entrance Fee, 1l. 1s.; Annual Subscription, 1l. 1s.; Number of Members, 50. Hon. Secretary—Miss Edmunds, 1, Portland-road, Edgbaston.*

A branch of the men's Club.

### HANDSWORTH GOLF CLUB, INSTITUTED OCTOBER 1ST, 1895.

*Entrance Fee*, 3l. 3s.; *Annual Subscription*, 2l. 2s.  
*Hon. Secretary*—C. A. Palmer, Park Hill, Handsworth,  
 Birmingham. *Professional*—F. Saunders.

The course, of eighteen holes, is about a mile and a half from Handsworth Wood Station. A bus also runs within a mile of the course, and cable trams within a mile and a half.

### HANDSWORTH LADIES' GOLF CLUB.

*Entrance Fee*, 1l. 1s.; *Annual Subscription*, 1l. 1s.

A branch of the men's Club.

### HARBORNE GOLF CLUB (LIMITED), INSTITUTED 1893.

*Entrance Fee*, 3l. 3s.; *Annual Subscription*, 2l. 2s.  
*Hon. Secretary*—P. W. Purves, 19, Newhall-street,  
 Birmingham. *Professional*—F. Wingate.

The course, of nine holes, varying in length from 120 to 380 yards, is about three-quarters of a mile from Harborne Station, which is reached in fifteen minutes from New-street Station, Birmingham. The round extends to 2600 yards, and the hazards are well placed. Visitors introduced may play on payment of 1s. a day, 5s. a week, or 10s. a month.

### HARBORNE LADIES' GOLF CLUB.

A branch of the men's Club.

### MOSELEY GOLF CLUB, INSTITUTED OCTOBER, 1892.

*Entrance Fee*, 2l. 2s.; *Annual Subscription*, 2l. 2s.;  
*Number of Members*, 44, and 30 Ladies. *Captain*—S.  
 R. Lowcock. *Hon. Secretary*—A. E. A. Edwards, Cam-  
 bridge-road, King's Heath, Birmingham. *Professional*—  
 W. Simpson.

*Prize Winners in 1900*.—President's Prize: P. H. Willmot, 13 wins, 1 draw, 1 loss out of 15 matches. Captain's Prize (Bogey): A. E. A. Edwards, all square. Medal: H. Bewlay 93-9=84. Mixed Foursomes: J. H. Rogers and Mrs. Ward. Driving: A. E. A. Edwards, 193 yards 2ft. Ladies' Prize (Bogey): P. H. Willmot, four down for 54 holes.

*Record Score in a Club Competition*.—79, by A. E. A. Edwards, July, 1900.

*Green Records*.—Professional, 34: Amateur, 36, by H. G. Edwards, in August, 1898. Par, 33.

The course, of nine holes, varying in length from 130 to 400 yards, is about three-quarters of a mile from King's Heath Station. The subsoil is gravel, and there are plenty of hazards. The round is shortly to be lengthened. Visitors (introduced) 1s. a day.

#### WARD END GOLF CLUB, INSTITUTED FEBRUARY, 1898.

*Entrance Fee.* Ten Shillings and Sixpence; *Annual Subscription*, 2l. 2s.; *Number of Members*, 36. *Captain*—Dr. P. Campbell. *Hon. Secretaries*—Dr. H. W. Pooler, 77, Great Brook Street, Birmingham; and Dr. A. Robson, Park Road, Aston.

*Prize Winners in 1900.*—February Handicap (senior): J. E. Burgum. February Handicap (junior): R. Adamson. Easter Meeting—Burgum Prize: H. W. Pooler. Robson Prize: A. Robson. Campbell-Clark Prize: A. Hancock. Spring Gold Medal: J. Westwood. Autumn Gold Medal: A. Robson. Nurse Prize: H. V. Titinuss. Summer Tournament: J. Westwood. Captain's Prize: A. Hancock. Secretaries' Prize: H. W. Pooler. Christmas Prize: H. J. Hobbiss.

*Record Score in a Club Competition.*—82, by H. J. Hobbiss.

The course, of nine holes, varying from 150 to 390 yards (par, 34), is about a mile from Stechford Station (L. & N.W. Railway), and half a mile more from Saltley Station (M. Railway). Visitors may play one day free, afterwards a payment of 1s. a day, 2s. 6d. a week, or 5s. a month.

### **BIRMINGHAM (U.S.A.).**

#### BIRMINGHAM GOLF CLUB (Alabama).

### **BIRNAM.**

#### BIRNAM GOLF CLUB, INSTITUTED 1892.

The course, of nine holes, is close to the base of Birnam Hill, and is surrounded by some of the loveliest mountain scenery in Perthshire.

### **BIRR.**

#### KING'S COUNTY AND ORMOND GOLF CLUB, INSTITUTED SEPTEMBER 1893.

*Annual Subscription*, 1l.; *Ladies*, Ten Shillings; *Number of Members*, 50. *Captain*—Colonel Hewson. *Hon. Secretary*—A. T. Graves, Provincial Bank of Ireland, Birr (formerly Parsonstown).

The course, of nine holes, varying in length from 170 to 520 yards, is at Baronne Court, about two and a half miles from Birr. The hazards are walls, hedges, streams, and rocks.

**BIRTLEY.**

BLACK FELL GOLF CLUB, INSTITUTED JULY, 1896.

*Entrance Fee*, Ten Shillings; *Annual Subscription*, Ten Shillings. *Hon. Secretary*—F. Herbert, Moseley House, Birtley.

The course, of nine holes, varying in length from 100 to 300 yards, is laid out on the Black Fell, about two miles from Birtley Station (N.E. Ry.), which is six miles south of Newcastle; conveyances at station. There is a Club-house.

**BISHOP AUCKLAND.**

BISHOP AUCKLAND GOLF CLUB, INSTITUTED SEPTEMBER, 1894.

*Entrance Fee*, Ten Shillings and Sixpence; *Annual Subscription*, 1l. 1s.; *Number of Members*, about 70. *Captain*—Dr. T. A. McCullagh. *Hon. Secretary*—Hugh Roddam, 10, Clarence Street, Bishop Auckland.

The course, of nine holes, is at High Plains, Auckland Park, about a mile from Bishop Auckland Station. The hazards are trees and hedges.

**BLACKBURN.**

BLACKBURN GOLF CLUB, INSTITUTED AUGUST, 1894.

The course, of nine holes, varying from 120 to 410 yards in length, is at Revidge, about one and a half miles from the centre of the town.

**BLACKPOOL.**

BLACKPOOL GOLF CLUB, INSTITUTED FEBRUARY 20TH, 1894.

*Entrance Fee*, 2l. 2s.; *Annual Subscription*, 1l. 1s.; *Number of Members*, 170. *Hon. Secretary*—R. Rowland.

*Club Prizes*.—Ridley Gold Medal (scratch), Spring; Club Gold Medal (scratch), Autumn; Dixon Cup and Captain's Cup (handicap).

*Record Score in a Club Competition*.—78, by N. Macbeth, in October, 1898.

*Green Record*.—36, by W. Park (professional). Par, 37.

The course, of nine holes, is about a mile from South Shore Station. The trams from Blackpool pass every half hour. There is a Club-house.



**BLACKPOOL LADIES' GOLF CLUB, INSTITUTED 1894.**

A branch of the men's Club.

**CLEVELEYS HYDRO GOLF CLUB, INSTITUTED 1900.**

*Annual Subscription, 2l. 2s.; Country Members staying in Hydro, Ten Shillings and Sixpence; Ladies, Ten Shillings and Sixpence. Secretary—J. Merry, Cleveleys Hydro, near Poulton-le-Fylde (Postal address).*

The course, of nine holes, lies along the shore near the Hydro, which is about midway between Fleetmoor and Blackpool, from both of which the electric trams, which run frequently, take only fifteen minutes. Cleveleys and Blackpool are the nearest railway stations. Visitors (introduced) are charged 1s. a day, or 5s. a week, but in case of residents in the Hydro the latter charge is modified to one-half. Special Club-rooms have been provided in the Hydro.

**BLACKWELL.****BLACKWELL GOLF CLUB, INSTITUTED OCTOBER, 1893.**

The course, of nine holes, varying in length from 176 to 350 yards, (par, 33), is close to Blackwell Station (M. Railway).

**BLACKWELL LADIES' GOLF CLUB.**

*Entrance Fee, Ten Shillings and Sixpence; Annual Subscription, Ten Shillings and Sixpence. Number of Members, 34. Hon. Secretary—Mrs. Holcroft, Coppy Hill, Bromsgrove.*

*Club Prizes.*—Challenge Cup on second Tuesday, and Bogey Spoon on fourth Tuesday of each month; Autumn meeting in November.

The ladies play over the men's course.

**BLAIR ATHOLL.****INVERTILT GOLF CLUB, INSTITUTED JULY 1ST, 1896.**

*Annual Subscription, Ten Shillings; Ladies, Five Shillings; Number of Members, 50, and 20 ladies. Captain—I. Robertson. Hon. Secretary—A. Kellock, Schoolhouse, Blair Atholl.*

*Club Prizes.*—Monthly Medals (handicap), gentlemen and ladies, on third and fourth Saturday of each month respectively; Spring and Autumn hole tournaments.

*Record Score in a Club Competition.*—78, by A. Cameron, on August 18th, 1900.

*Green Records.*—Professional, 35 ; Amateur, 36, by A. Cameron.

The course, of nine holes, varying in length from 150 to 250 yards, stretches for a short distance alongside the River Tilt, passing by its junction with the Garry and then along the Garry. It is about half a mile from Blair Atholl Station (Highland Railway), and the Atholl Arms and Tilt Hotels are in close proximity.

## BLAIRGOWRIE.

BLAIRGOWRIE GOLF CLUB, INSTITUTED FEBRUARY 26TH, 1889.

*Entrance Fee*, Ten Shillings ; *Annual Subscription*, Ten Shillings ; Ladies, Seven Shillings and Sixpence ; Youths, Five Shillings ; *Number of Members*, 135, 48 Ladies, and 18 Youths. *Captain*—W. H. Cox. *Hon. Secretary*—Lt.-Col. G. G. MacLaren, M.D., Falcon House, Blairgowrie.

*Club Prizes.*—Scott Bowl (handicap), monthly ; Keathbank Cup (holes handicap), April ; Delvine Medal (scratch) and Lansdowne Cup (handicap), May ; Chalmers Medal (handicap), for youths under 18, August ; Ladies' Cup (holes handicap), September ; Henry-Anderson Medal (scratch) and Delvine Cross (handicap), October ; Lethendy Champion Medal, for lowest aggregate of scores, at Spring and Autumn Meetings ; Ladies' Gold Medal (scratch) and Silver Medal (handicap).

*Prize Winners in 1900.*—Sharp Cup : J. Brown having won it three times the Cup becomes his own property. Keathbank Cup : F. Ballingall. Delvine Silver Medal : S. C. Thomson, 83. Lansdowne Cup : J. S. Haliburton, 89—11=78. Chalmers Silver Medal : T. S. Couper, 120—18=102. Ladies' Cup : P. R. Chalmers. Henry-Anderson Silver Medal : P. R. Chalmers, 80. Delvine Silver Cross : W. S. Panton, 91—14=77. Lethendy Champion Gold Medal : P. R. Chalmers. Ladies—Watson Gold Medal : Miss V. Henry-Anderson, won twice. Gold Medal : Miss V. Henry-Anderson, 104. Silver Medal : Miss E. Watson, 114—10=104.

*Green Record.*—33, by the late F. G. Tait, on October 25th, 1897.

The green, known as "Lansdowne Course," is picturesquely situated amongst pine woods, on the shore of the Black Loch, about a mile from Blairgowrie, and is one of the prettiest greens in Scotland. There are nine holes, varying in length from 132 to 431 yards, the circuit being 2568 yards. The course is easily accessible both by road and rail, and in the town of Blairgowrie ample accommodation for visitors will be found. Rosemount Station is within half a mile. Summer visitors, admitted on very favourable terms, can be allowed to play for a day or two on tendering a donation.

**BLAIRMORE.**

**BLAIRMORE AND STRONE GOLF CLUB, INSTITUTED JANUARY, 1896.**

The course, of nine holes, is about ten minutes' walk from Blairmore Pier, which is reached by steamer from Gourrock in half an hour. The turf is good, and the hazards are numerous, two rivulets having to be crossed several times. Hotel accommodation is to be had at Strone, distant one mile.

**BLAKENEY.**

**BLAKENEY AND CLEY GOLF CLUB, INSTITUTED NOVEMBER, 1894.**

*Annual Subscription, 11. 1s.; Ladies, Ten Shillings and Sixpence; Number of Members, about 75. Captain—W. E. Napier. Hon. Secretary—C. J. T. Synes, Blakeney.*

The links are within ten minutes' walk of Blakeney, a picturesque Norfolk fishing village, and consist of nine holes, varying in length from 150 to 300 yards, and the hazards are whins, sea bank, fog, a pond, a ditch, and a gate. There is a Club-house. Holt Station (Midland and Great Northern Joint Railway) is distant five miles, but conveyances can be procured. There are several lodging-houses and hotels in Blakeney and Cley.

**BLANDFORD.**

**ASHLEY WOOD GOLF CLUB, INSTITUTED APRIL, 1896.**

The course, of nine holes, is at Ashley Wood, about two miles from Blandford Station.

**BLLENHEIM (NEW ZEALAND).**

**MARLBOROUGH GOLF CLUB, INSTITUTED AUGUST 3RD, 1897.**

*Annual Subscription, Ten Shillings; Number of Members, 27. Hon. Secretary—A. Bunting.*

The course, of nine holes, is a mile from Blenheim, and the hazards are ditches, swamps, and rough ground. The greens are rough, but it is hoped that they will improve.

**MARLBOROUGH LADIES' GOLF CLUB.**

*Number of Members, 22.*

A branch of the men's Club.

**BLOEMFONTEIN.****BLOEMFONTEIN GOLF CLUB.**

*Entrance Fee, Ten Shillings and Sixpence; Annual Subscription, 11. 1s.*

**BLOOMINGTON (U.S.A.).**

**BLOOMINGTON GOLF CLUB** (Illinois), nine holes.

**BLOOMINGTON (U.S.A.).**

**DUNN MEADOW GOLF CLUB** (Indiana), nine holes.

**BODMIN.**

**ROYAL CORNWALL GOLF CLUB**, INSTITUTED JANUARY, 1889.

*Entrance Fee, 11. ; Annual Subscription, 11. ; Number of Members, 50. Captain—M. Sandys. Hon. Secretary—H. Young-Jamieson, Bodmin. Professional—F. Hearn.*

*Club Prizes.*—Club Cup (scratch) and Robartes Gold Medal (handicap), August; Petherick Cup (holes, handicap), half-yearly.

*Prize Winners in 1900.*—Club Cup: L. S. Anderson, 83. Robartes Medal: L. S. Anderson,  $83 + 5 = 88$ .

*Record Score in a Club Competition.*—76, by L. S. Anderson, on November 1st, 1898.

*Green Record.*—37, by L. S. Anderson. Par, 34.

The course, of nine holes, varying in length from 140 to 368 yards, is on the old Bodmin Racecourse, about two miles from Bodmin Stations (G.W.R. and S.W.R.). The Royal and Town Arms Hotels, where conveyances may be had, provide every convenience.

**ROYAL CORNWALL LADIES' GOLF CLUB**, INSTITUTED MARCH, 1889.

*Annual Subscription, Ten Shillings; Number of Members, 45.*

*Club Prizes.*—Robartes Gold Medal (scratch) and Club Bowl (handicap), August.

The course, of nine holes, varying in length from 100 to 300 yards, is about a mile in circuit.

**BOLARUM.**

**BOLARUM GOLF CLUB**, INSTITUTED APRIL 13TH, 1888.

*Entrance Fee, Five Rupees; Annual Subscription, Twelve Rupees.*

The course, of eighteen holes, varying in length from 130 yards to 450 yards, is just under three miles. The greens are not of turf, but sand, and the hazards are roads, gun pits, quarry pits, nullahs, and wild indigo. The nearest station is Secunderabad, distant five miles. Visitors are made honorary members without charge.

### **BOLTON.**

**BOLTON GOLF CLUB, INSTITUTED SEPTEMBER, 1891.**

The course, of nine holes, is at Smithills, near Bolton. Trams run to Doffcocker, which is ten minutes' walk from the Club-house.

### **BOMBAY.**

**ROYAL BOMBAY GYMKHANA GOLF CLUB, INSTITUTED JANUARY 9TH, 1842.**

The following is a list of the principal prizes, all of which, except the last, are played for annually: St. George's Medal; St. Andrew's Medal; Blackheath Gold Medal, presented by Blackheath Golf Club in 1864; Gymkhana Cup, presented by Bombay Gymkhana, to be played for by members of any Indian Club; Wimbledon Cup, presented by the London Scottish Golf Club; Calcutta Medal; Madras Medal; The "Forty Two" Medal. This last medal bears the name of the founder of the Club (H. H. Glass) and "1842," the date of the Club's foundation. It is played for during six months, becoming the property of the one who wins it most frequently.

The course, of nine holes, is laid out partly inside the gymkhana enclosure, and partly on the esplanade. The hazards are fences, trees, &c.

### **BONNYRIGG.**

**BONNYRIGG GOLF CLUB, INSTITUTED 1899.**

The course, of nine holes, varying in length from 120 yards to 325 yards (par, 33), is close to Bonnyrigg Station (N.B. Railway), which is within twenty-five minutes' run from Edinburgh.

### **BORDEAUX.**

**BORDEAUX GOLF CLUB, INSTITUTED APRIL, 1900.**

*Hon. Secretary*—H. L. D. Sharpin, Golf Bordelais, Petit Chemin d'Eysines, Bordeaux.

The course, of nine holes, varying in length from 250 to 420 yards, lies immediately behind the grand stand of the racecourse, about two miles and a half from the city. The turf is poor, and the chief hazard is the "Camel's Hump," a steep mound flanked by ponds.

**BORTH.**

**BORTH AND YNYSLAS GOLF CLUB, INSTITUTED  
AUGUST 3RD, 1893.**

*Annual Subscription, 11. 1s. ; Number of Members, 90.*  
*Hon. Secretary—J. H. Jones, Surgeon, Sandmarsh, Borth.*  
*Professional—H. Hurry.*

*Club Prizes.*—Borth Cup (open, handicap), April and August;  
and other prizes (scratch, handicap), August.

The course, of eighteen holes, is about a quarter of a mile from Borth and Ynyslas Stations. Two of the holes are nearly 500 yards, and the hazards are sand-hills, bunkers, bents, walls, roads, fences, and broken ground. The Club-house, at the Borth end of the links, affords visitors every convenience. There is a first-class hotel at Borth, and private accommodation is to be had in both Borth and Ynyslas. Both places are crowded in July and August, so it is advisable to secure rooms beforehand. The green charges are 1s. 6d. a day, 5s. a week, or 12s. a month ; ladies one-half.

**BOSTON.**

**BOSTON GOLF CLUB, INSTITUTED OCTOBER, 1900.**

*Annual Subscription, 11. 1s. ; Number of Members, 100.*  
*Captain—F. D. Curtis. Hon. Secretary—Rev. H. R. Garvey, 11, Witham Bank, Boston, Lines. Professional—C. Mitchell.*

*Green Record.*—37.

The course, of nine holes, is only about 600 yards from the station.

**BOSTON LADIES' GOLF CLUB, INSTITUTED DECEMBER,  
1900.**

*Annual Subscription, 10s. 6d. ; Number of Members, 42.*  
*Captain—Mrs. A. Black. Hon. Sec.—Miss Fr. South,  
Conway House, Boston.*

Play is over the men's course.

**BOSTON (U.S.A.).**

**BOSTON GOLF CLUB (Mass.), nine holes.**

**BOSTON UNIVERSITY GOLF CLUB.**

**BOSTON WOMEN'S GOLF ASSOCIATION.**

**BOTHWELL (TASMANIA).****BOTHWELL GOLF CLUB.****BOTLEY.****SHIRRELL HEATH GOLF CLUB, INSTITUTED NOVEMBER 5TH, 1892.**

*Annual Subscription, Ten Shillings and Sixpence.*

The course, which is about three miles from Botley Station (L. and S.W. Railway), at which conveyances may be obtained, is a sporting one of nine holes, with plenty of variety. Conveyances can also be obtained at the green. Lodgings are to be had in the immediate vicinity.

**SHIRRELL HEATH LADIES' GOLF CLUB, INSTITUTED APRIL, 1893.**

A branch of the men's Club.

**BOURNE.****BOURNE GOLF CLUB, INSTITUTED 1900.**

The course is in the Castle Meadows and adjoining fields.

**BOURNEMOUTH.****BOURNEMOUTH GOLF CLUB, INSTITUTED JULY, 1890.**

*Entrance Fee, 2l. 2s.; Annual Subscription, 2l. 2s.; Number of Members, 180. Captain—F. H. Haviland. Hon. Secretary—D. R. W. Robson-Burrows, Summerfield, Bournemouth. Professional—H. Curtis.*

The Club's headquarters are at Bournemouth, on the Corporation course in the Meyrick Park. The course is the property of the Town, and anyone can play on payment of 6d. per round. Visitors, however, can become temporary members of the Club on being introduced by a member. The Club pay an annual sum to the Corporation, in consideration of which all annual members play free. The Club have also a nine hole course at Brockenhurst, of which they have the entire management. This course is celebrated for its greens and sporting characteristics. It is within twenty-five minutes' run of Bournemouth East. Spring and Autumn Meetings, extending over three days each, and a Summer Meeting, are held at Brockenhurst.

### BOURNEMOUTH LADIES' GOLF CLUB, INSTITUTED NOVEMBER, 1894.

*Entrance Fee*, 11. 1s. ; *Annual Subscription*, 11. 1s. ;  
*Number of Members*, 60. *Captain*—Miss A. Ballantine.  
*Hon. Secretary*—Miss Fryer, St. Katherine's, Bournemouth.

The ladies play on a short nine hole course in the Meyrick Park, but are also permitted to play on the long course any day in the week excepting Bank Holidays and Saturday afternoons.

### MEYRICK PARK GOLF CLUB, INSTITUTED 1894.

*Entrance Fee*, 11. 1s. ; *Annual Subscription*, 11. 11s. 6d.

*Club Prizes*.—Founders' Gold Medal (scratch), Spring and Autumn ; President's Silver Cup (handicap), and Gold Cleek (scratch), a one club competition, Autumn ; Monthly Medal (handicap) on first Wednesday, Bogey Handicap on last Saturday, and Junior Medal (handicap) on second Wednesday of each month.

The Meyrick Park course, of eighteen holes, is rather short, but straight driving and accurate approaching are required at every hole. The putting greens are excellent, and the hazards, of bunkers and furze for the most part, are judiciously made use of. There is a commodious pavilion.

## BOWDON.

### BOWDON GOLF CLUB, INSTITUTED JULY, 1890.

*Entrance Fee*, 51. 5s. ; *Annual Subscription*, 21. 2s. ;  
*Number of Members*, 170 (the limit). *Captain*—S. W. Gillett. *Hon. Secretary*—R. O. J. Dallmeyer. Beech Bank, Bowdon, Cheshire. *Professional*—F. K. Weir.

*Prize Winners in 1900*.—Scratch Medal (36 holes) : H. Holden, 162. Bellhouse and Worrall Prize : H. Holden (+5). Club Championship and Lindsell-Worthington Cup : H. Holden. Captain's Prize : C. W. Dudley (9). Ladies' Prize : R. O. J. Dallmeyer (scratch).

*Record Score in a Club Competition*.—74, by H. Holden, on 18th June, 1898.

*Green Records*.—Professional, 35, by F. K. Weir ; Amateur, 37, by H. Holden. Par, 38.

The course, of nine holes, is at Dunham Massey, a Cheshire village about a mile and a quarter from Bowdon. The most convenient railway stations are Bowdon and Altrincham (Manchester South Junction and Altrincham Railway), Dunham Massey (L. & N. W. Railway), and Peel Causeway (Cheshire Lines). Cabs can be obtained



at Bowdon and Altrincham Station, or Peel Causeway (fare 2s. in each case); but not always at Dunham Massey, which is about one mile and a half from the Club-house. Hotels: Stamford Arms, Bowdon; Unicorn, Altrincham; and Rope and Anchor, Dunham Massey. Visitors introduced may play (except upon competition days) upon payment of five shillings per week. There is a separate Club-house for the ladies associated with the Club.

### **BOXMOOR.**

#### **BOXMOOR GOLF CLUB, INSTITUTED 1890.**

The course, of nine holes, is about five minutes' walk from Boxmoor Station (L. and N.W. Railway), which is forty-five minutes' run from Euston. The Club-house is 170 yards from the first tee. The par of the round, which is very sporting, is 33.

### **BRADFIELD.**

#### **CULM VALE GOLF CLUB, INSTITUTED 1897.**

The course, of nine holes, is laid out on property belonging to Sir W. Walrond, M.P. There is a Club-room in the Home Farm House.

### **BRADFORD.**

#### **BRADFORD GOLF CLUB, INSTITUTED APRIL 16TH, 1891.**

*Entrance Fee*, 3l. 3s.; *Country Members*, 1l. 1s.; *Ladies*, 1l. 11s. 6d.; *Annual Subscription*, 3l. 3s.; *Country Members and Ladies*, 1l. 1s.; *Number of Members*, 225. *Captain*—A. R. Hill. *Hon. Secretaries*—G. H. Blackburn and W. J. Leeming, Yorkshire Bank Chambers, Bradford. *Professional*—W. C. Gaudin.

*Prize Winners in 1900.*—Macmillan Cup (holes): C. A. E. Rodgers. Phillipp Cup (holes): K. B. Dunlop. Jubilee Shield (Foursomes): H. Steel, and T. A. Corry. *President's Prizes*: H. Munro and A. R. Hill. *Captain's Prize* (scratch): H. Steel, 76.

*Green Records.*—Professional, 74, by W. C. Gaudin; Amateur, 76, by H. Steel, as above.

The course, of eighteen holes, extending to over 5000 yards, is at Hawsworth, less than a mile from Esbolt Station (M. Ry.) through the Club's private road, and a little over a mile from Guiseley Station (M. Ry.). Conveyances at station. Members of other Clubs may be admitted as temporary members on payment of 2s. 6d. a day, 10s. 6d. a week, 1l. 1s. a month, or 1l. 11s. 6d. a quarter.

GREAT HORTON GOLF CLUB, INSTITUTED SEPTEMBER 1st, 1897.

The course, of nine holes, varying in length from 100 to 220 yards, is in the Park, within five minutes' walk of Great Horton and Horton Park Stations (G.N. Railway).

PENNITHORNE GOLF CLUB, INSTITUTED JUNE 1st, 1896.

Membership is confined to residents in Baildon. The course on Baildon Moor consists of eighteen holes, and is about a mile and a half from Baildon Station.

RAVENSCLIFFE GOLF CLUB, INSTITUTED SEPTEMBER, 1894.

*Annual Subscription*, 2l. 2s.; *Number of Members*, 119.

*Captain*—E. A. Lassen. *Hon. Secretary*—W. H. Smith, 4, Westfield-crescent, Bradford. Club Postal address, Calverley, via Leeds.

*Club Prizes*.—Mitchell Trophy (handicap), open to members of District Clubs, in March, four lowest scorers play off by holes, to be won twice; Club Cup (handicap), Summer, thirty-two lowest scorers play off by holes; Monthly Medal (handicap), on third Saturday of each month; Vice-President's Trophy (handicap four-somes), July.

*Prize Winners in 1900*.—Club Cup: W. P. Wightman. Vice-President's Cup: E. A. Lassen. Mitchell Trophy: H. H. Spencer. Captain's Gold Medal: J. H. Baker.

*Green Record*.—71, by E. A. Lassen.

The course, of eighteen holes, is on the hillside overlooking the Ouse Valley, about a mile from Eccleshill Station (G.W.R.). The hazards consist of cops, dykes, hedges, ditches, and embankments. Bradford Tram Company run to Thornbury or Undercliffe, within twenty minutes' walk of Club-house. Visitors' charges 5s. a week, or 10s. 6d. a month.

WEST BOWLING GOLF CLUB, INSTITUTED MARCH 1st, 1898.

*Entrance Fee*, 1l. 1s.; *Annual Subscription*, 1l. 1s.; *Number of Members*, 90. *Captain*—Rev. J. Leighton.

*Hon. Secretary*—I. Sharp, 4, Parkfield-avenue, Bowling Park, Bradford.

*Prize Winners in 1900*.—G. H. Sharp, S. Cowling, T. Mitchell, &c.

The course, of nine holes, varying in length from 110 to 345 yards, is within two minutes' walk of the Manchester-road and Lendley Hill trams.

**BRADFORD (U.S.A.).**

BRADFORD COUNTRY CLUB (Penn.), nine holes.

**BRADWELL GROVE.**

BRADWELL GROVE GOLF CLUB, INSTITUTED NOVEMBER, 1899.

*Entrance Fee*, 1l. 1s.; *Annual Subscription*, 1l. 1s.; *Family Tickets*, 1l. 1s. for the first Member joining the Club, Ten Shillings and Sixpence for other Members of the same Household; *Ladies' Subscription*, Ten Shillings and Sixpence. *Hon. Secretary*—J. A. Pott, Kencot, Lechlade.

The course, of nine holes, is laid out in Bradwell Grove Park, the owner of which (W. H. Fox, Esq.), is President of the Club. The length of the holes varies from 93 to 450 yards. The chief hazards are sunk fences, roads, and bushes. Visitors (introduced) may play free of charge for three days, after which period they pay 5s. a week. The Club-house is about three miles from Alverstoke Station (G.W.R.). There is no play from May 15th to August 1st.

**BRAINTREE.**

BRAINTREE GOLF CLUB, INSTITUTED NOVEMBER, 1891.

*Annual Subscription*, 1l. 1s.; *Ladies*, Ten Shillings and Sixpence; *Number of Members*, 40. *Hon. Secretary*—H. J. Cunningham, Lyngwood, Braintree.

The course, of nine holes, is on Chapel Farm, half a mile from the station, where conveyances may be had by ordering in advance. There are good hotels in the town.

**BRAMALL PARK.**

BRAMALL PARK GOLF CLUB, INSTITUTED OCTOBER 16TH, 1894.

*Entrance Fee*, 1l. 1s.; *Annual Subscription*, 1l. 11s. 6d.; *Ladies*, Ten Shillings and Sixpence.

The course, of nine holes, varying in length from 135 to 315 yards, extends over three fields, covering an area of about forty-five acres. The hazards comprise water, hedges, dingles, and several artificial bunkers, the ground generally being undulating. Visitors may play free of charge for one day on the introduction of a member. Thereafter a charge of five shillings per week is imposed. Cheadle Hulme Station (L. and N.W.R.) is five minutes' walk from the Club-house.

**BRANCASTER.**

ROYAL WEST NORFOLK GOLF CLUB, INSTITUTED  
JANUARY 1ST, 1892.

*Entrance Fee*, 5*l.* 5*s.* (suspended till membership reaches 700). *Annual Subscription*, 1*l.* 1*s.*; New Members, 2*l.* 2*s.* *Number of Members*, 572. *Captain*—Viscount Coke. *Secretary*—Lient.-Col. G. M. Abbott, Brancaster. *Professional*—T. King.

*Club Prizes*.—Prince of Wales' Cup (holes, handicaps to 9), Easter; Club Gold Medal (scratch), May; Cater Gold (scratch), Silver, and Bronze Medals (handicap), and Wilson Cups (foursomes), Whitsuntide; President's Bowl (handicaps to 12), and Rolfe Bronze (scratch), August; Brancaster Open Cup (scratch), October; Monthly Medal (handicap), on last Saturday of each month.

*Prize Winners in 1900*.—Brancaster Cup: Rev. H. Thursby. Cater Gold Medal: A. J. Stanley. Cater Silver Medal: H. W. Lance. Cater Bronze Medal: S. E. Lance. Prince of Wales Cup: O. G. Langley. Rolfe Bronze: W. Carr. President's Bowl: R. W. Skipwith. Wilson Cups: General Boughay and C. N. Cobbett.

*Green Record*.—73, by J. H. Taylor.

For full particulars of the links, which consist of eighteen holes, see the article, "Early Days at Brancaster," in the GOLFING ANNUAL, Volume VI. The most convenient stations are Hunstanton (G.E.R.), seven miles, and Burnham, four and a half miles from Brancaster. The best accommodation is to be found at Dormy House Club, for which the subscription is 10*s.* 6*d.* per annum (charge, 10*s.* a day); but there are lodgings in the village, comfortable and reasonable.

BRANCASTER WORKMEN'S GOLF CLUB, INSTITUTED  
1893.

Prizes, presented by members of the Royal West Norfolk G.C. and local tradesmen, are played for annually.

**BRANDYWINE (U.S.A.).**

BRANDYWINE GOLF CLUB (Penn.), nine holes.

**BRANTFORD (CANADA).**

BRANTFORD GOLF CLUB (Ontario).

**BRAY.**

BRAY GOLF CLUB, INSTITUTED JULY, 1897.

*Entrance Fee, 3l. 3s.; Annual Subscription, 1l. 1s.*  
*Number of Members, 170, 120 ladies and 13 youths.*  
*Captain—Col. Fitzsimon. Hon. Secretary—T. H. R.*  
*Craig, Roseville, Bray, Co. Wicklow.*

The course, an inland one, of nine holes, varying in length from 127 to 440 yards (par, 32), is within a quarter of a mile of Bray Station. Visitors may be introduced as temporary members on payment of 5s. a week, or 10s. a month. Guests at hotels, 2s. 6d. a day, or 10s. a week. Return tickets at single fares are issued to golfers by the Dublin, Wicklow, and Wexford Railway Company.

**BRECHIN.**

BRECHIN GOLF CLUB, INSTITUTED APRIL 21ST, 1892.

*Hon. Secretary—D. Nicholson.*

BRECHIN ARTISAN GOLF CLUB.

*Hon. Secretary—G. Falconer.*

BRECHIN TRINITY GOLF CLUB.

*Hon. Secretary—E. Anderson.*

The course on Trinity Muir, about one mile from Brechin, consists of nine holes. There are several good hotels in Brechin, and lodgings are also to be had in the immediate vicinity of the course. The bus from the station passes the course.

**BREMEN.**

BREMEN GOLF CLUB, INSTITUTED MAY, 1898.

*Annual Subscription, 30 marks. Hon. Secretary—L.*  
*von Kapff, Osterdeich, Bremen.*

The course, of nine holes, is on the racecourse, about a quarter of an hour by electric tram from the hotels.

**BRIDGE OF ALLAN.**

BRIDGE OF ALLAN GOLF CLUB, INSTITUTED  
SEPTEMBER 12TH, 1895.

*Annual Subscription, Fifteen Shillings; Ladies and*  
*Boys, Ten Shillings and Sixpence; Number of Members, 125.*

*Captain*—Major F. J. Pullar. *Hon. Secretary*—A. Morrison, jun., Roselea, Bridge of Allan.

*Club Prizes*.—President's Medal, monthly; Vice-President's Prize, quarterly; Captain's Prize, half-yearly (all handicaps). A prize meeting is also held in Autumn.

*Prize Winners in 1900*.—President's Medal, J. Dunbar; Autumn Meeting, W. J. Petrie.

*Green Record*.—34, by D. Bone, Glasgow G.C., on September 26th, 1896. Par, 33.

The course, of nine holes, varying in length from 130 to 300 yards, is at Sunnyside, the height behind the village, from which a magnificent view is to be had, embracing the windings of the Forth, Stirling Castle, Ben Lomond, and the Grampians. The hazards are a dyke, a wood, and whins. As the turf is old pasture, the lies through the green are good. Visitors may play upon moderate terms. The station is one mile from the green, and splendid accommodation is to be had in hotels, the Hydropathic, and boarding and lodging-houses. A Club-house has been erected recently.

### BRIDGE OF EARN.

BRIDGE OF EARN GOLF CLUB, INSTITUTED MAY 25TH, 1894.

The course of nine holes is about five minutes' walk from Bridge of Earn Station. There is a Clubroom for the use of members and visitors, to whom daily, weekly, and monthly tickets are issued on special terms. There is good hotel accommodation in the village, and furnished houses and lodgings are also to be had.

### BRIDGE OF WEIR.

RANFURLY CASTLE GOLF CLUB, INSTITUTED AUGUST 3RD, 1889.

*Entrance Fee*, 5*l.* 5*s.*; *Annual Subscription*, 1*l.* 1*s.*; *Number of Members*, 400. *Captain*—Dr. W. Sandeman. *Hon. Secretary*—J. M. Porteous, Clydesdale Bank, Kilbarchan. *Professional*—C. McIntosh.

*Club Prizes*.—Club Championship (scratch), June 8th; Monthly Gold Medals (handicap), first and second classes on first Saturday of each month; Handicap Prizes, October 12th.

*Prize Winners in 1900*.—Club Championship: R. B. Mitchell, 85 + 75 = 160; Autumn Handicap: R. Ramsey, jun., 76 (net.)

*Record Score in a Club Competition*.—75, by W. A. Henderson in August, 1898, and by R. B. Mitchell in June, 1900.

*Green Records.*—Professional, 67, by T. Watt, Bridge of Weir, August, 1900; Amateur, 71, by F. M. Orr, July, 1899. Par, 70.

The course, of eighteen holes, varying in length from 150 to 433 yards, is equal to any inland green in Scotland. The hazards are rocks, ditches, a quarry, and a deep ravine, which has to be crossed twice. Bridge of Weir Station, on the Glasgow and South-Western Railway, is within half an hour's run from Glasgow, and the Club-house is only five minutes' walk from the station. First-class accommodation may be had at the Ranfurly Hotel.

#### BRIDGE OF WEIR GOLF CLUB, INSTITUTED 1896.

The course, of nine holes, is at Lochend, about a mile from the station. The hazards are burns, walls, whins, and ditches.

#### BRIDGE OF WEIR AND RANFURLY LADIES' GOLF CLUB, INSTITUTED 1896.

The course, of nine holes, is about ten minutes' walk from the station. The hazards are walls, hedges, and ditches. Visitors introduced may play on payment of two shillings a week, or five shillings a month.

#### THISTLE GOLF CLUB, INSTITUTED JANUARY 18TH, 1899.

*Entrance Fee*, 1l. 1s.; *Annual Subscription*, Fifteen Shillings.

The course, of nine holes, varying in length from 175 to 350 yards, is about half a mile from the station. Special terms for visitors.

### BRIDGEPORT (U.S.A.).

BROOKLAWN COUNTRY CLUB (Connecticut), nine holes.

### BRIDGETON (U.S.A.)

ILEX COUNTRY CLUB (New Jersey), nine holes.

### BRIDGEWATER (U.S.A.).

BRIDGEWATER GOLF CLUB (Mass.), nine holes.

### BRIDGNORTH.

BRIDGNORTH GOLF CLUB, INSTITUTED OCTOBER, 1892.

*Entrance Fee*, 1l. 1s.; *Annual Subscription*, 1l. 1s.;  
*Number of Members*, 75. *Captain*—W. P. Gordon. *Hon.*

*Secretary*—H. C. Wyley, Bridgnorth. *Professional*—H. Ward.

*Club Prizes*.—Gordon Cup, October; Monthly Club Prize. Cupholder, H. W. Pearce, 80—6=74.

*Green Record*.—36.

The course, of nine holes, is beautifully situated about a mile from the town, and has recently been lengthened to 2500 yards. The soil is sandy, and there are plenty of natural and artificial hazards. The station (G.W. Ry.) is distant a mile and a half. The accommodation for visitors is excellent. The town is a quaint old English one. Visitors, who are members of other Clubs, may play for a week on payment of 2s. 6d.

### BRIDPORT.

WEST DORSET GOLF CLUB, INSTITUTED FEBRUARY 26TH, 1891.

The links, which consist of nine holes, are on the West Cliffs, a quarter of a mile from the West Bay Station (G.W.R.), and there are numerous hotels and lodging-houses both at West Bay and Bridport.

### BRIGG.

BRIGG GOLF CLUB, INSTITUTED OCTOBER, 1897.

The course, of nine holes, is private.

### BRIGHTON.

BRIGHTON AND HOVE GOLF CLUB, INSTITUTED JANUARY, 1888.

*Entrance Fee*, 5l. 5s.; *Annual Subscription*, 3l. 3s.; *Number of Members*, 320. *Captain*—Lord Ernest Hamilton. *Hon. Secretary*—H. J. Percival, 11, Cambridge-road, Hove. *Professional*—A. Denholm.

There is no postal delivery at the Club-house. Telephone No. 08985.

The course, of eighteen holes, is on the Hangleton Downs, with private platform on the Dyke Railway close to the Club-house. The hazards consist of gorse, ponds, banks, and sand ditches, and natural declivities in the ground. The lies throughout the green are very good, and the putting greens excellent. Members of any recognised Golf Club, on being introduced, may play two days free of charge from Monday to Friday inclusive, except on Bank or other holidays. Temporary members are admitted at ten shillings per week, and 1l. per month.



### BRIGHTON AND HOVE LADIES' GOLF CLUB, INSTITUTED JUNE, 1892.

The green, of nine holes, is near the Devil's Dyke, and is reached by rail from Brighton to Dyke Station. Temporary members—Ladies, 2s. 6d. per week; Gentlemen, 5s.

### KEMP TOWN GOLF CLUB, INSTITUTED OCTOBER, 1893.

*Entrance Fee*, 3l. 3s.; *Annual Subscription*, 2l. 2s.;  
*Number of Members*, 140. *Captain*—Major J. B. O'Reilly.  
*Hon. Secretary*—A. Glenday, 21, Eaton-place, Brighton.  
*Professional*—G. Harris.

*Club Prizes*.—Loder Cup, January, April, July, and October; Winan Trophy, March, June, September, and December; Gold Medal (scratch), Abbey Cup (Bogey), Farmer Iron (handicap), and Pugh Plate (handicap), and Captain's Prize (net aggregate), Spring and Autumn; Monthly Medal, &c.

The course, of eighteen holes, is within a mile of Brighton, and 'buses pass the Club-house. The hazards consist of natural pits (grass grown), a pond, earth bunkers, and gorse. Members of recognised Golf Clubs are allowed the use of the green for one day every six months free. Temporary members, seven shillings and sixpence per week, or 1l. per month.

The lady members have a separate course of nine holes, and also a Club-house.

### SOUTHDOWN AND BRIGHTON LADIES' GOLF CLUB, INSTITUTED 1891.

The course, of nine holes, is at Burgess Hill, about nine miles from Brighton.

### BRIG O' TURK.

A nine hole course was laid out here in 1896, and has as hazards bushes, heather, boulders, roads, a disused mill lade, the river, &c. The scenery in the vicinity is about the finest in the Highlands.

### BRISBANE.

#### BRISBANE GOLF CLUB, INSTITUTED NOVEMBER 1ST, 1896.

*Entrance Fee*, 1l. 1s.; *Annual Subscription*, 2l. 2s.  
*Hon. Secretary*—S. R. J. Noad, Central Chambers,  
Brisbane.

The course, of nine holes, varying in length from 170 to 475 yards (par, 37), is close to Chelmer Station.

**BRISTOL.**

**BRISTOL AND CLIFTON GOLF CLUB, INSTITUTED  
FEBRUARY 14TH, 1891.**

*Entrance Fee*, 1l. 1s.; *Annual Subscription*, 2l. 2s.;  
*Number of Members*, 230. *Captain*—F. F. Cartwright.  
*Hon. Secretary*—A. M. Fry, Union-street, Bristol. *Pro-  
fessional*—G. Goss.

*Club Prizes*.—Moncrieff Cup (scratch), Autumn; Suspension Bridge Company's Cup (Bogey) and Moncrieff Medal (handicap), Easter and Autumn; College Masters' Cup (handicap), Easter; Hare Cup, Whitsuntide; Open Prize (handicap), Whitsuntide and Autumn; Davies Cup, Whitsuntide and Christmas; Broke Cup for four best scores at Meetings.

*Record Score in a Club Competition*.—75, by E. D. Evans, on 1st October, 1898.

*Green Records*.—Professional, 71, by J. H. Taylor on 12th May, 1898; Amateur, 75, as above.

The course, of eighteen holes, varying in length from 117 to 437 yards, is at Failand, about two and a half miles from Clifton Suspension Bridge, where there is a cabstand, to which the omnibus runs from Bristol. Flax Bourton and Bristol Stations are distant two and a half and five miles respectively.

**LONG ASHTON GOLF CLUB, INSTITUTED NOVEMBER,  
1893.**

The course, of nine holes, is at Ashton Hill, near Clifton.

**BRISTOL (U.S.A.).**

**BRISTOL GOLF CLUB (Rhode Island), nine holes.**

**BROADSTONE.**

**DORSET GOLF CLUB, INSTITUTED AUGUST, 1898.**

*Entrance Fee*, 2l. 2s.; *Annual Subscription*, 2l. 2s.;  
*Ladies*, 1l. 1s.; *Number of Members*, 200. *Proprietor*—  
Lord Wimborne. *Secretary*—W. Wheeler, Broadstone.  
*Professional*—J. Gowans, Jun.

*Club Prizes*.—Gold Medal (scratch) and Spring Bowl (handicap), May; Club Cup (scratch), May; Bogey Cup (handicap), May and November.

*Prize Winners in 1900*.—Gold Medal and Spring Bowl: J. Gundry, 92 + 84 = 176. Cup: E. R. Morris, 90 + 83 = 173. Browne Cup: E. R.

Morris,  $83-2=81$ . Autumn Cup: F. Salmon,  $92-16=76$ . Bogey Cup: C. G. Gordon, all square; M. Vaughan (7), one up. Monthly Medal: C. Elwes (won outright).

*Record Score in a Club Competition.*—81, on Jan. 4th, 1900, by F. W. Beckford.

*Green Record.*—Professional, 79, by J. H. Taylor and J. Braid, on 17th November, 1898: Amateur, 81, as above. Par, 73.

The course, of eighteen holes, varying in length from 121 to 444 yards, is laid out on the Heath, within five minutes' walk of Broadstone Junction, a station at the junction of the Somerset and Dorset line with the London and South-Western, to which there is a splendid service of trains. The turf is good, and the hazards are bunkers, brooks, copse, rushes, furze, heather, a ravine, hedges, ditches, &c. The ground is undulating, and splendid views are to be had of the English Channel, &c. There is an excellent Club-house. Visitors' charges: 1s. 6d. a day, 6s. 6d. a week, 1l. a month, 1l. 15s. a quarter. There is a comfortable hotel, as also apartments, near at hand. Vouchers for golfers' railway tickets at reduced fares may be had from the Secretary.

### **BROADWAY.**

BROADWAY GOLF CLUB, INSTITUTED APRIL 18TH, 1895.

*Annual Subscription*, 1l. 1s.; Ladies, Ten Shillings and Sixpence. *Hon. Secretary*—Dr. C. T. Standring, Laurels, Broadway. *Professional*—P. Smith.

The course, of nine holes, is at the top of the Cotswold Hills below Broadway Beacon. Play is only possible from September to May. The scenery is lovely, and the air bracing. The nearest station is Evesham (G.W. Ry.). There is a hotel in Broadway.

### **BROCKTON (U.S.A.).**

BROCKTON GOLF CLUB (Mass.).

### **BRODICK.**

BRODICK GOLF CLUB, INSTITUTED JULY 10TH, 1897.

*Entrance Fee*, Ten Shillings and Sixpence; *Annual Subscription*, Ten Shillings and Sixpence. *Hon. Secretary*—J. K. Ritchie.

The course, of nine holes, is about a mile from Brodick, and commands a magnificent view of the bay. The hazards are hedges, dykes, trees, and a ditch.

**BROMLEY.**

**BROMLEY AND BICKLEY GOLF CLUB**, INSTITUTED  
NOVEMBER, 1892.

The course, of eighteen holes, is on the racecourse, Bromley Common, about a mile from Bickley Station (L.C. and D.R.), and two miles from Chislehurst Station (S.E.R.).

**BROMSGROVE.**

**BROMSGROVE GOLF CLUB**, INSTITUTED JANUARY 1ST,  
1896.

*Entrance Fee*, 1*l.* 1*s.*; *Annual Subscription*, 1*l.* 1*s.*  
*Hon. Secretary*—J. Stevenson, Bromsgrove.

The course (a very hilly one), of nine holes, varying in length from 108 to 420 yards, is about a mile from the town, and half a mile more from the station. The greens are natural, and the hazards sporting.

**BROMYARD.**

**BROAD OAK GOLF CLUB**, INSTITUTED SEPTEMBER,  
1895.

*Entrance Fee*, 2*l.* 2*s.* and 1*l.* 1*s.*; *Annual Subscription*,  
2*l.* 2*s.* and 1*l.* 1*s.*; *Number of Members*, 81. *Captain*—  
Col. Prescott-Decie. *Hon. Secretary*—Rev. H. G. Morgan,  
Stoke Lacy Rectory, Bromyard. *Professional*—V. Richards.

*Club Prizes*.—Club Cup, Easter and September; Gold Medal,  
August; similar prizes for ladies.

*Prize Winners in 1900*.—Club Cup: Rev. W. F. Sergeantson and  
Rev. E. H. Oldham. Gold Medal: Rev. E. H. Oldham. Ladies' Cup:  
Miss Wright and Miss L. Enderby. Medal: Miss H. Kempson.

*Green Record*.—36. Par, 33.

The course, which is laid out on the Downs, is a sporting one of  
nine holes, varying from 140 to 360 yards, the hazards being ponds,  
roads, walls, an old quarry, ditches, gorse, &c. The nearest station  
is Bromyard (G.W.R.), distant one mile. There is a Club-house.  
Visitors, 1*s.* a day, or 3*s.* a week.

**BROOKLINE (U.S.A.).**

**BROOKLINE COUNTRY CLUB** (Mass.), eighteen holes.

**BROOKLINE HIGH SCHOOL GOLF CLUB.**

**WARREN FARM GOLF CLUB.**

**BROOKVILLE (U.S.A.).**

BROOKVILLE GOLF CLUB (Penn.), nine holes.

**BRORA.**

BRORA GOLF CLUB, INSTITUTED NOVEMBER 2ND, 1891.

*Annual Subscription*, Five Shillings; *Number of Members*, 100. *Hon. Secretary*—G. J. Keith, Brora.

*Green Record*.—75, by H. Gunn, in October and December, 1899. Par, 72.

The course, of eighteen holes, varying in length from 160 to 420 yards, was fully described in a special article in Vol. XI. There is ample hotel and lodging accommodation.

**BROUGH.**

BROUGH AND DISTRICT GOLF CLUB, INSTITUTED JANUARY, 1893.

The course, of nine holes, is about ten minutes' walk from Brough. The hazards are a hedge, a stream, a road and small plantation, and a quarry about 100 yards wide.

**BROUGHTON (PEEBLESSHIRE).**

BROUGHTON GOLF CLUB.

The course consists of nine holes.

**BROUGHTY FERRY.**

BROUGHTY FERRY LADIES' GOLF CLUB, INSTITUTED 1895.

The course, of eighteen holes, is laid out on the Barnhill links, close to the Esplanade. There are plenty of whins as hazards.

BROUGHTY TEACHERS' GOLF CLUB.

**BRUNSWICK (U.S.A.).**

BOWDOIN GOLF CLUB (Maine), nine holes.

**BRUSSELS.**

BRUSSELS GOLF CLUB, RE-CONSTITUTED JANUARY, 1899.

*Annual Subscription*, 40 francs. *Hon. Secretary*—R. Everts, 84, Rue Souveraine, Brussels.

The course, of eighteen holes, is at Velvoord, about six and a half miles from Brussels. It is only 200 yards from the station, to which there are frequent trains. The journey occupies about fifteen minutes.

### BRUTON.

BRUTON GOLF CLUB, INSTITUTED SEPTEMBER, 1896.

*Annual Subscription, 1l. 1s.; Number of Members, 20.*

*Hon. Secretary*—G. B. Beak, King's School, Bruton.

The course, of nine holes, varying in length from 90 to 300 yards (par, 32), is on Creech Downs, about one mile from Bruton station (G.W.R.), and a like distance from Cole Junction (Somerset and Dorset Railway). It is an excellent green, and the hazards are quarries and gorse. Charge for visitors, 5s. a week, including use of pavilion. There are two good hotels in Bruton.

### BRYN MAWR (U.S.A.).

BRYN MAWR GOLF CLUB (Penn.).

### BUCKIE.

BUCKIE GOLF CLUB, INSTITUTED 1882.

The links, of nine holes, are close to Portessie Station—about a mile from Buckie—and can be reached from either east or west by the Great North of Scotland Railway, or from the south by a branch of the Highland Railway, which terminates at Portessie. Their principal feature is the great variety of hazards—not so much sand bunkers as peculiarities of the ground.

### BUCYRUS (U.S.A.).

BUCYRUS GOLF CLUB (Ohio), nine holes.

### BUDE.

NORTH CORNWALL GOLF CLUB, INSTITUTED 1891.

*Entrance Fee, 2l. 2s.; Annual Subscription, 2l. 2s.; Number of Members, 80. Hon. Secretary*—H. L. Williams, North Cornwall Golf Club, Bude. *Professional*—W. Duncan.

The Resident's Cup (handicap) and other prizes are played for yearly.

*Green Records.*—Professional, 78, by W. Duncan; Amateur, 85, by H. Balfour.

The course, of eighteen holes, is an excellent one in every respect, the leading features being the number of natural hazards and the quality of the turf. Fine views are to be had from it. There is a separate nine-hole round for ladies of fully a mile in length. Some of the holes are over 200yds., so there is ample scope for long driving. There is no crossing on either of the courses. A new pavilion has been erected. Budo Station (L. and S.W. Ry.) is within a quarter of a mile of the course. There is plenty of accommodation to be had close at hand, but visitors in August must apply early.

### **BUDLEIGH SALTERTON.**

**BUDLEIGH SALTERTON GOLF CLUB.** INSTITUTED 1894.

*Entrance Fee, Ten Shillings and Sixpence; Annual Subscription, 11. 1s.*

The course, of nine holes, varying in length from 118 to 433 yards (par, 36), is on the high downs of Otterton Old Park. The turf is dry in all seasons. The hazards consist of hedges, ditches, and a valley, steep hill slopes, stone walls, and clumps of large trees. The putting greens vary considerably, and are generally good, while the lies throughout the course are fair. The views, both seaward and inland, are simply exquisite. At Badleigh Salterton, about a mile and a half from the course, good hotel, boarding and lodging house accommodation may be obtained. The nearest railway stations are at Budleigh and Salterton on the Sidmouth branch (L. and S.W. Ry.), the former one mile, and the latter a mile and a half distant. Green tickets are issued to visitors at 12s. 6d. per month, and 5s. per week. There is accommodation for ladies in the pavilion, and they have a separate course, which is some few hundred yards shorter than the men's.

### **BUENA VISTA (U.S.A.)**

**BUENA VISTA GOLF CLUB** (Penn.), nine holes.

### **BUENOS AYRES.**

**BELGRANO GOLF CLUB.**

**FLORES GOLF CLUB.**

**HURLINGHAM GOLF CLUB.**

**LOMAS GOLF CLUB.**

In 1895 this Club instituted a Championship of the River Plate, but a year later a Championship Committee was formed, consisting of representatives from the various Golf Clubs on the River Plate, by whom all competitions are now carried out. The winner holds the Bithell Gold Medal for a year.

**BUFFALO (U.S.A.).**

BIRFALO COUNTRY CLUB (New York, State)

RED JACKET GOLF CLUB, nine holes.

**BULAWAYO.**

BULAWAYO GOLF CLUB, INSTITUTED AUGUST, 1896.

*Entrance Fee, 1l. 1s.; Annual Subscription, 2l. 2s.;**Number of Members, 170. Captain—C. K. Ward, D. Rhodesia, Secretary—B. K. Ward, P.O. Box 220, Bulawa**Green Record, 37, by F. C. Dugmore, in 1899.*

The course, of nine holes, averaging in length about 235 yards half a mile from Bulawayo. The season extends from April to October, inclusive.

**BUNDORAN.**

BUNDORAN GOLF CLUB, INSTITUTED AUGUST, 189

*Annual Subscription, 1l. 1s. Hon. Secretary—A. Wood, Royal Hotel, Bundoran.*

The course, of nine holes, is on the seashore about 400 yards from the town. There is plenty of accommodation for visitors in hotels and lodging-houses. Excellent salmon and trout fishing are to be had in the vicinity.

**BUNGAY.**

WAVENEY VALLEY GOLF CLUB, INSTITUTED JANUARY, 1889.

*Annual Subscription, 1l. 11s. 6d.; Outside Fifty Members, 1l. 1s.; Number of Members, 116. Captain—Capt. F. E. Adair. Hon. Secretary—Rev. J. H. White, Brockton Rectory, Seale, Norfolk. Professional—A. Clark.**Club Prizes.* Club Medal (36 holes, scratch), Adair Cup (36 holes, handicap), and Club Medal (handicap), Eastor.*Prize Winners in 1900.*—Scratch Medal: R. B. Stewart, 105; Adair Cup: Dr. Tosney, 174. Handicap Medal: G. Barr, 105—9=96.*Green Records.*—Professional, 70, by A. Clark, April 27th, 1898. Amateur, 76, by F. Penn, Southwold G.C., on August 10th, 1898. Par, 69.

The course, of eighteen holes, varying in length from 140 to 200 yards, was fully described in a special article, in last year's



**ANNUAL.** Visitors, if introduced by a member, may play at the rate of one shilling a day, two shillings and sixpence per week, or seven shillings and sixpence per month. Accommodation is to be had in the King's Head Hotel, and lodgings.

### **BURGHEAD.**

**BURGHEAD AND DUFFUS GOLF CLUB, INSTITUTED  
APRIL 13TH, 1896.**

*Annual Subscription, Five Shillings, Juniors, Two Shillings and Sixpence; Number of Members, 51. Captain—G. Grant. Hon. Secretary—J. Graham, Caledonian Bank, Burghhead.*

*Club Prizes.* Silver Bowl (handicap, September 14th holder J. Jenkins); and Monthly Medals for men and ladies.

*Green Record.*—38, by J. Jenkins. Par, 39.

The course, of nine holes, varying in length from 140 to 300 yards, is about half a mile from Burghhead Station.

### **BURGHERSDORP.**

**BURGHERSDORP GOLF CLUB, INSTITUTED JANUARY  
31st, 1894.**

The course, of nine holes, is about five minutes' walk from the centre of the town.

### **BURLINGAME (U.S.A.).**

**BURLINGAME COUNTRY CLUB (California), nine holes.**

### **BURLINGTON (U.S.A.)**

**BURLINGTON GOLF CLUB (Iowa), nine holes.**

### **BURLINGTON (U.S.A.)**

**WAUBANAKEE GOLF CLUB (Vermont), nine holes.**

### **BURNHAM (BUCKS.)**

**BURNHAM BEECHES GOLF CLUB, INSTITUTED  
OCTOBER 8TH, 1891.**

*Entrance Fee, 4l. 4s.; Ladies, 10s. 6d. Annual Subscription, 2l. 2s.; Number of Members, 200. Captain—P. V. Broke. Hon. Secretary—A. V. Buckland, 35, Gloucester Terrace, Hyde Park, London, W. Professional—C. C. Pedler.*

*Record Score in a Club Competition.*—75, by R. E. B. Wilmot, in May, 1898.

*Green Records.*—Professional, 74, by A. C. McLean, in June, 1899; Amateur, 75, as above. Par, 67. Club Bogey Score, 78.

The course, of eighteen holes, varying in length from 142 to 374 yards, abounds in natural hazards. Sunday play is allowed. Burnham Beeches Station (G.W.R.) is distant a mile and a half. The G.W.R. issue cheap tickets to members, vouchers for which may be obtained from the Hon. Secretary.

### BURNHAM (SOMERSET).

BURNHAM AND BERROW GOLF CLUB, INSTITUTED  
SEPTEMBER 3RD, 1890.

*Entrance Fee*, 5*l.* 5*s.*; *Annual Subscription*, 1*l.* 1*s.*;  
*Number of Members*, 220. *Captain*—W. Houldsworth.  
*Hon. Secretaries*—T. Holt, The Hall; and R. T. Nicholson,  
Dormy, Burnham. *Professional*—E. Foord.

*Club Prizes.*—Gold Medal and Captain's Cup (scratch) and Kennard, Holt, and Berrow Manor Silver Cups, Open Prize and Tournament prizes (handicap), Spring and Autumn; Houldsworth Record Cup (scratch) for best aggregate of any two rounds.

*Prize Winners in 1900.*—Kennard Cup: G. D. Barne, 76; J. E. S. Lucas, 82. Holt Cup: C. H. Alington, 77; P. F. C. Elwes, 77. Berrow Manor Cup: B. B. Bowden, 75; F. E. S. Lucas, 76 (all net). Gold Medal: G. D. Barne and W. Houldsworth.

*Record Score in a Club Competition.*—72, by W. Houldsworth, on Oct. 11th, 1898.

*Green Records.*—Professional, 68, by E. Foord, on April 30th, 1900; Amateur, 72, as above.

The course, of eighteen holes, with fine natural hazards and exceptionally good greens, is well worth a visit. It was recently lengthened, and there are now four holes of over 400 yards each. Good hotel accommodation can be obtained at the Queen's Hotel, facing the sea, and quite close to the railway station, the terminus of the Somerset and Dorset Railway, and within two miles of Highbridge, the junction for Burnham, and one of the stations on the G.W. Railway. There are also numerous lodging-houses. A good social Club adjoins the hotel. The drainage and water supply are excellent, and hot and cold sea water baths can be obtained at the Queen's Hotel. The Club-house (close to the first tee and last hole) contains every convenience. Visitors (introduced) may play one day free, thereafter the charges are one shilling and sixpence per day, seven shillings and sixpence per week, or 1*l.* for the first month. All communications as regards play to be addressed to the Hon. Secs.

**BURNHAM LADIES' GOLF CLUB, INSTITUTED  
APRIL 30TH, 1892.**

*Entrance Fee, 1l. 1s.; Annual Subscription, 1l. 1s.;  
Number of Members, 129. Hon. Secretary—D. B.  
Macdougall, Berrow-road, Burnham. Professional—E.  
Bradbeer.*

Open Mixed Foursomes are held weekly during Summer. The Club Medal day is the first Tuesday of each month.

*Record Score in a Club Competition.*—79, by Miss B. Peck, April 6th, 1899.

*Green Records.*—Professional, 66, by A. Day, on April 15th, 1898; Amateur, 78, by Miss M. G. Armstrong, on November 4th, 1899.

The course, of eighteen holes, is plentifully supplied with bunkers. There are two pavilions where refreshments can be had. Burnham Station is about one mile and a quarter from the green, to which a bus runs.

**BURNLEY.**

**BURNLEY GOLF CLUB, INSTITUTED JUNE, 1894.**

*Entrance Fee, 1l. 1s.; Annual Subscription, 2l. 2s.*

The course, of nine holes, is five minutes' walk from Hapton Station (Lanes. and Yorks. Railway). The hazards are numerous and well placed.

**BURNTISLAND.**

**BURNTISLAND GOLF CLUB, INSTITUTED 1797.**

*Number of Members, Limited to 150.*

The course at Dodhead, which belongs to the Burntisland Golf Company, Limited, consists of eighteen holes, and commands a magnificent view. Burntisland Station (North British Railway) is distant fully a mile. Hazards are numerous. The par of the round is 72. There is a Club-house. Visitors' charges: 1s. a day, 2s. 6d. a week, and 5s. a month.

**BURNTISLAND LADIES' GOLF CLUB, INSTITUTED 1893.**

*Annual Subscription, Two Shillings. Hon. Secretary—  
Miss Duff, 12, Craigmennodrie Terrace, Burntisland.*

*Club Prizes.*—Winter Medal (scratch); Silver Medal and Silver Cup (handicap).

The course, on the old Burntisland Links, consists of five holes.

**BURNTISLAND LINKS GOLF CLUB, INSTITUTED 1898.**

The Club play on the old links.

**BURTON-ON-TRENT.**

**BURTON-ON-TRENT GOLF CLUB, INSTITUTED SEPTEMBER, 1894.**

*Entrance Fee*, 1l. 1s.; *Annual Subscription*, 1l. 10s.; *Number of Members*, 110. *Captain*—H. G. Nadin. *Hon. Secretary*—A. H. Dudney, 267, Branston-road, Burton-on-Trent. *Professional*—A. Lewis.

*Prize Winners in 1900.*—Half-Yearly Cup: T. Hartland, 85—8=77, and Rev. J. Forbes, 85—10=75. Easter Tournament, H. Beeton.

*Record Score in a Club Competition.*—81, by A. H. Dudney.

*Green Records.*—Professional, 35, by A. Lewis; Amateur, 36, by H. G. Nadin. Par, 35.

The course, of nine holes, varying in length from 115 to 440 yards, is about a mile and a half from the Burton Station, and half a mile from Branston Station. The hazards are hedges, ditches, ponds, and artificial bunkers. There is a Club-house. Visitors, 2s. 6d. a week.

**STAPENHILL GOLF CLUB, INSTITUTED MARCH, 1897.**

*Annual Subscription*, 1l. 1s.; *Number of Members*, 60. *Hon. Secretary*—F. E. Lott, Bridge Chambers, Burton-on-Trent.

The course, of nine holes, at Stapenhill is somewhat hilly, with fine views over Staffordshire and Derbyshire. The hazards are hedges, rabbit warrens, &c. The soil, being of clay, is affected by wet weather. There is a small Club-room on the ground. Barton Station is distant one and a half miles. A 'bus runs to within one minute's walk of the course. Visitors (introduced) 2s. 6d. per week.

**BURY.**

**BURY GOLF CLUB, INSTITUTED JULY 22ND, 1890.**

*Entrance Fee*, 1l. 1s.; *Annual Subscription*, 2l. 2s.; *Number of Members*, 96, 11 Juniors, and 22 Ladies. *Captain*—R. Maginnis. *Hon. Secretary*—C. B. Farr, Union Bank of Manchester, Bury. *Professional*—J. Edmondson.

*Club Prizes.*—Scholfield Gold Medal (scratch) and Lord James of Hereford Cup (handicap), Spring; Maginnis Gold Medal (scratch) and Bealey Cup (handicap), Autumn.

*Prize Winners in 1900.*—Scholfield Medal and Lord James Cup: J. E. Pears m. Maginnis Medal: G. L. Wike. Bealey Cup: G. Kay.

*Record Score in a Club Competition.*—81, by S. F. Butcher, on 5th August, 1899.

*Green Records.*—Professional, 37, by F. Butel; Amateur, 40, by S. F. Butcher, in December, 1896. Par, 36.

*The course, of nine holes, varying in length from 118 to 450 yards, is at Redvales, about half a mile from Bury station. Trams pass the course, where there is a Club-house. Two hotels are close at hand.*

## BUSBY.

BUSBY AND CLARKSTON GOLF CLUB, INSTITUTED  
NOVEMBER 26TH, 1897.

*The course, of nine holes, averaging in length about 270 yards, is about 600 yards from Clarkston and Busby Stations (Cal. Ry.).*

## BUSHMILLS.

BUSH FOOT GOLF CLUB, INSTITUTED 1893.

*Hon. Secretary*—Miss Atkinson, Lissanduff, Port Ballantrae, Bushmills.

*The course, of nine holes, is about a mile from the Giant's Causeway. Visitors' charges: 5s. a month, family 1l.*

## BUTTE (U.S.A.)

BUTTE GOLF CLUB (Montana), nine holes.

## BUXTON.

BUXTON AND HIGH PEAK GOLF CLUB, INSTITUTED  
JUNE, 1887.

*Entrance Fee, 5l. 5s.; Annual Subscription, 1l. 1s.*  
*Secretary*—W. T. Heddick, Club-house, Fairfield, Buxton.  
*Professional*—W. Lowe.

*The course, of eighteen holes, is on Fairfield Common, ten minutes' walk from the L. and N.W. and Midland Railway Stations at Buxton. It is beautifully situated about 1200 feet above sea level, with dry and bracing mountain air, and has an excellent Club-house. The course is a little over three miles long, with excellent hazards and large greens. Visitors are admitted as temporary members on the introduction of a member of the Committee, and by payment of Ten Shillings per week. They are eligible to play for the Sweepstakes on competition days.*

**BUXTON LADIES' GOLF CLUB, INSTITUTED 1899.**

*Hon. Secretary*—Mrs. Little, The College, Buxton.

The course, near Poole's Cavern, has been laid out by the Duke of Devonshire.

**BUXTON WORKING MEN'S GOLF CLUB, INSTITUTED 1896.****BYFLEET.****NEW ZEALAND GOLF CLUB, INSTITUTED JUNE, 1895.**

*Entrance Fee, 5l. 5s.; Annual Subscription, 3l. 3s.;*

*Number of Members, 300 (the limit).*

*Club Prizes.*—Scratch and Handicap Medals on the Friday and Saturday after Ascot Race Meeting.

The course, of eighteen holes, is about three-quarters of a mile from Byfleet Station (L. and S.W.R.), and two and a half miles from Woking Station, at both of which cabs are to be had. It is laid out in what used to be a pine forest, but as the soil is sandy and the turf of excellent quality, the course takes high rank as an inland green. The round is over three and a half miles, long holes predominating, and of hazards, both natural and artificial, there are plenty. There is a commodious Club-house.

**CAIRO.****CAIRO GOLF CLUB, INSTITUTED 1888.**

The golf course is in the grounds of the Khedivial Sporting Club, all members of which are entitled to play. Visitors can become members of the Sporting Club on payment of 1l. a month, and there is no separate subscription for golf.

A silver medal, presented to the Club in 1888 by Mr. J. E. Laidlay, is played for annually.

The green consists of nine holes, and the shortness of the course, which only stretches over a length of 2200 yards, is compensated for by the abnormal number of sandy lies and the difficulty of the "greens," which are brown patches of puddled earth, over which sand is sprinkled daily.

There is also a course in connection with the Mena House Hotel, which is situated in close proximity to the great Pyramid.

**CAISTER-ON-SEA.****CAISTER-ON-SEA GOLF CLUB, INSTITUTED JUNE 25TH, 1895.**

The course, of eighteen holes, stretches along the sea shore, and reaches inland about 800 yards. There is a Club-house on the links,

with every convenience. The green is private, but visitors staying at the Manor House Hotel are entitled to play. Lodgings are also to be had in the village, and any one applying will also be allowed to play. The bathing facilities are excellent, and the sands are among the finest on the Norfolk coast. The station is close at hand, from which Yarmouth is reached in twenty minutes.

## CALCUTTA.

### CALCUTTA GOLF CLUB, INSTITUTED 1829.

*Entrance Fee, Fifty Rupees; Annual Subscription, Thirty Rupees; Number of Members, 852. Captain—Hon. A. Arthur. Hon. Secretary—A. M. Urie.*

*Record Score in a Club Competition.* 79, by A. F. Simson, in March 1899.

*Green Records.*—Old course, 37, by F. H. Stewart, in May, 1896: New course, 37, by F. H. Stewart, in November, 1896.

The Amateur Championship of India, a special report of which appears elsewhere, is played for annually in December under the auspices of the Club.

The following Medals and Cups have been presented to other Clubs: Royal Blackheath Golf Club, a Silver Cup, 1875; Royal and Ancient Golf Club, St. Andrews, a Silver Cup, 1885; Royal Bombay Golf Club, a Silver Medal, 1881; Madras Golf Club, a Silver Medal, 1881; Colombo Golf Club, a Silver Medal, 1887; Rangoon Golf Club, a Silver Medal, 1887; Penang Golf Club, a Silver Medal, 1888; Ladies' Golf Club, Calcutta, a Silver Bowl, 1891; Barrakpore Golf Club, a Silver Medal, 1892; Mozafferpur Golf Club and Silver Cup, 1899.

The Calcutta Golf Club claims to be the mother Club in India, and in the "Good old days of the Honourable John Company"—by Mr. W. H. Carey—we find the following remarks:—"A Golf Club was established in Calcutta on the 24th March, 1839, of which Lord Ramsay was Captain." Records of the existence of the Club have been traced ten years previous to this, and it would appear that 1839 has been misprinted for 1829. Further proof is from the existence of a large quantity of brass buttons still in the possession of the Club which bear the Scotch Thistle, Golf Arms, and motto "Far and Sure," and the year 1829.

There are two courses of nine holes each on the Maidan, it being too small for eighteen holes. They are situated in the centre of the town. The circuit of the old course is 3160 yards, and of the new course 3061, the par of both being 39. A large bowling green, three tennis courts, and a quoiting ground are also attached to the Club.

On approval by the Committee, temporary residents in Calcutta may become members of the Club for a period not exceeding four months

on payment of a monthly subscription of ten rupees. They shall be entitled to all the privileges of the Club, except playing for medals, prizes, &c., and attending or voting at meetings or balloting for members; but this privilege cannot be claimed a second time in one season. Should a temporary member at any time wish to become a permanent member, half the amount, up to twenty rupees previously paid by him, shall, on his election, be treated as portion of his entrance fee.

**CALCUTTA LADIES' GOLF CLUB, INSTITUTED MAY 7TH, 1891.**

*Entrance Fee.* Twenty-five Rupees; *Annual Subscription,* Twenty-four Rupees.

The course consists of nine holes.

**TOLLYGUNGE GOLF CLUB, INSTITUTED 1894.**

*Entrance Fee,* 100 Rupees; *Annual Subscription,* Sixty Rupees, paid quarterly. *Hon. Secretary*—A. D. Ingram, Hastings-street, Calcutta.

*Green Record.*—39, by J. S. Smith, in December, 1898. Par, 40.

The course, of nine holes, was fully described in a special article in Vol. XII. of the ANNUAL.

**CALDWELL (U.S.A.).**

ST. GEORGE GOLF CLUB (New York), nine holes.

**CALIFORNIA.**

**SOUTHERN CALIFORNIA GOLF ASSOCIATION,**  
INSTITUTED 1899.

*Subscriptions,* Associate Clubs, \$25; Allied Clubs, \$15.  
*Hon. Secretary*—J. F. Sartori, Los Angeles.

A Championship Meeting is held annually.

**CALLANDER.**

**CALLANDER GOLF CLUB, INSTITUTED SEPTEMBER, 1889.**

*Annual Subscription.* 1l. 1s.; *Number of Members,* about 50.

The course, of nine holes, is about three minutes' walk from Callander, which is the nearest station to the far-famed Trossachs. There is ample accommodation in the town.



**CAMBERLEY.**

ROYAL MILITARY COLLEGE GOLF CLUB, INSTITUTED MARCH, 1890.

The Club is open to officers and cadets of the R.M. College only.

The course, of nine holes, lies round the cricket and football grounds, and is about a mile in length. The hazards consist chiefly of roads and rhododendron beds, and the greens are fairly good.

**CAMBRIDGE**

CAMBRIDGE UNIVERSITY GOLF CLUB, INSTITUTED 1875.

*Entrance Fee*, 11. 1s.; *Annual Subscription*, 21. or 11. 1s. a term; *Number of Members*, about 300. *Captain*—W. G. Howarth (King's). *Hon. Secretaries*—C. Pigg, 11. Queen Anne-terrace, and E. Hill-Thomson (Pembroke). *Professional*—W. Duncan.

*Club Prizes*.—Linskill Cup (scratch); Pirie, Barrow, and St. Andrews Medals (handicap), in the Lent and Michaelmas terms.

*Prize Winners in 1900*.—Linskill Cup: G. H. Hardie, 81; W. G. Howarth, 78. St. Andrews Medal: G. H. Hardie, 81—2=79; W. G. Howarth, 78—2=76. Pirie Medal: F. A. Juler; A. W. E. Smith. Barrow Medal (Bogey): Rev. E. F. Wood; F. A. Juler.

*Record Score in a Club Competition*.—73, by P. W. Leathart, in 1898.

*Green Record*.—69, by E. E. Apthorp, on October 25, 1899.

Trams run to within six minutes' walk of the course, of eighteen holes, on Coldham Common. There are no very short holes, the ground is undulating, and the hazards are a road, several footpaths, dry ditches, two burns, and bushes, &c. The course is open from October 12th till May 12th, and the professional is always ready to instruct beginners. There are weekly handicaps during term time. The Club-house contains every accommodation.

**GRANGE GOLF CLUB.**

The course is a private one of nine holes.

**GRANTA GOLF CLUB, INSTITUTED 1895.**

The course, of eighteen holes, starts at the Cambridge end of the Long Meadow, and runs right up to Grantchester village. Visitors may play on reasonable terms.

**CAMBRIDGE (U.S.A.).**

CAMBRIDGE GOLF CLUB (Mass.).

HARVARD COLLEGE GOLF CLUB, nine holes.

RADCLIFFE COLLEGE GOLF CLUB.

**CAMDEN (U.S.A.).**

MEGUNTICOOK GOLF CLUB (Maine), nine holes.

**CAMDEN (U.S.A.).**

CAMDEN GOLF CLUB (South Carolina).

**CAMDEN PARK (U.S.A.).**

CAMDEN PARK GOLF CLUB (Minnesota), nine holes.

**CAMPBELTOWN.**

MACHRIHANISH GOLF CLUB, INSTITUTED 1876.

*Entrance Fee*, 1*l.* 1*s.*; *Annual Subscription*, Ten Shillings; *Number of Members*, 360. *Captain*—Sheriff MacWatt. *Hon. Secretary*—T. MacKevie, Solicitor, Campbeltown.

*Club Prizes*.—Gold Medal (scratch), Spring; Silver Medal (scratch), Autumn.

*Green Records*.—Professional, 74, by W. Fernie; Amateur, 74, by W. Welsh, in September, 1892. Par, 72.

Machrihanish lies five miles west from Campbeltown, which is within a few hours' sail by steamers from Gourock. The proprietor of the Ugadale Arms has conveyances attending the arrival and departure of steamers, for the convenience of strangers visiting the links. Private lodging-houses also abound in the neighbourhood, and ground for feuing can be had on very moderate terms. There are the further conveniences of post and telegraph offices. In Machrihanish stream, and in several lochs in the vicinity, good trout fishing may be had free.

The links are universally admitted by those who have played over them to be "the finest of all links." There are eighteen holes, varying in length from 161 to 486 yards, and huge bunkers and other hazards. The green charges for visitors are 1*s.* 6*d.* per day, 7*s.* 6*d.* per week, 15*s.* per month, and 1*l.* per year.

### MACHRIHANISH LADIES' GOLF CLUB, INSTITUTED MAY 17TH, 1890.

*Entrance Fee*, Ten Shillings; *Annual Subscription*, Seven Shillings and Sixpence; *Number of Members*, 120. *Captain*—Mrs. W. J. Pearson. *Hon. Secretary*—Miss M. W. MacKelyie, Jeaniefield, Campbeltown.

*Prize Winners in 1900*.—Spring Meeting, scratch: Miss Lyon, 77; Handicap: Miss Macfadyen, 87—28—59. Autumn Meeting, scratch: Miss L. Colville, 71; Handicap: Miss Bruce, 79—29—59.

The course, of nine holes, which lies to the right of the long course, has recently been lengthened and otherwise improved.

### DUNAVERTY GOLF CLUB, INSTITUTED MARCH 19TH, 1889.

*Entrance Fee*, Five Shillings; *Annual Subscription*, Ten Shillings; *Number of Members*, 56. *Captain*—J. Weir. *Hon. Secretary*—W. Reid, Southend, Campbeltown.

W. S. Colville won the Spring and Autumn Medals last year with scores of 82 and 74, the latter a record in a Club competition.

*Green Record*.—71, by W. S. Colville on June 3rd, 1900.

The Southend Links are beautifully situated at the Mull of Kintyre, an hour's drive from Campbeltown: coach daily, fare 1s. Accommodation may be had in the Argyll Hotel, Southend, or in private houses in the neighbourhood. The course, of eighteen holes, is of the most sporting character, there being an infinite variety of hazards in the form of streams, hills, gullies, bent, and whins. It is an inexorable course, for there is no dodging of bunkers. The prospect from the links, on a fine day, is beautiful. Dunaverty Keil and the bold headland of the Mull stretch away to the right; westward lies the coast of Ireland; in front stretches the Irish Channel, with the Island of Sanda close at hand; and in the rear are the fertile lands of Southend.

### CAMPOBELLO ISLAND (U.S.A.).

CAMPOBELLO GOLF CLUB (Maine), nine holes.

### CANADA.

### ROYAL CANADIAN GOLF ASSOCIATION, INSTITUTED 1895.

Amateur and Open Championships are held annually by the Association.

**CANARY ISLANDS.**

**LAS PALMAS GOLF CLUB**, INSTITUTED DECEMBER 17TH, 1891.

*Annual Subscription*, Fifteen Pesetas (10s.). *Hon. Secretary*—S. H. M. Head, 97, Triana, Las Palmas, Grand Canary.

*Club Prizes*.—Robinson Cup (handicap, Bogey), February; Palmer Cup (handicap), March; Scratch Prize; Forman Medal, monthly; Cragg Silver Medal (ladies), monthly.

*Green Record*.—65, by H. G. Hutchinson, on March 10th, 1897.

The course, of thirteen holes, varying in length from 150 to 420 yards, was described in a special article in Vol. XII, of the ANNUAL.

**CANNES.**

**CANNES GOLF CLUB**, INSTITUTED 1891.

*Number of Members*, 400. *President*—H.I.H. the Grand Duke Michael of Russia. *Captain*—F. J. Walker. *Hon. Secretary*—Col. Woodward.

*Club Prizes*.—President's Prize; Castle Wemyss Cup; Captain's Prize; Town of Cannes Cup; Town of Cannes Médaille d'Honneur; Doubrovitz Cup; Gordon-Bennett Cup; Grand Duke Michael Cup.

The course, of eighteen holes, is at Napoule, four miles from Cannes, and is reached by train to Napoule station, which is twelve minutes' walk from the Club-house, or by road. It is situated at the foot of the beautiful Esterel Mountains. The Club-house is large and roomy, and an excellent restaurant is attached. All inquiries should be addressed to the Hon. Secretary, Villa Merville, Cannes.

**CANNOCK CHASE.**

**CANNOCK CHASE GOLF CLUB**, INSTITUTED 1894.

*Entrance Fee*, 11. 1s.; *Annual Subscription*, 21. 2s.; *Ladies*, 11. 1s.

The course, of nine holes, varying in length from 140 to 420 yards (par, 35), is at Cannock Chase, about four miles from Stafford. Milford Station is half a mile from the green.

**CANTERBURY.**

**CANTERBURY GOLF CLUB**, INSTITUTED OCTOBER, 1891.

*Annual Subscription*, 11. 10s. and 11. 1s.; *Number of Members*, 58. *Captain*—The Rev. G. H. Gray. *Hon.*

*Secretary* — P. B. Simeon, Winton, Whitstable-road, Canterbury.

*Club Prizes.*—Manly Medal (handicap), March; Monthly Medal (handicap), final in October; Captain's Prize for best monthly average. Winner in 1900, P. B. Simeon.

The course, of nine holes, is about a mile and a half in circuit. A deep valley is crossed four times. The third and fourth holes, which are the two best, cross some old gravel workings, now overgrown with grass, and the sixth hole is an iron shot across a broad gravel pit. The greens are small, but fairly good. Canterbury Station (London, Chatham, and Dover and S.E. Rys.) is one mile from the green. First-class return tickets from London are supplied to members at reduced rates. Capital accommodation may be had in the Rose and Fountain Hotels.

### **CANTON (U.S.A.).**

CANTON GOLF CLUB (Illinois).

### **CANTON (U.S.A.).**

HOOSICK WHISICK GOLF CLUB (Mass., nine holes).

### **CAPE MAY (U.S.A.).**

CAPE MAY GOLF CLUB (New Jersey), nine holes.

### **CAPETOWN.**

CAPE GOLF CLUB, INSTITUTED NOVEMBER, 1885.

*Club Prizes.*—Club Championship Medal (scratch), October; and Captain's Medal (handicap) monthly.

The course, of nine holes, is at Rondebosch, about half a mile from the railway station. The soil is sandy, and there are lots of natural hazards.

SEA POINT GOLF CLUB.

The course is a nine hole one.

### **CARAGH LAKE.**

CARAGH AND DOOKS GOLF CLUB.

*Hon. Secretary*—F. R. Bateman, Chute Hall, Tralee.

*Professional*—M. Shen.

The course, of eighteen holes, varying in length from 120 to 500 yards, is laid out among the sandhills at the head of Dingle Bay in County Kerry, about two miles and three-quarters from Caragh and Glenbeigh, where excellent and cheap hotel accommodation is to be had. The hazards are deep sand bunkers and furze bushes, and

the greens, if rather small, are good. Visitors are welcomed, and if resident in the Great Southern Hotel at Caragh Lake, are allowed to play free; if elsewhere, a small daily or weekly charge is made. Sunday play is allowed. The course is about three-quarters of a mile from the hotel, and commands magnificent views of the Kerry mountains. There is a small Club-house on the course. Fishing in river, lake, and sea are additional attractions to this delightful spot.

### CARDIFF.

LISVANE GOLF CLUB, INSTITUTED 1900.

*Entrance Fee*, 1l. 1s.; *Annual Subscription*, 1l. 1s.;  
Ladies, Ten Shillings and Sixpence. *Hon. Secretary*—  
S. Biggs, Cardiff.

### CARDROSS.

CARDROSS GOLF CLUB, INSTITUTED DECEMBER, 1895.

*Annual Subscription*, 1l. 1s.; Ladies, Ten Shillings and Sixpence.

The course, of seven holes, varying in length from 100 to 290 yards (par, 23), is laid out on three fields near the centre of the village of Cardross, prettily situated on the Clyde. Cardross Station is close to the green.

### CARLISLE.

CARLISLE AND SILLOTH GOLF CLUB, INSTITUTED 1892.

*Annual Subscription*, 2l. 2s.; *Number of Members*, about 200. *Captain*—D. L. Thorpe. *Hon. Secretary*—  
J. Graham, 2, Meadow-terrace, Carlisle. *Professional*—  
T. G. Renouf.

*Prize Winners in 1900*.—Monthly Medals: S. Relfh and J. Holliday. Salkeld Bowl: W. P. Gibbings.

*Green Records*.—Professional, 68, by T. G. Renouf on 3rd July, 1899; Amateur, 76, by C. Todd, 16th April, 1900.

The links, of eighteen holes, at Silloth, were fully described in a special article in Volume IX. of the ANNUAL. The holes vary in length from 147 to 427 yards. There is splendid accommodation in Silloth, which is close to the links.

A nine-hole course for Winter play has recently been laid out on the Swifts, near Carlisle, where the Carlisle races are held.

**CARLISLE** (U.S.A.).

CARLISLE GOLF CLUB (Pennsylvania), nine holes.

**CARLOPS.**

CARLOPS GOLF CLUB, INSTITUTED JANUARY, 1893.

*Hon. Secretary*—J. B. Veitch, Allan Ramsay Hotel, Carlops.

The course, of nine holes, is close to the village, which is fourteen miles south-west from Edinburgh, and may be reached by rail either to Penicuik or Broomlee, the former five and the latter three miles distant. A conveyance runs twice daily in the season from Penicuik.

**CARLOW.**

LEINSTER GOLF CLUB.

*Hon. Secretary*—Dr. F. Branham, Castledermott, Co. Kildare.

**CARLUKE.**

CARLUKE GOLF CLUB, INSTITUTED OCTOBER 9TH, 1893.

*Annual Subscription*, Ten Shillings and Sixpence;  
*Ladies*, Five Shillings.

The course consists of nine holes, and the hazards are a quarry, a hedge, and a shale heap. Carluke Station (Caledonian Railway) is one mile from the green.

**CARNOUSTIE.**

DALHOUSIE GOLF CLUB, INSTITUTED MARCH 1ST, 1868.

*Entrance Fee*, 5*l.* 5*s.*; *Annual Subscription*, 1*l.*;  
*Number of Members*, 370. *Captain*—A. B. Gilroy. *Hon. Secretary*—T. E. Suttie, 13, Passmore-street, Dundee.

*Club Prizes*. Gibson Medal (handicap, holes), over nine-hole course, Spring; Club Medal (scratch), Moir Medal (scratch), and Gilroy Medal (handicap), May; Brand Medal (scratch), Guthrie Medal (scratch), and Henderson Medal (handicap), September; Anderson Aggregate Medal, May and September; Dalhousie Cup (handicap, holes).

*Prize Winners in 1900*.—Gibson Medal: S. Honeyman (1). Club Medal: S. C. Thomson, 85. Gilroy Medal: S. C. Thomson, 85—2 = 83. Moir Medal: A. F. Macfie, 87. Brand Medal: C. E. Gilroy, 83.

Guthrie Medal: W. Ballingall, 85. Anderson Medal: R. B. Sharp, 88 + 88 = 176. Henderson Medal: D. Air, jun., 92 - 14 = 78. Dalhousie Cup: W. R. Sharp (+ 1).

There is a commodious Club-house close to the first tee, to which members of recognised Golf Clubs are admitted at a charge of 1*l.* per month, on the introduction of two members. The premises of R. Simpson, the well-known professional and club maker, are at the entrance to the Club-house.

#### CALEDONIA GOLF CLUB, INSTITUTED MAY, 1877.

*Entrance Fee*, 1*l.*; *Annual Subscription*, Ten Shillings and Sixpence; *Number of Members*, 230. *Captain*—D. M. Fleming. *Hon. Secretary*—H. H. Watson, Accountant, 5, Whitehall-street, Dundee.

*Club Prizes*.—Watson Championship Gold Medal, Club Medal (scratch), and Average Medal, May; Watson Trophy, June; Club Cup (Bogey), September; Henry Medal (scratch) and Average Medals in October.

*Prize Winners in 1900*.—Watson, Club, and Average Medals: D. H. Freeland, 87. Watson Trophy: D. H. Freeland, 82. Club Cup: J. C. Stuart. Henry Medal: D. Ramsay, 84. Autumn Average Medal: R. W. Thornton.

The Club-house is conveniently situated opposite the first tee. Special provision, which is very largely taken advantage of, has been made for the accommodation of visitors, who are admitted to the privileges of the Club on payment of a small fee. The Club-master is C. Brand, golf club maker, whose workshop adjoins the Club-house.

#### CARNOUSTIE (LATE CARNOUSTIE AND TAYMOUTH) GOLF CLUB, INSTITUTED 1839.

*Annual Subscription*, Five Shillings; *Entrance Fee*, Ten Shillings; *Number of Members*, 130. *Captain*—D. M. Ramsay. *Hon. Secretary*—A. Ramsay, 11, Kirkton-terrace, Carnoustie.

*Club Prizes*.—Dalhousie Cup (handicap), June; Caledonia Kettle (scratch), July; Kinloch Medal (scratch), in October.

This is a strong playing artisan Club. A Club-house has recently been erected between the Dalhousie and Caledonia Club-houses, to which visitors are admitted on favourable terms.

#### CARNOUSTIE ABSTAINERS' GOLF CLUB.



# CARNOUSTIE MERCANTILE GOLF CLUB, INSTITUTED FEBRUARY, 1896.

*Entrance Fee, Three Shillings and Sixpence; Annual Subscription, One Shilling.*

Membership is confined to shopkeepers and their assistants, and Tuesday, the weekly half-holiday, is the Club day.

The Carnoustie course is one of the best in the United Kingdom. The approximate lengths of the holes in the Medal round are as follows: 1st, 275 yards; 2nd, 227; 3rd, 390; 4th, 300; 5th, 185; 6th, 510; 7th, 480; 8th, 283; 9th, 600; 10th, 280; 11th, 375; 12th, 300; 13th, 330; 14th, 427; 15th, 300; 16th, 350; 17th, 320; 18th, 350.

The record for the extended course is 74, by A. Smith (professional), on September 17th, 1897. The par of the round is 76.

The starting point for the nine-hole course is close to that for the eighteen-hole one, and although it is commonly called the "duffers' " course, that is indeed a misnomer. It is a thorough test of golf, and the only pity is that many *bonâ fide* duffers consider it altogether beneath their dignity to try their tempers on it. The burn, as on the long course, is an inexorable hazard; there is simply no dodging it. Twice has it to be crossed *en route* to the first and third greens, once to the fourth, and the last green of all is in hazardous proximity to it. There are also bunkers and broken ground galore. The par of the round is 34.

The courses are now kept up by the Police Commissioners of Carnoustie, by whom the links have been acquired for the purposes of golf only, and a Committee comprising members of the local Clubs. A small charge for visitors has now been imposed. Carnoustie Station is about five minutes' walk from the links. In the town there are five hotels besides every variety of private lodgings.

# CARNOUSTIE LADIES' GOLF CLUB, INSTITUTED 25TH AUGUST, 1873.

*Entrance Fee, Ten Shillings; Annual Subscription, Six Shillings; Boxes, Two Shillings and Sixpence; Number of Members, 125. Hon. Secretary—Mrs. G. C. Dickson, Dalhousie Villa.*

*Club Prizes.*—(1) Putting Course—Scratch: Medal, June, July, and August; Bowling Green Cup, July; Club Gold Medal, August. Handicap: Curling Club Cup (holes), August. (2) Nine-hole course—Scratch: Ramsay Silver Vases, September. Handicap: Taymouth Silver Medal (holes); Monthly Medal, on first

Friday of each month; Anderson Silver Cup, best net aggregate of two days' play at September meeting.

*Prize Winners in 1900.*—Ramsay Silver Vases, Anderson Cup, Approaching and Putting, and Driving: Miss M. W. Fisher.

The putting course, of eighteen holes, lies on the hither side of the Barry burn, the starting and finishing points being opposite R. Simpson's shop. A convenient little Club-house stands near to the first tee for the auxiliary course. In addition to the ladies' competitions, several enjoyable "mixed doubles" were held over the nine-hole and long courses last Autumn under the auspices of the Club and the September Visitors' Club.

### **CARRICKMINES.**

CARRICKMINES GOLF CLUB, INSTITUTED 1900.

*Hon. Secretary*—N. M. Hone, Killiney, Co. Dublin.

The course, of eighteen holes, is about half a mile from Carrickmines Station (Dublin, Wicklow, and Wexford Railway).

### **CARRIGART.**

ROSAPENNA GOLF CLUB, INSTITUTED 1895.

*Hon. Secretary*—Rev. M. Vance.

This is an excellent eighteen-hole course in connection with the Rosapenna Hotel. The circuit is about three and a half miles, and the hazards are bunkers, a lake, streams, bent, roads, hills, and rocky ridges. The view from the course is lovely. Visitors charges: 1s. a day, 2s. 6d. a week; families, 5s. a week. Fishing, boating, and bathing may also be enjoyed.

### **CASHMERE.**

CASHMERE GOLF CLUB.

There are two greens. The one at Gulmarg consists of nine very sporting holes, and the other is at Srinagar. The situation and scenery are lovely. Visitors to the famous valley can thus combine golf with the other great attractions of Cashmere.

### **CASTLE DOUGLAS.**

CASTLE DOUGLAS GOLF CLUB.

### **CASTLEROCK.**

CASTLEROCK GOLF CLUB INSTITUTED 1901.

*Entrance Fee, 1l. 1s.; Annual Subscription, 1l. 1s.; Ladies, Ten Shillings and Sixpence; Number of Members,*

over 100. *Hon. Secretaries*—Rev. J. Beckett and S. Fletcher, Castlerock, Co. Derry.

The course, of nine holes, varying in length from 210 to 370 yards (par, 36), was opened for play in April. It is quite close to the Castlerock Station. There are two hotels in the town.

### **CATASSANQUA (U.S.A.)**

CATASSANQUA GOLF CLUB (Penn.), nine holes.

### **CATONSVILLE (U.S.A.).**

CATONSVILLE COUNTRY CLUB (Maryland).

### **CAUTERETS.**

CAUTERETS GOLF CLUB, INSTITUTED 1899.

The course is laid out in the Pyrenees at an altitude of over 4500 feet, and amidst magnificent scenery.

### **CAUX.**

A course, of eighteen holes, has been laid out in connection with the Grand Hotel de Caux, Canton Vaud, Switzerland. It is within a mile of the hotel, and commands a superb view.

### **CAVAN.**

CAVAN GOLF CLUB, INSTITUTED OCTOBER, 1894.

*Annual Subscription*, Ten Shillings; *Number of Members*, 60. *Hon. Secretary*—W. F. Gill, Farnham-street, Cavan.

The course, of nine holes, varying in length from 125 to 230 yards (par, 31), is at Killynebb, about a mile from the Station (G.N.R., &c., Ry.). There are three hotels in the town.

### **CERRIG-Y-DRUIDION.**

CERRIG - Y - DRUIDION GOLF CLUB. INSTITUTED MARCH 1ST, 1898.

*Hon. Secretary*—Col. C. S. Mainwaring, Cerrig-y-Druidion, Denbighshire.

The course, of eighteen holes, two of which are over 500 yards, and eight over 300 yards, is on Col. Mainwaring's estate of Bwlchybendy, and promises to be a most excellent green. The turf is dry and

short, and there are plenty of hazards in the shape of walls, banks, whins, and rushes. The course commands lovely views of Snowdon and the whole Carnarvonshire range. The nearest railway station is Corwen, distant ten miles. The roads are excellent for bicycling, there is good fishing to be had, and there are three comfortable hotels. Col. Mainwaring will be pleased to allow visitors to play.

### **CHAMPLAIN (U.S.A.).**

LAKE CHAMPLAIN GOLF CLUB (New York).

### **CHAPEL HILL (U.S.A.).**

UNIVERSITY OF NORTH CAROLINA GOLF CLUB.

### **CHARD.**

CHARD GOLF CLUB, INSTITUTED FEBRUARY, 1894.

The course, of nine holes, is about 2716 yards round, and the hazards are rather easy. Chard Station is one mile from the green.

### **CHARLESTON (U.S.A.).**

CHARLESTON GOLF CLUB (West Virginia).

### **CHARLEVOIX (U.S.A.)**

CHARLEVOIX GOLF CLUB (Michigan), nine holes.

### **CHARLOTTE (U.S.A.).**

CHARLOTTE GOLF CLUB (North Carolina).

### **CHARLOTTESVILLE (U.S.A.).**

CHARLOTTESVILLE GOLF CLUB (Virginia), nine holes.

### **CHASTLETON HILL.**

CHASTLETON HILL GOLF CLUB, INSTITUTED 1895.

The course, of eighteen holes, is about two miles from Chipping Norton, and double that distance from Moreton-in-Marsh. The turf is good, and the hazards are whins, quarries, cuttings, and roads.

### **CHATHAM.**

ROYAL ENGINEERS' GOLF CLUB, INSTITUTED 1887.

*Entrance Fee, Ten Shillings; Annual Subscription, Four Shillings a month during winter months.*

The course consists of nine holes, averaging about 150 yards.

**CHATTANOOGA** (U.S.A.).

CHATTANOOGA GOLF CLUB (Tennessee), nine holes.

**CHEADLE** (CHESHIRE).

CHEADLE GOLF CLUB, INSTITUTED SEPTEMBER 1ST, 1891.

The course, of nine holes, varying in length from 95 to 425 yards (par, 33), is one mile from Cheadle and Cheadle Hulme Stations (L. and N.W.R.), where cabs can be obtained, and about the same distance from the omnibus terminus. The Club-house is on the green. The hazards are chiefly artificial bunkers, ponds, and brook. Visitors may be introduced four times in a year gratis, or may have weekly tickets at 5s., or monthly at 10s.

CHEADLE LADIES' GOLF CLUB, INSTITUTED 1891.

*Annual Subscription*, Ten Shillings.

A branch of the men's Club.

**CHEADLE** (STAFFS).

CHEADLE GOLF CLUB, INSTITUTED SEPTEMBER 1ST, 1896.

The course, of nine holes, varying in length from 75 to 440 yards (par, 32), is about half a mile from the town.

**CHELMSFORD.**

CHELMSFORD GOLF CLUB, INSTITUTED MAY 4TH, 1893.

*Entrance Fee*, 2l. 2s.; *Annual Subscription*, 1l. 1s.; Ladies, Ten Shillings and Sixpence; *Number of Members*, 70, and 24 Ladies. *Captain*—W. M. de Zoete. *Hon. Secretary*—A. G. D. Hilion, Writtle, Chelmsford.

The course, of nine holes, is at Galleywood Common, about two miles from Chelmsford Station. It has good natural hazards, and the greens are in excellent order. The Eagle Inn is close to the course.

**CHELTENHAM.**

CHELTENHAM GOLF CLUB, INSTITUTED MARCH 31ST, 1891.

*Annual Subscription*, 2l.; Non-Residents, 1l. 6s. *Hon. Secretary*—Capt. Littledale, Belfont, The Park, Cheltenham. *Professional*—A. J. Hobley.

The course, of eighteen holes, varying in length from 125 to 450 yards, is on Cleeve Common, about four miles from the town, from

which a 'bus runs hourly within half a mile of the course. The holes are at altitudes varying from 700ft. to 1000ft. above sea level, and the views are magnificent. The hazards are quarries, deep-sunk roads, and cart ruts. Visitors are charged 2s. 6d. a week or 10s. a month. The Rising Sun Hotel is close to the Club-house.

#### CHELTENHAM LADIES GOLF CLUB.

*Annual Subscription*—Thirteen Shillings.

A branch of the men's Club, with a separate Club-house.

#### BRIDLIP GOLF CLUB, INSTITUTED 1897.

The course, of nine holes, is six miles from Cheltenham.

### CHESHAM.

#### CHESHAM GOLF CLUB, INSTITUTED MARCH, 1900.

*Entrance Fee*—Ten Shillings; *Ladies*, Five Shillings;  
*Annual Subscription*, Ten Shillings; *Ladies*, Five Shillings;  
*Family*, 1l. *Hon. Secretary*—Miss Andrews, Chesham  
House, Chesham, Bucks.

The course, of nine holes, is on Ley Hill Common, two miles from Chesham.

### CHESHIRE.

#### CHESHIRE LADIES' COUNTY UNION, INSTITUTED 1900.

*Captain*—Miss L. Dod. *Hon. Secretary*—Mrs. Parkinson, Brook Lodge, Cheadle.

### CHESTER.

#### CHESTER GOLF CLUB, INSTITUTED JANUARY, 1891.

*Entrance Fee*, 5l. 5s.; *Annual Subscription*, 3l. 3s.;  
*Number of Members*, 287. *Secretary*—U. B. Corbett,  
Modyn House, Chester. *Professional*—J. Hughes.

Close by the Hawarden Bridge of the Manchester, Sheffield, and Lincoln Railway Company, about six miles from Chester, lies a beautiful expanse of turf known as Sealand Marsh. The completion of the Wirral Railway, which cuts the Marsh into two nearly equal portions by a high embankment, has enabled the Club to secure 142 acres (part of about 1000 acres reclaimed) on advantageous terms, and to lay out an eighteen-hole course, on the north-east side of the embankment, perfectly safe from the tides. The soil is sandy and covered by fine seaside turf. The chief characteristics

of the course are its uniform flatness and wide and irregular water-courses (which, with embankments and cops, make the chief hazards), and wonderfully true putting greens. The par of the round is 74. A commodious Club-house has been erected. The most convenient route by which to reach the links is by the Manchester, Sheffield, and Lincoln Railway, from the Northgate Station. The Railway Company have constructed two platforms, one close to the Club-house, and the other five minutes' walk from it. Trains to Wrexham, or to Scacombe, every hour, or thereabouts, call at the golf platform when required. The Wirral Railway and its connections put the ground in direct communication with Wrexham, Birkenhead, Liverpool, and their suburbs. Friends of members are admitted three days free; thereafter the fee is 5s. per week, or 10s. per month.

CHESTER LADIES' GOLF CLUB, INSTITUTED JANUARY, 1892.

*Entrance Fee, 1l. 1s.; Annual Subscription, 1l. 1s.;  
Number of Members, 75.*

A branch of the men's Club.

The course consists of eighteen holes.

### **CHESTERFIELD.**

CHESTERFIELD AND DISTRICT GOLF CLUB, INSTITUTED SEPTEMBER 1st, 1897.

*Annual Subscription, 1l. 1s.*

The course, of nine holes, is at Somersall, about a mile from Chesterfield Railway Station.

### **CHESTERTON (U.S.A.).**

CHESTERTON GOLF CLUB (Maine).

### **CHESTNUT HILL (U.S.A.).**

CHESTNUT HILL GOLF CLUB (Mass.), nine holes.

### **CHICAGO (U.S.A.).**

BELMONT GOLF CLUB (Illinois), nine holes.

BRYN MAWR GOLF CLUB, nine holes.

CHICAGO GOLF CLUB, eighteen holes at Wheaton.

CHICAGO UNIVERSITY GOLF CLUB.

- EDGEWATER GOLF CLUB, nine holes.  
ELLIRSLIE CROSS GOLF CLUB, nine holes.  
EVANSTON GOLF CLUB, nine holes.  
GLENVIEW GOLF CLUB, eighteen holes.  
HIGHLAND PARK GOLF CLUB, nine holes.  
HOMEWOOD GOLF CLUB.  
KENILWORTH GOLF CLUB.  
KILLARNEY GOLF CLUB.  
LA GRANGE GOLF CLUB, nine holes.  
MIDLOTHIAN COUNTRY GOLF CLUB, eighteen holes.  
NEWSPAPER GOLF CLUB, nine holes.  
ONWENTSLA GOLF CLUB, eighteen holes at Lake Forest.  
RIVER FOREST GOLF CLUB, six holes.  
RIVERSIDE GOLF CLUB, nine holes.  
SKOKEE COUNTRY CLUB, nine holes.  
WASHINGTON PARK GOLF CLUB, nine holes.  
WESTERN GOLF ASSOCIATION.  
A Championship is held annually.  
WESTWARD HO GOLF CLUB, eighteen holes.  
WINNETAKA GOLF CLUB.

### **CHICHESTER.**

CHICHESTER GOLF CLUB, INSTITUTED 1892.

The course, of nine holes, varying in length from 120 to 310 yards (par, 34), is about two miles from Chichester Station, where cabs are to be had. The hazards are hedges, small watercourses, and gorse.

### **CHICOPEE (U.S.A.).**

HAMPDEN COUNTY GOLF CLUB (Mass.), nine holes.

### **CHIPPENHAM.**

CHIPPENHAM GOLF CLUB, INSTITUTED 1896.

The course, of eighteen holes, is about a mile and a half from the town. The turf is good, and the green picturesquely situated.



**CHIPPING NORTON.**

CHIPPING NORTON GOLF CLUB, INSTITUTED MARCH 11TH, 1890.

The course, of nine holes, is close to Chipping Norton Station, on the Banbury and Cheltenham Railway. There is a small Club-house. Capital accommodation for visitors is to be had.

**CHISLEHURST.**

CHISLEHURST GOLF CLUB, INSTITUTED MAY, 1894.

*Entrance Fee*, 5*l.* 5*s.*; *Annual Subscription*, 6*l.* 6*s.*; *Number of Members*, 178. *Captain*—E. Devonshire. *Hon. Secretary*—A. W. T. Minchin, Camden House, Chislehurst, Kent. *Professional*—R. Munro.

*Club Prizes*.—Club Gold Medal (scratch), Founders' Gold Medal (handicap), and Captain's Cup (handicap), June; Club Cup (handicap, holes), Summer; Tolhurst Silver Cup (handicap, Bogey), November; Monthly Medal on last Saturday of every month.

*Prize Winners in 1900*.—Club Gold Medal: O. C. Bevan, 86. Captain's Cup: H. J. James, 92—13=79. Founders' Medal: H. T. James, 96—11=85 (after a tie). Club Cup: O. C. Bevan. Tolhurst Cup: R. Beck (11) one down. Monthly Medal (Final): O. C. Bevan, 75+2=77.

*Record Score in a Club Competition*.—75, by O. C. Bevan, October, 1900.

*Green Record*.—68, by R. Munro, August, 1900.

The course, of eighteen holes, is in the Park of Camden House, the one-time residence of the late Emperor Napoleon, which now forms the Club-house, and in which there is bedroom accommodation for members. The soil is somewhat clayey, but otherwise the course is a really good one though somewhat short, the turf being far above the average form. The hazards are trees, thorn bushes, a huge sandpit, a deep ravine, a small stream, a concrete basin, and artificial bunkers. Chislehurst Station (S.E.R.) is distant about 600 yards, and Bickley Station (L.C. and D.R.) one and a quarter miles. Visitors must be introduced by members (one day free except Saturdays) or by written introduction from the Secretary of their own Club. Green fees, 2*s.* 6*d.* a day (Bank Holidays 5*s.*), 10*s.* 6*d.* a week, or 1*l.* 11*s.* 6*d.* a month.

CHISLEHURST LADIES' GOLF CLUB, INSTITUTED 1894.

The course, in front of the Club-house, is somewhat flat, and the holes are very short. The ladies have, however, the use of the long course on most days.

**CHORLEY.**

CHORLEY GOLF CLUB, INSTITUTED JANUARY, 1898.

The course, of nine holes, is about two miles from Chorley.

**CHRISTCHURCH (NEW ZEALAND).**

CHRISTCHURCH GOLF CLUB, INSTITUTED 1872; RE-ORGANISED 1891.

*Annual Subscription*, 11. 11s. 6d.; *Number of Members*, 110. *Hon. Secretary*—G. Campbell. *Greens*—Hagley Park and Russley.

The Hagley Park course, of eighteen holes, is within the city limits. It is about two miles in circuit, and the hazards are few and easy.

The Russley course, of eighteen holes, varying from 110 to 540 yards (par, 71), is distant six miles, and is about three miles in length. The hazards are sand and gravel bunkers, gorse and broom, gullies and terraces with broken faces, and watercourses. There is also at Russley an entirely distinct nine holes course of about a mile and a quarter in length. Visitors (introduced) may play two weeks free, and afterwards on payment of 5s. a month or part thereof.

CHRISTCHURCH LADIES' GOLF CLUB, INSTITUTED 1893.

*Entrance Fee*, 11.; *Annual Subscription*, 10s. 6d.; *Number of Members*, 48.

The Club play over the men's course. Visitors may play free for two weeks, and afterwards on payment of 2s. 6d. a month.

**CHURCHDOWN.**

CHOSEN HILL GOLF CLUB, INSTITUTED January 3rd, 1901.

*Entrance Fee*, 10s. 6d.; *Annual Subscription*, 11. 1s.; *Ladies*, 10s. 6d.; *Number of Members*, about 90. *Hon. Secretary*—G. T. Wellington, Churchdown, Gloucestershire.

The course, of nine holes, is within 600 yards of Churchdown Station, which is midway between Gloucester and Cheltenham, the journey taking seven minutes from each.

**CHURCH STRETTON.**

CHURCH STRETTON GOLF CLUB, INSTITUTED 1897.

*Entrance Fee*, 1l. 1s.; *Annual Subscription*, 1l. 1s.;  
*Number of Members*, 100. *Captain*—Sir R. Head, Bart.  
*Hon. Secretary*—W. E. Evans, School Gardens, Shrewsbury.  
*Local Secretary*—W. Sherratt. *Professional*—W. Buckle.

The course now consists of eleven holes, seven of the first nine being played twice to complete the eighteen. Cheap return tickets at a fare and a quarter are issued to members from all stations within 50 miles. There is a good Club-house. Visitors are charged 2s. a day, 5s. a week, and 15s. a month.

**CHURSTON.**

CHURSTON GOLF CLUB, INSTITUTED NOVEMBER 27TH, 1890.

*Entrance Fee*, 1l. 1s.; *Annual Subscription*, 2l. 2s.;  
*Members residing outside ten miles radius*, 1l. 1s. *Hon. Secretary*—Col. C. H. Simpson, Rocklands, Paignton, Devon. *Professional*—E. Ray.

*Club Prizes*. — Gold Medal (scratch), March; Challenge Bowl (handicap) and Easter Bowl (handicap), April; Medal Cup (handicap), June; Challenge Cup (handicap), July; Williams Cup (handicap) and Bogey Jug (handicap), October; Denison Bowl (handicap), November; Medal Aggregate and Challenge Cup Aggregate, monthly.

The course, of eighteen holes, varying in length from 125 to 510 yards, is laid out on Galmpton Warboro'. There are hazards of every description, both natural and artificial. The situation is lovely, overlooking Torbay, with views of the Dart. The Club-house adjoins the station. Members residing on G.W. Ry. can obtain return tickets to and from Churston at a fare and a quarter, provided the fare is over one shilling, on application to the Hon. Secretary. Visitors are admitted on payment of one shilling a day, or fifteen shillings a month.

CHURSTON LADIES' GOLF CLUB.

A branch of the men's Club.

**CINCINNATI (U.S.A.).**

CINCINNATI GOLF CLUB (Ohio), nine holes.

AVONDALE ATHLETIC CLUB, nine holes.

CLIFTON GOLF CLUB, nine holes.

**CIRENCESTER.**

**SAPPERTON PARK GOLF CLUB, INSTITUTED NOVEMBER, 1893.**

*Entrance Fee, 1l. 1s.; Annual Subscription, 1l. 1s.*  
*Number of Members, 50. Captain—E. B. Haygarth. Hon.*  
*Secretary—R. Anderson, The Barton, Cirencester.*

*Green Record.—76, by J. L. Low, on November 14th, 1896. Par, 69.*

The course, of eighteen holes, has been laid out by permission of Earl Bathurst in a portion of his park. The turf throughout is good, and the lies are excellent. The holes vary in length from 132 to 409 yards, and the hazards consist of a quarry, thorn trees, and furze. The Clubroom, which is a comfortable apartment in a cottage at Park Corner farm, where there is good stable accommodation, is about four miles from Cirencester Station (G.W. Ry.) and 100 yards from the first tee.

**CLACTON-ON-SEA.**

**CLACTON-ON-SEA GOLF CLUB, INSTITUTED NOVEMBER, 1892.**

*Entrance Fee, 1l. 1s.; Annual Subscription, 1l. 1s.*  
*Hon. Secretary—Capt. E. Frayling, 5, Granville-road,*  
*Clacton-on-Sea.*

The course, of nine holes, is at Alton Park Marshes, about ten minutes' walk along the Marine Parade. The Club-hut and first tee are close to the second Martello Tower. Buses meet all trains, and run to the Royal Hotel. Visitors, introduced by members, may play for two days free; thereafter a charge of five shillings a week, and twelve and sixpence a month is imposed.

**CLECKHEATON.**

**CLECKHEATON GOLF CLUB, INSTITUTED 1900.**

*Entrance Fee, 1l. 1s.; Annual Subscription, 2l. 2s.;*  
*Ladies, 1l. 1s.; Number of Members, 50. Hon. Secretaries—*  
*N. Crabtree and H. D. Leather. Professional—H. Moore.*

*Green Records.—Professional. 37, by H. Moore; Amateur, 41, by T. P. Oddy.*

The course, of nine holes, is rather short, but sporting. Cleckheaton Station (L. and Y. Ry.) is a mile and a half from the Club-house.

**CLEVEDON.**

CLEVEDON GOLF CLUB, INSTITUTED 1898.

The headquarters of the Club are at the Walton Park Hotel, which is close to the course. A 'bus meets all trains.

**CLEVELAND (U.S.A.).**

CLEVELAND GOLF CLUB (Ohio), nine holes.

LOWER LAKES GOLF LEAGUE.

**CLIFTON (U.S.A.).**

CLIFTON GOLF CLUB (Mass.), nine holes.

**CLIFTON (U.S.A.).**

CLIFTON GOLF CLUB (Tennessee), nine holes.

**CLINTON (U.S.A.).**

HILL AND DALE GOLF CLUB (Connecticut).

**CLITHEROE.**

CLITHEROE AND DISTRICT GOLF CLUB, INSTI-  
TUTED NOVEMBER 1ST, 1891.

The course, of nine holes, is on the banks of the Ribble, about a mile from Clitheroe Station.

**CLOGHER.**

CLOGHER GOLF CLUB.

**CLONAKILTY.**

CLONAKILTY GOLF CLUB, INSTITUTED 1895.

The course, of nine holes, is close to the town.

**CLYNDER.**

BAREMMAN GOLF CLUB, INSTITUTED 1896.

*Annual Subscription, 11. 1s.; Ladies, Ten Shillings and Sixpence.*

The course, of nine holes, is close to Clynder Pier, on the Gare Loch, and within three-quarters of a mile of Roseneath. The scenery is lovely.

**COACHFORD.**

MUSKERRY GOLF AND TENNIS CLUB, INSTITUTED 1897.

The course is at Leemount, near Coachford, Co. Cork.

**COATBRIDGE.**

DRUMPELLIER (FORMERLY COATBRIDGE) GOLF CLUB, INSTITUTED 1895.

*Entrance Fee*—Ten Shillings and Sixpence; *Annual Subscription*, 1l. 1s.; *Number of Members*, 143; *Ladies*, 43. *Captain*—J. Wylie, junr. *Hon. Secretary*—R. Park, 1, Academy Street, Coatbridge.

*Club Prizes*.—Weir Cup and Medal (handicap), Spring and Autumn.

*Prize Winners in 1900*.—Captain's Prize (holes, handicap): R. Park (+ 1). Autumn Handicap: J. T. Wood, 103—24=79.

*Record Score in a Club Competition*.—79, by R. Park, on January 5th, 1901.

*Green Record*.—36, by R. Park, on above date.

The course, of nine holes, is prettily situated at the west end of the town, within the grounds of Drumpellier House. The soil is sandy, and the ground, having been in pasture for many years, is very suitable for the game. The hazards are artificial bunkers, boundary fences, and a quarry. A Club-house is in course of erection within three minutes' walk of Langloan Station (Cal. Ry.) Temporary members are admitted for the week or month by introduction.

**COBOURG (CANADA).**

COBOURG GOLF CLUB, INSTITUTED MAY, 1895.

The course consists of nine holes, varying in length from 136 to 400 yards. The par is 35.

**COCKERMOUTH.**

COCKERMOUTH GOLF CLUB, INSTITUTED MARCH, 1896.

*Annual Subscription*, 1l. 1s.; *Ladies*, 10s. 6d.; *Family Tickets*, 2l. 2s. *Hon. Secretary*—A. W. J. Walker, Solicitor, Cockermouth.

The course, of nine holes, is on Sunscapes, about five minutes' walk from Cockermouth station, by the golf bridge over the river. *Visitors' charges*: One day, 1s.; one week, 2s. 6d.; one month, 10s.; and for each subsequent month, 5s.

**COHASSET (U.S.A.).**

COHASSET GOLF CLUB (Mass.), nine holes.

**COLCHESTER.**

MIDDLEWICK GARRISON GOLF CLUB, INSTITUTED 1894.

*Annual Subscription, Military Members, 11.; Civilians, 11. 5s.*

The course, of nine holes, is situated at Middlewick, about two and a half miles from Colchester Station, where cabs are available.

**COLDWATER (U.S.A.).**

COLDWATER GOLF CLUB (Michigan), six holes.

**COLEGROVE (U.S.A.).**

COLEGROVE GOLF CLUB (California), nine holes.

**COLERAINE.**

COLERAINE GOLF CLUB.

**COLLIESTON.**

COLLIESTON GOLF CLUB.

The course consists of nine holes. Collieston is close to Aberdeen.

**COLLINSVILLE (U.S.A.).**

COLLINSVILLE GOLF CLUB (Connecticut).

**COLOMBO.**

COLOMBO GOLF CLUB, INSTITUTED 1879.

The Club have secured a new course, called Ridgway Links, at the Model Farm, Borella, and it is expected the membership will now go up considerably. It is a very fair test of golf.

COLOMBO LADIES' GOLF CLUB.

*A branch of the men's Club.*

**COLONSAY.**

COLONSAY GOLF CLUB.

The course is sporting.

**COLORADO SPRINGS (U.S.A.).**

CHEYENNE COUNTRY CLUB (Colorado), eighteen holes.

TOWN AND GOWN GOLF CLUB, eighteen holes.

**COLUMBIA (U.S.A.).**

COLUMBIA GOLF CLUB (Missouri), six holes.

**COLUMBIA (U.S.A.).**

COLUMBIA UNIVERSITY GOLF CLUB (South Carolina).

**COLUMBUS (U.S.A.).**

COLUMBUS GOLF CLUB (Ohio), nine holes.

OHIO STATE UNIVERSITY GOLF CLUB.

**COLWYN BAY.**

COLWYN BAY GOLF CLUB, INSTITUTED MAY, 1894.

*Entrance Fee*, 1l. 1s.; *Annual Subscription*, 1l. 1s.;

*Number of Members*, about 50. *Captain*—J. Greig. *Hon.*

*Secretary*—F. A. Dew, Llewelyn Chambers, Colwyn Bay.

The course, of nine holes, is situated above the Pwllgyrochan Woods, about a mile and a half from Colwyn Bay Station. There is excellent accommodation for visitors.

RHÔS-ON-SEA GOLF CLUB, INSTITUTED 1899.

*Annual Subscription*, 2l. 2s.; *Hon. Members* (non-playing), Ladies, and Country Members (outside twenty miles radius), 1l. 1s.; *Juveniles*, Ten Shillings and Sixpence; *Families*, 5l. 5s.; *Life Members*, 10l. 10s. *Hon. Secretary*—H. Goldsmith, Architect, Rhôs Point, Colwyn Bay. *Secretary*—J. E. Carter.

*Prize Winners in 1900.*—Singles: Miss Duerden, 102—14=88; W. C. P. Snowden, 89—13=76. Foursomes: J. C. Bythell and F. Kidd, 99—14=85. Mixed Foursomes: Mrs. Snowden and W. C. P. Snowden, 101—13=88. *Juveniles*: G. H. Goldsmith, 129—36=93.

A description of the course, of eighteen holes, and other particulars will be found in a special article.

**COMPIÈGNE.**

SOCIÉTÉ DE SPORT DE COMPIÈGNE GOLF CLUB,  
INSTITUTED SEPTEMBER 15TH, 1896.

*Entrance Fee*, 10 francs; *Annual Subscription*, 50 francs;  
*Number of Members*, 225. *Hon. Secretary*—R. Fournier-



Sarlovèze, Lt. 5e. Dragons, Compiègne. *Professional*—F. Phillips.

The course, of eighteen holes, varying in length from 80 to 460 yards (par, 71), is laid out on the racecourse in the Park of the Château de Compiègne. It is a private course, but temporary members are admitted on payment of 10 francs a week, or 30 francs a month. Play takes place all the year round, and the professional is in constant attendance. There is a separate nine-hole course for ladies, the holes varying in length from 68 to 230 yards (par, 30), and Tennis and Croquet Courts adjoin the Club-house. Compiègne is within an hour's run from Paris (Gare du Nord), and the station is about three-quarters of a mile from the course.

### COMRIE.

COMRIE GOLF CLUB, INSTITUTED MARCH 20TH, 1891.

*Entrance Fee*, 1l. 1s.; *Annual Subscription*, Five Shillings; *Number of Members*, 91. *Captain*—J. B. Whitelaw. *Hon. Secretary*—J. J. Macdonald, Commercial Bank, Comrie.

*Club Prizes*.—Sanderson Medal (scratch), Dalchouzie Bowl, Dewhurst Cup, MacLagan Medal (holes), Ardvoirlich Medal, Sheill Bowl (36 holes, open), and Merchants' Trophy (open), all handicap.

*Prize Winners in 1900*.—W. McIntyre, A. D. MacLagan, P. Brough, and R. Temple.

*Record Score in a Club Competition*, 74, by W. K. Whigham, on 13th August, 1898.

*Green Record*.—34, by W. K. Whigham.

The course, of nine holes, varying in length from 150 to 400 yards, is within five minutes' walk of the village of Comrie. It has excellent natural hazards. The number of visitors increases year by year; private houses are well let, and the hotel accommodation is of a superior kind.

COMRIE LADIES' GOLF CLUB, INSTITUTED 1894.

*Number of Members*, 51.

Competitions are held every fortnight during June, July, August, and September, in which temporary members can take part.

### CONCORD (U.S.A.).

CONCORD GOLF CLUB (Mass.), nine holes.

### CONCORD (U.S.A.).

BEAVER MEADOW GOLF CLUB (New Hampshire), nine holes.

HAPPY DAYS GOLF CLUB.

ST. PAUL'S SCHOOL GOLF CLUB, nine holes.

**CONNECTICUT (U.S.A.).****CONNECTICUT STATE GOLF LEAGUE.****CONGLETON.****HENSHALL HALL GOLF CLUB, INSTITUTED 1898.**

The course, of nine holes, is close to the station.

**CONWAY.****CARNARVONSHIRE GOLF CLUB, INSTITUTED JUNE 3RD, 1890.**

*Entrance Fee*, 2l. 2s. (temporarily suspended in the case of members residing outside the counties of Carnarvon, Denbigh, Flint, and Anglesey); *Annual Subscription*, 1l. 10s.; *Number of Members*, 200. *Captain*—Col. C. E. Dixon. *Hon. Secretary*—G. H. Healey, Felsberg, Llandudno.

*Club Prizes*.—Bulkeley and Rees Cups (scratch), and Young, Healey, and Chamberlain Cups (handicap), Platt Tournament Cup (handicap), and Foursome Cups, Spring; Platt Cup (scratch), and Penrhyn and Volunteer Cups (handicap), Autumn.

*Green Record*.—69, by F. E. Woodhead, in August, 1898.

The links are on the Conway marsh, the hazards consisting of sand bunkers and gorse. The course is eighteen holes, with no crossing, and is within easy reach by rail of Llandudno, Penmaenmawr, Llanfairfechan, Bangor, and Colwyn Bay. From Llandudno by rail to Deganway, whence cross the river Conway by boat. The links are close to the main road from Conway to Penmaenmawr, about three miles from the latter place. From Colwyn Bay by rail to either Deganway or Conway. Distance from Conway Railway Station, about a mile. To suit the convenience of members living on the Deganway side of the river, the Committee have appointed a boatman, who will be in attendance throughout the year to ferry members across at a fixed charge. Caddies, eighteen holes, one shilling; nine holes, sevenpence. Tickets are issued to visitors at two shillings and sixpence the day, seven and sixpence the week, or 1l. 1s. the month, and may be had from the professional, but visitors must be introduced by members. The charge for weekly tickets at Easter, Whitsuntide, and during Club competitions, is ten shillings. One day's free play is allowed to members of recognised Golf Clubs.

*Hotels*.—Castle Hotel, Conway; Deganway Castle Hotel, Deganway.

**CARNARVONSHIRE LADIES' GOLF CLUB.**

*Entrance Fee, 2l. 2s.; Annual Subscription, 1l. 1s.*

*Captain—Mrs. F. T. Wright. Hon. Secretary—Miss Peers, Plas Tudno, Llandudno.*

A short nine-hole course has been arranged for the ladies. They may not, however, play on competition or match days, and must at all times allow gentlemen players to pass.

**COOKSTOWN.**

**KILLYMOON GOLF CLUB, INSTITUTED APRIL 1ST, 1890.**

*Annual Subscription, 1l. 1s.; Number of Members, 100.*

*Captain—N. W. J. Venables. Hon. Secretary—H. Adair, jun., Glenavon, Cookstown.*

The course, of nine holes, is in Killymoon Castle Park, about a mile and a half from Cookstown Station, where cars meet all trains. There are good hotels in the town.

**COOPERS HILL.**

**COOPERS HILL GOLF CLUB.**

The course consists of nine holes.

**COOTAMUNDRA.**

**COOTAMUNDRA GOLF CLUB, INSTITUTED 1896.**

The course is described as "interesting." The hazards are a dam 1200 yards long, and a bunker called "Pandy," the sides of which average six feet in height.

**CORHAMPTON.**

**CORHAMPTON GOLF CLUB.**

*Annual Subscription, Ten Shillings. Hon. Secretary—R. B. Campbell-Wyndham, The Grove, Exton, Bishop's Waltham.*

The course, of nine holes, is about four miles from Bishop's Waltham Station.

**CORK.**

**CORK GOLF CLUB, INSTITUTED NOVEMBER 1ST, 1894.**

*Entrance Fee, 1l.; Annual Subscription, 2l.; Number of Members, 200. Captain—T. Curry. Hon. Secretary—A. Blake, 27, Marlboro'-street, Cork. Professional—D. Brown.*

*Green Record*.—Professional, 35, by D. Brown; Amateur, 37, by Capt. Wintersetle.

The course, of nine holes, is prettily situated about one mile from Little Island Railway Station. Visitors, 1s. per day, or 5s. per week, with use of Club-house.

## CORK LADIES GOLF CLUB.

A branch of the men's Club.

## CORNWALL.

### CORNWALL COUNTY GOLF UNION.

*Hon. Secretary*—L. S. Anderson.

## CORRIE.

### CORRIE GOLF CLUB, INSTITUTED APRIL 4TH, 1892.

*Entrance Fee*, 10s. 6d.; *Annual Subscription*, 10s. 6d.;

*Hon. Secretary*—Rev. W. Mairhead, Corrie, Arran.

The course, of nine holes, is at Sannox, about a mile from Corrie Ferry. Buses ply between Sannox and Brodick. There is a small Club-house. Hazards are numerous and sporting.

## CORONADO BEACH (U.S.A.).

CORONADO BEACH GOLF CLUB (California), nine holes,

## COTTAGE CITY (U.S.A.).

COTTAGE CITY GOLF CLUB (Mass.), eighteen holes.

## COVENTRY.

### COVENTRY GOLF CLUB, INSTITUTED 1887.

*Entrance Fee*, 2l. 2s.; *Annual Subscription*, 1l. 1s.;

*Number of Members*, 140. *Captain*—R. A. Rotherham.

*Hon. Secretary*—H. Smith, Pinley House, Coventry.

*Club Prizes*.—Gold Medal (scratch), March; Silver Bowl (handicap), April; Hillman Cup (handicap), September; Silver Cup (Bogey), October; Club Cup (handicap), last Wednesday in each month.

*Prize Winners in 1900*.—Bogey Cup: K. Rotherham. Silver Bowl: V. Jepson. Gold Medal: H. W. Bainbridge. Monthly Cup and Hillman Cup: R. Hill.

*Record Score in a Club Competition*, 76, by H. W. Bainbridge, on April 24th, 1900.

*Green Records.*—Professional, 72, by A. Fowler, May 29th, 1900 ; Amateur, 76, as above.

The course, of nine holes, is on Whitley Common, about one and a half miles from the centre of the town. The second round takes the holes in different rotation, which considerably lengthens the distance, and gives great variety to the approaches without interfering with other players. There are plenty of good natural hazards and bunkers, and a ball driven off the line is very liable to be landed in whins. Coventry Station is about two miles from the Club-house.

#### COVENTRY LADIES' GOLF CLUB, INSTITUTED JANUARY, 1892.

The course lies to the left of the men's. It consists of nine holes of a sporting character. There is a fair-sized Clubroom.

#### HEARSALL GOLF CLUB, INSTITUTED JUNE, 1894.

*Annual Subscription*, 1*l.* 1*l*s. 6*d.* ; *Number of Members*, about 40. *Captain*—C. Hill. *Hon. Secretary*—H. Smith, Glengarriff, Manor - road, Coventry. *Professional*—S. Walsgrove.

*Prize Winners in 1900.*—Avis American Tournament: A. J. Makepeace. Bogey Competition: A. Hill, Monthly Medal (Final): H. Smith.

The course, of nine holes, varying in length from 150 to 400 yards, is on Hearsall Common, close to Coventry. The hazards are gorse, ditches, and roads. There is a comfortable Club-house.

#### HEARSALL LADIES' GOLF CLUB, INSTITUTED 1899.

*Annual Subscription*, Five Shillings.

A branch of the men's Club.

### COWDENBEATH.

#### COWDENBEATH GOLF CLUB, INSTITUTED 1887.

The course, of nine holes, is within easy walking distance of the station. The hazards are whins, cart ruts, and dykes. On the way from the station to the green are the Commercial and Crown Hotels.

### CRAIGELLACHIE.

#### CRAIGELLACHIE GOLF CLUB. INSTITUTED 1898.

The course, of nine holes, is in the well-known Haugh of Craigellachie.

**CRAIL.**

CRAIL GOLFING SOCIETY, INSTITUTED 1786.

*Entrance Fee*, 1*l.* 1*s.*; *Annual Subscription*, Five Shillings. *Greens*—Balcomie and Sauchope.

Balcomie links, of eighteen holes, are about one and a half miles from Crail Station, but machines run frequently every day from Crail during the Summer. The links are beautifully situated at the East Neuk o' Fife, and are kept in excellent condition. The Sauchope links, of nine holes, are quite close to Crail, and are patronised more especially by ladies. The terms for visitors are exceedingly moderate, and the accommodation in Crail is excellent.

**CRAWFORD.**

CRAWFORD GOLF CLUB, INSTITUTED MAY 22ND, 1890.

*Entrance Fee*, Ten Shillings; *Annual Subscription*, Seven Shillings and Sixpence; *Number of Members*, about 120.

*Green Record*.—75, by W. M. Shanks, in June, 1897.

The course, of eighteen holes, is only two minutes' walk from the station and adjoining hotel. Comfortable quarters may be secured at the hotel, and may be had in the village close by. Apply at Post Office. Summer visitors may become interim members of the Club on application. The course lies 900ft. above the sea, on the upper reaches of the Clyde, in which good trout fishing may be had.

**CRESSON SPRINGS (U.S.A.).**

CRESSON SPRINGS GOLF CLUB (Penn.), nine holes.

**CRETE.**

CRETE GOLF CLUB.

The course, of nine holes, is at Suda Bay, the river being a formidable hazard.

**CREWE.**

BARTHOMLEY GOLF CLUB.

*Entrance Fee*, 5*s.*; *Annual Subscription*, 1*l.* 1*s.*; Families, 2*l.* 2*s.* *Hon. Secretary*—V. Goss, Rode Heath, Stoke-on-Trent.

*Green Record*.—82, by P. McEwan (professional).

The course, of eighteen holes, abounding with hazards, is within easy reach of Crewe and Radway Green Stations. There is an excellent Clubhouse. Visitors (introduced) three days free, afterwards 2*s.* 6*d.* a week, or part thereof. No Sunday play. Comfortable farmhouse lodgings.

**CRIEFF.****CRIEFF GOLF CLUB, INSTITUTED MAY, 1891.**

The course, of nine holes, is on the north-west side of the Knock, a wooded eminence behind the town. The hazards are a wall, which is crossed four times, and two quarries. There is ample accommodation in the town for visitors at the Hydropathic, hotels, and lodging houses.

**DORNOCK GOLF CLUB, INSTITUTED APRIL 1ST, 1892.**

*Annual Subscription*, 10s. 6d.; *Number of Members*, 160.

*Captain*—S. Drysdale. *Hon. Secretary*—A. McIntosh, Commercial Bank, Crieff.

*Club Prizes*.—Still Gold Medal (scratch), July; Club Silver Cup and President's Gold Medal (handicap), during Summer; Monthly Medals (handicap).

*Prize Winners in 1900*.—Still Medal: J. S. McGibbon. Club Cup: A. McIntosh. President's Medal: A. W. Osborne.

*Record Score in a Club Competition and Green Record*.—36, by W. Ritchie. This is the par of the round.

The course, of nine holes, varying in length from 180 to 390 yards, is at Dornock, about a mile and a half from Crieff, and within three minutes' walk of Highlandman Station. The sandy subsoil has been taken advantage of in the formation of several bunkers, which, along with rushes and whins, are the hazards. Visitors' charges, 6d. a day, 2s. 6d. a week, and 5s. a month. Innerpeffer Station is distant about a mile. Golfers' return tickets from Crieff (2d.) are available from either station.

**DORNOCK LADIES' GOLF CLUB.**

*Annual Subscription*, 2s. 6d.

A branch of the men's Club.

The course consists of six holes, varying from 90 to 200 yards.

**CROFTON.****SEAFIELD GOLF CLUB.**

Membership is confined to Seafield Technical College.

**CROMARTY.****CROMARTY GOLF CLUB.**

The course is a sporting one of nine holes.

**CROMER.**

ROYAL CROMER GOLF CLUB, INSTITUTED 1887.

*Entrance Fee*, 5*l.* 5*s.*; *Annual Subscription*, New Members, 2*l.* 2*s.*; Original Members, 1*l.* 1*s.*; *Number of Members*, about 300. *Hon. Secretary*—P. M. Lucas. *Secretary*—A. Burton, Redcot, Cromer. *Professional*—W. Aveston.

*Club Prizes*.—Prince of Wales' Cup (handicap) and John Scott Gold Medal (scratch), Easter; Bond-Cabbell Cup (scratch), Lucas Cup (handicap), and Wilson Bowls (Handicap Foursomes), Whitsuntide; Suffield Cups (two) (scratch), Battersea Cup (handicap), and Autumn Silver and Bronze Medals (handicap match play), Autumn; Monthly Medal; and other prizes.

The links, of eighteen holes, are on the Lighthouse Hills, half a mile to the east of Cromer. There is a commodious Club-house. Visitors' charges: Two days, five shillings; thereafter, for each week or part of week exceeding two days, ten shillings. Ladies are now allowed to play over the men's course. Charges: Two days, five shillings; seven shillings and sixpence a week. The Great Eastern Railway Station is about eight minutes' walk from the green; conveyance, cab or 'bus. There are good hotels and private lodging-houses in Cromer. There is also good accommodation for golfers at Overstrand, a rising seaside place to the east of the links.

**CROMER.**—Hotel de Paris; every accommodation; Special low terms to golfers.

**CROOKHAM.**

CROOKHAM GOLF CLUB, INSTITUTED 1872; RE-CONSTITUTED 1891.

*Entrance Fee*, Ten Shillings; *Annual Subscription*, Ten Shillings, and Ten Shillings green-money for playing members. *Hon. Secretary*—C. H. H. Macartney, Foxhold, Crookham. *Professional*—C. W. Clinch.

*Green Records*.—Professional, 72, by C. W. Clinch, in November, 1898; Amateur, 74, by H. E. Meek, on December 20th, 1895.

The course, of eighteen holes, is on a high table land, and the views, especially on the Hampshire side, are exceedingly fine and extensive. The entire length of the round is two and three-quarter miles. The ground is level throughout, and the hazards are all natural. The course is open all the year round. Thatcham Station (Great Western Railway) is distant about a mile and a



half, and accommodation and conveyances may be had at the Swan Inn there. The Club headquarters are at the Volunteer Inn, Crookham Common, where accommodation may also be had, as well as at various lodging-houses on the Common. Members of recognised Golf Clubs may play on payment of one shilling a day, or two shilling and sixpence a week, provided they do not reside within twenty mile of the course.

### CROOK OF DEVON.

CROOK OF DEVON GOLF CLUB, INSTITUTED MAY, 1895.

*Annual Subscription, Five Shillings.*

The course, of nine holes, is within three minutes' walk of Crook of Devon Station (N.B.R.). The Gairney Burn crossed twice, and fence with ditch four times, are the hazards. Special terms for visitors. There is accommodation for visitors in the Crook of Devon Inn and the Rumbling Bridge Hotel (the latter two miles away).

### CROWBOROUGH

CROWBOROUGH BEACON GOLF CLUB, INSTITUTED JUNE, 1895.

*Entrance Fee, 3l. 3s.; Annual Subscription, 2l. 2s.; Number of Members, 300. Captain—G. S. Ashby-Darby. Hon. Secretary—G. T. Langridge, 16, Great St. Helens, London, E.C. Professional—W. G. Divall.*

*Club Prizes.*—Monthly Medal (handicap), on second Saturday of each month; Silver Medal (Bogey, handicap), New Year's Day, Easter, Whitsuntide, and August; Vice-President's Cup (Bogey, handicap), Easter and September; Beacon Cup (Bogey, handicap), Whit Monday and Boxing Day; Brockhurst Cup (Bogey, handicap), August, etc.

*Prize Winners in 1900.*—Vice-President's Cup: H. R. Stokoe (8), all square; E. A. Tewson (7), three down. Beacon Cup: A. E. Tylor (18), three down; M. L. Mackintosh (10), six down, after a tie with A. K. Watson (5). Brockhurst Cup: R. W. Hunt (24), two up. Silver Medal: C. E. Austin (5), all square; G. Mackenzie (10), all square; J. F. Smith (scratch), two down; G. S. Ashby-Darby (11), 88 net. Austin Prize (two rounds at Easter Meeting): H. R. Stokoe (8), one down. Tylor Prize (two rounds at August Meeting): G. S. Ashby-Darby (11), 170 net. Captain's Prize (for three best net scores): R. B. Limbery-Buse (12) 246.

*Record Score in a Club Competition.*—79, by G. T. Langridge, on May 13th, 1899.

*Green Records.*—Professional, 77, by W. G. Divall, on June 2nd, 1899; Amateur, 79, as above. Par, 70.

The course, of eighteen holes, varying in length from 93 to 500 yards, includes the whole manor of Alchornes, leased from Lord

**De La Warr.** The hazards, which are all natural, are many and varied, and the turf is always in good condition. There is an excellent Club-house, with four bedrooms. It is about one and a half miles from Crowborough Station (L.B. & S.C. Ry.), and an omnibus in connection with most of the trains (fare, 6d., either way). There are numerous first class boarding houses and apartments to be had in the immediate vicinity, and the Beacon Hotel is within a few minutes' walk of the Club-house. Visitors may play on payment of 2s. a day or 7s. 6d. a week.

**CROWBOROUGH BEACON LADIES' GOLF CLUB,**  
INSTITUTED JUNE, 1895.

*Entrance Fee, 1l. 1s.; Annual Subscription, 1l. 1s.*

The ladies play over the men's course. Lady visitors' charges: 1s. 6d. a day or 5s. a week.

**DE LA WARR GOLF CLUB, INSTITUTED 1897.**

This is a villagers' Club.

**CRUDEN BAY.**

**CRUDEN BAY GOLF CLUB, INSTITUTED 1899.**

*Hon. Secretary—J. R. Dean, 20, King-street, Aberdeen.*

The course, of eighteen holes, varying in length from 213 to 500 yards (par, 74), has been laid out at great expense by the Great North of Scotland Railway Company in connection with their large hotel at this favourite Aberdeenshire seaside resort. The course, which was opened for play in March, 1899, is already in excellent condition. It skirts the shore, from which it is divided by high sand banks. The hazards are burns, bents, sandy knolls, bunkers, and deep gorges, and straight driving is essential. The record is 79, by H. Vardon, on April 14, 1899. Cruden Bay is eight miles south of Peterhead. Visitors: 1s. a day, 5s. a week, or 15s. a month.

A ladies' course, of nine holes, has also been laid out.

**CULLEN.**

**CULLEN GOLF CLUB, INSTITUTED MAY 17TH, 1876.**

The course, of nine holes, plentifully supplied with bunkers, is about seven minutes' walk from the station. There is ample accommodation in the town.

**CULROSS.**

**CULROSS GOLF CLUB, INSTITUTED 1893.**

The course, of nine holes, is at Gallowridge, about a mile from Culross, where there are good hotels. East Grange and Bogside Stations are distant one mile.

**CUMBERLAND (U.S.A.).**

CUMBERLAND GOLF CLUB (Maryland), nine holes.

**CUMBERLAND (U.S.A.).**

CUMBERLAND GOLF CLUB (Rhode Island), nine holes.

**CUMBERNAULD.**

CUMBERNAULD GOLF CLUB.

**CUMNOCK.**

CUMNOCK GOLF CLUB, INSTITUTED OCTOBER 16TH, 1894.

*Annual Subscription, 10s. 6d.; Ladies, 3s. 6d.*

The course, of nine holes, varying in length from 177 to 246 yards, is laid out on some fields, let from the Dumfries Arms Hotel. The chief hazard is a burn. Visitors from the Hotel are allowed to play free of charge. Cumnock New Station is close at hand.

**CUPAR.**

CUPAR GOLF CLUB, INSTITUTED NOVEMBER 7TH, 1855.

*Annual Subscription, 8s. 6d.; Number of Members, 120.*

*Hon. Secretary*—D. H. Brackenridge, 34, Crossgate, Cupar.

The course, of nine holes, is at the foot of Tarvit Hill, about five minutes' walk from Cupar Station. The accommodation for visitors is excellent, a private boarding-house being strongly recommended.

CUPAR AND DISTRICT LADIES' GOLF CLUB,  
INSTITUTED 1899.

A branch of the men's Club.

CUPAR LADIES' GOLF CLUB, INSTITUTED 1885.

*Annual Subscription, Five Shillings; Number of Members, 115.* *Hon. Secretary*—B. Darling, Westbank, Cupar.

The course—a putting one of nine holes—is in the Bonvil Park, about a mile from Cupar Station. Visitors are allowed to play on easy terms.

**CURRAGH.**

CURRAGH GOLF CLUB, INSTITUTED 1883.

*Number of Members, variable; all officers of the Curragh Brigade may play.*

The course on the Curragh consists of eighteen holes, and the hazards are artificial bunkers and roads. There is also a ladies' course, of nine holes. Newbridge and Kildare Stations are distant three and a half and four and a half miles respectively.

### CYPRUS.

CYPRUS GOLF CLUB, INSTITUTED NOVEMBER 1ST, 1894,  
RE-CONSTITUTED NOVEMBER 1ST, 1895.

The course, of nine holes, is laid out on the racecourse, near Nicosia.

### DACCA (INDIA).

DACCA GOLF CLUB.

### DALBEATTIE.

DALBEATTIE GOLF CLUB, INSTITUTED JANUARY, 1894.

*Entrance Fee*, Five Shillings; *Annual Subscription*, Five Shillings.

A new course, of nine holes, has been laid out on Meikle Dalbeattie Grounds. There are several hotels in the town.

### DALKEITH.

DALKEITH GOLF CLUB, INSTITUTED OCTOBER, 1880.

*Hon. Secretary*—C. Guild, Melville Villa, Eskbank.

DALKEITH AND NEWBATTLE GOLF CLUB, INSTITUTED APRIL 2ND, 1896.

*Entrance Fee*, 1*l.* 1*s.*; Beyond four miles, 2*l.* 2*s.*; *Annual Subscription*, 1*l.* 1*s.*; *Number of Members*, 200, and 70 ladies and boys. *Captain*—W. Millar. *Hon. Secretary*—R. S. Tweeddale, The Glebe, Dalkeith. *Professional*—G. Caldwell.

*Club Prizes*.—Club Gold Medal (scratch), May; Club Silver Medal (handicap), July; Laing Quaich (scratch) and Wilson Medal (handicap), October; and Hole Tournament.

*Prize Winners in 1900*.—Gold Medal: J. F. Flint, 82. Silver Medal: P. Marshall. Laing Quaich: J. Duncan, 77. Wilson Medal: S. Potter.

*Record Score in a Club Competition*.—76, by G. W. Walker, July, 1900.

The course, of nine holes, varying in length from 210 to 460 yards (par, 36), is in the King's Park, Newbattle. The turf is of excellent quality, and the hazards are trees, a burn, and several artificial bunkers. The course lies about a mile from the town, with access from the Newbattle and Dalhousie roads. Dalhousie Station is close at hand, and Eskbank Station is within fifteen minutes' walk. A Club-house has been secured. Visitors' charges, 2s. 6d. a week or 7s. 6d. a month.

### **DALLAS (U.S.A.).**

DALLAS GOLF CLUB (Texas).

### **DANBURY (U.S.A.).**

DANBURY GOLF CLUB (Connecticut), nine holes

### **DANIELSON (U.S.A.)**

QUINEBAUG GOLF CLUB, nine holes.

### **DARIEN (U.S.A.).**

MIDDLESEX GOLF CLUB (Connecticut).

### **DARRYNANE.**

DARRYNANE GOLF CLUB, INSTITUTED JUNE, 1897.

*Entrance Fee*, Five Shillings; *Family*, 10s.; *Annual Subscription*, Five Shillings; *Family*, 10s.; *Number of Members*, 30. *Captain*—D. O'Connell. *Hon. Secretary*—Miss E. O'Connell, Darrynane Abbey, Waterville, Co. Kerry.

*Green Record*.—42, by F. Wendall.

The course, of nine holes, varying in length from 120 to 400 yards, is laid out on the property of Mr. D. O'Connell, close to Darrynane Hotel, visitors to which are admitted to play at 2s. 6d. a fortnight, or 5s. a year. During Summer coaches run daily from Cahirsiveen Station (seventeen miles). The course is well supplied with bunkers, and good judges have styled it "a miniature St. Andrews."

### **DARTFORD.**

DARTFORD GOLF CLUB, INSTITUTED NOVEMBER, 1896.

*Entrance Fee*, 10s.; *Annual Subscription*, 2l. 2s.; *Ladies*, 10s.; *Number of Members*, 56. *Captain*—C. J. Morgan. *Hon. Secretary*—W. F. Sandeman, Bexley, Kent.

*Club Prizes.*—Wright Cup, Easter, Whitsun, August, and Xmas; Escombe Cup, and Monthly Medal (handicap).

The course, of nine holes, is at Wilmington, about a mile and a quarter from Dartford Station (S.E. Ry.); conveyance by cab. Visitors 1s. a day, or 2s. 6d. a week.

### **DARTFORD (U.S.A.).**

TUSCUMBIA GOLF CLUB (Wisconsin), nine holes.

### **DARWEN.**

DARWEN GOLF CLUB, INSTITUTED SEPTEMBER 13TH, 1893.

*Entrance Fee*, 1l. 1s.; *Annual Subscription*, 1l. 1s.; *Number of Members*, 100. *Captain*—P. C. Winterton. *Hon. Secretary*—G. G. Sames, Architect, Darwen.

*Green Record.*—41, by Colonel Place.

The course, of nine holes, is on the Winter Hill, about a mile and a half from the town. Trams run close to it.

### **DATCHET.**

DATCHET GOLF CLUB, INSTITUTED JANUARY, 1894.

*Entrance Fee*, 2l. 2s.; *Ladies*, 1l. 1s.; *Annual Subscription*, 2l. 2s.; *Ladies*, 1l. 11s. 6d.; *Number of Members*, 180. *Captain*—C. H. Allcock. *Hon. Secretaries*—J. Heaton and P. J. de Paravicini, Datchet.

*Green Record.*—34, by H. F. de Paravicini, on March 2nd, 1896. Par, 33.

The course, of nine holes, varying in length from 145 to 301 yards, is laid out in four fields on the right hand side of the road from Datchet to Windsor. The Club-house is near the first tee. Datchet Station is within five minutes' walk.

### **DAWLISH.**

WARREN GOLF CLUB, INSTITUTED JUNE 23RD, 1892.

*Entrance Fee*, 1l. 1s.; *Annual Subscription*, 1l. 1s. *Hon. Secretaries*—A. L. Tate, Holcombe, Dawlish, and J. W. Morrison, Gannon, Teignmouth.

The course, of nine holes, is at the mouth of the Exe, between the sea and river, about a mile and three-quarters from Dawlish Station. The hazards are shingle, whins, rushes, &c. Visitors, who are members of other golf clubs, 1s. per day, or 4s. 6d. per week. Good accommodation in Dawlish.

**DAVOS PLATZ.**

A course was laid out here last Autumn along the meadows between Platz and Dorf.

**DAYTON (U.S.A.).**

DAYTON GOLF CLUB (Ohio).

**DEAL.**

CINQUE PORTS GOLF CLUB, INSTITUTED MARCH, 1892.

*Entrance Fee*, 5l. 5s.; *Annual Subscription*, 3l. 3s.;  
*Number of Members*, 500 (the limit). *Hon. Secretary*—  
H. M. Leggatt, Southwold House, Upper Walmer, Kent.  
*Professional*—H. Hunter.

*Green Records*.—Professional, 74, by P. Wynne; Amateur, 75, by E. G. Rand.

The links, of eighteen holes, are about a mile from Deal Station, and are of a most sporting description, the hazards being chiefly sand-bunkers. There is a Club-house with every accommodation. There are several good hotels in Deal, an excellent hotel having been built by the South-Eastern Railway Company.

**DEAUVILLE.**

DEAUVILLE GOLF CLUB, INSTITUTED 1899.

*Annual Subscription*, 40fr. *Hon. Secretary*—G. de la Lombardière, Pavillon Saint Louis, Rue des Villas, Deauville.

The course, of eighteen holes, is contiguous to the race-course.

**DEDHAM (U.S.A.).**

DEDHAM GOLF CLUB (Mass.), nine holes.

NORFOLK GOLF CLUB, nine holes.

**DE KALB (U.S.A.).**

DE KALB GOLF CLUB (Illinois), nine holes.

**DELAWARE WATER GAP (U.S.A.).**

CALDENO GOLF CLUB (Penn.), nine holes.

**DELHI.****DELHI GOLF CLUB.**

The course, of nine holes, is laid out in the old cantonments, alongside the Cashmere Gate. The hazards are hillocks, canals, &c.

**DENNY.****DENNY GOLF CLUB, INSTITUTED SEPTEMBER 1ST, 1896.**

The course is only five minutes' walk from Denny Station.

**DENVER (U.S.A.).****INSLEE GOLF CLUB (Colorado).****JARVIS HILL MILITARY ACADEMY GOLF CLUB,**  
nine holes.**OVERLAND PARK GOLF CLUB, nine holes.****SACRED HEART COLLEGE GOLF CLUB.****DERBY.****DERBYSHIRE GOLF CLUB, INSTITUTED OCTOBER 12TH, 1892.**

*Entrance Fee*, 1*l.* 1*s.*; *Ladies*, Ten Shillings and Sixpence; *Annual Subscription*, 1*l.* 1*l.* 6*d.*; *Ladies*, 1*l.* 1*s.*; *Number of Members*, 170. *Captain*—G. Dusantry. *Hon. Secretary*—J. White, Perry Lodge, Lonsdale Place, Derby. *Professional*—W. Hutchings.

*Club Prizes*.—Aggregate Prize (scratch) for three lowest scores during year. Handicap—President's Prize, monthly, final in October, Foursomes, May, June, and August; Vice-President's Bowl, April and October; Ladies' Silver Medals; Mixed Foursomes Medals in January, May, July, September, and November; Monthly Bogey Competitions.

*Prize Winners in 1900*.—Aggregate; P. B. Chadfield, 84, 84, 87. Vice-President's Cup: P. B. Chadfield, 84-7=77; L. West, 89-14=75. President's Prize: A. Sherwin, 93-15=78.

*Green Records*.—Professional, 33, by A. Toogood, April, 1900; Amateur, 37, by P. B. Chadfield and G. Dusantry.

The course, of nine holes, varying in length from 150 yards to 440 yards, is beautifully situated on high ground between the Burton and Uttoxeter Roads. The hazards comprise hedges, roads, ponds,



trees, and bents. A commodious Club-house has been built on the Uttoxeter Road side, and is about twelve minutes' walk from the 'bus terminus (Rounditch Inn). The Great Northern Railway Station is distant about a mile, and the Midland about two miles.

**DERRY (U.S.A.).**

DERRY GOLF CLUB (New Hampshire)

**DES MOINES (U.S.A.).**

DES MOINES GOLF CLUB (Iowa), nine holes.

**DETROIT (U.S.A.).**

DETROIT GOLF CLUB (Michigan).

DETROIT COUNTRY CLUB, eighteen holes.

WANIKIN GOLF CLUB, nine holes.

**DEVIZES.**

DEVIZES GOLF CLUB.

The course is one of nine holes.

NORTH WILTS GOLF CLUB, INSTITUTED SEPTEMBER 1st, 1890.

The course, of nine holes, on Blackland Down, has as hazards shrubs, roads, ruts, a pond, &c. There is no accommodation nearer than Devizes or Calne, each about four miles off, but there is a Clubroom with stabling on the green.

**DEVON (U.S.A.).**

DEVON GOLF CLUB (Penn.), nine holes.

**DEVONPORT.**

ROYAL NAVAL BARRACKS GOLF CLUB.

The course is one of fourteen holes.

**DEVONPORT (TASMANIA).**

DEVONPORT GOLF CLUB, INSTITUTED APRIL 25TH, 1896.

*Annual Subscription, 5s. Hon. Secretary—A. E. Ibbott, Devonport W., Tasmania.*

The course, of nine holes, varying in length from 100 to 275 yards, is close to the sea and about eight minutes' walk from the Railway Station.

### DEVONSHIRE.

DEVONSHIRE LADIES' COUNTY UNION, INSTITUTED 1900.

*Hon. Secretary*—Miss Morant, Glenholme, Exmouth.

### DEWSBURY.

DEWSBURY DISTRICT GOLF CLUB, INSTITUTED OCTOBER 22ND, 1891.

*Entrance Fee*, 1*l.* 1*s.*; *Annual Subscription*, 2*l.* 2*s.*; *Number of Members*, 90. *Captain*—H. Kaye. *Hon. Secretary*—C. A. Laurence, London, City, and Midland Bank, Mirfield. *Professional*—C. Leigh.

The course, of nine holes, varying in length from 139 to 414 yards, (par, 36), is at the Pinnacle, about three miles from Dewsbury, one and a half from Mirfield (L. and Y.), and one from Ravensthorpe Station (L. and N.W.). *Visitors*, 2*s.* 6*d.* a week or 5*s.* a month.

### DIDSBURY.

DIDSBURY GOLF CLUB, INSTITUTED APRIL, 1891.

The course, of nine holes, is at Didsbury, a village about five miles from Manchester. The Club-house, School-lane Farm, is half a mile from the station (Midland Railway). Strangers, introduced by two members, can play for a period of one month on payment of 5*s.*

DIDSBURY LADIES' GOLF CLUB, INSTITUTED 1892.

*Entrance Fee*, Ten Shillings and Sixpence; *Annual Subscription*, 1*l.* 1*s.*

The ladies play over the men's course.

### DIEPPE.

DIEPPE GOLF CLUB, INSTITUTED JANUARY, 1897.

*Entrance Fee*, 1*l.*; *Annual Subscription*, 2*l.*; *Number of Members*, 75. *Hon. Secretary*—Commander Wallis, R.N., British Vice-Consulate, Dieppe. *Professional*—W. Freemantle.

*Prize Winners in 1900.*—T. W. Marshall, A. Lawson, D. S. Froy, C. Dilke, C. Wallis, and R. O. Ritchie.

*Green Record.*—33, by D. S. Froy.

The course, of nine holes, varying in length from 104 to 418 yards, is half a mile from the Casino, and about one mile from Dieppe Station, on the Pourville Road. There is a Club-house on the ground, and ample accommodation for visitors in the town. Visitors' charges: Daily, 2 francs; weekly, 10 francs; monthly, 25 francs; half-yearly, 50 francs; ladies, one half. Clubs may be hired from the professional. Sunday play.

### DINARD.

DINARD GOLF CLUB, INSTITUTED 1890.

*Captain*—M. Hennessey. *Hon. Secretary*—J. W. Davy.  
Dinard Club, Ile et Vilaine, France.

The course, at St. Briac, consists of nine holes. There are several good hotels in Dinard, and a good residential Club.

DINARD LADIES' GOLF CLUB, INSTITUTED 1891.

*Hon. Secretary*—J. W. Davy.

The course, at St. Lunaire, is a sporting one of nine holes.

### DIRLETON.

ARCHERFIELD GOLF CLUB, INSTITUTED APRIL 6TH, 1869.

*Entrance Fee*, Five Shillings: *Annual Subscription*, Four Shillings; *Number of Members*, 50. *Captain*—J. Penn, M.P. *Hon. Secretary*—J. Morrison, Archerfield, Dirleton. *Professional*—G. Thomson.

*Prize Winners in 1900.*—Law Prize: Rev. J. Kerr, 85 + 2 = 87. Hamilton-Ogilvy Medal: J. Penn, M.P., 78.

*Green Record.*—63, by the late F. G. Tait, in July, 1899. Par, 68.

The Club is a private one, and Archerfield Links, situated close to Dirleton, are also private. The round consists of eighteen holes, and hazards are numerous in the shape of bunkers and rabbit scrapes.

### DISLEY.

DISLEY GOLF CLUB, INSTITUTED DECEMBER, 1889.

*Annual Subscription*, 1l. 10s.; *Number of Members*, 140. *Captain*—R. E. Branthwaite. *Hon. Secretary*—R. W. Hutton, Edgemoor, Disley. *Professional*—J. Hudson.

*Club Prizes.*—Scratch: Hodgkinson Foundation Medal for four best scores at any meeting during year; Summer Medal, July 6th; Handicap: Annual Cup, on January 26th; Spring Cup, on May 4th; Disley Vase, on July 6th; Autumn Prize, October 5th; Monthly Medal on third Saturday of each month; District Prize and Hutton Shield (holes); and Captain's Prizes (foursomes).

*Prize Winners in 1900.*—Hodgkinson Medal, Summer Medal, Spring Cup, Hutton Shield, Ladies and Scholfield Prizes: C. G. Salterthwaite. Annual Cup: G. C. Greenwell. Bisley Vase: E. G. Hutton. Norris Prize (Bogey): R. C. Hutton. District Prize: R. A. Murray.

*Record Score in a Club Competition and Green Record.*—70, by C. S. Hoare, on September 16th, 1899.

Disley is on the London and North-Western Railway, half-way between Manchester and Buxton, and a few miles from Stockport. The Club-house is about ten minutes' walk from the station, and the course is situated on high ground overlooking the Cheshire plain, with lovely views of the Derbyshire hills. The round consists of eighteen holes, varying in length from 100 to 400 yards, and the hazards are ponds, gullies, stone walls, hedges, roads, and quarries. Strangers are admitted to play on payment of one shilling per day, five shillings per week, or ten shillings per month. Excellent accommodation may be had at the Ram's Head Hotel, close to the station, and rooms may also be had in Disley.

## DISLEY LADIES' GOLF CLUB.

A branch of the men's Club.

## DISS.

### STUSTON GOLF CLUB, INSTITUTED 1888.

The course, of nine holes, on Stuston Common, is in best condition from October till the end of May. The hazards are furze, gorse, and two gravel pits. Diss Station (G.E.R.) is a mile distant, and there is capital accommodation in the town, distant one and three-quarter miles.

## DOLLAR.

### DOLLAR GOLF CLUB, INSTITUTED MAY, 1890.

*Annual Subscription*, 10s.; *Number of Members*, 56.  
*Captain*—M. Fischer. *Hon. Secretary*—W. Annand,  
Dollar.

*Club Prizes.*—McArthur Moir Medal (handicap) on fourth Saturday of each month; Archibald Trophy (scratch) and Gibson Medal (handicap), April 6th; and Dobie Gold Medal (American handicap) September.

*Prize Winners in 1900.*—Archibald Trophy: J. Fleming, Gibson Medal: J. Halley. Dobie Medal: J. B. Wyles.

*Green Record.*—34, by J. B. Wyles.

The course, of nine holes, is on the slope of the Ochils, about ten minutes' walk from the station, and in the immediate vicinity of the famous Castle Campbell. It commands a delightful view of the Firth of Forth, and the whole of the Devon Valley, being 600 feet above sea level. Excellent accommodation may be obtained at the Castle Campbell Hotel, a few minutes' walk from course. Numerous houses are to let in July and August, and the secretary will be pleased to give information regarding these. The playing charges for visitors (including use of Club-house) are 6d. a day, 2s. a week, and 5s. a month. Family tickets 15s. a month.

#### DOLLAR LADIES' GOLF CLUB, INSTITUTED JANUARY, 1893.

The course, of nine holes, is on the banks of the Devon, within a minute's walk of the station.

#### **DONAGHADEE.**

#### DONAGHADEE GOLF CLUB, INSTITUTED JULY 28TH, 1899.

*Entrance Fee*, 1l. 1s.; *Annual Subscription*, 1l. 1s.; *Number of Members*, 130. *Captain*—Col. D. L. De la Cherois. *Hon. Secretary*—Commander W. H. Taylor, R.N., Donaghadee.

The course, of nine holes, varying in length from 118 to 420 yards, is about a mile from the station. There are two hotels in the town.

#### **DONCASTER.**

#### DONCASTER GOLF CLUB, INSTITUTED OCTOBER, 1894.

*Entrance Fee*, 1l. 1s.; *Annual Subscription*, 1l. 1s.; *Number of Members*, 45. *Captain*—P. H. C. Chrimes. *Hon. Secretary*—H. R. Jackson, Hall Cross, Doncaster. *Professional*—T. Pallister.

*Club Prizes.*—Grosvenor Cup (monthly); Captain's Prize (quarterly); Thursday Cup (annually).

*Prize Winners in 1900.*—P. H. C. Chrimes, J. H. Clark, G. Wilkie, C. H. Stanley, H. Morris, and H. R. Jackson.

The course, of nine holes, varying in length from 130 to 450 yards (par, 36), is on the far-famed Town Moor, about one and a half miles from Doncaster Station (G.N.R.). The Club-house is on the Moor.

**DOORN (HOLLAND).**

DOORN GOLF CLUB, INSTITUTED JUNE, 1894.

*Entrance Fee*, Two and a Half Florins; *Annual Subscription*, Ten Florins. *Hon. Secretary*—H. Pauw van Wieldrecht, Zeist, Holland.

The course, of nine holes, is within ten minutes' walk of Zeist Station, near which there is a hotel. The hazards are sand bunkers and heather.

**DORCHESTER.**

DORCHESTER GOLF CLUB, INSTITUTED JANUARY 1ST, 1896.

The course, of nine holes (par, 41), is on the Came Downs, about two miles from the two railway stations, conveyance by brakes. The hazards are furze, chalk pits, mounds, a pond, and ditches. There is a small pavilion. Temporary members are admitted on payment of one shilling a day, or two shillings and sixpence a week. There is excellent accommodation in town.

Dr. Macdonald, Herrison, Dorchester, has a private course on Herrison Common. There are no fees for play, but the proprietor's permission must be obtained.

**DORKING.**

DORKING GOLF CLUB, INSTITUTED MAY, 1897.

*Entrance Fee*, 11. 1s.; *Annual Subscription*, 11. 1s.; *Number of Members*, 60. *Captain*—W. Dorling. *Hon. Secretary*—R. B. Reid, Cotmandene Lodge, Dorking.

*Club Prizes*.—Ellis Cup and Monthly Medal. Cupholder: C. C. Druce.

The course, of nine holes, is in Chart Park, about one and a half miles from Dorking Station (L.B. and S.C.R.). The soil is sandy and the hazards natural. Visitors, 1s. a day.

**DORNOCH.**

DORNOCH GOLF CLUB, INSTITUTED 1877.

*Entrance Fee*, Ten Shillings; *Annual Subscription*, Seven Shillings and Sixpence; *Number of Members*, 180. *Captain*—W. L. Hacon. *Secretary*—J. Sutherland, Golf View, Dornoch. *Professional*—T. D. Currie.

*Club Prizes.*—Scratch: Club Silver Medal (Club Championship), Ospisdale Quaich, Northern Counties Trophy (by teams), at Autumn Meeting. Handicap: Murray Vase at Spring Meeting; Platt Cup (holes) in June; Hedderwick Silver Medal, bi-monthly; Leslie Gold Medal, monthly; Rhodes Medal, monthly.

*Prize Winners in 1900.*—Club Medal: J. Sutherland, 76. Ospisdale Quaich: J. Carrick, Prestwick G.C., 82. Northern Counties Trophy: Visitors' Team. Murray Vase: R. Mackay. Leslie Medal: A. S. Weir. Rhodes Medal: T. Munro.

*Record Score in a Club Competition.*—72, by J. Sutherland, on September 8th, 1899.

*Green Record.*—72, as above, and by D. J. Ross (professional). Par, 74.

The Mound, distant seven miles, is the railway station for Dornoch, and a 'bus meets the two principal trains from the south; seats in the 'bus should be secured in advance. Parties of three or more should hire. Hirers, W. Fraser, Sutherland Arms Hotel, and J. Mackintosh. Cyclists are recommended to ride from Bonar Bridge Station (13 miles), as the road is better, and the scenery lovely. The Sutherland Arms Hotel, which has been greatly enlarged, is close to the links.

For a description of the course, a very fine one of eighteen holes, see special article "Dornoch Golf Links" in Vol. VII. of the "ANNUAL."

For information respecting accommodation, &c., apply to Secretary, enclosing stamped envelope. Excellent sea bathing is to be had.

## DORNOCH LADIES' GOLF CLUB.

*Annual Subscription*, Five Shillings.

A branch of above Club, but with a separate course of nine holes.

## DOUGLAS (LANARKSHIRE).

### DOUGLAS GOLF CLUB, INSTITUTED 1888.

The course, of nine holes, is playable from October to end of April. Accommodation may be had in the Douglas Arms Hotel. Douglas Station is about four miles from the green; 'bus from station to village.

## DOVEDALE.

A course of nine holes, varying in length from 150 to 350 yards, is laid out in connection with the Izaak Walton Hotel.

## DOVER.

### DOVER GOLF CLUB, INSTITUTED JANUARY, 1890.

*Annual Subscription*, 11. 1s.; Ladies and Boys, Ten Shillings and Sixpence; *Number of Members*, 80. *Captain*

—Col. C. M. Davidson. *Hon. Secretary*—Capt. G. C. Bliss,  
4, Marine Place, Dover. *Professional*—L. Job.

*Green Record*.—36, by H. Bryan, October, 1900. Par, 34.

The course, of nine holes, varying in length from 130 to 390 yards, is at the back of the Castle. The chief hazard is a bastion 60ft. high, which has to be frequently negotiated. An extension of the round is contemplated.

### **DOVER (U.S.A.).**

MIDDLESBROOK GOLF CLUB (New Hampshire).

### **DOVERCOURT.**

DOVERCOURT GOLF CLUB, INSTITUTED 1896.

The course, of nine holes, is on the marshes midway between Dovercourt and Ramsey.

### **DOWNFIELD.**

DOWNFIELD GOLF CLUB, INSTITUTED NOVEMBER, 1895.

*Entrance Fee*, Ten Shillings and Sixpence; *Annual Subscription*, 11. 1s.; Ladies, Five Shillings.

The course, of nine holes (par, 34), is on the banks of the stream Dighty, in the policies of Sir Reginald Ogilvy, Bart. The hazards comprise the burn, trees, a mill-dam, and a cart road. Baldovan Station is three-quarters of a mile off.

A short course of six holes has been laid out for the lady members, but they may play on the long course if so inclined.

### **DOYLESTOWN (U.S.A.).**

DOYLESTOWN GOLF CLUB (Penn.).

### **DRESDEN.**

DRESDEN GOLF CLUB, INSTITUTED NOVEMBER 22ND, 1896.

*Entrance Fee*, 40 marks; *Annual Subscription*, 40 marks.

The course, of nine holes, is very rough.

### **DROGHEDA.**

COUNTY LOUTH GOLF CLUB, INSTITUTED OCTOBER 11TH, 1892.

*Annual Subscription*, 11. inside radius of fifteen miles, Ten Shillings outside; *Number of Members*, 90. *Captain*



—W. B. Jameson. *Hon. Secretary*—R. A. Macintosh,  
25, Laurence-street, Drogheda.

*Club Prizes.*—Scratch Shield (members) and Open Handicap, on St. Stephen's Day; Great Northern Railway Cup (open), Whit Monday.

*Prize Winners in 1900.*—Shield: Dr. J. V. Byrne, 170. Great Northern Railway Cup (36 holes): E. B. Dillon, 183—30=153.

*Record Score in a Club Competition.*—74, by T. Gilroy, on May 12th, 1895.

*Green Records.*—Professional, 70, by G. Fernie, on April 10th, 1899; Amateur, 74, as above.

The course, of eighteen holes, is at the mouth of the Boyne, about four miles from Drogheda, where good accommodation is to be had. The soil is sandy, and the turf excellent. The hazards are sand hills, bents, and bunkers. Visitors are always welcome. Drogheda is an hour and a half's run from Dublin. Cars meet all trains. There are two excellent hotels.

## **DROITWICH.**

**DROITWICH GOLF CLUB.** INSTITUTED 1897.

The course, of nine holes, is on the Bay meadows.

## **DROMORE.**

**DROMORE GOLF CLUB,** INSTITUTED NOVEMBER 28TH, 1895.

The course, of nine holes, is on the old Loyola grounds. At the Commercial Hotel charges are very reasonable. There is exceptionally good trout fishing in the immediate vicinity, free by permission of the local Angling Club. Dromore is a Cathedral City and the burial place of the celebrated Bishop Jeremy Taylor. It affords a splendid view of the Mourne Mountains, and is full of objects of interest to the antiquarian.

## **DRYMEN.**

**DRYMEN GOLF CLUB,** INSTITUTED 1896.

The course, of nine holes, varying in length from 200 to 450 yards, adjoins the Buchanan Arms Hotel, visitors to which may play free of charge. The hazards are burns, ravines, trees, &c.

## **DUBBO (N.S.W.).**

**DUBBO GOLF CLUB,** INSTITUTED 1897.

The course is on the Dubbo racecourse.

**DUBLIN.**

**ROYAL DUBLIN GOLF CLUB, INSTITUTED MAY 15TH, 1885.**

*Entrance Fee, 8l. 8s.; Annual Subscription, 2l.; Number of Members, 300. Captain—C. Barcroft. Hon. Secretary—F. H. Orr, Club-house, Dollymount. Professional—T. Hood.*

*Club Prizes.*—Scratch: Moncrieff Cup (strokes), May 4th; Trinity College Cup (holes), June 15th. Handicap: Lumsden Medal, March 23rd; Black Watch Medal, April 20th; Captain's Prize, May 4th; Dollymount Cup (holes), June 1st; Coldstream Guards' Cup, October 26th; Bar Cup, November 2nd; Monthly Medal, third Saturday of each month, final in December.

*Green Records.*—Professional, 74, by B. Sayers, at the Irish Championship Meeting, September, 1897; Amateur, 75, by J. Ball, jun., in September, 1894.

The links are situated on the North Bull, Dollymount, about four miles from Dublin. Conveyance by electric tram. The course, of eighteen holes, is narrow, being guarded on one side by the sea, and on the other by rough hillocks covered with bents. The hazards are mostly sand bunkers, also bents and rushes. The turf is undulating and very fine, the characteristic of the links being the excellence of the putting greens. Trains run from Dublin every ten minutes to within five minutes' walk of the links. Visitors may be introduced by a member to the links and Club-house for six days in each year gratis, and for four weeks after that on payment of five shillings a week.

**DUBLIN UNIVERSITY GOLF CLUB, INSTITUTED NOVEMBER, 1894.**

*Hon. Secretary—A. C. Newett, 37, Trinity College*

The members play at Dollymount.

The Club was formed chiefly for the purpose of recruiting young blood from Trinity for the Royal game. Its existence has given great stimulus to Inter-Club play in Leinster, and since its formation it has included in its membership many of the best Irish players. Last year its representatives succeeded in securing the Irish Inter-Club Challenge Cup (Senior), defeating Co. Down in the final round by the large margin of 11 points to 3 (five matches to one). The team was composed of the following players: C. Stewart-Moore, E. K. Figgis, R. P. Meredith, H. Dodd, Hon. E. Gibson, A. C. Newett.

**BLACKROCK GOLF CLUB, INSTITUTED 1895.**

The course is at Mounthovel, Rochestown.

**RATHFARNHAM GOLF CLUB, INSTITUTED 1899.**

*Hon. Secretary*—T. B. Jobson, 10, Fleet Street, Dublin.

The course, of nine holes, stretches along the banks of the Dodder, and commands fine views of the Dublin mountains. The hazards are hedges, ravines, burns, etc.

**DUBUGUE (U.S.A.).****DUBUGUE GOLF CLUB (Iowa).****DUDLEY.****DUDLEY GOLF CLUB, INSTITUTED MARCH, 1893.**

*Entrance Fee*, Ten Shillings; *Annual Subscription*, 11. 1s.; *Number of Members*, 74. *Captain*—W. J. Naylor.  
*Hon. Secretary*—T. Nicholls.

*Green Record*.—33, by J. Braid, on September 15th, 1897.

The course, of nine holes, varying in length from 80 to 400 yards, is in the Old Park, about one and a quarter miles from Dudley Station (G.W.R. and L. and N.W.R.) and a little less from Netherton Station (G.W.R.). Trams run close to the course, and there are several hotels within ten minutes' walk.

**DUFFIELD.****CHEVIN GOLF CLUB, INSTITUTED SEPTEMBER, 1894.**

The course, of nine holes, varying in length from 120 to 360 yards, is laid out over a portion of the range of hills called "The Chevin." The hazards are a small brook, hedges, mounds, and walls. The first tee is only ten minutes' walk from Duffield Station, on the Midland main line from London to Manchester. Duffield is five miles north of Derby, and ten miles south of Matlock. There is a commodious Club-house, and good farmhouses on the course where visitors can obtain rooms. Visitors' charge, two shillings and sixpence per week.

**DUFFTOWN.****DUFFTOWN GOLF CLUB, INSTITUTED NOVEMBER 1ST, 1895.**

The course, of nine holes, varying in length from 200 to 320 yards (par, 34), is about two miles from Dufftown Station, where conveyances meet all trains.

**DULLATUR.**

DULLATUR GOLF CLUB, INSTITUTED 1895.

The course, of nine holes, varying in length from 180 to 420 yards, is about 600 yards to the south of Dullatur Station (Glasgow and Edinburgh main line, North British Railway).

**DULVERTON.**

DULVERTON GOLF CLUB, INSTITUTED 1894.

The course, of nine holes, is close to the station. The hazards are hedges and the river.

**DUMBARTON.**

DUMBARTON GOLF CLUB, INSTITUTED JUNE 21st, 1888.

*Entrance Fee*, 1l.; *Annual Subscription*, 1l.; *Number of Members*, 350. *Captain*—A. D. Wedgwood. *Hon. Secretary*—W. Robertson, Solicitor, 43, Church-street, Dumbarton.

*Club Prizes*.—Silver Medal (handicap), on third Saturday of January and second Saturday of each month thereafter, final in March; Wednesday Medal on second Wednesday of each month, final in March; President's Prizes (mixed doubles) and Spring Tournament, April; Hon. President's Prizes, April 6th; Gold Medal (handicap), May 18th and 25th; Autumn Tournament (Bogey), September 21st; Mixed Doubles (Bogey), October 5th; Captain's Prizes, October 26th; Preston Cup (Club Championship) lowest average of six scores in monthly competitions.

*Prize Winners in 1900*.—Club Championship: W. Thomson, jun., 77·75. Gold Medal: J. A. Taggart, 86—10=76. Silver Medal (final): J. G. Ure, 86—8=78. Wednesday Medal (final): T. D. Shaw, 99—10=89. Spring Tournament: J. Ward, jun. (2). Autumn Tournament: J. Henderson (10), square. Captain's Prizes: G. F. Webster, 84—10=74; W. Thomson, jun., 77. Silver Medal (aggregate): W. Thomson, jun. (scratch), 79·5. Wednesday Medal (aggregate): F. Johnstone (10), 80·6. Hon. President's Prizes: J. A. Macdonald and J. Henderson, 90—10=80; W. Aitken and W. Thomson, jun., 81 (scratch) 81. President's Prizes: Miss E. Wedgwood and W. Lonie (1). Paul Prizes: Miss Craig and G. F. Webster (14), five down.

*Record Score in a Club Competition*.—73, by W. Thomson, jun., on March 20, 1897.

*Green Record*.—32, by W. Auchterlonie. Par, 35.

The course, of nine holes, varying in length from 120 to 390 yards, is barely a quarter of a mile from the station. There is a commodious Club-house.

**DUMBARTON LADIES' GOLF CLUB.**

*Entrance Fee*, Five Shillings; *Annual Subscription*, Five Shillings.

*Club Prizes*.—Monthly Medal, final in March; Club Championship best aggregate of monthly scores; Spring and Autumn Tournaments in April and September; Brock Prizes (Bogey), May 16th; Foursomes, October.

*Prize Winners in 1900*.—Monthly Medal (final): Mrs. Paterson, 126-2=124. Club Championship: Miss E. Wedgwood, 112-25. Spring Tournament: Miss L. G. Gillespie (2). Autumn Tournament: Miss E. Wedgwood (2). Cleek and Iron: Miss McClelland, 58-6=52. Brock Prizes: Miss L. G. Gillespie (2), one up, and Miss J. Gillespie (3), two down. Foursomes: Miss L. G. Gillespie and Mrs. W. Robertson (8).

**DUMBARTONSHIRE COUNTY GOLF UNION, INSTITUTED 1896.**

*Annual Subscription*, 1l. *Hon. Secretary*—W. Craig, County Buildings, Dumbarton.

Spring and Autumn Tournaments are held in March and October. The Individual Championship of the County is decided by strokes in Spring, and the Team Championship against Bogey in Autumn.

The 1900 competitions resulted as follows: Wedgwood Cup and Championship, at Helensburgh: H. M. McNeal, Lenzie, 86+87=173. Wylie Cup and Club Championship, at Lenzie: Lenzie Club, H. F. McNeal and H. M. McNeal, four up. County Union v. Glasgow, at Gailes; Glasgow won by 51 holes.

**DUMFRIES.****DUMFRIES AND GALLOWAY GOLF CLUB, INSTITUTED OCTOBER 13th, 1880.**

*Entrance Fee*, 2l. 2s.; *Annual Subscription*, 1l. 11s. 6d.; *Number of Members*, 116. *Captain*—W. M. Blake. *Hon. Secretary*—W. Moodie, Solicitor, Dumfries. *Professional*—D. Stevenson.

*Prize Winners in 1900*.—Summerhill Cup: R. Anderson. Championship Medal: T. B. Reith, 86. Springfield Cup: T. Armstrong. Autumn Medal: T. B. Reith, 82. Club Cup: D. Barbour and W. Moodie. Captain's Prize: T. B. Reith. Vice-Captain's Prize: D. Barbour.

*Record Score in a Club Competition*.—73, by T. B. Reith, in November, 1898.

The course, of nine holes, is at Summerhill, about one and a half miles from Dumfries Station, conveyance by cab. The hazards are walls and hedges. There is a commodious Club-house. Visitors' terms to be had on application.

**DUMFRIES AND GALLOWAY LADIES' GOLF CLUB,**  
INSTITUTED FEBRUARY 3RD, 1897.

*Entrance Fee*, Ten shillings; *Annual Subscription*, Ten Shillings and Sixpence, Boys 10s. and 7s. 6d; *Number of Members*, 93. *Captain*—Mrs. R. Carruthers. *Hon. Secretary*—Miss Hamilton, Minshill, Maxwelltown, Dumfries.

*Club Prizes*.—Championship Medal (scratch); Captain's Prize (handicap), for most frequent winner of the Monthly Medal; Vice-Captain's Medal, boys.

*Prize Winners in 1900*.—Tournament: Miss M. E. Sharpe. Competition on the Calcutta Cup System: Miss Edgar. Lofting: Mrs. J. Newbigging. Boys' Prizes: R. Sharpe, and T. Beveridge.

*Record Score in a Club Competition*.—78, by Mrs. J. Newbigging, on May 7th, 1898.

The course, of six holes, is at Cassalands, on the Maxwelltown side of the river Nith, and is about one mile from Dumfries. The hazards are hedges. Visitors may play for three days free; afterwards, on payment of 2s. 6d. a week, 3s. a fortnight, or 5s. a month.

**QUEEN OF THE SOUTH GOLF CLUB,** INSTITUTED  
JUNE 19TH, 1891.

The Club play on the Kingholm, a piece of merseland, running alongside the river Nith about half a mile below the town. It is covered with a coarse grass, on which cattle are grazed, and has few hazards. The round is now only a six-hole one.

**DUNBAR.**

**DUNBAR GOLF CLUB,** INSTITUTED 1856.

*Entrance Fee*, 2l. 2s.; *Annual Subscription*, 1l. 1s.; *Number of Members*, 120. *Captain*—G. F. Bayley. *Hon. Secretary*—J. J. Kelly, British Linen Bank, Dunbar.

*Club Prizes*.—Roxburghe Gold Medal (scratch) and Armour Quaich (handicap), April; Warrender Medal (scratch) and Belton Cup (handicap), June; Roxburghe Gold Cross (handicap), August; Club Medal and Quaich (scratch), October; and Mackinlay medal (holes).

*Prize Winners in 1900*.—Warrender Medal: O. Thomson, 85. Roxburghe Medal: R. B. Taylor, 87. Club Medal: O. Thomson, 83. Roxburghe Cross: O. Thomson, 84. Mackinlay Medal (holes): J.

Malcolm. Belton Cup: A. K. Bow, 90—7=83. Armour Quaiich: W. Morris, 98—15=83.

*Record Score in a Club Competition.*—77, by W. T. Armour, on October 21st, 1893.

DUNBAR CASTLE GOLF CLUB, INSTITUTED AUGUST 3RD, 1882.

*Entrance Fee*, Two Shillings and Sixpence; *Annual Subscription*, Seven Shillings and Sixpence; *Number of Members*, 70. *Captain*—Provost Gibb. *Hon. Secretary*—A. Horne, High Street, Dunbar.

*Club Prizes.*—Brand Medal (scratch), and Mackinlay Cup (handicap), annually; Inches Gold Medal (handicap), quarterly; Monthly Medal (handicap).

DUNBAR LADIES' GOLF CLUB, INSTITUTED MAY 8TH, 1894.

*Hon. Secretary*—Miss E. R. Storey, Blanterne Villa, Dunbar.

The course, of eighteen holes (par, 72), is within ten minutes' walk of the station. Although rather narrow, it is an excellent green. Visitors are charged one shilling per day, and Summer visitors five shillings for the season. The charge for caddies is sixpence per round, and strangers are requested not to give more. Dunbar is within easy access of Edinburgh by rail, and there is an excellent service of trains, the journey only occupying forty minutes by fast trains. The four principal hotels are the George, situated in the High-street; the Royal, close to the station; and the Roxburghe and Bellevue, within a few yards of the links.

## DUNBLANE.

DUNBLANE HYDROPATHIC GOLF CLUB, INSTITUTED APRIL, 1892.

*Entrance Fee*, Five Shillings; *Annual Subscription*, Five Shillings.

*Club Prizes.*—Dunsmure Gold Medal (scratch), Alexander Cup (handicap), Silver Medal (handicap), monthly.

The course, of nine holes, is on the Laigh Hills, about ten minutes' walk from the Hydropathic. It is an excellent little green, with numerous hazards in the shape of a burn, whins, rough ground, and the railway. The view is magnificent, extending west as far as Ben Lomond, while nearer at hand are Ben Ledi and Ben Venue. The course is ten minutes' walk from the station.

DUNBLANE LADIES' GOLF CLUB.

A branch of above.

**DUNDEE.**

DUNDEE ADVERTISER GOLF CLUB, INSTITUTED  
JULY 24TH, 1870.

*Entrance Fee*, Five Shillings; *Number of Members*,  
60. *Hon. Secretary*—J. P. Inglis, *Dundee Advertiser*  
*Office*. *Green*—Monifieth.

Membership is confined to the *Dundee Advertiser* staff.

DUNDEE COURIER AND ELECTRIC GOLF CLUB,  
INSTITUTED MARCH, 1889.

*Green*.—Monifieth.

Membership is confined to the *Dundee Courier* staff and Dundee  
telegraphists.

DUNDEE LICENSED VICTUALLERS' GOLF CLUB,  
INSTITUTED MARCH, 1896.

*Green*.—Monifieth.

**DUNEDIN.**

DUNEDIN GOLF CLUB.

*Hon. Secretary*—R. Coull.

OTAGO GOLF CLUB, INSTITUTED APRIL, 1892.

*Entrance Fee*, Ten Shillings and Sixpence; *Annual*  
*Subscription*, 2*l.* 2*s.* *Hon. Secretary*—J. R. Scott,  
Colonial Bank Buildings, Dunedin.

*Club Prizes*—Club Championship Cup (scratch), May; Bruntsfield  
Gold Medal (scratch), November; St. Andrew's Cross (handicap),  
monthly.

The course, of eighteen holes, is within easy reach of town.

OTAGO LADIES' GOLF CLUB.

There is a Club-house adjoining the men's.

ST. ANDREW'S GOLF CLUB.



**DUNFERMLINE.**

**DUNFERMLINE GOLF CLUB, INSTITUTED JULY, 1887.**

*Entrance Fee, 5l. 5s.; Annual Subscription, 1l. 1s.; Number of Members, 364. Captain—A. Macbeth. Hon. Secretary—J. W. Robertson, 3, Comely-park-place, Dunfermline.*

The course, of eighteen holes, varying in length from 120 to 400 yards, is on the Ferry Hills, within five minutes' walk of North Queensferry Station (N.B. Ry.). The hazards are hedges, roads, a wall, and a quarry. There is an excellent Club-house. Visitors may play any day, except Saturday, on payment of one shilling; monthly tickets, two and sixpence.

**DUNFERMLINE LADIES' GOLF CLUB, INSTITUTED 1895.**

The ladies play on a portion of the men's course set apart for their use.

**CANMORE GOLF CLUB, INSTITUTED SEPTEMBER, 1897.**

*Entrance Fee, Five Shillings; Annual Subscription, Ten Shillings and Sixpence; Number of Members, 200. Captain—J. Irvine. Hon. Secretary—J. C. Bolton, 64, Dewar-street, Dunfermline.*

*Prize Winners in 1900.—President's Cup: R. Sampson. Kelt Medal: J. Anderson. Simson Medals: J. Westwood, and T. Coulter.*

*Record Score in a Club Competition.—78, by H. B. Alexander, on May 12th, 1900.*

*Green Record.—36, by H. B. Alexander, on above date.*

The course, of nine holes, varying in length from 100 to 400 yards, is at Baldridge, just outside the Burgh boundaries. The hazards are hedges, roads, a ditch, the railway. Visitors, 2s. 6d. a month. Dunfermline Upper Station is distant one mile.

**DUNGANNON.**

**DUNGANNON GOLF CLUB, INSTITUTED NOVEMBER 22ND, 1890.**

*Entrance Fee, 1l. 1s.; Annual Subscription, 1l. 1s.; Number of Members, 100. Hon. Secretary—R. Daniel, Derryvale, Dungannon.*

The course, of nine holes, is in Ranfurly Park, ten minutes' walk from Dungannon Station (G.N.R. of Ireland). Good accommodation.

is to be had at the Northland Arms Hotel, where caddies can be engaged.

### DUNGANNON LADIES' GOLF CLUB.

A branch of above.

### DUNOON.

A course is talked of for this favourite Clyde resort.

### DUNS.

DUNS GOLF CLUB, INSTITUTED JUNE 21ST, 1894.

The course, of nine holes, is in the meadows to the east of the town, about ten minutes' walk from the station. There are good hotels in the town.

### DUNSTABLE.

DUNSTABLE GOLF CLUB.

The course consists of nine holes, varying in length from 130 to 440 yards, par, 35.

DUNSTABLE GRAMMAR SCHOOL GOLF CLUB.

### DURBAN.

DURBAN GOLF CLUB, INSTITUTED JUNE 13TH, 1892.

*Entrance Fee 2l. 2s.; Annual Subscription, 1l. 11s. 6d.*

*Club Prizes.*—Mitchell Cup (scratch), open to Natal Clubs; Hely Hutchinson Medal (open to South African Clubs).

The course, of nine holes, varying in length from 140 to 350 yards, is on the racecourse, about eight minutes' ride from the station.

### DURHAM.

DURHAM GOLF CLUB, INSTITUTED DECEMBER 3RD, 1887.

*Entrance Fee, 1l. 1s.; Annual Subscription, 1l. 1s.*

The course, of nine holes, varying in length from 80 to 360 yards (par, 34), is at Pinker Knowle, about a mile and a half from Durham Station.

### DURNESS.

DURNESS GOLF CLUB.

The course, of nine holes, is laid out on undulating ground.

### DUXBURY (U.S.A.).

DUXBURY COUNTRY CLUB (Mass.), nine holes.

**DYSART.**

**DYSART GOLF CLUB**, INSTITUTED NOVEMBER 11TH, 1897.

*Annual Subscription*, 11. 1s.; *Number of Members*, 90, and 30 Ladies. *Captain*—T. Harrow, jun. *Hon. Secretary*—W. Kilgour, 31, Aitken Street, Sinclairtown.

*Green Record*.—41, by W. Anderson, on April 23rd, 1898.

The course, of nine holes, averaging about 250 yards, is within the boundaries of the extended Burgh of Kirkcaldy. The hazards are a large reservoir, an old quarry, several artificial bunkers, and roads. The Club-house is in close proximity to Dysart Station (N.B.R.)

**EARLSFERRY.**

**EARLSFERRY AND ELIE GOLF CLUB**, INSTITUTED 1858.

*Annual Subscription*, Ten Shillings and Sixpence; *Number of Members*, 150. *Captain*—J. Macdonald. *Joint Hon. Secretaries*—J. Davidson and G. A. Clark, Earlsferry.

*Club Prizes*.—Balcaskie Medal (scratch) and Glover Cup (handicap), July; Burgh Medal (scratch) and Browning Quaich (handicap), August; Hole Tournament, August; Baird Medal (scratch) and Glover Cup No. 2 (handicap), Club Medal (scratch), and Robertson Cross (handicap), September.

*Prize Winners in 1900*.—Balcaskie Medal and Glover Cup: A. C. Robertson, 83. Glover Cup (Bogey): G. R. Dingwall, one up. Burgh Medal: J. Ford, 85. Browning Quaich: J. Ford, 85—2=83. Baird Medal and Glover Cup, No. 2: Pat Turnbull, 86. Club Medal: Pat Turnbull, 82. Robertson Cross: J. S. Ireland, 85—4=81.

**EARLSFERRY THISTLE GOLF CLUB**, INSTITUTED 1875.

*Green Records*.—Professional, 69, by A. H. Scott, in July, 1898: Amateur, 74, by J. E. Laidlay and F. G. Tait. Par, 72.

Earlsferry—a favourite Summer resort—stands contiguous to Elie on the north shore of the Firth of Forth, directly opposite North Berwick. The golf course lies on the north side of the village, and consists of eighteen holes, varying in length from 120 to 410 yards. The hazards are bunkers, cart tracks, bents, rocks, and a quarry. Capital accommodation may be had at the Marine and Victoria Hotels in Elie. Elie and Kilconquhar Stations are about a mile from the green.

**EASTBOURNE.**

ROYAL EASTBOURNE GOLF CLUB, INSTITUTED 1887.

*Entrance Fee*, 3*l.* 3*s.*; *Annual Subscription*, 1*l.* 1*s.*; *Number of Members*, about 400. *Captain*—C. E. Hambro. *Secretary*—W. J. Hughes, Eastbourne. *Professional*—T. Chisholm.

*Club Prizes*.—Club Gold Medal (scratch), and Foursome Tournament (handicap), Spring; May Cup (handicap); Hartington Gold Medal (scratch), Autumn; Hambro Bowl (holes), Spring and Autumn; South Lynn Cup (holes), Summer; Lethbridge Gold Medal (scratch aggregate), Winter.

*Green Record*.—74, by J. Braid and J. H. Taylor.

The course, of eighteen holes, belongs to the Duke of Devonshire, and the turf and hazards are specially good. Eastbourne Railway Station is five minutes' drive from the Club-house. Visitors are admitted (on the introduction of a member) on payment of ten shillings a week.

ROYAL EASTBOURNE LADIES' GOLF CLUB, INSTITUTED JUNE, 1888.

*Entrance Fee*, 1*l.* 1*s.*; *Annual Subscription*, Ten Shillings and Sixpence; *Number of Members*, 200, and 100 Associates. *Captain*—Miss A. de B. Scott. *Hon. Secretary*—Miss M. Welldon, Elmsleigh, Eastbourne.

*Record Score in a Club Competition*.—75, by Miss M. C. Reid, as above.

*Green Record*.—33, by Miss M. C. Reid. Par, 31.

The course, of nine holes, varying in length from 115 to 220 yards, is about half a mile from Eastbourne Station.

**EAST GLOUCESTER (U.S.A.).**

EASTERN POINT GOLF CLUB (Mass.), nine holes.

**EAST KILBRIDE.**

EAST KILBRIDE GOLF CLUB, INSTITUTED 1900.

*Hon. Secretary*—M. M. Watson, Roselea, East Kilbride.

The course, of nine holes, is in Bossfield Park.

**EAST LINTON.**

EAST LINTON GOLF CLUB, INSTITUTED FEBRUARY, 1897.

The course is one of nine holes.

**EASTON (U.S.A.).**

EASTON GOLF CLUB (Pennsylvania), nine holes.

NORTHAMPTON COUNTY COUNTRY GOLF CLUB,  
nine holes.

**EAST SAUGUS (U.S.A.).**

RIVERSIDE GOLF CLUB (Mass.), six holes.

**EAST SOMERVILLE (U.S.A.).**

EAST SOMERVILLE GOLF CLUB (Mass.).

**ECCLESHALL.**

ECCLESHALL GOLF CLUB, INSTITUTED JANUARY, 1897.

The course, of nine holes, varying in length from 100 to 380 yards' is on the Lea, about three miles from Norton Bridge Station (L. and N. W. Ry.), from which a 'bus runs thrice daily. There are several good inns in Eccleshall, which is within five minutes' walk of the Club-house.

**EDGEWOOD (U.S.A.).**

EDGEWOOD GOLF CLUB (Penn.), nine holes.

**EDINBURGH.**

HONOURABLE COMPANY OF EDINBURGH  
GOLFERS, INSTITUTED PREVIOUS TO 1744.

*Entrance Fee*, 12*l.* 12*s.*; *Annual Subscription*, 3*l.* 3*s.*;  
*Number of Members*, 419. *Captain*—H. Cook. *Hon.*  
*Secretary*—H. Patten, W.S., 42, Castle Street.

*Club Prizes*.—Gold Medal (scratch) and Silver Medal (scratch),  
April; Gold Medal (scratch), October.

*Prize Winners in 1900*.—Spring Gold Medal: T. M. Hunter, 79.  
Silver Medal: C. L. Dalziel, 82. Autumn Gold Medal: J. E.  
Laidlay, 84.

*Record Score in a Club Competition*.—78, by J. E. Laidlay, on  
April 6th, 1893.

*Green Records*.—Professional, 72, by A. Herd, on June 10th, 1896;  
Amateur, 73, by the late F. G. Tait. Par, 74.

The date of the institution of the Honourable Company of Edinburgh  
Golfers (incorporated by a Charter from the Magistrates of Edinburgh  
in 1800) is lost in antiquity, but the first of a regular series of  
minutes, signed by President Forbes, of Culloden, bears date 1744.

The Muirfield green is less than one mile from Gullane village, and about a quarter of a mile from Gullane Station. It is an excellent course of eighteen holes, the circuit being 3 miles 610 yards. The lies through the green are wonderfully good, and the hazards, which consist for the most part of natural and artificial bunkers, have been most judiciously used. Muirfield is one of the few greens over which both Championships are played. There is sleeping accommodation for members in the handsome Club-house on the green.

#### EDINBURGH BURGESS GOLFING SOCIETY, INSTI- TUTED 1735.

*Entrance Fee*, 15*l.* 15*s.*; *Annual Subscription* 2*l.* 2*s.*; *Number of Members*, 650 ordinary; 50 Country; 12 Playing Waiting List. *Captain*—Councillor D. Purves. *Hon. Secretary*—W. White, S.S.C. *Secretary*—W. M. Archibald, Club-house, Barnton, Cramond Bridge. *Green-keeper*—P. Lees.

*Club Prizes*.—Stockbrokers' Cup (handicap), New Year's Day; Gray Bogey Medal (scratch), April and October; Spring Gold Medal (scratch), April; Croall Cup (handicap), May; Jubilee Cup (handicap), June; Summer Tournament (handicap); Autumn Gold Medal (scratch), and Silver Medal (handicap), October; Winter Tournament (handicap).

*Prize Winners in 1900*.—Stockbrokers' Cup: J. C. Scott, 98—18=80. Winter Tournament: W. Andrew. Gray Medal: J. Livingston, one down; A. Macdonald, three down. Spring Gold Medal: J. Livingston, 78. Croall Cup: P. J. Pringle, 81—2=79. Jubilee Cup: H. Ward, 92—16=76. Council Medal: J. C. Campbell, 91—4=87. Summer Tournament: W. Gordon and J. G. Richardson. Autumn Gold Medal: A. M. Ross, 83. Silver Medal: P. Dowie, 87—3=84.

*Record Score in a Club Competition*.—79, by J. Livingston, April 30th, 1900.

*Green Records*.—Professional, 70, by H. Vardon on August 19th, 1899; Amateur, 78, as above. Par, 75.

The green at Barnton was fully described in a special article in Vol. X. of the ANNUAL. It consists of eighteen holes, and is one of the best of inland greens. The handsome Club-house is close to the Cramond Brig terminus (Cal. Ry.).

#### BRUNTSFIELD LINKS GOLFING SOCIETY LIMITED, INSTITUTED 1761.

*Entrance Fee*, 15*l.* 15*s.*; *Annual Subscription*, 2*l.* 2*s.*; *Number of Members*, 500. *Captain*—E. Bruce. *Hon. Secretary*—G. S. R. Moncrieff, Club-house, Barnton Gate.

*Club Prizes.*—Gold Medal (scratch) and Ladies' Cup (handicap) Spring; Inches Putter (scratch), and Maitland Bowl (handicap), Summer; Cairns Medal (scratch) and Hay Medal (handicap), Autumn; Challenge Cup (holes, handicap), Summer; Gilmour and Bruce Trophies, conditions not yet arranged.

*Prize Winners in 1900.*—Gold Medal: W. B. Taylor, 76. Ladies' Cup, D. Currie, 77. Inches Putter: D. Currie, 79. Maitland Bowl: W. H. Nicolson, 89—14=75. Cairns Medal: W. B. Taylor, 82, after a tie with D. Currie. Hay Medal: L. Guthrie, 88—8=80. Challenge Cup: H. M. D. Watson.

*Record Score in a Club Competition.*—76, by W. B. Taylor, on May 12th, 1900, which is also the *Green Record*.

The course, of eighteen holes, at Barnton Gate, extends to nearly three and three-quarter miles. The par of the round is 76 (38 out, 38 in). The turf is of excellent quality, and the course is a very fine example of an inland green. A commodious Club-house has been erected. Barnton Gate Station (Cal. Railway) is within five minutes' walk.

#### MORTONHALL GOLF CLUB, INSTITUTED APRIL 29TH, 1892.

*Entrance Fee*, 10l. 10s.; *Annual Subscription*, 1l. 11s. 6d.; *Number of Members*, exclusive of Officers, Civil and Military, in H.M. Service, 450 (the limit). *Captain*—J. Ainslie. *Hon. Secretary*—D. W. Walker, S.S.C., 36, George-street.

*Club Prizes.*—Trotter Cup (scratch) and Handicap Cup, Spring; Gordon-Gilmour Cup (handicap), Summer; Club Gold Medal (scratch), Autumn; Hole Tournaments (handicap).

*Lowest Scratch Score in a Club Competition.*—72, by the late F. G. Tait, in June, and by W. B. Taylor in October, 1896.

Mortonhall course, of eighteen holes (par, 70), is situated immediately outside the southern boundary of the City of Edinburgh on that part of the Braid Hills belonging to the estate of Mortonhall. It is within five minutes' walk of the Braid Hills Tramway Terminus, and fifteen minutes' walk of Morningside-road Station on the Suburban Railway, where conveyances can be had. There is a handsome and commodious Club-house. Members have the privilege of introducing strangers to play twice a week, except Saturday afternoons and public holidays, and guests twelve times a year.

#### ABBEY CHURCH GOLF CLUB

#### ABERCORN GOLF CLUB.

ABERDEEN, BANFF, AND KINCARDINE GOLF CLUB,  
INSTITUTED DECEMBER, 1890.

The Club is one in connection with the Aberdeen, Banff, and Kincardine Edinburgh Association.

ALBAN GOLF CLUB, INSTITUTED 1890.

Membership is confined to members of the Evangelical Union Church.

ALBERT GOLF CLUB.

Membership is confined to *employés* in the works of Messrs. W. S. Morton and Co., Albert Works.

ALLIANCE GOLF CLUB.

Membership is confined to the staff of the Alliance Assurance Company.

AUGUSTINE GOLF CLUB.

BALLANTYNE PRESS GOLF CLUB, INSTITUTED JULY  
11TH, 1894.

Membership is confined to *employés* in the Ballantyne Press Printing Works.

BANK OF SCOTLAND GOLF CLUB, INSTITUTED 1889

BANKS AND CO.'S GOLF CLUB, INSTITUTED FEBRUARY,  
1896.

Membership is confined to *employés* in the Grange Printing Works.

BAXTERS GOLF CLUB, INSTITUTED 1894.

Membership is confined to the flour and baking trade in Edinburgh and district.

BLACKFORD GOLF CLUB, INSTITUTED FEBRUARY, 1890.

*Annual Subscription*, Seven Shillings and Sixpence;  
*Number of Members*, 64 (the limit). *Hon. Secretary*—  
W. K. Anderson, 14, George-street.

BRAIDBURN GOLF CLUB, INSTITUTED 1895.

BRAIDS GOLF CLUB, INSTITUTED DECEMBER 4TH, 1889.

*Annual Subscription*, Ten Shillings. *Number of Members*, 30. *Captain*—G. Borthwick. *Hon. Secretary*—  
J. S. Shaw, 11, Marchmont Road.

*Prize Winners in 1900*.—Woodhead Medal (scratch): J. A. Stewart.  
McEwan Medal (handicap): D. Peter. Aggregate Prize: R. Aitken.



## BRAIDS UNITED GOLF CLUB, INSTITUTED 1897.

The Braid Hills golf course is a thoroughly sporting one of eighteen holes. The view from it is magnificent, and the air of the purest; and golfers are under a deep debt of gratitude to the City Corporation for carrying through such a wise purchase. The caddies in attendance are licensed by the Corporation. Their tariff is one shilling and sixpence for the first round, and one shilling for each succeeding round. The order of play is regulated by tickets, for which one penny is charged. The long course is closed for play on Sundays and Mondays.

A relief course of nine holes was opened in 1894 for ladies and beginners, but it has not been taken advantage of as it ought to have been, and waits on the long course are still too frequent and tedious to be pleasant. An excellent hotel with box accommodation has been erected within three minutes' walk of the course.

## BRIDGEND GOLF CLUB.

BRITISH LINEN COMPANY BANK GOLF CLUB,  
INSTITUTED 1891.

## BRUNSWICK GOLF CLUB.

## BRUNTSFIELD ALLIED GOLF CLUB, INSTITUTED 1856

*Annual Subscription*, Ten Shillings; *Number of Members*, 25. *Captain*—J. Bryden. *Hon. Secretary*—J. Aitken, 63, Montpelier Park, Edinburgh.

## BRUNTSFIELD SHORT HOLE GOLF CLUB.

The members play at some short holes on Bruntsfield Links.

CALEDONIAN INSURANCE GOLF CLUB, INSTITUTED  
FEBRUARY 8TH, 1892.

*Annual Subscription*, Three Shillings; *Number of Members*, 30. *Captain*—W. Richardson. *Hon. Secretary*—G. H. Green, 19, George-street.

## CARLTON GOLF CLUB, INSTITUTED OCTOBER, 1889.

*Entrance Fee*, Two Shillings and Sixpence; *Annual Subscription*, Five Shillings; *Number of Members*, 50. *Captain*—J. S. Sutherland. *Hon. Secretary*—J. C. Lane, 1, Saxe Coburg Place.

*Club Prizes*.—Gold Medal and Oakvale Jug (scratch) and Gold Medal (handicap), New Year's Day, Spring, and Autumn.

*Prize Winners in 1900.*—Gold Medal (scratch): T. Lugton, jun., 77. Gold Medal (handicap): P. Stroud, 97—14=83.

*Record Score in a Club Competition.*—75, by W. B. Taylor, at Gullane, on October 6th, 1900.

Membership is limited to past and present members of the Carlton Cricket Club.

#### CLARENDON GOLF CLUB.

R. AND R. CLARK GOLF CLUB, INSTITUTED MARCH, 1892.

Membership is confined to *employés* of Messrs. R. and R. Clark, Brandon Printing Works.

CLUNY GOLF CLUB, INSTITUTED MAY 17TH, 1893.

Membership is confined to members of the Braid United Presbyterian Church.

#### COMISTON GOLF CLUB.

COMMERCIAL BANK GOLF CLUB, INSTITUTED  
MARCH 24TH, 1890.

CORDELOVA GOLF CLUB, INSTITUTED 1897.

Membership is confined to *employés* of the Cordelova Company.

#### CRAIGLEA GOLF CLUB.

CRAIGMILLAR GOLF CLUB, INSTITUTED NOVEMBER  
11TH, 1890.

CRAIGMILLAR PARK GOLF CLUB, INSTITUTED  
DECEMBER, 1894.

*Entrance Fee*, 2l. 2s.; *Ladies*, Fifteen Shillings; *Annual Subscription*, 1l. 1s.; *Ladies*, Ten Shillings and Sixpence.

The course, of nine holes, is within three minutes' walk of Craigmillar Park car terminus and Newington Suburban Station, and is over a mile in length. The turf is good, and the greens are in excellent condition. There are several walls and artificial hazards. A comfortable Club-house has been erected.

EDINBURGH GOLF CLUB, INSTITUTED JANUARY 31ST,  
1894.

*Entrance Fee*, Five Shillings; *Annual Subscription*, Ten Shillings and Sixpence. *Hon. Secretary*—G. R. Gilruth, 48, Northumberland-street. *Green*—Braid Hills.

The Club Medal is played for monthly. Holder, A. Turnbull.

EDINBURGH ACADEMICAL GOLF CLUB, INSTITUTED  
DECEMBER 20TH, 1900.

*Entrance Fee.* Members of Golf Club must belong to Edinburgh Academical Club. No separate Entrance Fee for Golf Club. *Annual Subscription*, Two Shillings and Sixpence. *Captain*—L. M. Balfour-Melville. *Joint Hon. Secretaries*—R. H. Johnston, 4, Albion Place, and A. W. Robertson-Durham, 33, Charlotte Square, Edinburgh.

Spring and Autumn competitions will be held.

EDINBURGH AND DISTRICT PARISH COUNCILS'  
GOLF CLUB, INSTITUTED FEBRUARY 15TH, 1896.

*Annual Subscription*, Two Shillings and Sixpence; *Number of Members*, 76. *Captain*—G. Kilpatrick. *Hon. Secretary*—D. Stocks, Parish Council Chambers, Edinburgh. *Green*—Braid Hills.

*Club Prizes.*—Stalker Medal (scratch), Clark Medal (holes), Steedman Cup, Cox Monthly Medal, Lees Medal (half-yearly), Forsyth Ladies' Medal, and Cox Monthly Medal (all handicap).

*Prize Winners in 1900.*—Stalker Medal: J. Fraser. Clark Medal: O. Horne. Lees Medal, and Steedman Cup: L. E. Kerr. Cox Medal: D. Stocks.

EDINBURGH AND LEITH COMMERCIAL  
TRAVELLERS' GOLF CLUB.

EDINBURGH AND LEITH GAS EMPLOYEES GOLF  
CLUB, INSTITUTED 1894.

EDINBURGH AND LEITH LICENSED GROCERS'  
GOLF CLUB.

EDINBURGH C. A. GOLF CLUB, INSTITUTED JULY 3RD,  
1890.

*Entrance Fee*, Life Members, 11. 1s.; Ordinary Members, Five Shillings; the latter can be assessed Five Shillings every second or third year.

*Club Prizes.*—Club Cup, Spring; Moncreiff Medal, Summer; Club Medal, Autumn.

*Lowest Scratch Score in a Club Competition.*—76, at Gullane, in 1898, by A. W. Robertson.

EDINBURGH CITY CHAMBERS GOLF CLUB, INSTITUTED FEBRUARY 25TH, 1891.

EDINBURGH CIVIL SERVICE GOLF CLUB, EDINBURGH, INSTITUTED 1894.

*Annual Subscription*, Ten Shillings; *Number of Members*, 52. *Captain*—J. Jeffrey (Local Government Board). *Hon. Secretary*—A. G. Veitch, H.M. Chancery, New Register House, Edinburgh.

*Club Prizes*.—McLeod Cup (scratch), Patten-McDougall Trophy (Inter-Office Competition), Finlay Cup (handicap), and Anderson Medal (handicap).

*Prize Winners in 1900*.—Finlay Cup: J. L. Bennett. Macleod Cup: J. T. Maxwell. Anderson Medal: W. Carmichael.

EDINBURGH CLEEK GOLF CLUB, INSTITUTED 1864.

*Entrance Fee*, 11.; *Annual Subscription*, Fifteen Shillings; *Number of Members*, 40 (limit). *Captain*—P. Waldie. *Hon. Secretary*—S. Begg, jun., The Inn, Liberton. *Green*—Musselburgh.

*Prize Winners in 1900*.—Club Medal (scratch): P. Waldie. Holiday Cup: W. Fergie. Rattray Cup: W. Fergie and W. Goudie. McIntosh Cleek and Monthly Medal: W. Goudie.

EDINBURGH CORPORATION GOLF CLUB, INSTITUTED APRIL 22ND, 1890.

*Annual Subscription*, Ten Shillings and Sixpence; *Number of Members*, 68. *Captain*—Councillor R. Clark. *Hon. Secretary*—G. Somerville, Procurator-Fiscal, City Chambers.

*Club Prizes*.—Walker Trophy, March; Ramage Clock, April; Slater Trophy, first Wednesday in May; Club Medal, second Wednesday in June; Barrie Medal, first Wednesday in July; Mitchell-Thomson Trophy, Summer; Diamond Jubilee Bowl, June and July; Robertson Medal, first Wednesday in October; Monthly Trophy; Hole Tournament Trophy (all handicap).

*Prize Winners in 1900*.—Walker Trophy: G. Somerville. Ramage Clock: Judge Mackenzie. Slater Trophy and Barrie Medal: Councillor Innes. Club Medal: J. M. Jack. Mitchell-Thomson Trophy: Judge Macpherson. Jubilee Bowl: Sir M. Thomson, Bart., and H. Morrison. Robertson Medal: H. Morrison.

Membership is only open to members and ex-members of the Town Council and officials of the Corporation.

EDINBURGH DISTRICT CHEMISTS' GOLF CLUB  
INSTITUTED MARCH 4TH, 1897.

EDINBURGH DRAPERS' ALLIANCE GOLF CLUB,  
INSTITUTED 1894.

EDINBURGH ESTABLISHMENT GOLF CLUB  
FEDERATION, INSTITUTED 1894.

*Hon. Secretary*—W. L. Sutherland (Parkside).

Membership is confined to Clubs connected with Establishments under the jurisdiction of the Factories Acts.

The Federated Clubs are: Albert, Ballantyne Press, Banks and Co., Parkside, R. and E. Clark, St. Katherine's, Wharfedale, Tanfield, North British Rubber Works, J. Taylor and Son, and University Press. A trophy is competed for annually on the League system. The matches are in foursomes, eight players a-side. The Moss Cup is also played for annually.

EDINBURGH EVENING NEWS GOLF CLUB,  
INSTITUTED APRIL 8TH, 1892.

*Annual Subscription*, Two Shillings and Sixpence;  
*Number of Members*, 25. *Hon. Secretary*—W. Young.  
*Green*—Braid Hills.

Membership confined to office staff.

EDINBURGH FORFARSHIRE GOLF CLUB.

The Club is one in connection with the Edinburgh Forfarshire Association.

EDINBURGH HIGH CONSTABLES' GOLF CLUB,  
INSTITUTED JANUARY 18TH, 1895.

*Entrance Fee*, Two Shillings and Sixpence; *Annual Subscription*, Two Shillings and Sixpence; *Number of Members*, 64.

*Club Prizes*.—Ewart Medal (scratch); Tullo Trophy (Wards); Henderson Monthly Medal (handicap).

EDINBURGH INSTITUTION FORMER PUPILS' GOLF CLUB,  
INSTITUTED OCTOBER 19TH, 1887.

*Entrance Fee*, Two Shillings and Sixpence; *Annual Subscription*, Five Shillings; *Number of Members*, 145.

*Captain*—F. H. Todd. *Hon. Secretary*—W. Oliphant, S.S.C., 21, York-place.

*Prize Winners in 1900.*—Club Gold Medal (scratch): A. B. Alexander, 85, at Luffness. Aggregate Trophy (handicap): W. Oliphant.

#### EDINBURGH LADIES' GOLF CLUB, INSTITUTED MAY, 1894.

*Entrance Fee*, Ten Shillings; *Annual Subscription*, Ladies and Gentlemen, Original Members, Honorary, Twelve Shillings and Sixpence; other than Honorary Members, 11. *Hon. Secretary*—H. I. Lindsay, W.S.

Competitions for ladies are held in March, April, May, June, July, and November; one each year for gentlemen; and a Mixed Doubles Tournament.

The Club have a private course of nine holes, facing the Blackford Hill, the entrances being from Oswald Road and Morningside. It is within five minutes' walk of Morningside Road and Blackford Hill Stations (Suburban Railway). There is a Club-house on the ground. Visitors may play on being introduced by members, a charge of 1s. per day being made.

#### EDINBURGH LIFE GOLF CLUB, INSTITUTED 1890.

Membership is confined to past and present members of the staff of the Edinburgh Life Assurance Office.

#### EDINBURGH MERCHANT COMPANY GOLF CLUB, INSTITUTED, 1899.

Confined to members of this ancient Corporation.

#### EDINBURGH MORAYSHIRE GOLF CLUB, INSTITUTED MAY 27TH, 1892.

#### EDINBURGH NORTHERN CLUB GOLF CLUB.

Confined to members of the Edinburgh Northern Club.

#### EDINBURGH PERTSHIRE GOLF CLUB, INSTITUTED 1892.

#### EDINBURGH PHARMACY GOLF CLUB, INSTITUTED MARCH 31ST, 1892.

*Annual Subscription*, Three Shillings and Sixpence; *Number of Members*, 25.

## EDINBURGH POLICE GOLF CLUB.

EDINBURGH PUPIL-TEACHERS' GOLF CLUB,  
INSTITUTED OCTOBER 24TH, 1896.EDINBURGH ST. ANDREW GOLF CLUB, INSTITUTED  
JUNE 10TH, 1882.*Entrance Fee*, Two Shillings and Sixpence; *Annual Subscription*, Eight Shillings.*Club Prizes*.—Goldsmiths' Medal (handicap), April and September; Gold Medal (scratch) and Shand Medal (handicap), August; Claret Jug (Tournament), May; Jubilee Cup (handicap); Monthly Medal (handicap).EDINBURGH SOUTH SIDE GOLF CLUB, INSTITUTED  
1895.*Annual Subscription*, Five Shillings.EDINBURGH STOCKBROKERS' CLERKS' GOLF  
CLUB.EDINBURGH THISTLE GOLF CLUB, INSTITUTED 1870.  
*Entrance Fee*, Five Shillings; *Annual Subscription*, Ten Shillings.*Club Prizes*.—Gold Medal (scratch) May; Silver Medal (handicap). May and August; Monthly Trophy (handicap); Thistle Cup (holes-handicap).

EDINBURGH TRAMWAYS GOLF CLUB.

EDINBURGH UNIVERSITY GOLF CLUB, INSTITUTED  
MARCH 23RD, 1881.*Entrance Fee*, Former Students, Ten Shillings; Present, Five Shillings; *Annual Subscription*, Five Shillings; *Number of Members*, 119. *Captain*—J. B. Ballingall.  
*Hon. Secretary*—M. M. Craig, 5, Atholl-place.*Club Prizes*.—Club Shield and McEwan Medal for present students, at Gullane, February 3rd; Club Prizes, at Musselburgh, May 4th; Club Cup and Club Prizes, at North Berwick, May 25th; Gold Medal and Captain's Prize (scratch), and Senatus Prize, for first and second year students, at Gullane, on June 22nd; Silver Cleek (hole competition) commencing in February.

*Prize Winners in 1900.*—Silver Cleek: J. B. Ballingall. Gold Medal: D. M. Jackson, 78 (at Gullane). Senatus Prize: J. L. Lawson, 82 (at Gullane).

*Record Scores in a Club Competition.*—75, at Musselburgh, in December, 1896; and 76, at Gullane, in June, 1897, by the late Dr. A. J. T. Allan.

#### EDINBURGH UNIVERSITY PRESS GOLF CLUB, INSTITUTED 1896.

Membership is confined to present or former *employés* of Messrs. T. and A. Constable, Publishers.

#### EDINBURGH WEST END GOLF CLUB, INSTITUTED SEPTEMBER 19TH, 1893.

*Entrance Fee*, Two Shillings and Sixpence; *Annual Subscription*, Five Shillings.

*Club Prizes.*—Club Medal (handicap) and other prizes in January, April, July, October.

#### ELECTRIC GOLF CLUB, INSTITUTED APRIL 3RD, 1883.

Membership is confined to *employés* in the Telegraph Department of the General Post Office.

#### ESTABLISHED CHURCH TRAINING COLLEGE GOLF CLUB.

#### FETTESIAN-LORETTONIAN GOLF CLUB, INSTITUTED OCTOBER, 1881.

*Annual Subscription*, Ten Shillings; *Number of Members*, 958. *Hon. Secretary*—I. MacIntyre, W.S., 9, Hill-street.

*Club Prizes.*—Gold Medal (scratch) and Handicap Cup, Spring and Autumn; Gibson-Carmichael Aggregate Prize (scratch).

*Prize Winners in 1900.*—Gold Medal: J. E. Laidlay, 84, and 84 at Muirfield. Handicap Cup: T. P. Jopp; T. B. Whitson and G. Caldwell a tie. Gibson-Carmichael Prize: J. E. Laidlay.

*Record Score in a Club Competition.*—76, by J. E. Laidlay, at Musselburgh, in April, 1888.

Past pupils of Fettes College and Loretto School are alone eligible for membership.

#### GENERAL POST OFFICE GOLF CLUB, INSTITUTED APRIL, 1891.



## GEORGE GOLF CLUB, INSTITUTED 1880.

*Entrance Fee*, Ten Shillings and Sixpence; *Annual Subscription*, Five Shillings.

## GILLESPIE'S SCHOOL FORMER PUPILS' GOLF CLUB, INSTITUTED SEPTEMBER 27TH, 1889.

## GRAMPIAN GOLF CLUB, INSTITUTED APRIL 15TH, 1886.

*Entrance Fee*, Five Shillings; *Annual Subscription*, Twelve Shillings and Sixpence; *Number of Members*, 40.  
*Green*—Musselburgh.

*Club Prizes*.—Silver Medal, monthly from March to October inclusive; Rutherford Medal, quarterly; Thornton Gold Medal (hole tournament), and other prizes.

## HANOVER GOLF CLUB, INSTITUTED 1887.

## HARRISON GOLF CLUB, INSTITUTED AUGUST 21ST, 1889.

*Entrance Fee*, Two Shillings and Sixpence; *Annual Subscription*, Five Shillings.

*Club Prizes*.—Cox Gold Medal, March to September inclusive; Harrison Prize, for player having best aggregate of three net scores in Cox Medal Competitions; Silver Cup (hole tournament), over Braids, commencing in May; Monthly Medal in Harrison Park, from March to October inclusive; and other prizes, all under handicap, on Spring and Autumn holidays.

*Record for Harrison Park*.—40, by L. G. Ross, in 1890; by R. B. J. Tait, in 1892; and by S. Mackenzie, in 1894.

Harrison Park is at North Merchiston, adjoining the Merchiston Station on the Caledonian main line. There are five holes (averaging 150 yards apart), two rounds being played in competitions. Looking to the fact that the Park is a public one, the greens are tolerable. There are no hazards, in the strict sense of the term; but skirting the Park are the canal, a road embankment studded with trees and shrubs, and a railway-sleeper fence. Competitions usually commence at 6 a.m.

## HEATHERBELL GOLF CLUB.

## HERIOT GOLF CLUB, INSTITUTED 1891.

*Annual Subscription*, Five Shillings; *Number of Members*, 24. *Captain*—J. A. Marshall. *Hon. Secretary*—D. Sime, Public Library.

*Club Prizes.*—Tawse Gold Medal (scratch); Linton Silver Medal and Club Silver Medal (handicap).

Membership is confined to former pupils and masters of George Heriot's School.

HIBERNIAN GOLF CLUB, INSTITUTED 1897.

HILLSIDE GOLF CLUB, INSTITUTED JULY, 1896.

*Annual Subscription*—Seven Shillings and Sixpence.

INSURANCE AND BANKING GOLF CLUB, INSTITUTED JANUARY, 1895.

*Entrance Fee*, Insurance Men and Bankers 3l. 3s.; Others, 10l. 10s.; *Annual Subscription*, 1l. 10s.; *Number of Members*, Insurance Men and Bankers (limit), 500; Outsiders, 78. *Captain*—G. M. Low. *Hon. Secretary*—W. J. Munro, 82, Princes-street. *Professional*—C. Davidson.

*Prizes Winners in 1900.*—Spring Meeting—Turnbull-Smith Medal (scratch): A. L. Miller, 80. Handicap Prizes: First Class, A. Dempster, 85-9=76; Second Class, Dr. C. A. Butchart, 91-16=75. Summer Meeting—McNeill Medal (handicap): H. S. Ingram, 88-12=76. Handicap Prizes: First Class, D. M. Robertson, 83-4=79. Scratch Prize: J. C. Rose, 80. Autumn Meeting—Low Medal (handicap): J. Dawson, 94-15=79, after a tie. Handicap Prizes: First Class, T. G. Gray, 84-5=79. Scratch Prize: J. C. Rose, 79.

*Green Record.*—73, by J. Bremner, on June 10th, 1899. Par, 75.

The course, of eighteen holes, is laid out on part of the Duddingston Policies, leased from the Duke of Abercorn. The ground extends to about 132 acres. A burn forms at several points an excellent hazard, and, in addition, there are other hazards in the shape of ditches, fences, artificial bunkers, &c. The turf is of good quality, and the course is improving fast with play. The Club-house is a quarter of a mile from Duddingston Station (Suburban Railway).

INVERLEITH GOLF CLUB, INSTITUTED 1900.

*Hon. Secretary*—D. Webster.

The course, of nine holes, is in Inverleith Park.

IVANHOE GOLF CLUB, INSTITUTED JULY, 1895.

LEAMINGTON GOLF CLUB.

LICENSED VICTUALLERS' GOLF CLUB, INSTITUTED  
FEBRUARY 18TH, 1890.

*Entrance Fee*, Ten Shillings; *Annual Subscription*, Ten Shillings. *Captain*—R. E. Daish. *Hon. Secretary*—A. Fraser.

*Club Prizes*.—Hannan Medal (handicap), March; Fisher Cup (handicap), May; Omand Trophy (handicap), June; Gold Medal (scratch), October, and other prizes.

LIFE ASSOCIATION OF SCOTLAND GOLF CLUB.  
INSTITUTED MARCH 18TH, 1892.

*Annual Subscription*, Two Shillings and Sixpence;  
*Number of Members*, 43.

LONDON ROAD CHURCH GOLF CLUB.

LOTHIAN GOLF CLUB, INSTITUTED 1893.

*Entrance Fee*, 5*l.* 5*s.*; *Annual Subscription*, 1*l.* 10*s.*, Ladies 10*s.* 6*d.*; *Number of Members*, 400, including Associates. *Captain*—W. B. Hogg. *Hon. Secretary*—W. Baird, 52c, Fountain-bridge. *Professional and Club Master*—D. W. Gunn.

*Club Prizes*.—McBride Cup, March; Wood Gold Medal, April; Office-bearers' Prizes, May; Haig Medal and Turner and Brownlee Medal, June; Johnston Cup, July; Newton Prizes, September; Stenhouse Trophy, April and September.

*Prize Winners in 1900*.—Forgie Medal: A. Hunter, 87. McBride Cup: J. Jackson, 87. Stenhouse Trophy: H. Kerr, 83, and J. Macdonald 83. Johnston Cup: J. Moffat, 85. Wood Gold Medal: T. Hogarth, 88. Haig Medal: J. Jackson, 92. Love Cup: T. Barker, 94. Aggregate: A. Hunter, 363. Monthly Medal: J. S. Jack, 92.

*Record Score in a Club Competition*.—81, on September 8th, 1900, by J. S. Jack.

*Green Records*.—Professional, 75, June 27th, 1900, by B. Sayers; Amateur, 81, as above. Par, 74.

The course, at Turnhouse, Cramond, has recently been extended to eighteen holes, varying in length from 154 to 520 yards. The hazards are dykes, whins, a disused quarry, and another in full working order, which is out of bounds. The turf is of excellent quality, and the course an excellent one in every respect. Lying high, it commands lovely views in every direction. Membership is confined to Edinburgh Master Butchers, but the Club admit Associates at 1*l.* 10*s.* per annum (no entry money), with full playing rights and

privileges, but no say in the management of the course or Club-house. Included among these are the members of the Warrender Golf Club. Badges of Associate-ship or Membership must be worn while playing over the green. Turnhouse Station (N.B. Ry.) is distant half a mile, and there is a good service of trains from Edinburgh. The play of the lady members is restricted to the forenoon.

**LOTHIANBURN GOLF CLUB, INSTITUTED JULY 19TH, 1893.**

*Entrance Fee, 11. 1s.; Annual Subscription, 11. 1s.,  
Number of Members, about 150. Hon. Secretary—G. M. Crawford.*

The course of eighteen holes, is at Lothianburn, a little over two miles from Morningside Road Station. Conveyance by bus, supplied by Mr. J. Kerr. Strangers are allowed to play on payment of one shilling per day. There is a Club-house.

**MERCHISTONIAN GOLF CLUB.**

Membership is confined to former pupils of Merchiston Castle School.

**MIDLOTHIAN GOLF ASSOCIATION, INSTITUTED 1898.**

*Annual Subscription, 21. 2s. Hon. Secretary—J. Anderson, Solicitor, 39, Frederick-street.*

The Amateur Championship of the County is held annually. Two rounds are played by strokes, the sixteen lowest scorers thereafter competing by holes. Last year, at Mortonhall, J. F. Mitchell, Stewart's College G.C., was successful, the runner up being Dr. L. W. Macpherson Haberton G.C.

**YE MONKS OF YE BRAIDS GOLF CLUB, INSTITUTED JULY 14TH, 1891.**

*Annual Subscription, Fifteen Shillings; Number of Members, 30 (the limit). Scribe—F. P. Nicol.*

**MORNINGSIDE UNITED FREE CHURCH GOLF CLUB, INSTITUTED APRIL, 1895.**

*Annual Subscription, Two Shillings and Sixpence; Number of Members, 95. Captain—J. Alison. Hon. Secretary—R. M. Mackenzie, W.S., 4, Stafford-street, Edinburgh.*

In 1900 W. D. Macniven won the Club Medal, carrying with it the Club Championship, with a score of 78 at Archerfield.

MORNINGSIDE UNIONIST GOLF CLUB, INSTITUTED 1897.

MURRAYFIELD GOLF CLUB, INSTITUTED DECEMBER 18TH, 1896.

*Entrance Fee*, 4*l.* 4*s.*; *Ladies*, 1*l.* 1*s.*; *Annual Subscription*, 2*l.* 2*s.*; *Ladies*, 1*l.* 1*s.*; *Number of Members*, 320, and 200 ladies. *Captain*—J. Herdman. *Hon. Secretary*—J. J. Herdman, W.S., 19, South Castle-street.

The course, of eighteen holes, varying in length from 125 to 367 yards, is laid out upon several fields, two immediately to the south of Ravelston Dykes, and four to the west of Murrayfield-road, and extending as far as "Rest and be Thankful." The Clubhouse is within five minutes' walk of Murrayfield Station (Cal. Ry). Visitors (introduced) may play on payment of one shilling per day, payable by the member, payment to be made to the greenkeeper. Visitors residing outside Edinburgh may be admitted temporary members on payment of 5*s.* per month.

NATIONAL BANK OF SCOTLAND GOLF CLUB, INSTITUTED MARCH 11TH, 1880.

NEW CENTURY GOLF CLUB, INSTITUTED JANUARY 1ST, 1901.

*Captain*—W. J. Walker. *Hon. Secretary*—J. Denham, 102, Craiglea Drive.

A handicap medal is played for monthly.

NEW DYNNERNE GOLF CLUB.

*Hon. Secretary*—H. Lessells, 2, Comely Green-crescent.

NEWINGTON GOLF CLUB, INSTITUTED 1887.

*Hon. Secretary*—D. Crawford, 75, South Clerk-street.

NORTH BRITISH AND MERCANTILE INSURANCE COMPANY GOLF CLUB, INSTITUTED JUNE, 1889.

*Number of Members*, 40. *Hon. Secretary*—J. S. Wight, 64, Princes-street.

Membership is confined to staff in Head Office and Branches.

NORTH BRITISH RAILWAY GOLF CLUB, INSTITUTED 1897.

NORTHERN MERCHANTS' GOLF CLUB, INSTITUTED  
JANUARY 24TH, 1893.

*Entrance Fee*, Ten Shillings; *Annual Subscription*, Ten Shillings; *Number of Members*, 40 (the limit). *Hon. Secretary*—A. McEwan, 7, Raeburn-place. *Green*—Musselburgh.

*Club Prizes*.—Northern Merchants' Cup; Smith Medal (scratch); Gibson Medal (scratch); Club Medal (handicap).

PARKSIDE GOLF CLUB, INSTITUTED JUNE 22ND, 1891.

Membership is confined to *employés* of Messrs. Nelson, Publishers, Parkside Works.

PENTLANDS GOLF CLUB, INSTITUTED 1896.

The course is a private one at the Pentlands.

PHILOSOPHICAL INSTITUTION GOLF CLUB, INSTI-  
TUTED MAY 31ST, 1892.

*Entrance Fee*, Two Shillings and Sixpence; *Annual Subscription*, Five Shillings; *Number of Members*, 40. *Hon. Secretary*—A. B. Auld, 8, Forth Street.

PLEWLANDS GOLF CLUB, INSTITUTED FEBRUARY 6TH,  
1897.

*Entrance Fee*, Ten Shillings and Sixpence; *Annual Subscription*, Two Shillings and Sixpence; *Number of Members*, 50 (limit). *Hon. Secretary*—G. H. Chisholm, 9, Maxwell-street. *Green*—Braid Hills.

PORTOBELLO GOLF CLUB, INSTITUTED 1856—RESUSCI-  
TATED 1883.

*Entrance Fee*, Seven Shillings and Sixpence; *Annual Subscription*, Ten Shillings; *Number of Members*, 70. *Captain*—Dr. J. H. Balfour. *Hon. Secretary*—W. A. Purves, 248, High-street, Portobello. *Green*—Musselburgh.

*Club Prizes*.—Gold Medal (scratch) and Wood Silver Cup (handicap), April; Brand Silver Cup (handicap), June; Gray Silver Medal (scratch), and Craig Silver Medal (handicap), September; Christian Silver Medal (handicap), October; Hunter Cup (holes, handicap).

*Prize Winners in 1900*.—Gold Medal: H. B. Ferrier, 93. Wood Cup: J. Paterson, 102—18=84. Brand Cup: C. J. Wardrop,

100-18=82. Gray Medal: A. H. G. Prentice, 85. Craig Medal: T. J. G. Hunter, 92-8=84. Christian Medal: W. Ferguson, 88. Hunter Cup: C. J. Wardrop.

PORTOBELLO AFTERNOON GOLF CLUB, INSTITUTED 1896.

The Club play in the Recreation Park, where a short course of six holes has been laid out.

PORTOBELLO LADIES' GOLF CLUB, INSTITUTED MAY 2ND, 1893.

The ladies play in the Recreation Park.

PORTOBELLO LICENSED VICTUALLERS' GOLF CLUB, INSTITUTED 1901.

PORTOBELLO UNITED GOLF CLUB, INSTITUTED MARCH, 1895.

*Entrance Fee*, Two Shillings and Sixpence; *Annual Subscription*, Two Shillings and Sixpence; *Number of Members*, 40.

REGISTER HOUSE GOLF CLUB, INSTITUTED 1878.

ROCKIES GOLF CLUB.

ROYAL ASYLUM GOLF CLUB.

There is a short course on Easter Craiglockhart Hill.

ROYAL BANK GOLF CLUB, INSTITUTED 1879.

ROYAL COLLEGES OF PHYSICIANS AND SURGEONS' GOLF CLUB, INSTITUTED MARCH, 1890.

*Club Prizes*.—Inter-College Trophy, played for between teams chosen from the Colleges of Surgeons and Physicians, Edinburgh, Argyll-Robertson Medal (scratch).

ROYAL HIGH SCHOOL (F. P.'s) GOLF CLUB, INSTITUTED 1884.

*Annual Subscription*, Five Shillings; *Number of Members*, 110. *Captain*—D. Anderson. *Hon. Secretary*—J. K. Duff, 143, Warrender Park Road.

*Club Prizes*.—Club Cup (scratch), and Millidge Medal (handicap), April; Inches Medal (handicap), June; Stevenson Gold Medal (scratch), and Sanderson Medal (handicap), October.

*Prize Winners in 1900.*—Club Cup (Gullane) : H. H. Harley, 82. Millidge Medal : A. McFarlane, 85-3=82. Inches Medal (Elie) : J. Drew, 86-18=68. Stevenson Gold Medal (North Berwick) : H. H. Harley, 87. Sanderson Medal : F. G. Bucher, 99-8=91 (after a tie).

ROYAL HIGH SCHOOL GOLF CLUB, INSTITUTED 1898.

Membership confined to pupils.

ST. ANTHONY GOLF CLUB, INSTITUTED APRIL 6TH, 1896.

Membership confined to Lothian-road U.P. Church.

ST. CUTHBERT'S GOLF CLUB, INSTITUTED 1893.

ST. CUTHBERT'S Y.M.C.A. GOLF CLUB.

ST. GEORGE GOLF CLUB.

Membership confined for most part to members of the St. George Football Club.

ST. JOHN'S GOLF CLUB, INSTITUTED 1896.

Membership confined to St. John's Parish Church.

ST. KATHERINE'S GOLF CLUB.

Membership confined to *employés* of Messrs. Bertram, Engineers, Sciennes.

ST. MATTHEW'S GOLF CLUB.

Membership confined to St. Matthew's Church.

ST. PETER'S GOLF CLUB.

Membership confined to St. Peter's Church, Gilmore-place.

SCOTSMAN GOLF CLUB, INSTITUTED MARCH 24TH, 1882.

*Annual Subscription*, Six Shillings; *Number of Members*, 55. *Captain*—J. Findlay. *Hon. Secretary*—J. F. Webster, Scotsman Office. *Green*—Braid Hills.

SCOTTISH ACCIDENT GOLF CLUB.

Membership is confined to the staff of the Scottish Accident Insurance Company.



SCOTTISH CONSERVATIVE CLUB GOLFING SOCIETY.

SCOTTISH EQUITABLE INSURANCE GOLF CLUB,  
INSTITUTED SEPTEMBER 10TH, 1890.

SCOTTISH LIBERAL CLUB GOLFING SOCIETY.

*Hon. Secretary*—J. H. Kennedy, S.S.C.

SCOTTISH METROPOLITAN ASSURANCE COMPANY  
GOLF CLUB, INSTITUTED JUNE, 1893.

SCOTTISH PROVIDENT GOLF CLUB.

Membership is confined to the staff of the Scottish Provident Institution.

SCOTTISH UNION AND NATIONAL INSURANCE  
OFFICE GOLF CLUB, INSTITUTED MARCH, 1880.

SCOTTISH WIDOWS' FUND GOLF CLUB, INSTITUTED  
13TH MAY, 1892.

SICKNESS AND ACCIDENT ASSURANCE GOLF  
CLUB, INSTITUTED 1896.

S. S. C. GOLF CLUB, INSTITUTED 1896.

*Hon. Secretary*—J. M. Chesser.

Membership confined to the Society of Solicitors before  
the Supreme Courts of Scotland.

STANDARD GOLF CLUB, INSTITUTED JUNE, 1889.

STEWART'S COLLEGE FORMER PUPILS' GOLF  
CLUB, INSTITUTED 1891.

STEWART'S COLLEGE GOLF CLUB.

Membership confined to boys at Daniel Stewart's College,  
and masters.

STOCKBRIDGE GOLF CLUB, INSTITUTED JANUARY 29TH,  
1885.

*Annual Subscription*, Five Shillings. *Hon. Secretary*—  
C. L. Purves, 55, Raeburn Place.

The Club play in Inverleith Park in the Summer mornings.

## TANFIELD GOLF CLUB.

Membership confined to *employés* of Messrs. Morrison and Gibb, Printers.

## TAYLOR AND SONS' GOLF CLUB.

Membership confined as per title.

## TEACHERS' GOLF CLUB, INSTITUTED 1884.

*Annual Subscription*, Five Shillings; *Number of Members*, 125. *Captain*—C. W. Calder. *Hon. Secretary*—J. Bowie, 3, Laurel-terrace.

*Club Prizes*.—Bauchope Medal (scratch), February; Gold Medal (scratch), Gullane, June; Hole Tournaments (handicap); Gold Charm (handicap)—at all competitions.

*Prize Winners in 1900*.—Bauchope Medal: A. McCallum and J. Fraser tied. Gold Medal: J. King. Gold Charm: W. T. J. Ritchie. Captain's Prize: T. A. Buttar. Belford Prize: J. McCairn. Aggregate Prize: R. G. Mack. Foursomes: D. Urquhart and C. Dunnet.

## “TWENTY-FOUR” GOLF CLUB.

Membership confined to the staff of Messrs. Lindsay, Jamieson, and Haldane, C.A., 24, St. Andrew-square, Edinburgh, who play on a spur of the Pentland Hills, near Bonaly.

## UNION BANK GOLF CLUB, INSTITUTED MAY 2ND, 1890.

## UNION CLUB GOLF CLUB.

## UNITED PRESBYTERIAN HALL GOLF CLUB.

Membership confined to Professors and Students.

## WALTON GOLF CLUB.

## WARBLERS' GOLF CLUB, INSTITUTED JUNE, 1892.

## WARRENDER GOLF CLUB, INSTITUTED 1858.

*Entrance Fee*, 2l. 2s.; *Annual Subscription*, 1l. 15s.; *Number of Members*, 45. *Captain*—J. Grahamslaw. *Hon. Secretary*—S. Mickel, 4, Preston Street.

The Club play at Turnhouse, under special agreement with the Lothian Golf Club.

*Prize Winners in 1900*.—Smart Medal: J. Grahamslaw, 112—16=96. Cannon Medal: J. Grahamslaw, 109—14=95. Gilfillan Belt: R. Whyte, 94—6=88. Gold Medal (handicap): S. Mickel, 85. Inglis Cross (scratch): J. S. Campbell, 89. Club Gold Medal (handicap): J. Grahamslaw, 84.

## WATERSTONIAN GOLF CLUB.

Membership confined to *employés* of Waterston and Co., Wholesale Stationers.

## WATSONIAN GOLF CLUB, INSTITUTED NOVEMBER 18TH, 1887.

*Annual Subscription*, Seven Shillings and Sixpence, Two Shillings and Sixpence of which goes to Watson's College Athletic Club; *Number of Members*, 115. *Captain*—W. G. Baist. *Hon. Secretary*—J. Paterson, 3, Bernard-terrace.

*Prize Winners in 1900*.—Gold Medal: A. Crease, 89 (North Berwick). Scratch Prizes: J. Paterson, 83 (Kilspindie); W. D. Macniven, 79 (Baberton); A. Crease, 79 (Musselburgh). Hole Tournament: A. Crease.

*Record Score in a Club Competition*.—70, by the late Dr. A. J. T. Allan, at Gullane, in July, 1895.

Membership confined to former pupils of Watson's College.

## WATSON'S COLLEGE GOLF CLUB, INSTITUTED MARCH, 1885.

*Annual Subscription*, Two Shillings and Sixpence.

Membership confined to pupils and masters.

## WESTERLEA GOLF CLUB, INSTITUTED 1891.

Membership confined to *employés* of Messrs. Alex. Cowan and Sons, Limited, Edinburgh.

## WEST MAYFIELD GOLF CLUB, INSTITUTED 1893.

## WHARFDALE GOLF CLUB, INSTITUTED MARCH 24TH, 1892.

Membership is confined to *employés* of Messrs. Miller and Richard, Typefounders.

## WHITEHOUSE GOLF CLUB, INSTITUTED NOVEMBER 1ST, 1893.

*Annual Subscription*, Five Shillings; *Number of Members*, 30. *Hon. Secretary*—J. Smith, jun.

## WILFRID GOLF CLUB, INSTITUTED 1897.

## WILTON GOLF CLUB.

## WOODBURN GOLF CLUB, INSTITUTED 1897.

**EDGARTOWN (U.S.A.).**

EDGARTOWN GOLF CLUB (Mass.), nine holes.

**EDWARDSVILLE (U.S.A.).**

CAHOKIA GOLF CLUB (Illinois), nine holes.

**EDZELL.**

EDZELL GOLF CLUB, INSTITUTED OCTOBER, 1895.

*Entrance Fee, 1l. 1s.; Annual Subscription, 1l. 1s.*

*Green Record.*—76, by W. Smith (professional).

The course, of eighteen holes, is between the Edzell woods and the river West Water, on both sides of the Brechin and Edzell District Railway. The turf is of the proper kind, and the situation is probably unexcelled by any other course in Scotland. Edzell Station is close to the first tee.

GANNOCY GOLF CLUB.

**EGERTON.**

EGERTON LADIES' GOLF CLUB.

**EGGLESTON.**

EGGLESTON GOLF CLUB.

*Hon. Secretary*—J. Ratcliffe.

**ELIE.**

ELIE GOLF HOUSE CLUB, INSTITUTED 1875.

*Entrance Fee, 1l.; Annual Subscription, 1l. Captain*  
—Sir R. Anstruther, Bart. *Hon. Secretaries*—W. R. and  
H. M. Ketchen, Elie.

*Club Prizes.*—Thomson Silver Club (scratch) and Henry Gold Medal (handicap), April; Baird Gold and Babington Silver Medals (scratch), and Cairnie Cup (handicap), August; St. Margaret's Tankard (handicap), September; Fergusson Memorial Cup (holes, handicap).

*Prize Winners in 1900.*—Thomson Club: J. Foggo, 88 (after a tie). Henry Medal: R. Lawson, 91. Baird Medal: D. W. Bowman, 86. Babington Medal: J. Sturt and W. S. Currie, 90 (tied). Cairnie Cup: D. W. Bowman, 86-3=83, and Rev. J. H. Miller, 93-10=83 (tied). St. Margaret's Tankard: P. Turnbull, 78.

Visitors are, in terms of the rules, admitted to the Club-house on payment of subscriptions. There are capital hotels in the town of

Elie, about five minutes' walk from the course. Steamers run daily during Summer between Elie and Leith. The course will be found described under Earlsferry.

**ELIE AND EARLSFERRY LADIES' GOLF CLUB,**  
INSTITUTED OCTOBER, 1889.

*Entrance Fee*, Ten Shillings; *Annual Subscription*, Two Shillings and Sixpence. *Hon. Secretary*—Mrs. Outhwaite, Craigforth, Elie.

*Club Prizes*.—Club Cup (handicap), Easter; Balcaskie Cup (scratch), May; Hume-Fergusson Medal (handicap), October; Outhwaite Monthly Medal (handicap).

The ladies play over the men's course.

There is also a short course of nine holes in the Melon Park, close to the town.

**ELIE ROVERS GOLF CLUB,** INSTITUTED 1899.

*Hon. Secretary*—J. I. Gillespie, Greenhill Gardens, Edinburgh.

**ELMIRA** (U.S.A.).

ELMIRA COUNTRY GOLF CLUB (New York), nine holes.

**EL PASO** (U.S.A.).

EL PASO GOLF CLUB (Texas).

**ENFIELD** (NEW SOUTH WALES).

ENFIELD GOLF CLUB, INSTITUTED 1897.

**ENFIELD.**

ENFIELD GOLF CLUB, INSTITUTED NOVEMBER, 1893.

*Entrance Fee*, 4l. 4s.; *Annual Subscription*, Gentlemen, 4l. 4s.; *Number of Members*, 100. *Captain*—A. C. Young. *Hon. Secretary*—Fred. C. Dixon, The Cottage, Enfield. *Professional*—E. Hooker.

*Prize Winners in 1900*.—Gold Medal: F. C. Dixon, 174—10=164 (36 holes). Silver Medal: Dr. Fairweather. Haslewood Cup: H. R. Ford. Bogey Cup: A. C. Young.

*Record Score in a Club Competition*.—77, by A. C. Young, in 1898.

*Green Records.*—Professional, 38, by J. Braid; Amateur, 39, by A. C. Young. Par, 36.

The course, of nine holes, varying in length from 144 yards to 403 yards, is within half a mile of the Enfield Station (G.N. Ry.) and a mile from Enfield Town Station (G.E. Ry.). The hazards are trees, hedges, a brook, pits, and bunkers. Visitors may be introduced by a member on payment of 5s. a week, one shilling per day, except Saturdays and Bank Holidays, when the charge is two shillings per day.

#### ENFIELD LADIES' GOLF CLUB.

*Annual Subscription*, 2l. 2s.; *Number of Members*, 35.  
*Captain*—Mrs. A. C. Young.

A branch of the men's Club.

*Prize Winner in 1900.*—Medal and Bogey Cup: Mrs. A. C. Young.

#### BUSH HILL PARK GOLF CLUB, INSTITUTED MARCH, 1895.

*Entrance Fee*, 2l. 2s.; *Annual Subscription*, 4l. 4s.;  
*Members at a distance*, 2l. 2s.; *Number of Members*, 130.  
*Hon. Secretary*—F. Haycraft, Williton, Bush Hill Park, Enfield.

The Club have, unfortunately, just lost their course.

#### BUSH HILL PARK LADIES' GOLF CLUB, INSTITUTED MARCH, 1895.

*Entrance Fee*, 1l. 1s.; *Annual Subscription*, 2l. 2s.;  
*Members at a distance*, 1l. 11s. 6d.

A branch of the men's Club.

#### CLAYESMORE SCHOOL GOLF CLUB, INSTITUTED 1897.

The course is one of nine holes, with a lake as leading hazard.

### ENNIS.

#### ENNIS GOLF CLUB, INSTITUTED 1897.

### ENSENADA (MEXICO).

#### ENSENADA GOLF CLUB, nine holes.

**EPPING.**

EPPING GOLF CLUB, INSTITUTED OCTOBER, 1890.

The course, of nine holes, is on Epping Plain, about a mile from Epping Station (G.E.R.). The hazards are whins, bushes, and ponds.

**EPSOM.**

EPSOM GOLF CLUB, INSTITUTED JANUARY 25TH, 1889.

*Entrance Fee*, 5*l.* 5*s.*; *Annual Subscription*, 1*l.* 1*s.* 6*d.*; *Number of Members*, 250. *Hon. Secretary*—G. G. Thoms, Epsom.

*Green Records*.—Professional, 76, by H. Vardon, in November, 1897; Amateur, 77, by J. P. Smith, in August, 1897.

The course, of eighteen holes, is on Epsom Downs, and the hazards are principally roads and whins. There is a good Club-house with bedrooms. Epsom Downs Station (L.B. and S.C.R.) is distant a quarter of a mile. Epsom Town Station is within ten minutes' drive.

**ERIBOLL.**

ERIBOLL GOLF CLUB, INSTITUTED 1893.

The course is a fair one of nine holes.

**ERIE (U.S.A.).**

ERIE GOLF ASSOCIATION (Penn.), nine holes.

**ESCANABA (U.S.A.).**

ESCANABA GOLF CLUB (Michigan), nine holes.

**ESSENDON (NEW SOUTH WALES).**

ESSENDON GOLF CLUB, INSTITUTED 1896.

**ESSEX.**

ESSEX LADIES' GOLF UNION, INSTITUTED 1900.

*Hon. Secretary*—Miss Harris, Nether Priors, Halstead.

**ESSEX (U.S.A.).**

PETTIPANG GOLF CLUB (Connecticut), six holes.

**EVESHAM.**

EVESHAM GOLF CLUB, INSTITUTED 1894.

*Annual Subscription*, 1l. 5s.; *Non-residents*, Fifteen Shillings; *Number of Members*, 50. *Hon. Secretary*—O. H. New, The Rhyddings, Evesham.

*Green Record*.—36, by F. W. Clive.

The course, of nine holes, is within five minutes' walk of Fladbury Station (G.W. Ry.), which is four miles from Evesham. It adjoins the River Avon. *Visitors' charges*: 1s. a day, 2s. 6d. a week, or 5s. a month.

**EXETER.**

EXETER GOLF CLUB, INSTITUTED 1895.

*Entrance Fee*, 1l. 11s. 6d.; *Annual Subscription*, 1l. 11s. 6d.

The course, of nine holes, varying in length from 170 to 341 yards (par, 32), is about two miles from Exeter Stations. It commands a lovely view. There is a Club-house with accommodation for both ladies and gentlemen. *Visitors* (introduced) may play on payment of one shilling per day.

**EXETER (U.S.A.).**

EXETER GOLF CLUB (New Hampshire), six holes.

**EXMOUTH.**

EXMOUTH GOLF CLUB, INSTITUTED NOVEMBER 4TH, 1885.

*Entrance Fee*, 2l. 2s.; *Annual Subscription*, 2l. 2s.

The course, of nine holes, is close to the town. The hazards are walls, long grass, and bunkers. Exmouth Station (L. and S.W.R.) is about three-quarters of a mile distant, and the Imperial and Beacon Hotels are mid-way between it and the course. Good lodgings are easily obtainable.

EXMOUTH LADIES' GOLF CLUB, INSTITUTED 1885.

*Entrance Fee*, 1l. 1s.; *Annual Subscription*, 1l. 1s.

*Hon. Secretary*—Miss E. Morant, Glenholme, Exmouth.

The ladies' course, of six holes, varying in length from 120 to 238 yards (par, 22), intersects a part of the men's round, and the hazards are similar. *Visitors*, 1s. a day.



**EYEMOUTH.**

EYEMOUTH GOLF CLUB, INSTITUTED APRIL 1ST, 1894.

*Annual Subscription*, Seven Shillings and Sixpence; Ladies, Five Shillings; *Number of Members*, 70. *Captain*—Bailie McIvor. *Hon. Secretary*—D. Hume, High-street, Eyemouth.

*Club Prizes*.—Balabraes Trophy (scratch), every two months; Captain's Prize, monthly; Press Prize (handicap).

*Prize Winners in 1900*.—Balabraes Trophy: D. Fairbairn, 75 + 79 = 154. Press Prize: T. Prentice, 69 + 3 = 72. Captain's Prize: L. Robertson, 90 - 10 = 80. Scott Prize: D. Hume, 79.

*Record Score in a Club Competition*.—69, by T. Prentice, on August 23rd, 1900.

*Green Record*.—31, by D. Fairbairn.

The course, a very sporting one of nine holes, is on the Gunsgreen Cliffs. Eyemouth Station is within five minutes' walk of the Club-house. Visitors' charges: One day, one shilling; one week, two shillings; month, five shillings.

**FAILSWORTH.**

FAILSWORTH GOLF CLUB, INSTITUTED JUNE 20TH, 1896.

The course, of nine holes, with good hazards, is less than a mile from Failsworth and Clayton Bridge Stations. Failsworth is about twenty minutes' run from Manchester Exchange Station.

**FAIRMOUNT (U.S.A.).**

FAIRMOUNT GOLF CLUB (Missouri), nine holes.

**FAKENHAM.**

FAKENHAM GOLF CLUB, INSTITUTED FEBRUARY, 1889.

*Entrance Fee*, Ten Shillings; *Annual Subscription*, 1l.; *Number of Members*, 52. *Captain*—Dr. F. Coomber. *Hon. Secretary*—H. Newson, The Square, Fakenham.

*Club Prizes*.—Hamond Cup, Hastings Cup, and Captain's Prize (handicap); Aggregate Cup (scratch), April and October.

*Prize Winners in 1900*.—Hamond Cup: R. Pope and C. Scott-Chad. Hastings Cup: R. Pope and F. Andrews. Aggregate Cup: H. T. Gillies and C. Scott-Chad.

*Record Score in a Club Competition.*—79, by Dr. Belding, on May 16th, 1898.

*Green Records.*—Professional, 34, by A. Tingey on October 14th, 1898; Amateur, 37, by H. T. Gillies, in 1900.

The course, of nine holes, is dry and sandy, with natural hazards of whins, sandpits, &c. Fakenham is within an hour by rail from Cromer and Sheringham. Fakenham Town Station (G.N.R. and M.R.) is five minutes' walk from the green. There are good hotels in Fakenham. Visitors may have the use of the course and Club-house on very moderate terms.

### FAKENHAM LADIES' GOLF CLUB.

*Entrance Fee*, Five Shillings; *Annual Subscription*, Ten Shillings.

*Club Prizes.*—Club Cup and Norfolk Cup (open to County), half yearly; Gold Medal.

A branch of the men's Club.

### FALKIRK.

FALKIRK TRYST GOLF CLUB, INSTITUTED JUNE, 1885.

*Entrance Fee*, 1l.; Ladies and Juniors, Five Shillings; *Annual Subscription*, Fifteen Shillings; Ladies, Ten Shillings; Juniors, Five Shillings *Hon. Secretary*—J. F. Galloway, Muirhall, Larbert.

*Club Prizes.*—Nimmo Championship Medal (scratch); Spring Tournament (handicap); Foursome Tournament; Autumn Tournament; Dobbie Prize, and several monthly competitions.

The course, of nine holes, is on the ground on which the large stock sales known as the Falkirk Trysts are held, and is within five minutes' walk of Larbert Station. Charges for strangers, one shilling per day, two shillings and sixpence per week, and five shillings per month. Capital accommodation can be had at the Railway Hotel at Larbert Station.

### FALMOUTH.

FALMOUTH GOLF CLUB, INSTITUTED JULY, 1894.

*Annual Subscription*, 1l. 1s.; Ladies, Ten Shillings and Sixpence, and Five Shillings; *Number of Members*, 70. *Captain*—L. S. Anderson. *Hon. Secretary*—W. L. Fox, Carmino, Falmouth.

*Club Prizes.*—Mansel Medal (handicap), April; Saunders Badge (handicap, holes), January and February. Ladies: Fox Gold Bracelet (handicap); Cavenagh Bowl (handicap, holes).

*Prize Winners in 1900.*—Mansel Medal: R. Fox. Saunders Badge: L. S. Anderson. Fox Bracelet: Mrs. C. R. Broad. Cavenagh Bowl: Mrs. C. Foster.

*Record Score in a Club Competition.*—73, on October 20th, 1899, by L. S. Anderson.

*Green Record.*—35, by L. S. Anderson, on November 17th, 1899.

The course, of nine holes, is at Higher Kergilliack, and has charming and extensive views. The hazards are trees, hedges, a stream, and rough ground. There is a Club-house adjoining the high road, and close to the first tee and last hole. Conveyances can be obtained at a moderate fixed tariff. Penryn Railway Station is about two miles and Falmouth two and a half distant. Visitors may play on very reasonable terms.

### **FAREHAM.**

Admiral W. E. Gordon has a private course, of nine holes, about a mile and a half from Fareham Station (L. and S.W.R.), over which he very kindly permits members of any recognised Golf Club to play for any reasonable period on presenting their cards.

### **FARMINGTON (U.S.A.).**

FARMINGTON COUNTRY CLUB (Connecticut), nine holes.

### **FARNHAM.**

FARNHAM GOLF CLUB, INSTITUTED 1896.

The course, of nine holes, is at Seale, about two and a half miles from Farnham Station (L. & S. W. Railway). There is a Club-house.

### **FAULDHOUSE.**

FAULDHOUSE GOLF CLUB, INSTITUTED SEPTEMBER 14TH, 1894.

*Entrance Fee*, Two Shillings and Sixpence; *Annual Subscription*, Five Shillings; *Number of Members*, 40.  
*Captain*—Dr. P. Thornton. *Hon. Secretary*—M. Lawrie,  
Main Street, Fauldhouse.

*Club Prizes.*—Monthly scratch and handicap Medals; Thornton Cup, half yearly. The winners of cup last year were J. Campbell and T. Turner.

*Green Record*—27. Par, 22.

The course, of six holes, varying in length from 147 to 303 yards, is close to Fauldhouse Station (Caledonian Railway) and to Crofthead Station (North British Railway). Visitors are charged sixpence a day. There is a hotel near the course.

**FELIXSTOWE.**

FELIXSTOWE GOLF CLUB, INSTITUTED OCTOBER, 1880.

*Entrance Fee, 3l. 3s.; Annual Subscription, 2l. 2s.; Number of Members, 400. Captain—F. H. Beaumont. Hon. Secretary—J. H. Driver, Horsell, Surrey. Professional—H. G. Peck.*

Felixstowe links, of nine holes, are close by the sea and the mouth of the Deben. The Club-house faces the sea. There is good bedroom accommodation for members. Members of recognised Golf Clubs may play on payment of two shillings and sixpence a day, or ten shillings a week, except during the period from July 15th to September 15th, when the charge is four shillings a day, ten shillings for three days, or £1 a week. There is excellent hotel accommodation. Felixstowe Town Station (G.E. Ry.) is distant two miles.

FELIXSTOWE LADIES' GOLF CLUB, INSTITUTED MARCH, 1894.

*Entrance Fee, 2l. 2s.; Annual Subscription, Ten Shillings and Sixpence. Hon. Secretary—Mrs. Havell.*

The ladies have a course of their own. The holes vary in length from 145 to 227 yards. Visitors' charges: 1s. a day or 2s. 6d. a week.

**FERMOY.**

FERMOY GOLF CLUB.

**FERN BANK (U.S.A.).**

FERN BANK GOLF CLUB (Ohio), nine holes.

**FESTINIOG.**

FESTINIOG GOLF CLUB, INSTITUTED JANUARY, 1897.

The course, of nine holes, is on Cefn Common, in one of the most picturesque parts of North Wales. The hazards are walls, ditches, gorse, &c. Accommodation for members is provided in a cottage, close to the course. Festiniog Station (G.W.R.) is within five minutes' walk. There are two good hotels—Pengwern and Abbey Arms—and private lodging may also be had.

**FETTERCAIRN.**

FETTERCAIRN GOLF CLUB, INSTITUTED FEBRUARY 17TH, 1891.

*Annual Subscription*, Three Shillings; *Number of Members*, 25. *Hon. Secretary*—A. Sawyer, Fettercairn.

The course, of nine holes, is at Balnakettle, about two miles from the village of Fettercairn. Laurencekirk Station (Cal. Ry.) is six miles from the course. There is a respectable hotel in Fettercairn.

**FILEY.**

FILEY GOLF CLUB, INSTITUTED JUNE 1ST, 1897.

*Entrance Fee*, 1l. 1s.; *Annual Subscription*, 1l. 1s. *Hon. Secretary*—Capt. W. E. Fell, South Dene, Filey. *Professional*—A. Beach.

The course, of nine holes, varying in length from 80 to 400 yards (par, 35), is laid out over undulating ground about a mile from the station. The hazards are trees, dykes, whins, a pond, and a ravine. Visitors' charges, 2s. a day, 7s. 6d. a week, 10s. a fortnight, 15s. a month. Ladies, 1s. 6d., 5s., 7s. 6d., and 10s. for same periods. There is ample accommodation in Filey, but early provision should be made during July, August, and September.

**FINZEAN.**

FINZEAN GOLF CLUB, INSTITUTED AUGUST 5TH, 1897.

The course, of nine holes, is at Little Ennochie, one mile from Feughside Inn, and a little over six miles from Banchory Station (Deeside Railway). Lodgings may be had in the farmhouses in the vicinity.

**FITCHBURG (U.S.A.).**

ALPINE GOLF CLUB (Mass.), six holes.

**FLAXBOURTON.**

FELTON GOLF CLUB, INSTITUTED 1891.

The course, of nine holes, is on Felton Common, from which the station (G.W.R.) is four miles distant.

**FLEETWOOD.**

FLEETWOOD GOLF CLUB, INSTITUTED NOVEMBER, 1893.

The course, of nine holes, varying in length from 226 to 430 yards (par, 37), is within ten minutes' walk of the Fleetwood Station (L. and N.W.), and within an iron shot of the sea. The turf,

covering as it does a series of sand dunes, is good, and the round a sporting one. The Club headquarters are at the Mount Hotel, close to the links. Visitors' fees, one shilling per day, five shillings per week, and ten shillings per month. There is a separate course for ladies.

### FLORENCE.

FLORENCE GOLF CLUB, INSTITUTED MARCH 2ND, 1899.

*Annual Subscription*, Fifty Francs; *Number of Members*, 45. *Hon. Secretary*—Dr. S. Tidey, 10, Via Panzani, Florence (during Summer at Lucerne).

The Championship Cup of Italy is played for in April; holder, J. W. Spalding.

The course, of nine holes, is in the old Demdoff Park at San Donato. The turf is good, and the hazards consist of hedges, trees, a dyke, &c. There is a good Club-house on the ground, which is within easy reach of Florence (about one and a half miles distant).

### FLORIDA (U.S.A.).

EAST COAST GOLF CLUB OF FLORIDA.

Members have the free run of no fewer than five courses, namely, at St. Augustine, Ormond, Palm Beach, and Miami in Florida, and Nassau in the Bahamas.

### FOCHABERS.

FOCHABERS GOLF CLUB, INSTITUTED DECEMBER 22ND, 1892.

The course, of nine holes, within the grounds of Gordon Castle, the seat of the Duke of Richmond, is about a mile from the station, where conveyances meet nearly all trains. There are two hotels in Fochabers. Green charges for visitors: Daily, one shilling; weekly, two shillings and sixpence; monthly, five shillings.

### FOLKESTONE.

FOLKESTONE GOLF CLUB, INSTITUTED 1888.

*Entrance Fee*, 2l. 2s.; *Annual Subscription*, 2l. 2s. Non-playing 1l. 1s.; *Family Tickets*, 5l. 5s.; *Number of Members*, 150. *Captain*—Sir W. Style, Bart. *Hon. Secretary*—E. T. Ward, 5, The Lees, Folkestone.

*Club Prizes*.—Monthly Medal (handicap), on first Wednesday in each month; Captain's Gold Medal for monthly winners, in September; Filmer-Bennett Cup; Hong Kong Cup.

*Prize Winner in 1900.*—Filmer-Bennett Cup, Hong Kong Cup, and Gold Medal: Col. Blake.

*Green Records.*—Professional, 36, by D. Rolland and J. Lloyd, in June, 1894; Amateur, 37, by A. C. Edwards, in September, 1897.

*The course, of nine holes, is over the meadows of Broadmead Farm, about five minutes' walk from Folkestone Central Station (S.E.R.). The hazards are numerous and varied. TEMPORARY MEMBERS charges: Monthly (except July, August, and September), 15s.; During July, August, and September, 1l. 1s.; Weekly (except Easter and Whitsun week and during July, August, and September), 5s.; Weekly during Easter and Whitsun weeks, and July, August, and September, 7s. 6d.; Officers stationed in Kent, per quarter, 10s. 6d.*

#### FOLKESTONE LADIES' GOLF CLUB, INSTITUTED 1892.

*Entrance Fee, 1l. 1s.; Annual Subscription, 1l. 1s.*

*Club Prizes and Winners in 1900.*—Jubilee Cup: Mrs. Hughes. Monthly Gold Medal (final): Miss Wood.

A branch of the men's Club.

The course is one of nine holes, most of them the same as played by the men, only with advanced tees. Ladies are admitted as temporary members on the same scale as above.

#### FOND DU LAC (U.S.A.).

#### FOND DU LAC GOLF CLUB (Wisconsin).

#### FONTHILL (Co. DUBLIN).

#### FONTHILL GOLF CLUB.

#### FORFAR.

#### FORFAR GOLF CLUB, INSTITUTED 1871.

*Entrance Fee, Fifteen Shillings; Annual Subscription, Ten Shillings; non-resident, Seven Shillings and Sixpence. Number of Members, 295. Hon. Secretary—D. Stewart, Cargill-terrace, Forfar.*

*Club Prizes.*—Brodie-Younger Shield (scratch), March; Club Medal (scratch); Whyte Cross (aggregate, scratch), and Merchants' Cup (handicap), Spring and Autumn Meetings; Dunnichen Medal (holes, handicap), May; Bruce Medal (handicap), August.

*Prize Winners in 1900.*—Brodie-Younger Shield: W. G. Laird, 88. Club Medal: A. Smith, 87. Whyte Cross: W. Lowson, 169. Dunnichen Medal: A. Smith. Merchants' Cup: F. Martin. Bruce Medal: D. Stewart, 83.

*Record Score in a Club Competition.*—78, by J. Cunningham, in 1898. This is also the *Green Record*, which was equalled by F. McKenzie and C. Aikman, St. Andrews, in 1900.

The course consists of eighteen holes, varying from 150 to 500 yards, and there are plenty of hazards in the shape of bunkers, burns, ditches, fences, whins, and broom. It is one of the best inland greens in the country, and, though private, golfers are always made welcome, and permission to play can be got by applying at the Club-house and signing the visitors' book. There is plenty of accommodation to be had in the County, Royal, and Jarman's Hotels, at moderate charges. Forfar, the nearest railway station, is distant a mile and a half, and all trains stop there.

#### FORFAR LADIES' GOLF CLUB, INSTITUTED 1895.

*Entrance Fee*, Five Shillings; *Annual Subscription*, Five Shillings.

The ladies form a section of the men's Club. They have separate rooms in the Club-house, and a nine-hole course has been made for their exclusive use, in addition to which they have the privilege of playing over the regular course, except on Thursdays and Saturdays.

#### FORMBY.

#### FORMBY GOLF CLUB, INSTITUTED DECEMBER 11TH, 1884.

\* *Entrance Fee*, 15l. 15s.; *Annual Subscription*, 3l. 3s.; *Number of Members*, 500 (limit). *Captain*—Lord Stanley. *Secretary*—F. E. M. Dixon, Inverallen, Formby. *Professional*—W. McEwan.

*Club Prizes.*—Scratch: Prestwich Gold Medal on first day and Fowler Silver Medal on second day of Spring Meeting; Cullen Medal, Autumn Meeting; Handicap: Two Prizes on each day of Spring Meeting, and Aggregate Prize for best net score of both days' play; Two Prizes at Autumn Meeting and two at St. Andrew's Meeting; and Welch Gold Cross (limited to 10 handicap); Monthly Optional Sweepstakes, on the middle Saturday of each month; also St. Andrew's Medal for best scratch score.

*Prize Winners in 1900.*—Winter Monthly (optional): T. Croft. Richardson Prize: G. H. Walker (3). Schoolboys' Medal: T. J. Ainsworth, 91. Spring Meeting—Prestwich Medal: A. G. Hogg, 80. Fowler Medal: H. H. Hilton, 79. Handicap Prizes—A. G. Hogg, 80—2=78; and Dr. R. G. Sheldon, 100—21=79. Aggregate Prize: P. J. T. Henery, 86 and 80=166. Mixed Foursomes: D. E. and Miss A. G. Ainsworth, 101—8=93. Captain's Prize: W. B. Stoddart (1). Autumn Meeting—Cullen Medal: H. H. Hilton, 80. Handicap Prize: E. C. Hornby, 96—10=86. Monthly (optional): A. G. T. Cox. St. Andrew's Meeting—Scratch Medal: H. H. Hilton,



88. Handicap Prizes : D. E. Ainsworth, 92 - 7 = 85 ; and J. J. Brickhill, 89 - 3 = 86.

*Record Score in a Club Competition* (since course lengthened).—77, by G. F. Smith, on May 13th, 1899.

For a description of the links of eighteen holes, varying in length from 140 to 472 yards (par, 75), see special article in Vol. XI. of the ANNUAL.

There are now nine bedrooms in the Club-house.

**FORMBY LADIES' GOLF CLUB**, INSTITUTED JANUARY, 1896.

*Entrance Fee*, 2l. 2s.; *Annual Subscription*, 1l. 1s.;  
*Hon. Secretary*—Mrs. Ainsworth, Elleray, Freshfield.

The course, of nine holes, varying in length from 108 to 357 yards (par, 37), is within three minutes' walk of Freshfield Station (L. and N. Railway).

### FORRES.

**FORRES GOLF CLUB**, INSTITUTED APRIL 26TH, 1889.

*Annual Subscription*, Twelve Shillings and Sixpence ;  
*Number of Members*, 90. *Hon. Secretary*—G. B. Taylor,  
National Bank, Forres.

The course consists of eighteen holes, varying in length from 180 to 450 yards, and there is a comfortable Club-house. It is about ten minutes' walk from Kinloss Station (Highland Railway). The Cluny Hill Hydropathic and the Royal Station Hotel afford ample accommodation for visitors.

### FORT AUGUSTUS.

**FORT AUGUSTUS GOLF CLUB.**

The course consists of nine holes.

### FORT CUMBERLAND.

The Officers of the Royal Marine Artillery have a nine-hole course round Fort Cumberland, the various parts of the work being utilised as hazards.

### FORT DODGE (U.S.A.).

**FORT DODGE GOLF CLUB** (Iowa), nine holes.

**FORTROSE.**

**FORTROSE AND ROSEMARKIE GOLF CLUB, INSTITUTED SEPTEMBER 29TH, 1888.**

*Annual Subscription*, Ten Shillings; *Ladies*, Two Shillings and Sixpence; *Number of Members*, 60, and 40 Ladies. *Captain*—Col. Stephen, C.B. *Hon. Secretary*—J. Robertson, 28, High-street, Fortrose.

*Club Prizes*.—MacIntyre Cup (scratch), September; Rosehaugh Gold Medal (handicap), on first Thursday of each month.

*Prize Winners in 1900*.—MacIntyre Cup: D. H. Barclay, 92. Rosehaugh Medal: Dr. W. McLean.

*Record Score in a Club Competition*.—78, by Dr. W. McLean, in September, 1900.

*Green Record*.—36, by Dr. W. McLean.

The course, of nine holes, varying in length from 135 to 508 yards, is at Chanonry Point, which divides the Moray and Inverness Firths. Ruts and the sea beach form the most difficult hazards. Fortrose Station is about half a mile from the Club-house. Accommodation may be had at hotels and private houses in Fortrose and Rosemarkie. Visitors may play on payment of three shillings and sixpence per month.

**FORT WILLIAM.**

**LOCHABER GOLF CLUB, INSTITUTED 1890.**

*Annual Subscription*, Five Shillings; *Number of Members*, 20. *Hon. Secretary*—H. Fraser, Court House Fort William.

*Club Prizes*.—Matheson Silver Cup (scratch), May; Matheson Cup (handicap), October; Livingston Medal (handicap), on first Saturday of each month.

The course, of nine holes, varying in length from 100 yards to 200 yards, is about 600 yards above Fort William, and within five minutes' walk of the station. The hazards are fences, ditches, and whins. There is good hotel accommodation.

**FOXBURG (U.S.A.).**

**CLARION COUNTY GOLF CLUB (Penn.), nine holes.**

**FOXBURG WOMEN'S GOLF CLUB, nine holes.**

**FOXROCK.**

FOXROCK GOLF CLUB, INSTITUTED MARCH, 1893.

*Entrance Fee*, 5l. 5s.; *Annual Subscription*, 1l. 1s.;  
*Number of Members*, 260. *Captain*—P. Aungier. *Hon.*  
*Secretary*—A. W. Rutherford, 5, College Green, Dublin.  
*Professional*—W. Clay.

*Prize Winners in 1900.*—Railway Cup (open): C. T. Beard, 85—11=74. Captain's Prize (holes): C. D. Barry. West Cup (holes): T. N. Staples. Royal Exchange Cup: C. J. Rutherford, 86—14=72. Scratch Medal: C. T. Beard, 81.

*Record Score in a Club Competition.*—81, by C. T. Beard.

The course, of nine holes, varying in length from 145 to 460 yards, is laid out on pasture land about ten minutes' walk from Foxrock Station (Dublin, Wicklow, and Wexford Ry.), which is fifteen minutes' by rail from Dublin. There is a comfortable Club-house.

**FOXROCK LADIES' GOLF CLUB.**

A branch of above.

**FRAMINGHAM (U.S.A.).**

FRAMINGHAM GOLF CLUB (Mass.), nine holes.

**FRAMLINGHAM.**

FRAMLINGHAM GOLF CLUB, INSTITUTED MAY 16TH, 1894.

The course, of nine holes, is laid out on upland pasture, and the hazards are hedges, ditches, and trees. The greens are small, and, although in fair order in dry weather, are very bad after heavy rain. The course is about three miles from Framlingham Station by road, and two miles by the fields. Visitors may play two days free, afterwards a charge of two shillings and sixpence a fortnight, and one shilling and sixpence for ladies is imposed.

**FRASERBURGH.**

FRASERBURGH GOLF CLUB, INSTITUTED MAY, 1882.

The course, of eighteen holes, is about a quarter of a mile from Fraserburgh Station. The hazards are bunkers, bents, and natural declivities. Strangers may play on application. There are several good hotels in Fraserburgh.

**FREDERICTON** (NEW BRUNSWICK).**FREDERICTON GOLF CLUB.****FRINTON-ON-SEA.**

**FRINTON-ON-SEA GOLF CLUB**, INSTITUTED AUGUST, 1895.

*Entrance Fee*, 4*l.* 4*s.*; *Annual Subscription*, 1*l.* 1*s.*; Ladies, 10*s.* 6*d.* *Number of Members*, 300. *Captain*—A. J. Ayden. *Hon. Secretary*—W. Walden, The Gables, Frinton-on-Sea. *Assist. Secretary*—E. C. Homer.

Frinton is a quiet little seaside resort two hours' run from Liverpool Street Station (London), and six miles from Clacton-on-Sea. The course, which is a very sporting one, of eighteen holes, is laid out principally on the marshes, which extend by the sea-shore. The turf affords splendid tees through the green, and the greens are also excellent. The principal hazards are sand bunkers. The course measures 3 miles 288 yards. The Club-house is a comfortable building erected in 1899, close to the first tee. Several tennis courts have been recently laid out on ground adjoining the links, where members of the Golf Club and visitors are permitted to play on payment of a small fee. The Grand Hotel and Beach House Boarding Establishment are within a creak spot of the first tee, and the Queen's Hotel is only a few minutes' distant. Visitors may play on payment of 2*s.* 6*d.* a day, or 10*s.* a week. Ladies, 5*s.* a week.

**FROME.**

**FROME GOLF CLUB**, INSTITUTED OCTOBER, 1895.

*Entrance Fee*, 1*l.* 1*s.*; *Annual Subscription*, 1*l.* 1*s.*; *Number of Members*, 50. *Captain*—A. C. Gorden. *Hon. Secretary*—A. W. Dalby, Argyll House, Frome.

*Prize Winners in 1900*.—Club Cup (scratch): P. E. Le Gros. Monthly Medal and Ladysmith Cup: C. R. Wood. Ladies' Prize: R. Gorden.

*Green Records*.—Professional, 37, by J. Hearne; Amateur, 42, by A. C. Polehampton, on Nov. 19, 1898. Par, 35.

The course, of nine holes, varying in length from 175 to 440 yards, is at Vallis Leaze, about one mile from Frome Station (G.W.R.). A 'bus runs to the Club-house—fare, sixpence. The hazards are roads, walls, disused quarries, ditches, &c. Visitors (introduced) are charged one shilling per day, three shillings per week, or ten shillings and sixpence per month. There is no play from May to September.

FROME LADIES' GOLF CLUB, INSTITUTED OCTOBER 1897.

*Annual Subscription*, Twelve Shillings and Sixpen Green—Vallis Leaze.

### **GAILES.**

WESTERN GOLF CLUB, INSTITUTED NOVEMBER, 1897.

*Entrance Fee*, 3l. 3s.; *Annual Subscription*, Ten Shillings and Sixpence; *Number of Members*, 600. *Captain*—T. M. Lang. *Hon. Secretary*—J. H. Neil, 121, West Regent-street, Glasgow.

The course of eighteen holes, varying in length from 190 to 450 yards (par, 74), is laid out on the tract of ground at Gales, Ayrshire, lying between the Glasgow and South-Western Railway and the sea. The hazards are sandhills, bunkers, and a burn. Seven of the greens are practically on the sea level, and the majority are natural. With play the course should become a very fine one. The Club-house is in close proximity to Gales Station. Visitors' charges: 1s. per day, 5s. per week, 10s. per month.

### **GAINSBOROUGH.**

THOROCK GOLF CLUB.

### **GALASHIELS.**

TORWOODLEE GOLF CLUB, INSTITUTED SEPTEMBER 16TH, 1895. (With which is incorporated Galashiels Golf Club, instituted in 1885.)

*Annual Subscription*, 1l. 1s.; *Ladies*, Seven Shillings and Sixpence; *Number of Members*, 150, and 60 *Ladies*. *Captain*—E. Gardiner. *Hon. Secretary*—H. H. G. Lees, Solicitor, Galashiels. *Professional*—A. Crombie.

*Club Prizes*.—Championship Medal (scratch), Dickson Cup, and Barclay Medal, thrice a year; Pringle Medal, four times; and Monthly Medal (all handicap).

*Prize Winners in 1900*.—Dickson Cup: J. M. Brown (two rounds), 150. Pringle Medal: J. M. Brown (three best rounds out of four) = 240. Championship (four rounds): W. Addison, 172 (after a tie). Captain's Prize: W. P. Sanderson, 89—11=78.

*Record Score in a Club Competition*.—75, by J. M. Brown, on September 19th, 1900.

The course, of nine holes, is over level ground by the side of the Gala, within the policies of Torwoodlee House, belonging to Captain

Pringle. It is fully one and a half miles from Galashiels Station by the main road to Edinburgh, from which there is an easy access to the course. The course is playable all the year, and there are a great many hazards. The putting greens are good. The Club-house stands on a picturesque site.

### **GALESBURG (U.S.A.).**

**KILBOGIE GOLF CLUB** (Illinois), nine holes.

### **GALSTON.**

**GALSTON GOLF CLUB**, INSTITUTED AUGUST 10TH, 1895.

The course, of nine holes, is within three minutes' walk of the station.

### **GALVESTON (U.S.A.).**

**GALVESTON GOLF CLUB** (Texas), nine holes.

### **GALWAY.**

**GALWAY GOLF CLUB**, INSTITUTED 1895.

*Entrance Fee, 1l.; Annual Subscription, 1l. Hon. Secretary—E. Lanphier, County Club, Galway.*

The course, of nine holes, is on a promontory running into the Atlantic, about half a mile from the tram terminus, and two miles from the railway station. Splendid bathing and fishing are to be had, and Connemara is within easy driving distance.

### **GARELOCHHEAD.**

**GARELOCHHEAD GOLF CLUB**, INSTITUTED 1895.

The course, of nine holes, varying in length from 200 to 500 yards, is to the north-east of Garelochhead, and overlooks Gareloch, Loch Goil, and Loch Long. Hazards are plentiful, and the turf is old and good. The first tee is close to Garelochhead Station (West Highland Railway) and the pier and hotel.

### **GARRON POINT.**

A course of nine holes, varying in length from 85 to 440 yards, has been laid out in connection with the Garron Tower Hotel, Co. Antrim. The course lies close to the hotel, which is in the midst of magnificent scenery.

### **GEELONG.**

**GEELONG GOLF CLUB**, INSTITUTED AUGUST 4TH, 1892.

*Annual Subscription, 2l. 2s. Hon. Secretary—J. S. B. Orr, Montrose, Geelong, Victoria.*

*Club Prizes.*—Club Championship, July; Open Championship and Handicap, September; Monthly Medal on second Saturday of each month.

The course, of eighteen holes, is three miles in length. North Geelong Railway is half a mile from the Club-house, and twenty minutes from Geelong by cab or 'bus. Geelong is an hour and a half's railway journey from Melbourne.

### GENEVA.

GENEVA GOLF CLUB, INSTITUTED 1898.

*Entrance Fee*, 20 francs; *Annual Subscription*, 30 francs; *Number of Members*, 150. *Hon. Secretary*—L. Picket, Parc des Sports, aux Charmilles, Geneva. *Professional*—A. Covington.

The course, of nine holes, is about half a mile out of the town, and can be reached by tram. The turf is excellent, and the hazards are bunkers and a stream. Visitors: Three francs per day; twelve francs per week; twenty-five francs per month.

### GIBRALTAR.

GIBRALTAR GOLF CLUB, INSTITUTED FEBRUARY 19TH, 1891.

*Hon. Secretary*—Lieut. Izat, R.A.

The course at North Front is a very stony one of nine holes, about a mile and a half in length. The season commences in November and ends in May.

### GIRVAN.

GIRVAN GOLF CLUB, INSTITUTED 1872.

The course consists of nine holes, and the hazards are chiefly sand bunkers and whins, while the near proximity of the seashore makes another dangerous hazard. Girvan Station is within 500 yards of the green, and there is good accommodation for visitors.

### GISBORNE (NEW ZEALAND).

POVERTY BAY GOLF CLUB, INSTITUTED APRIL 27TH, 1893.

*Annual Subscription*, 11. 1s.; *Number of Members*, 40. *Hon. Secretary*—E. H. Mann, Whatanpoke, Gisborne.

The course, of eighteen holes, varying from 160 to 460 yards, is about ten minutes' walk from the Post Office. The hazards are two wide drains, a road, swampy ground, and a plantation. Visitors may play free for a fortnight, afterwards on payment of five shillings a month.

POVERTY BAY LADIES' GOLF CLUB, INSTITUTED  
APRIL 27TH, 1893.

*Annual Subscription*, Five Shillings; *Number of Members*, 34. *Hon. Secretary*—Mrs. Cuthbert.

The ladies are allowed to play over nine holes of the men's course every day except Thursdays and Saturdays. Green charges same as for men.

**GLADWYNS.**

GLADWYNS GOLF CLUB, INSTITUTED APRIL, 1885.

*Annual Subscription*, One Shilling. *Number of Members*, 48. *Hon. Secretary*—P. V. Broke, Gladwyns, Essex.

*Club Prizes*.—Oxford Cleek, Silver Iron, Selwin-Ibbetson Cup, Purves Cup, Quarterly Cup (handicap), Scratch Prizes and Bogey Cup at Easter and Autumn Meetings.

The green, which has separate eighteen hole courses for ladies and gentlemen, is strictly private, and except at Easter and in Autumn there is little play.

**GLAMORGANSHIRE.**

GLAMORGANSHIRE LADIES' COUNTY UNION,  
INSTITUTED 1900.

*Hon. Secretary*—Miss Beasley, Northeliff, Penarth.

**GLASGOW.**

GLASGOW GOLF CLUB, RECONSTITUTED 1870.

*Entrance Fee*, 4*l.* 4*s.*; Reduced till membership reaches 600 to 2*l.* 2*s.*; *Annual Subscription*, 1*l.* 6*s.*; *Number of Members*, 550 ordinary, and 40 life members. *Captain*—R. Brownlee, jun. *Hon. Secretary*—W. Carnegie, 431, Gallowgate, Glasgow. *Greens*—Blackhill, Glasgow; and Gailes, Ayrshire. *Professionals*—J. Martin, Blackhill; and J. Tulloch, Gailes.

*Club Prizes*.—(1) Blackhill. Three Monthly Medals on first Saturday of each month, viz., up to 6 handicap, from 6 to 12 handicap, and from 13 to 18 handicap; Garroway Cup (handicap) by holes; Club Medal (scratch), Robertson Putter (scratch), Wilson Medal (handicap), Herriot Prize, and Stewart Cup (handicap), April; Club Gold Medal (scratch), October. (2) Gailes. Three Monthly Medals on first Saturday of each month, on the same handicap terms as at



Blackhill; Scratch and Club prizes, April; Tennant Cup (scratch) open to all amateurs, May; Rae-Arthur Medal (scratch), and Salmon Medal (handicap), October.

*Record Scores in Club Competitions.*—Blackhill, 73, by D. Bone. Gailes, 73, by D. Bone.

*Green Records.*—Blackhill, 72, by D. Bone. Gailes, 73, by D. Bone and by J. Tulloch (professional).

The Blackhill course, of eighteen holes, is two miles from the Royal Exchange, Glasgow, and one mile from Garngad Station (City Union Railway). The hazards are walls, a road, the canal, &c.

The Gailes course, also of eighteen holes, is within a quarter of a mile of Gailes Station (Glasgow and S.W. Railway), and two miles from Irvine. It is about three miles round, with good seaside bunkers, and turf. There are comfortable Club-houses on both courses.

#### ALEXANDRA GOLF CLUB, INSTITUTED JANUARY, 1894.

*Annual Subscription*, 1*l.* 1*s.*; *Number of Members*, 120.

*Captain*—D. Bone. *Hon. Secretary*—J. Manson, 15, Apsley-place, Glasgow. *Professional*—D. Adams.

*Club Prizes.*—Gold Medal (scratch) and Gold Medals (handicap) for 1st and 2nd classes, on the last Saturday of each month; Garroway Cup (holes, handicap); also prizes at Spring and Autumn meetings, April 13th and September 14th.

The holder of the Garroway Cup is R. Scott.

*Record Score in a Club Competition.*—74, April 22nd, 1899, by D. Bone.

*Green Record.*—33, in July, 1899, by D. Bone. Par, 32.

The private course of nine holes, varying in length from 165 to 290 yards, is at Riddrie Knowes, about ten minutes' walk east from Alexandra Park Station. The hazards are trees, whins, a road, a burn, and a quarry. Cars run within half a mile of the Club-house.

#### BEARSDEN GOLF CLUB, INSTITUTED DECEMBER, 1890.

*Number of Members*—134 and 31 ladies. *Hon. Secretary*—W. Anderson, jun. *Entrance Fee*, 1*l.* 1*s.*; *Annual Subscription*, 1*l.* 1*s.*

Bearsdén is a suburb of Glasgow, about five miles north-west from the city, and residence in the neighbourhood qualifies for membership.

The course, of nine holes, is about ten minutes' walk from the station (N.B. Railway). The hazards are hedges, a pond, and a huge pile of blaes.

# BELLAHOUSTON GOLF CLUB, INSTITUTED DECEMBER, 1899.

*Entrance Fee*, Two Shillings and Sixpence; *Annual Subscription*, Two Shillings and Sixpence; *Number of Members*, 100. *Captain*—A. B. S. Watt. *Hon. Secretary*—W. Henry, 1, Rosemount-terrace, Ibrox.

*Club Prizes*.—Monthly Medals on last Saturday of every month, Finals in October; Watt Cup, April.

*Prize Winners in 1900*.—First Class Medal: A. B. S. Watt, 77 + 3 = 80. Second Class Medal: D. Cameron, 97 - 7 = 90.

*Record Score in a Club Competition*.—77, by A. B. S. Watt, on October 20th, 1900.

The Club play over the course of nine holes in Bellahouston Park, kept up by the Glasgow Corporation. Season tickets, 7s. 6d.; or any one can play a round for 2d.

# CALEDONIAN GOLF CLUB.

Membership is confined to *employés* in the Caledonian Railway Works.

# CAMBUSLANG GOLF CLUB, INSTITUTED 1892.

*Hon. Secretary*—R. Duncan, Morriston Buildings, Cambuslang.

Cambuslang is a suburb of Glasgow, and easily accessible by train from the Central Station (Cal. Ry.). The course consists of nine holes, the principal hazard being a burn.

# CATHCART CASTLE GOLF CLUB (formerly Merrylea Golf Club), INSTITUTED 1893.

*Entrance Fee*, 1l. 1s.; *Annual Subscription*, 1l. 1s.; *Number of Members*, 280. *Captain*—R. Stewart. *Hon. Secretary*—C. Vost, C.A., 108A, Hope-street, Glasgow.

*Club Prizes*.—MacSorley Cup (holes, handicap), in May; Monthly Medal, on second Saturday of each month, Final in June; Driving, Approaching, and Bogey Prizes during year.

*Prize Winners in 1900*.—MacSorley Cup: J. G. Edgar. Monthly Medal: J. G. Edgar, 79.

*Record Score in a Club Competition*.—75, by J. G. Edgar.

*Green Record*.—76, by H. Shaw.

The course, of eighteen holes, varying in length from 100 to 450 yards, and the Club-house are a mile from Cathcart Station.

CATHKIN BRAES GOLF CLUB, INSTITUTED SEPTEMBER, 1888.

The course, of nine holes, is about half a mile from Carmunnock, on the Cathkin Braes (666 feet above the sea level), and is reached by train to Busby or Rutherglen, thence by 'bus. There are numerous sporting hazards in the shape of lochs, whins, marshes, and water-courses.

DOUGLAS PARK GOLF CLUB, INSTITUTED JUNE 25TH, 1897.

*Entrance Fee, 1l. 1s.; Annual Subscription, 1l. 1s.*  
*Hon. Secretary*—W. Gibson, Camphill, Bearsden.

The course, of twelve holes, the longest being about 300 yards, is close to Douglas Park Station, which is about ten minutes' walk from Bearsden.

EASTWOOD GOLF CLUB, INSTITUTED MAY, 1894.

*Entrance Fee, 1l.; Annual Subscription, Ten Shillings.*  
*Hon. Secretary*—J. S. Samuel.

The course, of nine holes, is at Eastwood, on what is locally known as the Muir. The par of the round is 31, and the hazards are whins, trees, rocks, hedges, ditches, a burn, and a quarry.

GLASGOW CLEEK GOLF CLUB.

*Green*—Alexandra Park.

GLASGOW ELECTRIC GOLF CLUB.

*Green*—Alexandra Park.

GLASGOW HERALD GOLF CLUB.

*Green*—Alexandra Park.

Membership as per title.

GLASGOW HIGH SCHOOL GOLF CLUB, INSTITUTED SEPTEMBER, 1892.

*Entrance Fee, Two Shillings and Sixpence; Annual Subscription, One Shilling.* *Green*—Alexandra Park.

Membership is confined to masters and pupils of the school.

GLASGOW INSURANCE GOLF CLUB, INSTITUTED APRIL 21st, 1898.

*Annual Subscription, One Shilling.* *Hon. Secretary*—A. Smith, 46, Gordon-street, Glasgow.

GLASGOW LIBERAL CLUB GOLF CLUB.

GLASGOW MEAT MARKET GOLF CLUB.

GLASGOW NORTH-WESTERN GOLF CLUB, INSTITUTED NOVEMBER, 1895.

*Entrance Fee*, 2*l.* 2*s.*; *Annual Subscription*, 1*l.* 1*s.*;  
*Number of Members*, 358. *Captain*—D. Walker. *Hon.*  
*Secretary*—J. McKellar, 253, Gairhraid Street, Glasgow.

*Club Prizes*.—Paton Tankard (holes); Cleveland Bowl (Bogey); MacLashan Cup (holes); McInnes Shaw Shield; Webster Prize (holes); Victoria Diamond Jubilee Cup (mixed foursomes).

*Prize Winners in 1900*.—Rev. T. M. Taylor, W. D. Strachan, J. S. Nisbet, J. P. Dickson, Miss Campbell, and H. M. Macneal.

The Club have just entered upon an eighteen holes' course at Ruchil. The hazards are hedges, dykes, and trees. The nearest station is Maryhill (Cal. Ry.).

GLASGOW TEACHERS' GOLF CLUB, INSTITUTED 1897.

*Green*—Alexandra Park.

GLASGOW THISTLE GOLF CLUB, INSTITUTED 1893.

*Green*—Alexandra Park.

GLASGOW UNIVERSITY GOLF CLUB, INSTITUTED MARCH, 1889.

*Annual Subscription*, Six Shillings.

*Club Prizes*.—Fraser Medal (scratch) and Club Gold Medal (handicap), Spring and Autumn, on various greens.

GRAFTON GOLF CLUB, INSTITUTED 1897.

*Green*—Alexandra Park.

INGRAM GOLF CLUB, INSTITUTED 1897.

*Green*—Alexandra Park.

KINTYRE GOLF CLUB, INSTITUTED 1897.

*Green*—Alexandra Park.

1ST LANARK R.V. GOLF CLUB, INSTITUTED SEPTEMBER 29TH, 1891.

Membership is only open to members and honorary members of the 1st Lanark Rifle Volunteers.

The course, at Yorkhill, Glasgow, consists of six holes.

**NORTH BRITISH DAILY MAIL GOLF CLUB, INSTI-  
TUTED MARCH, 1896.**

*Green*—Alexandra Park.

Membership as per title.

**POLLOK GOLF CLUB, INSTITUTED DECEMBER 1ST, 1892.**

*Entrance Fee*, 3*l.* 3*s.*; *Annual Subscription*, 1*l.* 5*s.*;

*Number of Members*, 450. *Hon. Secretary*—W. Boyd,  
jun., C.A., 112, Bath-street, Glasgow.

*Club Prizes*.—Stirling Maxwell Cup (scratch), April; Mann Cup  
(holes, handicap), Spring.

The course, which is about seven minutes' walk from Pollokshaws  
Station, is within the Pollok policies. It is private, and consists of  
eighteen holes, varying in length from 165 to 400 yards (par, 70).  
The turf is nearly two centuries old. There is a Club-house.

**ST. MUNGO'S COLLEGE GOLF CLUB, INSTITUTED 1897.**

*Green*—Alexandra Park.

**ST. MUNGO GOLF CLUB, INSTITUTED JULY 28TH, 1893,**  
*Annual Subscription*, 1*l.* 1*s.*

Membership is confined to the Licensed Trade in Glasgow and  
West of Scotland, and those directly connected therewith. Members  
not possessing the foregoing qualifications may be admitted at the  
same annual subscription, and be entitled to the full privileges of  
the Club, but shall not have a voice in the management.

*Club Prizes*.—St. Mungo Silver Teaspoon (handicap), monthly;  
Bronze Medal (scratch); Turner Medal (handicap).

By agreement with the Irvine Golf Club, members have the use of  
the Irvine links at Bogside every Tuesday and Thursday.

**SCOTSTOUNHILL GOLF CLUB, INSTITUTED 1894.**

The course, of nine holes (par, 33), is on the farm of Bankhead,  
Scotstounhill, on the Elderslie Estate. The hazards are hedges, a  
road, and a burn.

**THANE GOLF CLUB, INSTITUTED 1897.**

*Green*—Alexandra Park.

**TORYGLEN GOLF CLUB, INSTITUTED NOVEMBER 15TH,  
1893.**

*Entrance Fee*, 1*l.* 1*s.*; *Annual Subscription*, 1*l.* 1*s.*;  
*Number of Members*, 180. *Captain*—J. A. Weddell.  
*Hon. Secretary*—J. Cairns, 70, Albert Road, Crosshill,  
Glasgow. *Professional*—J. Gordon.

*Club Prizes.*—Cameron Corbett Vase (scratch, open), on May 29th; Bogey Competition, May 23rd; also prizes at Spring Meeting on May 11th, and Autumn Meeting on September 7th.

*Prize Winners in 1900.*—Cameron Corbett Vase: G. Hutchison. Alexandra G.C., 79. Spring: A. Muir, 81. Autumn: F. Gordon, 81.

The course, of nine holes, varying in length from 160 to 480 yards, is within fifteen minutes' walk of Crosshill Station (Cal. Ry.). A burn is crossed three times, and the other hazards are hedges, fences, and trees. An old rustic house (Toryglen Ho) is fitted up as Club-house.

The Glasgow Corporation's course in the Alexandra Park consists of eighteen holes, the hazards being boundary railings. Box accommodation may be had in the Golf-house at the rate of five shillings per annum. The green charges are 2*d.* a day, or 7*s.* 6*d.* a year. A Trophy offered by the Corporation is played for annually.

### GLASTONBURY.

IVYTHORN GOLF CLUB, INSTITUTED DECEMBER, 1887.

The course, of nine holes, is on the Polden Hills, close to Marshalls Elms, and about two and a half miles from Glastonbury Station.

### GLASTONBURY (U.S.A.).

GLASTONBURY GOLF CLUB (Connecticut), nine holes.

### GLENCORSE.

GLENCORSE GOLF CLUB, INSTITUTED MAY 4TH, 1895.

*Entrance Fee*, 1*l.* 10*s.*; *Annual Subscription*, 1*l.* 1*s.*; Ladies, Ten Shillings. *Number of Members*, 160, and 26 Ladies. *Captain*—A. W. Inglis. *Hon. Secretary*—A. G. Bertram, School-house, Glencorse. *Professional*—J. Paterson.

*Club Prizes*—Gold Medal (scratch) and Silver Quaich (handicap), May; Belwood Cup (holes, handicap), June; Silver Medal (scratch), Autumn.

*Prize Winners in 1900.*—Gold Medal: Rev. W. Johnston, 76. Silver Quaich: C. Sommerville, 77—8=69. Belwood Cup: J. R. Walker. Silver Medal: L. M. Balfour-Melville, 69.

*Record Score in a Club Competition.*—69, by J. W. Tod, in April, 1898; by L. M. Balfour-Melville in October, 1900.

*Green Records.*—Professional, 66, by J. Paterson, 1898; Amateur, 69, as above.

The course, of eighteen holes, is laid out on a stretch of ground near Glencorse, acquired from the Captain. It has recently been considerably extended and improved, several artificial bunkers having been made and new teeing grounds constructed. The Glencorse burn is an ever present hazard. There is a Club-house, with accommodation for ladies and gentlemen. Glencorse (five minutes), Auchendinny (four minutes), are the nearest stations. Visitors' daily ticket, one shilling; weekly, two shillings and sixpence; monthly, five shillings.

### **GLENLUCE.**

WIGTOWNSHIRE GOLF CLUB, INSTITUTED MARCH, 1894.

*Annual Subscription, 1l. 1s. Hon. Secretary.—J. Cullen, jun., Solicitor, Glenluce.*

The Stair Medal (handicap) is played for on the third Saturday of each month.

*Green Record.—35, by J. E. Laidlay, in 1896.*

The course, of nine holes, varying in length from 180 to 310 yards, is on the farm of Mains of Park, about a mile from Glenluce Railway Station, where conveyances may be had at threepence a head. Visitors introduced by members may have use of the green for three days free of charge; if not introduced, the charges are: one shilling per day, two shillings and sixpence per week, and five shillings per month. There is excellent accommodation to be had in Glenluce.

### **GLENWOOD (U.S.A.).**

ROCKRIMMON GOLF CLUB (Mass.), seven holes.

### **GLENWOOD SPRINGS (U.S.A.).**

GLENWOOD SPRINGS GOLF CLUB (Colorado).

### **GLOUCESTER.**

BARNWOOD GOLF CLUB, INSTITUTED SEPTEMBER 1ST, 1896.

*Entrance Fee, 1l. 1s.; Annual Subscription, 1l. 1s.; Number of Members, 50. Hon. Secretary—W. H. Godby, The Limes, Barnwood, Gloucester.*

The course, of nine holes, varying in length from 175 to 428 yards, is laid out on some fields about a mile and a half from Gloucester Station. Play is confined to Spring and Winter.

**GLOUCESTER (U.S.A.).**

BASS ROCKS GOLF CLUB (Mass.), nine holes.

**GLOUCESTERSHIRE.**

GLOUCESTERSHIRE LADIES' COUNTY UNION  
INSTITUTED 1900.

*Hon. Secretary*—Mrs. Storry, Dirleton House, Stroud.

**GOATHLAND.**

GOATHLAND GOLF CLUB.

The course consists of six holes.

**GODLEY.**

HYDE GOLF CLUB, INSTITUTED 1891.

The course, of nine holes, is about a quarter of a mile from Godley Station. The hazards are principally deep gullies.

**GOLSPIE.**

GOLSPIE GOLF CLUB, ORIGINALLY FORMED IN 1877,  
RECONSTITUTED IN 1892.

The course, of nine holes, stretches along the seashore. It is within two minutes' walk of Golspie Station. There are two hotels in the village, besides other accommodation.

**GOOLE.**

GOOLE GOLF CLUB, INSTITUTED 1900.

*Hon. Secretary*—E. T. Clark.

The course is in Rawcliffe Park.

**GOREBRIDGE.**

GOREBRIDGE GOLF CLUB, INSTITUTED APRIL 26TH  
1897.

*Entrance Fee*, Ten Shillings and Sixpence; *Ladies*, Five Shillings; *Annual Subscription*, Ten Shillings and Sixpence; *Ladies*, Seven Shillings and Sixpence; *Number of Members*, 80. *Captain*—W. Menzies. *Hon. Secretary*—



W. G. McNab, The Pharmacy, Gorebridge. *Professional*—W. Hunter.

*Club Prizes.*—Inch Medal (scratch), October; Pendreigh Monthly Medal; Harvieston Trophy (open), Inter-Club Foursomes, in May; Middleton Hall Cup. The holder of the Inch Medal is J. McNab.

*Green Record.*—35. Par, 33.

The course, of nine holes, varying in length from 110 to 308 yards, is in Borthwick Glen, in close proximity to Fushiebridge Station (N.B.R.), and one mile from Gorebridge, which is some nine miles from Edinburgh. The river Gore runs through the course, and the other hazards are a burn, dykes, rushes, and whins. Visitors may play on payment of 6d. a day, 1s. 6d. a week, or 3s. 6d. a month.

### GOREY.

NEWBOROUGH GOLF CLUB, INSTITUTED NOVEMBER, 1894.

*Hon. Secretary*—Miss M. E. Guise, Gorey, Ireland.

The course consists of nine holes.

### GORING.

GORING AND STREATLEY GOLF CLUB, INSTITUTED MARCH, 1895.

*Entrance Fee*, 1l. 1s.; Ladies, Ten Shillings and Sixpence; *Annual Subscription*, 1l. 1s.; Ladies, Ten Shillings and Sixpence; *Number of Members*, 60. *Hon. Secretary*—M. A. Bennett, Cinchona, Streatley-on-Thames, Berks.

*Green Records.*—Professional, 39, by J. Forrest, on Nov. 18th, 1896; Amateur, 39 by W. S. Rawson. Par, 34.

The course, of nine holes, is on the Streatley Downs, and commands a lovely view of the Thames Valley. The hazards are gorse, hedges, a road, &c. Goring Station (G.W.R.) is distant a mile and a half. Visitors charges: One day, one shilling; one week, five shillings; one month, fifteen shillings. There is plenty of accommodation in Streatley or Goring.

### GOTHENBURG.

GOTHENBURG GOLF CLUB, INSTITUTED MARCH, 1891.

The green is a quarter of an hour by steamer from the town to Sandviken. Members of any recognised Golf Club are allowed to play free of charge.

**GOUROCK.**

GOUROCK GOLF CLUB, INSTITUTED MAY, 1896.

*Entrance Fee, 1l. 1s. ; Annual Subscription, 1l. 1s.*

The course, of nine holes, is above the Shore-road, about fifteen minutes' walk from the Cal. Ry. Station.

**GRAAF REINET.**

GRAAF REINET GOLF CLUB.

**GRAFTON (U.S.A.).**

GRAFTON COUNTRY CLUB (Mass.), nine holes.

**GRAND FORKS (U.S.A.).**

WAHKIAKUM GOLF CLUB (Dakota), nine holes.

**GRAND RAPIDS (U.S.A.).**

GRAND RAPIDS GOLF CLUB (Michigan), nine holes.

**GRANGE-OVER-SANDS.**

GRANGE-OVER-SANDS GOLF CLUB, INSTITUTED  
FEBRUARY 3RD, 1894.

*Entrance Fee, 1l. 1s. ; Annual Subscription, 1l. 1s. ;  
Ladies, Ten Shillings and Sixpence.*

The course, of nine holes, varying in length from 140 to 385 yards (par, 35), lies about a mile and a half from the village and the station, (Furness Railway), where conveyances are to be had. The hazards are limestone cliffs, hedges, ravines, walls, loose stones, bunkers, &c. There are three good hotels and a number of first-class lodging-houses in the town. Weekly members are admitted on payment of five shillings.

**GRANTHAM.**

BELTON PARK GOLF CLUB, INSTITUTED NOVEMBER,  
1890.

*Annual Subscription, 1l. Number of Members, 101.  
Captain—F. W. Thompson. Hon. Secretary—Rev. W.  
A. P. Cust, Belton Rectory, Grantham.*

*Club Prizes.*—Clements Cup (scratch), May; Pearson-Gregory Cup (Bogey handicap), and Thorold Iron (handicap) May and November; Monthly Medal (final) on Boxing Day.

*Prize Winners in 1899.*—Clements' Cup: W. L. de B. Thorold. Pearson-Gregory Cup: W. E. Thompson. Thorold Iron: F. W. Thompson. Monthly Medal (final): W. E. Thompson.

The course, of nine holes, varying in length from 176 to 380 yards (par, 36), is at Belton Park, about a mile and a half from Grantham Station (G.N.R.). The soil is sandy, the turf good, and there are plenty of both natural and artificial hazards. Temporary members (introduced), one shilling a day, or two shillings and sixpence a week.

### BELTON PARK LADIES' GOLF CLUB, INSTITUTED 1893.

*Number of Members*, 50. *Hon. Secretary*—Miss Maude Wilson, 16, Watergate, Grantham.

The ladies play over the men's course.

### GRANTHAM GOLF CLUB.

The course is a nine hole one.

### GRANTOWN.

#### GRANTOWN GOLF CLUB, INSTITUTED APRIL 8TH, 1890.

*Annual Subscription*, Ten Shillings and Sixpence. *Hon. Secretary*—T. Mackintosh, Caledonian Bank, Grantown.

The course, of nine holes, is close to the town, which is a favourite summer resort. The Grant Arms and Palace Hotels are close to the green, where there is a Club-house for ladies and gentlemen.

#### GRANTOWN LADIES' GOLF CLUB, INSTITUTED JUNE, 1890.

The ladies have an excellent nine-hole green.

### GREAT BARRINGTON (U.S.A.).

WYANTENUCK GOLF CLUB (Mass.), nine holes.

### GREAT DIAMOND ISLAND (U.S.A.).

GREAT DIAMOND ISLAND GOLF CLUB (Maine), nine holes.

**GREENCASTLE.**

GREENCASTLE GOLF CLUB, INSTITUTED 1893.

*Entrance Fee*, Ten Shillings and Sixpence; *Annual Subscription*, Fifteen Shillings. *Hon. Secretary*—J. Gordon, Tordrum House, Moville, Co. Donegal.

The course, of nine holes, is at Greencastle, where there is a good hotel. Moville, which is reached by steamer from Derry, is three miles off.

**GREENISLAND.**

GREENISLAND GOLF CLUB, INSTITUTED JUNE, 1894.

*Entrance Fee*, 2l. 2s.; *Annual Subscription*, 1l. 1s. *Hon. Secretary*—N. K. Sparrow, Greenisland.

The course, of nine holes, is about 200 yards from Greenisland Station (Belfast and Northern Counties Railway). There is a good Club-house. Visitors are admitted free three days in the year, and as temporary members on payment of three shillings per week, or one shilling per day.

GREENISLAND LADIES' GOLF CLUB.

A branch of the men's Club.

**GREEN LAKE (U.S.A.).**

GREEN LAKE GOLF CLUB (Wisconsin).

**GREENOCK.**

GREENOCK GOLF CLUB, INSTITUTED SEPTEMBER 8TH, 1890.

*Entrance Fee*, 2l. 2s.; *Annual Subscription*, 1l. 5s.; *Number of Members*, 246. *Captain*—A. Carmichael. *Hon. Secretary*—J. W. Anderson, 13, Hamilton Street, Greenock.

*Prize Winners in 1900*.—Challenge Cup (handicap): J. G. Blair. Lyle Medal (handicap): A. F. Duncan, 154 (36 holes).

The course, of eighteen holes, is about half a mile from Princes Pier, and commands extensive views of the Clyde and surrounding country. Visitors must be introduced by members. Greenock West Station is within ten minutes' walk.

**GREENOCK LADIES' GOLF CLUB, INSTITUTED 1893.***Number of Members, 45.*

The men's course is played over.

**GREENORE.****GREENORE GOLF CLUB, INSTITUTED OCTOBER, 1896.***Hon. Secretary*—T. J. Marron, Newry.

The course, of eighteen holes, was laid out by the London and North-Western Railway on their ground near the Holyhead landing stage. A commodious Club-house has been erected. Greenore is reached from Holyhead in four hours.

**GREENWICH (U.S.A.).****FAIRFIELD COUNTY GOLF CLUB (Connecticut),**  
nine holes.**GREYSTONES.****GREYSTONES GOLF CLUB, INSTITUTED 1895.**

*Entrance Fee, 2l. 2s.; Annual Subscription, 1l. 1s.;*  
*Number of Members, 160, and 100 Ladies Captain—J.*  
*Inglis. Hon. Secretary—Dr. A. G. Price, Greystones,*  
*Co. Wicklow.*

*Prize Winners in 1900.—President's Prize: C. R. Todd. Railway Company's Prize: W. H. Dillon. Edwards Prize: J. Chambers. Morphy Prize: E. K. Figgis. Inglis Prize: Mrs. W. Johnson. Gordon Prize: Mrs. Comerford. Captain's Medal: J. O. Wylie. Main Cup: J. H. Campbell.*

The course, of nine holes, varying in length from 90 to 300 yards (par, 32), is about a quarter of a mile from Greystones Station (Dublin, Wicklow, and Wexford Ry.). The hazards are bushes, ditches, rocks, and pits. There is a Club-house. Visitors, 5s. a week, or 10s. a month. Those staying in the Grand Hotel are allowed to play on payment of a small fee. Greystones is a small watering-place within easy reach of Dublin.

**GRIMSBY.****GRIMSBY AND CLEETHORPES GOLF CLUB,**  
INSTITUTED 1894.

The course, of nine holes, varying in length from 117 to 580 yards, is on the foreshore about a mile from Cleethorpes Station (M. L.

and S. Railway). The hazards are sand bunkers, a beek, which is crossed thrice, and whins. There are two good hotels and plenty of boarding houses where first-class accommodation can be had. There is a constant service of trains between Grimsby and Cleethorpes. Visitors may be introduced by members for one day in the year free of charge, and after that at the rate of five shillings per week, or ten shillings and sixpence per month.

### **GROSSE ILE (U.S.A.).**

GROSSE ILE GOLF CLUB (Michigan), nine holes.

### **GROTON (U.S.A.).**

SHENECOSSETT GOLF CLUB (Connecticut), nine holes.

### **GROVE BEACH (U.S.A.).**

MENUNKETESUCK GOLF CLUB (Connecticut).

### **GUERNSEY.**

ROYAL GUERNSEY GOLF CLUB. INSTITUTED NOVEMBER 1st, 1890.

*Entrance Fee*, 3*l.*; *Annual Subscription*, 2*l.* 10*s.*; *Number of Members*, 170. *Captain*—Lieut.-General Cloete. *Hon. Secretary*—R. D. Watson, Royal Guernsey Golf Club, L'Ancrese. *Professional*—J. Paxton.

*Club Prizes*.—Captain's Cup, L'Ancrese Cup, and Bulwer Cup (handicap), Easter; Gold Medal (scratch), Silver Medal, Club Prize, Growers Cup, and President's Cup, Summer; Braze du Valle Cup (handicap), &c., Winter.

*Prize Winners in 1900*.—Gold Medal: Col. Field. Silver Medal: E. C. Ozanne. Bulwer Cup: Col. Field. L'Ancrese Cup: A. Rothery. Swinburne Cup: F. W. Sell. President's Cup: Capt. Williams. Sweepstakes: R. D. Watson. Club Prize: R. D. Watson, L. Gosselin. Wiltshire Cup: A. Rothery.

*Record Score in a Club Competition*.—84, by Colonel S. Field and Rev. F. W. S. Le Lievre.

*Green Records*.—Professional, 74 by E. Ray; Amateur, 84, as above.

The course is on L'Ancrese Common, about three miles from St. Peter's Port, in which town there are good hotels. Electric trams run every quarter of an hour to St. Sampson's, from which place the course is about one and a half miles distant. The links consist of eighteen holes, and are about three miles and a half round. There

are as hazards, quarries, with a long stretch of sea beach, and fine sandy bunkers, rutty roads, and whins also abound; the lies through the green are good, and the putting greens are in good trim all the year. The Club-house is close to the first tee. Accommodation may be had at cottages on the Common, but early application is necessary, as these are let long in advance. Visitors may play free for one day; thereafter on payment of seven shillings and sixpence a week, and two shillings per day for odd days over the week. The subscription (with no entrance fee) for temporary members for six months is 2*l.*, and they can play for nearly all the prizes.

## GUILDFORD.

### GUILDFORD GOLF CLUB, INSTITUTED 1886.

*Entrance Fee*, 5*l.* 5*s.*; *Annual Subscription*, 2*l.* 2*s.*  
*Captain*—F. W. Muir. *Hon. Secretary*—Lt.-Col. W. H. Sykes, Firfield, Guildford. *Secretary*—H. S. Folker, Trinity Chambers, Guildford. *Professional*—D. Pinkerton.

*Club Prizes*.—Mathison Cup (scratch), and Silver Medal (handicap), May; Duncan Medal (scratch), May and October; Gold Medal (scratch), Bannatyne Cup (handicap), October; Muir and Carr Cups (handicap).

*Prize Winners in 1900*.—Mathison Cup: G. W. Duncan, 88, Silver Medal: J. A. Truen, 96—15—81. Duncan Medal: M. Corrie, 84—4=80; W. Carr, 80. Handicap Prize (Spring): W. H. Dubinson, 90—8=82. Gold Medal: W. C. Lee, 80. Handicap Prize (Autumn), C. C. Druce, 89—7=82.

*Green Record*.—76, by J. W. Duncan. Par, 74.

The course, of eighteen holes, on the Merrow Downs, is an excellent inland one. London Road Station, where cabs can generally be had, is a little over a mile from the Club-house, and Guildford Station, where there are plenty of conveyances, is under two miles from the Club-house. Cheap tickets are issued to golfers by L. and S.W. Ry. from London and Vauxhall on production of a voucher, to be obtained from the professional. There is plenty of accommodation for visitors in the town, which is about a mile from the course.

### GUILDFORD LADIES' GOLF CLUB, INSTITUTED 1896.

The Club is under the auspices of the Guildford Golf Club.

### GUILDFORD WORKING MEN'S GOLF CLUB.

## GUISBOROUGH.

### GUISBOROUGH GOLF CLUB.

The course consists of nine holes.

**GULLANE.**

**GULLANE GOLF CLUB, INSTITUTED JUNE, 1882.**

*Entrance Fee, 11. 1s.; Annual Subscription, Ten Shillings and Sixpence; Number of Members, 450. Captain—G. Dalziel. Hon. Secretary—J. S. Wilson, Schoolhouse, Gullane. Club Master—G. Reid.*

*Club Prizes.*—Bogey Competition (handicap), April 20th; Bloxsum Quaich (scratch), June 15th; Club Gold Medal (scratch), July 13th; Captain's Prize (handicap), September 14th. Hamilton Ogilvy Cup (new course), July.

*Prize Winners in 1900.*—Bogey Competition: Dr. Haultain (2), two up. Bloxsum Quaich: A. W. Robertson-Durham, 76. Hamilton Ogilvy Cup: E. R. Turnbull, 81. Club Gold Medal: E. R. Turnbull, 78. Captain's Prize: D. G. Mackenzie, 79—2=77, after a tie.

*Lowest Scratch Score in a Club Competition.*—70, by A. M. Ross, on July 23rd, 1892.

The Club-house is close to the home hole.

**DIRLETON CASTLE GOLF CLUB, INSTITUTED FEBRUARY 27TH, 1854.**

*Entrance Fee, Ten Shillings; Annual Subscription, Six Shillings. Captain—H. L. Purcell. Hon. Secretary—A. G. Gow, Hopeton Palace, Gullane.*

*Club Prizes.*—Wotherspoon Medal (scratch), Patron's Medal (scratch), Captain's and Club Prizes (handicap), May, June, July, and September; Haldane Cup (scratch), two rounds, open to members of County Clubs. Holder, A. W. Robertson-Durham, Gullane G.C.

**EAST LOTHIAN GOLF CLUB, RE-CONSTITUTED 1859.**

*Entrance Fee, 11.; Annual Subscription, Ten Shillings; Number of Members, 30 (the limit). Hon. Secretary—St. Clair Cunningham, Hedderwick Hill, Dunbar. Greens—Gullane and Archerfield.*

*Club Prizes.*—Club Medals (scratch) in May; Handicap Prizes and Cups in March, May, July, and October.

**GULLANE NINE GOLF CLUB, INSTITUTED SEPTEMBER, 1895.**

*Annual Subscription, Two Shillings and Sixpence; Number of Members, 50. Captain—E. R. Turnbull. Hon. Secretary—A. B. Alexander, 8, Blenheim-place, Edinburgh.*



*Club Prizes.*—Club Medal (scratch), and Club Medal (handicap), April; Hole Tournament, Summer; Captain's Prize, September.

*Prize Winners in 1900.*—Club Medal (scratch), F. Ferguson jun., 86. Hole Tournament: Phipps Turnbull. Autumn Competition: H. D. Wilson.

The course, on Gullane Links, consists of eighteen holes, varying in length from 189 to 355 yards, and is one of the most popular in Scotland.

*Green Records.*—Professional, 69, by A. Kirkcaldy, on May 29th, 1894; Amateur, 70, by A. M. Ross, on July 23rd, 1892, and by the late Dr. A. J. T. Allan, in July, 1895. Par, 70.

The members of the Gullane, Dirlston Castle, and East Lothian Clubs and feuars in the village have the sole right to play on the Common free of charge, under a special agreement with the proprietrix, Mrs. Hamilton-Ogilvy, of Biel, and the green is kept up entirely at their expense. Strangers may, however, play on payment of a small charge. Gullane Station (N.B. Railway) is within 600 yards of the links. There are some good hotels.

There is a short course of eighteen holes for ladies and children.

An eighteen-hole relief course was laid out last Summer by the Gullane G.C., and with a little play should become one of the finest in the country. The start is a little to the south of the twelfth green on the old course, and the home-hole is near the starting-point. The circuit is over three miles or considerably longer than the old course. Until the Club have recouped themselves for the outlay, Mrs. Hamilton-Ogilvy, the Superior, has kindly agreed to charge no rent.

## **HAARLEM.**

### **HAARLEM GOLF CLUB.**

The course is at Velsen, near Haarlem, and the hazards are for the most part sand bunkers.

## **HADDINGTON.**

**HADDINGTON GOLF CLUB, INSTITUTED AUGUST 28TH, 1865.**

*Annual Subscription, Ten Shillings and Sixpence;  
Number of Members, 100.*

The Garleton course, of nine holes, is a fair average inland course, with good turf and plenty of hazards. Haddington Station is about a mile and a half distant.

**HADDINGTON LADIES' GOLF CLUB, INSTITUTED 1893.**

*Annual Subscription, Five Shillings.*

Play takes place over the men's course.

**HAGLEY.**

HAGLEY GOLF CLUB, INSTITUTED DECEMBER 18TH, 1891.

*Entrance Fee.* 1l. 1s.; *Ladies*, Ten Shillings and Sixpence; *Annual Subscription*, 2l. 2s.; *Ladies*, Fifteen Shillings.

The course, of nine holes, is at Monument Hill, about one mile from Hagley Station (G.W.R.). There is a Club-house. Visitors' charge, 1s. a day.

**HAGUE (THE).**

HAGUE GOLF CLUB, INSTITUTED APRIL 3RD, 1893.

*Entrance Fee*, Six Florins (10s.); *Annual Subscription*, Twelve Florins (1l.) *Hon. Secretary*—T. Crommelin, 10, Coenstraat, The Hague.

*Green Record*.—33, by R. Everts. Par, 32.

The course, of nine holes, varying in length from 105 to 350 yards, is on the Clingendael racecourse, about three miles from The Hague. Fine road for bicycling. The hazards are bunkers, ditches, palings, trees, &c. Visitors introduced may play free for a week or become monthly members for five francs.

**HAILEYBURY.**

HAILEYBURY GOLF CLUB.

**HALIFAX.**

HALIFAX GOLF CLUB, INSTITUTED APRIL, 1895.

*Annual Subscription*, 2l. 2s.; *Ladies*, 1l. 1s. *Hon. Secretaries*—J. Bairstow, G. M. Riley, and F. Barraclough, Halifax. *Professional*—J. Robinson.

The course, of nine holes, is within five minutes' walk of Lightcliffe Station (L. and Y. Railway), which is eight minutes by train from Halifax, and seventeen minutes from Bradford.

**HALIFAX (NOVA SCOTIA).**

HALIFAX GOLF CLUB, INSTITUTED APRIL 17TH, 1896.

The course, of nine holes, is within fifteen minutes of the town by tram.

**HALIFAX (NEW SOUTH WALES).**

HALIFAX GOLF CLUB.

**HALL GREEN.**

ROBIN HOOD GOLF CLUB, INSTITUTED NOVEMBER, 1893.

*Hon. Secretary*—C. S. Green.

The course, of nine holes, is at Hall Green, which is about five miles from the centre of Birmingham. The nearest station is Acocks Green (G.W.R.), distant a mile and a quarter. Visitors, on introduction, may play free for three days, thereafter on payment of one shilling per day or two shillings and sixpence per week.

**ROBIN HOOD LADIES' GOLF CLUB.**

A branch of the men's Club.

**HALSTEAD.****HALSTEAD GOLF CLUB.****HAMILTON.**

HAMILTON GOLF CLUB, INSTITUTED AUGUST 22ND, 1892.

*Entrance Fee*, 2l. 2s.; *Annual Subscription*, 1l.;  
*Number of Members*, 196. *Captain*—M. Robin. *Hon.*  
*Secretary*—J. Marshall, Hamilton.

*Club Prizes*.—Hozier Cup (holes), April and September: Neilson Medal, on last Saturday of every month: Captain's Prize and Sheriff Patrick's Prize (all handicap).

*Prize Winners in 1900*.—Hozier Cup: G. Reid. Bogey Competition: J. Marshall. Neilson Medal: J. Shanks.

*Green Record*.—33.

The course, of nine holes, is in the Hamilton Palace Grounds, and is open only to members and their friends. The Caledonian and North British Railway Stations are about a mile from the course. There are two Club-houses, at one of which refreshments may be had.

**HAMILTON (CANADA).**

HAMILTON GOLF CLUB, INSTITUTED OCTOBER, 1894.

The course, of nine holes, in the Ontario Jockey Club grounds, is about two miles from the city. The Electric Street Railway runs to the grounds.

**HAMILTON (U.S.A.).**

MYOPIA HUNT CLUB (Mass.), eighteen holes.

**HAMPTON ROADS (U.S.A.).**

HAMPTON ROADS GOLF CLUB (Virginia), nine holes.

**HAMPSHIRE.**

HANTS AND ISLE OF WIGHT COUNTY GOLF ASSOCIATION, INSTITUTED NOVEMBER 2ND, 1893.

*Annual Subscription for each Club of 100 members, 1l. 1s.; over 100, 2l. 2s. Hon. Secretary*—General Laughton, Mount Pleasant, Shawford.

The Amateur Championship of the County is held annually in April.

HAMPSHIRE LADIES' COUNTY UNION, INSTITUTED 1900.

*Hon. Secretary*—Miss Merriott, Dormy Cottage, Winchester.

**HAMPTON-IN-ARDEN.**

NORTH WARWICKSHIRE GOLF CLUB, INSTITUTED MARCH 6TH, 1895.

*Entrance Fee, 1l. 1s.; Annual Subscription, 1l. 1s.*

*Club Prizes.* Howitt Memorial Cup (scratch), open to all Clubs in the Midlands, the Club of winner to hold Cup, and the competition to be played on course of winning Club, October; Cup, first Saturday in each month; and Monthly Bogey Cup (scratch).

*Green Records.*—Professional, 36, by J. Burns and T. Whare; Amateur, 36, by the late C. V. Howitt, August 7th, 1897. Par, 35.

The course, of nine holes, varying in length from 165 to 400 yards, is on Meriden Common, about a mile from Hampton-in-Arden Station (L. and N.W.Ry.). The ground is unaffected by the wettest season, and the grass always keeps short. There is an excellent Club-house. Green tickets for visitors, 1s. per day, to be had from the professional.

AYLESFORD LADIES' GOLF CLUB, INSTITUTED MARCH, 1895.

*Entrance Fee, Ten Shillings and Sixpence; Annual Subscription, Ten Shillings and Sixpence.*

A Handicap Cup is played for on the first Wednesday of each month. The ladies play over the North Warwickshire Golf Club's course.

**HAMPTON WICK.**

HOME PARK GOLF CLUB, INSTITUTED SEPTEMBER 1ST, 1895.

*Entrance Fee, 3l. 3s.; Ladies, 1l. 1s.; Annual Subscription, 2l. 2s.; Ladies, 1l. 1s.*

The course is a nine hole one, about two miles round, and there is also a nine hole course, about one mile in length, for ladies. The soil is sand and gravel. The courses are in the Home Park of the Hampton Court Palace. Nearest stations, Hampton Court, Hampton Wick, Surbiton, Kingston, Thames Ditton, and Teddington. Temporary membership tickets, terms five shillings a week (for a limited period of two months), are issued to visitors. Captains and Hon. Secretaries of other Clubs are admitted free of green charge. Sunday play is prohibited.

### **HANCOCK POINT (U.S.A.).**

HANCOCK POINT GOLF CLUB (Maine).

### **HANDCROSS.**

WEST PARK GOLF CLUB, INSTITUTED OCTOBER 1ST, 1896.

*Entrance Fee, 2l. 2s.; Annual Subscription, 3l. 3s.;  
Number of Members, limited to 100. Hon. Secretary—  
C. Thompson, Lodgeland, Balcombe, Sussex.*

The course is about four miles from Balcombe, and four and a quarter miles from Crawley railway stations, conveyances at both. There is a hotel in Handcross. Visitors may play on payment of five shillings a week.

### **HANKLEY COMMON.**

HANKLEY COMMON GOLF CLUB, INSTITUTED NOVEMBER 18TH, 1896.

*Entrance Fee, 2l. 2s.; Annual Subscription, 2l. 2s.,  
Hon. Secretary—Col. G. Chrystie, Short Heath Lodge,  
Farnham. Professional—J. Iff.*

The course, of nine holes, varying from 140 to over 400 yards, is on Hankley Common, about half a mile from the village of Tilford, and three miles from Farnham station. The Duke of Cambridge Inn is close to the Club-house.

### **HANKOW.**

HANKOW GOLF CLUB.

### **HANOVER (U.S.A.).**

HANOVER COUNTRY CLUB (New Hampshire), nine holes.

**HARBOR SPRINGS (U.S.A.).**

HARBOR SPRINGS GOLF CLUB (Michigan), eighteen holes.

**HARDWICK.**

HARDWICK GOLF CLUB, INSTITUTED OCTOBER, 1894.

*Entrance Fee*, Ten Shillings and Sixpence; *Annual Subscription*, 1l. 1s.; *Family Ticket*, 2l. 2s. *Number of Members*, 45. *Captain*—C. Didham. *Hon. Secretary*—E. W. Blomefield, Plesley, Mansfield.

*Prize Winners in 1900*.—E. W. Blomefield and Miss Allfrey.

*Green Record*.—36, by C. Didham. *Par*, 32.

The course, of nine holes, varying in length from 100 yards to 360 yards, is in Hardwick Park (by permission of the Duke of Devonshire). The hazards are ponds, hills, ravines, roads, trees, and long grass. Pilsley (Great Central), and Hardwick (Mid.) Stations are distant one and a half and two miles respectively. The Club-rooms are in the Hardwick Inn, close to the green. The proprietor will send to meet visitors, for whom he has good accommodation.

**HARLECH.**

ROYAL ST. DAVID'S GOLF CLUB, INSTITUTED MAY, 1894.

*Entrance Fee*, 3l. 3s., Ladies 1l. 1s.; *Annual Subscription*, 1l. 1s., Ladies 10s. 6d.; *Number of Members*, 155. *Captain*—W. Lowson. *Hon. Secretary*—W. H. More, Noddfa, Harlech. *Professional*—W. Leaver.

*Club Prizes*.—Corder Cup (handicap), and Parry Cup (handicap), Easter; St. David's Gold Medal (scratch), Cambrian Cup, and Harlech Bowl (handicap), August.

*Prize Winners in 1900*.—Carson Bowl: J. H. K. Dashwood. Cambrian Cup: G. Ward. Corder Cup: Rev. D. Richards. Harlech Bowl: R. E. Myddelton. St. David's Gold Medal: A. C. Blair.

*Record Score in a Club Competition*.—78, by the Hon. H. Finch Hatton, in August, 1899.

*Green Record*.—74, by the Earl of Winchelsea, in February, 1900. *Par*, 73.

The course, of eighteen holes, varying in length from 120 to 440 yards, is an excellent seaside green, and the hazards are sand dunes, bents, gorse, dykes, sandy roads, &c. Harlech Station is 400 yards from the first tee. There are two good hotels—Castle and Lion—in

the town, and excellent private accommodation for visitors. The privileges of the Club are extended to visitors at a charge of five shillings per week for gentlemen, and two shillings and sixpence for ladies.

### HARLOW.

HARLOW GOLF CLUB, INSTITUTED 1897.

*Annual Subscription*, 2l. 2s., Ladies 1l. 1s.; *Number of Members*, 107. *Captain*—N. Gilbey. *Hon. Secretary*—F. T. Basham, Hubbards Hall, Harlow, Essex. *Professional*—G. Harvey.

*Prize Winners in 1900.*—Gold Medal: R. C. Lyall, 84—10=74. Bogey Prize: W. F. L. Day, one down. Mixed Foursomes: Miss Du Cane and Dr. T. M. Day, 101—12=89.

The course, of nine holes, is a mile and a half from Harlow Station (G.E. Ry.). The soil is rather clayey.

### HARPENDEN.

HARPENDEN GOLF CLUB, INSTITUTED SEPTEMBER, 1894.

The course, of nine holes, is about three-quarters of a mile from Harpenden Station. Gorse is the principal hazard. Visitors (introduced) can obtain temporary membership.

### HARRINGWORTH.

HARRINGWORTH GOLF CLUB.

### HARRISBURG (U.S.A.).

HARRISBURG COUNTRY CLUB (Pennsylvania), six holes.

### HARROGATE.

HARROGATE GOLF CLUB, INSTITUTED APRIL, 1892.

*Entrance Fee*, 3l. 3s.; *Annual Subscription*, 2l. 2s.; *Number of Members*, 375. *Captain*—M. S. Smith. *Hon. Secretary*—H. Oliver, 7, Hyde Park-road. *Professional*—J. L. Cassidy.

*Club Prizes.*—Nussey-Thomas Bowl (handicap), May and October; Captain's Prize (handicap) and President's Prizes (Ladies), May; Richardson Cup (scratch) and Club Prize (handicap), October.

*Prize Winners in 1900.* Alexandra Plate: R. E. Wood won outright. Nussey-Thomas Bowl: G. R. T. Taylor, 91—18=73. Richardson Cup: G. H. Blackburn, 81+87=168.

*Record Score in a Club Competition.*—81, as above.

*Green Records.*—Professional: 70, by G. Cassidy: Amateur: 73, by H. B. McCarthy.

The course, of eighteen holes, at Starbeck, was fully described in a special article in Vol. XI. of the ANNUAL. Visitors' charges, 2s. 6d. a day or 10s. 6d. a week. No day tickets are issued on competition days. Luncheon or dinner may be had in the Club-house. Starbeck is only five minutes' run by train from Harrogate, and there is a convenient service. A bus also runs to within 700 yards of the course.

## HARTFORD (U.S.A.).

HARTFORD GOLF CLUB (Connecticut), eighteen holes.

## HASLEMERE.

HASLEMERE GOLF CLUB.

## HASTINGS.

HASTINGS AND ST. LEONARDS GOLF CLUB, INSTITUTED APRIL, 1893.

*Entrance Fee*, 2l. 2s.; *Annual Subscription*, 2l. 2s. and 1l. 1s. non-residents; *Number of Members*, 174. *Captain*—Dr. McDougall. *Hon. Secretary*—Commander H. M. Cutfield, Ashcroft, Springfield-road, St. Leonards.

*Prize Winners in 1900.*—Town Cup: H. S. Colt. President's Cup: Colonel Anderson. Furniss Cup: A. B. Inskipp. Secretary's Cup: C. Reinmann. Davenport Cup: J. H. Lansdell. North Bowl: A. H. C. Coles. Frith Medal: Colonel Anderson. Inskipp Prize: Colonel Anderson. Gold Medal: H. L. Foster.

*Record Score in a Club Competition.*—76, by H. S. Colt.

*Green Records.*—Professional, 67; Amateur, 75, by H. S. Colt. Par, 68.

The course, of eighteen holes, is on the hills overlooking the town and sea, about a mile from Hastings Station, and there is a comfortable Club-house on the green. The hazards are ponds, bunkers, a deep gully, gorse, &c. Visitors are admitted on payment of 1s. 6d. a day, 5s. a week, or 15s. a month, and are entitled to use of Club-house.



# **HASTINGS AND ST. LEONARDS LADIES' GOLF CLUB, INSTITUTED JANUARY, 1895.**

*Annual Subscription*, 1*l.* 1*s.*; *Number of Members*, 67. *Hon. Secretary*—Miss Hickman, 9, The Mount, St. Leonards.

The Club is a branch of the men's, and there is separate accommodation for ladies in the Club-house.

The course consists of nine holes, varying in length from 100 to 300 yards (par, 34).

## **HASTINGS (NEW ZEALAND).**

### **FRIMLEY GOLF CLUB, INSTITUTED 1897.**

*Annual Subscription*, Ten Shillings; Ladies, Five Shillings; Families, 1*l.* *Hon. Secretary*—G. E. Mannerling, Union Bank, Hastings.

The course consists of nine holes, and the hazards are trees, fences, and an old river bed. Visitors are welcome.

## **HAVERFORD (U.S.A.).**

### **MERION CRICKET CLUB (Penn.), nine holes.**

## **HAVERHILL (U.S.A.).**

### **WANNALANCET GOLF CLUB (Mass.).**

## **HAWICK.**

### **HAWICK GOLF CLUB, INSTITUTED AUGUST 13TH, 1877.**

*Annual Subscriptions*, 1*l.*, Ten Shillings, 7*s.* 6*d.*, and Five Shillings for working men; *Number of Members*, 205. *Captain*—A. Leyden. *Hon. Secretary*—J. Barrie, Solicitor, Hawick. *Professional*—D. Drummond.

*Club Prizes*.—Watson Medal (scratch), Spring; Watson Cup (handicap), Autumn; and three monthly medals.

*Prize Winners in 1900*.—Watson Medal: J. Barrie, 80. Watson Cup: J. Houston, 89—15=74. Monthly Medal: W. Hume. Bombay Medal: J. Barrie. Tuesday Medal: A. W. Eckford.

*Record Score in a Club Competition*.—73, by J. Barrie, October 15th, 1898.

*Green Record*.—71, on September 28, 1899, by H. M. Duncan.

The course, of eighteen holes, is beautifully situated at Vertish Hill, in the immediate vicinity of the town. The view from it is one of the most extensive in the South of Scotland. 'Bus to the course, sixpence. There is a handsome Club-house.

#### HAWICK LADIES' GOLF CLUB, INSTITUTED 1892.

*Hon. Secretary*—Miss Ramsay.

*Prize Winners* in 1900.—Silver Salver: Miss M. Reid. Gold Medal: Miss Ramsay.

The ladies have a separate course.

#### BORDER GOLFERS' ASSOCIATION, INSTITUTED MARCH 23RD, 1893.

*Annual Subscription*, 11. 1s. per Club. *Hon. Secretary*—J. Barrie, Hawick.

Two competitions for scratch and handicap prizes, confined to resident members of Clubs in the Counties of Roxburgh, Selkirk, Berwick, and Peebles, are held annually in Spring and Autumn. W. Rutherford, Jedburgh G.C., won the Championship Gold Medal last year.

### HAWKSHEAD.

#### HAWKSHEAD GOLF CLUB, INSTITUTED 1891.

The course, of nine holes, is at Hawkshead, the nearest railway stations being Coniston (Furness Railway) and Windermere (L. and N.W. Ry.), distant four and seven miles respectively. There is ample accommodation in the village.

### HAY (NEW SOUTH WALES).

#### HAY GOLF CLUB.

### HAYDOCK PARK.

#### HAYDOCK PARK GOLF CLUB, INSTITUTED 1877.

*Entrance Fee*, 11. 1s.; *Annual Subscription*, 11. 1s.;  
*Number of Members*, 50. *Captain*—G. Clark. *Hon. Secretary*—A. Smith, Golborne, Lancashire.

*Prize Winners* in 1900.—Club Medal: Dr. Middleton. Williamson Medal: W. Rowland.

*Green Record*.—35, by H. D. M. Liddall.

The course, of nine holes, averaging 220 yards, is one mile and a half from Newton-le-Willows Station (L. and N.W. Railway).

**HAYLING.****HAYLING GOLF CLUB, INSTITUTED 1883.**

*Entrance Fee, 5l. 5s.; Annual Subscription, 2l. 2s.; Number of Members, 140. Hon. Secretary—Major F. Bonham-Knox, Manor House, Harting, Petersfield. Professional—G. Spraggs.*

*Club Prizes.*—Winter Meeting Bogey Competition (handicap); Liddell Cup (handicap). Easter Meeting—Houldsworth Plate (open, handicap); Easter Cup (Bogey, handicap); Fisher Foursomes (handicap); London Scottish Cup (handicap, twelve or under). Summer Meeting—Captain's Cup (handicap). Autumn Meeting—Treasurer's Cup (scratch); Bennett Cup (handicap); Gold Medal (scratch); Monthly Medal Cup (winners of Monthly Medal play off, by holes under handicap); Walker Cup, members and visitors (paying green money) for best score against Bogey under handicap, is open all the year round. Entrance, 1s. per card.

The course, of eighteen holes, varying in length from 158 to 400 yards (par, 70), abounds with hazards in the shape of whins, shingle, sandhills, and last, but not least, "Jacob's Ladder," a cutting containing water, which has to be crossed twice. A Club-house has been erected. The L. and S.W. Ry. Company issue cheap tickets from Waterloo, Clapham, and Guildford in exchange for vouchers which can be had by applying to the Secretary. The Royal Hotel, facing the links, is most comfortable, and golfers are boarded for 10s. 6d. a day inclusive.

**HAYLING LADIES' GOLF CLUB, INSTITUTED JULY 30TH, 1884.**

The course, of nine holes, is close to the men's green.

**HEATON CHAPEL.****HEATON MOOR GOLF CLUB, INSTITUTED MARCH 23RD, 1892.**

*Entrance Fee, 2l. 2s.; Annual Subscription, 1l. 5s. Hon. Secretary—T. Miniati, Laurel Bank, 8, Brook-road, Heaton Chapel.*

*Record Score in a Club Competition.*—72, by J. C. Maxwell, in 1899. The season starts on March 25th.

The course, of nine holes, is about ten minutes' walk from Heaton Chapel Station (L. and N.W. main line).

**HELENS BAY.**

HELENS BAY GOLF CLUB, INSTITUTED APRIL 1ST, 1896.

*Hon. Secretary*—J. M. Scott, 6, High-street, Belfast.

The course, of nine holes, extends over some 60 acres of park land rented from the Marquis of Dufferin, and is bounded on the north by the sea. The hazards are bunkers, a plantation, and a burn. The Club-house is close to the Helens Bay Station (Co. Down Railway), which is eight miles from Belfast.

**HELENS BAY LADIES' GOLF CLUB.**

A branch of the men's Club.

**HELENSBURGH.**

HELENSBURGH GOLF CLUB, INSTITUTED SEPTEMBER 15TH, 1896.

*Entrance Fee*, 1*l.* 1*s.*; Ladies and Juniors, Ten Shillings and Sixpence; *Annual Subscription*, 1*l.* 1*s.*; Ladies and Juniors, Ten Shillings and Sixpence. *Number of Members*, 242. *Hon. Secretary*—A. Laurie, Union Bank.

The course, of nine holes, is on the face of the hill overlooking the Firth of Clyde, about a mile and a half from Helensburgh, where there are three excellent hotels. The nearest station is at Craigen-doran (N.B.R.), distant one mile. Conveyances may be had both there and at Helensburgh. Visitors are allowed the privileges of Club-house and course for one shilling per day except Saturday, when the charge is two shillings and sixpence, including Friday evening after five. Monthly tickets, ten shillings each; weekly tickets, five shillings each.

**HELMSDALE.**

HELMSDALE GOLF CLUB, INSTITUTED JULY, 1894.

The course, of nine holes, is about one and a half miles from Helmsdale Railway Station. There are a fair number of hazards.

**HELOUAN (EGYPT).**

HELOUAN GOLF CLUB.

There are two courses, one on either side of the town, and each of nine holes, but the one is much more appreciated than the other.

**HEMET (U.S.A.).**

CACTUS GOLF CLUB (California), seven holes.

**HENBURY.**

HENBURY GOLF CLUB. INSTITUTED 1891.

*Entrance Fee, 1l. 1s.; Annual Subscription, 1l. 1s.; Ladies, Ten Shillings and Sixpence. Family, 2l. 2s. Hon. Secretary—B. Matthews, Henbury. Ladies' Hon. Secretary—Miss A. T. Fry.*

The course, of nine holes, varying in length from 135 to 360 yards (par, 35), is on Combe Hill, near Bristol, about two and a half miles from Clifton Down Station. There is also a ladies' course of nine holes, varying from 125 to 320 yards, the par of which (for ladies) is 35. Visitors may be introduced by members for three days free of charge, after which there is a charge of one shilling a day, two shillings and sixpence a week, or five shillings a month.

**HENDERSON (U.S.A.)**

HENDERSON COUNTRY GOLF CLUB (Kentucky), six holes.

**HENLEY.**

PEPPARD GOLF CLUB. INSTITUTED MARCH, 1894.

*Entrance Fee, 1l. 1s.; Annual Subscription, 1l. 1s.; Number of Members, 98. Captain—Col. Davis. Hon. Secretary—H. Taylor, Dysous Wood, Reading.*

*Club Prizes.*—Robertson Cup, March and September; Taylor Cup, April and October; and Silver Medal, last Saturday of each month (all handicap).

*Prize Winners in 1900.* Rev. M. P. Williams, 104—25—79; D. Baines, 89—15—74; V. F. Maude, 82—7—75; I. Brakspear, 81—15—66.

*Green Records.*—Professional, 33, by J. Forrest. Amateur, 35, by T. Palmer.

The course, of nine holes, is on Peppard Common (three and a half miles from Henley), on the Chiltern Hills, about 380 feet above sea level. The round is short, but the hazards, which comprise a deep chalk pit, furze, &c., make it one of the most sporting to be found anywhere. There is a Club-room in the Red Lion Inn, close at hand. Visitors, 1s. per day, 5s. per week, or 10s. per month.

**HENLEY-IN-ARDEN.**

BEAUDESERT GOLF CLUB.

The course is a private one on the property of Mr. H. R. Heatley.

**HEREFORD.**

HEREFORDSHIRE GOLF CLUB, INSTITUTED MARCH 14TH. 1896.

*Entrance Fee, 2l. 2s.; Annual Subscription, 2l. 2s.; Number of Members, 80. Joint Hon. Secretaries—H. L. Lutwyche, Kynastoir, Ross, and E. Billerby, Broad-street, Hereford.*

The course, of nine holes, is on Broomy Hill, about a mile and a quarter from the station (G. W. and Midland). Visitors' charges, two shillings and sixpence a week, or seven shillings and sixpence per month, with use of Club-house.

**HERNE BAY.**

HERNE BAY GOLF CLUB, INSTITUTED MAY, 1895.

*Entrance Fee, 2l. 2s.; Annual Subscription, 2l. 2s.; Ladies, 1l. 1s.*

The course, of nine holes, varying in length from 150 to 365 yards (par, 34), is on an eminence at Eddington, on the road to Canterbury, about a mile from the sea, and ten minutes' walk from Herne Bay station. The hazards comprise trees, fences, ponds, and artificial bunkers. There is a pavilion. Special fares for golfers from London, and a special tariff at the Dolphin Hotel.

**HERTFORD.**

EAST HERTS GOLF CUP, INSTITUTED 1899.

*Annual Subscription, 3l. 3s.; Ladies, 1l. 1l.; Number of Members, 150. Captain — B. Richardson. Hon. Secretary—B. J. Gripper, Hartham House, Hertford. Professional—F. Weston.*

The course, which is being extended to eighteen holes, is on high ground overlooking the valley of the Lea, distant half a mile from Ware, and a mile and a half from Hertford Station (G.E.R.). The soil is sandy, and the hazards are natural and artificial bunkers, and gorse. Visitors introduced may play free for three days, afterwards on payment of 1s. 6d. a day, 5s. a week, or 1l. a month.

**HESSLE.**

HESSLE AND DISTRICT GOLF AND RECREATION CLUB, INSTITUTED 1898.

The course, of nine holes, is about a mile and a half from Hessle.

**HIGH CONISCLIFFE.**

HIGH CONISCLIFFE GOLF CLUB, INSTITUTED 1896.

*Entrance Fee, 2l. 2s.; Annual Subscription, 1l. 1s.;  
Number of Members, 70. Hon. Secretary—W. D.  
Richardson, Holmwood, Darlington.*

The course, of nine holes, is a mile from Piercebridge Station, which is four miles from Darlington. Visitors introduced are charged 1s. a day.

**HILLCREST.**

HILLCREST GOLF CLUB (Mass.)

**HILL WARREN.**

HILL WARREN GOLF CLUB.

The course, of nine holes, is at Hill Warren, Cheshire.

**HILVERSUM (HOLLAND).**

HILVERSUMSCHE GOLF CLUB, INSTITUTED OCTOBER, 1894.

*Annual Subscription, Fifteen Florins. Number of  
Members, 45. Hon. Secretary—C. Van Eeghen, Hilversum.*

The course, of nine holes, varying in length from 150 to 400 yards, is on the moor about ten minutes' walk from Hilversum Railway Station. There is a great variety of natural hazards.

**HINCKLEY.**

BURBAGE COMMON GOLF CLUB, INSTITUTED OCTOBER, 1894.

*Annual Subscription, 1l. 1s., Ladies 1s.; Number of  
Members, about 60. Captain—A. E. Hawley. Hon. Secretary—J. H. Layng, Hinckley.*

The course, of nine holes, is at Burbage Common, about two miles from Hinckley; conveyance by 'bus. Gorse is the chief hazard. There are two hotels in Hinckley.

**HINGHAM (U.S.A.)**

CROW POINT GOLF CLUB (Mass.)

**HINSDALE (U.S.A.).**

HINSDALE GOLF CLUB (Illinois), nine holes.

**HITCHIN.**

HITCHIN AND NORTH HERTS GOLF CLUB,  
INSTITUTED 1892.

*Annual Subscription, 11.; Number of Members, 16, all of whose friends and families can play. Hon. Secretary—W. Lucas, The Firs, Hitchin.*

*Green Records.*—Professional, 37, by A. Tingey; Amateur, 39, by W. J. Hughes.

The course, of nine holes, varying from 140 to 344 yards, is within ten minutes' walk of Hitchin Station. The hazards consist of a road and iron fence, crossed five times, a hedge and ditch twice, a dry ditch twice, besides a pond and several ditches to catch erratic strokes. The majority of the holes are on Hitchin Common, and the rest on fields adjoining.

**HOBART.**

NEWLANDS GOLF CLUB, INSTITUTED APRIL 15TH, 1896.

*Entrance Fee, Ten Shillings; Annual Subscription, Fifteen Shillings; Ladies, Ten Shillings. Hon. Secretary—H. N. Giblin, Holebrook-place, Hobart, Tasmania.*

*Club Prizes.*—Championship Gold Medal (scratch), Spring; Monthly Bogey Handicaps; Mixed Foursomes; Ladies' Championship, September, &c.

*Record Score in a Club Competition.*—88, by H. N. Giblin, in September, 1899.

*Green Record.*—43, by H. N. Giblin, as above.

The course, of nine holes, varying in length from 170 to 300 yards (par, 34), is about a mile from the centre of the city. Trams pass within five minutes' walk of the Club-house. The hazards are all natural. The Hon. Sec. kindly writes:—"The game is beginning to take on well now, and there are nearly a dozen links laid out, the majority being in the north of the island, where the country is more suitable."

**HOLYHEAD.**

TRE-ARDDUR GOLF CLUB.

*Annual Subscription, 11.; Ladies, Five Shillings.*

Enquiries should be addressed to the Tre-Arddur Bay Hotel, which is on the links. The links are occasionally allowed to get a bit out



of order when visitors are few, but they provide fair golf. They are situated on the western side of Holy Island, about two miles from Holyhead Station. Visitors may play on payment of two shillings and sixpence a week.

### HOLYOKE (U.S.A.)

MR. TOM GOLF CLUB (Mass.), nine holes.

### HOMBURG.

HOMBURG GOLF CLUB, INSTITUTED 1899.

*Entrance Fee*, 20 marks; *Subscriptions*, 25 marks per season or 9 marks per week. *Number of Members*, 504. *Hon. Secretary*—Major-General R. W. Duff, Homburg, or Firbank, Ascot, England.

The course is a short one of nine holes for iron play in the Public Park, and there is a Club-house. During the season, which commences on May 1st and closes on October 15th, competitions are held. For further particulars apply to the Secretary.

### HONG KONG.

ROYAL HONG KONG GOLF CLUB, INSTITUTED MAY, 1889.

*Entrance Fee*, 11.; *Annual Subscription*, 11.; *Number of Members*, 400. *Hon. Secretary* H. I. Dalrymple.

*Green Record*.—34, by Captain Dumbleton, R.E. Par, 36.

The Wong Hei Chong or Happy Valley course consists of nine holes. The hazards are small water ditches bounding the racecourse, and a large drain called the Burn, which, during the summer rains, becomes a raging torrent. The Club have a second green at Deep Water Bay, which also consists of nine holes. It is in the south of the island, about an hour's walk from town, or by launch.

### HONITON.

HONITON GOLF CLUB, INSTITUTED APRIL 14TH, 1896.

*Annual Subscription*, 11. 1s.; *Family Tickets*, 21. 2s., *Ladies*, 10s. 6d. *Captain*—Rev. A. Marwood-Elton. *Hon. Secretary*—R. Nevill, Honiton.

Competitions are held in Spring and Autumn.

*Green Record*.—40, by S. H. H. Coplestone.

The course, of nine holes, averaging 250 yards in length, is on a tableland 800 feet above sea-level. An old marpit and high Devon

banks are the chief hazards. Honiton Station (S.W.R.) is about three-quarters of a mile from the course, to which there is a stiff climb. The view is magnificent, and the air of the purest. Good accommodation is to be had at the Dolphin Hotel.

## HONOLULU.

HONOLULU GOLF CLUB.

## HOPKINTON (U.S.A.).

BEECH HILL GOLF CLUB (New Hampshire), nine holes.

## HORNSEA.

HORNSEA GOLF CLUB, INSTITUTED JUNE, 1898.

*Entrance Fee*, 2l. 2s.; *Ladies*, 1l. 1s.; *Annual Subscription*, 1l. 1s.; *Ladies*, Ten Shillings and Sixpence.

The course, of nine holes (par, 34), is close to Hornsea Station. The turf is old pasture, and the hazards are gardens, plantations, trees, and ditches. Several of the holes face the sea. There is a Club-house.

## HORWICH.

HORWICH GOLF CLUB, INSTITUTED DECEMBER 1ST, 1895.

*Entrance Fee*, Ten Shillings and Sixpence; *Annual Subscription*, 1l. 1s.; *Ladies*, Ten Shillings and Sixpence; *Number of Members*, 70. *Captain*—W. E. Mason. *Hon. Secretary*—H. Jackson, Glenthorn, Victoria-road, Horwich.

*Green Record*.—36, by S. McClure, in December, 1900. Par, 34.

The course, of nine holes, varying in length from 120 to 380 yards, is within seven minutes' walk of Horwich Station, where conveyances are in waiting. There is ample accommodation for visitors in the Bridge Hotel, close to the station.

## HOVINGHAM.

HOVINGHAM GOLF CLUB, INSTITUTED JANUARY 1ST, 1899.

*Entrance Fee*, 2l. 2s.; *Annual Subscription*, 1l. 1s.

The course, of nine holes, which will in time be extended to eighteen, is in the grounds of Hovingham Hall, about half a mile from Hovingham Station. There is plenty of accommodation in the village.

**HOYLAKE.**

HOYLAKE LADIES' GOLF CLUB, INSTITUTED JUNE 28TH, 1895.

*Entrance* *Fee*, 11. 10s.; *Annual Subscription*, 11. 1s.  
*Hon. Secretary*—G. W. Irvine, Acton House, Hoylake.

A new course, of nine holes (to be afterwards extended to eighteen), has been secured close to Hoylake Station, on the left of the line to West Kirby. There is a comfortable Club-house. Visitors are admitted two days free in every year; thereafter one shilling per day or five shillings per week is charged.

**HUDDERSFIELD.**

HUDDERSFIELD GOLF CLUB, INSTITUTED NOVEMBER 1891.

*Entrance Fee*, 6l. 6s., *Ladies*, 3l. 3s.; *Annual Subscription*, 2l. 2s., *Ladies* 11. 1s.; *Number of Members*, 470.  
*Captain*—J. Wilkinson. *Hon. Secretary*—A. L. Woodhead, Cambridge Road, Huddersfield. *Green*—Fixby.  
*Professional*—A. Herd.

*Club Prizes*.—Club Foursome Medals (handicap), Spring; Hordern Medal Rose (handicap), May 18th; Dartmouth Bowl (scratch—holes), May and June; Woodhead Cup (scratch), June 8th; Livingston Bowl (holes—handicap), June and July; Club Trophy (handicap), to be won thrice, July 6th; Captain's Prize (holes—handicap), Autumn; Holliday Shield (handicaps 13 and over), September 14th; Monthly Medals (strokes and Bogey alternately), on last Saturday of each month.

*Prize Winners in 1900*.—Club Medals: J. Bairstow and B. L. Watkinson. Dartmouth Bowl: G. T. Crosland. Woodhead Cup: E. A. Sykes, 80 + 75 = 155. Livingston Bowl: H. D. Gaunt. Club Cup: F. A. Brooke, 190 - 42 = 148. Captain's Prize: H. Crosland.

*Record Score in a Club Competition*.—75, by E. A. Sykes, on June 9th, 1900.

*Green Record*—69, by A. Herd. Par, 70.

The course, of eighteen holes, varying in length from 138 to 376 yards, extends to 2 miles 6 furlongs and 138 yards, and the hazards are plantations, dykes, ponds, and a quarry. There is a separate course, of nine holes, for ladies, the longest hole being 222, and the shortest 70 yards. Par (for ladies), 29. The ground can be reached either from Huddersfield or Brighouse, being about two miles from either. A suite of rooms has been secured in Fixby

Hall as the Club-house. There is stabling for twenty-two horses. Visitors introduced may play free of charge for a week; thereafter, on payment of two shillings and sixpence a week, not to exceed four weeks. Temporary residents within the ten miles' radius may be admitted to membership on payment of 11. 1s. for six months or less, and of 21. 2s. per annum.

### HULL (U.S.A.).

HULL GOLF CLUB (Mass.).

### HUNSTANTON.

HUNSTANTON GOLF CLUB, INSTITUTED MARCH 11TH, 1891.

*Entrance Fee*, 31. 3s.; *Annual Subscription*, 11. 1s.;  
*Number of Members*, 400. *Captain*—W. Adamson. *Hon. Secretary*—C. Watson, 2, Le Strange-terrace, Hunstanton.  
*Professional*—J. Hughes.

*Club Prizes*.—Jubilee Gold Medal (scratch), Summer; Baker-Munton Bowl, Residents' Cup, Club Cup, and Chatterton Bowl (handicap), Easter and Summer; July Cup (handicap), Monthly Medallists' Cup (handicap); Gold and Silver Medals, Summer; Gregson Foursome Cups, August.

*Prize Winners in 1900*.—H. B. Waite, J. Riddle, R. A. A. Beresford, P. Wood, A. C. Gregson, G. Cracknell, L. Hampson, A. E. Phipps, C. W. Phipps, G. G. Thompson.

*Green Records*.—Professional, 71, by A. Herd, on September 4th, 1896; Amateur, 73, by P. C. A. Barker, on August 21st, 1896.

The course, of eighteen holes, is about a mile and a half from Hunstanton Station (G.E.R.). The hazards are cart tracks, bunkers, marshy ground, and rushes. There is a large Club-house and good accommodation for visitors.

### HUNTERCOMBE.

HUNTERCOMBE GOLF CLUB, INSTITUTED 1901.

For further information apply to W. Park, jun., 115, Cannon-street, London, E.C. *Professional*—M. Park.

The course, of eighteen holes, varying in length from 173 to 560 yards (par, 79), lies on an eminence about six miles from Henley Station, conveyance by motor car. The journey from Paddington to the Clubhouse can be made in less than an hour and a half. The turf is of excellent quality, and the hazards, which include whins, are natural.

**HUNTINGDON.**

HUNTINGDON COUNTY GOLF CLUB, INSTITUTED 1889.

*Entrance Fee*, Ten Shillings and Sixpence; *Annual Subscription*, 1l. 1s.

The course, of nine holes, is about half a mile from Huntingdon Station (G.N.R.). Play only lasts from September to April. Visitors can play free of charge for a week.

**HUNTLY.**

HUNTLY GOLF CLUB, INSTITUTED NOVEMBER 28TH, 1892.

*Annual Subscription*, 1l. 1s.; Ladies, Ten Shillings and Sixpence; *Number of Members*, 52. *Captain*—H. E. Spence. *Hon. Secretary*—J. Dickson, Solicitor, 9, The Square, Huntly.

*Green Record*.—41.

The course, of nine holes, varying in length from 150 to 508 yards, is about half a mile from Huntly Station. There are several good hotels.

**HYANNIS PORT (U.S.A.).**

HYANNIS PORT GOLF CLUB (Mass.), nine holes.

**HYÈRES.**

HYÈRES GOLF CLUB, INSTITUTED MARCH 9TH, 1894.

*Entrance Fee*, 25 francs; *Annual Subscription*, 100 francs; Ladies, 80 francs; *Captain*—Col. Smythe. *Hon. Secretary*—G. R. Corbett, English Bank. *Professional*—W. Freemantle.

*Green Record*.—69, by W. Freemantle, on March 30th, 1900.

The course, of eighteen holes, is on the banks of the river, ten minutes' drive from the town. Hyères is only twenty-eight hours' journey from London.

**HYTHE.**

HYTHE GOLF CLUB, INSTITUTED OCTOBER, 1894.

*Entrance Fee*, 5l. 5s.; Ladies, 2l. 2s.; *Annual Subscription*, 2l. 2s.; those outside seven miles radius, Non-Playing

Members, and Ladies, 1*l.* 1*s.*; Officers Quartered in South-Eastern District, 1*l.* 1*s.* for six months School of Musketry Officers, 1*l.* 1*s.* per course; *Number of Members*, 420. *Captain*—C. O. Bigg. *Hon. Secretary*—G. S. Wilks.

*Club Prizes*.—Easter, Welldon Bowl (holes, handicap); Willocks Goblet and Captain's Prize, Ladies (Bogey handicap). Whitsuntide, Foursomes Cups (holes, handicap); Heywood Bowl, Ladies, 36 holes, (handicap). Summer Meeting, August 3rd to 7th, Sassoon Prize (handicap); Heywood Prize, Ladies, 36 holes (handicap). Autumn Meeting, November 1st to 5th, Jeal Cleek and Gold Medal (scratch); Willocks Goblet, Ladies (Bogey, handicap). Christmas Cup (handicap).

*Prize Winners in 1900*.—Welldon Bowl: A. Gibson. Seabrook Estate Prizes: A. E. Forster, all square; J. J. Jeal, H. Brooke, one down. Holland Bowl: J. Willocks, one up. Foursomes Cups: P. S. Bartleet and S. Linton. Heywood Bowl: A. Cameron (12) 156; W. Gregory (11) 162. Sassoon Prize: S. Linton. Jeal Cleek: A. Paull, one up. Strahan Prize: S. A. Harding, all square. Christmas Cup: G. L. Mackeson, 103—18=85. Ladies Competitions—Easter: Miss Sparrow, one down. Whitsuntide: Mrs. F. J. Leslie, 101—16=85. Autumn: Miss V. L. Roberts, 109—24=85.

*Record Score in a Club Competition*.—78, by A. C. Edwards, in October, 1896.

*Green Records*.—Professional, 76, by A. Herd in 1896; Amateur, 78, by A. C. Edwards.

The course, of eighteen holes, varying in length from 140 to 490 yards, is on the Downs between Hythe and Folkestone, about three minutes' walk from the station (S.E.R.), to which there is a splendid service of trains from London, at reduced fares. The hazards are trees, hedges, ditches, ravines, ponds, artificial bunkers, &c. The putting greens are very good, and the course is getting more popular every day. The Railway Company have erected and leased to the Club a large Club-house close to the station. The hotels and boarding houses give special terms to golfers. Visitors introduced, two days free, hereafter, two shillings and sixpence per day, or ten shillings and sixpence per week.

### ILFRACOMBE.

ILFRACOMBE GOLF CLUB, INSTITUTED NOVEMBER, 1892.

*Annual Subscription*, 1*l.* 1*s.*; Ladies, Twelve Shillings and Sixpence. *Number of Members*, 50. *Hon. Secretary*—G. H. Lewis, 112, High-street.

*Green Records*.—Professional, 36, by W. Jeffery; Amateur, 39, by W. R. Daniell. Par, 33.

The course, of nine holes, varying in length from 160 to 320 yards, is at Mullacott, about half a mile from Ilfracombe Station (L. and S.W.R.), and, being on a high table land, commands splendid views. Ample accommodation for visitors is to be had. Visitors introduced may play three days free; others are charged one shilling a day, or four shillings a week.

### ILKESTON.

ILKESTON GOLF CLUB, INSTITUTED 1897.

The course, of six holes, is close to the town.

### ILKLEY.

ILKLEY GOLF CLUB, INSTITUTED JULY 1st, 1890.

*Entrance Fee*, 3l. 3s.; *Country Members*, 1l. 11s. 6d.; *Annual Subscription*, 3l. 3s.; *Country Members*, 1l. 11s. 6d. No entrance fee if members of a recognised Golf Club. *Captain*—C. Stanfield. *Hon. Secretaries*—S. M. Yoxall and A. W. Godby, Ghyll Royd, Ilkley, to whom all communications should be addressed. *Professional*—Douglas McEwan.

*Club Prizes*.—Menston Shield, 36 holes (handicap, limited to 12); Christmas Cup, June and December; Silver Putter (handicap); and Calcutta Cup (holes, handicap).

*Prize Winners in 1900*.—Monthly Medal (final): A. H. Bampton. Menston Shield: L. Watterson. Christmas Cup: H. L. Hepton, R. L. Barwick. Silver Putter: J. M. D. Barwick. Calcutta Cup: H. B. McCarthy. Prize (four best Medal returns): H. B. McCarthy, 81, 78, 73, 77=309.

*Record Score in a Club Competition*.—72, by H. B. McCarthy, in June, 1900.

*Green Records*.—Professional, 66, by T. Vardon in August, 1899; Amateur, 72, by H. B. McCarthy. Par, 74.

The course, of eighteen holes, varying in length from 125 to 464 yards, is on the north side of the River Wharfe, and extends from near Ilkley Bridge about half-way to Bolton Woods. The soil is sandy, and there are several good natural hazards, a branch of the river having to be crossed twice, besides walls, sand bunkers, and several cops. The Club-house, to which a billiard room has recently been added, is within five minutes' walk of Ilkley Bridge, seven from the Middleton Hotel, and a quarter of an hour from the station. Friends of members may be introduced to the privileges of the green and Club-house without payment, on one day in

each year, on their names being inserted in the visitors' book. Members may introduce friends on any week day in the year on payment of two shillings and sixpence for each friend. Visitors' charges: During the Christmas, Easter, and Whitsuntide holidays, and the months of July, August, and September, ten shillings a week; during the remainder of the year members of a recognised Golf Club, five shillings a week, non-members 10s.

#### ILKLEY LADIES' GOLF CLUB, INSTITUTED 1890.

*Entrance Fee*, Ten Shillings and Sixpence; *Annual Subscription*, 11. 1s.; *Number of Members*, 56. *Captain*—Mrs. Bampton. *Hon. Secretary*—Miss Scott-Durbin, 34, The Grove, Ilkley.

*Prize Winners in 1900*.—Monthly Medal (final): Miss Scott-Durbin. President's Prize: Mrs. Rosling. Blankley Prize: Mrs. H. Lister. McCarthy Prize: Miss Lister. Secretary's Prize (Monthly Medal aggregate): Mrs. McCarthy.

*Record Score in a Club Competition*.—86, by Mrs. McCarthy.

Competitions are held over a shortened round of the men's course.

#### ILKLEY ARTISANS' GOLF CLUB.

There is a short course in connection with the Ben Rhydding Hydro Hotel, Ilkley.

### ILMINSTER.

#### ILMINSTER GOLF CLUB, INSTITUTED OCTOBER 13TH, 1897.

The course, of nine holes, is within five minutes' walk of the station and ten minutes' of the centre of the town. The hazards are roads, gorse, and hedges. There is a comfortable Club-house.

### INDEPENDENCE (U.S.A.).

INDEPENDENCE GOLF CLUB (Iowa), nine holes.

### INDIANAPOLIS (U.S.A.).

INDIANAPOLIS GOLF CLUB (Indiana), nine holes.

### INNELLAN.

#### INNELLAN GOLF CLUB, INSTITUTED OCTOBER, 1891.

*Annual Subscription*, 11. 1s.; *Ladies*, Ten Shillings and Sixpence; *Number of Members*, 35. *Captain*—G. Macfar-



lane. *Hon. Secretary*—D. Campbell, Clydesdale Bank, Innellan.

The course, of nine holes, varying in length from 150 to 300 yards, is on the high ground behind the Royal Hotel, about half a mile from the pier. Visitors' charges: One shilling per day, two shillings and sixpence per week, and five shillings per month. Innellan is a favourite Summer resort on the Firth of Clyde, and is within an hour and a quarter's journey from Glasgow by rail and steamer.

### INNERLEITHEN.

INNERLEITHEN GOLF CLUB, INSTITUTED SEPTEMBER 22ND, 1886.

*Annual Subscription*, 11.; *Number of Members*, 60.  
*Captain*—W. Hall. *Hon. Secretary*—W. Stobie, Solicitor, Innerleithen.

*Club Prizes*.—Championship Silver Driver (holes, scratch), May; Captain's Prize (handicap), on third Saturday of each month; Robertson Memorial Trophy (handicap), first Saturdays of April, June, and September.

*Prize Winners in 1900*.—Championship: W. Hall. Robertson Memorial Trophy: J. S. Smail, 244.

*Green Record*.—36, by Capt. Wolfe-Murray. Par, 33.

The course, of nine holes, varying from 60 to 415 yards, is now 2350 yards in length. The turf is excellent. A large Club-house has been erected. The green is twenty minutes' walk from the station. Cab hires and good accommodation can be obtained at the Traquair Arms and St. Ronan's Hotels. Visitors' green charges: One shilling per day, two shillings and sixpence per week, and five shillings per month.

### INVERALLOCHY.

INVERALLOCHY GOLF CLUB.

*Entrance Fee*, Two Shillings and Sixpence; *Annual Subscription*, Two Shillings and Sixpence.

The course, of eighteen holes, is on the White Links, about two miles from Rathen Station.

### INVERARAY.

INVERARAY GOLF CLUB, INSTITUTED 1893.

The course, of nine holes, varying in length from 120 to 360 yards, is within 400 yards of the town. The hazards are dykes, streams, &c. Visitors are charged two shillings and sixpence a week.

**INVERGORDON.**

INVERGORDON GOLF CLUB, INSTITUTED NOVEMBER, 1893.

*Annual Subscription, Five Shillings.*

The course, of nine holes, is in Balblair Park, about a mile from Invergordon. Visitors are charged 2s. 6d. for season. The scenery and fishing on Cromarty Firth are unrivalled. There is a large hotel, with sea-water baths. Invergordon Castle is distant half a mile.

**INVERNESS.**

INVERNESS GOLF CLUB, INSTITUTED NOVEMBER 13TH, 1883.

*Entrance Fee, Six Shillings; Annual Subscription, Fifteen Shillings; Number of Members, 194. Captain—A. MacHardy. Hon. Secretary—D. Ross, Solicitor, 6, Church-street, Inverness. Professional—D. McPhee.*

*Green Record.—36, by J. Birnie. Par, 33.*

The course, of nine holes, varying from 140 to 360 yards, is at Culcabock, and has as hazards bunkers, dykes, and whins. The putting greens are excellent. The Club-house is a mile from the station.

**IPSWICH.**

IPSWICH GOLF CLUB, INSTITUTED 1894.

*Entrance Fee, 1l. 1s.; Annual Subscription, 1l. 1s.; Number of Members, 275. Captain and Hon. Secretary—A. Pearce, Post Office Chambers, Ipswich. Professional—P. Fernie.*

*Club Prizes.—Elcho Cup, April 8th; Marquis of Bristol's Cup, May 27th; Gold Medal, August 3rd; Wood Cup, August 5th; Haskell Cup, September 21st; Monthly Medal (final), December 21st; Ransome Cup, December 26th.*

*Prize Winners in 1900.—Final Bogey Competition: F. E. Rands. Elcho Cup: H. W. Kersey. Mixed Foursomes: Miss J. Porter and A. T. Wood. Cheney Cup (final): A. T. Wood. Marquis of Bristol's Cup: G. Elliston. Foursomes: B. W. Elkington and J. F. Peacock. Gold Medal: A. Hayter. Wood Cup: S. R. Sherwood. Haskell Cup (final): J. P. Harvey. Monthly Medals (first division), A. Pearce; (second division), G. P. Watkins. Aggregate Prize: Col. K. D. Murray. Bogey (optional): A. T. Wood. Ransome Cup: A. J. Pearce.*

*Record Score in a Club Competition.—80, by A. J. Pearce in 1898.*

*Green Records.* Professional, 72, by J. Ross; Amateur, 77, by J. P. Harvey in 1898.

The course, of eighteen holes, is on Rushmere Heath, and is an excellent inland one. The circuit is 5423 yards. Visitors pay 1s. a day. Ipswich Station is distant two and a half miles, but trams and bus run within half a mile of the Club-house.

### IPSWICH LADIES' GOLF CLUB.

*Annual Subscription, 15s.* Captain—Miss W. M. Hicks.

*Hon. Secretary*—Miss L. F. Stains.

*Club Prizes.*—Monthly Medal and Silver Spoon, on first Wednesday of each month; Aggregate prize, every Thursday (best six net scores); Hole Tournament, April; Maund Plate, May, June, July; Captain's Prize.

*Prize Winners in 1900.*—Stains Prize: Miss W. M. Hicks. Maund Plate and Monthly Medal: Miss I. Porter.

A branch of the men's Club, with a separate course of fourteen holes.

### EASTERN COUNTIES GOLF CLUB, INSTITUTED MARCH, 1896.

The course, of nine holes, is in Gippeswyk Park, on hills overlooking the town and adjoining the station.

## IRELAND.

### GOLFING UNION OF IRELAND, INSTITUTED NOVEMBER 13TH, 1891.

*Annual Subscription*—Clubs of under 150 members, 1l. 1s.; under 300, 2l. 2s.; over 300, 3l. 3s.; Representation, One Delegate for each 1l. 1s. paid. *Hon. Treasurer*—H. C. Kelly. *Hon. Secretary*—H. J. Daly, Donacarney House, Drogheda.

The following Clubs are affiliated: Royal Belfast, Royal Dublin, Royal Portrush, Co. Down, Killymoon, Ballycastle, Portsalon, North West, Otway, Lurgan, Armagh, Ormeau, Foxrock, Sligo, Bush Foot, Co. Louth, Lahinch, King's Co. and Ormond, Portmarnock, Larne, Roscrea, Malone, Bundoran, Greenisland, Port Stewart, Malahide, Dublin University, Omagh, Greencastle, Knock, Sutton, Waterford and Tramore, Westmeath, Masserene, Greenore, Ardglass, Grey-stones, Helena Bay, Mallow, Tipperary, Athlone, Curragh, Galway, Nenagh, Rosapenna, Bray, Cavan, Tullamore, Woodenbridge, Carrickmines, Cork, Donaghadee, Island, Leinster, and Rathfarnham.

An Open Amateur Championship and an Irish-born Amateur Championship are held annually, under the auspices of the Union. An Inter-Provincial match between Ulster and Leinster will be decided at Newcastle on May 20th, along with the Native Champion-

ship; and Senior and Junior Inter-Club contests (teams of six) will be decided between March and November.

### IRISH LADIES' GOLF UNION, INSTITUTED DECEMBER 15TH, 1893.

*Entrance Fees:* For Clubs consisting of under 50 members, 1*l.* 1*s.*; of 50 and under 100, 2*l.* 2*s.*; of 100 and under 200, 3*l.* 3*s.*; of 200 and upwards, 5*l.* 5*s.* *Annual Subscriptions,* Clubs of under 50 members, 1*l.* 1*s.*; of 50 and under 100, 1*l.* 1*s.*; of 100 and under 200, 2*l.* 2*s.*; of 200 and upwards, 3*l.* 3*s.* *Hon. Secretary*—Mrs. W. M. Inglis, Miramar, Cultra, Holywood, Co. Down.

The following Clubs are affiliated: Royal Belfast, Royal Portrush, County Down, Killymoon, Dungannon, Armagh, North-West, Ormeau, Malone, Lurgan, Foxrock, Ballycastle, Helens Bay, Greenisland, Massereene, and Cork.

The Championship of Ireland is held annually, under the auspices of the Union. A League has also been promoted for Inter-Club matches in connection with the Union, and has proved a great success.

All enquiries as to membership, &c., will be gladly answered by the Hon. Secretary.

### IRVINE.

#### IRVINE GOLF CLUB, INSTITUTED MARCH 19TH, 1887.

*Entrance Fee,* 5*l.* 5*s.*; *Annual Subscription,* 1*l.* 1*s.*; *Number of Members,* 340. *Captain*—J. Stewart. *Hon. Secretary*—J. N. Murray, Solicitor, Irvine.

*Club Prizes.*—Monthly Medal (final), April; Steward Tankard, June; Blythswood Cup, July; McGillivray Medal, October.

*Green Record.*—71, by R. Adam.

The Bogside course, of eighteen holes, is about ten minutes' walk from Irvine. The Glasgow and South-Western and the Caledonian Railways have each stations at Bogside, within two or three minutes' walk of the course. Arrangements have been made for a regular service of trains to and from Bogside for the convenience of golfers. A large Club-house has been erected close to the Bogside Station.

#### IRVINE LADIES' GOLF CLUB, INSTITUTED MAY 15TH, 1893.

*Entrance Fee,* Ten Shillings; *Annual Subscription,* Five Shillings; *Number of Members,* 55. *Hon. Secretary*—Rev. H. Ranken, The Manse, Irvine.

The course, of nine holes, is at Bogside.

#### IRVINE ACADEMY GOLF CLUB.

## ISHPEMING (U.S.A.).

ISHPEMING GOLF CLUB (Michigan), nine holes.

## ISLAY.

ISLAY GOLF CLUB, INSTITUTED APRIL, 1891.

*Annual Subscription*, Ten Shillings and Sixpence;  
*Number of Members*, 140. *Captain*—J. S. Higginbotham.  
*Hon. Secretary*—P. Reid, Tighcargaman, Port Ellen.  
*Professional*—J. McMillan.

*Club Prizes*.—Wilson Medal (handicap), on last Saturday of each month; Kildalton Cross (holes, handicap), August. An open Tournament, with a first prize of 100l., will commence on June 12th.

*Prize Winners in 1900*.—Ramsay Prize: Rev. J. E. Pease, 85. Captain's Prize: J. Bolland. Kildalton Cross: Rev. J. E. Pease. Quaiach: F. Easterbrook, 88.

*Record Score in a Club Competition*.—79, by A. C. Robertson, on August 17th, 1898.

*Green Records*.—Professional, 74, by B. Sayers, in August, 1899; Amateur, 79, by R. B. Mitchell, on July 15th, 1897, and by A. C. Robertson, as above. Par, 72.

The course, a very good one, of eighteen holes, was fully described in the special article, "Golf in Islay," which appeared in the ANNUAL for 1893-4.

Islay is reached by 8.30 a.m. train from Central Station, Glasgow, to Gourock (every day except Monday and Thursday), thence by steamer via Tarbert to Port Ellen, which is reached at 4 p.m. The links are four miles from the pier. There are two excellent hotels in Port Ellen, both of which run free conveyances to the links, where accommodation may also be had in the Machrie Hotel by engaging rooms beforehand. Visitors' green charges 1s. 6d. per day, and 5s. per week.

UISQUINTUIE GOLF CLUB, INSTITUTED FEBRUARY, 1896.

*Entrance Fee*, Ten Shillings. *Annual Subscription*, Ten Shillings. *Number of Members*, about 60. *Captain*—J. Thomson. *Hon. Secretary*—N. Macintyre, Port Charlotte, Islay.

*Prize Winners in 1900*.—John Thomson, J. M. Thomson, A. Cowan, N. Macintyre, J. Stirling.

The course, of nine holes, varying in length from 150 to 440

yards, is on the western shore of Lœchindaal. Ample hotel accommodation is to be had at Bridgend, Bruichladdich, Bowmore, and Port Charlotte. A steamer calls on Tuesdays at Bruichladdich, and Mondays and Thursdays at Port Askaig, on the Sound of Islay. Capital fresh water loch and sea fishing is to be had.

### ISLE OF MAN.

CASTLETOWN GOLF CLUB, INSTITUTED JUNE 1ST, 1892.

*Entrance Fee*, Ten Shillings and Sixpence; *Annual Subscription*, 1l. 1s.; *Non-Residents and Ladies*, Ten Shillings and Sixpence.

For a full description of the links, of eighteen holes, and other particulars see special article in Vol. X. of the ANNUAL.

DOUGLAS GOLF CLUB, INSTITUTED NOVEMBER, 1892.

*Annual Subscription*, 1l. 1s. and 1l. 11s.; *Number of Members*, 150. *Captain*—J. Kissack. *Hon. Secretary*—J. J. James, 2, West View, Douglas.

The course, of nine holes, varying in length from 180 to 450 yards, is about a mile from the town. Conveyances to Belle Vue—about three-quarters of the way out—may be taken advantage of. Visitors' charges: One shilling per day, two shillings and sixpence per week, and seven shillings and sixpence per month.

HOWSTRAKE GOLF CLUB, INSTITUTED 1894.

*Annual Subscription*, Residents, 1l. 1s.; *Non-residents*, Ten Shillings and Sixpence.

*Green Records*.—Professional, 70, by W. Fernie; Amateur, 71, by J. Ball, jun., in September, 1896.

The course, of eighteen holes, is on the spur of a hill known as Onchan Head, about two miles from the Victoria Pier, Douglas. The greens are in good condition, the turf is springy, and the hazards are judiciously placed. The Douglas and Laxey Electric Tramway passes within 50 yards of the Club-house, which is lighted by electricity. Trams pass the links frequently during the season, and at regular intervals during Winter. This tram line, which is in parts almost a mountain railway, and throughout commands lovely views, connects Douglas with Laxey, the terminus of the Snaefell Mountain Railway.

PEEL GOLF CLUB, INSTITUTED 1895.

The course consists of nine holes, and the hazards are sand bunkers.

## PORT ERIN GOLF CLUB, INSTITUTED JANUARY, 1897.

*Annual Subscription, 11 1s.; Ladies and Non-Residents, Ten Shillings and Sixpence.*

*Green Record.*—33, by H. H. Hilton, on August 23rd, 1897. Par, 33.

The course, of nine holes, varying in length from 130 to 350 yards, is about five minutes' walk from Port Erin Station. It faces the sea on the west and south sides. There is excellent hotel and boarding accommodation.

## RAMSEY GOLF CLUB, INSTITUTED SEPTEMBER 27TH, 1891.

*Annual Subscription, 11 1s.; Non-Residents, Ten Shillings and Sixpence.*

The course, of nine holes, is at Milntown. The hazards consist of cops, trees, and roads. There is a good Club-house on the ground, and the members of a social Club in the town are always pleased to admit visitor members of the Golf Club.

## ISLE OF WIGHT.

## ISLE OF WIGHT GOLF UNION, INSTITUTED 1896.

*Annual Subscription, Vice-Presidents, 11 1s.; Clubs, 11 1s.; Life Members, 10l. 10s. Hon. Secretary—C. Dunlop.*

The qualification for the Amateur Championship is birth, or one year's residence in the Isle of Wight immediately prior to the competition which is decided at Easter over the Needles course. Handicap singles and foursome competitions are also held. The following Clubs are affiliated: Royal Isle of Wight, Needles, Ventnor, Ryde, and Newport.

## ROYAL ISLE OF WIGHT GOLF CLUB, INSTITUTED AUGUST, 1882.

*Entrance Fee, 5l. 5s.; Annual Subscription, 2l. 2s. Hon. Secretary—D. Knight, The Durie, Bembridge,*

*Club Prizes.*—Scratch—Eaton Shield, Spring; Tottenham Gold Medal, Autumn; St. Andrew's Cross, on St. Andrew's Day; Bembridge Gold Medal, Christmas. Handicap—Eaton Memorial Gold Putter, Christmas; Webster Cup and Leslie-Melville Prize and Cross, Summer; Moreton Cup, on St. Andrew's Day. Monthly Medal.

The links, of nine holes (par, 36), are on the sea coast between Bembridge and St. Helens. The hazards are furze, bunkers, and

sandy roads. One great advantage is the comparatively mild climate in winter, and snow is seldom seen on the links. The railway stations of St. Helens and Bembridge are both within half a mile. From the latter, the golfer must cross the ferry and is landed on the links. There is accommodation of a first-class character at the Royal Spithead Hotel, Bembridge, the Club's headquarters.

#### ISLE OF WIGHT LADIES' GOLF CLUB, INSTITUTED OCTOBER 2ND, 1893.

*Entrance Fee, 1l. 1s.; Annual Subscription, 1l. 1s.*  
*Hon. Secretary*—M. Tabuteau, Bembridge.

The course, on the Harbour Links, Bembridge, consists of eighteen holes, and the hazards are whins, plantations, a barn, ponds, &c. There is a small pavilion.

#### FRESHWATER GOLF CLUB, INSTITUTED 1897.

*Entrance Fee, 1l. 1s.; Annual Subscription, 1l. 1s.*

The course, of nine holes, varying in length from 120 to 365 yards (par, 34), is on the high ground above the Bay, and the hazards are bunkers, whins, grassy pits, and roads. Visitors' charges, 2s. a day, 7s. 6d. a week, or 1l. a month. There is excellent hotel and other accommodation.

#### FRESHWATER LADIES' GOLF CLUB.

*Hon. Secretary*—Miss E. T. Cotton, Malta College,  
Yarmouth, Isle of Wight.

A branch of the men's Club, playing over the same course with advanced tees at some holes.

#### NEEDLES GOLF CLUB, INSTITUTED DECEMBER, 1888.

*Annual Subscription, 1l. 1s.; Number of Members, 69.*  
*Captain*—Major Darby, R.A. *Hon. Secretary*—J. Dover,  
Aston House, Totland Bay. *Professional*—E. Newbery.

*Prize Winners in 1900.*—Connell Medal: Major Wingfield-Stratford, R.E., 92; T. Calloway, 85. Crozier Cup: R. Harris, three up; Lieut. Turner, R.A., even. Seely Bowl: Major Darby, 97; Capt. MacGowan, R.A., 96. Ward Tankard: Major Darby, six down; T. Calloway, four down. Playfair Medal: R. Harris, 88; C. C. Makins, 84. R.A. Cup: Dr. Hands; Capt. MacGowan, R.A. Club Prize: F. J. Sharpe.

*Record Score in a Club Competition.*—75, by F. W. W. Graham, on May 30th, 1894.

The course, of nine holes, varying in length from 125 to 440 yards, is on the Needles Downs, half a mile to the west of the Iona Cross



memorial to the late Lord Tennyson, in the parish of Totland Bay, 400ft. above the sea, commanding splendid views of the Isle of Wight, New Forest, and coast line from Swanage to Portsmouth. The length of the round is 2510 yards. The grass is always short, and the course a dry one throughout the Winter. The principal hazards are gorse, heather, and a few artificial bunkers. There is also the risk of a sliced or pulled ball rolling down the hill at various points of the round, but a straight ball is always safe. The chief difficulty to the beginner is getting up the hill to the first hole, and this difficulty is increased on the second round by having to clear a large chalk pit in the hillside. The Club-rooms are near the first tee, exactly one mile from the Totland Bay Post Office. There is an excellent lodging house close to the links, kept by Mrs. Dore, where lunch can be obtained. Alum Bay Hotel is ten minutes' walk from the links, and Totland Bay Hotel twenty minutes. Visitors' green charges: 2s. a day, 6s. a week, or 15s. a month.

### NEEDLES LADIES' GOLF CLUB

*Number of Members, 26. Captain and Hon. Secretary—Miss Hamond-Graeme, Norland, Yarmouth, Isle of Wight.*

*Prize Winners in 1900.*—Crozier Medal: Mrs. C. Wingfield-Stratford, 96; Mrs. Cleveland-Swayne, 88. Needles Ladies' Cup: Mrs. C. Wingfield-Stratford; Miss E. B. Makins. Hands Cup: Miss A. Nicholson; Miss E. B. Makins. Wingfield-Stratford Prizes: Miss G. E. Makins, Miss E. B. Makins, and Miss Aitken. Club Prize: Mrs. C. Wingfield-Stratford, 90, 91, 89, 89, 86, 90.

The ladies play over the men's course slightly shortened, the holes varying from 110 to 290 yards.

### NEWPORT GOLF CLUB, INSTITUTED MARCH, 1896.

*Entrance Fee—Ten Shillings and Sixpence; Annual Subscription, 11. 1s.*

The course, of nine holes, varying in length from 97 to 354 yards (par, 33), is on the top of Pan Down, about a mile from Newport, and within three minutes' walk of Shide Station. The hazards are pits, hedges, and furze.

### RYDE GOLF CLUB, INSTITUTED OCTOBER 8TH, 1895.

*Entrance Fee, Ten Shillings and Sixpence; Annual Subscription, 11. 1s.; Ladies, Ten Shillings and Sixpence.*

The course, of nine holes, varying in length from 116 to 311 yards (par, 32), is about two miles from Ryde. Temporary members are admitted at the following rates: Weekly, three shillings; monthly, ten shillings; ladies, five shillings. No play is allowed on Sundays.

SHANKLIN AND SANDOWN GOLF CLUB, INSTITUTED  
1900.

*Hon. Secretary*—W. A. Douglas. *Professional*—J. Hogg.

The course, of eighteen holes, varying in length from 120 to 360 yards (par, 69), is laid out on the Lake and Black Pan Commons, about a quarter of a mile from Sandown Station. The soil is sandy and the ground undulating.

VENTNOR GOLF CLUB, ISLE OF WIGHT, INSTITUTED  
1893.

*Annual Subscription*, 11. 1s.; *Number of Members*, 60.  
*Captain*—H. Michell. *Hon. Secretary*—Capt. E. W. Burt, R.N., St. Owens, High Park, Ryde.

*Club Prizes*.—President's Shield and Douglas Prize, April 10th; Town Cup, April 13th and August 7th; Michell Prize, April 13th and December 31st; Woods Cup and America Cup, May 28th; Monthly Medal, on first Saturday of each month.

*Prize Winners in 1900*.—President's Shield: Major G. Gordon, 90—11=79. Town Cup: E. B. Seratton, 78 (scratch); H. T. Michell, 98—13=85. Huiah Cup: P. Sewell, 94—15=79. America Cup: P. Sewell, 94—15=79.

The course, of nine holes, varying in length from 88 to 331 yards (par, 32), is on the old racecourse on Rew Down, about 600 feet above the sea. The chief hazards are whins. Ventnor is distant a little over a mile. Visitors' green charges: One shilling a day, five shillings a week, or ten shillings a month.

**ISLESBORO** (U.S.A.).

TARRATINE GOLF CLUB (Maine).

**JACKSON** (U.S.A.).

WENTWORTH HALL GOLF CLUB (New Hampshire).

**JACKSONVILLE** (U.S.A.).

FLORIDA COUNTRY GOLF CLUB (Florida), nine holes.

**JACKSONVILLE** (U.S.A.).

JACKSONVILLE COUNTRY CLUB (Illinois) nine holes.

**JAMAICA.**

KINGSTON AND ST. ANDREWS GOLF CLUB.

MANDEVILLE GOLF CLUB, INSTITUTED 1895.

The course consists of nine holes, and the hazards are walls, gullies, a pond, clumps of bamboo, and a large extent of sensitive plant.

**JAMESTOWN (U.S.A.).**

JAMESTOWN GOLF CLUB (Dakota).

**JANESVILLE (U.S.A.).**

SINMISSIPPI GOLF CLUB (Wisconsin).

**JEDBURGH.**

JEDBURGH GOLF CLUB, INSTITUTED NOVEMBER 14TH, 1892.

*Entrance Fee*, Ten Shillings; *Annual Subscription*, Ten Shillings; *Number of Members*, 80. *Captain*—T. S. Miller. *Hon. Secretary*—E. R. Richardson, British Linen Bank, Jedburgh.

*Club Prizes*.—Laidlaw Medal, March; Speirs Cup, April; Captain's Prize, May; Monthly Medal (all handicap).

*Prize Winners in 1900*.—A. Porter, 101—24—77; J. Douglas, 91—6—85; and E. A. Douglas, 86—11—75.

*Record Score in a Club Competition*.—80, by J. Barrie, on May 16th, 1896.

*Green Record*. 39. Par, 35.

The course, of nine holes, varying in length from 140 to 440 yards, is at Dunip, about a mile from Jedburgh Station. It is a good Spring and Autumn course.

**JEFFERSON (U.S.A.).**

WAUMBEC GOLF CLUB (New Hampshire), eighteen holes.

**JEKYLL ISLAND (U.S.A.).**

JEKYLL ISLAND SPORTSMEN'S GOLF CLUB  
(Georgia), nine holes.

## JERSEY.

## ROYAL JERSEY GOLF CLUB, INSTITUTED 1878.

*Entrance Fee*, 2*l.* 2*s.*; *Annual Subscription*, 1*l.* 10*s.*;  
*Number of Members*, 90. *Captain*—W. B. Brodrick. *Hon.*  
*Secretary*—Capt. T. S. Robin, 4, Claremont-terrace, Jersey.

*Club Prizes*—Club Cup (handicap); Brewster Clubs (handicap); Robin Medals (scratch), open to resident members only; Visitors' Prize (handicap); Prince of Wales' Volunteers Cup (handicap); Victoria College Shield (handicap); Clutton Cup (scratch), for the best score at the meeting; prize for best net aggregate given by officers of Royal Artillery, at Spring and Autumn Meetings; Bumble Bee Gold Medal (handicap), at Spring Meeting; Robin Cup (handicap), at Autumn Meeting; Broun Cup and other prizes at Christmas Meeting; Lehmann Cup (holes handicap), February; Silver Irons Foursomes (holes handicap), in October.

*Prize Winners in 1900.*—Spring—Club Cup: H. L. Hepton, 93—18=75. Brewster Clubs: Major Taylor, 101—27=74. Robin Medals: Silver—C. G. Broadwood, 86; Bronze—H. E. Atkinson, 87. Bumble Bee Gold Medal: H. E. Atkinson, 81—3=78. Officers' (P.W.V.) Cup: Capt. Le Feuvre, 85—9=76. Victoria College Shield: C. T. Elliott, 90—14=76. Clutton Cup: H. E. Atkinson, 81. Aggregate Cup: Major Taylor, 80½. Autumn—Club Cup: O. Belk, 84—9=75. Brewster Clubs: Col. Scott, 96—18=78. Robin Medals: Silver—W. P. Fulcher, 92; Bronze—R. K. Braithwaite, 95. Robin Cup: C. E. Lewis, 95—13=82. Officers' (P.W.V.) Cup: H. G. H. Spencer, 96—14=82. Victoria College Shield: Dr. Bunton, 100—20=80. Clutton Cup: O. Belk, 84. Aggregate Cup: Dr. Bunton, 87½. Lehmann Cup: Capt. Le Feuvre. Silver Iron (Foursomes): H. G. H. Spencer, Col. Mayne. Christmas Broun Cup: C. T. Elliott.

The course, of eighteen holes, about three miles in circuit, is one of the prettiest in the Kingdom, and full of variety. It is three miles from St. Helier, or twenty minutes by rail, trains running every hour. The Club-house is close to the station. Visitors: 2*s.* a day, 7*s.* 6*d.* a week, or 1*l.* a month.

## JERSEY LADIES' GOLF CLUB, INSTITUTED 1894.

The course, of nine holes, is an excellent one.

## QUENNEVAIS GOLF CLUB, INSTITUTED JUNE 4TH, 1894.

*Entrance Fee*, 1*l.*; Ladies, 15*s.*; *Annual Subscription*, 1*l.* 10*s.*; Ladies, 1*l.* *Hon. Secretary*—J. H. B. Rogers, Belgrave Villa, St. Aubins.

The course, of nine holes, varying in length from 145 to 406 yards (par, 35), with excellent turf and good natural hazards, is on the high ground above the town of St. Aubins. Pont Marquet Station is within 100 yards of the Club-house and first tee. The ladies play over the full course. Visitors may play one day free, thereafter a charge of 5s. minimum up to a fortnight is imposed.

### **JOHANNESBURG.**

**JOHANNESBURG GOLF CLUB, INSTITUTED JULY, 1893.**

The course, of nine holes, capable of extension to eighteen, is to the North of the town, and full advantage has been taken of the kopjes and broken ground. The Club-house commands a magnificent view of the open veldt.

### **JOHN O' GROATS.**

The proprietor of the John o' Groats Hotel has a course of nine holes, skirting the Pentland Firth. The turf is good.

### **JOHNSTONE.**

**COCHRANE CASTLE GOLF CLUB, INSTITUTED JUNE, 1896.**

*Entrance Fee*, Residents within six miles from Club-house, 1l. 1s.; beyond, none; *Annual Subscription*, 1l. 1s.; Ladies, 10s. 6d. *Hon. Secretary*—H. W. Macgregor, Accountant, Johnstone.

The course, of eighteen holes, varying from 152 to 350 yards, is about ten minutes' walk from Milliken Park Station (G. and S.W.R.), and twenty minutes from Johnstone Station. The turf is old, and the hazards are hedges, walls, burns, roads, and plantations. There is a Club-house. Fortnightly green tickets, 5s.

### **JULLUNDER.**

**JULLUNDER GOLF CLUB, INSTITUTED 1894.**

The course consists of twelve holes.

### **JUNIPER GREEN.**

**BABERTON GOLF CLUB, INSTITUTED, MAY 31st, 1893.**

*Entrance Fee*, 5l. 5s.; *Annual Subscription*, 1l. 8s. 6d.; *Number of Members*, 419. *Captain*—W. Stephen. *Hon. Secretary*—R. Richardson, Juniper Green.

*Club Prizes*.—Riccarton Trophy (scratch) and Malloch Medal (handicap). March; Riddell Medal (scratch) and Malloch Medal (handicap). October; Struthers Shield (holes, handicap); Handicap Prizes on New Year's Day and Victoria Day; Thorburn Jubilee Medal (scratch aggregate); Monthly competitions for first and second classes (handicaps to 9, and over); Foursome Tournament.

*Record Score in a Club Competition*.—78, by P. Seton. Par, 74.

The course, of eighteen holes, lies immediately to the north of the village of Juniper Green, access to it being by Baberton Lodge Gate, and the avenue leading to Baberton House. The chief hazards are dykes and hedges, the "roundel" (a group of trees), a deep ravine, and whins. The course is beautifully situated, and commands some remarkably fine views. There is a good service of trains to and from Juniper Green, which is four miles from Edinburgh, on the Balerno Branch of the Caledonian Railway. The course is private, and visitors must be introduced. The Club-house is at the entrance to the green. Resident visitors: 1s. a day, 2s. 6d. a week, or 5s. a month.

#### BABERTON LADIES' GOLF CLUB.

The ladies have a course of their own, of six holes, and a portion of the Club-house has been set apart for their use.

#### DAISY GOLF CLUB, INSTITUTED 1896.

### KANSAS CITY (U.S.A.).

KANSAS CITY COUNTRY CLUB (Missouri), eighteen holes.

### KARACHI (INDIA).

KARACHI GOLF CLUB.

### KEITH.

KEITH GOLF CLUB, INSTITUTED 1901.

*Annual Subscription*—H. 1s., Ladies 10s. 6d.

A nine hole course is being laid out.

### KELSO.

KELSO GOLF CLUB, INSTITUTED MAY 13TH, 1887.

*Annual Subscription*, Ten Shillings; *Number of Members*, 60. *Captain*—J. Beveridge. *Hon. Secretary*—G. S. Douglas, 44, Wood Market, Kelso.

*Prize Winners in 1900.*—Captain's Prize (three competitions): A. Macdougall, 315—54=261; Ex-Captain's Prize: R. T. Faulds, 112—21=91.

The course, of nine holes, is at Friar's Haugh, about fifteen minutes' walk from the town. Play can only be engaged in during Winter and Spring. Two 'buses ply between the station and the town, which has ample accommodation for visitors.

### **KELTY.**

**KELTY GOLF CLUB, INSTITUTED APRIL, 1896.**

The course, of nine holes, varying in length from 200 to 500 yards, is about a mile from Kelty Station. There is a hotel in the village, which is six miles from Kinross. Visitors can play without payment.

### **KENDAL.**

**KENDAL GOLF CLUB, INSTITUTED MAY 14TH, 1891.**

*Entrance Fee, 11. 1s.; Annual Subscription, 11. 1s.;*  
Non-residents, Ten Shillings and Sixpence.

*Club Prizes.*—Bagot Gold Medal (scratch), July; Greenwood Cup (handicap), Summer; Club Cup (handicap), from April to September.

The course, of eighteen holes, varying in length from 163 to 390 yards (par, 66), is on the racecourse, about one and a half miles from Kendal station. The course is dry during the wettest season, and there is no crossing. Visitors pay two shillings a day, or can be elected temporary members if introduced. The Club-house is at the farm.

**KENDAL SERPENTINE GOLF CLUB, INSTITUTED 1894.**

*Annual Subscription, Fifteen Shillings. Hon. Secretary—J. Singleton, Kendal.*

The course, of eighteen holes, is three-quarters of a mile from Kendal Station. 'Bus, sixpence. There is a good Club-house. Visitors' green charges: 1s. 6d. a day, or 5s. a week.

### **KENILWORTH.**

**KENILWORTH GOLF CLUB, INSTITUTED OCTOBER, 1890.**

*Entrance Fee, 11. 1s.; Annual Subscription, 11. 6s.;*  
*Number of Members, 120. Captain—G. J. Homfray. Hon.*  
*Secretary—H. Smith-Turberville, The Gables, Kenilworth.*  
*Professional—J. Hubbard.*

*Club Prizes.*—Gold Medal (scratch). September; Monthly Cup (handicap). Last year the former was won by H. Lefroy.

The course, which is picturesquely situated near the Castle, consists of nine holes, varying from 100 yards to 150 yards. Kenilworth Station (L. and N.W. Ry.) is half a mile from the Club-house, and there is good accommodation in the town. Visitors (introduced) pay 1s. a day, 2s. 6d. a week, or 7s. 6d. a month.

#### KENILWORTH LADIES' GOLF CLUB, INSTITUTED 1890.

*Entrance Fee*, 11. 1s.; *Annual Subscription*, 11. 6s.

*Captain*—Mrs. H. Hinks. *Hon. Secretary*—Miss E. M. Sidebottom, The Lodge, Kenilworth.

A branch of the men's Club. The ladies play over the men's course, but with different tees.

Miss Smith won the Gold Medal last year.

#### KENLEY.

#### CATERHAM AND KENLEY GOLF CLUB, INSTITUTED 1891.

*Entrance Fee*, 11. 1s.; *Annual Subscription*, 11. 1s.

The course, of nine holes, varying in length from 184 to 367 yards (par. 35), is on Kenley Common. Warlingham and Kenley Stations (S.E.R.) are one and a half miles from the green; conveyance by fly. There is a small Club-house.

#### KENNEBUNKPORT (U.S.A.).

#### KENNEBUNKPORT GOLF CLUB (MAINE).

#### KENOSHA (U.S.A.).

#### KENOSHA GOLF CLUB (WISCONSIN), nine holes.

#### KENT.

#### KENT LADIES' COUNTY UNION, INSTITUTED 1900.

*Captain*—Mrs. S. Stubbs. *Hon. Secretary*—Mrs. Mackern, St. Germain's Lodge, Blackheath.

#### KENT AND SUSSEX.

#### KENT AND SUSSEX LADIES' GOLF ASSOCIATION, INSTITUTED 1894.

*Hon. Secretary*—Miss Knapping, Bondicarr, Blackheath Park.

A County Trophy is competed for annually.



**KEOKUK (U.S.A.).**

KEOKUK COUNTRY CLUB (Iowa), nine holes.

**KESWICK.**

KESWICK GOLF CLUB, INSTITUTED 1894.

*Annual Subscription*, 15s.; *Number of Members*, 30.  
*Captain*—A. C. Allen. *Hon. Secretary*—D. N. Pape.  
Lake-road, Keswick. *Professional*—D. Parker.

*Prize Winner in 1900.*—President's Prize: T. T. Messenger.

*Green Record.*—35, by D. Parker.

The course, of nine holes, is about five minutes' walk from the station, and is playable all the year round. Visitors, two shillings and sixpence a week, or five shillings a month. There is excellent hotel and other accommodation.

**KETTERING.**

KETTERING GOLF CLUB, INSTITUTED SEPTEMBER, 1891.

*Entrance Fee*, 11. 1s.; *Annual Subscription*, 21. 2s.;  
*Hon. Secretary*—W. P. Symonds, Gold-street Chambers,  
Kettering.

*Green Record.*—Professional, 79, by J. H. Taylor, on November 9th, 1895. Par, 72.

The course, of eighteen holes, varying in length from 130 to 510 yards, is about three-quarters of a mile from Kettering Station (Midland Railway). The hazards comprise the railway, roads, hedges, hurdles, gorse, whins, &c. Three hotels are less than a mile from the green, on which there is a pavilion. Visitors are always welcome. A bus meets all trains.

KETTERING WORKING MEN'S GOLF CLUB, INSTITUTED 1895.

The course, of six holes, is in the North Park.

**KEWANEE (U.S.A.).**

KEWANEE GOLF CLUB (Illinois), nine holes.

KEWANEE OUTING CLUB, nine holes.

**KIDDERMINSTER.**

KIDDERMINSTER GOLF CLUB, INSTITUTED MARCH, 1893.

*Entrance Fee*, 11. 1s.; *Annual Subscription*, 21. 2s.; *Number of Members*, 90, and 30 Ladies. *Captain*—Dr. A. C. Oldham. *Hon. Secretary*—E. A. Mackintosh, Bewdley, Worcestershire. *Professional*—H. Hurry.

*Club Prizes*.—Handicap Cup, March; Monthly Medal on first Saturday of each month. Holder of latter, J. P. Humphries, 81—2 = 79.

*Record Score in a Club Competition and Green Record*.—72, by E. B. H. Blackwell, in November, 1899.

The course, of eighteen holes, is about 500 yards from the station (G.W. Ry.). The hazards are whins, hedges, roads, and the river Stour. There is a Club-house, and a short course for ladies.

**KILCREGGAN.**

CRAIGGROWNIE GOLF CLUB, INSTITUTED 1889.

*Annual Subscription*, 11. 1s.; *Number of Members*, 39; *Captain*—J. Stephen. *Hon. Secretary*—W. Colvin, Summerlea, Kilcreggan.

*Green Record*.—38.

The course, of nine holes, is about a mile and a half from Kilcreggan Pier. Kilcreggan is a favourite resort on the Firth of Clyde.

**KILDARE.**

COUNTY KILDARE GOLF CLUB, INSTITUTED 1897.

**KILKEE.**

KILKEE GOLF CLUB, INSTITUTED 1896.

The course, of nine holes, with good bunker hazards, is laid out along the cliffs across the bay from Kilkee, a pretty little town on the coast of Clare. The view from the course embraces the Shannon estuary, the Kerry mountains, the Castle of Baltarde, and the cliffs of Moher.

**KILKENNY.**

KILKENNY GOLF CLUB, INSTITUTED MARCH 1896.

The course, of nine holes, varying in length from 120 to 350 yards (par, 33), is at Kilerene, about a mile and a half from Kilkenny Station, conveyance by car. The hazards are hedges, ditches, and trees. Visitors may play on introduction by a member, or on payment of two shillings and sixpence a month.

**KILLARNEY.**

KILLARNEY GOLF CLUB, INSTITUTED DECEMBER, 1893.

*Hon. Secretary*—D. M. Moriarty, Sunday's Well, Killarney.

*Green Record*.—38, by W. Smith (late of Carnoustie). Par, 37.

The course, of nine holes, is in the Earl of Kenmare's deer park. The hazards are a quarry, artificial bunkers, bracken, and a rabbit warren. The view from the fourth green embraces the mountains and far-famed lakes of Killarney. Visitors may obtain cards of admission from the Hon. Secretary. Members of Clubs are privileged. The course is half a mile from the station and hotel.

**KILLEARN.**

KILLEARN GOLF CLUB, INSTITUTED JUNE 29TH, 1896.

*Annual Subscription*, Ten Shillings; *Ladies*, Five Shillings; *Number of Members*, 47. *Captain*—D. Wilson.  
*Hon. Secretary*—R. M. Latta, Killearn.

*Prize Winners in 1900*.—Blackburn Medal (scratch): J. B. Stephen. Captain's Prize and Dick Medal: D. McDowall.

*Green Record*.—46, by J. C. Johnstone, in 1900.

The course, of nine holes, is on Drumore Farm, about one mile from Killearn Station (N.B. Railway), and about same distance from the village. Killearn is reached per Blane Valley Railway from Queen-street Station, Glasgow. There is a first-rate hotel in the village.

**KILLYLEAGH.**

DUFFERIN GOLF CLUB, INSTITUTED NOVEMBER, 1ST, 1896.

The course, of nine holes, varying in length from 150 to 300 yards, is four miles from Crossgar (Belfast and Co. Down Railway), conveyance by cars. There are two good hotels.

**KILMALCOLM.**

KILMALCOLM GOLF CLUB, INSTITUTED APRIL, 1891.

*Entrance Fee*, 4l. 4s.; *Annual Subscription*, 1l. 1s.; *Number of Members*, over 300. *Hon. Secretary*—A. D. Crawford, Shawfield, Kilmalcolm. *Professional*—J. Somerville.

*Club Prizes.*—Captain's Prize (holes), May; Club Championship (holes, scratch), Autumn; Club Medal (handicap), on second Saturday of each month.

*Record Score in a Club Competition.*—76, by G. Gillespie.

*Green Record.*—70, by D. Bone in July, 1899.

The course, of eighteen holes, varying in length from 200 to 600 yards, is a very fine inland green. The hazards, which are not too difficult, are well distributed. A comfortable Club-house has been erected. Excellent accommodation may be had at the Kilmalcolm Hydropathic Establishment, which is within ten minutes' walk of the course, and there is also a good hotel in the village. As Kilmalcolm is a popular health resort, furnished houses or private lodgings may be had at any time of the year. The distance by rail from Glasgow is sixteen miles, and there is an hourly service of trains, the station being on the main line of the Glasgow and South-Western Railway Company between Glasgow and Greenock. The course is about a quarter of a mile from the station. Weekly members, five shillings; monthly, fifteen shillings.

Ladies are now permitted (under certain restrictions) to play over the course on payment of a small annual, monthly, or weekly charge. A pavilion has been erected for them.

A course, of nine holes, has been laid out at Knockbuckle, lying to the south of the village, as a practice ground for residents in the vicinity, and not as a counter attraction to the old course.

## KILMARNOCK.

KILMARNOCK GOLF CLUB, INSTITUTED NOVEMBER 25TH, 1887.

*Entrance Fee*, 2l. 2s.; Juniors, 1l. 1s.; *Annual Subscription*, Fifteen Shillings; Juniors, Seven Shillings and Sixpence; Ladies, Five Shillings; *Number of Members*, 206, 26 Juniors, and 48 Ladies. *Captain*—M. Robertson. *Hon. Secretary*—A. Millar, jun., Solicitor, 5, John Dickie-street, Kilmarnock. *Professional*—R. Hydes.

*Club Prizes.*—Club Monthly Medal (scratch to 9 strokes) and Walker Monthly Medal (10 to 18 strokes), on the second Saturday of each month; Captain's Prizes (one in each class), May; Lauder, Robertson, and Wallace Cups (handicap), September.

*Prize Winners in 1900.*—Club Medal: J. Buchanan, 82+1=83. Walker Medal: J. Porter, 96-11=85. Captain's Prizes: 1st Class, W. Robertson, 81 (scratch)=81; 2nd Class, J. Bain, 94-10=84. Lauder Cup: A. Robertson, 85+1=86, after a tie. Robertson Cup: J. Bain, 85-8=77. Wallace Cup: J. Kellie, jun., 99-18=81.

*Record Score in a Club Competition*—79 by A. Robertson, on July 14th, 1900.

*Green Record*.—77, by J. Robb, Glasgow G.C., on June 26th, 1900. Par, 73.

The course, of eighteen holes, varying in length from 165 to 500 yards, is on the seashore at Barassie, about midway between Irvine and Troon. Barassie Station (Glasgow and S.W. Railway) is only two minutes' walk from the Club-house. Barassie is seven miles from Kilmarnock, but houses can be rented and lodgings had in the neighbourhood. Visitors' green charges, five shillings a fortnight, or under; and ten shillings a month.

### KILSYTH.

KILSYTH GOLF CLUB, INSTITUTED 1889.

*Annual Subscription*, Fifteen Shillings; *Ladies*, Five Shillings; *Number of Members*, 85. *Captain*—Rev. P. Anton. *Hon. Secretary*—J. Morrison, Craigknowe, Kilsyth.

The course, of nine holes, is at the foot of Garrell Hill, about a quarter of a mile from the station.

### KIMBERLEY (SOUTH AFRICA).

KIMBERLEY GOLF CLUB, INSTITUTED OCTOBER, 1890.

The course, of eighteen holes, is about half a mile from the centre of the town. The principal hazards are thorn bushes and rough roads full of ruts.

### KINCARDINE (CANADA).

KINCARDINE GOLF CLUB (Ontario).

### KINCRAIG

INSH GOLF CLUB, INSTITUTED JULY, 1897.

*Annual Subscription*, Two Shillings and Sixpence.

The course, of nine holes, at Lynachlaggan, is about two and a half miles from Kineraig Station, and two miles further from Kingussie, where there is excellent hotel accommodation.

### KINGHORN.

KINGHORN GOLF CLUB, INSTITUTED JANUARY, 1887.

*Entrance Fee*, Ten Shillings and Sixpence; *Annual Subscription*, Ten Shillings and Sixpence; *Number of*

*Members*, 160. *Captain*—H. Barnet. *Hon. Secretary*—W. Mann, School House, Kinghorn.

*Prize Winners in 1900*.—Kinghorn Tournament Medal: J. Field. Bucher Medal: G. Oswald, 77+1=78. Captain's Trophy: J. D. McKendrick, 86-8=78. Kinghorn Medal: J. A. Greig, 76-4=72. Kekewich Snuff Box: G. Oswald, 76+1=77. Drumdryan Medal: J. D. McKendrick, 79-8=71. Kirkealdy Cup: J. D. McKendrick, 76.

There is an excellent Club-house, to which visitors are admitted on payment of 5s. a month.

**KINGHORN THISTLE GOLF CLUB**, INSTITUTED JUNE 24TH, 1889.

*Entrance Fee*, Five Shillings; *Annual Subscription*, Four Shillings. *Hon. Secretary*—R. Bruce.

**KINGHORN LADIES' GOLF CLUB**, INSTITUTED 1894.

The course, which is under the control of the Town Council, consists of nine holes of an extremely sporting character. Kinghorn Station is five minutes' walk from it, and there is ample accommodation for visitors, Kinghorn being a favourite Summer resort.

## **KINGSLAND.**

**KINGSLAND GOLF CLUB**, INSTITUTED MARCH, 1894.

*Annual Subscription*, 11. 1s.; *Number of Members*, 30. *Captain*—Rev. F. Sergeantson. *Hon. Secretary*—A. C. McNish, Leominster.

*Prize Winners in 1900*.—Coleman Cup: T. H. Edwards, 101-14=87. Tournament Cup: K. Auchmuty.

*Green Record*.—39. Par, 35.

The course, of nine holes, varying in length from 170 to 480 yards, is within a minute's walk of Kingsland Station. There are two inns in Kingsland.

## **KING'S NORTON.**

**KING'S NORTON GOLF CLUB**, INSTITUTED NOVEMBER, 1892.

*Entrance Fee*, 5l. 5s.; *Annual Subscription*, 3l. 3s. *Number of Members*, 180. *Captain*—S. Baldwin. *Hon. Secretary*—J. J. Tomson, The Chalet, King's Norton. *Professional*—W. P. Lewis.

*Club Prizes.*—Bogey Competition, extending through the month; Senior and Junior Cups, on first Saturday of each month; President's Cup (hole tournament), and Byrne Cup, 36 holes, at Autumn Meeting; Tomson Shield, 36 holes (strokes), first eight to play off by holes (all handicap).

*Prize Winners in 1900.*—President's Cup G. F. Ward, Byrne Cup: H. Mitchell, jun. Monthly Cup Finals—Senior, S. Baldwin; Junior, H. Mitchell, jun. Tomson Shield—J. W. G. Hill.

*Green Records.*—Professional, 70, by W. P. Lewis, on September 20th, 1900; Amateur, 76, by E. F. Chance, on April 22nd, 1898.

The course, of eighteen holes, varying in length from 125 to 480 yards, is about twelve minutes' walk from King's Norton Station (Mid. Ry.), which is five miles from Birmingham. Visitors' charges, 1s. a day. There is a spacious pavilion, with separate accommodation for ladies.

### KING'S NORTON LADIES' GOLF CLUB

*Entrance Fee*, 11. 1s. *Annual Subscription*, 11. 1s.; *Number of Members*, 60. *Hon. Secretary*—Mrs. E. C. Bewlay, The Cottage, Park Hill, Moseley.

*Club Prizes.*—Monthly Medal, on first Wednesday of each month; Bogey Competition, any day during the month.

The ladies play over the same course as the men, but from different tees to most of the holes.

### KINGSTON (ONTARIO)

#### KINGSTON GOLF CLUB, INSTITUTED 1886

*Entrance Fee*, \$5; *Annual Subscription*, \$5; *Number of Members*, 150. *Hon. Secretary*—A. B. Cunningham, Kingston, Ontario, Canada.

The course, of eighteen holes, is at Barriefield, overlooking the River St. Laurence, about half a mile from the city. The hazards are marshes, roads, heights, and hollows.

There is a Ladies' Branch.

### KINGUSSIE.

#### KINGUSSIE GOLF CLUB, INSTITUTED 1891.

The course, of nine holes, is in Glen Gynack, about three-quarters of a mile to the north of the town, and fine views may be obtained from it of the Grampians and the Spey valley below Kingussie. The river Gynack flows through the glen, and at the upper end is a fine mountain tarn, named Loch Gynack, about three-quarters of a mile in circumference.

**KING WILLIAM TOWN** (SOUTH AFRICA).**KING WILLIAM TOWN GOLF CLUB.**

The course consists of eighteen holes, varying from 174 to 412 yards. The greens are laid with gravel, and the hazards are roads, bushes, a pond, dongas, quarries, &c.

**KINROSS.****KINROSS GOLF CLUB, INSTITUTED FEBRUARY 12TH, 1885.**

*Annual Subscription, Twelve Shillings and Sixpence.*  
*Hon. Secretary*—T. Gibson.

The course, of nine holes, is along the side of Loch Leven.

**KIRBY MUXLOE.****KIRBY MUXLOE GOLF CLUB, INSTITUTED OCTOBER, 1893.**

*Annual Subscription, 11. 1s.; Number of Members, 40.*  
*Hon. Secretary*—W. Harding, Forest House, Kirby Muxloe.

The course, of nine holes, with natural hazards, adjoins Kirby Muxloe Station, which is five miles from Leicester.

**KIRKCUDBRIGHT.****KIRKCUDBRIGHTSHIRE GOLF CLUB, INSTITUTED JULY 20TH, 1893.**

*Annual Subscription, Ten Shillings; Ladies, Five Shillings; Number of Members, 56. Captain*—Sheriff Napier.  
*Hon. Secretary*—A. Brown, County Clerk, Kirkcudbright.

*Club Prizes.*—Maitland Medal (scratch), October; Maxwell Medal (handicap), on the second Saturday of each month; Lyell Medal (handicap), for ladies on fourth Saturday of each month.

*Record Score in a Club Competition.*—76, by Sheriff Lyell.

*Green Record.*—36, by Sheriff Lyell.

The course, of nine holes, is within five minutes' walk of Kirkcudbright Station (G. and S.W.R.). The hotel accommodation is first class. The country round about Kirkcudbright is exceptionally fine.



**KIRKINTILLOCH.**

KIRKINTILLOCH GOLF CLUB, INSTITUTED SEPTEMBER, 1894.

*Annual Subscription*, Fifteen Shillings; *Ladies*, Ten Shillings; *Number of Members*, 65. *Captain*—W. Calder.  
*Hon. Secretary*—A. B. Findlay, Wanara, Kirkintilloch.

The new course, of nine holes, is at Todhill, about a mile from the station (N.B. Ry.).

**KIRN.**

COWAL GOLF CLUB, INSTITUTED OCTOBER 29TH, 1891.

The course, of nine holes, is about seven minutes' walk from Kirn Pier. Kirn is a favourite watering place on the Firth of Clyde.

**KIRRIEMUIR.**

KIRRIEMUIR GOLF CLUB, INSTITUTED APRIL 28TH 1884

**KNUTSFORD.**

KNUTSFORD GOLF CLUB, INSTITUTED 1891.

*Entrance Fee*, 2*l.* 2*s.*; *Annual Subscription*, 1*l.* 1*s.*  
*Secretary*—H. Roscoe, Knutsford.

Membership is confined to ladies and gentlemen residing within a radius of five miles from Knutsford.

The course, of nine holes, is in Tatton Park. The ground is dry and sandy, and there are several good natural hazards. Strangers, introduced, are admitted to play by the week or month at a small subscription.

**KONAPARA (INDIA).**

KONAPARA GOLF CLUB.

**LADIES' GOLF UNION.**

LADIES' GOLF UNION, INSTITUTED APRIL 19TH, 1893.

*Hon. Treasurer*—Mrs. J. H. Hulton. *Hon. Secretary*—  
 Miss Issette Pearson, 10, Northumberland-avenue, Putney,  
 S.W.

*Entrance Fees*.—For Clubs consisting of under 100 members, 2*l.* 2*s.*; of 100 and under 200 members, 3*l.* 3*s.*; of 200 and upwards, 5*l.* 5*s.*

*Annual Subscriptions*.—Under 100 members, 1*l.* 1*s.*; 100 and under 200 members, 2*l.* 2*s.*; 200 and upwards, 3*l.* 3*s.*

The following Clubs are affiliated: Aberdeen, Acton, Ashdown Forest and Tunbridge Wells, Barham Downs, Bath, Beckenham, Belton Park, Bexhill, Blackheath, Bush Hill Park, Cheadle, Claygate, Co. Down, Didsbury, Dulwich and Sydenham Hill, East Sheen, Edinburgh, Eltham, Exmouth, Folkestone, Formby, Freshwater, Hampstead, Hastings and St. Leonards, Hoylake, Ilkley, Kenilworth, King's Norton, Littlestone, Lytham and St. Annes, Maidenhead, Maidstone, Minchinhampton, Moreton, Needles, Northampton, Royal Norwich, Rochester, Romford, Royal Belfast, Royal Portrush, Scarborough, Seaford, Southport, West Lancashire, Wakefield, Wembley, Westward Ho and North Devon, Wimbledon, Wirral, Windermere, Woking, Worcestershire, Great Yarmouth, Willingdon, Glamorganshire, Felixstowe, Coventry, Sheffield and District, Royal Leamington Spa, Bushey Hall, Royal Winchester, Royal Eastbourne, Nottingham, Stirling, Surbiton, Wilmslow, Headingley, Stanmore, Leicestershire, Lincoln, and Woodhall Spa.

All enquiries as to membership, &c., will be gladly answered by the Hon. Secretary.

# LADIES' COUNTY CLUB ASSOCIATION, INSTITUTED 1900.

*President*—Miss Issette Pearson. *Hon. Secretary*—Miss M. E. Phillips, Morla Lodge, Mitcham.

The *Ladies' Field Challenge Cup* is competed for annually by County teams. Holders: Surrey, who won 10 out of 14 matches in 1900.

## LADYBANK.

### LADYBANK GOLF CLUB, INSTITUTED 1879.

*Entrance Fee*, Ten Shillings and Sixpence. *Annual Subscription*, Five Shillings; *Number of Members*, 59.

*Captain*—T. J. Hill. *Hon. Secretary*—Dr. R. Laidlaw, Ladybank. *Professional*—J. Rutherford.

*Club Prizes*. Scratch: Ramornie Medal, May. Ladybank Cup, October. Handicap: Monthly Medal, from March to October; Hill Cup, best handicap aggregate at May and October meetings.

*Prize Winners in 1900*.—Ramornie Medal: Dr. Sneddon, 78. Ladybank Cup: Rev. G. Lowe, 78. Hill Cup: Rev. R. H. Kerr, 157. Annual Charm: J. T. Hill, after a tie with Rev. G. Lowe.

*Record Score in a Club Competition*.—76, by Rev. G. Lowe, in April, 1896.

*Green Record*.—35, by Rev. G. Lowe in April, 1896.

The course, of nine holes, is at Annamuir, about half a mile from Ladybank Station (N.B.R.). There are plenty of hazards, both natural and artificial. The course is practically free to all comers. There is excellent accommodation in the village.

### LADYBANK LADIES' GOLF CLUB, INSTITUTED NOVEMBER, 1895.

*Annual Subscription*, Five Shillings; *Number of Members*, 10. *Captain*—Miss Kinninmonth. *Hon. Secretary*—Mrs. Laidlaw, Melville-road, Ladybank.

The ladies play over the men's course.

### LADYBANK ARTISANS' GOLF CLUB.

## LAGGAN.

### LAGGAN GOLF CLUB.

The course, of eighteen holes, is about 1000 feet above sea level, and the hazards are streams, gorges, and chasms.

**LAHINCH.**

LAHINCH GOLF CLUB, INSTITUTED MARCH, 1892.

*Entrance Fee, 11.; Annual Subscription, 11. Number of Members, 220. Captain—A. W. Shaw. Hon. Secretary—R. Plummer, 4, Hartstonge-street, Limerick. Professional—W. Macnamara.*

Competitions are held at Easter, Whitsuntide, and in August and September, at the last of which the Championship of the South of Ireland is decided. Holder: F. Ballingall, Blairgowrie G.C.

*Green Records.*—Professional, 75, by J. McKenna; Amateur, 77, by J. R. Gairdner, on September 6th, 1899. Par, 70.

The course, of eighteen holes, varying in length from 110 to 451 yards, is close to the Atlantic, about half a mile from Lahinch Station. The hazards are bunkers, sandhills, walls, long grass, and bents, and the lies are good throughout. Lahinch is forty miles from Limerick, and can be reached in two hours. Golfers' tickets are issued at very low rates from Kingsbridge, Dublin. Accommodation is fair, and improving every year, the Aberdeen and Golfers' Arms Hotels giving special terms to golfers. The Golf Links Hotel is run on the best lines, with salt water baths, moderate prices, and ample accommodation.

**LAHORE.**

LAHORE GOLF CLUB, INSTITUTED DECEMBER, 1892.

*Entrance Fee, Ten Rupees; Annual Subscription, Fifteen Rupees.*

The course, of nine holes, is two miles from Lahore Station.

**LAIRG.**

LAIRG GOLF CLUB, INSTITUTED 1893.

The course consists of nine holes.

**LAKE DE NEVUE (U.S.A.).**

LAKE DE NEVUE GOLF CLUB (Wisconsin).

**LAKE GENEVA (U.S.A.).**

LAKE GENEVA GOLF CLUB (Wisconsin), 18 holes.

**LAKE GEORGE (U.S.A.).**

ST. GEORGE GOLF CLUB (New York State).

**LAKE PLACID (U.S.A.).**

STEVENS HOUSE GOLF CLUB (New York State).

**LAKE SUNAPEE (U.S.A.).**

SOO NIPI PARK GOLF CLUB (New Hampshire), nine holes.

**LAKEVILLE (U.S.A.).**

HOTCHKIS SCHOOL GOLF CLUB (Connecticut), nine holes.

**LAKEWOOD (U.S.A.).**

LAKEWOOD GOLF CLUB (New Jersey), eighteen holes.

LAKEWOOD COUNTRY CLUB, nine holes.

**LAKE ZURICH (U.S.A.)**

LAKE ZURICH GOLF CLUB (Illinois), nine holes.

**LAMBERHURST.**

LAMBERHURST GOLF CLUB, INSTITUTED 1890.

*Entrance Fee*, Five Shillings; *Annual Subscription*, Ten Shillings; *Number of Members*, 50. *Hon. Secretary*—C. V. Morland, Court Lodge, Lamberhurst.

*Prize Winners in 1900.*—W. Frean, 88; Capt. Burton, 98; C. V. Morland, 100; T. A. Perkin, 83.

The course, of nine holes, is at Lamberhurst, Kent.

**LAMLASH.**

LAMLASH GOLF CLUB, INSTITUTED APRIL, 1892.

*Entrance Fee*, Ten Shillings and Sixpence; *Annual Subscription*, Ten Shillings and Sixpence. *Hon. Secretary*—A. Davidson, Schoolhouse, Lamlash.

The course, of eighteen holes, is about five minutes' walk from Lamlash Pier. The hazards are whins, broom, &c. The "Miniature Alps" (Ciormhor, Ben Bharrein, and Goatfell) rise in rugged grandeur in the background. There is plenty of accommodation for visitors. Green charges: 1s. a day, 3s. 6d. a week, 5s. a fortnight, 7s. 6d. a month, and 10s. 6d. for four months.

**LANARK.****LANARK GOLF CLUB, INSTITUTED 1851.**

*Entrance Fee, 3l. 3s.; Annual Subscription, 1l. for New Members; Number of Members, 103. Captain—J. Templeton. Hon. Secretary—J. A. Vassie, Ridge Park, Lanark.*

*Club Prizes.*—Hon. Mrs. Bingham's Prize (handicap), Spring holiday; Hutchinson Cross (scratch) and Forest Cup (handicap); May 3rd: Silver Cleek (handicap) and Gibson Carmichael Casket (handicap), May 4th; Anstruther Foursome Medals (handicap), Mackintosh Prize (handicap), Claret Jug (scratch), and Purdie Cup (handicap), September 14th; Lithgow Vase (handicap), October 5th; Orchard Shield (handicap foursomes); Monthly Medal (handicap), on last Saturday of each month; Templeton Medal (handicap), best net scores weekly; Gold Challenge Ball (handicap). There is also a New Year's Day Competition.

*Prize Winners in 1900.*—Scratch—Silver Claret Jug: T. M. Wilson. Hutchinson Cross: G. S. Seater, jun. Handicap—Hon. Mrs. Bingham's Prize: A. Mowat. Lithgow Vase: T. S. Hodgson. Mackintosh Prize: A. Mowat. Forest Cup: A. J. Smith. Purdie Cup: J. Haddon. Silver Cleek: G. S. Seater, jun. Gibson Carmichael Casket: Rev. W. Smith. Anstruther Medals: T. M. Wilson and R. K. McKeane. Orchard Shield: J. M. Davidson and J. Gilroy. Gold Ball: J. Vassie. Monthly Medal (final): T. M. Wilson. Templeton Medal: J. Gilroy.

*Record Score in a Club Competition.*—80, by Dr. A. H. Vassie, London, in August, 1899.

The course, an excellent one of eighteen holes, varying from 127 yards to 440 yards, is on Lanark Muir, about three-quarters of a mile from Lanark Station (Cal. Railway.) It was fully described in a special article in Vol. XII. of the ANNUAL. There is abundant accommodation for visitors, who may play on payment of the following charges: 1s. a day, 2s. 6d. a week, 5s. a month, or 7s. 6d. for two months. If introduced, the use of green and Club-house for 5s. a week, 10s. a month, 15s. for two months, or 1l. six months.

**LANARK LADIES' GOLF CLUB.**

The ladies have a nine-hole course and a Club-house of their own. Visitors' charges, one half of those for the men's course.

**LANARK JUNIOR GOLF CLUB, INSTITUTED APRIL, 1893.**

The Club play over the course of the Lanark Golf Club by special permission and free of charge.

**LANCASHIRE.**

LANCASHIRE LADIES' COUNTY UNION, INSTITUTED 1900.

*Hon. Secretary*—Mrs. Shelmerdine, Riversdale, Blundell-sands.

**LANCASTER.**

LANCASTER GOLF CLUB, INSTITUTED MAY 11TH, 1889.

The course, of eighteen holes, is on Morecambe Bay, between the mouths of the Lune and Wyre. The putting greens are large, the turf perfect, and hazards in the form of tide channels are encountered at every hole. The most convenient railway stations are Bay Horse (L. and N.W.R.) and Glasson Dock Station, four miles from course. The Cockerham Inn is a mile from the links.

**LANGHOLM.**

LANGHOLM GOLF CLUB, INSTITUTED OCTOBER 13TH, 1892.

*Annual Subscription*, Ten Shillings and Sixpence;  
*Ladies*, Five Shillings.

The course, of nine holes, is on the slope of White Hill, about ten minutes' walk from Langholm station. The hazards are natural. There is excellent accommodation in the town. Visitors' charges: Two shillings and sixpence per week, or five shillings per month.

**LANDSOWNE (U.S.A.)**

LANDSOWNE COUNTRY CLUB (Penn.), nine holes.

YEADONBORO GOLF CLUB, nine holes.

**LARGO.**

LUNDIN GOLF CLUB, INSTITUTED 1868.

*Entrance Fee*, Ten Shillings; *Annual Subscription*, Seven Shillings and Sixpence; *Number of Members*, 430.  
*Captain*—P. L. Henderson. *Hon. Secretary*—W. Balfour, Temple Cottage, Largo.

*Club Prizes*.—Club Silver Medal (scratch), Good Friday; Gilmour Trophy (scratch) and Club Medal (handicap), Saturday after Good Friday; also fortnightly prizes during July, August, and September.

*Record Score in a Club Competition.*—80, by J. E. Laidlay, on April 13th, 1895.

*Green Record.*—73, by J. Kinnell.

Lundin Links Station is beside the course, and Largo Station is about half a mile distant from the Club-house. The accommodation for visitors is increasing every year. For terms of play and description of green see under "Leven." The Club start from the Lundin end of the links.

## LUNDIN LADIES' GOLF CLUB, INSTITUTED AUGUST, 1890.

*Annual Subscription*, Five Shillings; *Number of Members*, 302. *Captain*—F. R. Lumsden. *Hon. Secretary*—J. Forgan, Sunnybraes, Lundin Links.

*Prize Winners in 1900.*—Gilmour Mirror (scratch): Miss Torbain, 106 (24 holes). Feuars Trophy (holes): Miss R. Johnstone. Palm Medal: Mrs. Johnstone, 61-8=53. Macfarlane Medal (Boys): H. Forgan (94), 24 holes.

The course, of twelve holes, varying in length from 100 to 230 yards, overlooks Largo Bay, and is close to Lundin Links Station (N.B. Ry.). The hazards are whins and bunkers.

## LARGS.

### LARGS GOLF CLUB, INSTITUTED MARCH 30TH, 1891.

*Entrance Fee*, Fifteen Shillings; *Annual Subscription*, Fifteen Shillings; *Ladies*, Seven Shillings and Sixpence; *Hon. Secretary*—J. Baldie, Royal Bank, Largs.

*Green Record.*—37, by J. R. Gairdner, Richmond G.C., in June, 1898. Par, 33.

The course, of nine holes, varying in length from 176 to 414 yards, is about a mile from Largs Station and Largs Pier. The hazards are trees, burns, ditches, whins, rocks, and rough pasture. Visitors' fees: Sixpence per day, if introduced by a member; three shillings per week; seven shillings and sixpence per month; twelve shillings and sixpence for two months; fifteen shillings for three months. There is excellent hotel and other accommodation in the town.

## LARNE.

### LARNE GOLF CLUB, INSTITUTED SEPTEMBER, 1894.

*Entrance Fee*, 1l. 1s.; *Annual Subscription*, 1l. 1s.; *Ladies*, Ten Shillings and Sixpence; *Number of Members*,



150. *Hon. Secretary*—R. T. Smith, 1, Wellington-terrace, Larne.

*Green Records.* Professional, 34; Amateur, 36, by I. J. Holmes and J. R. Smiley. Par, 32.

The course, of nine holes, varying in length from 95 to 340 yards, is on Island Magee, to the north of Larne Lough, and commands views of the Mull of Kintyre, Ailsa Craig, and the Scotch coast. The hazards are bunkers, an old road, a hill, and a chasm. Larne Harbour Station is distant about half a mile; ferry across. Visitors may become temporary members on payment of three shillings per week or ten shillings per month. There is ample accommodation. Larne is an hour's journey from Belfast, and two from Stranraer by mail steamer.

### LAUDER.

LAUDER GOLF CLUB, INSTITUTED 1896.

*Annual Subscription*, Five Shillings. *Number of Members*, 40. *Captain*—J. Logan. *Hon. Secretary*—J. H. Seroggie, Chemist, Lauder.

A Monthly Handicap Medal is played for on the third Thursday of each month.

*Green Record.*—38, by J. Logan.

The course, of nine holes, varying in length from 120 to 250 yards, is within three-quarters of a mile of Lauder, where there is plenty of accommodation. The nearest station at present is at Stow (N.B. Ry.), thence by coach; but on the completion of the Lauder Light Railway in June, Lauder Station will be one mile from the green.

### LAURENCEKIRK.

LAURENCEKIRK GOLF CLUB, INSTITUTED 1889.

### LAWRENCE (U.S.A.).

OREAD GOLF CLUB (Kansas), nine holes.

### LAWRENCE (U.S.A.).

MERRIMACK GOLF CLUB (Mass.), nine holes.

### LAWRENCEBURG (U.S.A.).

LAWRENCEBURG GOLF CLUB (Kentucky), nine holes.

### LAWRENCEVILLE (U.S.A.).

COWANESQUE GOLF CLUB (Penn.), nine holes.

**LEADHILLS.**

LOWTHERS GOLF CLUB, INSTITUTED MAY, 1891

*Annual Subscription*, Two Shillings and Sixpence; *Ladies*, One Shilling; *Number of Members*, 21. *Captain*—J. H. Dunlop. *Hon. Secretary*—J. Shankland, Wanlockhead.

*Green Record*.—24, by J. Edmonds. Par, 27.

The course, of nine holes, varying in length from 50 to 140 yards, is at Leadhills. Visitors may play on moderate terms. Elvanfoot Station is distant five miles.

**LEA HURST.**

LEA HURST GOLF CLUB, INSTITUTED MAY, 1890.

The course, of nine holes (par, 34), is one mile from Whatstandwell and two miles from Cromford Stations, at which, however, only slow trains stop. The most convenient station is Matlock Bath, four miles away. The hazards are trees, roads, and a brook.

**LEAMINGTON.**

NORTH WARWICKSHIRE LADIES' GOLF CLUB,  
INSTITUTED MARCH 21st, 1889.

*Entrance Fee*, Ten Shillings; *Annual Subscription*, Playing Members, Fifteen Shillings; Non-Playing Members, Five Shillings; *Gentlemen Associates*, Seven Shillings and Sixpence; Non-Playing Gentlemen Associates, Five Shillings.

The course, of nine holes, is about a mile and a half from the Great Western and London and North-Western Railway Stations, and about a mile from the town. The hazards consist of two hedges, a pond, and natural declivities in the ground.

**LEAMINGTON SPA.**

ROYAL LEAMINGTON SPA LADIES' GOLF CLUB,  
INSTITUTED APRIL, 1890.

*Entrance Fee*, Ten Shillings; *Annual Subscription*, Fifteen Shillings. *Hon. Secretary*—Miss C. D. Allen, Leamington Spa.

The course, of nine holes, is a mile and a half from Leamington Station (L. & N.W.). Visitors, 6d. a day, or 2s. 6d. a week.

## LEASOWE.

LEASOWE GOLF CLUB. INSTITUTED MAY, 1891.

*Entrance Fee*, 7l. 7s.; *Annual Subscription*, 1l. 11s. 6d.;  
*Number of Members*, 250. *Captain*—R. Dunlop. *Hon.*  
*Secretary*—J. Cromarty. 11, Rumford-street, Liverpool.  
*Professional*—G. Doyle.

*Club Prizes*.—John Ball, jun., Medal (scratch), April 20th;  
 Diamond Jubilee Cup, June 22nd and 29th; Rangoon Cup,  
 August 24th; Captain's Prize (holes), August and September;  
 Monthly Medal.

The course, of nine holes, is by the sea, and adjoins Leasowe Castle.  
 The nearest station is Leasowe, distant about twelve minutes' walk.  
 A conveyance meets most of the trains.

## LEEDS.

LEEDS GOLF CLUB. INSTITUTED APRIL 29TH, 1896.

*Entrance Fee*, 2l. 2s.; *Annual Subscription*, 3l. 3s.;  
*Number of Members*, 250. *Captain*—A. C. Briggs. *Hon.*  
*Secretary*—T. B. Waite. 14, Butts-court, Leeds. *Pro-*  
*fessional*—F. Cox.

*Prize Winners* in 1900.—Forbes Cup: J. H. Berry Pearce  
 Shield: F. Robinson. Medals: F. J. Sharrock, T. Hutton, and C. B.  
 Reffitt.

*Green Records*.—Professional, 75, by F. Cox. Amateur, 82, by  
 F. J. Sharrock.

The course, of eighteen holes (circuit, 5000 yards), which has  
 been leased from the Corporation, forms part of the well-known  
 Roundhay Park, at Cobble Hall, distant three miles from Leeds  
 Station. There is an electric tram service near the Club-house every  
 ten minutes. Several of the holes overlook the Waterloo Lake.

HEADINGLEY GOLF CLUB. INSTITUTED OCTOBER  
 29TH, 1892.

*Entrance Fee*, 3l. 3s.; *Annual Subscription*, 2l. 2s.  
*Hon. Secretaries*—J. Ingleby, Bainbrigge-road; and A. E.  
 Kirk, Buckingham-villas, Headingley.

The course, of nine holes, is at Moor Grange, Headingley, three  
 miles by tram from Leeds. The hazards are walls, hedges, and  
 ditches.

## HEADINGLEY LADIES' GOLF CLUB.

*Entrance Fee*, 1*l.* 1*s.*; *Annual Subscription*, 1*l.* 1*s.*  
*Hon. Secretary*—Miss Lister.

A branch of the men's Club.

**LEEK.**

## LEEK GOLF CLUB, INSTITUTED 1893.

*Entrance Fee*, 10*s.* 6*d.*; *Annual Subscription*, 1*l.* 1*s.*; *Number of Members*, 52. *Captain*—G. C. Wardle. *Hon. Secretary*—J. Gwynne, Hartington House, Leek.

*Prize Winners in 1900*.—*Captain's Shield*: A. H. Wardle. *President's Cup*: J. D. Mills.

*Green Record*.—41, by J. W. Sutcliffe.

The course, of nine holes, is half a mile from Leek Station.

**LEEWARDEN (HOLLAND).**

## LEEWARDEN GOLF CLUB.

**LEICESTER.**

## LEICESTERSHIRE GOLF CLUB, INSTITUTED FEBRUARY 13TH, 1891.

*Entrance Fee*, 3*l.* 3*s.*; *Non-Resident and Ladies*, 1*l.* 1*s.*; *Annual Subscription*, 3*l.* 3*s.*; *Ladies, Non-Resident, and Non-playing members*, 1*l.* 1*s.* *Hon. Secretaries*—H. W. Reynolds, Stoneygate-road, and E. A. Thompson, Knighton House, Leicester. *Professional*—G. Smith.

*Club Prizes*.—Corah Silver Bowl, three monthly competitions (scratch), carrying with it the title of Captain; Everard Gold Medal; Club Easter Silver Medal; A. and J. A. Corah Cup, to be held with Monthly Medal; Bi-monthly Bogey Medal; Goodyear Cup.

The course, of eighteen holes, is at Stoughton Lane, Leicester. The hazards consist of brooks, spinneys, hedges, &c. There is a commodious Club-house. Visitors may play on payment of two shillings and sixpence a day, or five shillings a week. Temporary members, 1*l.* 1*s.* a quarter.

**LEICESTER (U.S.A.).**

## BREEZY BEND GOLF CLUB (Mass.).

**LEIGHTON BUZZARD.**

GROVEBURY GOLF CLUB, INSTITUTED MARCH 26TH, 1896.

The course, of nine holes, is at Grovebury, about a mile and a half from Leighton Buzzard.

**LEITH.**

LEITH CALEDONIAN GOLF CLUB, INSTITUTED SEPTEMBER, 1889.

*Annual Subscription*, Five Shillings.

*Club Prizes*.—Gold Medal (scratch); Silver Medal (handicap); &c.

LEITH GOLF CLUB.

LEITH BURNS CLUB GOLF CLUB.

LEITH CORN TRADE GOLF CLUB, INSTITUTED 1900.

LEITH SHIPPING COMPANIES' GOLF CLUB, INSTITUTED 1895.

*Annual Subscription*, Two Shillings and Sixpence.

*Club Prizes*.—President's Cup (scratch), for foursomes from the various Shipping Offices; and Captain's Medal (handicap by holes), in April.

LEITH WANDERERS' GOLF CLUB.

JUNCTION ROAD U.P. CHURCH GOLF CLUB.

LOCHEND GOLF CLUB, INSTITUTED OCTOBER, 1893.

SEAFIELD GOLF CLUB, INSTITUTED 1878.

*Entrance Fee*, Seven Shillings and Sixpence; *Annual Subscription*, Twelve Shillings and Sixpence; *Number of Members*, 100. *Hon. Secretary*—G. MacKay, 8, Union-street, Leith.

*Club Prizes*.—Scratch and Monthly Medals from October to April, inclusive; McGregor Cup and Half-Yearly Medal in March and November; Hole Tournament in January; Prizes on Victoria Day, all at Leith, except last mentioned.

Leith Links have an ancient history, and at one time were regularly frequented by the best golfers of the day, but they have long since lost their charm as a golfing course. Play is restricted to certain hours, and is barred altogether in the months of June, July, August, and September.

### LELANT.

WEST CORNWALL GOLF CLUB, INSTITUTED DECEMBER, 1889.

*Entrance Fee*, 3*l.* 3*s.*; *Annual Subscription*, 2*l.* 2*s.*; *Number of Members*, 229. *Captain*—M. P. Lindner. *Hon. Secretary*—Rev. R. F. Tyacke, Vicarage, Lelant. *Assistant-Secretary*—W. J. Taylor, West Cornwall Golf Club. *Professional*—A. E. Robb.

*Club Prizes*.—Bolitho Cup, 36 holes (scratch), April 13th; Club Prize (scratch), 36 holes, August 17th; Club Cup (handicap), 36 holes, October 26th; Monthly Medal (handicap), on last Saturday of each month.

*Prize Winners in 1900*.—Bolitho Cup: A. Meade, 190. Club Prize: T. A. Lang, 168. Club Cup: W. Brooke, 106—18=88.

*Green Record*.—75, by L. S. Anderson, T. A. Lang, and A. E. Robb (professional). Par, 67.

The course, of eighteen holes, varying in length from 137 to 437 yards, is on Lelant Town, within a quarter of a mile of Lelant Station, on the St. Ives branch (G.W.R.), twenty minutes by rail from Penzance, and ten minutes from St. Ives. The round extends to over two and a half miles, and contains almost every kind of hazard. Visitors must be introduced by a member; fee, 2*s.* 6*d.* a day, ten shillings a week, or 1*l.* 10*s.* a month. Visitors duly introduced can use the Club-house. Lodgings can be obtained in Lelant, at Hendra's Boarding House, Carbis Bay, and there is excellent hotel accommodation at Tregenna Castle, Carbis Bay Hotel, and in Penzance. The Lelant Hotel, close to the station, has also been recently opened.

WEST CORNWALL LADIES' GOLF CLUB, INSTITUTED DECEMBER, 1889.

*Entrance Fee*, 1*l.* 1*s.*; *Annual Subscription*, 1*l.* 1*s.* (Ladies living with members are admitted as playing members on payment of 5*s.*); *Number of Members*, 79. *Captain*—Mrs. Poland. *Hon. Secretary*—Mrs. Tyacke, Vicarage, Lelant.

The course, of nine holes, varying in length from 109 to 205 yards, lies inside the men's course, but there is no crossing. The lies are very good, and there are all kinds of hazards except water.

**LE MARS (U.S.A.)**

LE MARS GOLF CLUB (Iowa), nine holes.

**LENNOXTOWN.**

CAMPSIE GOLF CLUB, INSTITUTED MAY 4TH, 1897.

*Entrance Fee*, 1*l.* 1*s.*; *Annual Subscription*, 1*l.* 1*s.*;  
*Number of Members*, 60. *Captain*—J. W. Yuill. *Hon.*  
*Secretary*—J. Scott, Cairnview, Campsie Glen.

*Record Score in a Club Competition*.—76, by W. Davidson, on August 18th, 1900.

*Green Record*.—36, by J. Scott, in 1899.

The course, of nine holes, varying in length from 150 to 280 yards, and the Club-house are about ten minutes' walk from Lennoxtown Station. There is a good hotel in the village.

**LENNOXVILLE.**

LENNOXVILLE GOLF CLUB (Quebec)

**LENOX (U.S.A.)**

LENOX GOLF CLUB (Mass), nine holes

**LES CHENEaux ISLANDS (U.S.A.)**

LES CHENEaux ISLANDS GOLF CLUB (Michigan), nine holes.

**LENZIE.**

LENZIE GOLF CLUB, INSTITUTED APRIL 3RD, 1889.

*Entrance Fee*, 1*l.*; *Annual Subscription*, 1*l.* *Hon.*  
*Secretary*—D. Miller, 48, West Regent-street, Glasgow.

The course, of nine holes, varying from 165 to 344 yards (par, 34), is within five minutes' walk of Lenzie station (N. H. R.), which is seven miles from Glasgow. Hedges and ditches make excellent hazards. There is a Club-house. Visitors' monthly subscription, five shillings.

**LESLIE.**

LESLIE GOLF CLUB, INSTITUTED MARCH, 1898.

*Entrance Fee*, Five Shillings; *Annual Subscription*, Ten Shillings.

The course, of nine holes, varying in length from 100 to 400 yards, is at Balquhomrie, about a mile and a half from Leslie Station: conveyance by 'bus. There are two hotels in Leslie.

### LESMAHAGOW.

LESMAHAGOW GOLF CLUB, INSTITUTED OCTOBER 22nd, 1896.

*Entrance Fee*, Two Shillings and Sixpence; *Annual Subscription*—Ten Shillings; *Number of Members* 30, and 31 Ladies. *Captain*—J. J. Greenshields. *Hon. Secretary*—J. Kermaek, British Linen Bank, Lesmahagow.

The course, of nine holes, at the base of Muirslaid-hill is about a mile and a half from Lesmahagow and Blackwood Stations. The turf is very old, and the hazards are dykes, a burn, and heather. Monthly tickets, five shillings.

### LEVEN.

INNERLEVEN GOLF CLUB, INSTITUTED 1820.

*Entrance Fee*, 3l. 3s.; *Annual Subscription*, 1l. 10s. *Number of Members*, 250. *Captain*—J. H. Smith. *Hon. Secretary*—W. Shepherd, Royal Bank.

*Club Prizes*.—Wemyss Cup and Jackson Silver Tankard (scratch), April; Gold and Silver Medals and Pilkington Vase (scratch), and Jubilee Medal (handicap), August; Chiene Silver Putter (scratch), October; Ramornie Medal (holes, handicap), August. The Club are custodians of an Amateur Champion Gold Medal (scratch), competed for annually in August by members of local and invited Clubs.

*Prize Winners in 1900*.—Wemyss Cup: J. MacGibbon, 85. Jackson Tankard: Dr. A. E. Watson, 86. Gold Medal: W. Henderson, 81 (after a tie). Silver Medal: Rev. W. Dunlop, 81. Jubilee Medal: Rev. W. Dunlop, 81—3=78 and J. R. Sharman 93—15=78 (tied twice). Ramornie Medal: J. Learmonth. Champion Gold Medal: W. Henderson, 78.

The Club have a commodious Club-house, of which visitors may obtain the privilege on payment of ten shillings a month.

LEVEN THISTLE GOLF CLUB, INSTITUTED 1868.

*Entrance Fee*, Ten Shillings; *Annual Subscription*, Four Shillings and Sixpence. *Hon. Secretary*—J. T. Ireland, 8, Links-place, Leven.



*Club Prizes.*—Club Silver Medal (scratch); and Campbell Medal (handicap), March; Porter Gold Medal (scratch), April; Gilmour Jug (holes, handicap) and Findlay Gold Shield (holes, handicap), May; Baird Cup (scratch), on last Saturday of June and three following Saturdays (the first stage by strokes, the eight lowest scorers then playing off by holes in heats); Mechanics' Medal (scratch) and second Half-Yearly Competition for Campbell Medal, September 28th; Reid Trophy (aggregate handicap), three scores out of four competitions.

*Record Score in a Club Competition*—74, by D. Kinnell, in 1897.

*Green Records.*—Professional, 73, by J. Kinnell; Amateur, 75, by W. Marshall.

Visitors are admitted to the Club-house on payment of three shillings a week, or five shillings a month.

---

The links are now in possession of the three Clubs—the Innerleven, the Lundin, and the Leven Thistle, and only members of these Clubs can play without charge. Tickets are obtainable from the greenkeeper and others. The money received is all expended on the links. Green charges: One shilling per day, except in July and August, when the fee is doubled; three shillings a week, or six shillings a month. The course, which is one of the best and most popular in the country, consists of eighteen holes. Leven Station is within ten minutes' walk, and there is ample accommodation for visitors in the town.

## LEVEN LADIES' GOLF CLUB, INSTITUTED 1891.

*Entrance Fee*, Five Shillings; *Annual Subscription*, Five Shillings for Ladies and Gentlemen Associates; *Family Tickets*, Twelve Shillings and Sixpence. *Number of Members*, 70, *Family Ticket Holders*, 30. *Hon. Secretary*—Miss M. P. Wilkie, 8, Mitchell-street, Leven.

*Club Prizes.*—White Medal (scratch), April; Christie Medal (scratch), August; Christie Boys' Medal (handicap); Balfour Salver (handicap), on first Thursday of each month from April to October; also Singles and Mixed Foursomes, in Summer, open to visitors.

*Prize Winners in 1900.*—White Medal—Miss M. P. Wilkie, 68. Christie Medal—Miss Wilkie, 68. Boys' Medal (handicap): C. Durward, 119. Balfour Salver—Miss R. Adamson, Miss Wilkie, and Mrs. Patrick.

*Record Score in a Club Competition.*—60, by Miss M. P. Wilkie, in July, 1896.

The course, of eighteen holes, is within ten minutes' walk of Leven Station, and the hazards are whins, bunkers, marsh, and the railway. The greens are now in good order. A pavilion has been erected for the accommodation of players. The Club offer special terms to visitors.

**LEWES.**

LEWES GOLF CLUB, INSTITUTED NOVEMBER, 1896.

*Entrance Fee, 2l. 2s.; Annual Subscription, 1l. 1s.; Number of Members, 130, and 25 Ladies. Captain—Dr. Crosskey. Hon. Secretary—R. Morris, School Hill, Lewes.*

The course, of eighteen holes, is on Cliffe Hill, about a mile from Lewes Station, from which conveyances run to the foot of the hill. The turf is good and the hazards are gorse, &c. Visitors (introduced) pay 2s. 6d. a day or 7s. 6d. a week, with 2s. 6d. extra for each week up to one month. Members of Sussex Clubs (if playing with a member) pay 1s. a day, but not exceeding two days in one week.

**LEXINGTON (U.S.A.).**

LEXINGTON GOLF CLUB (Kentucky), nine holes.

**LEXINGTON (U.S.A.)**

LEXINGTON GOLF CLUB (Mass.), nine holes.

**LEYBURN.**

LEYBURN GOLF CLUB, INSTITUTED OCTOBER 2ND, 1895.

The course, of nine holes, is about a mile from Leyburn Station. There is good accommodation in the town.

**LICHFIELD.**

WHITTINGTON GOLF CLUB, INSTITUTED 1890.

The course, of nine holes, is on Whittington Heath (War Department ground), outside the barracks. It is distant three miles from Lichfield.

**LIMA.**

LIMA GOLF CLUB (Ohio), nine holes.

**LIMEKILNS.**

BRUCEHAVEN GOLF CLUB, INSTITUTED SEPTEMBER, 1896.

*Annual Subscription, Eight Shillings. Hon. Secretary—D. Howieson, Limekilns, Fife.*

The course, of nine holes, averaging 300 yards, is about a mile from the Charlestown Station (Dunfermline and Charlestown Railway). A bus also runs from Dunfermline to within five minutes' walk. Limekilns is a popular watering place.

**LIMERICK.**

**LIMERICK GOLF CLUB.** INSTITUTED DECEMBER 11TH, 1891.

The course, of nine holes, is a mile and a half from Limerick. The hazards are bunkers, walls, and hedges.

**LIMPSFIELD.**

**LIMPSFIELD CHART GOLF CLUB.** INSTITUTED MARCH, 1889.

*Entrance Fee, 5l. 5s.; Annual Subscription, 2l. 2s.*  
*Number of Members—135. Captain C. Leveson-Gower.*  
*Hon. Secretary—Rev. F. W. Parsons, Tatsfield Rectory,*  
*Westerham. Professional—A. Nash.*

The course, of nine holes, stands from 500 to 550 feet above sea level, and is nearly two miles in circuit. The chief hazards are gorse bushes, large bunkers filled with whins and water, roads, and cart ruts. There is also a ladies' course of nine holes. The green is only a mile from Oxted Station, at which flies meet the trains. There are three inns in Limpsfield.

**LINCOLN.**

**LINCOLN GOLF CLUB.** INSTITUTED FEBRUARY 12TH, 1891.

*Entrance Fee, 1l. 1s.; Annual Subscription, 2l. 2s.;*  
*Number of Members, 106. Captain—A. Wallace. Hon.*  
*Secretary—H. H. Dunn, St. Peter's Churchyard, Lincoln.*  
*Professional—D. Gourlay.*

*Prize Winners in 1900.—Swan Gold Medal and Shuttlaworth Cup:*  
*A. E. Park, 67. Bogey Cup: W. Brogden (18).*

*Record Score in a Club Competition.—77, by A. E. Park, as above.*

*Green Record.—37, by A. Wallace and by D. Gourlay (professional).*  
*Par, 35.*

The course, of nine holes, varying in length from 170 to 440 yards, is on the far-famed Carholme, about a mile from Lincoln Station. Conveyance by bus or motor car.

**LINCOLN LADIES' GOLF CLUB.**

*Captain—Mrs. E. White.*

A branch of the men's Club.

## SOUTH PARK GOLF CLUB, INSTITUTED OCTOBER, 1893.

*Entrance Fee*, 11. 1s.; *Ladies*, Ten Shillings and Sixpence; *Annual Subscription*, 11. 1s.; *Ladies*, Ten Shillings and Sixpence.

The course, of nine holes, in South Park, is about half a mile from Lincoln Station. A tram runs close to the Club-house. The hazards are trees, gorse, and dry dykes. There is a shorter course for ladies.

## NEW LINCOLN GOLF CLUB.

*The course is one of nine holes.*

## LINCOLNSHIRE.

## LINCOLNSHIRE LADIES' COUNTY UNION, INSTITUTED 1900.

*Hon. Secretary*—Miss Luard, 3, Wellington-gardens, Grantham.

## LINCOLNSHIRE UNION OF GOLF CLUBS, INSTITUTED 1900.

*Hon. Secretary*—W. T. Warrener.

A Championship meeting is held annually.

*Prize Winners in 1900*.—County Championship: A. E. Park, Lincoln G.C., 167. Inter-Club Championship: Lincoln G.C. Ladies' Championship: Miss M. Wilson, Belton Park G.C., 98.

## LINLITHGOW.

## WEST LOTHIAN GOLF CLUB, INSTITUTED NOVEMBER 17TH, 1892.

*Entrance Fee*, Ten Shillings and Sixpence; *Annual Subscription*, 11. 1s.; *Number of Members*, 45. *Captain*—J. C. Liddle. *Hon. Secretary*—J. Mortishead, Grange Terrace, Bo'ness.

*Prize Winners in 1900*.—Melville Bowl: G. S. Murray, and A. Wright. Captain's Prize: J. Forbes.

*Record Score in a Club Competition*.—82, by J. Forbes.

*Green Record*.—36, by J. King and J. Learmonth. Par, 34.

The course, of nine holes, varying in length from 140 to 350 yards, is midway between Linlithgow and Bo'ness. The turf is good, and the hazards are whins and hedges. There is a small Club-house.

**LISMORE.**

Mr. T. Sopwith, proprietor of Kilchearan House, has a private course with a plentiful supply of natural hazards, and will be delighted to allow golfers who may be in the neighbourhood the privilege of playing. Lismore is an island in Loch Linnhe, Argyleshire, and on it are several interesting relics of antiquity.

**LISMORE (IRELAND).****LISMORE GOLF CLUB.**

The course is a small one, of nine holes.

**LITCHFIELD (U.S.A.).**

LITCHFIELD GOLF CLUB (Connecticut), nine holes.

**LITTLEHAMPTON.**

LITTLEHAMPTON GOLF CLUB, INSTITUTED FEBRUARY 16TH, 1889.

*Entrance Fee, 2l. 2s.; Annual Subscription, 2l. 2s.; Number of Members, 165. Captain—J. C. Constable, Joint Hon. Secretaries—A. J. Constable, The Lodge, and A. J. White, Surrey House, Littlehampton Professional—E. Gray.*

*Club Prizes.*—Gold Medal (scratch) and President's Cup (handicap), Spring; Goff Cup (handicap), Spring and Autumn; Visitors' Cup (handicap), Captain's Cup (handicap), and Club Medal (handicap), monthly.

*Prize Winners in 1900.*—President's Cup: R. G. Wilberforce, 206-48-158. Goff Cup: M. Munro, 91-8-83. Captain's Cup: M. Munro. Club Medal: C. C. Druce.

*Record Score in a Club Competition.* 84, by R. O. J. Dallmeyer, in 1900.

*Green Records.*—Professional, 70, by R. Jones; Amateur, 77, by J. H. Mitchell, on November 2nd, 1895, and by R. O. J. Dallmeyer on May 27th, 1899.

The course, of eighteen holes, varying from 135 to 460 yards—ten of which are close to the sea—has been improved and lengthened by the taking in of fresh ground. The hazards consist of water, ditches, sandhills, rushes, furze bushes, gravel, cart tracks, &c. The Club-house is only ten minutes' walk from the station. The charges for temporary members are two shillings and sixpence a day, seven shillings and sixpence a week, or 14. 5s. a month. Ladies may also

play on payment of seven shillings and sixpence a week, but power is reserved to rescind this rule at any time. Good accommodation is to be had.

### LITTLE ROCK (U.S.A.).

LITTLE ROCK GOLF CLUB (Arkansas).

### LITTLESTONE.

LITTLESTONE GOLF CLUB, INSTITUTED JANUARY, 1888.

*Entrance Fee*, 10*l.* 10*s.*; *Annual Subscription*, 1*l.* 1*s.*; *Number of Members*, 600 (limit). *Hon. Secretary*—H. E. Johnson, 23, Knightrider-street, London, E.C.

*Club Prizes*.—Purves Champion Gold Medal (scratch), for lowest aggregate of three scores made at Easter, Whitsuntide, August, or Autumn meetings; Denge Gold Trophy (limit 18 strokes), at Easter and August Meetings; Tubbs Cup (handicap), for lowest aggregate of the two days' play at the Whitsuntide Meeting (retained by winner three times in succession); Littlestone Ladies' Diamond Jubilee Cup (to be won thrice) and Bannon Bowl (limit 18 strokes), afternoon round, Whitsuntide; Erskine Foursome Cups (limit 18 strokes), match play, at August meeting; Filmer-Bennett Cup (handicap) (to be retained on a second win), at Autumn meeting; Wintle Silver Cleek (handicap), match play, at Christmas meeting; Gold Medal at Whitsuntide Meeting, by the winners of the Monthly Medals for the year preceding; Waterlow Cup (scratch), for best score during year; Fawell Cup (handicap), for lowest net aggregate of two days' play at Easter; Stanley Cup (limit 18 strokes) (to be won twice), on second Saturdays of January and July; Monthly Medal (handicap), on second Saturday of each month, final at Whitsuntide for Gold Medal.

The links are on the coast of Kent, about eight miles west of Folkestone—Railway Station, New Romney (South-Eastern Railway), about two and a half hours by train from London. The Grand Hotel and boarding and lodging houses are situated on the marine parade overlooking the sea, and the Club-house (at the first tee) is within three or four minutes' walk of the parade. There is plenty of good accommodation for visitors. Special railway return tickets are obtainable from the Hon. Secretary at reduced rates. During 1897 the Club purchased the freehold of the links, and the course, of eighteen holes, has been lengthened to over 6000 yards. The holes vary in length, from 158 to 480 yards. The Club Bogey score is 85 (43 out, and 42 in), and the par of the round is 75 (39 and 36).

Members may introduce friends to the privileges of the Club-house and green, except at meetings, on the following terms:—For first visit, not exceeding three days, without payment; for each subsequent visit, not exceeding three days, ten shillings; for each week, or part

of a week, exceeding three days, 11. At meetings no member shall introduce more than one visitor. Such visitor shall be accompanied by his introducer, and a minimum green fee of 11 shall be paid. No charge for green fees shall be made in respect of Honorary Secretaries of other Golf Clubs.

#### LITTLESTONE LADIES' GOLF CLUB, INSTITUTED 1891.

*Entrance Fee, 2l. 2s.; Annual Subscription, Ten Shillings and Sixpence. Hon. Secretary—Mrs. Willock, Lancaster Road, Wimbledon.*

The ladies have a separate course of nine holes, varying in length from 87 to 295 yards (par, 34), and the hazards are bunkers and dykes. Visitors, 2s. 6d. a week.

### LIVERPOOL.

#### ROYAL LIVERPOOL GOLF CLUB, INSTITUTED 1869.

*Entrance Fee, 15l. 15s.; Annual Subscription, 3l. 3s.; Number of Members, 700 (waiting list). Captain—E. Evans, jun. Secretary—H. Janion, Hoylake. Professional and Clubmaker—Jack Morris.*

*Club Prizes and Winners in 1900.*—Club Gold Medal, for the best scratch score on the first day of Spring Meeting: J. Graham, jun., 75. Dun Cross, for second best scratch score: H. H. Hilton 79, and C. Hutchings, 79, tie. H. H. Hilton won the tie. H.R.H. the Duke of Connaught's Star, for the best scratch score on second day of the Spring Meeting: H. H. Hilton, 72. Lord Stanley of Alderley's Gold Medal, for the second best scratch score: J. Graham, jun., 79. Lubbock Gold Medal (presented by J. Dun), for the best scratch score at the Summer Meeting (Bank Holiday, on the first Monday in August): H. H. Hilton, 81. Dowie Cup, for the best scratch score on the first day of the Autumn Meeting: H. H. Hilton, 81. Hall Blyth Gold Medal, for the second best scratch score: J. Graham, jun., 83. Kennard Gold Medal, for the best scratch score on the second day of the Autumn Meeting: J. Graham, jun., 79. Stewart-Govane Cup, for the second best scratch score: H. H. Hilton, 81. Milligan St. Andrew's Gold Cross, for the best scratch score at the St. Andrew's Day Meeting: H. H. Hilton, 84. Spring Vase (handicap, limited to 14 strokes), on first day of Spring Meeting: A. C. Blain, 81-1-80. Gibson Sinclair Cup, at Spring and Autumn Meetings (handicap, limited to 14 strokes), for the net aggregate scores of the two Medal days, to become the property of any member winning it twice: Spring, C. S. Hannay, 93-8-85 and 87-8-79=164, and W. L. Milligan 95-14-81 and 94-11-83=164, tied: C. S. Hannay won the tie (87-8-79, against 102-12½-89½); Autumn, A. L. Dinn 90-12-78 and 92-

7-85=163. Bombay Cup (handicap, limited to 14 strokes), at the Summer Meeting: G. E. Godwin, 88-9=79. Crowther Cup, open to all members of the Club (handicap, limited to 14 strokes), to be played for on the second day of the Spring and second day of the Autumn Meetings, if not won three times in six consecutive competitions, the six winners to play off for possession at the Spring Meeting of 1902: Spring, H. H. Hilton, 72+7=79, and C. S. Hannay, 87-8=79, tied; C. S. Hannay won the tie (87-8=79 against 83+7=90); Autumn, H. J. Crowther 82 (scratch)=82, C. G. Hutchings 87-5=82, and Dr. E. Stevenson 95-13=82, tied; Dr. E. Stevenson won the tie (110-13=97, against 104-5=99 and 106 (scratch)=106). Queen Victoria Commemoration Tournament (handicap by strokes): H. P. Crowther (7). Spring Meeting.—April 25th.—Club Prizes (handicap), 14 and under: A. C. Blain, 81-1=80; 15 and over: W. L. Milligan, 95-15=80. April 27th (handicap) 14 and under; H. H. Hilton 72+7=79 and C. S. Hannay 87-8=79 tied; C. S. Hannay won the tie (87-8=79 against 83+7=90); 15 and over: C. C. Knowles 105-18=87, and Dr. A. Harris 108-21=87, tied; C. C. Knowles won the tie. Summer Meeting.—August 6th.—Club Prizes (handicap), 14 and under: G. E. Godwin, 88-9=79; 15 and over: A. H. Crow, 103-16=87. Autumn Meeting.—October 3rd.—Club Prizes (handicap): 14 and under, A. L. Dinn 90-12=78; 15 and over: Professor H. A. Strong 101-18=83. October 5th (handicap), 14 and under: H. P. Crowther, 82-(scratch)=82; C. G. Hutchings 87-5=82, and Dr. E. Stevenson 95-13=82, tied; Dr. E. Stevenson won the tie (110-13=97, against 104-5=99 and 106-(scratch)=106); 15 and over: A. B. Earle, 97-16=81. Winter Optionals, 1899-1900 (Special Handicap), 14 and under: G. R. Cox, 91-1=90; 15 and over, G. S. Lloyd-Davies, 97 (scratch)=97. Summer Optionals (Special Handicap), 14 and under: A. C. Blain, 87 (scratch)=87 (after tying with J. Graham); 15 and over: Dr. E. Stevenson, 99 (scratch)=99. Boys' Medal (sons of members under sixteen years of age): C. F. R. Knowles, 128. Caddies' Medal: A. Orford, 92.

*Green Records*.—Amateur, 72, by H. H. Hilton, on April 27th, 1900; Professional, 74, by J. Braid, in Open Championship, 1897. Par, 73.

The course, as altered, was fully described in a special article in Vol. X. of the *ANNUAL*. Hoylake links are within a half hour's continuous railway journey from Liverpool and Birkenhead, and may be reached from either by the Mersey Tunnel and Wirral Companies, or by the latter line alone *vid* Seacombe. West Kirby, a station on the London and North Western Railway and Great Western Railway joint line, is within one mile of the Club-house, the view from which is very fine.

*Introduction of Strangers*.—Any member may introduce a friend or friends to the use of the Club-house and the green for a period not exceeding two days (same to be successive) on inserting his or their names in the visitors' book. The same person or persons cannot



be again admitted during the current year except on the terms undermentioned. For a further period a payment must be made for each person of two shillings and sixpence for every day, or ten shillings for every week during which the privilege is enjoyed. On competition days, holidays, and Saturdays no visitor will be permitted to play unless he is introduced for not less than a week, or his residence is distant not less than fifty miles from the Town Hall of Liverpool. In the latter case he shall pay two shillings and sixpence for the privilege of playing. The names of the person or persons admitted under the rules are subject to approval by the Council, and must be attested in the visitors' book by the signatures of the introducing member and of a member of Council or the Secretary. A ticket for every visitor must be applied for by the introducing member, and must be produced at any time on the demand of a member of the Club or of the custodian of the green or his representative. The introducing member shall be answerable for the above and any other charges incurred by the visitor. Ladies and boys (under the age of eighteen years) if introduced by a member can play under certain restrictions on payment of one shilling per day.

#### WEST LANCASHIRE GOLF CLUB. INSTITUTED 1873.

*Entrance Fee*, 10*l.* 10*s.*; *Annual Subscription*, 3*l.* 3*s.*;  
*Number of Members*, 400. *Captain*—J. E. Pearson.  
*Hon. Secretary*—D. H. Greenwood, Dune House, Blundell  
 sands. *Secretary*—H. H. Hilton. *Professional*—D. Lowe.

*Club Prizes*.—Cookson Prize (scratch), Club Prize (handicap), and Bogey Competition, April 8th; Gold Medal (scratch) and Club Prizes (handicap), May 17th and 18th; Club Silver Cup (scratch) and Autumn Cup (handicap to 14 strokes), September 7th; St. Andrew's Gold Cross (scratch) and The Parsons' Prize (handicap), November 2nd; Monthly Medal (handicap).

*Prize Winners in 1900*.—G. F. Smith, H. H. Hilton, J. Halsall, L. J. Ferguson, D. H. Greenwood, and J. E. Pearson.

*Record Score in a Club Competition*.—75, by H. H. Hilton, on November 6th, 1897.

*Green Record*.—75, as above, and by J. Parr (professional).

The links are about eight miles from Liverpool (Exchange Station) on the Lancashire and Yorkshire Railway, Southport line, a good service of trains stopping at Hall-road Station, to which the Club have a private way. There is a commodious Club-house. The course of eighteen holes, is of a most sporting description, and the putting greens are good. A few new holes are being laid out in the sand-hills, which will increase the difficulties of the round. Visitors are allowed three days' play free, afterwards a charge of two shillings and sixpence a day, or ten shillings a week is imposed.

# WEST LANCASHIRE LADIES' GOLF CLUB, INSTITUTED OCTOBER, 1891.

*Entrance Fees.* 5l. 5s.; *Annual Subscription.* 1l. 1s.;  
*Number of Members,* 290 and 110 gentlemen associates.  
*Captain*—Mrs. H. J. C. Anderson. *Hon. Secretary*—Mrs.  
 Alsop, Linden, Blundellsands. *Professional*—R. Alty.

*Club Prizes.*—Captain's Prize (handicap, aggregate), Monthly Medal (handicap), on last Wednesday of each month, from February to October inclusive, final on November 13th; Petitjean and Reynolds Prizes (one for handicaps under 9 and one for handicaps over 9), final on March 20th. Spring meeting: Derby Vase (handicaps to 9), Taylor Bowl (scratch) and Club Prizes; Earle Aggregate Prize for the two days, April 30th and May 1st; Clark Prize (handicap), final May 22nd; Anderson Prize; Mixed Foursome Tournament (handicap), June 8th; Sproule Prize (handicap), final July 3rd; Club Prizes for Associates, one for handicaps under 9 and one for handicaps over 9, final July 27th; Club Bogey Prize, August 1st to Sept. 18th; two prizes, one for handicaps under 9 and one for handicaps over 9. Autumn meeting: West Lancashire Plate (scratch) and Club Prizes (handicap), October 2nd; Pearson Prize (handicap), October 9th. St. Andrew's meeting: Carr Cross (scratch) and Club Prizes (handicap), November 27th.

*Prize Winners in 1900.*—Miss Issette Pearson's Prize: Miss Edmondson. Spring Meeting.—Derby Vase: Miss F. Carr, 90—3=87. Club Prize: Miss H. M. Edgecombe, 100—13=87. Taylor Bowl: Miss E. Young, 85. Club Prize: Mrs. Schack-Sommer, 96—16=80. Warburton Prize: Mrs. H. Sumner, 4, one up. Halsall Prize: Mrs. Fowler, +3. Mrs. Alsop's Prize: Mrs. Sproule, 98—11=87. Associate's Competition: W. Potter, in the first division, 74 (scratch) 74; Rev. C. de B. Winslow in the second division, 89—10=79. Mixed Foursomes: Mr. and Mrs. H. Sumner (16). August Bogey: Miss Harley, first division, 3 up; Miss Hagger, second division, even. Harrison Prize: Mrs. S. Halsall (16). Autumn Meeting.—West Lancashire Plate: Miss Graham, 85—1=84. Club Prize: Miss Harley, 88—10=78; Mrs. S. Earle, 87—7=80. Mrs. Clark's Prize: Miss M. Crane (18). St. Andrew's Meeting.—Carr Cross: Miss M. Graham, 90+1=91. Club Prize: Mrs. D. L. Chalmers, 95—7=88. Monthly Medal: Miss N. M. Young (9). Aggregate Prize: Mrs. D. L. Chalmers, the donor, who passed it on to the player next in order, Mrs. Sproule. Inter-Club matches were played—two against Wirral and one against Moreton.

*Record Score in a Club Competition.*—77, by Miss E. L. Kennedy and Mrs. W. R. Richardson. Par, 70.

The course, of eighteen holes, varying in length from 126 to 260 yards, is a thoroughly sporting one, with natural hazards in the form of bunkers, &c. There is also a putting course, of nine holes, upon which competitions are held monthly. Visitors (introduced) may play

on payment of of two shillings and sixpence a day, or five shillings weekly. The Club-house is close to the station.

#### WEST DERBY GOLF CLUB, INSTITUTED 1896.

*Entrance Fee*, 3*l.* 3*s.*; *Annual Subscription*, 2*l.* 12*s.* 6*d.*  
*Captain*—H. J. Chisholm. *Hon. Secretary*—T. L. Davis,  
 76, Kremlin Drive, West Derby. *Professional*—A. H.  
 Haskins.

The course, of nine holes, varying in length from 184 to 463 yards (par, 37), is in Deysbrook Park, West Derby, and is distant one and a quarter miles from Knotty Ash, one and a half miles from West Derby (Cheshire lines), and one and three-quarter miles from Broad Green (L. and N.W.) Stations. Trams also run within a little over a mile from the course. The pavilion contains a ladies' room (separate entrance). Visitors introduced may play three days free, thereafter, on payment of one shilling and sixpence a day, or five shillings a week.

#### WEST DERBY LADIES' GOLF CLUB.

*Entrance Fee*, 1*l.* 1*s.*; *Annual Subscription*, 1*l.* 1*s.*; *Hon. Secretary*—Miss M. Bingham.

A branch of the men's Club.

#### WOOLTON GOLF CLUB, INSTITUTED NOVEMBER 10TH, 1900.

*Entrance Fee*, 3*l.* 3*s.*; *Annual Subscription*, 3*l.* 3*s.*;  
*Number of Members*, 210. *Captain*—A. P. Eccles. *Hon. Secretary*—J. Radcliffe, 43, Castle-street, Liverpool.

The course, of nine holes (to be extended to eighteen), is within five minutes' walk of Hunts Cross Station (C.L.C.). A portion of the mansion of Doe Park has been secured as a Clubhouse.

### LIZARD.

#### LIZARD GOLF CLUB, INSTITUTED APRIL, 1900.

*Entrance Fee*, 1*l.* 1*s.*; *Annual Subscription*, 1*l.* 1*s.*;  
*Number of Members*, 10. *Hon. Secretary*—Rev. C. S.  
 Vyvyan, Lizard, R.S.O., Cornwall.

The course, of nine holes, is romantically situated near the sea, and the hazards are natural and sporting. The nearest station is Helston, distant ten and a half miles, between which and the village there is regular daily communication in Summer. There is plenty of hotel and other accommodation for visitors.

**LLANDRINDOD WELLS.**

The course, of nine holes, belongs to the Pump House Hotel, Llandrindod Wells, Radnorshire. It is laid out over moorland, whins and other hazards abounding, and there is no crossing.

**LLANDUDNO.**

NORTH WALES GOLF CLUB, INSTITUTED MAY 5TH, 1894.

*Entrance Fee*, outside radius, 3*l.* 3*s.*; local, 5*l.* 5*s.*;  
*Annual Subscription*, outside radius, 1*l.* 1*s.*; inside. 2*l.* 2*s.*;

The course, of eighteen holes, is situated in the picturesque Conway Bay, with the sea washing up to many of the holes, and overshadowed by the Penmaenmawr Range. The greens and turf are good. There is a comfortable Club-house. Llandudno Station is distant about a mile. Visitors who are members of a recognised Golf Club are admitted as day members at two shillings and sixpence, weekly at seven shillings and sixpence, and monthly at 1*l.* 1*s.*

**LLANELLY.**

ASHBURNHAM GOLF CLUB, INSTITUTED, MARCH 25TH, 1894.

*Entrance Fee*, 10*s.* 6*d.*; Ladies, 5*s.* 3*d.*; Families, 1*l.* 1*s.*;  
*Annual Subscription*, 1*l.* 1*s.*; Ladies, 10*s.* 6*d.*; Families, 2*l.* 2*s.*;  
*Number of Members*, 91. *Captain*—W. D. Rock.  
*Hon. Secretary*—W. W. Brodie, Cheriton, Llanelly.  
*Professional*—D. Tate.

*Club Prizes*—Gold Medal (scratch) in October; Handicap—Silver Medal, on first Saturday in every month; Bond Cup, May; Ashburnham Cup (holes), June and July; Rock Cup (Bogey), August; Trubshaw Urn (Bogey), September; and the Roderick Bowl (Bogey), November.

*Prize Winners in 1900*,—Gold Medal: S. B. Bowen. Bond Cup: F. W. Powell. Ashburnham Cup: W. D. Rock. Rock Cup: D. L. Joseph. Trubshaw Urn: F. N. Powell. Roderick Bowl: Father McLoughlin.

The course, of nine holes, varying in length from 180 to 500 yards, is near the seashore, within fifteen minutes' walk of Pombrey Station. Natural hazards abound. Ashburnham Hotel, the Club headquarters, affords good accommodation for a limited number of visitors. It is close to the green. There is a good train service to Llanelly, five miles distant.

**LLANGAMMARCH.**

LLANGAMMARCH GOLF CLUB.

**LLANWRTYD WELLS.**

The course, of eighteen holes, is in connection with the Dolewood Hotel, and is about a mile from the station (L. and N.W. Ry.) The Llanwrttyd waters are similar to those at Harrogate.

**LOCHEARNHEAD.**

The course, of nine holes, in connection with Lochearnhead Hotel, is in Glen Ogle, about two and a half miles from Lochearnhead Station.

**LOCHGELLY.**

**LOCHGELLY GOLF CLUB.** INSTITUTED OCTOBER 17TH, 1895.

The course, of nine holes, varying in length from 120 to 350 yards (par, 30), is about one and a half miles from Lochgelly Station. Visitors are allowed to play on payment of sixpence a day, one shilling and sixpence a week, or three shillings a month.

**LOCHGILPHEAD.**

**LOCHGILPHEAD GOLF CLUB.** INSTITUTED 1891.

*Annual Subscription, 11. 1s.; Number of Members, 50.*  
*Captain—Colonel Campbell. Hon. Secretary—Dr. Hunter,*  
*Lochgilphead.*

*Green Record.—34, by D. Menzies and Dr. Hunter.*

The course, of nine holes, varying in length from 120 to 330 yards, is close to Lochgilphead, and about a mile and a half from Ardrishaig, to which steamers run daily from Glasgow and Greenock. There are good hotels both in Lochgilphead and Ardrishaig, and at Crinan. The hazards are fences, hedges, ditches, sand pits, walls, a brook, &c. Visitors' green charges: Daily, one shilling; fortnightly, two shillings and sixpence; monthly, five shillings.

**LOCHMADDY.**

**NORTH UIST GOLF CLUB,** INSTITUTED APRIL 21ST, 1894.

*Annual Subscription, Ten Shillings. Hon. Secretary—*  
*R. Thomson, Lochmaddy.*

The course, of nine holes, is on the shores of the Atlantic, about six miles from Lochmaddy, which is reached by daily steamer either from Oban or Strone Ferry. There is a good hotel at the pier.

**LOCHWINNOCH.**

LOCHWINNOCH GOLF CLUB, INSTITUTED MAY 1ST, 1898.

*Annual Subscription*, Ten Shillings and Sixpence; Ladies, Seven Shillings and Sixpence. *Number of Members*, 40. *Hon. Secretary*—J. Y. Love, High-street, Lochwinnoch.

The course, of nine holes, varying in length from 160 to 280 yards, is about a mile and a half from Lochwinnoch Station, (Glasgow and S. W. Railway), from which a 'bus runs to the village, where good accommodation can be had. The hazards are chiefly hedges and dykes.

**LOCKERBIE.**

ANNANDALE GOLF CLUB, INSTITUTED JULY 10TH, 1889.

The course, of nine holes, is on the Lamb Hill, about half a mile from Lockerbie Station. The hazards are roads, whins, &c. Excellent accommodation may be had in the town.

**LONDON.**

ROYAL BLACKHEATH GOLF CLUB, INSTITUTED 1608.

*Entrance Fee*, 5*l.* 5*s.*; *Annual Subscription*, 3*l.* 3*s.*; *Number of Members*, 135. *Captain*—Dr. A. Roper. *Hon. Secretary*—F. S. Ireland, 93, Blackheath-hill, S.E. *Professional*—G. Brows.

*Club Prizes*.—Scratch: Bombay Medal, February; Spring Medal, April; Summer Medal, June; George Glennie Medal, October; Photographic Society's Medal, December. Handicaps to 21: Adam Cup, February; Knill Cup, April; Singapore Cup, June; Penn Cup, October; and Calcutta Cup, December; also Diamond Jubilee Cup (holes), Summer; Great Yarmouth Challenge Prize, best two scores at any of the five meetings during Season; Monthly Medal.

*Prize Winners in 1900-1*.—Spring Medal: F. S. Ireland, 109. Summer Medal: J. G. Gibson, 115. George Glennie Medal: F. S. Ireland, 107. Photographic Medal: F. S. Ireland, 111. Bombay Medal: F. S. Ireland and A. Spencer tied, 120. Knill Cup: M. H. Richardson, 124—14=110. Singapore Cup: R. Whyte, 117—7=110. Penn Cup: E. Pinkerton, 119—14=105. Calcutta Cup: A. Sales,

125-17=108. Adam Cup: A. Spencer, 120-3=117. Monthly Medal (final): H. C. Stewart. Diamond Jubilee Cup: A. Spencer. Great Yarmouth Challenge Prize: R. Whyte.

*Record Score in a Club Competition.*—101, by F. S. Ireland, on June 18th, 1895.

*Green Record.*—31, by F. S. Ireland, on 18th June, 1895.

Blackheath is under the control of the London County Council, and no play is allowed after 8 a.m. without a fore caddie carrying a red flag, and no play on Saturday after 2 p.m. There are seven holes played over thrice in competitions. The greens are good, and the hazards are pits and roads. The nearest station is Greenwich (S.E. Ry.), about ten minutes' walk from the Club-house.

### BLACKHEATH LADIES' GOLF CLUB, INSTITUTED DECEMBER, 1889.

*Entrance Fee*, 2l. 2s.; *Annual Subscription*, Thirteen Shillings. *Captain*—Mrs. Edwards. *Hon. Secretary*—Miss M. Richardson, 61, Shooters Hill Road, Blackheath.

*Club Prizes.*—Laird Medal (scratch) and Royal Blackheath G.C. Vase (handicap), Spring; Valerie Cup (scratch), at Autumn; Monthly Medals (handicap), first Friday in the month (alternate handicap and Bogey); Silver Iron (handicap, holes), in spring.

*Green Record.*—32, by Mrs. Laird. Par, 32.

Blackheath Railway Station is five minutes' walk from the Club-room (Montpelier-row) and from the first tee. The course, of nine holes, varying from 70 to 214 yards in length, is over three-quarters of a mile in circuit.

### BLACKHEATH SCHOOL OLD BOYS' GOLF CLUB, INSTITUTED MARCH, 1893.

*Annual Subscription*, Five Shillings; *Number of Members*, 75. *Hon. Secretary*—H. E. Lawrence, Eliot Vale, Blackheath, S.E.

*Club Prizes.*—Gold Medal (scratch), Silver Cup (handicap), and Aggregate Prize, in May and October.

We heartily endorse the following remarks by the Hon. Secretary: "We claim to be the first started old boys' Club in England, and, so far as I know, the only old boys' Club now existing in England. It is a pity that other schools—Eton, Harrow, &c.—who have many old boy golfers, do not follow our example, as our competitions bring together old boys who would never meet otherwise."

## LONDON SCOTTISH GOLF CLUB, INSTITUTED 1865.

*Entrance Fee*, 10l. 10s.; *Annual Subscription*, 3l. 3s.  
*Hon. Secretary*—J. Duncan, Caraille, Keswick-road, Putney. *Green*—Wimbledon Common. *Professional*—J. G. Stuart.

*Club Prizes*.—Regimental Quaich (handicap); Hope Grant and Elcho Medal (scratch), Spring; Mackenzie Cup (handicap), Spring and Autumn; Autumn Medal (scratch); Patron's Iron (foursomes); Captain's Cup; Monthly Medal; Wimbledon Medal; Silver Cup (Inter-Club)—London Scottish and Royal Wimbledon.

*Lowest Scratch Score in a Competition*.—75, by T. R. Pinkerton, on October 18th, 1894.

The quickest route from the City is to Putney Station, on the London and South-Western Railway, and thence by cab.

## ROYAL WIMBLEDON GOLF CLUB, INSTITUTED 1865.

*Entrance Fee*, 10l. 10s.; *Annual Subscription*, 3l. 3s.;  
*Captain*—H. P. Cumming. *Secretary*—R. Peirce, The Club-House, Wimbledon. *Professional*—R. Fullarton.

*Club Prizes*.—Monthly Medal (handicap, limited to 18), on last Saturday of each month; Club Gold Medal (scratch) and Bombay Cup (handicap, limited to 18), on the Thursday of Spring Meeting; Kennard Gold Medal (scratch), and Ridpath Bowl (handicap, limited to 9), on the Saturday of Spring Meeting; Club Gold Medal (scratch), and Steven Cup (handicap), on the Thursday of Autumn Meeting; Bennett Medal (scratch), on the Saturday of Autumn Meeting; Silver Iron (handicap, limited to 18), Foursomes Tournament in heats; Silver Shield (handicap, limited to 18), Singles Tournament in heats; Davidson Gold Medal (handicap, limited to 18), for three best scores of the Spring and Autumn Competitions (four days), handicap to be that of the Thursday of each meeting; Silver Salver (handicap), for best four scores of Monthly Medals, April to March inclusive, scores reckoned from date of entry; Henry Lamb Memorial Medal for the best four scratch scores of Autumn and Spring Meetings.

*Prize Winners in 1900*.—Spring Club Gold Medal: V. A. Pollock, 83. Bombay Cup: R. H. Ellis, 94-18=76. Kennard Medal: V. A. Pollock, 82. Ridpath Bowl: A. H. Harrison, 84-4=80. Club Beakers: Dr. A. Walker, 92-14=78; E. Tanner, 97-12=85. Silver Salver: E. Webb, 88+79+79+83=329. Autumn Club Gold Medal: C. Campbell, 83. Steven Cup: H. E. Johnson, 86-6=80. Bennett Medal: V. A. Pollock, 86. Silver Shield: E. W. Walker (4). Henry Lamb Medal: N. R. Foster, 339.

*Lowest Scratch Score in a Club Competition*.—76, by A. H. Molesworth, in October, 1890.



*Green Records.*—Professional, 70, by J. H. Taylor, in March, 1898; Amateur, 75, by T. R. Pinkerton, London Scottish G.C. Par, 73.

Wimbledon Common is within easy reach of London, Wimbledon Station being reached in about twenty minutes from Waterloo. There is always a good supply of cabs at the station, the fare is one shilling and sixpence, and it takes about fifteen minutes to reach the Club-house. The part of the Common over which the course of eighteen holes is laid is high, and interspersed with patches of gorse and undulating ground. The turf is gravelly and uneven, with patches of remarkably coarse, tough grass, but during the last year or two the course has improved considerably, and the putting greens are now about as good as it is possible to get them. By a recent bye-law of the Conservators of the Common, the wearing of a red coat is compulsory.

#### WIMBLEDON LADIES' GOLF CLUB, INSTITUTED 1872.

*Entrance Fee*, 5*l.* 5*s.*; *Annual Subscription*, 1*l.* 1*s.*  
*Captain*—Mrs. Willock. *Hon. Secretary*—Miss K. G.  
 Tee, The Well House, Wimbledon.

The course is a short one of nine holes, varying in length from 125 to 286 yards (par, 35), with a great many hazards in the shape of whins and gravel bunkers.

#### WIMBLEDON PARK GOLF CLUB, RECONSTRUCTED, DECEMBER 1ST, 1900.

*Entrance Fee*, After 300 members elected, 6*l.* 6*s.*;  
*Annual Subscription*, 5*l.* 5*s.*; *Number of Members*, 290.  
*Hon. Secretary*—C. P. King, The Club House, Wimbledon  
 Park. *Professional*—R. Jones.

#### WIMBLEDON PARK LADIES' GOLF CLUB.

*Annual Subscription*, 2*l.* 12*s.* 6*d.*; *Number of Members*, 69.

A branch of the men's Club.

The course, of eighteen holes, varying in length from 160 to 440 yards, is in Wimbledon Park. The hazards are ditches, trees, hedges, and an arm of the lake. There is a commodious Club-house. Wimbledon Park Station is within five minutes' walk, and Wimbledon Station within twenty minutes.

#### ACTON GOLF CLUB, INSTITUTED OCTOBER, 1896.

*Entrance Fee*, 3*l.* 3*s.*; *Annual Subscriptions*, 3*l.* 3*s.* and 4*l.* 4*s.* *Hon. Secretary*—C. E. Miéville. *Professional*—G. Hogg.

The course, of eighteen holes, is within ten minutes' walk of Acton Station, on both the North London and Great Western Railways, and within seven minutes' walk of the "King's Arms," Uxbridge-road, whence there is a 'bus and tram service every few minutes to Kensington and the West-End. A charming old-fashioned residence has been converted into a Club-house, and a billiard room added. Stabling and bicycle accommodation is available. Sunday play is allowed without caddies.

ACTON LADIES' GOLF CLUB, INSTITUTED OCTOBER, 1896.

*Entrance Fee*—11. 1s.; *Annual Subscription*, 21. 2s.; *Number of Members*, limited to 100. *Hon. Secretary*—C. E. Miéville.

A branch of the men's Club. Ladies have the right to play every day except Saturdays, Sundays, Bank Holidays, and competition days. They have a separate Club-house. Visitors, 1s. a day, 2s. 6d. a week, or 7s. 6d. a month.

BECKENHAM GOLF CLUB, INSTITUTED SEPTEMBER, 1893.

*Entrance Fee*, 51. 5s.; *Annual Subscription*, 31. 3s.

*Green Records*.—77, by F. S. Ireland, the late F. Ross, and J. White (professional), all in May, 1897.

The course, of eighteen holes, is within 100 yards of Woodside Station on the S.E.R. line to Croydon. Visitors' charges: Two shillings and sixpence a day, or ten shillings a week, unless accompanied by members.

BECKENHAM LADIES' GOLF CLUB, INSTITUTED MARCH, 1894.

*Annual Subscription*—21. 2s.; *Hon. Secretary*—Miss J. Randell, Copers Cope-road, Beckenham.

The course consists of nine holes, varying in length from 74 to 290 yards. Par, 34.

BUSHEY HALL GOLF CLUB, INSTITUTED JULY 1st, 1897.

*Annual Subscription*, 31. 3s. *Secretary*—N. Lindsay, The Hall, Bushey, Herts.

The course, of eighteen holes, varying in length from 150 to 506 yards, is laid out in the Park surrounding the Hall, and was played over for seven years by the West Herts Club. The hazards are

artificial sand bunkers, a burn, spinneys, fences, &c. The course is one mile from Bushey Station (L. and N.W.R.), which is sixteen miles from Euston. The Hall, the headquarters of the Club, overlooks the course, and is generally admitted to be one of the largest and finest country hotels for a holiday resort.

#### BUSHEY HALL LADIES' GOLF CLUB.

*Annual Subscription*, 1l. 1s. *Hon. Secretary*—Miss E. G. Barton.

The ladies play over the same course as the men, except that the tees are shortened where hazards have to be driven.

#### CALEDONIAN CLUB GOLF CLUB, INSTITUTED 1899.

#### CASTLEBAR GOLF CLUB, INSTITUTED MAY, 1898.

*Entrance Fee*, 1l. 1s.; *Annual Subscription*, 4l. 4s.  
*Hon. Secretary*—H. Maule, Castlebar Golf Club, 15, Kent Gardens, Ealing, W. *Professional*—S. J. Cooper.

The course, of eighteen holes, was described in a special article in Vol. XII. of the ANNUAL.

#### CASTLEBAR LADIES' GOLF CLUB.

*Entrance Fee*, Ten Shillings and Sixpence. *Annual Subscription*, 1l. 11s. 6d.

#### CHARTERED ACCOUNTANTS' GOLF CLUB, INSTITUTED APRIL 1ST, 1898.

*Annual Subscription*, Five Shillings.

Membership is confined to Chartered Accountants and their articled pupils.

#### CHISWICK GOLF CLUB, INSTITUTED SEPTEMBER 29TH, 1892.

*Entrance Fee*, 2l. 2s.; *Annual Subscription*, 4l. 4s.;  
*Number of Members*, 200. *Captain*—H. D. Howes.  
*Hon. Secretary*—H. Ellington, Chiswick Golf Club.

The Club Bogey score is 38.

The course is one of nine holes. Chiswick Station (L. and S.W.R.) adjoins it, and Acton Green (District Railway) and Gunnersbury (North London) are within ten minutes' walk.

CHISWICK LADIES' GOLF CLUB, INSTITUTED  
SEPTEMBER, 1893.

The ladies play over the same course as the men, except that the tees are shortened. There is no play after two o'clock on Saturdays.

CHORLEYWOOD GOLF CLUB.

CITY LIBERAL CLUB GOLF CLUB.

CIVIL SERVICE GOLFERS' CLUB, INSTITUTED  
JANUARY 24TH, 1894.

CLAPHAM COMMON GOLF CLUB, INSTITUTED 1873.

Play is restricted to certain hours by the London County Council. The Common is within a few minutes' walk of Clapham Junction, Wandsworth Road, and Clapham Road Stations.

CLAYGATE COMMON GOLF CLUB, INSTITUTED MAY,  
1895.

*Entrance Fee*, 11. 1s.; *Annual Subscription*, 21. 2s.  
*Hon. Secretary*—C. M. Usher, The Elms, Claygate, Surrey.

*Green Record*.—36, by A. Fownes, professional. Par, 36.

The course, of nine holes (on Claygate Common, with plenty of natural hazards), is about half a mile from Claygate Station (L. and S.W.R.). There is a Club-house with bedrooms, and a good inn in the village.

CLAYGATE LADIES' GOLF CLUB, INSTITUTED 1898.

*Entrance Fee*, Ten Shillings and Sixpence; *Annual Subscription*, 11. 1s. *Hon. Secretary*—Mrs. Howe, Parkhurst, Claygate.

A branch of the men's Club.

DULWICH AND SYDENHAM HILL GOLF CLUB,  
INSTITUTED 1894.

*Entrance Fee*, 41. 4s.; *Annual Subscription*, 31. 3s.;  
*Number of Members*, 200. *Captain*—W. J. Cutbill.  
*Hon. Secretary*—F. C. Nunn, Eastnor, Sydenham Hill, S.E.

The course, of nine holes, is within a few minutes' walk of Sydenham Hill and Lordship Lane Stations. The hazards are the usual inland ones.

**DULWICH AND SYDENHAM LADIES' GOLF CLUB.**

*Entrance Fee*, 2*l.* 2*s.*; *Annual Subscription*, 1*l.* 1*s.*;  
*Number of Members*, 100.

A branch of the men's Club.

**EAST FINCHLEY GOLF CLUB, INSTITUTED OCTOBER, 1893.**

*Entrance Fee*, 1*l.* 1*s.*; Ladies, Ten Shillings and Sixpence; *Annual Subscription*, 3*l.* 3*s.*; Ladies, 1*l.* 1*s.*

The course, of nine holes, is on the Manor Farm, within five minutes' walk from East Finchley Station, and ten minutes' walk from Highgate Station (G.N. Railway). There is a Club-house. The G.N. Railway Company issue first class return tickets at a single fare, to East Finchley from Moorgate-street, Aldersgate-street, Farringdon-street, King's Cross, Holloway, and Finsbury Park Stations on production of cards of membership.

**ELTHAM GOLF CLUB, INSTITUTED 1892.**

*Entrance Fee*, 10*l.* 10*s.*; *Annual Subscription*, 5*l.* 5*s.*;  
*Number of Ordinary Members*, limited to 300; *Honorary Members*, Officers, naval and military, on full pay, 2*l.* 12*s.* 6*d.* for six months; *Country Members*, residing fifty miles from Charing Cross, 2*l.* 2*s.* per annum; *Temporary Members*, 10*s.* per week, not exceeding four weeks in any one year. *Secretary*—R. A. Collingwood, The Club-house, Eltham, Kent. *Professional*—J. Harland.

*Club Prizes*.—Penn Cup, Spring; Eltham Cup, half-yearly; Scratch Gold Medals, Spring and Autumn; Monthly Medal (final), &c.

The course, of eighteen holes, varying in length from 125 to 510 yards, adjoins Eltham Hall on the South-Eastern Railway, and can be reached in about thirty minutes' from Charing Cross, Cannon-street, and London Bridge. The hazards are bunkers, ponds, &c. Eltham Lodge, has been adapted as the Club-house. It was built by the King's own Architect in 1663-64, and contains valuable tapestry and some oil paintings. The first tee and last hole are on the lawn within a few yards of the door.

**ELTHAM LADIES' GOLF CLUB, INSTITUTED FEBRUARY 22ND, 1893.**

*Entrance Fee*, 1*l.* 1*s.*; *Annual Subscription*, 1*l.* 6*s.*; for two or more members in one family, 1*l.*; *Number of Members*, 150. *Hon. Secretary*—Mrs. Lord. Clovelly, Eltham.

The course consists of nine holes, varying from 100 to 220 yards in length, and there are plenty of hazards. The ladies have separate accommodation set apart for them in Eltham Hall. Visitors, 1s. a day, or 2s. 6d. a week.

### ELTHAM WARREN GOLF CLUB.

The course, of nine holes, requires very careful play. The greens are rather small, but the turf is good.

### ELTHAM WARREN LADIES GOLF CLUB, INSTITUTED MARCH 25TH, 1900.

*Number of Members*, limited to 30.

Ladies may play over the men's course on any day except Saturdays and Bank holidays.

### ROYAL EPPING FOREST GOLF CLUB, INSTITUTED JULY 26TH, 1888.

*Entrance Fee*, 3l. 3s.; *Annual Subscription*, 1l. 1s.;

*Number of Members*, 340. *Secretary*—T. F. Caldwell,  
Queen's Grove-road, Chingford.

*Club Prizes*.—Scratch Medal, half-yearly; Quarterly Gold Medal (handicap, limited to 13); Quarterly Silver Medal (handicap, from 14 to 20); Gordon Cup (handicap), monthly, winners compete in final, and winner holds Cup for the year, any member winning three years to become owner; Captain's Prize, won by the yearly winner of the Gordon Cup; Monthly Medal, won by the monthly winner of the Gordon Cup; Foursome and Singles Competitions (handicap, Bogey); Bogey Competition, monthly, final in September; Foursome Tournament.

*Green Record*.—74, by S. R. Bastard, on May 30th, 1897.

The course, of eighteen holes, on the waste land of Epping Forest, is within five minutes' walk from Chingford Station, on the Great Eastern Railway, there being a service of trains running to and from Liverpool Street Station, London, every half hour, the journey occupying thirty minutes. It is also readily accessible from Highgate, Hampstead, and Tottenham. The Clubrooms are in the grounds of the Royal Forest Hotel, where there is every accommodation. First-class return tickets may be obtained upon production of membership ticket at any station between Liverpool Street and Chingford at single fare. Caddies' fees are as follows:—Round of nine holes, ninepence; eighteen holes, one shilling. Youths under fifteen years of age: Nine holes, sixpence; eighteen holes, ninepence. No Sunday play is allowed.

## FINCHLEY GOLF CLUB, INSTITUTED 1892.

*Entrance Fee*, 2l. 2s.; *Annual Subscription*, 2l. 2s.;  
*Number of Members*, 160. *Captain*—J. Cleghorn. *Hon.*  
*Secretary*—A. F. Drew, 14, Great Winchester-street,  
E.C. *Professional*—J. Bradbeer.

*Prize Winners in 1900.*—President's Cup: J. Hax. Final Bogey:  
A. F. Drew. Senior Medal: J. Heal. Junior Medal: J. Collingwood.  
Captain's Prize: Rev. A. B. Middleditch. Gold Medal (scratch):  
Dr. W. Bower.

The course, of nine holes, varying in length from 198 to 418 yards,  
is within ten minutes' walk of Finchley Station (G.N.R.). Visitors  
are admitted on introduction. There is a commodious Club-house.

## HAMPSTEAD GOLF CLUB, INSTITUTED 1893.

*Entrance Fee*, 5l. 5s.; *Annual Subscription*, 3l. 3s.;  
*Number of Members*, 175. *Captain*—R. O. Crawford.  
*Hon. Secretary*—J. S. G. Grenfell, Heath Mount,  
Hampstead Heath.

The course, of nine holes, is about half a mile from Hampstead  
Heath (L. and N.W.), Highgate, and East Finchley Stations (G.N.R.).

## HAMPSTEAD LADIES' GOLF CLUB, INSTITUTED 1895.

*Entrance Fee*, 1l. 1s.; *Annual Subscription*, 1l. 1s.;  
*Number of Members*, 75. *Hon. Secretary*—Mrs. C. Church.

A branch of the men's Club.

## HANGER HILL GOLF CLUB, INSTITUTED JULY, 1900.

*Entrance Fee*, 5l. 5s.; *Annual Subscription*, 6l. 6s.;  
*Number of Members*, when full, 700. *Secretary*—D. L.  
Cottam, Hanger Hill House, Ealing, W. *Professional*—  
T. Dunn.

The course, of eighteen holes, varying in length from 100 to 520  
yards (par, 74), is within ten minutes' walk of Ealing Station, but  
railway extensions in the near future will land players at each end of  
the course. Water is laid on to every green. The Club-house is a  
fine old mansion situated on the top of Hanger Hill. It is lighted by  
electricity and fitted up with every convenience. There are a limited  
number of bedrooms, as also excellent stabling.

There is a separate course of nine holes for ladies.

## HERMITAGE GOLF CLUB, INSTITUTED 1895.

The course, of nine holes, is in the Sports Grounds at Norbury.

## HIGHLAND SOCIETIES' GOLF ASSOCIATION.

Representatives from Caithness, Sutherland, Ross, Inverness, and Argyle play Inter-County Matches.

HONOR OAK AND FOREST HILL GOLF CLUB,  
INSTITUTED 1895.

*Annual Subscription*, 4*l.* 4*s.*; Ladies, 2*l.* 2*s.* *Hon. Secretary*—F. C. Sewell, 5, Throgmorton-avenue.

The course, of nine holes, is laid out over Honor Oak Hill and adjacent ground. Honor Oak Station (L.B. and S.C.R.) adjoins the course, and Honor Oak Station (L.C. and D.R.) is only half a mile distant. The ground is hilly, and the hazards are, for the most part, natural. A commodious Club-house has been erected midway between the two stations. There is a shorter ladies' course of nine holes.

## INNS OF COURT GOLF CLUB.

## LLOYD'S GOLF CLUB, INSTITUTED 1894.

The principal trophy is the President's Silver Cup.

## LONDON INSURANCE GOLF CLUB, INSTITUTED 1898.

MID-SURREY GOLF CLUB, INSTITUTED OCTOBER 24TH,  
1892.

*Entrance Fee*, 10*l.* 10*s.*; *Annual Subscription*, 5*l.* 5*s.*; *Number of Members*, 450 (present limit). In addition, Candidates may be elected "Supernumerary Members" either "permanent," or pending election for Ordinary Membership (playing Monday to Friday inclusive); *Entrance Fee*, 5*l.* 5*s.*; *Annual Subscription*, 4*l.* 4*s.* *Secretary*—J. C. Montgomerie, The Club-house, Old Deer Park, Richmond, S.W. *Professional*—J. H. Taylor.

*Club Prizes*.—Monthly Medals for Juniors and Seniors on the third Saturday of each month; Scratch Gold Medal and Orrell Bowl, at Spring and Autumn Meetings; Grand Aggregate Cup at Autumn Meeting.

*Green Record*.—70, by H. Vardon.

The Club are the tenants under the Crown, of the Old Deer Park, Richmond, Surrey, which consists of about 300 acres, the whole of which is available for play. The course, of eighteen holes, varying from 120 yards to 560 yards, extends to about three and a quarter miles without crossing. The hazards consist of trees, a large pond, and



a number of well arranged artificial sand bunkers. The soil (sand and gravel) is porous, and good for play a few hours after the heaviest rainfall. A commodious Club-house has been erected on the green, five minutes' walk from Richmond Station, to which frequent trains run from all parts of the Metropolis.

#### MID-SURREY LADIES' GOLF CLUB, INSTITUTED 1892.

*Entrance Fee*, 1l. 1s.; *Annual Subscription*, 2l. 2s.;  
*Secretary*—J. C. Montgomerie, The Clubhouse, Old Deer  
Park Cottage, Richmond, Surrey.

*Club Prizes*.—Monthly Medals for seniors and juniors on first Tuesday in every month; Prizes in Spring and Autumn.

The course, of nine holes, varying in length from 120 to 320 yards, is in the Old Deer Park, Richmond, and has a great many hazards in the shape of sand bunkers. The Club-house is three minutes' walk from Richmond Station.

#### MUSWELL HILL GOLF CLUB, INSTITUTED JANUARY, 1894.

*Annual Subscription*, 3l. 3s.; *Number of Members*, 160. *Captain*—T. F. Black. *Hon. Secretary*—J. C. Levay, Tottenham Wood House, Wood Green, N. *Professional*—J. Tothill.

*Club Prizes*.—Littler Cup (aggregate handicap), four quarterly competitions, October to June; Quarterly and Monthly Medals (first and second classes); Captain's Prize (holes, handicap); Committee Prize (foursome handicap); Crump Cup (handicap), October, by winners of Monthly Medals.

*Prize Winners in 1900*.—Littler Cup: F. D. Barker, 91—11=80. Scratch Competition (three scores): G. H. Swinstead, 249. Crump Cup: W. Hay, 162—10=152. Aggregate Prize: H. Collet, 82—4=78.

*Record Score in a Club Competition*.—78, by J. Carruthers, September, 1900.

*Green Record*.—72, by H. Collet, in August, 1900.

The course, of eighteen holes, lies between Muswell Hill and Wood Green Stations (G.N.R.), about ten minutes' walk from each. The Club-house is close to the first tee.

#### MUSWELL HILL LADIES' GOLF CLUB.

A branch of the men's Club.

A Medal is played for on the first Monday of each month.

## NEASDEN GOLF CLUB, INSTITUTED 1893.

*Entrance Fee*, 5l. 5s.; *Annual Subscription*, 6l. 6s.;  
*Number of Members*, 250. *Captain and Hon. Secretary*—  
 S. Clifford, 10, Neville-court, Grove End-road, N.W.  
*Professional*—J. Milne.

*Green Records*.—Professional, 66, by T. Vardon; Amateur, 73, by W. J. Ketley.

The course, of eighteen holes, with plenty of natural and artificial hazards, is about five minutes' walk from Neasden Station (Metropolitan Railway) and from Dudding Hill Station (Midland Railway). The distance by road from the Marble Arch is five miles. The Club-house contains bedrooms for members. Visitors are entitled to play for two days free on the introduction of a member, and afterwards, at a green fee of one shilling a day, except Saturday and Sunday, upon which days the fee is two shillings and sixpence. A limited number of ladies may be elected, as associates, at an annual subscription of 2l. 2s., without entrance fee, and may play every day, except Saturday and Sunday. There are separate Club-rooms for them.

## NORBURY GOLF CLUB, INSTITUTED OCTOBER. 1893.

*Entrance Fee*, suspended for present year; *Annual Subscription*, 4l. 4s.; *Number of Members*, 70. *Captain*—R. C. Murray. *Hon. Secretary*—F. Holmes, St. Winifreds, Norbury, S.W.

*Club Prizes*. Monthly Medal on last Saturday in each month, winners compete for Club Gold Medal, in July; Hubbard Cup, to be held by winner of Club Gold Medal; Epps Cup, October.

*Prize Winners in 1900*.—Hubbard Cup: G. E. Rigden. Epps Cup: S. Stone.

The course, of nine holes, is close to Norbury Station, about thirty minutes from London Bridge or Victoria by L.B. and S.C. Railway. There are numerous natural and artificial hazards. The Club-house faces the green. Visitors and temporary members are admitted on terms to be had on application.

## NORTH SURREY GOLF CLUB, INSTITUTED DECEMBER, 1894.

*Entrance Fee*, 6l. 6s.; *Annual Subscription*, 4l. 4s.;  
*Number of Members*, 400. *Captain*—W. B. Stamp.

The course, of eighteen holes, varying in length from 140 to 540 yards, is within 100 yards of Norbury Station. The hazards are the River Graveney, a brook, hedges, ditches, &c. There is a commodious Club-house.

### NORTHWOOD GOLF CLUB, INSTITUTED MARCH, 1891.

*Entrance Fee*, 10l. 10s.; *Annual Subscription*, 5l. 5s.;  
*Number of Members*, limited to 300, and 50 Provisional.  
*Captain*—H. H. Coles. *Hon. Secretary*—S. Price-Williams.  
 Golf Club-house, Northwood, Middlesex. *Professional*—  
 W. Fulford.

*Club Prizes*.—Monthly Medal for Seniors and Juniors on the first Saturday in every month, and Gold and Silver Medals for finals; Bogey Competition on the third Saturday in every month and Final Medals; Captain's Prize (handicap), Spring; Scratch Medal and Foursome Goblets (handicap), Easter; Club Cup (handicap), Summer; Dane Cup (handicap), Autumn.

*Prize Winners in 1900*.—Gold Medal (for 1899): N. C. Fowlie. Silver Medal: James Graham. Bogey Medal: R. C. Lindsay. Scratch Medal (for 1900): N. C. Fowlie. Foursome Goblets: N. C. Fowlie and H. H. Coles. Captain's Prize: S. Price-Williams. Club Cup: S. Price-Williams. Dane Cup: J. R. Scully.

*Green Record*.—72, by J. Braid.

The course, of eighteen holes, is a little over a quarter of a mile from Northwood Station (Metropolitan Railway).

### PRINCE'S GOLF CLUB, INSTITUTED 1892.

*Entrance Fee*, 10l. 10s.; *Annual Subscription*, 5l. 5s.;  
*Number of Members*, 700. *Hon. Secretary*—H. Mallaby-Deeley, Prince's Golf Club, Mitcham Junction. *Professional*—P. Wynne.

*Club Prizes*.—Kennard Gold Medal (scratch) and Club Silver Salver (handicap), May.

*Record Score in a Club Competition*.—79, by H. G. Hutchinson, Spring, 1896.

*Green Records*.—Professional, 74, by P. Wynne; Amateur, 75, by H. G. Hutchinson.

The course, of eighteen holes, on Mitcham Common covers a distance of 6325 yards. The sub-soil is gravel. The Club-house is close to Mitcham Junction Station (L.B. and S.C.R.). Frequent trains run to Mitcham Junction from Victoria and London Bridge, the time occupied being from eighteen to twenty minutes. Vouchers can be obtained entitling members to a first class return ticket for one shilling and sixpence. Visitors may play without restrictions, except on Saturdays and Bank Holidays.

### PRINCE'S LADIES' GOLF CLUB, INSTITUTED JUNE 16TH, 1894.

*Entrance Fee*, 2l. 2s.; *Annual Subscription*, 3l. 3s.;  
*Number of Members*, 300. *Captain*—Lady Sandhurst.

*Hon. Secretary*—Miss Langley, 31, Queen's Gate-terrace, S.W. *Professional*—P. Wynne.

*Club Prizes*.—Monthly Medal, first Wednesday in each month; Spring Meeting, April; Autumn Meeting, November; Foursomes and Singles (handicap).

The course, of eighteen holes, varying in length from 60 to 400 yards, has been immensely improved by additional drainage and the filling in of superfluous ditches, and has been still further extended. The greens are excellent, and the hazards are ponds, sand bunkers, gorse, bushes, &c. Green fees for visitors to the neighbourhood introduced by members five shillings a week, or ten shillings a month. The Club-house is close to Mitcham Junction Station.

#### RANELAGH GOLF CLUB, INSTITUTED MARCH, 1890.

*Entrance Fee*, 10l. 10s.; *Annual Subscription*, 10l. 10s.; *Number of Members*, 1700. *Captain*—O. Traherne. *Secretary*—J. H. Neat, Ranelagh Club, Barnes, S.W. *Professional*—G. Burrows.

*Club Prizes*.—Monthly Medals (first and second classes), on February 2nd and 16th, March 2nd and 16th, April 6th; finals for Gold and Silver Medals, April 13th; Filmer-Bennet Cup (handicap), best aggregate of three scores against Bogey, between February 1st and April 13th inclusive; Kit-Cat Cup, lowest net aggregate of three Monthly Medal scores, to become the property of any member winning twice; Polo Cup (holes) and Foursomes Tournament, commencing in February.

*Prize Winners in 1900*.—Polo Cup: Col. G. Rumsey. Foursomes: M. Cloete and T. C. Munday. Filmer-Bennett Cup: H. P. Munday. Kit-Cat Cup: J. H. Neat. Gold Medal: E. M. Shepherd. Silver Medal: E. A. Hughes.

*Record Score in a Club Competition*.—75, by J. H. Neat.

*Green Records*.—Professional, 68, by J. H. Taylor and H. Vardon; Amateur, 70, by O. Traherne. Par, 66.

The course, of eighteen holes, varying in length from 93 to 440 yards, is interspersed with hazards of various kinds, including two drives over necks of the lake. It is easily accessible from town, either from Waterloo to Barnes Station, or by District Railway to Hammersmith or Putney, from whence buses run to the entrance to the grounds. It is open for play on Sundays. Visitors can only play on obtaining vouchers from members.

#### RAYNES PARK GOLF CLUB, INSTITUTED 1893.

*Entrance Fee*, 2l.; *Annual Subscription*, 4l. 4s.; *Number of Members*, 284. *Captain*—J. S. Stevens. *Hon.*

*Secretary*—S. N. Challoner, Club-house, Raynes Park,  
S.W. *Professional*—H. Yates.

*Club Prizes.*—Silver Iron (Foursomes); Silver Bowl (holes, handicap); Nettleton Bowl (handicap), and Spring Meeting, May; Summer Meeting, July 13th; Autumn Meeting, September 28th; Monthly Medal and Bogey Competitions.

*Prize Winners in 1900.*—Silver Iron: E. C. L. Towne and Petrie. Silver Bowl: B. H. M. Smith. Captain's Prize (Bogey): A. Turner, one down. Lawford Prize (Foursomes): C. H. Hart and A. Williamson, 176 (net). Nettleton Bowl: C. H. Crocker, 81 (net); E. C. L. Towne, 80 (net). Bogey Prizes: S. N. Challoner, two up; R. S. Courtney, two up. Bogey Foursomes: B. Hay and H. H. Norton, one down.

*Record Score in a Club Competition.*—78, by R. S. Courtney, on December 26th, 1900.

*Green Records.*—Professional, 71, by J. White; Amateur, 78, as above.

The course, of eighteen holes, is within five minutes' walk of Raynes Park Station (L. and S.W. Ry.). There is an excellent Club-house.

RICHMOND GOLF CLUB, INSTITUTED FEBRUARY 23RD,  
1891.

*Entrance Fee*, 10l. 10s.; *Annual Subscription*, 5l. 5s.;  
*Number of Members*, 400. *Captain*—S. Peel. *Secretary*  
—A. G. Alexander. *Telegraphic address*: "Bunker,  
Petersham." *Professional*—T. Hogg.

*Club Prizes.*—Gold Medal (scratch), Spring and Autumn; Captain's Prize (handicap), Spring; Don Memorial Cup (scratch), open to members of Dalhousie, Eltham, Felixstowe, Littlestone, Mid-Surrey, Richmond, Royal and Ancient and St. George's Golf Clubs, June 22nd; Robin Cup, Club Medal, and Bogey Medal (handicap), Autumn.

The course, of eighteen holes, is in Sudbrook Park, Petersham, the hazards being bunkers, a winding brook, &c. It is about two miles from Richmond Station (L. and S.W., District, Metropolitan, and North London Railways), and also from Twickenham, Strawberry Hill, Teddington, Hampton Wick, and Kingston Stations (L. and S.W.R.) The Club have recently leased the whole property, including the house, which is the headquarters.

ST. QUINTIN'S GOLF CLUB, INSTITUTED 1894.

The course, of nine holes, is close to the Wormwood Scrubbs Station.

STOCK EXCHANGE GOLF CLUB.

# STREATHAM GOLF CLUB, INSTITUTED NOVEMBER 3RD, 1892.

The course, on Tooting Common, consists of nine holes. Play is now allowed till noon (except on Saturdays) during October, November, December, January, February, and March. During the rest of the year play must cease at 10 a.m.

# STREATHAM COMMON GOLF CLUB, INSTITUTED 1896.

The course, of nine holes, on Streatham Common, is about three minutes' walk from either Streatham or Streatham Common Stations. The conditions of play are as given under Streatham Golf Club.

# SUTTON GOLF CLUB, INSTITUTED SEPTEMBER, 1890.

*Entrance Fee*, 2*l.* 2*s.*; *Annual Subscription*, 3*l.* 3*s.*; Ladies, Fifteen Shillings. *Captain*—Rev. M. H. Mason. *Hon. Secretary*—E. J. Chessher, The Rowans, Sutton, Surrey. *Professional*—J. Ross.

*Prize Winners in 1900.*—Forster Cup: E. J. Chessher, 80 (net). Annual Cup: J. T. Milne, 85 (net).

*Green Record.*—65, by J. Ross.

The course, of eighteen holes, is situated on the highest parts of the well-known Banstead Downs, and the Club-house is within two minutes' walk of Banstead Station (L.B. and S.C.R.), to which there is a good service of trains from Victoria and London Bridge. The hazards consist of whins, roads, ditches, and rabbit warrens. The course is rapidly improving, and will soon be one of the best near London.

# TOOTING BEC GOLF CLUB, INSTITUTED NOVEMBER 10TH, 1888.

*Entrance Fee*, 15*l.* 15*s.*; *Annual Subscription*, 3*l.* 3*s.* or 5*l.* 5*s.* Entrance Fee, and thereafter 5*l.* 5*s.* Annual Subscription; *Number of Members*, 550. *Hon. Secretary*—S. T. Fisher, The Clubhouse, Tooting, S.W. *Professional*—P. Paxton.

*Club Prizes.*—Ellis Gold Medal (scratch), Bristowe Cup (handicap), and Guy Pym Cup (handicap), Spring and Summer; Ackroyd Prize (handicap, 36 holes), May 11th; Foursome Tournaments (handicap), Easter and Whitsuntide; Granby Cup (handicap, holes) and Gold Medals (Foursomes), Spring and Autumn; Victoria Diamond Jubilee Cup (handicap, 36 holes), June 15th; Bronze Medal (handicap), on first Saturday of each month; Club Gold Medal (winners of Monthly Medal), December 7th; Monthly Bogey Competitions on third Saturday of each month.

*Green Records.*—Professional, 70, by W. Aveston, on 15th October, 1898; Amateur, 72, by D. F. Ranson, on 11th October, 1898.

The course, of eighteen holes, is on the Furzedown Estate at Tooting, the property of Sir Charles Seely, Bart., who has granted the Club a lease for twenty-one years from Lady Day, 1892. The nearest stations are Tooting Junction, a few yards from the entrance, and Balham and Upper Tooting (L.B. and S.C.R.), distant about one and a half miles. Visitors may be introduced by a member to the Club-house and green for two playing days (Saturdays and Sundays excluded) in any one year without payment. All visitors (after the two free days) playing on any day, Saturday and Sunday included, shall pay two shillings and sixpence per day, or portion of a day, green money. On payment of ten shillings per week, visitors may be introduced for a period of one month, which may be extended by application to the Secretary.

#### WANSTEAD PARK GOLF CLUB, INSTITUTED 1893.

*Entrance Fee, 3l. 3s.; Annual Subscription, 3l. 3s.*

The course, of fourteen holes, is in the old grounds of Wanstead House, overlooking the woods and lakes of Wanstead Park, &c. It has been considerably lengthened, and abounds in natural hazards, including gullies, plateaus, water, and sand bunkers. It is a mile from Snaresbrook Station (G.E.R.), to which there is an excellent service of trains from Liverpool Street and Fenchurch Street. There is a commodious Club-house. A sheet of water, eleven acres in extent, affords excellent skating in Winter.

#### WEMBLEY GOLF CLUB, INSTITUTED MAY, 1896.

*Entrance Fee, 5l. 5s.; Annual Subscription, 6l. 6s.; Restricted Members, Entrance Fee, 5l. 5s., Annual Subscription, 3l. 3s. (full privileges, except Saturday, Sunday, and Holiday play); Number of Members, 380. Captain—S. W. Carlton. Hon. Secretary—H. J. Cottam, Wembley Golf Club, Wembley. Professional—P. Hills.*

*Club Prizes.*—Foursomes, Spring; Captain's Prize, Club Prize, James Cup, and Lorne Bowl, June; Carlton Shield (Medal winners), September 14th; Dewar Trophy, Scratch Medal, and Club Prize, September 28th; Monthly Medal on first Saturday, and Bogey Competition on third Saturday of each month.

*Prize Winners in 1900.*—Scratch Medal: D. L. Cottam. Dewar Trophy: F. A. Rose. Carlton Shield: A. Crosdale. Lorne Bowl: D. J. Davis. James Cup: F. Millar.

*Green Record.*—70, by the late F. Ross.

The course, an undulating one of eighteen holes, varying in length from 149 to 400 yards, is four minutes' walk from Wembley Park

Station (Metropolitan Railway). It has been thoroughly drained, and is always dry. Sunday play is allowed, and the train service is excellent. The Club-house contains every convenience.

WEMBLEY LADIES' GOLF CLUB, INSTITUTED MAY, 1896.

*Entrance Fee*, Ten Shillings and Sixpence; *Annual Subscription*, 2l. 2s.; *Number of Members*, 50. *Hon. Secretary*—Mrs. McCaul, Wembley Golf Club, Wembley.

The course is the same as the men's, with shortened tees. Ladies are allowed to play five days weekly and on Saturday mornings, other than competition days, in mixed foursomes.

WEST DRAYTON GOLF CLUB, INSTITUTED JUNE 1st, 1895.

*Entrance Fee*, 3l. 3s.; *Annual Subscription*, 4l. 4s.; *Hon. Secretary*—E. Barrett, The Club-house, West Drayton. *Professional*—J. Thomson.

The course, of eighteen holes, has been recently much improved by the addition of bunkers and other hazards. The Club-house is about 200 yards from Drayton West Station, which is reached from Paddington by fast train in twenty minutes, and by slow in half an hour.

WEST DRAYTON LADIES' GOLF CLUB, INSTITUTED 1900.

*Annual Subscription*—1l. 1s.; *Number of Members*—30. *Captain and Hon. Secretary*—Mrs. Pell-Smith, Elm Close, West Drayton.

The ladies play over the men's course from advanced tees. They are allowed to play every day except Saturdays after ten o'clock, and Sundays.

WEST MIDDLESEX GOLF CLUB, INSTITUTED APRIL, 1890.

*Entrance Fee*, 7l. 7s.; *Annual Subscription*, 5l. 5s. *Number of Members*, limited to 300. *Captain and Hon. Secretary*—W. Jackson, 4, St. Leonard's-road, Ealing. *Assistant Secretary*—W. D. Sims, The Club-house, Southall. *Professional*—C. R. Smith.

*Club Prizes*.—Club Gold Medal (scratch) and Ness Cup (handicap), Spring; Greystoke Cup (handicap), May; Barlow Gold Medal



(scratch); Hewitt Aggregate Cup (handicap, limited to 15), Spring and Autumn; Rowe Memorial Cup, and Ludlow Shield, June; Peal Putter, June and December; Monthly Bogey and Medal Competitions.

*Prize Winners in 1900.*—Ness Cup: H. M. Stack. Barlow Medal: P. Barlow, 81; J. R. Tarver, 83. Greystoke Cup: E. C. Wagner. Hewitt Cup: Rev. W. E. Barter and C. Chambers tied with 163, latter won on playing off. Radford Gold Medal: H. M. Stack. Rowe Memorial Cup: W. Robbs. Ludlow Trophy: H. B. Stocken. Hamilton Cup: C. Chambers. Club Gold Medal: P. Barlow. Club Gold Medal for Monthly Medal Winners: P. Barlow. Club Silver Medal for Monthly Medal Winners: C. Chambers. Foursomes: W. U. L. Unwin and J. H. Mummery. Paterson Eclectic Prize: C. Chambers.

*Green Record* (lengthened course).—78, by H. L. Paterson. Par, 70.

The course, of eighteen holes, varying in length from 127 to 535 yards, is laid out on land belonging to Lord Jersey, on both sides of the main road from London to Uxbridge, about eight miles from the Marble Arch. The hazards are gravel pits, broom, bushes, ditches, ponds, the railway, &c., and the soil is firm and dry. The Club-house is fifteen minutes' walk from Hanwell Station (G.W.R.), by private footpath for members. Sunday play is allowed under certain conditions.

#### WEST MIDDLESEX LADIES' GOLF CLUB, INSTITUTED 1893.

*Entrance Fee*, 2l. 2s.; *Annual Subscription*, 2l. 2s.; *Number of Members*, limited to 100. *Hon. Secretary*—Miss A. Allnut, Heathfield, Southall.

*Club Prizes.*—Gold Brooch (Seniors) and Silver Buckle (Juniors), Monthly; Carver Gold Medal winner in the final for Monthly Bogey; De Rothschild Bowl (holes), May; Fenton Putter, half yearly, all under handicap.

The course, of nine holes, and the Club-house adjoin the green of the West Middlesex Golf Club, from whom the ground has been leased. Members are allowed to play over the men's course on certain days.

#### WHITTON PARK GOLF CLUB, INSTITUTED JULY, 1897.

*Annual Subscription*, 3l. 3s. *Hon. Secretary*—Captain C. A. Thimm.

The course, of eighteen holes, is at Whitton Park, in close proximity to Hounslow and Whitton Station.

**WOODFORD GOLF CLUB, INSTITUTED OCTOBER, 1890.**

*Entrance Fee, 3l. 3s.; Annual Subscription, 2l. 2s.*

The course consists of nine holes, and the hazards are whins, ponds, gravel pits, ditches, and hedges. Woodford Station (G.E.R.) is three-quarters of a mile from the Club-house. Visitors may play on payment of five shillings a week.

**LONDON (CANADA).****LONDON GOLF CLUB, INSTITUTED SEPTEMBER 11TH, 1894.**

The course, of nine holes, is on Garrison Common. The hazards are a sand bunker, several gullies, with swampy ground at foot, rifle butts, &c. Electric cars run close to the green.

**LONDON LADIES' GOLF CLUB.****LONDONDERRY.****NORTH-WEST GOLF CLUB, INSTITUTED MARCH, 1891.**

*Entrance Fee, 1l. 1s.; Annual Subscription, 1l. 1s.*

*Hon. Secretary—F. S. Dickson, Fahan.*

The course, of nine holes, varying in length from 90 to 500 yards, is at Lisfannon, about half-way between the Fahan and Buncrana stations, on the Lough Swilly Railway, and fifteen minutes' walk from either. A platform has been put up close to the Club-house, at which all trains from Londonderry set down and pick up those who have purchased golfers' tickets. Proximity to the famed Lake of Shadows, Lough Swilly, adds to the charm of the surroundings. The Lough Swilly Hotel, Buncrana, supplies ample accommodation for visitors. Guests of this hotel have the right to play without charge, and for a payment of five shillings per week are allowed the use of the Club-house.

**NORTH-WEST LADIES' GOLF CLUB, INSTITUTED 1891.**

*Entrance Fee, Ten Shillings and Sixpence; Annual Subscription, Ten Shillings and Sixpence.*

This is a branch of the men's Club. The course, of nine holes, is rather more than three-quarters of a mile in length, and the turf is like that at Lisfannon. Buncrana Station adjoins the course.

**LONG BEACH (U.S.A.).****LONG BEACH GOLF CLUB (California).**

**LONGTOWN.**

LONGTOWN GOLF CLUB INSTITUTED 1901.

The course, of nine holes, is near Longtown Station, and the principal hazard is a brook crossed four times.

**LOS ANGELES (U.S.A.).**

LOS ANGELES GOLF CLUB (California), eighteen holes.

HIGHLAND GOLF CLUB, nine holes.

WESTMOORLAND GOLF CLUB, nine holes.

**LOSSIEMOUTH.**

MORAY GOLF CLUB, INSTITUTED MARCH 14TH, 1889.

*Entrance Fee*, 11. 1s.; *Annual Subscription*, 11. 1s.;  
*Number of Members*, 207, and 87 Ladies. *Hon. Secretary*  
—A. F. Macdonald, Solicitor, 100, High Street, Elgin.  
*Professional*—C. Neaves.

*Club Prizes*.—Corporation Medal, Pitgaveney Medal, Gordon Cup, Gordon Cumming Cup. An Open Amateur Tournament is held annually during the last week in August. Winner last year, J. O. Kemp, Mortonhall G.C.

The course consists of eighteen holes, varying in length from 162 to 512 yards (par, 78). Excellent accommodation is to be had in Lossiemouth. Golf tickets for visitors: Daily, 2s. 6d.; weekly, 10s.; monthly, 11. Lossiemouth is five miles by rail from Elgin.

**LOUGHBOROUGH.**

CHARNWOOD FOREST GOLF CLUB, INSTITUTED JANUARY 1ST, 1891.

The course, of nine holes, is at Hanging Rocks, about three miles from Barrow Station, and four miles and a half from Loughborough. The ground is rocky, and the hazards are bunkers, heather, whins, hedges, ditches, stone walls, and a deep belt of gorse. Lodgings may be had within a mile of the course.

**LOUISVILLE (U.S.A.)**

LOUISVILLE GOLF CLUB (Kentucky), nine holes.

**LOWELL** (U.S.A.).

LONG MEADOW GOLF CLUB (Mass.), six holes.

VESPER COUNTRY CLUB, nine holes.

**LOWESTOFT.**

LOWESTOFT GOLF CLUB, INSTITUTED SEPTEMBER, 1887.

The course, of nine holes, is on the North Denes, about one mile from the station, but play is greatly interfered with by the fishing nets spread upon it.

**LUCAN** (Co. DUBLIN).

MOOR OF MEATH GOLF CLUB, INSTITUTED 1897.

The course is laid out on the Moor of Meath, and will in time make a good inland green.

**LUDLOW.**

LUDLOW GOLF CLUB, INSTITUTED 1888.

*Annual Subscription*, 11. 10s.; *Number of Members*, 83. *Captain*—F. H. Sitwell. *Hon. Secretary*—W. H. H. Sitwell, Ferney Hall, Craven Arms, Shropshire. *Professional*—G. Beck.

*Prize Winners in 1900.*—*Captain's Prize* (holes): W. H. Sitwell, jun. *Spring Handicap*: R. French, 97—17=80. *Challenge Cup*: G. M. Archdale. *Autumn Handicap* (holes): F. H. Sitwell. *Challenge Cup*: G. M. Archdale, 84—0=84.

The course, of nine holes, is two and a half miles from Ludlow, but Bromfield Station is close at hand. The hazards are a sand pit, bunkers, whins, &c. Visitors (introduced), 1s. a day.

**LUIB.**

LUIB GOLF CLUB.

**LURGAN.**

LURGAN GOLF CLUB, INSTITUTED SEPTEMBER, 1893.

The course, of nine holes, is in Lurgan demesne, about half a mile from Lurgan Station. There are three good hotels in the town.

## LURGAN LADIES' GOLF CLUB, INSTITUTED SEPTEMBER, 1893.

A branch of the men's Club.

### LUTON.

## SOUTH BEDS GOLF CLUB, INSTITUTED 1893.

*Entrance Fee*, 3*l.* 3*s.*; *Annual Subscription*, 1*l.* 1*s.*; *Number of Members*, 120. *Captain*—W. Austin. *Hon. Secretary*—G. H. Barford, 31, Park Street West, Luton. *Telegrams*: "Barford," Luton.

*Prize Winners in 1900*.—McDonald Trophy: J. C. Kershaw. Green Trophy: W. Boulwood. Battersea Cup: J. Healing. Elliott Bowl: E. A. Barford.

*Green Record*.—76, by J. Healing.

The course, of eighteen holes, varying from 100 to 420 yards, is on the Warden Hill, about three miles from Luton Station (Midland, G.N.R., and L. and N.W.). A conveyance is run daily by the Club when required. There is a comfortable pavilion with stabling.

### LUTTERWORTH.

## LUTTERWORTH GOLF CLUB.

### LYME REGIS.

## LYME REGIS GOLF CLUB, INSTITUTED APRIL 3RD, 1893.

*Entrance Fee*, 1*l.* 1*s.*; *Annual Subscription*, 1*l.* 1*s.*; *Family Ticket* (including entrance fee), 5*l.* 5*s.* *Number of Members*, 58. *Hon. Secretary*—T. A. B. Pares, Holme Lea, Lyme Regis.

The St. Michael's Cup (scratch) is played for on the third Wednesday in May. Last year the Hargrave Cup was won outright by T. A. B. Pares, 171.

*Green Records*.—Professional, 37, by G. Dunn, in June, 1896; Amateur, 38, by T. B. Blathwayt, on October 7th, 1898.

The course, of nine holes, is on high ground between Lyme Regis and Charmouth. There are good hotels and lodgings in both places. The course is about 500 feet above the level of the sea, and the view is one of the loveliest and most extensive in England. A pavilion has been erected at the Lyme end of the course, and a small one at the Charmouth end, thus saving a walk of about a mile and a half.

Visitors' green charges are one shilling and sixpence a day, five shillings a week, and fifteen shillings a month. There is very good sea bathing and boating, also a lawn tennis Club, and a social Club containing reading and billiard rooms. A coach (fare 6d.) runs to the course from the Cups Hotel every morning at ten o'clock. Axminster, the nearest station, is about six miles off, but there is a good 'bus service between the two places all the year round.

### LYMINGTON.

LYMINGTON GOLF CLUB, INSTITUTED APRIL, 1890.

The course, of nine holes, is about two miles from Lymington Station (L. and S.W.R.). There is a Club-hut on the green, and the Chequers Inn is only a quarter of a mile away. There are two good hotels in the town.

### LYNCHBURG (U.S.A.).

LYNCHBURG GOLF CLUB (Virginia), nine holes.

### LYNDHURST.

NEW FOREST GOLF CLUB, INSTITUTED FEBRUARY 6TH, 1890.

*Entrance Fee, 11. 1s.; Annual Subscription, 11. 1s.  
Number of Members, 75. Captain—P. de Crespigny.  
Hon. Secretary—R. G. Hargreaves, Cuffnells, Lyndhurst.  
Greens—Lyndhurst and Bramshaw. Professional—G. Purkiss.*

*Record Score in a Club Competition.—84, by P. de Crespigny, in December, 1894.*

Both courses consist of nine holes. Lyndhurst Road Station (L. and S.W.R.) is two miles from the Lyndhurst course, but a 'bus meets all trains. The Crown Hotel, Lyndhurst, is recommended to visitors. Both courses were described at length in the ANNUAL for 1890-91.

### LYNDONVILLE (U.S.A.).

SPEEDWELL GOLF CLUB (Vermont), nine holes.

### LYNN (U.S.A.).

LYNN GOLF CLUB (Mass.).

**LYTHAM.**

ROYAL LYTHAM AND ST. ANNES GOLF CLUB,  
INSTITUTED FEBRUARY 27TH, 1886.

*Entrance Fee*, 15*l.* 15*s.*; *Annual Subscription*, 2*l.* 2*s.*  
*Number of Members*, 550. *Secretary*—T. Baxter, Golf  
Club, St. Annes. *Professional*—G. Lowe.

*Club Prizes*.—Clifton Gold Medal (scratch), Ladies' Gold Medal (scratch), Terry Cup (handicap, 18 strokes), Spring; Lancashire Fusiliers' Cup (handicap, 18 strokes), Whitsuntide; Silver Iron (scratch, 36 holes) and North Lancashire Cup (handicap, 15 strokes), Summer; Manchester Gold Medal (scratch), Thistleton Gold Medal (scratch), and Hermon Prize (handicap, 10 strokes), Autumn; Captain's and Macbeth Cups (handicap).

*Record Score in a Club Competition*.—75, by H. H. Hilton.

*Green Record*.—71, by H. Vardon, on October 21st, 1898. Par, 75.

The new course, of eighteen holes, varying in length from 130 to 530 yards, is 6161 yards in circuit. It is kept in first-rate order, and good lies are the rule. The round has been made more difficult by the addition of numerous bunkers (to guard the greens), artificial sand hills, &c. The nearest station is St. Annes-on-the-Sea, situated between Lytham and Blackpool, about half a mile from the links. Conveyances run to and from the Club-house to meet trains. Visitors (introduced) have one day free, and then pay two shillings and sixpence per day or ten shillings per week, this giving them all the privileges of the Club except playing on competition days. There is also a bungalow overlooking the links and adjoining the Club-house, with sixteen bed-rooms, bath, lavatory, &c., which is worked in connection with the Club-house.

ROYAL LYTHAM AND ST. ANNES LADIES' GOLF  
CLUB, INSTITUTED FEBRUARY 27TH, 1886.

*Entrance Fee*, 1*l.* 1*s.*; *Annual Subscription*, Ten  
Shillings and Sixpence. *Number of Members*, 250 (the limit).

The course is a nine-hole one, close to St. Annes Station. A new Club-room has been erected.

FAIRHAVEN GOLF CLUB, INSTITUTED MAY, 1895.

*Entrance Fee*, 3*l.* 3*s.*; *Annual Subscription*, 1*l.* 1*s.*  
*Hon. Secretary*—G. R. Bellamy, Lowther-terrace, Lytham.  
*Professional*—Daniel Brown.

The course, of eighteen holes, is a quarter of a mile from Ansdell Station, a mile and a quarter from Lytham, and two miles from

St. Annes, from which trams run every fifteen minutes. The Club-house adjoins the first tee. The links are close to the sea, and extend from Ansdell to near St. Annes. Visitors, on introduction, may play three days free; thereafter a charge of five shillings a week is imposed.

### **MACCLESFIELD.**

**MACCLESFIELD GOLF CLUB**, INSTITUTED OCTOBER, 1889.

*Entrance Fee*, 11. 1s.; *Annual Subscription*, 11. 1s.;  
*Number of Members*, 90. *Captain*—A. Coventry. *Hon. Secretary*—J. G. Barclay, 3, King Edward-street, Macclesfield.

*Prize Winners in 1900.*—Cameron Prize: G. C. Greenwell. President's Cup: Glant. Bogey Prize: C. J. B. Monypenny.

The course, of nine holes, varying in length from 165 to 388 yards (par, 35), is at Upton, about one and a half miles from the station (L. and N.W.R.). There are three hotels in the town.

### **MACKINAC ISLAND (U.S.A.).**

**MACKINAC ISLAND GOLF CLUB** (Michigan), nine holes.

### **MACMAHAN POINT (U.S.A.).**

**RASCOHEGAN GOLF CLUB** (Maine), nine holes.

### **MACON (U.S.A.).**

**MACON GOLF CLUB** (Georgia), nine holes.

### **MADISON (U.S.A.).**

**MADISON GOLF CLUB** (Wisconsin).

**MAPLE BLUFF GOLF CLUB.**

**WINGRA PARK GOLF CLUB**, nine holes.

### **MADRAS.**

**MADRAS (GYMKHANA) GOLF CLUB**, INSTITUTED 1877.

*Annual Subscription*, Twenty-five Rupees. *Greens*—Island and Guindy courses.

*Club Prizes.*—Bangalore Medal; Gold Medal (scratch); Calcutta Medal; Bombay Medal; Guthrie Medal; Vizianagaram Cup; and Guindy Cup (all handicap).



The Island course, of nine holes (par, 35), is in Madras, in the immediate neighbourhood of Fort St. George. The Guindy course, of twelve holes (par, 47), is about six miles from the Fort by road. The hazards are cactus hedges, rocks, a quarry, &c. Most of the competitions are played over the Guindy course on Saturdays. The Club play a match with the Bangalore Golf Club every six months for the Challenge Cup.

### **MAGNOLIA (U.S.A.).**

KETTLE COVE GOLF CLUB (Mass.), nine holes.

### **MAGNOLIA SPRINGS (U.S.A.).**

MAGNOLIA SPRINGS GOLF CLUB (Florida), nine holes.

### **MAHABLESHWAR (INDIA).**

MAHABLESHWAR GOLF CLUB.

The course consists of nine holes. There is also a course for ladies.

### **MAIDENHEAD.**

MAIDENHEAD GOLF CLUB, INSTITUTED OCTOBER, 1896.

*Entrance Fee*, 2*l.* 2*s.*; *Annual Subscription*, 3*l.* 3*s.*  
*Hon. Secretaries*—C. Biddell and H. C. Bulkeley, Golf Club,  
 Maidenhead. *Professional*—Alex. Simpson.

The course, of eighteen holes, is within three minutes' walk of Maidenhead Station. There is a good Club-house.

MAIDENHEAD LADIES' GOLF CLUB.

*Entrance Fee*, 1*l.* 1*s.*; *Annual Subscription*, 1*l.* 1*s.*;  
*Number of Members*, 84.

A branch of the men's Club. The ladies have a separate course of nine holes.

### **MAIDSTONE.**

MAIDSTONE GOLF CLUB, INSTITUTED 1897.

*Entrance Fee*, 2*l.* 2*s.*; *Annual Subscription*, 2*l.* 2*s.*,  
 within a radius of five miles; 1*l.* 1*s.* beyond; *Number of*  
*Members*, 160. *Captain*—Sir G. F. Hampson, Bart. *Hon.*  
*Secretaries*—H. Bensted, Bearsted, and F. G. Stenning,  
 Maidstone. *Professional*—E. Chawner.

*Green Records*.—Professional, 35, by E. Chawner; Amateur, 37, Rev. H. L. Boldero. Par, 33.

*Club Prizes*.—Monthly and Monthly Bogey Medal winners Cups.

The course, of nine holes, varying in length from 170 to 480 yards, is close to Bearsted Station (L.C. and D. Railway), which is three miles from Maidstone. There is a Club-house. Visitors' charge, 5s. a week.

#### MAIDSTONE LADIES' GOLF CLUB, INSTITUTED 1898.

*Annual Subscription*, 2l. 2s. *Hon. Secretary*—Mrs. W. A. Hill.

A branch of the men's Club.

### MAITLAND (NEW SOUTH WALES).

#### MAITLAND GOLF CLUB.

### MALAHIDE.

#### MALAHIDE GOLF CLUB, INSTITUTED 1892.

*Entrance Fee*, 3l.; *Annual Subscription*, 1l.; *Number of Members*, 188. *Captain*—Rev. W. Reid. *Hon. Secretary*—C. H. Dillon, The Lodge, Malahide. *Professional*—J. J. McKenna.

The course, of nine holes, is among the sand dunes at Malahide, and is always in excellent trim. The Club-house is within five minutes' walk of the station, which is within twenty minutes' run of Dublin. The Grand Hotel adjoins the links.

#### ISLAND GOLF CLUB INSTITUTED 1892.

*Number of Members*, 10. *Hon. Secretary*—J. R. Blood, Ballykilty, Malahide.

*Green Record*.—74, by Dr. R. A. Campbell, in September, and by G. Coburn (professional), in October, 1900.

The course, of eighteen holes, is on Malahide Island, which is within fifteen minutes, by road and boat, of Malahide Station. A limited number of associates are admitted, and visitors can obtain daily tickets (1s. 6d.) at the Grand Hotel and Post Office, Malahide.

### MALDEN (U.S.A.)

#### PINE BANKS GOLF CLUB (Mass.), nine holes.

**MALDON.**

MALDON GOLF CLUB, INSTITUTED NOVEMBER, 1891.

*Entrance Fee*, Ten Shillings and Sixpence; *Annual Subscription*, 1l. 1s.; *Number of Members*, 50. *Captain*—A. Allfrey. *Hon. Secretary*—E. E. Bentall, The Towers, Heybridge. *Professional*—G. Saunders.

*Record Score in a Club Competition*.—81, by A. Allfrey, in 1900.

The course, of nine holes, varying in length from 100 to 400 yards, is about ten minutes' walk from Maldon East Station (G.E.R.), and a little less from Langford Station. It is in good order from October to June inclusive. Visitors' charges: 3s. a week, or 10s. a month.

**MALLOW.**

MALLOW GOLF CLUB, INSTITUTED OCTOBER, 1892.

*Entrance Fee*, 1l.; *Ladies*, Twelve Shillings and Sixpence; *Annual Subscription*, 1l.; *Ladies*, Twelve Shillings and Sixpence. *Hon. Secretary*—E. Tottenham, Mallow.

The course, of nine holes, varying in length from 100 to 330 yards (par, 34), is about half a mile from Mallow Station. There is good accommodation in the town.

**MALOGA.**

MALOGA GOLF CLUB.

The course, of nine holes, varying in length from 171 to 348 yards (par, 34), is between the Hotel Kursaal and the Maloga Pass into Italy, and commands lovely views of the lake and snow peaks. The hazards are chiefly depressions between the hills. Visitors at the Hotel Kursaal are allowed to play on payment of a small fee.

**MALTA.**

MALTA GOLF CLUB, INSTITUTED OCTOBER, 1888.

*Entrance Fee*, Ten Shillings; *Annual Subscription*, Army Officers, Fifteen Shillings; Navy, Ten Shillings. *Hon. Secretary*—C. S. W. Thomas, R.A.

The course, of nine holes, is in the outworks round Floriana.

**MALTBY.**

MALTBY GOLF CLUB, INSTITUTED 1891.

The course consists of nine holes. A brook has to be crossed twice.

**MALVERN.**

WORCESTERSHIRE GOLF CLUB, INSTITUTED 1880.

*Entrance Fee, 3l. 3s.; Annual Subscription, 2l. 2s.;  
Number of Members, 231. Captain—Rev. S. R. James  
Hon. Secretary—W. Paterson, Golf Club, Malvern. Pro-  
fessional—G. Cawsey.*

*Club Prizes.*—Erskine Cup (scratch), open to Amateurs; Easter Challenge Prize (handicap), three wins to secure outright; Armitage Bogey Cup (handicap, limited to 4), twice a year, three wins to secure outright; Foursome Cups (handicap), twice a year; Club Gold Medal (scratch); Parker Prize (handicap), three wins to secure outright; Cherry Aggregate Prize (handicap), open to Amateurs, two wins to secure outright; Whitsun Prize (handicap), two wins in succession or three in all secure outright; Neville Prize (handicap tournament), during the two months following Whitsuntide meeting, two wins in succession or three in all secure outright; Parker Cup (scratch); Malvern Claret Jug (handicap); Autumn Cup (handicap), three wins to secure outright; Dixey Bogey Prize, (handicap), twice a year, three wins to secure outright; Monereiff Prize (handicap limited to 4), twice a year, three wins secure outright; Hope Cup (handicap (5 to 18), three wins to secure outright; the Irish Cup (handicap), three wins to secure outright; Burrow Cup (handicap), three wins to secure outright; Worcester Cup, for best aggregate of any four scores for Monthly Cup during the year, two wins in succession, or three in all, to secure outright; Monthly Competitions on the first Thursday in each month from April to September, and on the first Wednesday in each month from October to March inclusive, Senior and Junior Medals, Monthly Cup, and Monthly Bogey Prize.

*Prize Winners in 1900.*—Erskine Cup: C. Toppin, 75. Easter Prize: C. Toppin, 75 + 2 = 77. Armitage Bogey Cup: April—Rev. F. H. Fowler, two up; October—S. C. Healing, all even. Foursome Cups: April—H. Meates and Rev. P. S. Ward, 89 - 6½ = 82½; October—F. R. Burrow and E. Hilliard, 81 - 5 = 76. Club Gold Medal: F. R. Burrow, 79. Parker Prize: L. S. Milward, 84 - 10 = 74. Cherry Aggregate Prize: M. L. Banks, 79 + 77 = 156. Whitsun Cup: Rev. S. R. James, 81 - 7 = 74. Dixey Bogey: April—S. C. Healing, 1 up; October—W. W. Lowe, 1 up. W. E. Chance Prize: April—won outright by E. Wright, 90 - 11 = 79. Monereiff Prize: June—S. C. Healing, 78 - 3 = 75. October—C. Toppin, 76 + 2 = 78. Hope Cup: Rev. S. R. James, 78 - 7 = 71. The Irish Cup: R. Clarke, 94 - 18 = 76. Parker Cup: C. Toppin, 76. Autumn Cup: P. H. L'Estrange, 79 - 6 = 73. Malvern Claret Cup: S. M. Challinor, 88 - 15 = 73. Erskine Challenge Prize: F. R. Burrow. Neville Prize: H. T. Gilmore. Worcester Cup: Rev. F. H. Fowler, 317.

*Record Score in a Club Competition.*—75, by Rev. H. Foster, in October, 1899.

*Green Records.*—Professional, 69, by D. Brown, in September, 1897; Amateur, 72, by J. L. Low, on June 30th, 1896. Par, 69.

The course, of eighteen holes, varying in length from 150 to 404 yards, is on Malvern Common, and the Club-house is 200 yards from the Malvern Wells Station (G.W.R.), and about one mile from Malvern. The chief hazards are ponds, ditches, roads, and old gravel pits, and the putting greens are carefully looked after, and very keen. Visitors introduced by members are charged five shillings per week for use of course; but in weeks of Easter and Autumn Meetings the charge is doubled.

### WORCESTERSHIRE LADIES' GOLF CLUB, INSTITUTED 1891.

*Entrance Fee*, 1l. 1s.; *Annual Subscription*, 1l. 1s.;  
*Number of Members*, 78. *Captain*—Mrs. Hollins. *Hon. Secretary*—Miss E. Nevile, Crown Lea, Malvern.

*Club Prizes.*—Gold Medal (scratch), and Challenge Tea Set (handicap), April and October; Monthly Medal on first Thursday in month; Foster Bogey Prize, on third Thursday in month.

*Prize Winners in 1900.*—Gold Medal: Miss E. Nevile, 81, and Miss Nevile, 84. Challenge Tea-set: Miss E. Nevile,  $81+1=82$ ; Miss Spear,  $101-16=85$ . Foster Prize: Miss E. Nevile, all square. Monthly Medal (final): Miss E. Brown,  $89-7=82$ .

*Green Record.*—36, by Miss Nevile. Par, 36.

The course, of nine holes, varying in length from 145 to 275 yards, is just at the foot of the Malvern Hills. The hazards are chiefly ditches, roads, and rough ground. Visitors (introduced) can become temporary members on payment of one shilling per day, three shillings per week, or seven shillings and sixpence per month. The green is only 100 yards from Malvern Wells Station (G.W.Ry.).

### WORCESTERSHIRE WORKING MEN'S GOLF CLUB, INSTITUTED 1891.

By the courtesy of the Worcestershire G.C. the members play on the Malvern course.

## MANCHESTER.

### OLD MANCHESTER GOLF CLUB, INSTITUTED 1818.

*Entrance Fee*, 3l. 3s.; *Annual Subscription*, 1l. 1s.;  
*Number of Members*, 120 (the limit).

The course, of twelve holes, in the Broughton Park, is about two miles from Victoria Station, and may be reached by tramway.

# OLD MANCHESTER LADIES' GOLF CLUB, INSTITUTED 1891.

*Entrance Fee*, Ten Shillings; *Annual Subscription*, Ten Shillings; *Number of Members*, 50. *Captain*—Mrs. Rollinsshaw. *Hon. Secretary*—Miss F. H. Bles, The Beeches, Broughton Park, Manchester. *Green*—Broughton Park.

# MANCHESTER GOLF CLUB, INSTITUTED 1882.

*Entrance Fee*, 3*l.* 3*s.*; *Annual Subscription*, 2*l.* 2*s.*; *Number of Members*, 509. *Captain*—J. D. Milne. *Hon. Secretary*—R. Maclure, 21, Albert-square, Manchester. *Secretary*—H. R. Coubrough, Trafford Hall, Trafford Park, Manchester. *Professional*—P. J. Gaudin.

*Club Prizes*.—Macalister Gold Medal (scratch), March; Bannerman Medal (handicap, 15 limit), September; Monthly Medal (handicap), on first Saturdays of each month, winners from October to March play off in March, and winners from April to September play off in September, for prizes presented by the Club; Hogg Cup (holes, handicap); Captain's Cup; Mafeking Cup.

*Prize Winners in 1900*.—Macalister Medal: A. G. Hogg, 82. Spring Club Prize: J. F. Arnold, 92-15=77. Spring Monthly Finals: J. G. Fleming, 91-13=78; A. G. Hogg, 82 (scratch)=82. Gibson Prize: E. Broadhurst (15). Pilkington Prize (36 holes): H. J. Miller, 168-18=150. Hogg Cup: P. B. Burn (3). Bannerman Medal: H. P. Wynne, 82-9=73. Autumn Club Prize: R. D. Lowe, 93-20=73. Autumn Monthly Finals: F. E. Reiss, 94-13=81; W. P. Montgomery, 88-6=82. Captain's Cup: F. C. Noar (4). Little Prize (Bogey): W. B. Pritchard (12), three up. Boxing Day Prize: H. Bury, 92-20=72.

*Record Score in a Club Competition*.—75, by P. B. Burn, on July 7th, 1900.

*Green Records*.—Professional, 69, by P. J. Gaudin, on November 15th, 1899; Amateur, 72, by T. D. Cummins, on August 8th, 1899.

The course, of eighteen holes, varying in length from 120 to 480 yards, is in Trafford Park. The turf is of excellent quality, and the subsoil is such that the ground dries very quickly after the heaviest rains. The Club-rooms are in Trafford Hall, which is about four miles from Manchester Exchange, and can be easily reached by train or tramcar which run every few minutes. Visitors can be introduced by members for three consecutive days' play, and the charge for further extension of privilege is 2*s.* 6*d.* per day, 7*s.* 6*d.* per week, or 21*s.* per month.

## ANSON GOLF CLUB, INSTITUTED AUGUST, 1893.

*Entrance Fee*, 2l. 2s.; *Annual Subscription*, 1l. 11s. 6d.;  
*Number of Members*, 164. *Captain*—H. D. Hulme.  
*Hon. Secretary*—J. Robertson, 8, King Street, Manchester.

*Club Prizes*.—Victoria Cup (handicap), 36 holes, June; Anson Prize (scratch), lowest score in any competition, except finals; Monthly Medal and Bogey handicaps, finals in Spring and Autumn; Record Button for best scratch score; and other presented prizes.

*Green Record*.—76, by J. S. Bridge on September 23rd, 1899. Par, 69.

The course, of eighteen holes, varying in length from 94 to 415 yards, is within seven minutes' walk of Longsight Railway Station and tram terminus. Visitors in the neighbourhood may, on the introduction of two members, be temporarily entitled to the privileges of the Club for a period of not more than two weeks on payment of ten shillings and sixpence.

## ANSON LADIES' GOLF CLUB.

*Number of Members*, 50, *Captain*—Mrs. R. Bell. *Hon. Secretary*—Miss C. I. McNiven, Brighton Grove, Rusholme.

A branch of the men's Club.

## CLAYTON GOLF CLUB, INSTITUTED 1896.

The course consists of nine holes.

## FAIRFIELD GOLF CLUB, INSTITUTED JANUARY 1ST, 1893.

The course, of nine holes, is within three minutes' walk of Fairfield Station (M. S. & L. Railway). Visitors may play three days free; thereafter on payment of two shillings and sixpence a week, or seven shillings and sixpence a month.

## MANCHESTER INSURANCE GOLF CLUB, INSTITUTED 1897.

## NORTH MANCHESTER GOLF CLUB, INSTITUTED FEBRUARY 1ST, 1894.

*Entrance Fee*, 3l. 3s.; *Annual Subscription*, 2l. 2s.  
*Hon. Secretary*—E. W. Ogden, 1, St. Mary's-road, Higher Crumpsall.

*Record Score in a Club Competition*.—75, by W. Craven on June 21st, 1899, which is also the *Green Record*.

The course is an eighteen-hole one, but only nine are playable during the months of May, June, and July. The hazards consist of hedges, a stream, which is crossed three times, a reservoir, and a sand bunker. There is a pavilion on the ground. The course is about three miles from Manchester, and can be reached either by tram from Albert-square, or by train from Victoria Station to Crumpsall, the tram terminus and Crumpsall Station being about the same distance from the green.

#### OWENS COLLEGE GOLF CLUB.

#### TRAFFORD GOLF CLUB, INSTITUTED 1896.

*Entrance Fee, 2l. 2s.; Annual Subscriptions, 2l. 2s.; Ladies, 1l. 1s.; Number of Members, 100, and 30 Ladies, Captain—R. W. Lawton. Joint Hon. Secretaries—T. Coventry and H. G. Langley, Golf Club, Chester Road, Stretford.*

*Prize Winners in 1900.—Captain's Cup and Winter Medal: T. Coventry. Bennie Medal: J. H. Mitchell. Summer Medal: L. Daly. Worthington Prize and Lawson Prize: Rev. H. H. Brayshaw.*

The course, of nine holes, is at Old Trafford, two and a half miles from the Manchester Exchange. Cars pass close to it. Nearest Railway Station: Old Trafford (M. S. J. & A. Railway). The hazards are artificial bunkers and sheep railings, properly boarded up. In Summer the round is considerably curtailed. Visitors are always welcome.

#### **MANCHESTER (U.S.A.).**

MANCHESTER COUNTRY CLUB (New Hampshire), nine holes.

RIVER ROAD GOLF CLUB.

#### **MANCHESTER (U.S.A.).**

EKWANOK GOLF CLUB (Vermont), eighteen holes.

#### **MANCHESTER-BY-THE-SEA (U.S.A.).**

ESSEX COUNTY CLUB (Mass.), eighteen holes.

#### **MANITON PARK (U.S.A.).**

MANITON PARK GOLF CLUB (Colorado).



**MANSFIELD.**

RAVENSFIELD GOLF CLUB, INSTITUTED MAY, 1895.

The course, of nine holes, varying in length from 108 to 409 yards (par, 32), is about a mile from the Station (Mid. Ry.) and less from the town. The hazards are deep ravines, hedges, trees, and gorse.

**MANGOTSFIELD.**

RODWAY HILL GOLF CLUB, INSTITUTED 1898.

*Entrance Fee*, 1l. 11s. 6d.; *Annual Subscription*, 1l. 11s. 6d.; *Number of Members*, 200. *Captain*—P. Farrell. *Hon. Secretary*—C. W. Bennett, 13, Clare-street, Bristol. *Professional*—H. Waldron.

The course, of eighteen holes, is close to Mangotsfield Station, to which frequent trains run from Bristol and Bath, distant about five miles. The course is also within five minutes' walk of the Electric Tramway terminus at Staple Hill.

**MARGATE.**

THANET GOLF CLUB, INSTITUTED 1897.

The course, of eighteen holes, varying in length from 190 to 430 yards (par, 71), is at Hengrove, about one mile and a half from Margate. The hazards are hedges, fences, bunkers, a chalk-pit, a road, &c. There is a commodious Club-house, with stabling and accommodation for bicycles. Visitors are admitted members on payment of the following subscriptions: One day, two shillings and sixpence; one week, seven shillings and sixpence; and one month, 21s. Cabs are to be obtained, but payment (2s. 6d. for two passengers, and 6d. per head thereafter) should be arranged before starting, as the Club-house is outside the radius.

MARGATE LADIES' GOLF CLUB.

The ladies play over the men's course.

**MARKET HARBOROUGH.**

MARKET HARBOROUGH GOLF CLUB, INSTITUTED AUGUST 16TH, 1898.

*Entrance Fee*, 1l. 1s.; *Annual Subscription*, 1l. 1s.; *Number of Members*, 60, and 35 Ladies. *Captain and Hon. Secretary*—E. Paddison, 45, High-street, Market Harborough.

The course, of nine holes, is about two miles from Market Harborough Station.

**MARPLE.**

MARPLE GOLF CLUB, INSTITUTED AUGUST 13TH, 1892.

*Entrance Fee, 2l. 2s. ; Annual Subscription, 1l. 11s. 6d.*

The course, of twelve holes, varying in length from 85 to 405 yards (par, 44), is about a mile from Rose Hill Station and half a mile more from Marple. The hazards are bunkers, hedges, pits, and a brook.

**MARQUETTE (U.S.A.).**

SEYMOUR GOLF CLUB (Michigan), nine holes.

**MARSHALLTOWN (U.S.A.).**

MARSHALLTOWN COUNTRY CLUB (Iowa), nine holes.

**MARTINSBURG (U.S.A.).**

SHENANDOAH GOLF CLUB (West Virginia).

**MARYBOROUGH.**

QUEEN'S COUNTY HEATH GOLF CLUB, INSTITUTED NOVEMBER, 1889.

The course, of nine holes, is on the Great Heath, about three miles from Maryborough and five from Portarlinton. The hazards are ditches, furze, and patches of heather.

**MASHAM.**

MASHAM GOLF CLUB.

The course consists of nine holes.

**MAURITIUS.**

MAURITIUS GOLF CLUB, INSTITUTED 1893.

The course is laid out in the private grounds of Government House, Reduit.

**MEDFORD (U.S.A.).**

MEDFORD GOLF CLUB (Mass.), nine holes.

**MEDIA (U.S.A.).**

SPRINGHAVEN GOLF CLUB (Penn.), nine holes.

**MELBOURNE** (AUSTRALIA).

ROYAL MELBOURNE GOLF CLUB, INSTITUTED MAY 22ND, 1891.

*Entrance Fee*, 2l. 2s.; *Annual Subscription*, 2l. 2s.;  
*Ladies*, 1l. 1s. *Hon. Secretary*—D. Brown, 49, Armadale-  
 street, Armadale, Victoria. *Professional*—R. Taylor.

*Club Prizes*.—Leven Cup, half yearly (handicap limited to 12 and Bogey alternately); Club Championship, April; Spring Trophy (handicap, Bogey); Christmas Bogey Trophy.

The course, of eighteen holes, varying in length from 100 to 440 yards (par, 72), is five minutes' walk from Caulfield Station, which is twenty-three minutes' by train from Melbourne. The hazards are gorse, bushes, and roads, and the putting greens are small and rather rough. Members from other Clubs bringing letters of introduction from their Secretaries are made hon. members.

The Club have acquired ground for a new course at Sandringham. It is about forty minutes' from town by rail, and promises to be a very fine seaside green.

KEW GOLF CLUB, INSTITUTED 1895.

The course, of nine holes, is laid out on a forty acre paddock, and the hazards are gorse, gullies, and a burn.

SURREY HILLS GOLF CLUB, INSTITUTED FEBRUARY, 1894.

*Annual Subscription*, 1l. 1s.; *Number of Members*, 90.  
*Hon. Secretary*—W. Meader, E.S. and A. Bank, Ltd., Box Hill.

The course, of eighteen holes, is close to Mont Albert Station which is about seven miles from Melbourne. The hazards are roads, fences, and a burn.

**MELLOR.**

MELLOR GOLF CLUB, INSTITUTED SEPTEMBER, 1895.

The course, of nine holes, extending to about one mile, is twenty minutes' walk from Marple Station; trap by appointment.

**MELROSE.**

MELROSE GOLF CLUB, INSTITUTED 1880.

*Entrance Fee*, Five Shillings; *Annual Subscription*, Ten Shillings and Sixpence; *Ladies*, Five Shillings; *Number of*

*Members, 100. Captain—D. Sanderson. Hon. Secretary—J. H. Lawrie.*

The course, of nine holes, is upon Dingleton Common, only half a mile from Melrose Station. Excepting a road skirting the course to the right for the first three holes, and a few whins, everything is plain sailing if the line be kept, but wild drives will be punished in long grass. Visitors pay one shilling a day, two shillings and sixpence a week, and five shillings a month.

### **MELROSE (U.S.A.).**

BELLEVUE GOLF CLUB, (Mass.), nine holes.

### **MEMPHIS (U.S.A.).**

MONTGOMERY PARK GOLF CLUB (Tennessee), nine holes.

### **MERAN.**

The course is no longer in existence, but it is hoped to get a new one in Autumn.

### **MERCER (U.S.A.).**

KAPPA ALPHA GOLF CLUB.

### **MERIDEN (U.S.A.).**

MERIDEN GOLF CLUB (Connecticut), nine holes.

### **MERION (U.S.A.).**

MERION CRICKET AND GOLF CLUB (Penn.).

### **METHIL.**

METHIL GOLF CLUB.

### **MIAMI (U.S.A.).**

MIAMI GOLF CLUB (Florida), nine holes.

### **MID-CALDER.**

SELMS GOLF CLUB, INSTITUTED MARCH, 1893.

The course, of nine holes, is on Selms Hill, one and a half miles from Mid-Calder Station (Cal. Ry.).

**MIDDLEBORO (U.S.A.).**

MIDDLEBORO GOLF CLUB (Mass.), six holes.

**MIDDLESEX.**

MIDDLESEX LADIES' COUNTY UNION, INSTITUTED 1900.

*Hon. Secretary*—Miss Sant, 43, Lancaster-gate, London.

**MIDDLESBOROUGH (U.S.A.).**

MIDDLESBOROUGH GOLF CLUB (Kentucky).

**MIDDLETOWN (U.S.A.).**

ARAWANA GOLF CLUB (Connecticut), nine holes.

**MIDDLETOWN (U.S.A.).**

MIDDLETOWN GOLF CLUB (Ohio).

**MIDLANDS (EAST).**

EAST MIDLAND GOLF UNION.

Membership is confined to Clubs in the Counties of Nottingham, Leicester, Derby, Northampton, Lincoln, and Rutland.

A Championship is held annually.

**MIDLANDS.**

MIDLAND GOLF ASSOCIATION.

*Hon. Secretary*—J. Coventry.

An Inter-Club Competition (teams of three) for the *Daily Gazette* Cup and a Stroke Competition (handicap to 6) are held annually. The Handsworth course is the *venue* for this year.

MIDLAND GOLFERS' PROFESSIONAL ASSOCIATION, INSTITUTED DECEMBER, 1897.

*Hon. Secretary*—W. Lewis.

Last year T. Williamson won the Championship at Derby with a score of 157.

MIDLAND LADIES' GOLF ASSOCIATION.

*Hon. Secretary*—Miss Darlington, Bourton Hall, Rugby.

The Inter-Club Championship was won last year by Kings Norton, and the Championship by Miss Wolseley, Kings Norton Ladies' Golf Club. This year's meeting will be held at Cheltenham.

**MILFORD (U.S.A.).**

MILFORD GOLF CLUB (Penn.).

**MILLEDGEVILLE (U.S.A.).**

MILLEDGEVILLE GOLF CLUB (Georgia).

**MILLPORT.**

CUMBRAE GOLF CLUB, INSTITUTED APRIL 2ND, 1888.

*Annual Subscription*, Ten Shillings and Sixpence;  
*Number of Members*, 137. *Captain*—J. G. H. Whamond.  
*Hon. Secretary*—J. C. Sharpe, Kilmichael, Millport.  
*Professional*—J. McLauchlan.

*Club Prizes*.—Club Gold Medal (scratch), April and September; Arthur Cup (handicap), Graham Murray Trophy (handicap), and Captain's Prize (handicap), January, June, and November; Vice-Captain's Medal (handicap), monthly.

*Prize Winners in 1900*.—Club Gold Medal: W. S. Lowe, 90 + 81 = 171. Arthur Cup: Dr. Henderson, 85. Silver Horns: J. McLauchlan, 81. Captain's Gong: R. Templeton, 81. Vice-Captain's Medal: J. G. H. Whamond, 84.

*Record Score in a Club Competition*.—77, in June, 1897, by W. S. Lowe.  
*Green Record*.—37, by W. S. Lowe.

The course, of nine holes, a description of which appeared in Vol. IX. of the ANNUAL, is within ten minutes' walk of the pier, where the Caledonian Company's steamers make about a dozen arrivals and departures daily. There is also a good service by Glasgow and South-Western Railway *via* Fairlie and Largs. The town is a famed seaside resort, and the accommodation for visitors is ample.

**MILLWOOD STATION (U.S.A.).**

MID-VALLEY COUNTRY CLUB (California).

**MILNGAVIE.**

MILNGAVIE GOLF CLUB, INSTITUTED 1895.

The course, of eighteen holes, varying in length from 160 to 350 yards. (par, 65), is near the town. The hazards are ditches, whins, and walls.

**MILTON (U.S.A.).**

MOSHANNAN GOLF CLUB (Penn.), six holes.

**MILTOWN MALBAY.**

SPANISH POINT GOLF CLUB, INSTITUTED 1896.

*Entrance Fee*, Two Shillings and Sixpence; *Annual Subscription*, Two Shillings and Sixpence.

The course, of nine holes, is finely situated on the shores of Malbay. The hazards are sandhills and bents. The course is the property of the proprietrix of Miltown House, who only makes a small charge for retaining control, and wishes visitors to enjoy play at little expense. The Atlantic Hotel is within five minutes' walk of the green, and the railway station is one mile from the hotel. A 'bus meets the trains.

**MILWAUKEE (U.S.A.).**

MILWAUKEE GOLF CLUB (Wisconsin), nine holes.

**MINCHINHAMPTON.**

MINCHINHAMPTON GOLF CLUB, INSTITUTED APRIL, 1889.

*Entrance Fee*, 1l. 1s.; *Annual Subscription*, 1l. 11s. 6d.; *Number of Members*, 200. *Captain*—Rev. E. H. Hawkins. *Hon. Secretary*—J. T. Woolright, Arundells, Stroud. *Professional*—D. Bryson.

*Club Prizes*.—Scratch and Handicap Cups and prizes, open to members of recognised Clubs, in May and September.

The course, of eighteen holes, varying in length from 124 to 443 yards (par, 72), is on a level Common of one thousand acres, on a spur of the Cotswold Hills, overlooking the Severn Vale. The turf is of the finest, the air of the purest, and the hazards many and dangerous. The nearest stations are Nailsworth (Midland), one mile, and Stroud (G.W.R.), two and a half miles distant. Accommodation may be had at "Ye Old Lodge Inn," adjoining the Club-house, and at numerous lodging houses in the neighbourhood. Visitors' green charges: Five shillings a week, or ten shillings a month.

MINCHINHAMPTON LADIES' GOLF CLUB, INSTITUTED APRIL, 1889.

*Entrance Fee*, Ten Shillings and Sixpence; *Annual Subscription*, Twelve Shillings and Sixpence; *Number of Members*, 122. *Captain and Hon. Secretary*—Mrs. Davies, Amberley Court, Stroud.

*Club Prizes.*—Silver Cup (scratch), Gold Brooch, and Lady Marling's Cup (handicap) (all open), in May and September; Monthly Medals, first Saturday in each month.

*Green Record.*—35, by Mrs. Leslie. Par, 34.

The course consists of nine holes, varying in length from 129 to 272 yards, and the hazards are chiefly roads, quarries, and Danish entrenchments. In the second round a different tee is used for the first hole, thus making it 260 yards. Visitors' green charges: Two shillings a week, or five shillings a month.

### MINEHEAD.

MINEHEAD AND WEST SOMERSET GOLF CLUB,  
INSTITUTED 1882.

*Entrance Fee*, 1l. 1s.; *Annual Subscription*, 2l. 2s.;  
*Number of Members*, 75. *Captain*—O. T. Sadler. *Hon.*  
*Secretaries*—Rev. J. U. Todd, Alcombe, Dunster, R.S.O.,  
and H. O. Brown, Park-street, Minehead. *Professional*—  
F. Goldsmith.

*Club Prizes.* — Dr. Clark Memorial Cup (scratch), Autumn, winner to be Captain for the year; Tradesmen's Cup (handicap, open), and Andries Cup (handicap), Spring and Autumn; Spring Silver Cup (handicap); Fowler Prize, Summer Tournament; Tarr Silver Cup, Autumn.

The course has been extended to eighteen holes, and greatly improved. Visitors are admitted on payment of 2s. a day, 7s. 6d. a week, or 1l. a month. The station is close to the course. Rooms may be had at the professional's house adjoining the Club-house, and there is ample accommodation in the town.

### MINEHEAD LADIES' GOLF CLUB.

A branch of the men's Club.

### MINNEAPOLIS (U.S.A.).

BRYN MAWR GOLF CLUB (Minnesota), nine holes.

LAFAYETTE GOLF CLUB, nine holes.

MINIKAHDA GOLF CLUB, nine holes.

### MLANJE (AFRICA).

BRITISH CENTRAL AFRICA GOLF CLUB, INSTITUTED  
1896.



**MOATE.**

MOATE GOLF CLUB, INSTITUTED NOVEMBER, 1900.

*Entrance Fee*, Ten Shillings; *Annual Subscription*, 1l., Ladies, Ten Shillings; *Number of Members*, 60. *Captain*—H. A. S. Upton. *Hon. Secretary*—D. Steadman, Moate, Co. Westmeath.

The Captain's Prize (handicap) is played for monthly.

The course, of nine holes, is about half a mile from the station (M. G. W. Ry.). The hazards are ditches, a stream, &c. Visitors 2s. 6d. a week or 5s. a month.

**MOBILE (U.S.A.).**

MOBILE GOLF CLUB (Alabama), nine holes.

**MOFFAT.**

MOFFAT GOLF CLUB, INSTITUTED SEPTEMBER, 1884.

*Entrance Fee*, Ten Shillings; *Annual Subscription*, Ten Shillings; *Number of Members*, 56. *Captain*—J. G. Horsfall. *Hon. Secretary*—J. R. MacGibbon, Union Bank, Moffat.

*Club Prizes*.—Hope Johnstone Medal (scratch), May; Deane Medal (holes, handicap), half-yearly.

*Prize Winners in 1900*.—Hope Johnstone Medal: R. S. Hill, 125 (27 holes). Deane Medal: F. H. Elgood.

*Record Score in a Club Competition*.—70, by J. Henderson.

The course, of nine holes, is about one mile and a half from the station, where 'buses can always be had. There is good accommodation in the hotels, private lodgings, and the Hydropathic. Visitors are charged one shilling a day, three shillings a week, five shillings a fortnight, seven shillings a month, or ten shillings the season (four months). Ladies, one half of above charges.

MOFFAT LADIES' GOLF CLUB.

**MONAGHAN.**

MONAGHAN GOLF CLUB, INSTITUTED 1895.

**MONIFIETH.**

BROUGHTY GOLF CLUB, INSTITUTED APRIL 12TH, 1878.

*Entrance Fee*, Thirteen Shillings and Sixpence; *Annual Subscription*, Seven Shillings and Sixpence; *Number of*

*Members*, 230. *Hon. Secretary*—W. M. Chalmers, Links Villa, Broughty Ferry. *Hon. Match Secretary*—J. Green, Taymouth Villa, Monifieth.

*Club Prizes*.—Renny Cup (average), February; Miller Cup (average) and Club Shield (handicap), June; Thistle Medal (scratch), September; Parker Cup and Robertson Cup (handicap), Spring and Autumn.

*Green Record*.—76, by G. Wright. Par, 73.

Visitors are admitted to the Club-house on payment of 2s. 6d. a fortnight or 5s. for three months.

### MONIFIETH GOLF CLUB, INSTITUTED 1858.

*Entrance Fee*, One Shilling and Sixpence; *Annual Subscription*, Four Shillings.

*Club Prizes*.—Scratch: Monifieth Cup, during April and May; Panmure Medal, first Saturdays of March and September; Mudie Medal, on first Saturdays of June and December; Far and Sure Driving Medal, June; Fenton Medal, July; Aggregate Medals (one for each of the three classes), during year. Handicap: Average Medal, on first Saturdays of March, June, September, and December. Parker Cup.

### GRANGE GOLF CLUB, INSTITUTED 1898.

*Entrance Fee*, 11. 1s.; *Annual Subscription*, Ten Shillings and Sixpence; *Number of Members*, 93. *Captain*—D. Croll. *Hon. Secretary*—W. Young, Tay-street, Monifieth.

*Club Prizes*.—Croll Cup (scratch), April; Club Bowl (handicap), August.

*Prize Winners in 1900*.—Croll Cup: W. Young, 90. Club Bowl: J. A. Young, 80.

The course, of eighteen holes, varying in length from 170 to 475 yards, is within three minutes' walk of the station (Dundee and Arbroath Railway). It is now the property of the following Clubs:—Broughty, Monifieth, Grange, *Dundee Advertiser*, *Dundee Courier* and *Electric*, and Dundee Licensed Victuallers, and is vested on their behalf in the Provost and Magistrates of the Burgh as Trustees. The green is managed by a Committee, composed of representatives from the various Clubs in proportion to their membership, and also the Trustees who have a seat on the Board of Management, Mr. John Green being the Convener of Committee and Curator of the Golf Links, and Mr. Jas. H. Young, Secretary to the Committee. Green charges; Single round, 3d.; daily ticket, 6d.; weekly, 2s.; fortnightly, 3s.; monthly, 4s. Excellent hotel and other accommodation is to be had.

PANMURE LADIES' GOLF CLUB, INSTITUTED MAY  
22ND, 1893.

*Entrance Fee*, Five Shillings; *Annual Subscription*,  
Two Shillings and Sixpence.

The ladies play over the men's course.

**MONMOUTH.**

MONMOUTH GOLF CLUB, INSTITUTED JULY 1ST, 1896.

The course, of nine holes, is about a quarter of a mile from May Hill Station, and a little more from Troy Station.

**MONTVIDEO.**

MONTVIDEO GOLF CLUB.

**MONTGOMERY (U.S.A.).**

MONTGOMERY GOLF CLUB (Alabama), nine holes.

**MONTREAL.**

ROYAL MONTREAL GOLF CLUB, INSTITUTED NOVEMBER 4TH, 1873.

The Royal Montreal is the oldest Club in America. Shortly after its formation the Quebec Golf Club was started, and a series of most interesting semi-annual competitions have taken place since then between the Clubs for a challenge trophy.

The Club recently bought 120 acres of land, about ten miles out of Montreal, at Dixie, and on it a course of nine holes, varying in length from 110 to 420 yards, has been laid out, and a Club-house built. The hazards are a railway track, a burn that has to be crossed three times, walls and hedges.

MONTREAL LADIES' GOLF CLUB, INSTITUTED 1892.

**MONTREUX.**

MONTREUX GOLF CLUB, INSTITUTED OCTOBER, 1900.

*Annual Subscription*, 30 francs; *Number of Members*, about 50. *Hon. Secretary*—F. M. Govett, Villa Miguel, Territet (Montreux), Switzerland. *Professional*—W. Entwistle.

*Green Record*.—37. Par, 33.

The course, of nine holes, varying in length from 147 to 345 yards, is at Aigle, in the Rhone Valley, and commands magnificent views in every direction. The hazards are bunkers, rutty roads, ditches, apple trees, and ploughed land, &c. (out of bounds). The Club-house is about a mile from Aigle Station, which is reached from Montreux in twenty-five minutes. The management of the course is in the hands of the *Societe des Divertissements de Montreux et Environs*. The season lasts from September 1st to May 1st, after which date the course is closed. A playing member's ticket for the seven months costs 30 francs, for one month 15 francs, and for a day 2 francs.

### MONTROSE.

ROYAL ALBERT GOLF CLUB, INSTITUTED 1810.

*Entrance Fee*, 3*l.* 3*s.*; *Annual Subscription*, 1*l.* 1*s.*  
*Hon. Secretary*—Dr. Stone, Holly House, Montrose.

*Club Prizes*.—Original Gold Medal (scratch), April; Keithock Medal (scratch), July; Royal Albert Gold Medal (scratch), October; Handicap Cup, April and October.

The course is an excellent eighteen-hole one (par, 74), and is now kept up at the joint expense of the Burgh and the various Clubs. An extension to the north is in course of being made.

MONTROSE ABSTAINERS' GOLF CLUB.

MONTROSE ACADEMY GOLF CLUB, INSTITUTED 1832.

MONTROSE HALF HOLIDAY GOLF CLUB, INSTITUTED 1896.

Membership is chiefly drawn from the shopkeepers.

MONTROSE LADIES' GOLF CLUB, INSTITUTED 1890.

*Annual Subscription*, Two Shillings and Sixpence;  
*Hon. Secretaries*—A. Foote, Mall Park, Montrose; and  
 R. H. Millar, The Links, Montrose.

There are two courses, each of nine holes (the one a putting course, the other a driving course), immediately to the west of the new Royal Albert Club-house.

MONTROSE MERCANTILE GOLF CLUB, INSTITUTED SEPTEMBER, 1879.

*Entrance Fee*, One Shilling; *Annual Subscription*, Two Shillings and Sixpence. *Hon. Secretary*—D. C. Clark.

**MONTROSE ROYAL ASYLUM GOLF CLUB, INSTITUTED 1895.**

Play takes place over a private course of nine holes.

**MONTROSE SLATERS' GOLF CLUB, INSTITUTED 1897.**

**MONTROSE VICTORIA GOLF CLUB, INSTITUTED OCTOBER 4TH, 1864.**

*Entrance Fee, 1l.; Annual Subscription, Ten Shillings; Number of Members, 130. Captain—Provost Melvin. Hon. Secretary—J. D. Simpson, 27, Palmerston-street, Montrose.*

*Prize Winners in 1900.—Club Medal: R. Winton. Greenhorn Medal (average): J. R. Macmillan. Autumn Medal (scratch): W. S. Reid. Autumn Medal (average): R. B. Balfour. Bogie Medal (Autumn): J. McKenzie.*

The Club-house commands from its upper windows an extensive view of the course. Visitors are admitted to it on payment of five shillings a month.

**STAR GOLF CLUB.**

**MONTROSE (U.S.A.).**

**LAKE SIDE COUNTY CLUB (Penn.), six holes.**

**MORECAMBE.**

**MORECAMBE AND HEYSHAM GOLF CLUB, INSTITUTED MAY 23RD, 1892.**

*Entrance Fee, 1l. 1s.; Annual Subscription, 1l. 1s.*

The course, of twelve holes, is on the coast at Heysham. The hazards consist chiefly of sand-bunkers, whins, cops, &c. The Club-house, on the links, is about three miles from Morecambe, and twenty minutes' walk from the tramway terminus at Heysham. A walk along the cliffs from Morecambe will repay the trouble. Excellent accommodation may be had at Morecambe and at Heysham village, the latter only a few minutes' walk from the links.

**MORECAMBE AND HEYSHAM LADIES' GOLF CLUB, INSTITUTED JULY 13TH, 1892.**

*Annual Subscription, Ten Shillings and Sixpence. Number of Members, 40 (the limit).*

The ladies play on the same course as the men, the tees for the longer holes being advanced.

**MORETON.**

**MORETON LADIES' GOLF CLUB, INSTITUTED FEBRUARY, 1894.**

*Entrance Fee, 1l. 2s.; Annual Subscription, 1l. 1s.; Number of Members, 100. Captain—Mrs Nixon. Hon. Secretary—Miss B. J. Laird, Oakhurst, Birkenhead. Professional—J. Bird.*

*Club Prizes.*—Monthly Medal, on second Wednesday in each month; Challenge Vase, May 2nd; Open Scratch and Handicap Prizes, May 3rd. Winner of Challenge Vase: Miss L. Dod, 75.

*Record Score in a Club Competition.*—76, by Miss L. Dod, on May 6th, 1898.

The course, of nine holes, varying from 100 to 250 yards in length (par, 35), is at Leasowe, within fifteen minutes' walk of Moreton Station (Birkenhead and Hoylake Railway). The hazards are bunkers, whins, ditches, &c. Visitors (introduced) may play six times free, thereafter on payment of one shilling per day or five shillings a month.

**MOSCOW.**

Golf is now played here.

**MOSSPAUL.**

**MOSSPAUL GOLF CLUB, INSTITUTED 1900.**

The course consists of nine holes. MossPaul is in close proximity to Hawick.

**MOTHERWELL.**

**MOTHERWELL GOLF CLUB, INSTITUTED OCTOBER 26TH, 1894.**

*Entrance Fee, Ten Shillings and Sixpence; Ladies, Five Shillings; Annual Subscription, 1l.; Ladies, Seven Shillings and Sixpence.*

The course, of nine holes, varying in length from 150 to 300 yards, is about fifteen minutes' walk from Motherwell Station (Cal. Ry.). Visitors: One shilling a day, two and sixpence a week, or five shillings a month.

**MOUNT AIRY (U.S.A.).**

**MOUNT AIRY GOLF CLUB (Penn.), nine holes.**

**MOUNT CARMEL (U.S.A.).**

**MOUNT CARMEL GOLF CLUB (Penn.).**

**MOUNT PLEASANT (U.S.A.).**

MOUNT PLEASANT GOLF CLUB (New Hampshire),  
nine holes.

**MOZUFFERPUR (INDIA).**

MOZUFFERPUR GOLF CLUB.

**MULLINGAR.**

WESTMEATH GOLF CLUB, INSTITUTED 1894.

*Hon. Secretary*—Rev. W. C. McCulloch, The Manse,  
Mullingar.

The course, of nine holes, on the racecourse, is a mile from the town.

**MULLION.**

MULLION GOLF CLUB, INSTITUTED JUNE 25th, 1895.

*Annual Subscription*, 1l. 1s.

The course, of eighteen holes, is laid out over the sand-hills bordering the Atlantic, and the turf is of excellent quality. Helston Station is distant six miles. A good hotel overlooks the links, and there is another within a mile. Visitors may play on payment of five shillings a week or fifteen shillings a month.

**MUNDESLEY.**

MUNDESLEY GOLF CLUB, INSTITUTED 1901.

A course has just been laid out at this picturesque little Norfolk seaside town.

**MUNCIE (U.S.A.).**

MUNCIE COUNTRY CLUB (Indiana), nine holes.

**MURRAY BAY (CANADA).**

MURRAY BAY GOLF CLUB (Quebec).

The course is an excellent one of eighteen holes. Murray Bay is a great Summer resort for Canadians and Americans.

**MUSSELBURGH.**

ROYAL MUSSELBURGH GOLF CLUB, INSTITUTED 1774.

*Entrance Fee*, 3l. 3s.; *Annual Subscription*, 1l. 10s.;  
*Number of Members*, 130. *Captain*—W. Tait, S.S.C.  
*Hon. Secretary*—W. D. Husband, Levenhall, Musselburgh.

*Club Prizes.*—Gray Cross (scratch) and Powell Cup (handicap), January; Mackinlay Cup (scratch), and Club Gold Medal (handicap), April; Bowlers' Bowl (scratch) and Silver Putter (handicap), June; Club Silver Cup (scratch), Colonial Medal (scratch), and H.R.H. The Duke of Connaught's Cup, to be played for by holes by the eight lowest scorers at Autumn Meeting, in October; Menzies Cup (holes, handicap), Summer.

*Prize Winners in 1900.*—Gray Cross: Rev. G. Lowe, 80. Powell Cup: Rev. G. Lowe, 80 + 4 = 84. Mackinlay Cup: Rev. G. Lowe, 82. Club Gold Medal: Dr. J. H. Balfour, 99 - 18 = 81. Bowlers' Bowl: J. M. Williamson, 78 (at Kilspindie). Silver Putter: A. Clapperton, 86 - 6 = 80 (at Kilspindie). Club Cup: Dr. L. R. Gray, 86. Colonial Medal: H. M. Knight, 88. Connaught Cup: T. A. Buttar. Menzies Cup: P. W. Brewster (2).

#### NEW CLUB, MUSSELBURGH, INSTITUTED MARCH, 1893.

*Entrance Fee*, 2l. 2s.; *Annual Subscription*, 1l. 10s.; *Number of Members*, 201. *Captain*—J. R. Nesbitt. *Hon. Secretary*—J. Gibson, Commercial Bank House, Musselburgh.

*Club Prizes.*—Club Gold Medal (scratch) and Macpherson Gold Medal (handicap), April; Summer Competition, June; Club Cup and Gold Medal (scratch), October; Bogey Competitions during Winter and Summer.

*Prize Winners in 1900.*—Club Gold Medal: J. Macpherson, 86. Macpherson Medal: H. H. Hunter, 93 - 6 = 87. Summer Competition: J. L. Govan, 89, and Dr. Sloan, 97 - 8 = 89, tied. Club Cup: G. G. Crease, 83. Bogey Prizes: Dr. W. B. Alexander (8), one down; A. D. Wight (6), two up.

*Record Score in a Club Competition.*—77, by T. T. Gray, in December, 1893.

#### MUSSELBURGH LICENSED VICTUALLERS' GOLF CLUB, INSTITUTED 1901.

*Number of Members*, 36. *Captain*—J. Young. *Hon. Secretary*—*Treasurer*—W. Simpson.

The Brewers' Cup (handicap) and other prizes will be played for annually.

#### HONESTAS GOLF CLUB, INSTITUTED 1883.

*Entrance Fee*, Five Shillings; *Annual Subscription*, Ten Shillings and Sixpence; Non-Resident Thirteen Shillings; *Number of Members*, 70. *Captain*—J. Lawrie. *Hon. Secretary*—J. Kelt, Breadalbane Cottage.



*Club Prizes.*—McEwan Medal (scratch) ; Crandles Cup (handicap) and Silver Medal (handicap), February, May, August, and October ; McLaren Cup (handicap), monthly.

*Record Score in a Club Competition.*—72, by G. Drummond, in August, 1892.

#### MUSSELBURGH LADIES' GOLF CLUB, INSTITUTED 1896.

*Hon Secretary*—Miss Morison.

Competitions are held monthly.

#### MUSSELBURGH LINKS GOLF CLUB.

*Hon. Secretary*—J. Maguire, Club-house, Links, Musselburgh.

Membership is mainly drawn from the "sporting fraternity."

#### MUSSELBURGH MERCHANTS' GOLF CLUB, INSTITUTED MARCH, 1898.

*Captain*—A. S. Bourhill. *Hon. Secretary*—G. L. McLaren.

#### MUSSELBURGH CYCLING CLUB GOLF CLUB.

#### MUSSELBURGH ZINGARI GOLF CLUB.

#### INVERESK LARKS GOLF CLUB.

#### NORTH ESK GOLF CLUB.

#### VALE OF ESK GOLF CLUB.

---

The nine holes of Musselburgh links are a capital test of the golfer's abilities ; in fact, the first three are unsurpassed. The holes vary in length from 150 to 450 yards. The record for the round is 33, by Bob Ferguson and Willie Park, jun., and the par is 36. The order of starting is now regulated by the issue of numbered tickets, and places are booked beforehand. The following charges are exacted from visitors who are not members of Clubs contributing to the up-keep of the links : One shilling a day, three shillings a week, six shillings a month, 1*l.* per annum. Inhabitants are free from charge.

**MYSORE.**

MYSORE GOLF CLUB, INSTITUTED 1880.

The course is in the compound of the Residency, and hazards are numerous. Some of the holes have to be played twice in order to make up the eighteen. The ground in some parts is very stony.

**MYSTIC (U.S.A.).**

NOKOMIS GOLF CLUB (Connecticut).

**NAGPUR.**

NAGPUR GOLF CLUB, INSTITUTED 1888.

The course consists of twelve holes.

**NAHANT (U.S.A.).**

NAHANT GOLF CLUB (Mass.).

**NAILSWORTH.**

NAILSWORTH GOLF CLUB.

**NAIRN.**

NAIRN GOLF CLUB, INSTITUTED SEPTEMBER 14TH, 1887.

*Entrance Fee*, 1l. 1s.; *Annual Subscription*, 1l. 1s.;  
*Number of Members*, 370. *Captain*—A. T. Lawrence, K.C.  
*Secretary*—J. Finlayson, Altonsyde, Nairn. *Professional*  
Jos. Dalglish.

*Club Prizes*.—Pullar Medal (handicap), second Saturday of every month; Finlay Cup (handicap), Saturday after Easter Day; Cawdor Cup (scratch), last Saturday of August; Jackson Cup (scratch), Saturday before Northern Meeting; Lawrence Boys' Cup, last Friday of August.

*Prize Winners in 1900*.—Finlay Cup: Dr. Mackenzie, 87-10=77. Cawdor Cup: A. C. Lawrence, 79. Jackson Cup: A. C. Lawrence, 80. Lawrence Cup: A. W. Clarke, 101. Pullar Medal (aggregate): I. C. Macgregor, 85.

*Green Records*.—Professional, 74, by Jos. Dalglish; Amateur, 75, by A. C. Lawrence. Par, 73.

The course, of eighteen holes, lying along the shore of the Moray Firth, is three miles and a quarter in length, and ranks as one of

the finest in Scotland. The hazards consist of sand bunkers, whins, and natural undulations, and the putting greens are very good. The station is about a mile from the course, and conveyances meet all trains. The town contains abundance of accommodation for visitors, while sea bathing, boating, tennis, bowling, and free fishing in the Nairn may be enjoyed. The rainfall is the lowest in Scotland.

**NAIRN LADIES' GOLF CLUB, INSTITUTED 1890.**

*Annual Subscription*, Seven Shillings and Sixpence.

The course, of nine holes, is four minutes' walk from the town. In the season there are regular competitions, for the most part open to visitors, and also mixed foursomes.

**DUNBAR GOLF CLUB, INSTITUTED 1900.**

*Number of Members*, over 50.

The course, of nine holes, is within two minutes' walk of the town towards the East.

**NANTUCKET ISLAND (U.S.A.)**

**SANKATY GOLF CLUB (Mass.)**, nine holes.

**NAPIER (NEW ZEALAND).**

**NAPIER GOLF CLUB, INSTITUTED NOVEMBER 16TH, 1895.**

*Entrance Fee*, Ten Shillings and Sixpence, Ladies, Five Shillings; *Annual Subscription*, 1l. 1s., Ladies, Five Shillings; *Number of Members*, 60 and 50 Ladies. *Hon. Secretary*—W. G. Wood, P.O. Box 61, Napier.

The course, of eighteen holes, is at Waiohiki, six miles from Napier. The Club run a drag to the green, where there is a Club-house, on Saturdays and holidays. The hazards are large sand bunkers, two roads, with wire fences, turf wall, and trenches, Maori oven-pits, and terraces. Visitors free for a month.

**NARBOROUGH.**

**NARBOROUGH GOLF CLUB.**

The course, of nine holes (par, 34), is at Cosby. The hazards are deep banks, streams, gorse, &c.

**NARRAGANSETT (U.S.A.).**

**POINT JUDITH COUNTRY CLUB (Rhode Island)**, eighteen holes.

**NASHONOKAMUK (U.S.A.).**

NASHONOKAMUK GOLF CLUB (Mass.).

**NASHUA (U.S.A.).**

NASHUA GOLF CLUB (New Hampshire), nine holes.

**NASHVILLE (U.S.A.).**CUMBERLAND PARK COUNTRY CLUB (Tennessee),  
nine holes.**NASIK.**ROYAL WESTERN INDIA GOLF CLUB, INSTITUTED  
APRIL 22ND, 1889.

The course, of nine holes, is five miles from Nasik Station.

**NASSAU (BAHAMAS).**

NASSAU GOLF CLUB.

**NATICK (U.S.A.).**

NATICK GOLF CLUB (Mass.).

**NELSON (NEW ZEALAND).**

NELSON GOLF CLUB, INSTITUTED JULY 5TH, 1898.

*Annual Subscription, 1l. 1s., Ladies, Ten Shillings and Sixpence; Number of Members, 34. Hon. Secretary—C. King.*

The course, of nine holes, is about three miles from the town; the hazards are sand, shingle, swamps, briars, and rushes. Visitors free for a month.

**NENAGH.**

NENAGH GOLF CLUB, INSTITUTED OCTOBER 13TH, 1892.

*Entrance Fee, Ten Shillings; Annual Subscription, 1l. 5s. Hon. Secretary—A. H. Macleod, North Tipperary Club, Nenagh.*

The course, of nine holes, is within ten minutes' walk of the station. The hazards are walls, hedges, and drains. There are four hotels in Nenagh.

**NEW ALBANY (U.S.A.).**

NEW ALBANY GOLF CLUB (Indiana).

**NEWARA ELIYA (CEYLON).**

NEWARA ELIYA GOLF CLUB, INSTITUTED 1884.

*Entrance Fee*, Twenty Rupees; *Annual Subscription*, Ten Rupees. *Hon. Secretary*—W. H. Walker, Bellwood, Newara Eliya.

The course, of eighteen holes, is a very sporting one, with good turf, about 7000 feet above sea level.

NEWARA ELIYA LADIES' GOLF CLUB.

**NEWARK.**

NEWARK GOLF CLUB.

The course, of six holes, varying in length from 124 to 300 yards (par, 22), is one mile from Newark Station (M.R.). There are numerous hazards.

**NEWARK (U.S.A.).**

NEWARK GOLF CLUB (Delaware).

**NEW BEDFORD (U.S.A.).**

HAWTHORN GOLF CLUB (Mass.), nine holes.

**NEWBIGGIN-BY-THE-SEA.**

NEWBIGGIN-BY-THE-SEA GOLF CLUB, INSTITUTED JULY, 1884.

*Entrance Fee*, Ten Shillings; *Annual Subscription*, Ten Shillings.

EASTCLIFF GOLF CLUB, INSTITUTED MARCH, 1885.

---

The course, of nine holes, is on the moor, on the north side of the village. There is plenty of room for a full eighteen-hole course should that ever be determined on. The hazards are sandy ravines and sandpits. The scenery all the way round is very fine. There is an excellent Club-room in the Old Ship Hotel. Newbiggin is about twenty miles from Newcastle and nine miles from Morpeth. It is a favourite resort for Newcastle and Morpeth visitors, and contains admirable accommodation. For bathing purposes, it has the finest of sands in all states of the tide.

**NEW BRIGHTON.**

NEW BRIGHTON GOLF CLUB, INSTITUTED 1890.

*Entrance Fee*, 2l. 2s.; *Annual Subscription*, 1l. 11s. 6d.;  
*Number of Members*, 110. *Captain*—W. Y. Kirkpatrick.  
*Hon. Secretary*—W. Bell, Deva House, Mount Pleasant  
 Road. *Professional*—G. Jellicoe.

*Prize Winners in 1900*.—*Captain's Prize*: P. C. Spence. *Tournament*: J. R. Moir. *Moir Prize*: W. Bell. *Medrington Prize*: F. H. Weaver.

*Record Score in a Club Competition*.—81, by J. R. Moir, on August 11th, 1900.

*Green Record*.—40, by J. Herron, J. R. Moir, J. Montgomery, and W. Bell.

The course, of nine holes, is about five minutes' walk from Wallasey Station on the Mersey Railway, and abounds in hazards. Visitors: One shilling and sixpence a day or seven shillings and sixpence a week.

**NEW BRITAIN (U.S.A.)**

NAPLE HILL GOLF CLUB (Connecticut), nine holes.

**NEWBURGH.**

NEWBURGH GOLF CLUB, INSTITUTED 1888.

*Annual Subscription*, Five Shillings; *Number of Members*, 65. *Captain*—J. G. Stewart. *Hon. Secretary*—J. Ritchie, Udny Arms Hotel, Newburgh, Aberdeenshire.

*Green Record*.—33, by R. Taylor.

The course, of nine holes, is close to the River Ythan, so famed for its sea trout fishings, and to the sea, the village, and hotel. It is a very good nine-hole course, with natural hazards. Route, rail to Ellon, where, on receipt of telegram, conveyances are waiting; or bus direct from Aberdeen (twelve miles and a half).

YTHAN GOLF CLUB, INSTITUTED JULY, 1893.

*Entrance Fee*, Two Shillings and Sixpence; *Annual Subscription*, Two Shillings and Sixpence. *Hon. Secretary*—J. McIntosh, Newburgh.

**NEWCASTLE.**

COUNTY DOWN GOLF CLUB, INSTITUTED 1889.

*Entrance Fee*, 5l. 5s.; *Annual Subscription*, 2l. 2s.;  
*Number of Members*, 362. *Captain*—Col. H. D. Cutbill.

*Hon. Secretary*—F. Hoey, Newcastle, Co. Down. *Professional*—C. S. Butchart.

*Green Records*.—Professional, 74, by A. Herd and G. Pulford, in September, 1896; Amateur, 77, by G. Combe. Par, 73.

The course, of eighteen holes, varying in length from 95 to 495 yards, was very fully described in Vol. IX. of the ANNUAL. It is simply bristling with hazards, and is justly regarded as one of the best greens in the United Kingdom. The station (Belfast & Co. Down Railway) is 400 yards from the links, abutting on which a new hotel was recently opened.

#### COUNTY DOWN LADIES' GOLF CLUB, INSTITUTED MAY, 1894.

*Entrance Fee*, 1l. 1s.; *Annual Subscription*, 1l. 1s.;  
*Number of Members* (limited to 100). *Hon. Secretary*—  
Miss M. Tyrrell, Newcastle, Co. Down.

*Club Prizes*.—Challenge Cup (handicap), open to Clubs belonging to Irish Ladies' Golf Union, October; Monthly Medal, on first Tuesday of each month.

All competitions are played on the men's links.

### NEWCASTLE-ON-TYNE.

#### CITY OF NEWCASTLE GOLF CLUB, INSTITUTED OCTOBER 1ST, 1891.

*Entrance Fee*, 2l. 2s.; *Annual Subscription*, 1l. 1s.;  
*Number of Members*, 300.

The course, of eighteen holes (par, 72), on Newcastle Town Moor, is about 3½ miles in length. There is an excellent Club-house.

#### NEWCASTLE UNITED WORKMEN'S GOLF CLUB, INSTITUTED JUNE 4TH, 1892.

By permission of the City of Newcastle Club members play over the Town Moor course.

#### NORTHUMBERLAND GOLF CLUB, INSTITUTED 1898.

The course, of eighteen holes, varying in length from 145 to 570 yards (par, 73), is laid out in High Gosforth Park. The hazards are trees, ditches, and artificial bunkers.

**NEWCASTLETON.**

NEWCASTLETON GOLF CLUB, INSTITUTED JUNE 1ST, 1894.

*Entrance Fee*, 1s.; *Annual Subscription*, Five Shillings;  
*Number of Members*, 60. *Captain and Hon. Secretary*—  
A. Thomson, The Bank, Newcastleton.

*Club Prizes*.—Barrie Cup and Heather Prize (scratch), April, May, and October; Monthly Medal (handicap).

*Prize Winners in 1900*.—Barrie Cup: W. Inglis, 86. Heather Prize: J. Barrie, 86.

*Record Score in a Club Competition*.—78, by W. Inglis in 1900.

*Green Record*.—37. Par, 32.

The course, of nine holes, varying in length from 130 to 400 yards, is on the Holm Hill, about one hundred yards from the station. The hazards are a quarry, three bunkers, heather, and rough grass. There are two good hotels in the village, and private lodgings can also be obtained. Newcastleton is two hours' journey from Edinburgh (North British Railway) and one from Carlisle. Excellent fishing is to be had in the rivers Liddle and Hermitage.

**NEWHAVEN (SUSSEX).**

NEWHAVEN GOLF CLUB, INSTITUTED 1889.

*Entrance Fee*, Ten Shillings and Sixpence; *Annual Subscription*, 11. 1s.

*Green Record*.—34, by J. White, professional.

The course, of nine holes, is about fifteen minutes' walk from the Town Railway Station, and commands magnificent views. There are natural hazards in the form of gorse, bents, gravel and sand pits, and the turf for the most part is excellent. The headquarters of the Club are at the Ship Hotel, where there is good accommodation for visiting golfers at a reasonable tariff. A waggonette conveys players to the links at a charge of sixpence each way. Visitors (introduced) may play on payment of two shillings and sixpence a week.

**NEW HAVEN (U.S.A.).**

NEW HAVEN GOLF CLUB (Connecticut), eighteen holes.

NEW HAVEN COUNTRY CLUB, nine holes.

YALE UNIVERSITY GOLF CLUB.



**NEW IPSWICH (U.S.A.)**

SOUHEGAN COUNTRY CLUB (New Hampshire), nine holes.

**NEW LONDON (U.S.A.).**

QUAGANAPOXET GOLF CLUB (Connecticut), nine holes.

**NEW ORLEANS (U.S.A.).**

AUDUBON GOLF CLUB (Louisiana), nine holes.

**NEW PLYMOUTH (NEW ZEALAND).**

NEW PLYMOUTH GOLF CLUB.

**NEWPORT (U.S.A.).**

NEWPORT GOLF CLUB (Rhode Island), eighteen holes.

EASTERN POINT GOLF CLUB.

MIANETUCK GOLF CLUB, nine holes.

**NEWPORT PAGNELL.**

NEWPORT PAGNELL GOLF CLUB.

**NEW QUAY (CORNWALL).**

NEW QUAY GOLF CLUB, INSTITUTED 1894.

*Entrance Fee, 1l. 1s.; Annual Subscription, 1l. 1s. Hon. Secretaries—C. J. Lakey and J. Willis.*

The course, of eighteen holes, varying in length from 110 to 402 yards (par, 68), was fully described in a special article in Vol. IX. of the ANNUAL. Visitors' charges: One day, two shillings; one week, seven shillings and sixpence; one month, twenty-one shillings; three months, thirty shillings. Tickets are obtainable from the green-keeper. The station is a mile from the pavilion. There is plenty of accommodation for visitors in the town, which is a favourite watering-place.

**NEWTON (U.S.A.).**

NEWTON GOLF CLUB (Mass.), nine holes.

SHORNECLIFFE GOLF CLUB.

**NEWTON ABBOTT.**

STOVER GOLF CLUB, INSTITUTED JANUARY, 1900.

*Entrance Fee*, 1*l.* 1*s.* ; *Annual Subscription*, 2*l.* 2*s.* inside 10 mile radius, outside, 1*l.* 1*s.* ; *Number of Members*, 50. *Hon. Secretary*—Rev. C. J. Penrice, The Chaplain's House, Bovey Tracey, Newton Abbott.

The course, of eighteen holes, is in Stover Park about a mile from Heathfield Station (G.W. Ry.), and three and a half miles from Newton Abbott.

**NEWTON CENTRE (U.S.A.).**

NEWTON CENTRE GOLF CLUB (Mass.), nine holes.

COMMONWEALTH GOLF CLUB, nine holes.

**NEWTONMORE.**

NEWTONMORE GOLF CLUB, INSTITUTED MAY 15TH, 1894.

*Annual Subscription*, Two Shillings and Sixpence. *Hon. Secretary*—W. Cattanaach, Newtonmore, Inverness-shire.

The course, of nine holes, varying in length from 160 to 400 yards, is within a few minutes' walk of the town, where there are several good hotels. Private lodgings can also be had. Visitors may play on payment of two shillings and sixpence a month.

**NEWTON STEWART.**

NEWTON STEWART GOLF CLUB, INSTITUTED JULY 16TH, 1896.

*Annual Subscription*, 1*l.* 1*s.* ; Ladies, Twelve Shillings and Sixpence; *Number of Members*, 70. *Captain*—A. C. Armitage. *Hon. Secretary*—G. Kerr, Solicitor, Newton Stewart.

*Club Prizes*.—Armitage Medal (scratch) ; Gifford Cup (handicap), half yearly ; Monthly Medals (handicap) for ladies and gentlemen.

The course, of nine holes, varying in length from 130 to 450 yards, is within five minutes' walk of the town. There is plenty of accommodation for visitors, for whom the Club offer special playing terms.

**NEWTOWN.**

NEWTOWN GOLF CLUB, INSTITUTED SEPTEMBER, 1895.

*Entrance Fee*, Ten Shillings and Sixpence; *Ladies*, Seven Shillings and Sixpence; *Annual Subscription*, Ten Shillings and Sixpence; *Ladies*, Seven Shillings and Sixpence; *Number of Members*, 40. *Captain*—R. Rogers. *Hon. Secretary*—D. H. Lewis, 43, Broad-street, Newtown, North Wales.

*Green Record*.—41, by A. E. Sanders.

The course, of nine holes, varying from 180 to 375 yards, is about three-quarters of a mile from Newtown Station. The hotel accommodation is good.

**NEW YORK (U.S.A.).**

ST. ANDREW'S GOLF CLUB, INSTITUTED NOVEMBER 18TH, 1888, eighteen holes, at Chauncey Station, Westchester County.

ALAN BRECK GOLF CLUB (Huntingdon, Long Island).

ALBANY COUNTRY CLUB (N.Y.), nine holes.

AMPERSAND GOLF CLUB (Saranac Lake, New York), nine holes.

APAWAMIS GOLF CLUB (Rye, N.Y.), eighteen holes.

ARDSLEY GOLF CLUB (Dobbs Ferry, N.Y.), eighteen holes.

ASBURY PARK GOLF CLUB (N.J.)

The course is on the shore of the Atlantic, and the hazards are all natural.

BALTUSROL GOLF CLUB, (Short Hills, N.J.), nine holes.

BASH BISH GOLF CLUB (N.Y.), nine holes.

BAY SHORE GOLF CLUB (Long Island), nine holes.

BEACON-ON-THE-SEA GOLF CLUB (Point Pleasant, N.J.).

BEAVERKILL GOLF CLUB (N.Y.), nine holes.

- BEDFORD GOLF CLUB (N.Y.), nine holes.  
BELLPORT GOLF CLUB (Long Island), nine holes.  
BERKELEY GOLF CLUB (N.J.), nine holes.  
BERNARDSVILLE GOLF CLUB (N.J.).  
BINGHAMPTON COUNTRY CLUB (N.Y.).  
BLUFF GOLF CLUB (Long Island), nine holes.  
CAYADUTA GOLF CLUB (N.Y.), nine holes.  
CAYUGA LAKE GOLF CLUB (N.Y.), nine holes.  
CAZENOVIA GOLF CLUB (N.Y.), nine holes.  
CENTRAL NEW YORK STATE LEAGUE.  
CENTURY GOLF CLUB (Westchester, N.Y.), nine holes.  
CHATHAM GOLF CLUB (N.J.), six holes.  
CHESTNUT HILL GOLF CLUB (Montclair, N.J.).  
CLIFF HAVEN GOLF CLUB (Long Island).  
COBBLE HILL GOLF CLUB (N.Y.), nine holes.  
COLLEGE OF THE CITY OF NEW YORK GOLF CLUB.  
COLONIA GOLF CLUB (N.J.), nine holes.  
COLUMBIA UNIVERSITY GOLF CLUB.  
CONANICUT GOLF CLUB (N.Y.).  
CORNING GOLF CLUB (N.Y.).  
CRANFORD GOLF CLUB (N.J.), eighteen holes.  
CRESCENT ATHLETIC CLUB (N.Y.), nine holes.  
DAVID'S ISLAND GOLF CLUB (New Rochelle, N.Y.).  
DEAL GOLF CLUB (N.J.), nine and eighteen holes.  
DOVER GOLF CLUB (N.Y.).

DUCHESS COUNTY GOLF CLUB (Poughkeepsie, N.Y.),  
nine holes.

DYKER MEADOW GOLF CLUB (N.Y.), nine holes.

EAST ORANGE GOLF CLUB (N.J.), nine holes.

EDGEMERE GOLF CLUB (Long Island).

ELIZABETH SUBURBAN GOLF CLUB (N.J.), six holes.

ELIZABETH TOWN AND COUNTRY CLUB (N.J.),  
nine holes.

ELKWOOD GOLF CLUB (Long Branch, N.J.), nine holes.

ELPHINSTONE GOLF CLUB (N.Y.), nine holes.

ENGLEWOOD GOLF CLUB (N.J.), nine holes.

ESSEX COUNTY COUNTRY CLUB (West Orange, N.J.),  
nine holes.

ESSEX FALLS GOLF CLUB (N.J.), nine holes.

FAIRVIEW GOLF CLUB (N.J.), nine holes.

FINDERNE GOLF CLUB (N.J.), nine holes.

FLUSHING GOLF CLUB (Long Island), nine holes.

FOREST HILL GOLF CLUB (Newark, N.J.), nine holes.

FREEHOLD GOLF CLUB (N.J.).

FREEPORT GOLF CLUB (Long Island), nine holes.

FRONTENAC GOLF CLUB (N.Y.).

GARDEN CITY GOLF CLUB (Long Island), eighteen holes.

GLEN RIDGE GOLF CLUB (N.J.), nine holes.

GLENS FALLS GOLF CLUB (N.Y.), nine holes.

GLENWOOD GOLF CLUB (Hudson, N.Y.), nine holes.

HACKENSACK GOLF CLUB (N.J.).

- 
- HADDONFIELD GOLF CLUB (N.J.), nine holes.  
HAINES FALLS GOLF CLUB (N.Y.), nine holes.  
HALCYON GOLF CLUB (Millbrook, N.Y.).  
HARBOR HILL GOLF CLUB (Staten Island), eighteen holes.  
HIGHLANDS COUNTRY CLUB (Garrisons-on-Hudson, N.Y.), nine holes.  
HILLBURN GOLF CLUB (N.Y.), nine holes.  
HILMETTA GOLF ASSOCIATION (N.J.), nine holes.  
HOECROFT GOLF CLUB (N.Y.), nine holes.  
HOHOKUS GOLF CLUB (N.J.).  
HOLLIS GOLF ASSOCIATION (Long Island), nine holes.  
HOLLYWOOD GOLF CLUB (N.J.), nine holes.  
HOPATCONG GOLF CLUB (N.J.).  
HUDSON RIVER GOLF CLUB (Cohoes, N.Y.).  
HUDSON WOMEN'S ATHLETIC CLUB (N.Y.).  
INTERCOLLEGIATE GOLF ASSOCIATION.  
INTERLAKEN GOLF CLUB (Saratoga, N.Y.).  
ISLAND GOLF CLUB (N.Y.), nine holes.  
ITHACA COUNTRY CLUB (N.Y.).  
JAMAICA GOLF CLUB (Long Island).  
JERSEY CITY GOLF CLUB, nine holes.  
KINDERHOOK GOLF CLUB (N.Y.), nine holes.  
KINGSTON GOLF CLUB (N.Y.), nine holes.  
KNICKERBOCKER FIELD CLUB (N.Y.), nine holes.  
KNOLLWOOD COUNTRY CLUB (N.Y.), eighteen holes.

- LARCHMONT GOLF CLUB (N.Y.), nine holes.
- LAURENCE HARBOR COUNTRY CLUB (Morgans, N.J.), nine holes.
- LAWRENCEVILLE SCHOOL GOLF CLUB (N.J.), nine holes.
- LOCKPORT COUNTRY CLUB (N.Y.), nine holes.
- MADISON GOLF CLUB (N.J.), nine holes.
- MAHOPAC GOLF CLUB (N.Y.), nine holes.
- MAIDSTONE GOLF CLUB (Long Island), eighteen holes.
- MANTOLOKING GOLF CLUB (N.J.), nine holes.
- MARINE AND FIELD CLUB (Fort Hamilton, N.Y.), nine holes.
- MAYWOOD GOLF CLUB (N.J.).
- MEADOWBROOK GOLF CLUB (Hempstead, Long Island), nine holes.
- METROPOLITAN GOLF ASSOCIATION.
- MIDLAND GOLF CLUB (Long Island), nine holes.
- MOHEGAN GOLF CLUB (Lake Mohegan, N.Y.).
- MONMOUTH BEACH GOLF CLUB (N.J.), nine holes.
- MONTCLAIR GOLF CLUB (N.J.), nine holes.
- MONTICELLO GOLF CLUB (N.J.), eighteen holes.
- MOORESTOWN FIELD CLUB (N.J.), nine holes.
- MORRIS COUNTY GOLF CLUB (N.J.), eighteen holes.
- MORRISTOWN FIELD CLUB (N.J.), nine holes.
- MOUNT PLEASANT FIELD CLUB (N.Y.), nine holes.
- NASSAU COUNTRY CLUB (Long Island), eighteen holes.
- NAVESINK GOLF CLUB (N.J.), nine holes.
- NEWARK FIELD CLUB (N.J.), nine holes.

NEW BRUNSWICK GOLF CLUB (N.J.), nine holes.

NEW JERSEY ATHLETIC CLUB.

NEW JERSEY GOLF ASSOCIATION.

NEW WINDSOR GOLF CLUB (N.Y.), nine holes.

NORTH JERSEY COUNTRY CLUB (Paterson, N.J.),  
eighteen holes.

NORWOOD FIELD CLUB (Long Branch, N.J.), nine holes.

NUTLEY GOLF CLUB (N.J.), nine holes.

NYACK COUNTRY CLUB (N.Y.), nine holes.

OAKLAND GOLF CLUB (Bayside, L.I.), nine holes.

ORANGE COUNTY GOLF CLUB (N.Y.), nine holes.

ORANGE MOUNTAIN GOLF CLUB (St. Cloud, N.J.).

OTSEGO GOLF CLUB (N.Y.), nine holes.

OWASCO GOLF CLUB (Auburn, N.Y.), nine holes.

OYSTER BAY GOLF CLUB (Long Island), nine holes.

PATERSON GOLF CLUB (N.J.).

PELHAM COUNTRY CLUB (N.Y.), nine holes.

POINT PLEASANT GOLF CLUB (N.J.), nine holes.

POWELTOWN GOLF CLUB (Newburg, N.Y.), nine holes.

QUOGUE FIELD CLUB (N.Y.), nine holes.

RICHMOND HILL GOLF CLUB (Long Island), nine holes.

RICHMOND COUNTY COUNTRY CLUB (Staten Island),  
eighteen holes.

ROCHESTER COUNTRY CLUB (N.Y.), eighteen holes.

ROCKAWAY HUNTING CLUB (Long Island), eighteen  
holes.

ROSELLE GOLF CLUB (N.J.).



RUTHERFORD GOLF CLUB (N.J.).

SADAQUADA GOLF CLUB (Utter, N.Y.), nine holes.

SAEGKILL GOLF CLUB (Yonkers, N.Y.), nine holes.

SAGAPONAC GOLF CLUB (Long Island), nine holes.

ST. HUBERT'S GOLF CLUB (N.Y.), nine holes.

ST. REGIS GOLF CLUB (Paul Smith's, N.Y.), nine holes.

SANDS POINT GOLF CLUB (N.Y.).

SARATOGA GOLF CLUB (N.Y.), nine holes.

SCARADALE GOLF CLUB (N.Y.), nine holes.

SCHENECTADY MOHAWK GOLF CLUB (N.Y.), nine holes.

SEABRIGHT GOLF CLUB (N.J.), eighteen holes.

SEA CLIFF GOLF CLUB (Long Island), nine holes.

SEAWAREN LAND AND WATER CLUB (N.J.), nine holes.

SHELTER ISLAND GOLF CLUB (N.Y.), nine holes.

SHINNECOCK HILLS GOLF CLUB (Long Island), eighteen holes.

SHINNECOCK HILLS LADIES' GOLF CLUB, nine holes.

SMITHTOWN OUTING CLUB (Long Island), nine holes.

SOMERSET COUNTRY CLUB (Findern, N.J.).

SOUTH SHORE COUNTRY CLUB (Babylon, L.I.), nine holes.

SOUTH ORANGE FIELD CLUB (Orange, N.J.).

STAATSBURG GOLF CLUB (N.Y.), nine holes.

STAMFORD GOLF CLUB (N.Y.), nine holes.

- STORM KING GOLF CLUB (Cornwall, N.Y.).  
SUMMIT FIELD GOLF CLUB (N.J.).  
SUNSET GOLF CLUB (N.Y.).  
SYOSSET GOLF CLUB (Long Island).  
TENGEA GOLF CLUB (Rome, N.Y.).  
TUXEDO GOLF CLUB (N.Y.), eighteen holes.  
VAN CORTLANDT PARK GOLF CLUB (N.Y. City).  
WAINSCOTT GOLF CLUB (Long Island), nine holes.  
WATER WITCH COUNTRY CLUB (Navesink, N.J.).  
WATERVLIET ARSENAL GOLF CLUB (N.Y.), nine holes.  
WESTBROOK GOLF CLUB (Islip, L.I.), nine holes.  
WESTCHESTER GOLF CLUB (N.Y.), nine holes.  
WESTHAMPTON COUNTRY CLUB (N.Y.), nine holes.  
WEST NECK GOLF CLUB (Amityville, L.I.), nine holes.  
WEST POINT GOLF CLUB (N.Y.), nine holes.  
WESTPORT GOLF CLUB (N.Y.).  
WICONTHA GOLF CLUB (Richfield Springs, N.Y.), nine holes.  
WOMEN'S METROPOLITAN GOLF ASSOCIATION.  
YAHNUNDAHSIS GOLF CLUB (Utica, N.Y.), nine holes.  
YOUNKATAH COUNTRY CLUB (N.J.), eighteen holes.

**NIAGARA FALLS** (U.S.A.).

NIAGARA GOLF CLUB (New York), nine holes.

**NIGG.**

CASTLECRAIG GOLF CLUB, INSTITUTED 1889.

The course, of nine holes, is close to Nigg Station.

**NITSHILL.**

LEVERN GOLF CLUB, INSTITUTED 1895.

The course, of nine holes, varying in length from 150 to 440 yards, is within two minutes' walk of Nitshill Station (Caledonian Railway). The hazards are a pond, a wall, and an old quarry.

**NORDHOFF (U.S.A.).**

OGAI VALLEY GOLF CLUB (California).

**NORFOLK.**

NORFOLK GOLFING UNION, INSTITUTED 1894.

*Hon. Secretary*—J. J. W. Deuchar, 9, Surrey-street, Norwich.

A County Championship is held annually, the qualification being residence or birth.

**NORFOLK (U.S.A.).**

NORFOLK DOWNS GOLF CLUB (Connecticut), nine holes.

**NORFOLK (U.S.A.).**

NORFOLK GOLF CLUB (Virginia), nine holes.

**NORMANDY (U.S.A.).**

FLORISSANT VALLEY GOLF CLUB (Missouri), nine holes.

**NOROTON (U.S.A.).**

WEE BURN GOLF CLUB (Connecticut), nine holes.

**NORTH ADAMS (U.S.A.).**

NORTH ADAMS GOLF CLUB (Mass.), nine holes.

**NORTHAMPTON.**

NORTHAMPTON GOLF CLUB, INSTITUTED JULY 1st, 1893.

*Entrance Fee*, Town Members, 4*l.* 4*s.*; Country Members, 2*l.* 2*s.*; *Annual Subscription*, Town Members, 2*l.* 2*s.*; Country Members, 1*l.* 1*s.*

*Green Record*.—35, by D. Duncan. Par, 34.

The course, of nine holes, is about two miles from the station. The soil is sandy, and the hazards are hedges, walls, quarries, &c.

#### NORTHAMPTON LADIES' GOLF CLUB.

*Entrance Fee*, 2*l.* 2*s.*; *Annual Subscription*, 1*l.* 1*s.*

A branch of the men's Club.

#### **NORTHAMPTON** (U.S.A.).

SMITH COLLEGE GOLF CLUB (Mass.).

WARNER MEADOW GOLF CLUB, nine holes.

#### **NORTHAMPTONSHIRE.**

NORTHAMPTONSHIRE LADIES' COUNTY UNION,  
INSTITUTED 1900.

*Hon. Secretary*—Mrs. F. Bostock, Springfield, Northampton.

#### **NORTH ATTLEBORO** (U.S.A.).

NORTH ATTLEBORO GOLF CLUB (Mass.).

#### **NORTH BERWICK.**

NORTH BERWICK GOLF CLUB, INSTITUTED MAY 8TH,  
1832.

*Annual Subscription*, 1*l.* 1*s.* *Captain*—M. Houston.

*Hon. Secretary*—W. H. Montgomery, North Berwick.

*Club Prize*.—Club Gold Medal (scratch), September.

*Winner in 1900*.—Hon. Evan Charteris, 90.

NEW CLUB, NORTH BERWICK, INSTITUTED 1880.

*Entrance Fee*, 10*l.* 10*s.*; *Annual Subscription*, 2*l.*;

*Number of Members*, 250. *Captain*—Lord Blair Balfour.

*Hon. Secretary and Secretary to Green Committee*—C. L. Blaikie, St. Catherine's, North Berwick.

*Club Prizes*.—Monereiff Cross (scratch) and Club Silver Medal (scratch), April; Club Gold Medal (scratch) and Dalrymple Cup (handicap), August; North Berwick Medal (scratch), 36 holes, open to members of local Clubs last Saturday in June.

*Prize Winners in 1900.*—Moncreiff Cross and Club Silver Medal: J. E. Laidlay,  $80 + 4 = 84$ . Club Gold Medal: R. T. Boothby, 86. Dalrymple Cup: H. F. Kerr,  $89 - 4 = 85$ . North Berwick Medal: J. E. Laidlay,  $87 + 84 = 171$ .

*Record Score in a Club Competition.*—78, by J. E. Laidlay, on August 5th, 1898.

*Green Record.*—73, by J. E. Laidlay, on September 8th, 1900. Par, 77.

North Berwick course is about a quarter of a mile from the station, and consists of eighteen holes. It is one of the best and most exacting courses anywhere. The greater portion of the course is held on lease by the New Club, but all the local Clubs contribute to its upkeep. The charge to visitors who are not members of Clubs is one shilling a day or 1*l.* per annum. A full description of the course, and other interesting particulars, will be found in the special article "North Berwick Links," which appeared in Vol. IX. of the ANNUAL.

**TANTALLON GOLF CLUB, INSTITUTED SEPTEMBER 17TH, 1853.**

*Entrance Fee, 2*l.*; Annual Subscription, Members* elected prior to 1894, 1*l.* 10*s.*; Members elected in 1894-5, 1*l.* 15*s.*; others, 2*l.*; *Number of Members, Limited to 350.*  
*Captain*—A. M. Ross. *Hon. Secretary*—D. M. Jackson, Solicitor, North Berwick. *Clubmaster*—T. Watson.

*Club Prizes.*—New Century Medal (scratch) and Ross Cup (handicap), February; Brodie Medal (scratch) and Aitchison Medal (handicap), April 13th; Chambers Cup (scratch) and Croall Medal (handicap), June 6th; Club Medal (scratch) and Jubilee Cup (handicap), September 14th; Whitecross Gold Medal (scratch aggregate).

*Prize Winners in 1900.*—Brodie and Aitchison Medals: R. Maxwell,  $85 + 3 = 88$ . Chambers Cup and Croall Medal: J. B. Ballingall, 83. Club Medal: J. E. Laidlay, 73. Jubilee Cup: J. E. Laidlay,  $73 + 3 = 76$ , and A. Davidson,  $94 - 18 = 76$ , tied. Whitecross Medal: R. Maxwell,  $85 + 81 = 166$ .

*Record Score in a Club Competition.*—73, by J. E. Laidlay, as above.

Visitors are admitted to temporary membership (exclusive of Green fee, which must be paid separately) on payment of seven shillings and sixpence a week, or 1*l.* a month.

**BASS ROCK GOLF CLUB, INSTITUTED APRIL 24TH, 1873.**

*Entrance Fee, Four Shillings and Sixpence; Annual Subscription, Ten Shillings; Number of Members, 100.*  
*Hon. Secretary*—D. B. Swan, 86, High-street, North Berwick.

**NORTH BERWICK LADIES' GOLF CLUB, INSTITUTED  
JUNE, 1888.**

*Entrance Fee*, Ten Shillings; *Annual Subscription*, Ten Shillings; *Number of Members*, Ladies, 246; Gentlemen (life), 68; Associates, 34. *Hon. Secretary*—C. L. Blaikie, St. Catherine's, North Berwick.

*Club Prizes*.—Club Medal (scratch), August 16th; Club Prizes (scratch and handicap), June 14th, July 19th, September 20th; Mixed Doubles, August.

Medal Winner, Miss H. Sant. 64.

*Record Score in a Club Competition*.—55, by Miss B. Anderson, on July 23rd, 1897.

The course, of nine holes, is partly on the North Berwick Links and partly rented from Mr. and Mrs. Hamilton Ogilvie. Visitors are allowed to play subject to certain charges. The course is within half a mile of North Berwick Station.

**NORTH CAROLINA HOT SPRINGS (U.S.A.).**

WANA LUNA GOLF CLUB (North Carolina).

**NORTH CHATHAM (U.S.A.).**

OLD HARBOR GOLF CLUB (Mass.).

**NORTHEAST HARBOR (U.S.A.).**

NORTHEAST HARBOR GOLF CLUB (Maine), nine holes.

**NORTH OTAGO (NEW ZEALAND).**

NORTH OTAGO GOLF CLUB.

*Hon. Secretary*—H. M. Roxby.

**NORWALK (U.S.A.).**

NORWALK GOLF CLUB (Connecticut), nine holes.

**NORWICH.**

ROYAL NORWICH GOLF CLUB, INSTITUTED  
NOVEMBER 8TH, 1893.

*Entrance Fee*, 2l. 2s.; *Annual Subscription*, 1l. 11s. 6d.; *Number of Members*, 400. *Captain*—J. J. W. Deuchar.

*Hon. Secretary*—E. W. Everett, Hellesden, Norwich.  
*Professional*—J. Kinnell.

The course, of eighteen holes, is on rising ground, ten minutes' walk from Hellesden Station, on the Midland and Great Northern joint line (five minutes' from Norwich City Station). The soil is sandy, and the hazards are mostly sand bunkers and whins.

# ROYAL NORWICH LADIES' GOLF CLUB, INSTITUTED 1893.

*Annual Subscription*, 11. 1s.; *Number of Members*, 70.  
*Captain*—Miss A. P. Barwell. *Hon. Secretary*—Miss Hardy.

The ladies' course is nine selected holes of the men's, varying in length from 160yds. to 400yds. (par, 40), but they may play over the full round at any time except Thursday afternoons. Visitors introduced are allowed two days' free play, after which they are charged 2s. 6d. for two days, or 5s. a week.

## NORWICH (U.S.A.).

NORWICH GOLF CLUB (Connecticut).

## NOTTINGHAM.

# NOTTINGHAMSHIRE GOLF CLUB, INSTITUTED NOVEMBER 9TH, 1887.

*Entrance Fee*, 4l. 4s.; *Annual Subscription*, 3l. 3s.;  
*Number of Members*, 210. *Captain*—Dr. H. J. Neilson.  
*Hon. Secretary*—J. A. Simpson, Parade Chambers,  
 Nottingham. *Professional*—T. Williamson.

*Club Prizes*.—New Cup (holes, handicap), Spring; Club Cup (scratch), May and October; Hemingway Cup (holes, scratch), November; Monthly Medal (scratch); and Monthly Medal (handicaps under and over 12), finals half yearly.

*Prize Winners in 1900*.—New Cup: E. C. Barnes. Club Cup: J. Hall (twice). Hemingway Cup: J. Hall. Monthly Medals (scratch): J. Hall (twice). Monthly Medals (handicap)—First Division: A. N. Lee and C. S. Wardle; Second Division: W. A. Boyd and E. Armitage. Aggregate Prize: J. A. Simpson.

*Record Score in a Club Competition*.—77, by T. G. Mellors, on September 11th, 1899.

*Green Records*.—Professional, 69, by T. Williamson, on October 23rd, 1898; Amateur, 77, as above.

The course, of eighteen holes, is in Bulwell Forest, about three miles from Nottingham, and is an excellent inland green. Bulwell Forest Station (Great Northern Railway) adjoins the Club-house, and Bulwell Common Station (Great Central) is within three minutes' walk. Visitors' charge, 1s. a day.

A new course has just been acquired at Hollinwell, Kirkby Forest. The round will consist of eighteen holes, varying in length from 160 to 500 yards, and is expected to be ready for play in September. The hazards will be sand bunkers, the subsoil being sandy. The Great Central Railway Company are to erect a station within 500 yards of the Club-house.

#### BULWELL FOREST ARTISANS' GOLF CLUB, INSTI- TUTED SEPTEMBER 14TH, 1893.

*Entrance Fee*, One Shilling; *Annual Subscription*, Two Shillings and Sixpence; *Number of Members*, 45.  
*Captain*—E. Williamson. *Hon. Secretary*—W. Button, 1, Birkland-street, Bulwell. *Green*—Bulwell Forest.

*Club Prizes*.—Club Cup (scratch), Spring and Autumn; Monthly Medals (scratch and handicap) on second Saturday of each month; Hole Tournament (handicap).

*Prize Winners in 1900*.—Club Cup: W. Reid, 95; G. L. White, 86. Monthly Medals (scratch): J. Stacey, 91 and 87; handicap—J. Drury,  $90 + 92 = 182 - 22 = 160$ ; W. Ellis,  $102 + 104 = 206 - 40 = 166$ .

*Record Score in a Club Competition*.—80, by S. Smith, A. E. Reid, and J. Stacey.

#### NOTTS LADIES' GOLF CLUB, INSTITUTED MARCH, 1894.

*Number of Members*, 68. *Captain*—Mrs. Neilson.

#### PLUMTREE GOLF CLUB, INSTITUTED 1892.

The course, of nine holes, is at Plumtree, a village a few miles from Nottingham.

### OAKHAM.

#### OAKHAM GOLF CLUB, INSTITUTED JULY 12TH, 1892.

The course, of eighteen holes, is a mile from Oakham Station.

### OAKLAND (U.S.A.).

OAKLAND GOLF CLUB (California), eighteen holes.



**OBAN.**

OBAN GOLF CLUB, INSTITUTED APRIL 1ST, 1890.

*Hon. Secretary*—D. Mackenzie, County-buildings.

The course, of nine holes, is at Polamhinister, within ten minutes' walk of the town. Cards are issued to visitors for short periods on reasonable terms.

**OCALA (U.S.A.).**

OCALA GOLF CLUB (Florida).

**OCONOMOWOE (U.S.A.).**

OCONOMOWOE GOLF CLUB (Wisconsin), nine holes.

**OIL CITY (U.S.A.)**

OIL CITY GOLF CLUB (Penn.), nine holes.

**OLD CALABAR.**

OLD CALABAR GOLF CLUB, INSTITUTED 1897.

*Entrance Fee, 1l. ; Annual Subscription, 1l.*

The course consists of nine holes, varying in length from 125 to 500 yards.

**OLDHAM.**

OLDHAM GOLF CLUB, INSTITUTED MAY, 1892.

*Entrance Fee, 2l. 2s. ; Annual Subscription, 2l. 2s.*

The course, of eighteen holes, varying in length from 110 to 307 yards, is about a mile from Lees Station (L. and N.W.R.). The turf is rather rough, and the hazards are trees, walls, and a brook. There is a separate course for ladies, of nine holes, varying from 88 to 207 yards (par, 29), and they have also a separate pavilion.

**OLTON.**

OLTON GOLF CLUB, INSTITUTED NOVEMBER, 1893.

The course, of nine holes, is one mile from Olton Station (G.W.R.), which is five miles from Birmingham. The hazards are water, trees, and hedges.

**OMAGH.**

OMAGH GOLF CLUB.

*Hon. Secretary*—Col. Irwin, Omagh.

**OMAHA (U.S.A.).**

OMAHA GOLF CLUB (Nebraska), nine holes.

KOUNTZE PLACE GOLF CLUB, nine holes.

**OPORTO.**

ESPINHO GOLF CLUB.

**ORKNEY.**

ORKNEY GOLF CLUB, INSTITUTED 1888.

The course, of nine holes, at Pickaquoy is five minutes' walk from Kirkwall. The hazards are quarries, burns, &c. There is excellent accommodation for visitors.

---

An excellent nine-hole course has also been laid out in the Island of Westray, one of the most northerly of the Orkney group. The island is reached by steamer from Kirkwall, and excellent accommodation is to be had in two hotels.

STROMNESS GOLF CLUB.

*Hon. Secretary*—J. Corrigall.

**ORLANDO (U.S.A.).**

ORLANDO GOLF CLUB (Florida), six holes.

**ORMOND (U.S.A.).**

ORMOND GOLF CLUB (Florida), nine holes.

**ORMSKIRK.**

ORMSKIRK GOLF CLUB, INSTITUTED 1899.

*Entrance Fee*, 1*l.* 1*s.*; *Annual Subscription*, 1*l.* 11*s.* 6*d.*; *Ladies*, 10*s.* 6*d.*; *Number of Members*, 120, and 80 Ladies.  
*Captain*—R. A. Glover. *Professional*—W. Hallam.

*Prize Winners in 1900.*—Lathom Bowl: R. C. Ivy, 87—1=86. Glover Tournament: A. Fair. Captain's Prize: R. C. Ivy. Hunter Prize: C. F. Ellis, 96—21=75. Wood Cup: J. Berry, 96—21=75.

*Record Score in a Club Competition.*—81, by the late R. C. Ivy, on July 11th, 1900.

*Green Record.*—38, by P. McEwan (professional).

The course, of nine holes, of capital length, and well guarded by sand bunkers and a stream to be crossed twice, is laid out in the New Park, Lathom, but the Club have leased additional land available for eighteen holes and a ladies' nine-hole course. The Club-house is a little over a mile from Ormskirk Station.

### **ORSETT.**

#### **ORSETT GOLF CLUB.**

The course, of nine holes, commands fine views of the river and the hills. The greens are improving with attention.

### **OSBORN (U.S.A.).**

#### **OSBORN GOLF CLUB (Penn.).**

### **OSHAWA (CANADA).**

#### **OSHAWA GOLF CLUB (Ontario).**

### **OSTERVILLE (U.S.A.).**

#### **SEAPUIT GOLF CLUB (Mass.).**

### **OSWEGO (U.S.A.)**

#### **OSWEGO COUNTRY CLUB (New York).**

### **OTAGO (NEW ZEALAND).**

#### **OTAGO GOLF CLUB.**

*Hon. Secretary*—W. E. Wheeler.

### **OTTAWA.**

#### **OTTAWA GOLF CLUB, INSTITUTED APRIL 20TH, 1891.**

The course, of nine holes, is an exceedingly difficult one, being intersected in all directions by bunkers, hills, roads, and rough ground. It is two miles from Ottawa.

#### **OTTAWA LADIES' GOLF CLUB.**

### **OUNDLE.**

#### **OUNDLE GOLF CLUB.**

The course, of nine holes (par, 32), is half a mile from the town, and the hazards are hedges, ditches, and quarries.

**OXFORD.**

OXFORD UNIVERSITY GOLF CLUB, INSTITUTED 1875.

*Entrance Fee, 1l.; Annual Subscription, 1l. 10s.;  
Number of Members, 360. Assistant-Secretary—J. W.  
Gynes, 19, Boulter-street. Professional—J. Sherlock.*

The course, of eighteen holes, is on high ground above South Hinksey, and can be reached from town in about thirty-five minutes, frequent tramcars running nearly half the distance; or in less than half an hour by brakes, leaving daily at 1.30 and 1.45 p.m. There is a small Club-house, with lockers, &c. (rent 5s. annually).

There is also a supplementary course of nine holes on Cowley Marsh, within easy distance of town.

OXFORD AND CAMBRIDGE GOLFING SOCIETY,  
INSTITUTED APRIL, 1898.

*Number of Members, 110. Captain—J. L. Low. Hon.  
Secretary—A. C. M. Croome.*

The objects of the Society are the playing of Inter-Club matches around London and on tour.

**PACHAPPA (CALIFORNIA).**

PACHAPPA GOLF CLUB.

**PAINSWICK.**

PAINSWICK GOLF CLUB, INSTITUTED JANUARY 1st,  
1892.

The course, of nine holes, is about one mile from Painswick, and four miles from Stroud.

**PAISLEY.**

PAISLEY GOLF CLUB, INSTITUTED NOVEMBER, 1894.

*Entrance Fee, 2l. 2s.; Ladies, 1l. 1s.; Annual Subscription, 1l. 1s.; Number of Members, 300. Captain—M. J. Drew. Hon. Secretary—W. B. Brown, The Cottage, Glenfield, Paisley.*

The course, of eighteen shortish holes, is at Bushes, and has capital natural hazards. There is an excellent Club-house. Potterhill Station (G. and S.W.R.) is distant half a mile. Visitors, 10s. a month.

**PALM BEACH (U.S.A.).**

PALM BEACH GOLF CLUB (Florida), nine holes.

**PALMERSTON (NEW ZEALAND).**

MANAWATEE GOLF CLUB, INSTITUTED 1895.

*Annual Subscription*, 11. 10s.; outside six miles radius, Fifteen Shillings; Ladies, Fifteen Shillings and Seven Shillings and Sixpence.

The course, of nine holes, is about a mile from town. The greens are excellent, and the hazards consist of artificial bunkers and sand banks, fences, &c. Visitors (introduced) may play one week free; afterwards, on payment of 2s. 6d a month.

**PALO ALTO (U.S.A.).**

STAMFORD UNIVERSITY GOLF CLUB (California).

**PARAMÉ.**

PARAMÉ GOLF CLUB, INSTITUTED 1893.

*Entrance Fee*, 25 francs; *Annual Subscription*, 37 francs.  
*Hon. Secretary*—J. E. Jones, Château de Beauregard, St. Servan, Brittany.

The links, of eighteen holes, are on a rocky promontory, surrounded by lovely sea scenery, about three miles from Paramé, on the coast of Brittany, and are naturally adapted for golf. The Club-rooms are in the Hotel of Madame Thiery, where good accommodation can be obtained. The hotel is close to the links. The green charges are as follows: Six months, 30 francs; one month, 15 francs; fortnight, 10 francs; one week, 6 francs. Strangers (members of recognised Golf Clubs) are allowed to play one day free. The best mode of access to the links is *via* Southampton to St. Malo, thence by steam tram daily to within one mile.

**PARIS.**

SOCIÉTÉ DE GOLF DE PARIS, INSTITUTED 1896.

*Annual Subscription*, 250 francs. *Hon. Secretary*—L. Diaz-Albertini, 25, Avenue du Bois de Boulogne, Paris.

A new course has been secured about a mile from Chantier Station, Versailles, upon which it is intended to lay out an eighteen-hole round, as also one of nine holes for ladies.

**PARIS (U.S.A.).**

PARIS GOLF CLUB (Texas).

**PARIS HILL (U.S.A.).**

PARIS HILL GOLF CLUB (Maine).

**PASADENA (U.S.A.).**

PASADENA GOLF CLUB (California), nine holes.

LA PINTORESCA GOLF CLUB, six holes.

**PAU.**

PAU GOLF CLUB, INSTITUTED 1856.

*Annual Subscription, 4l., only paid when at Pau.*  
*Hon. Secretary—F. J. Ketchmer, Golf Club, Plaine de*  
*Billère, Pau. Professional—J. Lloyd.*

The course, of eighteen holes, with capital hazards, is on the Plaine de Billère, about one mile from the centre of the town; cab fare, 1.50. The golfing season commences on October 1st and ends June 1st. The view from the course of the Pyrenees is one of the finest in Europe. There is an excellent Club-house, which is connected by telephone with the English Club, tennis court, and hunting stables. Visitors introduced may play two days free, afterwards a charge is made of 15 francs a week or 50 francs a month. Members of Biarritz Golf Club are allowed seven days free play.

PAU LADIES' GOLF CLUB.

*Annual Subscription, 40 francs.*

The course consists of nine holes, and the hazards are walls, bunkers, and bushes. Visitors' charges: 7 francs a week, or 20 francs a month; Biarritz ladies, a week free.

**PEEBLES.**

PEEBLES GOLF CLUB, INSTITUTED OCTOBER 11TH, 1892.

*Annual Subscription, Fifteen Shillings; Number of*  
*Members, 131. Captain—J. A. Ballantyne. Hon.*  
*Secretary—W. Gordon, Solicitor, Peebles. Professional—*  
*R. Brewster.*

*Club Prizes.*—Champion Medal (scratch); Monthly Medal (handicap), first Saturday of each month; Wyer Cup (handicap), Spring and Autumn; Captain and Vice-Captain's Prizes (handicap).

*Prize Winners in 1900.*—Champion Medal: R. M. Thorburn, jun. Monthly Medal: A. Melrose. Captain's Prize: D. Morison. Vice-Captain's Prize: W. MacQueen. Wyer Cup: R. M. Thorburn, and W. Ruickbie.

*Record Score in a Club Competition.*—76, by G. A. D. C. Fergusson.

*Green Record.*—33, by G. A. D. C. Fergusson, on April 21st, 1896.

The course, of nine holes, runs over the Morning Hill, about a mile to the south of the town. From the hill one of the finest views is to be had of the town and the valleys of the Tweed and Eddlestone Water. The hazards are whins, quarry, holes, rough ground, boundary walls, wood, and water. The North British and Caledonian Railway Stations are within fifteen minutes' walk.

## PENANG.

PENANG GOLF CLUB, INSTITUTED AUGUST, 1887.

*Entrance Fee*, Fifteen Dollars; *Annual Subscription*, Twenty-four Dollars.

The course, of nine holes, is in the small island of Penang, or, as it is sometimes called, Prince of Wales' Island. The green is about three and a half miles from the landing pier, and can be easily reached in the ordinary Ticca gharry. There are plenty of good hotels in the place, and a good Club—indeed, supposed by many to be the most comfortable in the Straits. The Club-house is a pretty little building, and has plenty of accommodation for members and their friends.

## PENARTH.

GLAMORGANSHIRE GOLF CLUB, INSTITUTED OCTOBER, 1890.

*Entrance Fee*, 3l. 3s.; *Annual Subscription*, 2l. 2s.; *Number of Members*, 280. *Captain*—A. Duncan. *Hon. Secretary*—S. B. Reid, 11, Hickman-road, Penarth. *Professional*—W. Mules.

*Club Prizes.*—Duncan Championship Shield (scratch); Club Cup (handicap), quarterly; Vyvyan-Robinson Cup (handicap); Milburn Bi-monthly Cup (handicap); Glamorgan Bowl (handicap), Spring and Autumn; Bogey Cup (handicap); Wednesday Cup (handicap); Monthly Bogey Handicap; Hole Tournament, and Spring and Autumn Prizes.

*Prize Winners in 1900.*—Duncan Shield: T. M. Barlow. Club Cup: R. Crossling, H. E. Radford, W. S. Vivian, J. T. Phoenix. Glamorgan Bowl: E. C. Morel and C. O. Thomas. Junior Cup: E. C. Morel, J. R. Rees, W. S. Sweet-Escott, and W. Cook. Bi-monthly Cup: P. Hagarty.

*Green Records.*—Professional, 71, by A. Herd, on September 11th; Amateur, 78, by Dr. Reid, on September 8th, 1897. Par, 71.

The course, of eighteen holes, which has recently been greatly improved, is four miles from Cardiff. Lower Penarth Station (Taff Vale Ry.) is within three minutes' walk of the Club-house. Good accommodation can be had in the Esplanade Hotel, Penarth. Visitors can play three days free; thereafter, on payment of five shillings a week, or 15s. a month.

#### GLAMORGANSHIRE LADIES' GOLF CLUB, INSTITUTED 1893.

*Entrance Fee*, 11. 1s.; *Annual Subscription*, 11. *Hon. Secretary*—Miss E. Young, 105, Plymouth Road, Penarth.

Play takes place over the men's course.

#### PENRITH.

##### INGLEWOOD GOLF CLUB, INSTITUTED 1890.

The course, of nine holes, is on the racecourse, about two miles from Penrith, and commands extensive views of the lake district. There is accommodation in the George Hotel for visitors.

#### PEORIA (U.S.A.).

PEORIA GOLF CLUB (Illinois), nine holes.

#### PERAK.

PERAK GOLF CLUB.

#### PERSHORE.

##### PERSHORE GOLF CLUB, INSTITUTED 1893.

The course, of nine holes, overlooks the River Avon, about two miles from Pershore Station. The hazards are ponds, roads, ditches, hedges, and a steep, rough bank, studded with hawthorn and gorse bushes. Visitors, one shilling per day, two shillings and sixpence per week, or five shillings per month.



## PERTH.

ROYAL PERTH GOLFING SOCIETY AND COUNTY  
AND CITY CLUB, INSTITUTED APRIL 5TH, 1824.

*Entrance Fee*, 10l. 10s.; *Annual Subscription*, 3l. 3s.;  
*Number of Members*, 200. *Hon. Secretary*—R. Kinloch,  
W.S., Perth. *Green*—North Inch.

*Club Prizes*.—Society's Gold Medal (scratch), Pitfour Silver Medal (scratch), and St. Martin's Cross (handicap), Spring; Buccleuch Gold Medal (scratch), Bombay Silver Medal (scratch), Atholl Cross (handicap), Autumn.

*Record Score in a Club Competition*.—72, by J. L. Low.

The North Inch is a lovely expanse of turf on the border of the River Tay, and on it is the eighteen-hole course. The total length is 4523 yards, and the par of the round is 66. Play is confined to Spring and Autumn months.

Further particulars of an interesting nature about Perth and its golfing green will be found in the special article, "An Ancient Green," which appeared in Vol. VIII. of the ANNUAL.

KING JAMES VI. GOLF CLUB, INSTITUTED 1859.

*Entrance Fee*, 2l. 2s.; *Annual Subscription*, 1l. 11s. 6d.;  
*Number of Members*, 400. *Hon. Secretary*—H. Campbell,  
Solicitor, Perth.

The course, of eighteen holes, varying in length from 160 to 600 yards (par, 75), is on Moncrieffe Island. The hazards are sand bunkers, trees, turf dykes, and the Tay. The soil being sandy, the course is as good as many seaside greens. A commodious Club-house, with a separate suite of rooms for ladies, has been erected on the island, which is within the city boundaries. Visitors will be granted the privileges of membership on payment of a small daily, weekly, or monthly charge.

PERTH ARTISAN GOLF CLUB, INSTITUTED APRIL 25TH,  
1879.

*Green*—North Inch.

PERTH HIGH CONSTABLES' GOLF CLUB.

PERTH LICENSED VICTUALLERS' GOLF CLUB.

*Green*—North Inch.

PERTSHIRE TEACHERS' GOLF CLUB, INSTITUTED  
DECEMBER, 1895.

*Green*—North Inch.

**PERTH** (WESTERN AUSTRALIA).

PERTH GOLF CLUB.

The course, of nine holes, is on Burswood, a small island surrounded by the Swan river, two and a half miles from Perth. The hazards are patches of sand, swamps, gum trees, ditches, and anthills. Ants and mosquitoes have also to be reckoned with.

**PETANE** (NEW ZEALAND).

PETANE GOLF CLUB, INSTITUTED 1896.

*Annual Subscription*, Maoris, Five Shillings, Whites, Ten Shillings; *Number of Members*, 30 Maoris and 20 Whites.

PETANE LADIES' GOLF CLUB.

A branch of the men's Club.

**PETERBOROUGH.**

PETERBOROUGH GORDON GOLF CLUB, INSTITUTED  
OCTOBER 13TH, 1894.

*Entrance Fee*, Ten Shillings and Sixpence; *Annual Subscription*, 11. 1s.

*Green Records*.—Professional, 38, by H. Hurry, and H. Tuck; Amateur, 38, by Rev. T. Ward. Par, 34.

The course, of nine holes, varying in length from 157 to 340 yards, is at Orton, two miles from Peterborough. The hazards are of the usual inland type. The Club-house is "The Gordon Arms." Buses run to and from the market place, Peterborough, several times daily—fare threepence. The season extends from September 1st to April 30th inclusive.

**PETERBOROUGH** (CANADA).

PETERBOROUGH GOLF CLUB (Ontario).

**PETERBOROUGH (U.S.A.).**

**PETERBOROUGH GOLF CLUB** (New Hampshire), nine holes.

**PETERHEAD.**

**PETERHEAD GOLF CLUB**, INSTITUTED 1841.

*Entrance Fee*, Ten Shillings and Sixpence; *Annual Subscription*, Ten Shillings and Sixpence; *Number of Members*, 140.

*Club Prizes*.—Gold Medal and Gray Medal (scratch), Town Council Cup, Merchant Maiden Hospital Medal, Ballingal Medal, Mitchell Trophy, Lever Bros. Cup, Gray Cup, Captain's Medal, and Pitfour Cup (handicap).

*Prize Winners in 1900*.—W. Anderson, J. B. Stephen, A. G. Wenham, J. W. McGregor, Jas. Allan, J. G. Ellis, W. Knox, J. Mundie, J. May.

*Record Score in a Club Competition*.—76, by D. C. Stephen and J. B. Stephen.

*Green Record*.—35, by A. W. Robertson (professional).

The course, of nine holes, varying in length from 165 to 360 yards, has plenty of natural and artificial hazards, and excellent putting greens. There is a good Club-house. Peterhead is about one mile distant, with three good hotels. *Green charges for visitors*: One shilling a day, two shillings and sixpence a week, and five shillings a month.

**PETERSFIELD.**

**PETERSFIELD GOLF CLUB**, INSTITUTED MAY, 1892.

*Entrance Fee*, 11. 1s., Ladies 10s. 6d.; *Annual Subscription* 11. 1s., Ladies 10s. 6d.; *Number of Members*, 118, *Captain*—L. G. Bonham-Carter. *Secretary*—Major F. Bonham-Knox, Manor House, Harting, near Petersfield. *Professional*—W. Eames.

*Club Prizes*.—President's Cup (handicap 12), May; Slade Cup (handicap 18 v. Bogey), open all the year; Bonham-Carter Cup (handicap), same conditions; Ladies' Bogey Prize. The holder of the President's Cup is J. A. Perkin.

*Green Records*.—Professional, 37, by W. Eames, on Jan. 26th, 1898; Amateur, 44, by A. Chandler, on Nov. 30th, 1900.

The course, of nine holes, varying from 174 to 367 yards (par, 34), is on the Heath about a quarter of a mile from Petersfield Station. The hazards are sand bunkers, whins, banks, and water. The Dolphin Hotel is close at hand.

**PHILADELPHIA** (U.S.A.).

PHILADELPHIA COUNTRY CLUB (Penn.), eighteen holes.

PHILADELPHIA CRICKET CLUB, eighteen holes.

PHILADELPHIA GOLF ASSOCIATION.

PHILADELPHIA WOMEN'S GOLF ASSOCIATION.

ARONIMINK GOLF CLUB, nine holes.

BELFIELD COUNTRY CLUB, nine holes.

GERMANTOWN CRICKET AND GOLF CLUB.

PENNSYLVANIA UNIVERSITY GOLF CLUB.

RIDLEY PARK GOLF CLUB, nine holes.

FORRESDALE COUNTRY CLUB.

TULPEHOCKEN FIELD CLUB, nine holes.

**PHENIX** (U.S.A.)

PHENIX GOLF CLUB (Arizona), nine holes.

**PIETERMARITZBURG.**

PIETERMARITZBURG GOLF CLUB, INSTITUTED 1890.

*Number of Members, 56, and 26 Ladies.*

**PINEHURST** (U.S.A.).

PINEHURST GOLF CLUB (North Carolina), eighteen holes.

**PITLOCHRY.**

PITLOCHRY GOLF CLUB, INSTITUTED MAY, 1895.

*Annual Subscription, Five Shillings; Number of Members, 50. Captain—H. Mitchell. Hon Secretary—W. S. Pennell, Solicitor, Pitlochry.*

*Green Record.—32.*

The course, of nine holes, is close to the station.

**PITTSBURG (U.S.A.).**

PITTSBURG GOLF CLUB (Penn.), nine holes.

HIGHLAND GOLF CLUB, nine holes.

SHADYSIDE GOLF CLUB, nine holes.

WESTERN PENNSYLVANIA GOLF CLUB.

**PITTSFIELD (U.S.A.).**

PITTSFIELD COUNTRY CLUB (Mass.), nine holes.

**PLAINFIELD (U.S.A.).**

HILLSIDE GOLF CLUB (New Jersey), eighteen holes.

PARK GOLF CLUB, nine holes.

**PLANO (U.S.A.)**

PLANO GOLF CLUB (Illinois), nine holes.

**PLEASINGTON.**

PLEASINGTON GOLF CLUB, INSTITUTED OCTOBER, 1890.

*Entrance Fee*, 11. 1s.; *Annual Subscription*, 21. 2s.;  
*Number of Members*, 50. *Captain*—R. E. Fox. *Hon.*  
*Secretary*—J. S. Pollitt, Manchester and County Bank,  
Blackburn.

The course, of nine holes, varying in length from 130 to 420 yards, is close to Pleasington Station, which is three miles from Blackburn. The hazards are a plantation, ponds, and artificial bunkers.

**PLYMOUTH.**

ROYAL ARTILLERY GOLF CLUB.

**PLYMOUTH (U.S.A.).**

PLYMOUTH GOLF CLUB (Mass.), nine holes.

**POLAND SPRING (U.S.A.).**

POLAND SPRING GOLF CLUB (Maine), nine holes.

**POLMONT.**

BLAIR GOLF CLUB, INSTITUTED 1893.

*Annual Subscription*, Ten Shillings; Ladies and Youths, Five Shillings.

*Club Prizes*.—Gray Gold Medal (scratch), March; Championship Gold Medal (scratch), April and May; Monthly Medal (handicap), on first Saturday of every month.

*Green Record*.—34, by R. Bone.

The course, of nine holes, varying in length from 150 to 350 yards, is on Ronghaugh about half a mile from Polmont Station (N.B. Ry.).

**POMONA (U.S.A.).**

POMONA GOLF CLUB (California).

**POONA.**

POONA GOLF CLUB.

**PORT ELIZABETH.**

PORT ELIZABETH GOLF CLUB, INSTITUTED SEPTEMBER 1st, 1890.

*Entrance Fee*, 1*l.* 1*s.*; *Annual Subscription*, 1*l.* 11*s.* 6*d.*; *Number of Members*, 150.

The course is one of eighteen holes, and the hazards are gravel pits, roads, whins, long grass, fences, and water. The Club-house and hotel are close to the green, which is about one and a half miles from town. It is the only eighteen-hole course in South Africa with grass putting greens. Visitors may play without charge.

**PORT GLASGOW.**

PORT GLASGOW GOLF CLUB, INSTITUTED 1895.

*Entrance Fee*, Five Shillings; *Annual Subscription*, 1*l.*

The course, of nine holes, varying in length from 120 to 360 yards, is on Devo! Farm, about a mile from Port Glasgow Station. The course is an inland one, but the turf is old and good.

**PORTHCAWL.**

PORTHCAWL GOLF CLUB, INSTITUTED JUNE, 1891.

*Entrance Fee*, 3*l.* 3*s.*; *Annual Subscription*, 2*l.* 2*s.*  
(Members residing over fifty miles by rail from Porthcawl,

pay half the above fees). *Hon. Secretaries*—W. A. Scrivener and E. C. Fry, 4, Bute Crescent, Cardiff.

The course, of eighteen holes, is on the seashore, about one mile from Nottage (Porthcawl) Station, erected specially by the G.W. Ry. for the convenience of the Club. Conveyances meet all trains. Excellent accommodation may be had at the Esplanade and Porthcawl Hotels. A bus usually leaves the Esplanade Hotel for the links at 10 a.m. every day, Sundays included. From the balcony of the Club-house a magnificent view of the coast from Ilfracombe to Porlock on the far side, and from Worm's Head to the Nash on the near side is obtained. There is excellent bathing close to the Club-house. Visitors charges: 11. 1s. per month, 7s. 6d. per week, or 2s. per day for visitors residing over fifty miles radius from Porthcawl. These fees entitle visitors to the use of the links and the Club-house.

#### **PORTHCAWL LADIES' GOLF CLUB.**

*Entrance Fee*, 11. 1s.; *Annual Subscription*, 11. 1s.;  
*Number of Members*, 50.

A branch of the men's Club. The charge for lady visitors is two shillings and sixpence per week, or ten shillings per month.

#### **PORT HOPE (CANADA).**

##### **PORT HOPE GOLF CLUB.**

#### **PORT HURON (U.S.A.)**

**PORT HURON GOLF CLUB** (Michigan), nine holes.

#### **PORTISHEAD.**

**PORTISHEAD GOLF CLUB**, INSTITUTED 1895.

*Annual Subscription*, 21. 2s.; outside three miles radius,  
11. 1s.; Ladies, Ten Shillings and Sixpence.

The course, of nine holes, is close to Portishead Station. The embankment of the Commission Ditch forms a splendid hazard. There is a separate course of seven holes for ladies.

#### **PORTLAND (U.S.A.).**

**PORTLAND GOLF CLUB** (Maine), nine holes.

**DEERING GOLF CLUB**, nine holes.

**PORTLAND (OREGON) (U.S.A.).**

WAVERLY GOLF CLUB, INSTITUTED MARCH 1ST, 1896.

*Entrance Fee*, \$25; *Ladies*, \$10; *Annual Subscription*, \$24; *Ladies*, \$12. *Number of Members*, 254. *Captain*—P. B. Gifford. *Hon. Secretary*—J. K. Kollock, Chamber of Commerce Building, Portland, Oregon. *Professional*—J. Moffatt, of Musselburgh.

*Club Prizes*.—Blyth Medal (scratch). Spring and Autumn; Annual Tournament to be held in April.

*Prize Winners in 1900*.—Blyth Medal: A. T. Higgins, 96; and R. L. MacLeay, 92. Championship of the Pacific North-west Golf Association: P. B. Gifford. Lady Champion, P.N.W.G.A.: Mrs. W. B. Ayer.

*Record Score in a Club Competition*.—92, by R. L. MacLeay, December, 1900.

*Green Records*.—Professional, 87, by J. Moffatt; Amateur, 92, as above. Par, 76. Bogey, 83.

The course, of eighteen holes, varying in length from 150 to 485 yards (circuit 5865 yards), is at Sellwood, about six miles from Portland, conveyance to Club-house by electric car.

**PORTMARNOCK.**

PORTMARNOCK GOLF CLUB, INSTITUTED 1894.

*Entrance Fee*, 3*l.* 5*s.*; *Annual Subscription*, 2*l.* 2*s.*; *Number of Members*, 300. *Captain*—J. J. Inglis. *Hon. Secretary*—W. C. Pickeman, 5, College Green, Dublin. *Professional*—G. Coburn.

*Club Prizes*.—Gold Medal (holes). Spring; Club Cup (scratch, holes), May; Portmarnock Cup, June; Autumn Gold Medal, September.

*Prize Winners in 1900*.—Gold Medal: W. F. Todd. Club Cup: H. M. Cairnes. Portmarnock Cup: S. C. Macnaghten. Autumn Medal: W. H. Dillon.

*Record Score in a Club Competition*.—80, by W. C. Pickeman, in June, 1897, and by H. A. Boyd in February, 1899.

*Green Records*.—Professional, 69, by H. Vardon; Amateur, 75, by H. H. Hilton, both in September, 1899.

The course, of eighteen holes, is one mile from Sutton Station, which is eight miles from Dublin. It was fully described in a special article in Vol. XII. of the ANNUAL.



**PORTRUSH.**

ROYAL PORTRUSH GOLF CLUB INSTITUTED 1888.

*Entrance Fee*, 5*l.* 5*s.*; *Annual Subscription*, 1*l.* 1*s.*;  
*Number of Members*, 600. *Captain*—R. J. Hezlet. *Hon.*  
*Secretary*—J. G. H. Vance, Club-house, Portrush.

*Club Prizes*.—Portglenone Cup (holes, handicap), members of all Irish Golf Clubs, April and October; Open Handicap Competitions, April, June, and October; Club Cup (handicap), monthly medal winners; McCalmont Cup (holes, handicap), and Wilson Cup (handicap), June; Open Foursomes (holes, handicap), August; Open Mixed Foursomes (holes, handicap), September; Pottinger Cup (handicap), weekly, final by holes, September; Adair Shield (scratch), 36 holes, October; Monthly Medal (handicap), on the second Saturday of each month.

*Green Records*.—Professional, 75, by D. Herd; Amateur, 76, by W. H. Webb, June 11, 1898. Par, 73.

Portrush, sixty-seven miles north-west of Belfast, is the nearest station to the Giant's Causeway, eight miles distant. The station is two minutes' walk from the links, and there is ample accommodation for visitors in hotels and private houses. The Northern Counties Railway Hotel is one of the largest and best in Ireland. The course, of eighteen holes, varying in length from 154 to 435 yards, extends over three miles, with fine natural bunkers and excellent turf. It is the leasehold property of the Club, but visitors are allowed to play and have the use of the Club-house on payment of the following charges:—Visitors staying at Northern Counties Hotel, two days, 2*s.* 6*d.*, week, 5*s.*, month, 15*s.* during June, July, August and September; during other months, 2*s.* 6*d.* a week, or 7*s.* 6*d.* a month. Other visitors during June, July, August, and September, two days, 5*s.*, week, 10*s.*, month, 30*s.*; other months, 2*s.* 6*d.*, 5*s.*, and 15*s.*

ROYAL PORTRUSH LADIES' GOLF CLUB, INSTITUTED  
 NOVEMBER, 1891.

*Entrance Fee*, 2*l.* 2*s.*; *Annual Subscription*, 1*l.* 1*s.*  
*Number of Members*, 300. *Hon. Secretary*—Miss H. Cox,  
 Seymour Place, Portrush.

The course consists of eighteen holes, varying in length from 125 to 325 yards (par, 68). Visitors' charges during Summer: 5*s.* a week or 15*s.* a month; other months, 2*s.* 6*d.* a week or 10*s.* a month.

**PORT SAID.**

PORT SAID GOLF CLUB.

**PORTSALON.**

PORTSALON GOLF CLUB, INSTITUTED 1891.

*Annual Subscription*, 11. 1s.; half to members of other Irish Clubs. *Number of Members*, 36. *Captain and Hon. Secretary*—Col. Barton, Portsalon, Letterkenny, Co. Donegal.

*Club Prizes*.—Portsalon Cup and Open Handicap Prizes, in July.

*Prize Winners in 1900*.—Portsalon Cup (final): H. R. Jones (Roscrea G.C.). Stroke Competition: W. S. Leathen, 101—18=83.

*Record Score in a Club Competition*.—78, by R. A. Gilroy.

*Green Records*.—76, by H. B. McCarthy, Ilkley G.C., on July 4th, 1898, and by H. B. Tristram, Royal Musselburgh G.C., on January 3rd, 1901.

The course, of eighteen holes, was fully described in a special article in the *ANNUAL* for 1893-4. It is a very fine course in every way, the circuit extending to 5200 yards. There is also a ladies' course. Portsalon is reached by rail from Derry to Fahan, thence (Tuesdays and Fridays) steamer to Portsalon; every day, steamer to Rathmullen, and thence per hotel char-a-banc to Portsalon. There is a commodious hotel at Portsalon, owned by the proprietor of the Links (Colonel Barton), within the grounds of which is the first tee. Visitors staying at the hotel have the use of the Links for 5s. per week, or 1s. a day (during season); at other times for 3s. 6d. per week, or 1s. a day. The bathing facilities are excellent, and sea and trout fishing are to be had free.

**PORTSMOUTH.**

UNITED SERVICE GOLF CLUB, INSTITUTED JANUARY, 1886.

*Annual Subscription*, 11.; *Number of Members*, about 200.

*Hon. Secretary*—Address—Haslar, Gosport, Hants. *Professional*—C. Callaway.

*Club Prizes*.—Thistle Medal (scratch), April; Davies Gold Medal (handicap), on first Saturday of each month.

*Green Records*.—Professional, 76, by A. Toogood; Amateur, 78, by Major H. N. Dumbleton, R.E., both in November, 1900.

The course, of eighteen holes, is at Haslar, on the shores of the Solent, opposite the Isle of Wight, and near Gosport and Portsmouth. It abounds in excellent hazards, chiefly formed by the earthworks and ditches round Fort Monckton. The nearest station is Stokes Bay about a mile from the Club-house; but the course is also easily accessible from Gosport and Portsmouth Harbour Stations.

**LADIES' UNITED SERVICE GOLF CLUB.**

The ladies play over the outward half of the men's round.

**PORTSMOUTH (U.S.A.).****NAVY YARD GOLF CLUB (New Hampshire).****PORTSMOUTH (U.S.A.).****PARADISE CREEK GOLF CLUB (Virginia).****PORTSOY.****PORTSOY GOLF CLUB, INSTITUTED OCTOBER 1ST, 1896.**

The course, of nine holes, varying in length from 200 to 300 yards, is about one and a quarter miles from Portsoy Station.

**PORTSTEWART.****PORTSTEWART GOLF CLUB, INSTITUTED 1895.**

*Entrance Fee*, 1*l.*; *Ladies*, Ten Shillings; *Annual Subscription*, Ten Shillings; *Ladies*, Five Shillings. *Hon. Secretary*—Miss L. Knox, Warren Lodge, Portstewart.

The course, of nine holes, with bunkers and two water hazards, is about a mile from the railway station. A tram (steam) runs between the town (quarter of a mile off the green) and the station. There is excellent accommodation for visitors.

**POTCHEFSTROOM.****POTCHEFSTROOM GOLF CLUB, INSTITUTED JUNE, 1891.****POTTSTOWN (U.S.A.).****POTTSTOWN HIGH SCHOOL GOLF CLUB (Penn.).****POTTSVILLE (U.S.A.).****BLUEMOUNT COUNTRY CLUB (Penn.), nine holes.****POWICK.****POWICK GOLF CLUB.****PRESCOTT (U.S.A.).****PRESCOTT GOLF CLUB (Arizona).**

**PRESTEIGNE.**

PRESTEIGNE GOLF CLUB, INSTITUTED OCTOBER 12TH, 1897.

*Annual Subscription*, Ten Shillings. *Captain*—Sir P. Millbank, Bart. *Hon. Secretary*—Dr. Dingwall, St. David Street, Presteigne, Radnor.

The course, of nine holes, is close to Presteigne Station. Visitors, 2s. 6d. a week, or 5s. a month. There is excellent accommodation.

**PRESTON.**

PRESTON GOLF CLUB, INSTITUTED NOVEMBER 1ST, 1892.

*Annual Subscription*, 11. 1s.; Ladies, Ten Shillings and Sixpence.

The course, of eighteen holes (par, 66), is at Fulwood, near Preston.

**PRESTONPANS.**

THORNTREE GOLF CLUB, INSTITUTED DECEMBER 22ND, 1856.

*Entrance Fee*, Ten Shillings; *Annual Subscription*, Ten Shillings.

The course, of nine holes, laid out over the old links, and two fields across the road, is about one mile from Prestonpans Station. Machines meet trains. Visitors may play on payment of sixpence a day.

THORNTREE LADIES' GOLF CLUB.

The ladies play over the men's course.

**PRESTWICK.**

PRESTWICK GOLF CLUB, INSTITUTED 1851.

*Entrance Fee*, 15l.; *Annual Subscription*, 2l. 10s.; *New Members*, 3l.; *Number of Members*, 480. *Captain*—Hon. T. Cochrane, M.P. *Hon. Secretary*—H. Hart, 5, Fort-street, Ayr. *Professional*—C. Hunter.

*Club Prizes*.—Club Gold Medal (scratch), Spring; Eglinton Gold Medal (scratch), Autumn; St. Andrew's Cross (handicap), Spring and Autumn; Victoria Vase (holes, handicap), June.

*Prize Winners in 1900*.—Club Medal: G. C. Whigham, 80. Eglinton Medal: G. C. Whigham, 79. St. Andrew's Cross: G. C. Whigham, 80; A. B. Ronaldson, 84-6=78. Victoria Vase: W. K. Whigham (+3).

*Green Record*.—71, by W. Campbell, on March 27th, 1889. Par, 74.

The course was fully described in a special article in Vol. IX. of the ANNUAL. It consists of eighteen holes, varying from 110yds. to 437yds., and is recognised by professional experts as one of the finest tests of golf in the world. The Club-house adjoins Prestwick Station (G. and S.W.Ry.).

### PRESTWICK ST. NICHOLAS GOLF CLUB, INSTITUTED 1851.

*Entrance Fee*, 7l. 7s.; *Annual Subscription*, 1l. 5s.;  
*Number of Members*, 390. *Captain*—F. W. Ker. *Hon. Secretary*—A. Crawford, County Buildings, Ayr. *Professional*—D. Kinnell.

*Club Prizes*.—Kilmarnock and Ayr Trophies (handicap), March; Eglinton Medal (scratch), Captain's Prizes (handicap) and Wilson Medal, June; Arrol Cup (scratch, open to West of Scotland Clubs), Summer.

*Prize Winners in 1900*.—Eglinton Medal: R. Andrew, 77. Arrol Cup: J. Thomson, 74 + 76—150.

*Record Score in a Club Competition*.—75, by R. Andrew, in 1898.

*Green Records*.—Professional, 66, by J. Kinnell, on August 10th, 1898; Amateur, 72, by C. B. Macfarlane and J. Thomson, in 1898. Par, 69.

The course, of eighteen holes, stretches along the sea to the south of the Prestwick course, the railway forming the eastern boundary, and hazards are numerous. The turf is old pasture, and in many places is similar to that on the Prestwick green. The Club-house has accommodation for 500 members.

### ST. NICHOLAS LADIES' GOLF CLUB, INSTITUTED SEPTEMBER, 1893.

*Entrance Fee*, 1l. 1s.; *Annual Subscription*, Ten Shillings and Sixpence.

The Club play over the old St. Nicholas green of nine holes, which is about ten minutes' walk from Prestwick Station, and two miles from Ayr, to which a 'bus runs every half hour. There is a Club-house.

### PRESTWICK ST. CUTHBERT'S GOLF CLUB, INSTITUTED MARCH, 1899.

*Entrance Fee*, 15s. for first 200; *Annual Subscription*, 15s. *Hon. Secretary*—R. D. Wallace, Solicitor, 62, Sandgate, Ayr.

The course, of nine holes, varying in length from 100 to 400 yards (par, 37), is on the Fairfield Estate, midway between Prestwick and Monkton Stations, and to the east of the railway.

### **PRETORIA.**

PRETORIA GOLF CLUB, INSTITUTED MAY 3RD, 1894.

Pretoria is within five minutes' by cab from the course, which consists of nine holes. The lies are rough.

### **PRICE STATION (U.S.A.).**

LOG CABIN GOLF CLUB (Missouri), nine holes.

### **PRIDES CROSSING (U.S.A.).**

PRIDES GOLF CLUB (Mass.), nine holes.

### **PRINCETON (U.S.A.).**

PRINCETON GOLF CLUB (New Jersey), eighteen holes.

### **PROVIDENCE (U.S.A.).**

AGAWAM HUNT GOLF CLUB (Rhode Island), nine holes.

WANNAMOISSETT GOLF CLUB, nine holes.

### **PULLMAN (U.S.A.).**

PULLMAN GOLF CLUB (Illinois).

### **PUMPHERSTON.**

PUMPHERSTON GOLF CLUB, INSTITUTED JUNE, 1895.

*Annual Subscription, Seven Shillings and Sixpence.*

The private course, of nine holes, varying in length from 200 to 330 yards (par, 35), is one mile from Uphall Station (N.B.Ry.).

### **PURLEY.**

PURLEY DOWNS GOLF CLUB, INSTITUTED DECEMBER, 1900.

*Entrance Fee, 11. 1s.; Annual Subscription, 31. 3s.; Number of Members, 90. Captain—F. Bell. Hon. Secretary—C. V. Paull, Hazelglen, Sanderstead, Surrey. Professional—A. Padgham*

*Green Record.*—36, by J. Paxton (professional).

The course, of nine holes, is on Purley Downs, about a mile from Purley and Sanderstead Stations (L.B. and S.C. and S.E. Rys.). Visitors: 1s. a day (Saturdays and Bank Holidays 2s 6d.) or 5s. a week.

### PUTTENHAM.

PUTTENHAM GOLF CLUB, INSTITUTED JANUARY 1ST, 1895.

The course, of nine holes, has as hazards, gorse, heather, and bracken. Wanborough and Godalming Stations are distant two and three and a half miles respectively.

### PWLLHELI.

PWLLHELI GOLF CLUB.

*Hon. Secretary*—T. Cunningham, Estate Offices, Pwllheli. *Professional*—C. Lloyd.

The links, of nine holes, are on the sea front, some five minutes' walk from the West-End Hotel and about a mile from Pwllheli station. The hazards are sandbanks, hedges, roads, &c. Visitors' charges: 1s. a day and 7s. 6d. a month; ladies, 6d. a day and 5s. a month. The West-End Hotel offers special terms to golfers. The Cambrian Railway touches all the places of interest around. Afon Wen, the junction for the Carnarvon line, is less than four miles distant.

### PYECOMBE.

PYECOMBE GOLF CLUB, INSTITUTED OCTOBER 6TH, 1894.

*Entrance Fee*, 2l. 2s.; *Annual Subscription*, 1l. 10s.; *Number of Members*, 100. *Captain*—Capt. Briggs. *Hon. Secretary*—L. H. B. Shand, Clayton Rectory, Hassocks, Sussex.

*Prize Winners in 1900.*—Bent Prize: Rev. E. R. D. Little, 104—24=80. Borrie Prizes: A. E. G. Champion (5), five down; Rev. E. R. D. Little (15), one down. Field Prize: A. E. G. Champion (4), three down. Campion Prize: Colonel Roger (15), two up. Bridge Prize: E. Rogers, 98—17=81. Evans Prize: A. E. G. Champion (1), two up. Bridge Cup: E. Rogers, 101—25=76; Rev. L. Evans, 92—14=78.

*Record Score in a Club Competition.*—76, by A. E. G. Champion, on October 20th, 1900.

*Green Records.*—Professional, 73, by T. Cheal in July, 1896; Amateur, 76, as above; both over old short course, on which all competitions were played last year.

The course, of eighteen holes, varying in length from 121 to 520 yards, is on a lower and well-sheltered ridge of the South Downs, and is suitable for play all the year round. The hazards are bunkers, furze, a sandpit, roads, and a wall. There is a Club-house, with accommodation for both ladies and gentlemen. Hassocks (L.B. and S.C. Rail.) is two and a quarter miles from green. Cabs are always to be had, fare, three shillings. On Saturdays conveyances run at 10.30 from station to green for one shilling per head. The Plough Inn, Pyecombe, is within a quarter of a mile. Visitors introduced may play on payment of two shillings and sixpence a week.

**PYECOMBE LADIES' GOLF CLUB, INSTITUTED  
OCTOBER 3RD, 1894.**

*Annual Subscription, 11. 1s.; 2nd member of a Family,  
Ten Shillings and Sixpence. Hon. Secretary—L. H. B.  
Shand.*

The Club is really a section of the men's Club, but with a separate course of nine holes, the longest being about 200 yards. The principal hazards are grass bunkers, a hedge, a pond, ruts, and a group of trees.

**QUEBEC.**

**QUEBEC GOLF CLUB, INSTITUTED 1874.**

*Entrance Fee, \$2; Annual Subscription, \$5. Hon.  
Secretary—W. C. J. Hall, 35, Laporte-street, Quebec.*

The Club is the second oldest in America, and their course is the oldest. It consists of fifteen holes, varying from 140 to 420 yards, the first three being played twice. It is in the centre of the city, and the hazards are fortifications, gullies, bogs, and moats.

**QUEBEC LADIES' GOLF CLUB.**

The course is one of nine holes.

**QUEENSTOWN (SOUTH AFRICA).**

**QUEENSTOWN GOLF CLUB, INSTITUTED MAY 1ST, 1894.**

The course, of nine holes, adjoins the town.

**QUILON.**

**QUILON GOLF CLUB, INSTITUTED 1892.**

The course consists of eighteen holes.

**QUINCY (U.S.A.).**

**QUINCY GOLF CLUB (Illinois), nine holes.**



**QUOCHAG.**

BUTE GOLF CLUB, INSTITUTED 1888.

*Annual Subscription*, Five Shillings; Ladies, Two Shillings and Sixpence. *Hon. Secretary*—Rev. L. Saunders, Kingarth Manse, Bute.

The course, of nine holes, averaging 230 yards in length, is on the seashore at Quochag, one and half miles from Kilchattan Bay ('bus fare, twopence), and five miles from Rothesay ('bus fare, ninepence). Visitors' monthly tickets, two shillings and sixpence, may be had at Quochag Farm, or at the local hotels.

**RACINE (U.S.A.).**

RACINE GOLF ASSOCIATION (Wisconsin), nine holes.

**RADLETT.**

PORTERS GOLF CLUB, INSTITUTED MARCH, 1899.

*Entrance Fee*, 2*l.*; *Annual Subscription*, 3*l.*; *Number of Members*, 100. *Captain*—C. T. Part. *Hon. Secretary*—Dr. R. V. B. Smyth, The Beeches, Shenley, Herts. *Professional*—A. Long.

*Club Prizes*.—Captain's Prize (handicap), Easter Monday and November; President's Prize (handicap), Whit Monday and Boxing Day; Monthly Medal (handicap).

The course, of eighteen holes, is within five minutes' walk of Radlett Station (Mid. Ry.), which is fifteen miles from London. There is a good Club-house.

**RAMLEH (EGYPT).**

RAMLEH GOLF CLUB, INSTITUTED JANUARY 1ST, 1893.

*Entrance Fee*, Five Shillings; Families of three, Ten Shillings; *Annual Subscription*, Fifteen Shillings; Families, 1*l.* 5*s.*; *Number of Members*, 50. *Hon. Secretary*—W. S. Charteris Bey, The Palms, Bulkeley, Ramleh.

The course, of eighteen holes, extending to about one and a quarter miles, is laid out on the desert and on the sandhills close to the seashore, and the hazards consist of a railway embankment and a number of bunkers. Part of the course occupies a site held by the British Forces in 1882, and one of the entrenchments then thrown up is now used as a hazard. Bulkeley Station, which is three and a half miles from Alexandria, is within five minutes' walk. Officers of H.M.S. Army and Navy are charged collectively as follows: Ships, per month, five shillings, Regiments; ten shillings. Visitors introduced by members, two shillings and sixpence per month.

### **RANDALSTOWN.**

SHANES PARK GOLF CLUB, INSTITUTED JANUARY, 1890.

The course, of eighteen holes, is in Shanes Castle Park, about five minutes' walk from Randalstown Station.

### **RANGELEY (U.S.A.)**

OQUOSSOC GOLF CLUB (Maine), six holes.

### **RANGITIKI (NEW ZEALAND).**

RANGITIKI GOLF CLUB.

### **RANGOON.**

RANGOON GOLF CLUB, INSTITUTED 1887.

*Entrance Fee*, Ten Rupees; *Annual Subscription*, Twenty-four Rupees (payable quarterly); *Number of Members*, 50.

*Club Prizes*. Gold Medal (scratch), Calcutta Silver Medal (handicap), and Shand Cup (handicap), annually; Jameson Silver Medal (handicap), Gordon Silver Medal (handicap), quarterly.

The course, of nine holes, is at the base of the Great Shway Dagon Pagoda. There is also a sporting little course for the use of ladies.

### **RATHCONEY.**

RATHCONEY GOLF CLUB.

### **RATHFARNHAM.**

RATHFARNHAM GOLF CLUB, INSTITUTED 1899.

*Hon. Secretary*—T. B. Jobson, 10, Fleet-street, Dublin.

The course, of nine holes, stretches along the banks of the Dodder, and commands a fine view of the Dublin Mountains. The hazards are hedges, ravines, burns, &c.

### **RATHMULLEN.**

OTWAY GOLF CLUB, INSTITUTED DECEMBER, 1892.

*Annual Subscription*, 11.; *Number of Members*, 30.

*Hon. Secretary*—Lt.-Col. T. W. Patterson, D.S.O., Ramelton, Co. Donegal.

*Club Prizes.*—Monthly Medal and Bogey Competitions on second and fourth Wednesdays respectively of each month; Monthly Cup, September; Bogey Cup, August.

*Prize Winners in 1900.*—Monthly Cup: F. Carre. Bogey Cup: A. H. Patterson.

*Green Record.*—31, by J. Branston, Aug. 16, 1898.

The course, of nine holes, is on the shore of Lough Swilly. The greens are very good, and hazards are numerous. Rathmullen is twelve miles from Londonderry, where trains may be taken to Fahan, and from there by steamer to Rathmullen. The links are two miles from Rathmullen, where there are two good hotels and plenty of lodging houses. Visitors may play on payment of 7s. 6d. a month; ladies, 5s.; families, 10s.

### **RAVENSCAR.**

RAVENSCAR GOLF CLUB, INSTITUTED 1899

*Annual Subscription*, 11. 1s.; *Number of Members*, 25.

*Hon. Secretary*—W. R. Spencer, Raven Hall Hotel.

The course, of nine holes, is within two minutes' walk of the Raven Hall Hotel, and five minutes of the station (N.E. Ry.), which is easily reached from Scarborough and Whitby. The hazards are walls, a lune, and furze. Lovely views of the German Ocean are obtained. Ravenscar is a rising Yorkshire watering place. Visitors are received as temporary members on payment of 5s.

### **RAWAL PINDI (INDIA).**

RAWAL PINDI GOLF CLUB.

### **RAWDON.**

RAWDON GOLF CLUB, INSTITUTED FEBRUARY 27TH, 1896.

The course, of nine holes, is in the Buckstone Park, which is about midway between Bradford and Leeds, and overlooks a large part of the Aire Valley. The hazards are trees, natural undulations, and artificial bunkers. The Club-rooms adjoin the course, which is about ten minutes' walk from Apperley Bridge Station.

### **READING.**

READING GOLF CLUB, INSTITUTED MARCH, 1899.

*Annual Subscription*, 2l. 2s.; *Ladies*, 1l. 1s. *Number of Members*, 110, and 50 Ladies. *Hon. Secretary*—G. E. Seon, Dellwood, Liebenrood-road, Reading. *Professional*—A. Bryant.

The course, of nine holes, capable of extension to eighteen, is about two miles from Reading Station; conveyance by tram or cab. A pavilion has been erected. Visitors introduced may play three days free; afterwards a charge of 6d. a round (nine holes) is imposed.

### READING (U.S.A.).

BERKSHIRE COUNTRY CLUB (Penn.).

### REAY.

REAY GOLF CLUB, INSTITUTED DECEMBER 27TH, 1893.

*Annual Subscription, 2s.; Hon. Secretary*—A. S. Manson, Burnside, Sandside, Reay.

The course, of twelve holes, varying from 120 to 420 yards, has numerous hazards. Thurso is eleven miles distant; conveyance by mail and passenger coaches. There is a hotel in the village. The green is private, but visitors may play on obtaining permission.

### REDBOURN.

REDBOURN GOLF CLUB.

The course consists of nine holes.

### REDCAR.

CLEVELAND GOLF CLUB, INSTITUTED MAY, 1887.

*Entrance Fee, 1l. 1s.; Ladies, Ten Shillings and Sixpence; Annual Subscription, 2l. 2s., beyond twenty miles, 1l. 1s.; Ladies and youths, Ten Shillings and Sixpence; Number of Members, 161, and 19 Ladies. Captain*—J. Roddam. *Hon. Secretary*—J. W. Kyle, 3, St. Vincent-terrace, Coatham, Redcar. *Professional*—J. W. Taylor.

*Club Prizes*.—Cochrane Cup, on first Saturday, and President's Prize (Bogey), on last Saturday of each month; Caledonian Cup, bi-monthly (all handicap).

*Prize Winners in 1900*.—Cochrane Cup: Miss Robson, 498. President's Prize (final): C. N. Jervelund. Caledonian Cup: J. Macdonald, A. Scott, J. Davison, J. E. T. Burrows, J. S. Roddam, and A. Bowman. Foursomes: J. Roddam and H. French. Robson Prize: J. French, 74 (net). Scratch Prize: J. French, 80. Bogey Prize: A. Bowman (13), seven up.

*Green Records*.—Professional, 72, by J. W. Taylor: Amateur, 78, by A. E. Lassen, in June, 1900.

The course, of eighteen holes, extending to fully three miles, and embracing every variety of hazard, is within five minutes' walk of Redcar Station. The seventh and ninth holes have been lengthened recently, and a new tenth hole made, and the course much improved. Visitors are allowed to play on payment of two shillings a day, seven shillings and sixpence per week, or 1*l.* per month. There is a commodious Club-house, and in addition a house in Queen-terrace has been purchased, part of which is reserved exclusively for ladies. Redcar is a well-known seaside resort, and there is ample accommodation for visitors.

### REDDITCH.

IPSLEY GOLF CLUB, INSTITUTED FEBRUARY, 1891.

*Annual Subscription*, 1*l.* 1*s.*; Ladies, 10*s.* 6*d.*; Family tickets, 2*l.* 10*s.*; *Number of Members*, 40. *Captain*—J. H. Whitehouse. *Hon. Secretary*—J. H. Whitehouse, Ipsley Court, near Redditch.

A Cup is played for on the second Saturday of each month during the season. Holder: T. H. Whitehouse, jun.

The course, of nine holes, varying in length from 152 to 330 yards (par, 35), is picturesquely situated about  $2\frac{1}{4}$  miles from Redditch Station. The hazards are trees, streams, &c., and the greens are very good. The course is closed from May till September inclusive.

### REDHILL.

REDHILL AND REIGATE GOLF CLUB, INSTITUTED NOVEMBER 10TH, 1888.

*Entrance Fee*, 3*l.* 3*s.*; *Annual Subscription*, 2*l.* 2*s.*  
*Hon. Secretary*—J. D. S. Sim.

*Club Prizes*.—Monthly Medals (scratch and handicap), finals for Silver Spoon; President's Bowl (holes, handicap), Spring; President's Medal (scratch) and other prizes, May 17th and 18th; Ladies' Cup, 36 holes (handicap), June 8th; Ladies' Meeting, July 13th; Mid-summer Medal (scratch) and other prizes, October 11th and 12th; Silver Iron (monthly aggregate handicap); Ladies' medal on third Wednesdays of March, June, September, and December.

The course, of eighteen holes, on Earlswood Common, is only three minutes' walk from Earlswood Station (L.B. and S.C.R.), which is twenty-one miles from London. Redhill Junction (S.E.R.) is about a mile distant. Temporary members; 5*s.* a week for first fortnight; afterwards 2*s.* 6*d.* a week, 1*l.* 1*s.* for three months, and 2*l.* 2*s.* for six months.

**REDLANDS (U.S.A.).**

REDLANDS GOLF CLUB (California), nine holes.

CASA LOMA GOLF CLUB, nine holes.

**REDONDO BEACH (U.S.A.).**

REDONDO BEACH GOLF CLUB (California), nine holes.

**REIGATE.**

REIGATE HEATH GOLF CLUB, INSTITUTED 1895.

*Entrance Fee*, 3l. 3s.; *Annual Subscription*, 2l. 2s.;  
*Number of Members*, 209. *Captain*—S. B. Barlow. *Hon.*  
*Secretary*—F. C. Lees, The Croft, Reigate. *Professional*—  
H. Hunt.

*Club Prizes*. Gold Medal (scratch) and Captain's Prize (handicap),  
Spring; Colman Cup and Club Prize (handicap), Autumn; Monthly  
Medal.

*Prize Winners in 1900*.—Gold Medal: P. M. Johnson, 86. Cap-  
tain's Prize: A. H. Mathison. Autumn Club Prize: A. C. Collier.  
Colman Cup: S. A. Harding. Best nine holes: S. How. Monthly  
Medal: S. A. Harding.

The course, of nine holes, is on Reigate Heath on a beautiful  
sandy soil, with plenty of hazards. The Club-house stands on a hill  
in the middle of the Heath, and commands lovely views in every  
direction. Reigate Station (S.E.R.) is distant a mile and a half.

**RENFREW.**

RENFREW GOLF CLUB, INSTITUTED 1894.

*Entrance Fee*, 1l.; *Annual Subscription*, 1l. *Hon.*  
*Secretary*—J. Storry, British Linen Bank, Renfrew.

The course, of nine holes, is about a mile from Renfrew Station  
(Glasgow and S.W.Ry.).

**RETFORD.**

RETFORD GOLF CLUB.

**RHYL.**

RHYL GOLF CLUB, INSTITUTED MARCH 1st, 1890.

*Entrance Fee*, 2l. 2s.; *Annual Subscription*, 1l. 1s.

The course, of nine holes, is within ten minutes' walk of the  
station. Capital accommodation can be obtained in Rhyl. Visitors

(introduced) are allowed to play free for two days, thereafter at a charge of five shillings per week. There is an excellent Club-house.

### RHYL LADIES' GOLF CLUB.

This is a branch of the men's Club, but the ladies have a separate course.

### **RICHMOND** (YORKS.).

**RICHMOND GOLF CLUB**, INSTITUTED NOVEMBER 1ST, 1892.

*Annual Subscription*, 11. 1s.; *Hon. Secretary*—J. G. Sheldon.

The course, of nine holes, is on the racecourse, about a mile from Richmond Station. The hazards are whins and hollows. Visitors one shilling a day, with reduction for long periods. There are good hotels in Richmond.

### **RICHMOND** (NEW SOUTH WALES).

**RICHMOND GOLF CLUB**, INSTITUTED 1897.

*Annual Subscription*, Ten Shillings; Ladies, Two Shillings and Sixpence. *Hon. Secretary*—C. T. Musson.

The course, of ten holes, varying from 160 to 460 yards, is partly on the Town Common and partly on the Hawkesbury Agricultural College's Ground. The soil is sandy, but the grass is long. The hazards are roads, fences, ditches, water holes, a gravel pit, and the railway, which is crossed thrice. To complete the eighteen holes, eight holes are played twice, and the ninth and eighteenth once. The greens are now fenced, and the course has been otherwise improved.

### **RICHMOND** (U.S.A.).

**RICHMOND GOLF CLUB** (Indiana), nine holes.

### **RICHMOND** (U.S.A.).

**LAKE SIDE GOLF CLUB** (Virginia), nine holes.

**DEEP RUN HUNT CLUB.**

### **RIDGEFIELD** (U.S.A.).

**RIDGEFIELD GOLF CLUB** (Connecticut), nine holes.

**RIPON.**

STUDLEY ROYAL GOLF CLUB, INSTITUTED DECEMBER, 1891.

*Entrance Fee, 11.; Annual Subscription, 11. 10s.*

The course, of nine holes, is in Studley Park, about three miles from Ripon Station (N.E.Ry.).

**RIVERSIDE (U.S.A.).**

RIVERSIDE POLO AND GOLF CLUB (California), nine holes.

PACHAPPA GOLF CLUB, nine holes.

RUBIDOUX GOLF CLUB, nine holes.

**ROBERTON.**

ROBERTON GOLF CLUB, INSTITUTED JULY, 1892.

*Annual Subscription, Three Shillings. Hon. Secretary*  
—J. B. Rankin, Schoolhouse, Robertson.

The course, of nine holes, varying in length from 180 to 300 yards (par, 33), is about two and a half miles from Lamington Station, South Lanarkshire, and four miles from Abington. There is accommodation in the village for visitors.

**ROBIN HOOD'S BAY.**

ROBIN HOOD'S BAY GOLF CLUB, INSTITUTED JANUARY 24TH, 1895.

The course, of nine holes, varying in length from 140 to 350 yards, is laid out along the cliffs between the railway and the sea, and is within three minutes' walk of Robin Hood's Bay Station. Robin Hood's Bay is near Whitby, and plenty of accommodation is to be had in hotels and private lodgings. *Visitors' green charges*: One shilling per day, two shillings and sixpence per week, or seven shillings and sixpence per month. The North-Eastern Railway Company issue first class return tickets to golfers at cheap rates.

**ROCHDALE.**

ROCHDALE GOLF CLUB, INSTITUTED MAY 17TH, 1888.

The course, of nine holes, at King's-road, is one mile from the Town Hall, and trams pass every twenty minutes. There is a pavilion.



The course, of nine holes, at Lobden is still held by the Club, but separate subscriptions are fixed for each, so that members may elect to play on either or both as desired. The latter course is reached by rail from Rochdale to Whitworth, distant about four miles, and is twelve minutes' walk from the station. Good refreshments may be had at the Red Lion, mid-way between the course and the station. There is a small pavilion.

### ROCHESTER.

ROCHESTER GOLF CLUB, INSTITUTED APRIL 21ST, 1891.

*Entrance Fee*, 3*l.* 3*s.*; *Annual Subscription*, 2*l.* 2*s.*;  
*Number of Members*, 69. *Captain*—T. Winch. *Hon.*  
*Secretary*—Col. G. Baker, Frindsbury, Rochester. *Pro-*  
*fessional*—R. Walker.

*Club Prizes*.—Scratch: Midsummer Medal, July. Handicap: Silver Iron, Easter; Winch Cup; Royal Scots Medal; Monthly Medal Shield, Whitsuntide; Earl of Darnley's Cup, June and October; Oakleigh Cup, August; Atkin Cup; Mixed Foursomes; and Royal Marine Shield.

*Prize Winners in 1900*.—Silver Iron: Capt. C. B. Collins, R.E. Winch Cup: A. S. Marriott (36 holes), 169. Royal Scots Medal: A. S. Marriott, 84. Monthly Medal Shield: Capt. Farquhar, R.N. (36 holes), 172. Earl of Darnley's Cup: G. Winch, three up; J. H. W. Troughton, one down. Midsummer Medal: T. Winch, 89. Oakleigh Cup: Capt. Farquhar, one down. Atkin Cup (holes): Capt. C. B. Collins. Mixed Foursomes (holes): Miss Budden and R. Smyth. Royal Marine Shield: Capt. C. B. Collins, four down.

*Green Records*.—Professional, 74, by G. Pearson, May 13th, 1895; Amateur, 76, by G. E. Leman, Sept. 30th, 1899.

The course, of eighteen holes, varying from 145 to 428 yards, is at Oakleigh, Higham, within easy distance of Maidstone, Gravesend, Sheerness, and other places in Kent. It commands a splendid view of the shipping on the Thames. Streams, reeds, ditches, and trees are dotted all over the course, which is over a mile from Higham Station (South-Eastern Railway), and four miles from Rochester. There is a good Club-house. Visitors (introduced) are received for a weekly term, and officers of Thames and Medway district as temporary members at a subscription of 1*l.* 1*s.* for six months.

ROCHESTER LADIES' GOLF CLUB, INSTITUTED JUNE, 1891.

*Annual Subscription* 1*l.* 1*s.*; Non-players, Ten Shillings and Sixpence. *Hon. Secretary*—Mrs. Budden, The Precincts, Rochester.

The course, of nine holes, varying in length from 80 to 200 yards (par, 32), has plenty of natural and artificial hazards, and excellent putting greens. Visitors, 2s. 6d. a week.

### ROCHFORD.

ROCHFORD HUNDRED GOLF CLUB, INSTITUTED  
NOVEMBER, 1896.

*Annual Subscription*, 11. 11s. 6d.; *Captain*—C. F. Woosman. *Hon. Secretary*—W. Richards, Rochford Hall, Essex. *Professional*—W. Toogood.

*Green Records*.—Professional, 69; Amateur, 74.

The course, of eighteen holes, is laid out around Rochford Hall on old pasture land, and the hazards are brooks, ponds, hedges, trees, ditches, and roads. Rochford Hall, formerly the residence of Anne Boleyn, is the Club-house. Rochford Station (G.E.R.) is within 150 yards, and cheap tickets available for eight days are issued to members at Liverpool-street. Visitors (introduced) one day free; three days 2s. 6d.; week, 5s.; month, 10s. 6d.

ROCHFORD HUNDRED LADIES' GOLF CLUB,  
INSTITUTED NOVEMBER, 1896.

*Annual Subscription*, Ten Shillings and Sixpence.

There is a private Clubroom for the ladies in Rochford Hall.

The ladies play over the men's course.

### ROCK.

SAINT ENODOC GOLF CLUB, INSTITUTED 1889.

*Entrance Fee*, 11. 1s.; *Annual Subscription*, Ten Shillings, and Ten Shillings Green Money. *Number of Members*, 42. *Captain*—E. J. P. Magor. *Hon. Secretary*—M. Sandys, Lanarth, Wadebridge.

*Club Prizes*.—Magor Gold Medal (scratch), St. Enodoc Silver Cup and Muir Silver Bowl (handicap), at Easter.

*Prize Winners in 1900*.—Magor Medal: E. J. P. Magor, 92. St. Enodoc Cup: J. G. Fox, 98—12=86. Muir Bowl (holes): E. J. P. Magor.

*Green Record*.—76, as above.

The course, of eighteen holes, varying in length from 137 to 430 yards, is laid out by the seashore, and extends to about three miles. The hazards are sandhills, bunkers, quarries, stone walls, bents, a marshy burn, and sandy roads. The course is situated among some

of the finest scenery on the North Cornish coast, and boating, sea fishing, and bathing can also be enjoyed. Wadebridge Station (G.W.R. and S.W.R.) is six miles from the links, but conveyances can easily be got. At Rock, not five minutes' walk from the course, there are hotels, and lodgings can also be had. The South-Western Railway have also opened a station at Pudston, from which the links are reached by ferry, across the Camel River, in about ten minutes.

### **ROCK ISLAND (U.S.A.).**

ROCK ISLAND ARSENAL GOLF CLUB (Illinois), nine holes.

### **ROCKVILLE (U.S.A.).**

SHENIPSIT GOLF CLUB (Connecticut), nine holes.

### **ROME.**

ROME GOLF CLUB, INSTITUTED 1898.

The course, of nine holes, is outside the Porta Pia on sloping ground, and the hazards are trees, ditches, a road, vineyard, and brook. A small Chalet has been erected for the use of members.

Prince Doria has a private course in the grounds of the Villa Pamphili Doria, just outside the city walls.

### **ROCKHAMPTON (QUEENSLAND).**

ROCKHAMPTON GOLF CLUB.

### **ROMFORD.**

ROMFORD GOLF CLUB, INSTITUTED APRIL 6TH, 1894.

*Entrance Fee*, 2l. 2s.; *Annual Subscription*, 4l. 4s.;  
*Number of Members*, 300. *Captain*—S. W. Petre.  
*Hon. Secretary*—F. H. Speakman, Romford. *Professional*  
—J. Braid.

The course, of eighteen holes, varying in length from 150 to 550 yards, is about a mile from Romford Station (G.E.R.), to which there is an excellent service of trains from Liverpool-street. Brakes (fare, sixpence) meet all trains. The hazards comprise trees, hedges, ditches, ponds, cart ruts, and artificial bunkers. There is an excellent Club-house, with bedrooms.

ROMFORD LADIES' GOLF CLUB, INSTITUTED 1894.

*Entrance Fee*, 1l. 1s.; *Annual Subscription*, 1l. 1s. *Hon. Secretary*—Mrs. Darke, Park Cottage, near Romford.

The ladies have a separate course, of nine holes, varying in length from 75 to 280 yards. The hazards are of a similar nature to those encountered on the men's course.

### ROMILEY.

#### ROMILEY GOLF CLUB.

The course consists of nine holes.

### ROMSEY.

#### HALTERWORTH GOLF CLUB, INSTITUTED 1900.

*Annual Subscription*, 2l. 2s. ; Ladies, 1l. 1s. ; *Number of Members*, 51. *Captain*—Col. Griffiths. *Hon. Secretary*—Rev. W. N. Leeson, Harefield, Romsey, Hants. *Professional*—A. Rolfe.

The course, of nine holes, varying in length from 100 to 390 yards (par, 35), which lies high and is laid out on very diversified ground and on gravel soil, is about two miles from the town, short cut by footpath. Stabling and accommodation at Halterworth Farm. Visitors' charges: Five shillings a week or ten shillings and sixpence a month.

### ROSARIO (ARGENTINE REPUBLIC).

#### ROSARIO GOLF CLUB.

### ROSCREA.

#### ROSCREA GOLF CLUB, INSTITUTED JANUARY, 1892.

*Hon. Secretary*—F. R Ely, Ballaghmore Castle, Roscrea.

The course, of nine holes, varying in length from 110 to 480 yards, is undulating, with excellent putting greens. The hazards consist of banks, trees, and rabbit warrens. Roscrea station (G.S. & W.R.) is one and a half miles distant. There are two good hotels.

### ROSS.

#### WILTON GOLF CLUB, INSTITUTED JUNE 30TH, 1893.

The course, of nine holes, is on some meadow land on the banks of the Wye, about two miles from Ross station (G.W.R.).

### ROSSALL.

#### ROSSALL SCHOOL GOLF CLUB, INSTITUTED MARCH 21ST, 1894.

The course, of nine holes, belongs to Rossall School, which is four miles from Fleetwood.

**ROSSENDALE.**

ROSSENDALE GOLF CLUB, INSTITUTED MAY, 1894.

*Entrance Fee*, 1l. 1s.; *Annual Subscription*, 1l. 1s.

The course, of nine holes, is on the moorland, about one mile above Waterfoot Station. The chief hazards are walls.

**ROTHESAY.**

ROTHESAY GOLF CLUB, INSTITUTED JUNE 20TH, 1892.

*Annual Subscription*, 1l. 1s. *Hon. Secretary*—G. Perry, Osborne Temperance Hotel, Rothesay.

The course, of nine holes, is on Westland Farm, a little over a mile from Rothesay. Visitors, one shilling a day, two shillings and sixpence a week, or seven shillings and sixpence a month. Rothesay is a favourite Clyde watering place.

GLENBURN GOLF CLUB, INSTITUTED, 1898.

*Annual Subscription*, 1l. 1s.; *Number of Members*, 30. *Captain*—D. Munroe. *Hon. Secretary*—J. Mackirdy, Bank of Scotland, Rothesay.

*Green Record*.—44. Par, 33.

The course, of nine holes, varying from 100 to 350 yards, is immediately behind the Hydropathic, visitors to which may play free of charge. Rothesay Pier is distant a little over half a mile.

**ROYSTON.**

ROYSTON GOLF CLUB, INSTITUTED MAY, 1892.

*Entrance Fee*, 3l. 3s.; *Annual Subscription*, 2l. 2s.; *Number of Members*, 260. *Captain*—W. P. Harrison. *Hon. Secretary*—G. F. Phillips, Royston, Herts. *Professional*—R. Hepburn.

*Club Prizes*.—Monthly Medal on first Thursday and Saturday, and Captain's Prize on third Saturday and Thursday alternately in each month, finals at Whitsuntide.

*Green Records*.—Professional, 74, by T. Hepburn; Amateur, 75, by W. Welsh.

The course, of eighteen holes, is at Royston Heath (Herts), which is about eight minutes' walk from Royston Station (G.N.Ry.). There are natural and made bunkers, the greens are good, and, owing to the peculiarity of the heath land, play can be kept up

all the year round. There is an excellent service of trains from London, express trains making the journey in an hour. Reduced fares are allowed from King's Cross, Cambridge, and all intermediate stations on members producing their tickets. The Club-house is ten minutes' walk from station. Cabs meet all trains. There is good accommodation at the Bull and Crown Hotel.

### RUGBY.

RUGBY GOLF CLUB, INSTITUTED NOVEMBER 13TH, 1890.

*Entrance Fee, 11.; Annual Subscription, 21.; Number of Members, 50. Captain—A. K. Watson. Hon. Secretary—F. G. Luard, Oakfield, Rugby.*

*Club Prizes and Winners in 1900.*—Championship Cup (April): A. K. Watson, 173. Monthly Cup (handicap): A. K. Watson.

*Green Record.*—78, by A. K. Watson, on December 6th, 1900.

The course, of eighteen holes, is about two miles from Rugby Station (L. and N.W.). The hazards are hedges, a brook, and a pond. Visitors, one shilling a day, five shillings a week, or fifteen shillings a month.

RUGBY LADIES' GOLF CLUB.

### RUTHWELL.

RUTHWELL GOLF CLUB, INSTITUTED MAY, 1893.

*Entrance Fee, 11. 1s.; Annual Subscription, 11. 1s.; Hon. Secretary—G. Smith, Hope Cottage, Ruthwell.*

The course, of eighteen holes, varying in length from 120 to 525 yards (par, 75), is one and a half miles from Ruthwell Station (Glasgow and S.W. Ry.), where conveyances meet trains on Saturday, and when required. The course lies along the Solway shore, near the Brow Well Spa. The hazards are channels made by the sea, ditches, and inequalities in the ground. There is a Temperance Hotel a mile from the course, and accommodation for visitors in private houses in the vicinity. Visitors, two shillings and sixpence a week, or ten shillings a month.

### RUTLAND (U.S.A.).

RUTLAND GOLF CLUB (Vermont).

### RYDAL (U.S.A.).

HUNTINGTON VALLEY GOLF CLUB (Penn.), eighteen holes.

**RYE.**

**RYE GOLF CLUB, INSTITUTED JANUARY, 1894.**

*Entrance Fee, 5l. 5s.; Annual Subscription, 2l. 2s.; Number of Members, 400. Captain—Rev. H. C. L. Tindall. Secretary—Capt. R. D. Vincent. Professional—W. R. Lonie.*

*Club Prizes.*—Club Gold Medal (scratch), Easter; Colt Medal, Whitsuntide and Autumn; Rye Town Plate (best aggregate of two scores out of four at Easter, Whitsuntide, and Autumn); Silver Cleek (Bogey handicap), quarterly; Dormy House Cup (holes, handicap), Whitsuntide and Christmas; Hole Tournaments, April and October; Monthly Medal on first Saturday of each month.

*Prize Winners in 1900.*—Club Gold Medal: E. J. Chippindale, 92. Rye Plate: H. D. Howes, 85 + 86 = 171. Colt Medal: L. Ogilvy, 89 - 8 = 81, and H. D. Howes, 88 - 2 = 86. Dormy House Cup: Sir T. Parkyns and F. G. Stenning. Silver Cleek: H. S. Colt, E. J. Chippindale, H. L. Foster, and A. Robinson.

*Green Record.*—73, by H. S. Colt in April, 1897. Par, 71.

The course, of eighteen holes, varying in length from 160 to 485 yards, is among the Cumber Hills, and is essentially a seaside course, with sand bunkers, dykes, and two long ranges of sandhills as hazards. It is about two miles from Rye Station (S.E.R.), which is about two hours' from London, and twenty-five minutes' run from Hastings. A steam tram runs to the links in connection with the trains. The Royal William Hotel adjoins the first tee, and there is also ample accommodation to be had in Rye Dormy House Club for members of the Club and temporary members, and in hotels and lodging houses in the town. Visitors (introduced) may play three days free of charge. Thereafter the charges are: One day, two shillings and sixpence; three days, five shillings; week, ten shillings; month, 1l. The lady members may play on Tuesdays, Thursdays, and Fridays free of charge, and on Mondays and Wednesdays on payment of two shillings and sixpence. Lady visitors, two shillings and sixpence per day after three days.

**RYE BEACH (U.S.A.).**

**RYE BEACH GOLF CLUB (New Hampshire).**

**ABNARKIR GOLF CLUB, nine holes.**

**RYTON.**

**TYNESIDE GOLF CLUB, INSTITUTED 1879.**

*Entrance Fee, 1l. 1s.; Annual Subscription, 1l. 1s.; Number of Members, 120. Hon. Secretary—C. Atkinson, Wylam-on-Tyne. Professional—R. Collins.*

The course, of nine holes, is close to the station. Visitors (introduced) may play and make use of the Club-house on payment of two shillings and sixpence per week. Ryton is six miles from Newcastle, on the Hexham and Carlisle section of the North-Eastern Railway, and there is an excellent service of trains.

#### RYTON WORKMEN'S GOLF CLUB, INSTITUTED 1890.

*Number of Members*, 40. *Hon. Secretary*—H. L. Yielder.

By permission of the Tyneside Club the members are allowed to play over their course.

### SAFFRON WALDEN.

#### CHESTERFORD PARK GOLF CLUB, INSTITUTED OCTOBER 15TH, 1893.

The course, of nine holes, varying in length from 120 to 480 yards, is about two miles from Great Chesterford Station on the Great Eastern Railway's main line to Cambridge. The hazards are hedges, ditches, plantations, and artificial bunkers.

### ST. ABBS.

#### ST. ABBS GOLF CLUB, INSTITUTED JUNE, 1892.

*Entrance Fee*, Ten Shillings; *Annual Subscription*, Ten Shillings.

The course, of nine holes, is near the picturesque village of St. Abbs, Berwickshire, close to St. Abbs Head. Reston Station (N.B. Ry.) is six miles distant, but 'buses meet all trains. Visitors' charges: One shilling daily, two shillings and sixpence fortnightly, or five shillings monthly.

### ST. ANDREWS.

#### ROYAL AND ANCIENT GOLF CLUB OF ST. ANDREWS, INSTITUTED MAY 14TH, 1754.

*Entrance Fee*, 20l.; *Annual Subscription*, 3l.; *Number of Members*, 936 (exclusive of members abroad). *Captain*—Right Hon. Lord Blair Balfour (Lord Justice General). *Hon. Treasurer*—C. S. Grace, W.S. *Greenkeeper*—Tom Morris.

*Club Prizes*.—Silver Cross of St. Andrew (scratch), and Bombay Medal (scratch), on first Wednesday of May; Royal or King William IV. Medal (scratch) and Club Gold Medal (scratch), on last Wednesday



of September; George Glennie Medal (lowest combined scores at the two meetings); Calcutta Cup (handicap), first week in August; Queen Victoria Jubilee Vase (handicap), first week in September.

*Prize Winners in 1900.*—Silver Cross: J. L. Low, 83. Bombay Medal: C. Hutchings, 84. Royal Medal: H. C. Ellis, 82. Club Gold Medal: J. E. Laidlay, 83. George Glennie Medal: J. L. Low, 167. Calcutta Cup: S. H. Gollan (3). Jubilee Vase: P. G. M. Skene (6).

*Lowest Scratch Score in a Club Competition.*—78, by the late F. G. Tait, in September, 1894; and by J. E. Laidlay, in May, 1895.

*Green Records.*—72, by the late F. G. Tait and A. Kirkealdy. Par, 75.

The old course consists of eighteen holes, and the hazards are bunkers, the railway, the Swilcan burn, &c. The circuit is about three miles 1040 yards. The new course, of eighteen holes, is a little longer than the old one, the par being 78. It lies beyond the burn, between the old course and the sea. The hazards are bunkers and bents. The new course is open free of charge to visitors except during the months of July, August, and September. During these months the charges are two shillings and sixpence a day, eight shillings and sixpence a week, or 1*l.* a month. A third course of eighteen holes is in course of formation.

#### *Tariff for Caddies.*

1. During the months of July, August, and September:—1*s.* 6*d.* for each round or part of a round.

2. During the rest of year:—1*s.* 6*d.* for first round or part of a round, 1*s.* for second round or part of a round, and 1*s.* 6*d.* for each subsequent round or part thereof.

3. During the Spring and Autumn Meeting weeks, exclusive of the medal round:—2*s.* for each round or part of a round.

4. For the medal round, 5*s.*

5. For whole week, inclusive of the medal round, 25*s.*

*TARIFF FOR PROFESSIONALS.*—Playing with a member, 2*s.* 6*d.* for each round, or part of a round, and caddie's fee. Teaching a member, 2*s.* 6*d.* for each round or part of a round.

Members may make special arrangements for lengthened periods with registered caddies, provided the Club tariff be not exceeded.

The following are the rules for the regulation of play made by the Green Committee:—

1. When a Starter is employed he will be present from 9 a.m. till 5 p.m., and shall start the players in accordance with the times in the time-table, and with Rules No. 6 and 7.

2. Applications for starting must be made by card, which must be placed in the Starter's box, or in a box at the Post Office, not later than 5 p.m. on the previous day, and, for a Monday, not later than 5 p.m. on the previous Saturday. Application may also be made

by post cards or telegrams (addressed to "Starter, St. Andrews"), which will be treated in the same way as the cards. The cards, post cards, and telegrams shall each afternoon be mixed and balloted, and effect given to the hour applied for, in the order in which they come out at the ballot. Should the hour named be already taken, the nearest di-engaged one will be allotted, either before or after, as directed. On Thursday afternoons every fourth place, and on Saturday afternoons every second place shall be left vacant and not balloted for.

3. Applicants, whether singles or foursomes, must enter their opponents' names as well as their own on the cards, post cards, and telegrams. In the case of foursomes, three names shall be sufficient.

4. When the ballot is in force a list of the order of starting for each day will be posted at the Starter's box and at the Post Office on the previous evening about 6 o'clock.

5. Any party not ready to start immediately when its number is called loses its turn, and must wait for the first vacancy.

6. Players coming on the ground without a number shall have their names taken down by the Starter, and vacancies shall be allotted to them in the order of their arrival at the tee.

7. In the event of unpropitious weather, or other accidental circumstances, rendering it impossible to adhere to the time as entered in the list, the Starter is empowered to despatch matches in rotation by their numbers only, and the regulations as to time will be cancelled.

8. Any dispute which may arise must be left to the decision of the Starter.

9. A player without an opponent, or who is receiving instruction, cannot have a number allotted to him, nor can he be recognised as having any standing on the green.

10. A player who has his clubs carried for him, and whose caddie also plays in the game as his opponent, has no standing on the green.

11. When no Starter is employed, parties will start in the order of arrival at the tee.

12. No special arrangements will be made for stranger Clubs coming to St. Andrews for their Club competitions.

13. The Green Committee may make special arrangements for Medal days, Championships, and important local competitions.

Application cards can be had from the Starter, and are also to be found in the Club, at the different hotels, the various clubmakers' shops, and at the Post Office.

ST. ANDREWS GOLF CLUB, INSTITUTED SEPTEMBER 29TH, 1843.

*Entrance Fee*, Four Shillings and Sixpence; *Annual Subscription*, Five Shillings. *Number of Members*, 89. *Captain*—A. Strath. *Hon. Secretary*—A. Milne, 70, Argyle Street.

*Club Prizes.*—Spring Medal (scratch), May; Jubilee Cup (holes, handicap), June; Autumn Medal (scratch), October.

*Prize Winners in 1900.*—Spring Medal: W. Anderson, 81. Jubilee Cup: J. Anderson. Autumn Medal: J. Anderson, 80.

*Record Score in a Club Competition.*—75, by L. Auchterlonie, on May 11th, 1895.

## CLIFTON BANK GOLF CLUB.

Membership confined to pupils at Clifton Bank School.

## ST. ANDREWS GUILD GOLF CLUB.

The Captaincy is played for annually in May, and a Gold Medal monthly.

## ST. ANDREWS LADIES' GOLF CLUB, INSTITUTED PRIOR TO 1868.

*Entrance Fee*, Ten Shillings; *Annual Subscription*, Five Shillings. *Hon. Secretary*—Major J. H. How, Abbotsford Crescent, St. Andrews.

*Club Prizes.*—Spring and Autumn Medals; Monthly Medals; Tournament Medals; Challenge Putter; Tod Stewart Medal; Queen Victoria Jubilee Plate; Club Prizes (tournament).

The Club lease a portion of Pilmour Links, north-west of the Swilcan Burn, and the members only have a right to play golf there, though the green is otherwise open to the public. The green is terribly crowded during the Summer months. Members do not pay their subscriptions unless they are actually in St. Andrews. Visitors are not allowed to be introduced during August and September.

## ST. ANDREWS LIBERAL ASSOCIATION GOLF CLUB.

*Hon. Secretary*—J. Croll.

## MADRAS COLLEGE GOLF CLUB, REVIVED 1871.

Membership is confined to masters and pupils.

THISTLE GOLF CLUB, INSTITUTED OCT. 11TH, 1817, DIS-  
SOLVED JAN. 2ND, 1839; RECONSTITUTED JUNE 13TH, 1865.

*Entrance Fee*, Two Shillings and Sixpence; *Annual Subscription*, Four Shillings. *Number of Members*, 70. *Captain*—J. Ritchie. *Hon. Secretary*—J. Kirk, 33, Abbey-street.

*Prize Winners in 1900.*—Scratch Medal: F. McKenzie, 79 (after a tie). Silver Cross: B. Proudfoot, 111—30=81.

ST. ANDREWS UNIVERSITY GOLF CLUB, INSTITUTED 1854.

Membership is confined to present and past Students.

ST. RULE GOLF CLUB, INSTITUTED 1898.

*Entrance Fee*, Two Shillings and Sixpence; *Annual Subscription*, Ten Shillings; *Number of Members*, 27. *Captain*—Miss A. Grainger. *Hon. Secretary*—Miss Teskey, The St. Rule Club, St. Andrews.

*Prize Winners in 1900*.—Gold Medal: Mrs. J. B. Grimond, 93. Silver Medal: Miss Turner, 96. Club Prizes: Mrs. J. B. Grimond, Miss Turner, Miss Sandeman, Mrs. Fowler, Miss Hay.

*Record Score in a Club Competition*.—93, by Mrs. J. B. Grimond. Play takes place over the old course.

ST. SALVATOR'S SCHOOL GOLF CLUB.

Membership confined to pupils.

ST. ANDREWS CHILDREN'S GOLF CLUB, INSTITUTED 1888.

Only children between five and fourteen are eligible for membership. Tournaments are held in Spring and Autumn. The course consists of twelve holes.

**ST. ANDREWS** (NEW BRUNSWICK).

ALGONQUIN GOLF CLUB.

**ST. AUGUSTINE** (U.S.A.).

ST. AUGUSTINE GOLF CLUB (Florida), nine holes.

ST. AUGUSTINE COUNTRY CLUB, nine holes.

**ST. BOSWELLS.**

ST. BOSWELLS GOLF CLUB, INSTITUTED APRIL 3RD, 1899.

*Annual Subscription*, Seven Shillings and Sixpence; Ladies, Five Shillings. *Hon. Secretary*—J. Scott, Braeside, St. Boswells.

The course, of nine holes, stretches along the banks of the Tweed, about a mile and a half from the station (N.B. Ry.)—bus fare, sixpence. The hazards, in addition to the Tweed, are hedges, trees, and pools. The turf is good.

**ST. CLOUD (U.S.A.).**

ST. CLOUD GOLF CLUB (Minnesota), nine holes.

**ST. DAVIDS (U.S.A.).**

ST. DAVIDS GOLF CLUB (Penn.), eighteen holes.

**ST. FAGANS.**

ST. FAGANS PARK GOLF CLUB.

The course, of nine holes, at St. Fagans, Glamorganshire, is private.

**SAINTFIELD.**

SAINTFIELD GOLF CLUB, INSTITUTED MARCH, 1896.

*Entrance Fee*, Ten Shillings; *Annual Subscription*, Ten Shillings; *Ladies*, Five Shillings; *Number of Members*, 68. *Captain*—H. C. McCammon. *Hon. Secretary*—H. J. Press, The Lodge, Saintfield, Co. Down.

*Club Prizes*.—Graham Cup; Moore Cup; Ladies' Prize; Monthly Mixed Foursomes and Monthly Medal (handicap).

*Prize Winners in 1900*.—Graham Cup: S. Carlisle, 91. Moore Cup: H. J. Press, 91.

*Green Record*.—38, by J. McAvoy, in 1898,

The course, of nine holes, in the Rowallane demesne, is about half a mile from Saintfield Station. The turf is very good. There is a good hotel.

**ST. HELENS.**

ST. HELENS AND DISTRICT GOLF CLUB, INSTITUTED JUNE, 1891.

*Entrance Fee*, 1l. 1s.; *Annual Subscription*, 1l. 10s.; *Number of Members*, 100. *Captain*—T. Hammill. *Hon. Secretary*—Dr. F. D. Harris, Town Hall, St. Helens.

*Club Prizes*.—Glover Gold Medal (scratch), Owen Cup, Captain's Prize (handicap), and President's Prize (holes, handicap), Spring and Autumn.

*Prize Winners in 1900*.—Glover Medal: G. H. Walker. Owen Cup: W. J. Glover. Captain's Prize: G. A. Oppenheim. President's Prize: Dr. Unsworth.

The course, of nine holes, has recently been reconstructed and otherwise improved. It is laid out in Grange Park, halfway between St. Helens and Prescott. Electric cars run every ten minutes. The Club-house is at Grange Park Hotel.

### ST. JEAN DE LUZ.

ST. JEAN DE LUZ GOLF CLUB, INSTITUTED NOVEMBER, 1893.

*Subscriptions*:—Season, 40 francs; Month, 15 francs; Week, 5 francs; Day, 1 franc. Family not exceeding three: Season, 75 francs; Month, 30 francs; Week, 12 francs. (N.B.—Daily Tickets may be obtained at the Hotel d'Angleterre).

The course, of nine holes, is on the heights overlooking the Bay of Biscay, with a view over the Pyrenees to landward, and Biarritz and the Spanish coast to the left. St. Jean de Luz Station is within ten minutes' walk. There is a room for members at a house in the centre of the green. Players are requested to employ caddies wearing badges. The Hotel d'Angleterre is within half a mile of the green, and there are first-class hotels in the town.

### ST. JOHN (NEW BRUNSWICK).

ST. JOHN GOLF CLUB, INSTITUTED MAY, 1897.

*Annual Subscription*, \$10. *Hon. Secretary*—H. H. Hansard, 120, Prince William-street, St. John, New Brunswick.

The course, of nine holes, is about a quarter of a mile from the Union Depot Station. Visitors must be introduced by members.

### ST. JOHNSBURY (U.S.A.).

OLD PINE GOLF CLUB (Vermont), nine holes.

### ST. LOUIS (U.S.A.).

ST. LOUIS COUNTRY CLUB (Missouri).

ST. LOUIS FIELD CLUB, nine holes.

ALGONQUIN GOLF CLUB, nine holes.

GLEN ECHO COUNTRY CLUB.

**ST. MARGARET'S BAY.**

ST. MARGARET'S-AT-CLIFFE GOLF CLUB, INSTITUTED  
DECEMBER, 1899.

*Entrance Fee*, 11. 1s.; *Annual Subscription*, 11. 1s.;  
*Number of Members*, 92. *Captain*—A. Lane. *Hon.*  
*Secretary*—Dr. J. E. Pollard, Ridgway, St. Margaret's Bay.  
*Professional*—W. Heath.

*Green Record*.—39, by W. Heath (professional), in June, 1900.

The course, of nine holes, varying from 230 to 460 yards, is at St. Margaret's-at-Cliffe, about a mile and a half from Martin Mill Station (S.E. & C. Ry.); conveyances meet trains. There is plenty of accommodation.

**SAINTE-MARGUERITE.**

SAINTE-MARGUERITE GOLF CLUB, INSTITUTED 1890.

*Life Members*, 250 francs; *Entrance Fee*, 25 francs;  
*Annual Subscription*, 25 francs; *Temporary Subscriptions*:  
season, 40 francs; three months, 30 francs; one month,  
15 francs; one week, 5 francs. *Hon. Secretary*—C. M.  
Spiers, Hotel de la Plage, Sainte-Marguerite, par Pornichet,  
Loire Inférieure.

The Gold Medal is played for annually.

The links are the freehold property of three of the Life Members, who lease them to the Club at a nominal rental. The course, of nine holes, with ample space for extension to eighteen if desired, is within five minutes' walk from the Hotel de la Plage, and commands one of the finest views in France. A Club-house has been erected. Sainte-Marguerite is particularly suited for golfers in the early season by reason of the mildness of its climate and pine tree exhalations. Buses run regularly from Pornichet Station, two and a half miles distant.

**ST. MORITZ.**

ST. MORITZ GOLF CLUB, INSTITUTED 1891.

The course, of nine sporting holes, all short but one, is close to the Hotel Kulm, where first-rate accommodation is to be had.

**ST. NEOT'S.**

ST. NEOTS GOLF CLUB, INSTITUTED OCTOBER, 1890.

*Annual Subscription*, 11. 1s.; *Number of Members*, 30.  
*Captain*—P. C. Tomson. *Hon. Secretary*—A. B. Bracken-  
bury, St. Neot's.

*Club Prizes.*—Good Medal and Squire Bowl (handicap), March; Captain's Medal (scratch), October.

*Prize Winners in 1900.*—Squire Bowl: J. Squire. Captain's Medal: P. C. Tomson.

*Record Score in a Club Competition.*—85, by P. C. Tomson.

*Green Records.*—Professional, 36, by A. Smith, Carnoustie, December, 1896; Amateur, 38, by P. C. Tomson, January, 1897.

The course, of nine holes, with gravel pits, ditches, and the river for hazards, is a mile from St. Neot's Station (G.N.R.); bus fare, sixpence. The course is closed from April 15th to June 30th. There is excellent fishing close to the town. Visitors, 2s. 6d. a week, or 5s. a month.

## ST. NEOT'S LADIES' GOLF CLUB, INSTITUTED 1892.

*Entrance Fee*, Two Shillings and Sixpence; *Annual Subscription*, Ten Shillings and Sixpence; *Number of Members*, 30. *Hon. Secretary*—Mrs. P. C. Tomson, Monifieth, St. Neot's.

*Green Record.*—48, by Mrs. P. C. Tomson, October, 1896.

There is separate accommodation for the ladies in the St. Neot's G. C. pavilion.

## ST. PAUL (U.S.A.).

ST. PAUL TOWN AND COUNTRY CLUB (Minnesota), nine holes.

ROADSIDE GOLF CLUB, nine holes.

## ST. PETERSBURG.

MOURINO GOLF CLUB, INSTITUTED 1895.

*Number of Members*, 28; and 14 Ladies. *Hon. Secretary*—A. M. Marshall, care of Wm. Miller and Co., St. Petersburg.

*Club Prizes.*—Primrose Cup (scratch foursomes), May; Challenge Cup (scratch), September; Cattley Medal (handicap), May and September.

*Prize Winners in 1900.*—Primrose Cup: Primrose and Anderson. Challenge Cup: A. M. Marshall, 86. Cattley Medal: F. Marshall, 92-8=84; and M. W. Bray, 101-20=81. Mixed Foursomes: Miss B. Whishaw and F. Marshall, 103-3=100.

*Record Score in a Club Competition.*—86, by A. M. Marshall.

*Green Record.*—37, by Mr. A. M. Marshall, in 1897.



The course, of nine holes, mostly short, is at Mourino, a small village twelve miles from St. Petersburg. The soil is sandy, and the hazards are good natural bunkers. The Club-house is close to the course.

### **SALEM (U.S.A.).**

SALEM GOLF CLUB (Mass.), nine holes.

### **SALISBURY.**

SOUTH WILTS GOLF CLUB, INSTITUTED OCTOBER, 1894.

*Entrance Fee*, Five Shillings; *Ladies*, Two Shillings and Sixpence; *Annual Subscription*, Fifteen Shillings; *Ladies*, Five Shillings; *Number of Members*, 30. *Captain*—Rev. E. E. Dorling. *Hon. Secretary*—D. J. K. Macdonald, The Close, Salisbury.

*Club Prizes*.—Jubilee Cup (scratch), March; St. Andrew's Cup (handicap), December.

The course, of nine holes, is on the racecourse, and is one of the finest inland courses in the South of England. Cart tracks, roads, and whins are the principal hazards. Salisbury is four miles distant, and excellent accommodation can be had there.

There is also an eighteen-hole course belonging to Gen. Pitt-Rivers at Rushmore, near Salisbury. Blandford, nine miles distant, is the nearest station. The General kindly allows golfers to play on leaving their cards at Larmer Lodge, in which he has set apart a wing for their use.

### **SALISBURY (RHODESIA).**

SALISBURY GOLF CLUB.

### **SALTBURN.**

SALTBURN GOLF CLUB, INSTITUTED JULY 19TH, 1894.

*Annual Subscription*, 11. 1s.; *Ladies*, Ten Shillings and Sixpence; *Number of Members*, 105. *Captain*—J. F. Whitwell. *Joint Hon. Secretaries*—F. McBain and T. N. Muller, Saltburn. *Professional*—R. Collins, jun.

*Club Prizes*.—Bogey Prize, on second, and President's Cup (handicap), on third Saturday of each month. Holder of latter: T. M. Muller.

*Green Record.* 35, by J. French, on October 6th, 1899. Par, 32.

The course, of nine holes, varying in length from 181 to 334 yards, is on Hob Hill, about ten minutes' walk from Saltburn Station (N.E.Ry.). The hazards are grassy ravines, whins, hedges, and water. Visitors can drive from the station, or walk by the beach. There is a capital Club-house. Visitors' charges: 1s. a day or 5s. a week. Accommodation for visitors is excellent.

### **SALT LAKE CITY (U.S.A.).**

SALT LAKE COUNTRY CLUB (Utah), eighteen holes.

### **SAMADEN.**

ENGADINE GOLF CLUB, INSTITUTED JUNE, 1893.

*Annual Subscription*, 20 francs; Ladies, 15 francs;  
*Number of Members*, 130.

The course, of eighteen holes, is five minutes' walk from Samaden, and half an hour's drive from Pontresina and St. Moritz. The chief hazards are streams and dry watercourses. There is also a nine-hole course for ladies. Excellent accommodation is to be had at the Hotel Bernina, which adjoins the course. Visitors, 5 francs a week; Ladies, 3 francs.

### **SAN BERNARDINO (U.S.A.).**

SAN BERNARDINO GOLF CLUB.

### **SAN DIEGO (U.S.A.).**

SAN DIEGO GOLF CLUB (California), nine holes.

### **SANDBACH.**

SANDBACH GOLF CLUB, INSTITUTED OCTOBER 11TH, 1895.

*Annual Subscription*, 1l. 1s.; *Number of Members*, 40;  
*Captain*—L. Armistead. *Hon. Secretary*—H. N. Latham  
Wheelock-road, Sandbach.

The course, of nine holes, varying in length from 135 to 352 yards (par, 32), is about two miles from Sandbach Station. The hazards are trees, hedges, brooks, rabbit scrapes, a cart track, and a pond.

## SANDWICH.

ST. GEORGE'S GOLF CLUB, INSTITUTED MAY 23RD, 1887.

*Entrance Fee*, 15l. 15s.; *Provisional Members*, 10l. 10s.; *Annual Subscription*, 3l. 3s.; *Number of Members*, 500 Ordinary, and 200 Provisional. *Captain*—S. S. Schultz. *Secretary*—W. R. Richardson, St. George's Golf Club, Sandwich. *Professional*—T. Vardon. *Greenkeeper*—R. Hunter.

*Club Prizes*.—Schultz Medal (two best aggregate scratch scores of the Spring and Autumn Meetings), Lamb Memorial Medal (best scratch score of the year); Spring Meeting—April 6th, 8th, 9th, and following days, Sidgwick Cup (handicap foursomes); April 6th and 8th, Cinque Ports Gold Medal (scratch, best score of either day), and Mills Cup aggregate (handicap); April 6th, Club Memento (handicap); April 8th, Spring Medal (scratch) and Saunders Bowl (handicap). May 30th, St. George's Champion Grand Challenge Cup (scratch), two rounds of the links (open to all Amateur Golfers). Whitsuntide Meeting—Summer Cup (holes, handicap). Autumn Meeting—October 12th, Franklin Adams Gold Medal (scratch) and Sandwich Corporation Cup (handicap); October 14th, Club Mementos (scratch and handicap). Monthly Medal (handicap) on second Saturday of each month, excluding Saturdays of Spring and Autumn Meetings.

*Prize Winners in 1900*.—Cinque Ports Gold Medal: F. H. A. Booth won after a tie with C. E. Hambro. Spring Medal: F. H. A. Booth, 87. Sidgwick Cup: F. C. Speed and C. E. Hambro. Mills Cup: L. J. Baker, 99-14=85, 100-12=88=173. Saunders Bowl: Col. Crookenden, 92-8=84. Club Spring Memento: L. J. Barker, 99-14=85. Whitsuntide Prize: C. A. W. Cameron. Captain's Medal: Capt. G. L. Austin, 84+87=171. Franklin Adams Medal: W. Carr, 83. Club Autumn Memento (scratch): S. Mure Fergusson, 86; (Handicap): Capt. G. L. Austin, 87-1=86. Lamb Memorial Medal: W. Carr, 83. St. George's Vase: R. Maxwell, Tantallon G.C., 77+78=155. Sandwich Corporation Bowl: Capt. Austin, 87-1=86, after a tie with W. Carr and D. S. Hindmarsh.

*Record Score in a Club Competition*.—78, by A. D. Blyth, on October 19th, 1896; and by C. E. Hambro, on June 9th, 1897.

*Green Records*.—Professional, 72, by T. Vardon, in 1900; Amateur, 76, by the late F. G. Tait, on June 6th, 1899. Par, 75.

For a capital description of the links, which consist of eighteen holes of a most sporting character, see the ANNUAL for 1888-9. See also the special article, "Sandwich," in Vol. VIII. Sandwich is one of the five courses upon which the Open and Amateur Championships are held. Sandwich Station (S.E.R.) is within one mile and a half from the links. Cabs meet every train, and there is also a 'bus. The Bell Hotel has every convenience for visitors, and is strongly recommended.

**SAN FRANCISCO** (U.S.A.).

SAN FRANCISCO GOLF CLUB (California), nine holes.

The course, of nine holes, is to the west of Presidio.

**SAN JOSE** (U.S.A.).

LIND VISTA GOLF CLUB (California), nine holes.

**SAN MATEO** (U.S.A.).

SAN MATEO GOLF CLUB (California), nine holes.

**SAN RAFAEL** (U.S.A.).

SAN RAFAEL GOLF CLUB (California), nine holes.

**SANTA ANA** (U.S.A.).

SANTA ANA GOLF CLUB (California).

**SANTA BARBARA** (U.S.A.).

SANTA BARBARA GOLF CLUB (California).

**SANTA CRUZ** (U.S.A.).

SANTA CRUZ GOLF CLUB (California), eighteen holes.

**SANTA MONICA** (U.S.A.).

SANTA MONICA GOLF CLUB (California), nine holes.

NORTH SIDE GOLF CLUB, nine holes.

**SANTA PAULA** (U.S.A.).

SANTA PAULA GOLF CLUB (California), nine holes.

**SAUNTON.**

SAUNTON GOLF CLUB, INSTITUTED MAY, 1897.

*Entrance Fee, 11. 1s.; Annual Subscription, Ten Shillings and Sixpence; Green Money, Five Shillings (men only).*

The course, at present a nine-hole one, but eventually to be extended to eighteen holes, is at the back of the sandhills, and about a mile from the sea. The greens are good, and there are natural hazards and bunkers. Braunton Station (G.W.R. and L. and S.W.R.) is about two miles distant. Conveyances ply to the Club-house, which contains stabling, bicycle house, gentlemen's room, ladies' room, &c. A first class boarding house (Preston House), the Saunton Bay Hotel, and several good lodging houses supply accommodation at very reasonable rates. There are miles of sand for children, and good bathing and fishing free. Saunton is about seven miles from Barnstaple, with a capital bicycle road. The links are within easy distance of the Royal North Devon links, Westward Ho! Visitors may play on payment of 1s. a day, or 5s. a week. Persons staying in Saunton have the privilege of playing for a fortnight for 5s. Tickets to be obtained at the Club-house.

### **SAVANNAH (U.S.A.).**

SAVANNAH GOLF CLUB (Georgia), nine holes.

### **SAYBROOK (U.S.A.).**

FENWICK GOLF CLUB (Connecticut), nine holes.

### **SCARBOROUGH.**

SCARBOROUGH GOLF CLUB, INSTITUTED MAY, 1891.

*Entrance Fee*, 2l. 2s.; *Annual Subscription*, 2l. 2s.;  
*Number of Members*, 250. *Captain*—F. Bedwell. *Hon.*  
*Secretary*—E. H. Gawne, 32, Queen-street, Scarborough.  
*Professional*—H. Vardon.

*Green Records*.—Professional, 69, by H. Vardon; Amateur, 72, by C. G. Broadwood. Par, 70.

The course, of eighteen holes, is within three minutes' walk of Ganton Station, and the North-Eastern Railway run convenient trains to and from Scarborough, a distance of nine miles. The hazards are natural sand bunkers, plantation, ditches, and whins. The Club-house affords ample accommodation for visitors, who may become members on payment of two shillings and sixpence per day, seven shillings and sixpence per week, or 1l. 5s. per month.

### **SCARBOROUGH LADIES' GOLF CLUB.**

*Entrance Fee*, 1l. 1s.; *Annual Subscription*, 1l. 1s.

A branch of the men's Club, but with a separate course of eighteen holes.

**SCHEVENINGEN (HOLLAND).****ORANGE GOLF CLUB.****SCHIEHALLION.**

A course was opened in 1891. The hazards are burns, heather, &c.

**SCORTON.**

WYRESDALE GOLF CLUB, INSTITUTED MAY, 1892.

*Entrance Fee, 11. 1s.; Annual Subscription, 11. 1s.*

The course, of nine holes, is about fifteen minutes' walk from Scorton station. The hazards are hedges, rushes, gorse, a ravine, and the mill stream, which is crossed twice.

**SCRANTON (U.S.A.).**

SCRANTON GOLF CLUB (Pennsylvania), eighteen holes.

**SEAFORD.**

SEAFORD GOLF CLUB, INSTITUTED SEPTEMBER, 1887.

*Entrance Fee, 5l. 5s.; Annual Subscription, 2l. 2s.;  
Number of Members, 350 Captain—W. H. Horsley.  
Secretary—G. Multeau, Bay Rooms, Seaford. Professional  
—J. White (till October), afterwards T. Yeoman.*

*Club Prizes.*—Scratch—Fowlie Gold Medal, Whitsuntide; Jubilee Gold Medal, Autumn. Handicap—Turner Cup, Easter; Club Cup, Whitsuntide; Austen Leigh Cup (Bogey), Summer; Foursomes, Nugent Bowl, and Junior Cup, Autumn.

*Prize Winners in 1900.*—Fowlie Medal: A. W. Murray, 176. Jubilee Medal: H. R. L. Dyne, 82. Whitsuntide Cup: J. M. R. Francis, 164 (net). Turner Cup: F. Easterbrook. Austen Leigh Cup: G. Gordon. Victoria Vase: T. Cavanagh. Nugent Bowl: F. C. B. Welch. Junior Cup: W. G. Granet. Foursomes: A. W. Murray and H. R. L. Dyne.

*Green Record.*—Professional, 67, by J. White, in September 1898; Amateur, 68, by the late Capt. G. Nugent, July, 1896.

The course, of eighteen holes, is about three miles in length. The hazards consist of sand bunkers, gorse, a pond, roads, &c. The turf is excellent, whilst the putting greens are large, varied, and exceptionally true. There is a good pavilion on the links, as well as Club-rooms, with billiard room, &c., at the Bay Hotel, within two minutes' walk from the station. Seaford is under two hours' railway

journey from London Bridge or Victoria, and the links about a quarter of an hour's walk from the station. The L.B. and S.C. Railway Company make a reduction of about 25 per cent. on fares to members. A green fee of ten shillings per week is charged to members of other Golf Clubs, and 2s. per day for subsequent successive days. Good accommodation is to be had at the various hotels and lodging houses.

### SEAFORD LADIES' GOLF CLUB, INSTITUTED APRIL, 1895.

*Entrance Fee*, Ten Shillings and Sixpence; *Annual Subscription*, 1l. 1s.; *Number of Members*, 95. *Captain*—Miss Danby. *Hon. Secretary*—Mrs. A. Jack, The Crouch, Seaford.

*Record Score in a Club Competition*.—66, by Miss Gilroy, in 1897.

The course, of nine holes, some of which are over 150 yards in length, adjoins the men's. The hazards are gorse, a pond, and made bunkers. There is a commodious pavilion. A green fee of five shillings per week is charged lady visitors (introduced), who may, however, play two days free. Members and temporary members are allowed to play on the men's links, except on Saturdays and competition days. Application for permission must be made in writing through the Hon. Sec. of the Ladies' Club.

### SEASCALE.

#### SEASCALE GOLF CLUB, INSTITUTED JANUARY, 1893.

*Entrance Fee*, 1l. 1s.; *Annual Subscription*, 1l. 1s.; *Number of Members*, 160. *Captain*—G. S. Wilson. *Hon. Secretary*—T. H. Coward, Silcroft, Carnforth. *Professional*—C. C. Anderson.

*Green Record*.—83, by G. Briggs, in August, 1900.

The course, of eighteen holes, varying in length from 112 to 500 yards (par, 72), is about five minutes' walk from Seascale Station (Furness Railway). The view from the links embraces the whole range of the Cumberland Mountains, the Isle of Man, and the South of Scotland. The links adjoin the sea, and there is splendid bathing to be had. There is an excellent hotel and numerous lodging houses, but in August it is difficult to get rooms. The playing charges for visitors are two shillings a day, five shillings a week, or fifteen shillings a month; family tickets, fifteen shillings a month for the first member, and ten shillings a month for every other member.

**SEATON.**

**AXE CLIFF GOLF CLUB, INSTITUTED FEBRUARY, 1894.**

The course consists of eighteen holes, and the hazards are hedges, walls, banks, pits, &c. It is about a quarter of a mile from Seaton Station (L. and S.W.R.), and there is plenty of accommodation. Visitors, one shilling a day, five shillings a week, or 1l. a month.

**AXE CLIFF LADIES' GOLF CLUB.**

A branch of the men's Club.

**SEATON CAREW.**

**SEATON CAREW GOLF CLUB, INSTITUTED 1874.**

*Entrance Fee, 3l. 3s.; Annual Subscription, 2l. 2s.;  
Number of Members, 148. Hon. Secretary—T. Danby,  
Seaton Carew, R.S.O. Professional—J. Kay.*

*Club Prizes.* Scratch prize for eight best scores made in any of the Club's medal competitions during the year; Gray Trophy (handicap) on first Saturday of February, April, June, August, October, and December; Club Cup (handicap), on third Saturday of January, March, May, July, September, and November; Calcutta Cup (handicap) and Foursomes, Spring; Thompson Medal (handicap), thirty-six holes, July 13th; Bogey Competitions, February, April, June, August, October, and December.

*Record Score in a Club Competition.*—76, on July 15, 1899, by G. Pyman.

*Green Records.*—Professional, 70, by J. Kay, Oct. 26, 1899; Amateur, 76, by G. Pyman, as above. Par, 68.

The course is an excellent one of eighteen holes, varying in length from 136 to 492 yards, and the Club-house is about a mile from Seaton Carew Station, on the Stockton and Hartlepool Branch of the North-Eastern Railway, reached by express train from Darlington and Newcastle in an hour to an hour and a half. The Seaton Hotel is close to the links, and there is a comfortable hotel known as Mrs. Wood's Private Hotel. There are also many lodging houses. The bathing facilities are excellent, and there are fine sands.

**SEATTLE (U.S.A.).**

**SEATTLE GOLF CLUB (Washington), nine holes.**

**SECUNDERABAD.**

**SECUNDERABAD GYM KHANA GOLF CLUB, INSTITUTED SEPTEMBER, 1883.**



**SELANGOR.**

SELANGOR GOLF CLUB, INSTITUTED MARCH, 1893.

*Entrance Fee*, \$5; *Monthly Subscription*, \$1.50.

The course, of nine holes, varying in length from 197 to 419 yards (par, 35), is one mile from Kuala Lumpur Station.

**SELKIRK.**

SELKIRK GOLF CLUB, INSTITUTED MAY 17TH, 1883.

*Entrance Fee*, Five Shillings; Working Men, Two Shillings and Sixpence; *Annual Subscription*, Ten Shillings; Working Men, Five Shillings; *Number of Members*, 160. *Captain*—J. Buckham. *Hon. Secretary*—R. J. Scott, Commercial Bank, Selkirk. *Professional*—W. Wilson.

*Club Prizes*.—Scratch: Championship Shield and Muir Trophy (for runner-up), July; Paterson Medal, June. Handicap: Mackintosh Cup, May and September; Turnbull Medal, August.

*Prize Winners in 1900*.—Shield: T. Brown. Muir Trophy: A. Stavert. Paterson Medal: W. Wilson, 84. Mackintosh Cup: T. Wilson. Turnbull Medal: J. Beattie, 83.

*Record Score in a Club Competition*.—74, by J. Hardie, October 1st, 1898.

*Green Records*.—36, by the late W. Campbell (professional). Par, 34.

The course, of nine holes, varying from 100 to 355 yards, is a little over a mile from the station. There is good accommodation for visitors, who may have the use of the Club-house on payment of two shillings and sixpence per week, or shorter period.

**SETTLE.**

SETTLE GOLF CLUB, INSTITUTED OCTOBER 16TH, 1895.

*Entrance Fee*, 1l. 1s.; *Annual Subscription*, 1l. 1s.; *Number of Members*, 80. *Captain*—P. Bearcroft. *Hon. Secretary*—C. A. L. Swale, The Lodge, Settle.

*Green Record*.—32, by Dr. A. C. Houston.

The course, of nine holes, varying in length from 125 yards to 300 yards, is one mile from Settle and Giggleswick Stations (M. Ry.). It lies at the foot of the famous Giggleswick Scaurs, which rise to a

height of 1000 feet above sea level. There are a number of natural hazards. Visitors may play on payment of a small fee. There are two hotels in Settle, and one in Giggleswick.

GIGGLESWICK GRAMMAR SCHOOL GOLF CLUB.

**SEVENOAKS**

WILDERNESSE GOLF CLUB.

The Club is a small one, and the course in Lord Hillingdon's Park is strictly private.

**SHANDON.**

There is a golf course of nine holes in connection with the Shandon Hydropathic Establishment, Gare Loch. It is laid out on the hill pasture land behind the Hydropathic, and the hazards are fences, a burn, the railway, heather, &c. The par of the round is 31, the longest hole being 400 yards, and the shortest an easy iron shot.

**SHANGHAI.**

SHANGHAI GOLF CLUB.

**SHAP WELLS.**

SHAP WELLS GOLF CLUB, INSTITUTED 1896.

The course, of nine holes, is close to the Shap Wells Hotel.

**SHARON (U.S.A.).**

SHARON GOLF CLUB (Mass.).

**SHAWFORD.**

TWYFORD AND SHAWFORD GOLF CLUB, INSTITUTED  
MAY 21ST, 1890.

*Entrance Fee, 2l. 2s.; Annual Subscription, 2l. 2s.;  
Hon. Secretary—Gen. G. A. Laughton, Mount Pleasant,  
Shawford, Hants.*

The course, of twelve holes, six of which are played twice to make up the round of eighteen, is close to Shawford Station (L. and S.W.R.). The Club-rooms are in the Bridge Inn, also close to the station, where there is good accommodation.

## TWYFORD AND SHAWFORD LADIES' GOLF CLUB.

*Entrance Fee*, Ten Shillings and Sixpence; *Annual Subscription*, Ten Shillings and Sixpence. *Hon. Secretary*—Gen. G. A. Laughton.

*Club Prizes*.—Monthly Medal, and special prizes twice a year.

The ladies play over the men's course, but from shorter tees. They have a separate Club-room.

## SHEFFIELD.

## SHEFFIELD AND DISTRICT GOLF CLUB, INSTITUTED OCTOBER, 1891.

*Entrance Fee*, 3*l.* 3*s.*; *Annual Subscription*, 2*l.* 2*s.*; *Number of Members*, 300. *Captain*—R. Benson. *Hon. Secretaries*—J. G. Ronksley and G. Denton, 52, Bank-street, Sheffield. *Professional*—J. Forrest.

*Club Prizes*.—Galway Cup, April; Jessop Cup (Bogey handicap), April and October; Gold Medal (scratch), May; Ronksley Prize; Monthly Medals (first and second class); Captain's Prize; Bogey Prize.

*Green Records*.—Professional, 75, by H. Vardon, in May, 1899; Amateur, 79, by Rev. F. W. Eddison, on June 4th, 1900. Par, 71.

The course, of eighteen holes, varying in length from 110 to 490 yards, is on Lindrick Common, about fifteen miles from Sheffield, and three and a half from Worksop. Shireoaks Station is about a mile from the Club-house. The hazards consist of ponds, quarries, roads, fences, and whins. Visitors may be introduced for seven days in one year without payment. For any longer period the sum of five shillings per week or part of a week, or ten shillings and sixpence a month is charged.

## SHEFFIELD AND DISTRICT LADIES' GOLF CLUB, INSTITUTED OCTOBER, 1892.

*Entrance Fee*, 1*l.* 1*s.*; *Annual Subscription*, 1*l.* 1*s.* *Hon. Secretary*—Miss E. Steel, Woodsetts Vicarage, Worksop.

A branch of the men's Club.

## ABBEYDALE GOLF CLUB, INSTITUTED MARCH 2ND, 1897.

*Entrance Fee*, 2*l.* 2*s.*; *Annual Subscription*, 1*l.* 11*s.* 6*d.*

The course, of nine holes, varying in length from 145 to 410 yards (par, 35), is three miles from Sheffield, and close to Abbeydale Station

(M. Ry.). The hazards are a stream, ponds, walls, hedges, ditches, roads, plantations, &c. The first tee is close to the Club headquarters in the Abbeydale Station Hotel. Visitors, two shillings and sixpence a week.

#### HALLAMSHIRE GOLF CLUB, INSTITUTED APRIL, 1897.

*Entrance Fee, 3l. 3s.; Annual Subscription, 2l. 2s.*

The course, of eighteen holes, varying in length from 152 to 440 yards (par, 71), is at Sandygate, four miles from Sheffield Station. A bus runs to within a mile of the Club-house.

#### HALLOWES GOLF CLUB, INSTITUTED 1896.

*Annual Subscription, 2l. 2s.; Number of Members, 100.*  
*Captain—J. Whitaker. Hon. Secretary—E. J. Bedford, 72,*  
*Broomgrove-road, Sheffield. Professional—W. T. Jefferies.*

*Club Prizes.*—Whitaker Cup (36 holes, Bogey), April and October; Monthly Medals (first and second classes); Gold Medal (scratch); Handicap and Bogey Aggregate Prizes; Evening Competition, &c.

*Record Score in a Club Competition.*—81, by J. Whitaker and J. H. Harrison, jun., in July, 1900.

*Green Records.*—Professional, 70, by W. T. Jefferies, on September 6th, 1900; Amateur, 81, as above. Par, 68.

The course, of eighteen holes, varying in length from 102 to 418 yards, is about a mile from Dronfield Station (M.R.), which is about six and a half miles south of Sheffield. The hazards are ponds, walls, hedges, gorse, and roads. A comfortable Club-house adjoins the course. Visitors, two shillings and sixpence a week, or five shillings a month.

### SHEPTON MALLET.

#### MENDIP GOLF CLUB, INSTITUTED OCTOBER 15TH, 1895.

The course, of nine holes, varying in length from 138 to 334 yards, is one mile from Shepton Mallet Station (M.R.). The hazards consist of a hedge and ditch, which are brought into play six times.

### SHERBORNE.

#### BLACKMORE VALE GOLF CLUB, INSTITUTED JANUARY, 1894.

*Entrance Fee, 1l.; Annual Subscription, 2l. playing members; 1l. others.*

The course, a somewhat hilly one, of nine holes, is about a mile and a half from Sherborne Station (L. and S.W.R.). The hazards are hedges, roads, furze, and banks.

**SHERBROOKE (CANADA).****SHERBROOKE GOLF CLUB.****SHERINGHAM.**

**SHERINGHAM GOLF CLUB**, INSTITUTED DECEMBER, 1891.

*Entrance Fee*, 2l. 2s.; *Annual Subscription*, 2l. 2s.;  
*Number of Members*, 316. *Captain*—R. W. Ketton. *Hon.*  
*Secretary*—H. R. Johnson, Morris-street, Sheringham.  
*Professional*—W. T. Macdonald.

The course, of eighteen holes, is close to the station. The hazards are bunkers, whins, hedges, ditches, &c. There are good hotels within 100 yards. Sheringham is a picturesque Norfolk fishing village, four miles west of Cromer, and standing some 200 feet above sea level, with a cliff almost perpendicular.

**SHERINGHAM LADIES' GOLF CLUB.**

*Hon. Secretary*—Mrs. H. Stopford.

**SHETLAND.**

**SHETLAND GOLF CLUB**, INSTITUTED AUGUST, 1891.

*Annual Subscription*, Twelve Shillings and Sixpence;  
*Ladies*, Ten Shillings.

There are two greens—the one of nine holes on the Island of Bressay, about a mile by boat from Lerwick, and the other, of six holes, at Annabrag, five minutes' walk from the town. The par score for the Annabrag course is 19, and the hazards are a cemetery, walls, ditches, the coastguard inclosure, and the sea. A 2s. 6d. subscription entitles visitors to play for a month. There is good hotel and private lodging accommodation in Lerwick, and excellent bathing, boating, fishing, and driving, all at moderate prices. During the middle of Summer there is practically no night. Lerwick is reached by steamer from Aberdeen in sixteen hours.

**SHIPLEY.**

**SHIPLEY GOLF CLUB**, INSTITUTED DECEMBER 23RD, 1896.

*Entrance Fee*, 1l. 11s. 6d.; *Annual Subscription*, 1l. 11s. 6d.; *Number of Members*, 130. *Captain*—R. Denison. *Hon. Secretary*—G. H. Boardman, 1, Woodview, Manningham, Bradford. *Professional*—H. Loveridge.

*Prize Winner in 1900.*—Ayrton Gold Medal: J. E. Parker, 94—11—83.

*Green Records.*—Professional, 66, by T. G. Renouf; Amateur, 77, by E. R. Wethey.

The course, of eighteen holes, is on a slope overlooking a portion of the Ayr Valley to the west of the town. Bradford is distant three miles, Saltair Station (Mid. Ry.) a mile, and the tramway terminus at Saltair is within five minutes' walk of the Club-house. The hazards are plantations, walls, hedges, and marshy ground.

## SHIPLEY LADIES' GOLF CLUB.

*Number of Members*—40.

A branch of the men's Club.

## SHISKINE.

SHISKINE GOLF CLUB, INSTITUTED JUNE 12TH, 1896.

*Entrance Fee*, Ten Shillings; *Annual Subscription*, Ten Shillings. *Captain*—W. Brown. *Hon. Secretary*—R. T. Irvine, The School House, Shiskine, Arran.

*Prize Winners in 1900.*—Graham Muray Medal: D. Macpherson, 91. Boyd Medal: J. Anderson, Edinburgh, 92. Captain's Medal: J. Pollock, Selkirk, 89.

*Record Score in a Club Competition.*—81, by D. Macpherson, December 31st, 1900.

*Green Record.*—38.

The course, of nine holes, stretches along the shore from Blackwaterfoot to Drummadoon Point. The turf is of best seaside quality, and the hazards are natural sand bunkers. The view from the links is lovely, embracing, as it does, Goatfell and the Mull of Kintyre. A hotel has been built close at hand, and there is another at Shedog, about two miles inland. A bus runs twice daily from Brodie, and there is also one from Machrie Bay, where the steamer calls daily. Visitors, one shilling a day, two shillings and sixpence a week, or six shillings a month.

## SHOEBURYNES.

SHOEBURYNES GOLF CLUB, INSTITUTED JULY, 1884.

The Club is limited to Royal Artillery Officers and their friends. The course, of nine holes, is laid out between the cricket ground and the sea, and the hazards are ditches, bushes, and bunkers.

## SHOTLEY BRIDGE.

SHOTLEY GOLF CLUB, INSTITUTED DECEMBER 1ST, 1893.

The course, of nine holes, is two miles from Shotley Bridge (N.E.R.).

**SHOTTS.**

SHOTTS GOLF CLUB, INSTITUTED DECEMBER 13TH, 1895.

*Annual Subscription*, Ten Shillings; *Number of Members*, 30. *Captain*—J. Somerville. *Hon. Secretary*—J. Smith, The Bank, Shotts.

The course, of nine holes, is a mile from Shotts Station (Cal. Ry.).

**SHREWSBURY.**

SHREWSBURY GOLF CLUB, INSTITUTED MARCH 9TH, 1891.

*Entrance Fee*, 1*l.* 1*s.*; *Annual Subscription*, 1*l.* 1*s.*; Ladies, Ten Shillings and Sixpence; Family Tickets, 2*l.* 2*s.*

The course, of nine holes, varying in length from 90 to 450 yards, is at Meole Brace, about a mile and a quarter from Shrewsbury Station. The chief hazards are hedges. There is a pavilion, and an inn is also close at hand. Visitors (introduced) are charged one shilling per day, two shillings and sixpence per week, or five shillings per month.

**SIDCUP.**

SIDCUP GOLF CLUB, INSTITUTED OCTOBER, 1891.

*Entrance Fee*, 2*l.* 2*s.*; Ladies, 1*l.* 1*s.*; *Annual Subscription*, 3*l.* 3*s.*; Ladies, 1*l.* 1*s.*

The course, of nine holes, is about a mile from Sidecup (S.E.R.).

**SIDMOUTH.**

SIDMOUTH GOLF CLUB, INSTITUTED OCTOBER 18TH, 1889.

*Entrance Fee*, 1*l.* 1*s.*; *Annual Subscription*, 1*l.* 1*l.* 6*d.*; *Number of Members*, 42. *Hon. Secretary*—Dr. G. A. Leon, Sidmouth.

The course, of nine holes, varying in length from 140 to 340 yards, is about a mile from Sidmouth, and has as hazards gorse bushes, rushes, hedges, marshy ground, &c. Visitors one shilling a day, five shillings a week, seven shillings and sixpence a fortnight, or ten shillings and sixpence a month. There is excellent hotel and other accommodation. Sidmouth is one of the most perfectly sheltered places in England.

**SIMCOE (CANADA).**

SIMCOE GOLF CLUB (Ontario).

**SINGAPORE.**

SINGAPORE GOLF CLUB, INSTITUTED JANUARY 30TH, 1891.

*Number of Members*, 165. *Hon. Secretary*—J. Campbell, Singapore.

*Prize Winners in 1900*—Championship: Dr. Fowle. Monthly Medal: Hon T E Earle.

*Green Record*.—36, by H. Vade, August 28th, 1897.

The course, of nine holes, is on the racecourse, twenty minutes' drive from town. The length of course is about 2300 yards, the longest hole being 415 yards.

SEPOY LINES GOLF CLUB, INSTITUTED JUNE, 1894.

*Entrance Fee*, \$10, *Subscription*, \$1 monthly; *Number of Members*, 85. *Hon. Secretary*—J. E. P. Wolfstan, Government-hill, Singapore.

*Club Prizes*.—Championship Gold Medal; Monthly Medal.

*Green Record*.—35, by Major Jones.

The course consists of nine holes, the circuit being 2600 yards.

**SIOUX CITY (U.S.A.).**

SIOUX CITY GOLF CLUB (Iowa), nine holes,

**SIOUX FALLS (U.S.A.).**

SIOUX FALLS GOLF CLUB (Dakota).

**SKEGNESS.**

SEACROFT GOLF CLUB, INSTITUTED 1900.

*Hon. Secretary*—R. H. Ferguson, Villa St. Clair, Skegness.

The course, of eighteen holes, laid out by W. Fernie (Troon), extends to nearly 6000 yards, and will in time become one of the best in the country.

**SKELMORLIE.**

SKELMORLIE GOLF CLUB, INSTITUTED SEPTEMBER 11TH, 1891.

*Entrance Fee*, 11. 1s.; *Ladies*, Seven Shillings and Sixpence; *Annual Subscription*, 11. 1s.; *Ladies*, Seven Shillings and Sixpence.



The course, of twelve holes, is on the farm of Beithglass. The greater part is hilly, but the pasture is very old and firm. The nearest station is at Wemyss Bay, about a mile distant. Wemyss Bay Hydropathic is within a quarter of a mile of the green, and there is an excellent hotel in Wemyss Bay.

### SKIPTON.

CRAVEN GOLF CLUB, INSTITUTED SEPTEMBER, 1892.

*Annual Subscription, 1l. 1s.*

The course, of nine holes, is about a mile and a quarter from Skipton Station, on Midland main line. There is a good hotel in Skipton.

### SLIGO.

COUNTY SLIGO GOLF CLUB, INSTITUTED OCTOBER, 1894.

*Entrance Fee, 1l. 1s.; Annual Subscription, 1l. 1s.; Ladies, Ten Shillings and Sixpence; Number of Members, 120, and 50 Ladies. Captain—Lieut.-Col. Campbell. Hon. Secretary—H. C. Perry, Sligo.*

*Club Prizes—Campbell Cup (holes), open to members of recognised Golf Clubs, August; Combe Cup (handicap), June and December.*

*Prize Winners in 1900.—Combe Cup: R. P. Chambers; L. P. Vernon. Campbell Cup: R. P. Chambers.*

The course, of nine holes (par, 38), is at Rosses Point, five miles from Sligo, where there is very good hotel accommodation, and very fair rooms can also be had at Rosses Point. The links abound in natural hazards, and the scenery and air are unrivalled. During the season, from May to October, public cars run at regular hours. Visitors introduced can play on payment of one shilling per day, and two shillings and sixpence per week; and non-playing visitors desiring the use of Club-house only are charged five shillings per month.

### SOLIHULL.

ARDEN GOLF CLUB, INSTITUTED 1891.

*Entrance Fee, 2l. 2s.; Annual Subscription, 2l. 2s.; Number of Members, 50 (the limit). Hon. Secretary—A. G. Tonks, Solihull. Professional—W. Whiting.*

The course, of nine holes (par, 33), is close to Solihull Station (G.W. Ry.), about six miles from Birmingham, and the hazards consist of ditches, pools, trees, hedges, and gorse. Visitors may play on payment of one shilling per day.

**SOMERSET** (SOUTH AFRICA).

SOMERSET EAST GOLF CLUB.

**SOMERSET** (U.S.A.).

FALL RIVER GOLF CLUB (Mass.), nine holes.

**SOMERVILLE** (U.S.A.).

HITORMISSIT GOLF CLUB (Mass.).

**SORRENTO.**

SORRENTO GOLF CLUB, INSTITUTED MAY, 1895.

The course, of nine holes, is on an undulating plateau, about a mile long, covered with strong short-cropped grass, and, though hazards are scarce the course is by no means an easy one. The site is one of the most picturesque in Southern Italy, commanding, as it does, a magnificent view of the two seas and of the marvellously beautiful coasts of Naples, Vesuvius, Ischia, Capri, and Salerno. The height above sea level is from 1600ft. to 1700ft., and, though the pull-up from Sorrento is a long one, a pleasant residence can be found for any golf-playing visitors who require a few weeks in the most salubrious air which the Mediterranean coasts afford in the suburban township of St. Agata, where cheap lodgings and board are always obtainable, and which is situated on the ridge, within a few minutes' walk of the course. In any case, however, the ascent can be made on donkey-back, if the donkey be a good one, in less than three-quarters of an hour from Sorrento itself. In October and November, and again from March to June, the climate is very enjoyable, and, owing to the almost insular position of the Sorrento hills, is cooler and fresher than that of any place in Continental Italy.

**SOUND BEACH** (U.S.A.).

INNIS ARDEN GOLF CLUB (Connecticut), nine holes.

**SOURABAYA** (JAVA).

SOURABAYA GOLF CLUB.

**SOUTHAMPTON.**

SOUTHAMPTON GOLF CLUB, INSTITUTED JULY 1st, 1894.

*Entrance Fee*, Ten Shillings; *Annual Subscription*, 1l.;  
*Number of Members*, 60. *Captain*—Capt. Corso Scott,  
 R.E. *Hon. Secretary*—Major R. W. Heatheote, Woodside,  
 Cavendish-grove, Southampton.

*Prize Winners in 1900.*—G. S. Waterlow, 88; C. P. Clayton, 90; J. L. Hill, four down; J. D. Dickson, five down.

*Record Score in a Club Competition.*—87, by Capt. Corse Scott.

*Green Record.*—37, by H. MacAllan, in April, 1897.

The course, of nine holes, is on Southampton Common, and the hazards are trees, shrubs, watercourses, ponds, &c. The Club-house is attached to the Cowherd's Inn. The course is about a mile and a half from the town, and can be reached either by 'bus or tram.

#### **SOUTHAMPTON LADIES' GOLF CLUB, INSTITUTED JANUARY, 1893.**

*Entrance Fee*, Five Shillings; *Annual Subscription*, Ten Shillings; *Number of Members*, 24. *Captain*—Mrs. Ames. *Hon. Secretary*—Miss V. Farmer.

A branch of the men's Club.

#### **SOUTH BRENT.**

##### **SOUTH DEVON GOLF CLUB, INSTITUTED MAY, 1895.**

*Entrance Fee*, Ten Shillings; *Annual Subscription*, 10s. 6d. and 1l. 10s. *Captain*—A. Mudge. *Hon. Secretary* B. F. T. Hare, Belmont, South Brent.

The course, of nine holes, on Dartmoor, is half a mile from Wrangaton Station (G.W.R.) and two miles and a half from the village of South Brent. Visitors' charges: One shilling a day, two shillings and sixpence a week, five shillings a month. There is a good hotel within half a mile of the course, and accommodation in the village.

#### **SOUTH DUXBURY (U.S.A.).**

MYLES STANDISH GOLF CLUB (Mass.), nine holes.

#### **SOUTH EGREMONT (U.S.A.).**

MOUNT EVERETT GOLF CLUB (Mass.), six holes.

#### **SOUTHERN PINES (U.S.A.).**

SOUTHERN PINES GOLF CLUB (North Carolina).

#### **SOUTH MANCHESTER (U.S.A.).**

ORFORD GOLF CLUB (Connecticut).

## SOUTHPORT.

SOUTHPORT GOLF CLUB, INSTITUTED JANUARY 3RD, 1885.

*Entrance Fee*, 5*l.* 5*s.*; *Annual Subscription*, 1*l.* 10*s.*; *Number of Members*, 170. There are also 40 subscribers (limit, 50) who pay full subscription, but no entrance fee. They have full privileges, except play on Saturdays and competition days. *Captain*—D. C. Anderson. *Hon. Secretary*—W. M. Wyble, 9, Knowsley-road, Southport. *Professional*—P. McEwan.

*Club Prizes*.—Pilkington Gold Medal (scratch), and President's Prize (handicap), September 28th; Captain's Prize (holes, handicap), Easter. Buckley Gold Medal (scratch), June 22nd; Monthly Medal (handicap), on second Saturday of each month.

*Prize Winners in 1900*. Buckley Medal: W. Henderson, 86. Pilkington Medal: A. Emery, 86.

*Record Score in a Club Competition*.—78, by G. F. Smith, in October, 1896.

*Green Records*.—Professional, 72, by P. McEwan, on November 9th, 1895; Amateur, 74, by G. F. Smith, on July 28th, 1894. Par, 72.

The course, of eighteen holes, varying in length from 160 to 545 yards, is about two miles from Southport, but trams pass close to the Club-house. The hazards are bunkers, cups, furze, ditches, fences, and trees. Visitors may play three days free, thereafter on payment of two shillings and sixpence a day, or five shillings a week. They may not play on competition days. There are many good hotels, &c., in Southport.

SOUTHPORT LADIES' GOLF CLUB, INSTITUTED JANUARY 3RD, 1885.

*Annual Subscription*, Ten Shillings; *Number of Members*, 80.

A branch of the men's Club.

*Prize Winners in 1900*. Spring: Miss E. M. Knowles, one up. Summer: Miss E. M. Knowles, 103. Autumn: Mrs. Smyth, 105.

*Record Score in a Club Competition*.—100, by Miss E. M. Knowles, on November 22nd, 1900.

The ladies play all competitions on nine holes, twice round. They are allowed to play on the full course at any time for practice, except Saturdays and competition days.

**SOUTH SHIELDS.**

**SOUTH SHIELDS GOLF CLUB, INSTITUTED JULY 4TH, 1893.**

*Entrance Fee, 1l. 1s.; Annual Subscription, 1l. 1s.*

The course, of nine holes, varying in length from 190 to 410 yards, is about two and a half miles from South Shields Station. A brake runs every Wednesday and Saturday, and a 'bus runs hourly to Harton, distant a mile. The hazards are walls, whins, and the waterworks.

**SOUTH UIST.**

**SOUTH UIST GOLF CLUB, INSTITUTED APRIL 13TH, 1895.**

*Entrance Fee, Five Shillings; Annual Subscription, Five Shillings.*

The course, of eighteen holes, which is about six miles from Lochboisdale, is on the farm of Askernish, on the west side of South Uist. Near at hand is the spot where Flora Macdonald was born, and across the narrow island is the Cave of Corodale, where Prince Charlie found refuge. It is, however, as the angler's paradise that South Uist is chiefly known. Visitors at the Lochboisdale hotel have the range of over seventy lakes, where, in the season, the sport is unsurpassed. There is now a daily steamer from Oban, and within twenty-four hours after leaving Edinburgh or Glasgow the tourist may find himself in the Hebrides.

**SOUTH WILTON (U.S.A.).**

**SOUTH WILTON GOLF CLUB (Connecticut), nine holes.**

**SOUTHWOLD.**

**SOUTHWOLD GOLF CLUB, INSTITUTED JUNE, 1884.**

*Entrance Fee, 1l. 1s.; Annual Subscription, 1l. 1s.;  
Number of Members, 158. Captain—F. Penn. Secretary  
—E. Pipe, Barclay's Bank, Southwold.*

*Club Prizes.*—Easter Cup (holes); Penn Cup (holes) and Gold Medal (scratch), August; Quarterly Silver Medal (scratch), Gold Medallist barred, April, June, October, and November.

*Prize Winners in 1900.*—Easter Cup: Rev. E. R. Jerburgh. Penn Cup: R. S. Young.

*Record Score in a Club Competition.*—78, by F. Penn, in May, 1898.

The green is one of nine holes, a little over a mile in length, and can be reached from any part of the town in ten minutes. Southwold is 110 miles from London (G.E.R.), and there is a capital service of trains. There are several good hotels, and plenty of lodgings. Visitors who are members of a Golf Club may play for one week on payment of five shillings; ladies, two shillings and sixpence per week. Non-members of Golf Clubs, 7s. 6d.; ladies, 3s. 6d. There is a comfortable Club-house.

### **SPA (BELGIUM).**

SPA GOLF CLUB, INSTITUTED 1900.

*Hon. Secretary*—Spa Golf Club, Hotel Limbourg, Spa, Belgium.

The course is laid out on the racecourse, within easy reach of Spa.

### **SPOKANE (U.S.A.).**

SPOKANE GOLF CLUB (Washington), nine holes.

### **SPRINGFIELD (U.S.A.).**

SPRINGFIELD GOLF CLUB (Illinois), nine holes.

### **SPRINGFIELD (U.S.A.).**

SPRINGFIELD COUNTRY CLUB (Mass.), nine holes.

### **SPRINGFIELD (U.S.A.).**

SPRINGFIELD GOLF CLUB (Ohio), nine holes.

### **SPRING LAKE (U.S.A.).**

SPRING LAKE GOLF CLUB (New Jersey), nine holes.

### **SQUIRREL ISLAND (U.S.A.).**

SQUIRREL ISLAND GOLF CLUB (Maine), nine holes.

### **STAFFORD SPRINGS (U.S.A.).**

STAFFORD COUNTRY CLUB (Connecticut), six holes.

### **STAINES.**

STAINES GOLF CLUB, INSTITUTED 1890.

The course, of nine holes, is on Shortwood Common, and there are some good hazards. Staines is easily accessible by the London and South-Western Railway from Waterloo Station. The Club-house is about five minutes' walk from the station.

**STAMFORD.**

BURGHLEY PARK GOLF CLUB, INSTITUTED OCTOBER 29TH, 1890.

*Annual Subscription*, 1*l.* 1*s.*, and Fifteen Shillings outside 10 miles radius; Ladies, Ten Shillings and Sixpence.

The course, of nine holes, is in Burghley Park, close to Stamford. Visitors can play one day free, thereafter on payment of one shilling per day, or two shillings and sixpence a week. The Great Northern, Midland, and London and North-Western stations are half a mile from the green.

**STAMFORD (U.S.A.).**

HILLANDALE GOLF CLUB (Connecticut), nine holes.

**STANMORE.**

STANMORE GOLF CLUB, INSTITUTED JANUARY, 1893.

*Entrance Fee*, 5*l.* 5*s.*; *Annual Subscription*, 4*l.* 4*s.*; *Number of Members*, 300. *Secretary*—C. Adams, The Golf Club, Stanmore, Middlesex. *Professional*—J. Cuthbert.

*Record Score in a Club Competition*.—78, by J. A. Begbie, June, 1895. *Green Record*.—72, by J. A. Begbie.

The course, of eighteen holes, adjoins Stanmore Station (L. and N.W. Railway). Sunday play is allowed. There is a commodious Club-house, and accommodation for visitors in hotels in the village.

STANMORE LADIES' GOLF CLUB, INSTITUTED 1893.

*Annual Subscription*, 2*l.* 2*s.* *Secretary*—C. Adams.

*Club Prizes*.—Monthly Medal on the third Thursday and Bogey Handicap on first Thursday of each month.

The course, of nine holes, adjoins the men's, and ladies have the privilege of playing over the latter on Tuesdays. They have an excellent separate Club-house attached.

**STAUNTON.**

STAUNTON GOLF CLUB, INSTITUTED 1896.

*Annual Subscription*, 1*l.* 1*s.*; Ladies, Ten Shillings and Sixpence.

The course, of nine holes, is in Staunton Park. Staunton is a village bordering on the Vale of Belvoir, about two miles from Cotham Station, and seven miles from Newark. Visitors, three days free; afterwards on payment of 1*s.* a day, 2*s.* 6*d.* a week, or 5*s.* a month.

**STEEPLE ASTON.**

**STEEPLE ASTON GOLF CLUB, INSTITUTED OCTOBER 22ND, 1892.**

The course is about a quarter of a mile from Heyford Station (G.W. Ry.), which is twenty minutes' run from Oxford.

**STEPS.**

**STEPS GOLF CLUB, INSTITUTED OCTOBER, 1896.**

The course, of nine holes, is less than a mile from Steps Station (Cal. Ry.).

**STERING (U.S.A.).**

**SINNISSIPPI GOLF CLUB (Illinois).**

**STEVENSTON.**

**ARDEER GOLF CLUB, INSTITUTED 1880.**

The links, of nine holes, are on the Ayrshire coast, about two miles from Ardrossan. They are reached in less than an hour from Glasgow by the Glasgow and South-Western and Caledonian Railways, both stations being close to the Club-house. Visitors, five shillings a week or ten shillings a month.

**STINCHCOMBE HILL.**

**STINCHCOMBE HILL GOLF CLUB, INSTITUTED OCTOBER 13TH, 1889.**

*Entrance Fee*, Gentlemen, *1l. 10s.*; Ladies, Ten Shillings and Sixpence; *Annual Subscription*, *1l. 10s.*; Ladies, Ten Shillings and Sixpence; Junior Members of Families, Five Shillings. *Captain*—J. W. Rolt. *Hon. Secretary*—E. Phillips, Dursley. *Ladies' Hon. Secretary*—Miss Ward.

*Club Prizes*.—Owlpen Prize (scratch), Huntington Cleek (aggregate handicap), Silver Bowl (handicap), Bogey Prize, Ladies' Challenge Prizes (scratch and handicap), all in April and October; Monthly Medal and Challenge Prizes for gentlemen and ladies; and Monthly Bogey Competitions.

*Lowest Scratch Score in a Club Competition*.—79, by H. A. S. Upton and H. G. Hutchinson.

*Professional Record*.—79, by D. Brown and A. Toogood. Ladies' Record, 78, by Miss L. M. Smith.



The course consists of two distinct annular courses of nine holes each, for ladies and gentlemen respectively, situated on Stinchcombe Sleight, Gloucestershire, a great upland jutting out into the Severn Valley, midway between Gloucester and Bristol, and within easy reach of the towns of Berkeley, Dursley, and Wotton-under-Edge. The course is now as good a one as can be found inland; the hazards are natural, consisting of a coombe 300 feet deep, ancient British earthworks, stone quarries, walls, and fog, and the putting greens are well kept. Comfortable Club-house and stabling. Stations and hotels at Berkeley Road and Dursley (Midland Railway), the latter within a mile of the green.

### STIRLING.

#### STIRLING GOLF CLUB, INSTITUTED 1870.

*Entrance Fee, 2l.; Annual Subscription, 1l.; Number of Members, 176. Captain—D. A. Miller. Hon. Secretary—J. M. Macluckie, 22, King-street, Stirling.*

The course, of nine holes, varying from 210 to 513 yards (par, 37), is in the King's Park, about a mile from the station. The greens are kept in good order, and the grass is always short, dry, and springy. A number of bunkers and hazards have been formed. There is a good Club-house. The course is kept up by the Club, but is free.

#### STIRLING HIGH SCHOOL GOLF CLUB, INSTITUTED 1887.

Membership confined to masters and pupils.

#### STIRLING LADIES' GOLF CLUB, INSTITUTED 1883.

*Entrance Fee, 10s. 6d.; Annual Subscription, 10s. 6d.; Number of Members, 70, and 20 Associates. Captain—Mrs. Keyden. Hon. Secretary—Mrs. J. W. Drummond, Westerlands, Stirling.*

*Club Prizes.*—Gold Medal (scratch) and Silver Medal (handicap). The holder of the former is Mrs. Todd.

The course, of nine holes, varying from 110 to 217 yards (par, 30), is a mile from the station. Visitors, 5s. a month.

#### STIRLING VICTORIA GOLF CLUB.

*Entrance Fee, 2s. 6d.; Annual Subscription, 5s. Captain—J. Crystal. Hon. Secretary—J. R. McElfrish, 4, Queen-street, Stirling.*

**STOCKBRIDGE (U.S.A.).**

STOCKBRIDGE GOLF CLUB (Mass.), nine holes.

**STOCKTON.**

TEES-SIDE GOLF CLUB, INSTITUTED 1900.

*Captain*—C. D. Mackenzie. *Hon. Secretary*—C. T. Thornhill, North-Eastern Bank, Stockton. *Professional*—A. W. Robertson.

The course, of nine holes, is on the Stockton Racecourse, about a mile from Stockton, and Middlesbrough.

**STONE.**

STONE GOLF CLUB, INSTITUTED 1895.

*Annual Subscription*, 2*l.* 2*s.*

The course, of nine holes, on Oulton Heath, is about a mile from the station.

**STONEHAVEN.**

STONEHAVEN GOLF CLUB, INSTITUTED APRIL 10TH, 1888.

*Annual Subscription*, Fifteen Shillings; *Number of Members*, 115. *Captain*—Rev. W. D. Innes. *Hon. Secretary*—A. L. Wood, 9, Market-square, Stonehaven.

The course, of eighteen holes, lies along the high ground facing the sea, about a mile north of Stonehaven, which is on the main line between Perth and Aberdeen. The view from the course is lovely. Stonehaven is a popular health resort, and for bracing air cannot be surpassed. Visitors, one shilling a day, two shillings and sixpence a week, or five shillings a month.

DUNOTTAR GOLF CLUB.

The course, of nine holes, is on Smiddymuir.

**STONEYHURST.**

STONEYHURST COLLEGE GOLF CLUB.

**STONNINGTON (U.S.A.).**

WADAWANUCK GOLF CLUB (Connecticut), nine holes.

**STORNOWAY.**

STORNOWAY GOLF CLUB, INSTITUTED JULY, 1890.

The course, of nine holes, is on the Melbost Links, within three miles of the town. Stornoway is reached by steamer from Strome Ferry.

**STOUGHTON (U.S.A.).**

EDGEWATER GOLF CLUB (Mass.), nine holes.

**STOURBRIDGE.**

STOURBRIDGE GOLF CLUB, INSTITUTED 1893.

**STOW-ON-THE-WOLD.**

COTSWOLD GOLF CLUB, INSTITUTED 1891.

*Entrance Fee, 1l.; Annual Subscription, 1l.*

The course, of nine holes (par, 33), has as hazards walls, trees, hedges, ditches, &c. It is about a mile from Stow-on-the-Wold Station (G.W.R.). The season commences in September, and lasts until May.

**STRACHUR.**

STRACHUR GOLF CLUB, INSTITUTED 1896.

The course, of nine holes, varying in length from 80 to 212 yards (par, 28), is close to the pier. The hazards are trees, a burn, reeds, &c. The village is picturesquely situated on the east side of Loch Fyne.

**STRATFORD-ON-AVON.**

STRATFORD-ON-AVON GOLF CLUB, INSTITUTED JUNE 30TH, 1894.

*Annual Subscription, 1l. 1s.; Number of Members, about 80. Hon. Secretary—C. Lowndes, Hartwell, St. George's-road, Stratford-on-Avon. Professional—A. Fowler.*

*Green Record.—36, by C. B. Sanders on September 30th, 1899. Par, 33.*

The course, of nine holes, varying in length from 136 to 326 yards, is at Welcombe, about a mile from the centre of the town.

STRATFORD-ON-AVON LADIES' GOLF CLUB.

*Hon. Secretary—Miss A. Crawford.*

A branch of the men's Club.

**STRATHAVEN.**

**STRATHAVEN GOLF CLUB.** INSTITUTED APRIL 6TH,  
1897.

*Annual Subscription*, Ten Shillings; *Ladies and Boys*  
(under 16), Five Shillings. *Number of Members*, 60.  
*Captain*—Dr Fotheringham. *Hon. Secretary*—O. Gordon,  
Union Bank, Strathaven.

*Prize Winners in 1900*. Monthly Medals. First Class: J. Graham.  
Second Class: W. Marshall Murray Cup. Dr. Fotheringham.  
President's Prize (holes): J. Graham. Club Prizes—Spring: W. M.  
Shanks, 72 + 5 = 77, D. S. McMillan, 91 + 12 = 79. Summer: W. M.  
Shanks, 78 + 5 = 83, and J. Brown, 79 + 4 = 83, tied: O. Gordon, 116 +  
20 = 96. Autumn: G. Reid, 92 + 2 = 90, and J. B. McLachlan,  
95 + 5 = 90, tied: W. Ferguson, 131 + 30 = 101. Winter: J. Graham,  
85 + 5 = 90. W. Marshall, 105 + 12 = 93. *Secretary's Prize* (boys):  
J. Fotheringham.

*Record Score in a Club Competition*—72, by W. M. Shanks.

The course, of nine holes, varying from 120 yards to 350 yards, is  
within three minutes' walk of Glassford Station. Visitors' tickets  
(daily 6d., weekly 2s. 6d., monthly 5s.) may be had at Strathaven and  
Glassford Stations.

**STRATHPEFFER.**

**STRATHPEFFER SPA GOLF CLUB.** INSTITUTED JUNE,  
1888.

*Annual Subscription*, 11. 1s. *Captain*—A. McDiarmid.  
*Hon. Secretary*—Dr. E. H. Duncan, Ulladale, Strathpeffer  
Spa. *Professional*—K. Cameron.

*Club Prizes*. Weekly Medal, Saturdays; Monthly Medal, third  
Saturday of month. Paget Cup (holes), June and September;  
Jackson Medal, August. Thursby Cup (Bogey), September; all  
handicap.

*Green Records*. Professional, 72, by K. Cameron.

The course, of eighteen holes, is on a breezy upland within 600  
yards of Strathpeffer Station (Highland Railway). Strathpeffer is a  
favourite health resort, and there are numerous hotels and lodging  
houses. Green charges: 5s. a week, 9s. a fortnight, 12s. 6d. three  
weeks; ladies, 2s. 6d. a week or 7s. 6d. per season.

**STRATHTAY.**

**STRATHTAY GOLF CLUB.**

**SUDBROOK PARK (U.S.A.).**

SUDBROOK PARK AND PIKESVILLE GOLF CLUB  
(Maryland), nine holes.

**SUDBURY.**

SUDBURY GOLF CLUB, INSTITUTED 1893.

The course is a private one of nine holes. Membership is confined to the district.

**SUEZ.**

SUEZ GOLF CLUB, INSTITUTED SEPTEMBER, 1895.

Handicap Competitions are held monthly.

**SUGAR HILL (U.S.A.).**

SUGAR HILL GOLF CLUB (New Hampshire), nine holes.

**SUMMERVILLE (U.S.A.).**

PINE FOREST GOLF CLUB (South Carolina), nine holes.

**SUNBURY (U.S.A.).**

SUNBURY GOLF CLUB (Pennsylvania), nine holes.

**SUNDERLAND.**

WEAR SIDE GOLF CLUB, INSTITUTED 1892.

*Entrance Fee*, 1*l.* 1*s.*; *Annual Subscription*, 1*l.* 1*s.* 6*d.*  
*Hon. Secretary*—W. Davison, jun., 33, West Sunnyside,  
Sunderland.

The course, of nine holes, is at Cox Green, close to Sunderland, from whence it is easily accessible by rail.

**SUNNINGDALE.**

SUNNINGDALE GOLF CLUB, INSTITUTED 1901.

*Entrance Fee*, 5*l.* 5*s.*, to be shortly raised to 15*l.* 15*s.*;  
*Annual Subscription*, 5*l.* 5*s.*; *Number of Members*, 400.  
Letters should be addressed: The Secretary, Sunningdale  
Golf Club, Sunningdale, Berks.

The course, of eighteen holes, has been laid out on Chobham Common by Willie Park, regardless of expense. The soil is sandy, the putting greens are large, and water is being laid on to each. The course, which will be opened for play in October, will be under the charge of Jack White. A Club-house has been erected at a cost of over 8000*l.* within three minutes' walk of Sunningdale Station.

### **SURBITON.**

**SURBITON GOLF CLUB** INSTITUTED APRIL, 1895.

*Annual Subscription, 3*l.* 3*s.**

The course, of eighteen holes, is at Long Ditton, about one mile from Claygate, and two miles from Surbiton Station. A conveyance runs from Surbiton to within five minutes' walk of the course. There is a Club-house, with separate accommodation for ladies.

**SURBITON LADIES' GOLF CLUB.**

*Annual Subscription, 1*l.* 11*s.* 6*d.**

A branch of the men's Club.

### **SURREY.**

**SURREY LADIES' COUNTY UNION**, INSTITUTED 1900.

*Captain*—Mrs. H. C. Willock. *Hon. Secretary*—Miss M. E. Phillips, Morla Lodge, Mitcham.

### **SUSSEX.**

**SUSSEX COUNTY GOLF UNION**, INSTITUTED 1899.

*Hon. Secretary*—W. J. Hughes.

Inter-Club and Individual Championships are decided annually. The winners last year at Seaford were Seaford G. C., and A. W. Murray.

**SUSSEX LADIES' COUNTY UNION**, INSTITUTED 1900.

*Hon. Secretary*—Miss Farncombe, Vern-Combe, Seaford.

### **SUTTON** (Co. DUBLIN).

**SUTTON GOLF CLUB**, INSTITUTED APRIL, 1893.

*Entrance Fee, 1*l.*; Annual Subscription, 1*l.* 5*s.*; Number of Members, 126.* *Captain*—J. Kiernan. *Hon. Secretary*—J. H. Fleming, Belfast Bank, Dublin. *Professional*—G. Anderson.

*Green Records.*—Professional, 33 ; Amateur, 37.

The course, of nine holes, is three minutes' walk from Sutton Station (G.N.R.).

### **SUTTON COLDFIELD.**

**SUTTON COLDFIELD GOLF CLUB, INSTITUTED OCTOBER, 1889.**

*Entrance Fee*, Residents in the Borough of Sutton Coldfield, 2*l.* 2*s.*; Others, 7*l.* 7*s.*; *Annual Subscription*, Residents, 1*l.* 1*s.*; Others, 2*l.* 2*s.*; *Number of Members*, 224. *Captain*—G. A. Muntz. *Hon. Secretary*—A. L. Lloyd, Anchorage-road, Sutton Coldfield. *Professional*—L. G. Ross.

*Club Prizes.*—Diamond Jubilee Vase (scratch); Chance Cup (handicap), Spring; St. George's Cup, thirty-six holes (Bogey, handicap), June; Edge Cup (scratch), Fairhurst Prize (handicap), and Streetly Cup (aggregate handicap), Autumn.

*Prize Winners in 1900.*—Chance Cup: E. R. Buttler, 74. Jubilee Vase: J. A. Fairhurst, 86. St. George's Cup: E. Evershed, three up. Edge Bowl: E. E. Lamb, 83. Fairhurst Cup: W. Ashford, 77. Streetly Cup: E. R. Buttler, 104.

*Record Score in a Club Competition.*—79, by E. L. Clarke, on September 10th, 1898.

*Green Record.*—73, by G. Fowler, on October 7th, 1898.

The course, of eighteen holes, on the Streetly side of Sutton Park, is about two miles and five furlongs in length. The soil is of a light sandy nature, and the hazards consist of trees, bushes, gorse, ling, heather, pits, roads, &c. The longest hole is 510 yards. The Club-house is within five minutes' walk of Streetly Station (Midland Railway), and two and a half miles from Sutton Coldfield Stations (Mid. and L. and N.W.R.).

### **STREETLY LADIES' GOLF CLUB.**

### **SUTTON COLDFIELD WORKING MEN'S GOLF CLUB.**

**LITTLE ASTON GOLF CLUB, INSTITUTED MARCH 13TH, 1895.**

*Entrance Fee*, 1*l.* 1*s.*; *Annual Subscription*, 1*l.* 1*s.* *Hon. Secretary*—J. Lee, Little Aston Hall, near Sutton Coldfield.

The course, of nine holes, varying from 120 to 440 yards (par, 35), is a mile and a half from Streetly Station.

**SWANAGE.**

ISLE OF PURBECK GOLF CLUB, INSTITUTED AUGUST, 1892.

*Entrance Fee*, Ten Shillings; *Annual Subscription*, 11. 10s.; *Ladies*, Fifteen Shillings.

The course, of nine holes, is about two miles from Swanage Station (L. and S.W.R.). Boats also run frequently from Bournemouth, and conveyances meet both trains and boats. The hazards are hedges, furze, ponds, and bunkers. Very fine views may be obtained of Swanage, Studland, Poole Harbour, Bournemouth, and the Isle of Wight. A picturesque cottage, with garden, has been converted into a Club-house. Excellent hotel accommodation can be had at Swanage and Studland. Visitors (introduced) are admitted to the privileges of membership on the following terms: 1. For any period not exceeding four months, 11. 1s. This rule holds good throughout the year. 2. During the months of August and September, 15s. per month or part of a month. 3. During the remainder of the year, 5s. per week or part of a week; 10s. 6d. per month. In the case of visitors, the terms for ladies, gentlemen, and children are identical. Visitors are not entitled to introduce friends.

**SWANSEA.**

SWANSEA GOLF CLUB, INSTITUTED OCTOBER, 1892.

*Entrance Fee*, Ten Shillings and Sixpence; *Annual Subscription*, 11. 1s.

The course, of nine holes, varying in length from 160 to 500 yards, is on a strip of common ground between the Mumble-road and the L. and N.W. Railway, and is a good seaside course, with hazards in the shape of bunkers, whins, ditches, water, &c. The course is two and a half miles from Swansea, and may be reached by tram. Visitors are charged one shilling a day, two shillings and sixpence a week, or five shillings a month, but are allowed one day a month free.

**SWARTHMORE (U.S.A.).**

SWARTHMORE COLLEGE GOLF CLUB (Penn.), nine holes.

**SYDNEY (N.S.W.).**

AUSTRALIAN GOLF CLUB, INSTITUTED 1882.

*Entrance Fee*, 21. 2s.; *Annual Subscription*, 21. 2s.  
*Hon. Secretary*—G. R. Burnside, Union Club, Sydney.  
*Professional*—A. Milliner.



*Club Prizes.*—Lord Hampden's Trophy (scratch); Cadogan, Anderson, and Aronson Cups (handicaps).

The course is at Botany.

ROYAL SYDNEY GOLF CLUB, INSTITUTED AUGUST 2ND, 1893.

*Entrance Fee*, 3*l.* 3*s.*; *Annual Subscription*, 3*l.* 3*s.*; *Ladies*, 1*l.* 1*s.* *Hon. Secretary*—E. M. Stephen, 174, Phillip Street, Sydney. *Professional*—J. Scott (of Prestwick).

The course, at Bondi, near the coast, consists of eighteen shortish but sporting holes (par, 64), on sandy soil, with good sand bunkers. There is a Club-house. Visitors are cordially welcomed.

ASHFIELD GOLF CLUB.

LINDFIELD GOLF CLUB.

MARRICKVILLE GOLF CLUB, INSTITUTED SEPTEMBER 29TH, 1897.

*Entrance Fee*, 10*s.* 6*d.*; *Annual Subscription*, 1*l.* 1*s.*

The course, of nine holes, is at Tempé, close to the station. A cliff on the banks of Cook's River is the leading hazard.

STRATHFIELD GOLF CLUB.

The course, of eighteen holes, is a mile and a quarter from Strathfield Station, which is fourteen minutes' run from Sydney.

### **SYRACUSE (U.S.A.).**

ONANDAGA GOLF CLUB (New York), nine holes.

### **TACOMA (U.S.A.).**

TACOMA GOLF CLUB (Washington), eighteen holes.

PACIFIC NORTH-WESTERN GOLF ASSOCIATION.

### **TAIN.**

ST. DUTHUS GOLF CLUB, INSTITUTED FEBRUARY 27TH, 1890.

*Entrance Fee*, Five Shillings, *Ladies* Two Shillings and Sixpence; *Annual Subscription*, Ten Shillings, *Ladies* Two Shillings and Sixpence; *Number of Members*, 120. *Captain*—A. Macbean. *Hon. Secretary*—A. S. Jennings, Tain.

*Club Prizes*—Ross Cup (scratch) and Sir Abdul Ghany's Vase (handicap), open to members of Golf Clubs in the Counties of Moray, Nairn, Inverness, Ross and Cromarty, Sutherland and Caithness. May; Jackson Cup, Cazenove Silver Putter, Hedderwick Quaich (handicap), August, Captain's Monthly Medal, and other prizes (handicap).

*Prize Winners in 1900*—Ross Cup, W. J. Munro, 82. Sir Abdul Ghany's Vase, W. J. Munro, 88-9-79. Jackson Cup, D. McPhail, 84+1-85. Cazenove Silver Putter, K. Ross, 92-7-85. Hedderwick Quaich, D. McPhail, 85+1-86. Captain's Medal, H. W. Graham.

*Record Score in a Club Competition*, -79, by D. McPhail, May 25th, 1895.

*Green Record*, -77, by D. McPhail, December 6th, 1898. Par, 74.

The course, of eighteen holes, varying from 120 to 430 yards, is within half a mile of Tain Station. There is a Club-house. For further details see special articles in Volumes IX. and XII. Excellent hotel and other accommodation is to be had. Visitors' green charges: One shilling a day or two shillings and sixpence a week.

### **TALAPASSEE (U.S.A.).**

TALAPASSEE GOLF CLUB (Florida).

### **TAMPA BAY (U.S.A.).**

TAMPA BAY GOLF ASSOCIATION (Florida), eighteen holes.

### **TAMWORTH.**

TAMWORTH GOLF CLUB.

### **TAMWORTH (NEW SOUTH WALES).**

TAMWORTH GOLF CLUB.

### **TANGIER.**

TANGIER GOLF CLUB, INSTITUTED 1897.

The course, of nine holes, is on the Marchand, a grassy plateau, and commands splendid views of the sea. The hazards are ruins and wells. The greens are mostly of dust, and the course is rather hard in Summer and swampy in Winter.

### **TARBERT.**

TARBERT GOLF CLUB, INSTITUTED JUNE, 1898.

*Entrance Fee*, Ten Shillings; *Annual Subscription*, Ten Shillings.

The course, of nine holes, abounding in natural hazards, is on the shore, about half a mile from Tarbert, and commands a magnificent view of Lochfyne. There is excellent hotel accommodation; tariff moderate. Tarbert is reached by train to Gourock; thence by steamer.

### TAUNTON.

PICKERIDGE GOLF CLUB, INSTITUTED JUNE, 1893.

*Entrance Fee*, Ten Shillings; *Annual Subscription*, Fifteen Shillings.

The course is on high ground, four miles from Taunton. Visitors pay one shilling per week, or five shillings per month.

### TAUNTON (U.S.A.).

TAUNTON COUNTRY CLUB (Mass.), nine holes.

HIGHLAND GOLF CLUB, nine holes.

### TAVISTOCK.

TAVISTOCK GOLF CLUB, INSTITUTED JANUARY, 1891.

*Entrance Fee*, 11. 1s.; *Annual Subscription*, 11. 11s. 6d.;

*Number of Members*, 170. *Hon. Secretary*—W. T. Benson, Egremont, Tavistock.

*Prize Winners in 1900.*—Bogey Prizes: K. Johnstone, all square; R. H. Dempster, all square. Bogey Foursomes: R. H. Dempster and W. Linnett, four down; J. J. Blagden and S. N. MacKenzie, two up. Handicap Competitions: C. Harvey, 113—29=84; H. Hearson, 93—9=84. Freeman Cup: A. G. Bewes.

*Green Record.*—78, by J. H. Taylor. Par, 71.

The course, of eighteen holes, varying from 131 to 445 yards, is on Whitechurch Down, less than a mile from Tavistock Stations (G.W.R. and L. and S.W.R.). Fast trains make the journey (16 miles) from Plymouth in half an hour; cheap fares for members. The hazards are roads, quarries, and furze bushes. There are two good hotels.

### TAYNUILT.

BUNAWA GOLF CLUB, INSTITUTED JANUARY, 1892.

The course, of nine holes, is close to the station, and the hazards are peat bogs and heather. Taynuilt, on the Callander and Oban Railway, is twelve miles from Oban. There are numerous villas to let in the locality, and a hotel is close to the station. The scenery is of the grandest description, Ben Cruachan being in the immediate vicinity.

**TAYPORT.**

SCOTSCRAIG GOLF CLUB, INSTITUTED 1818; RESUSCITATED 1887.

*Entrance Fee*, 1l.; Juniors, Five Shillings; *Annual Subscription*, Fifteen Shillings; Juniors, Ladies, Seven Shillings and Sixpence. *Hon. Secretary*—R. L. Baxter, Craighuagh, Tayport.

*Club Prizes*.—Silver Monthly Medal (handicap); Scotsraig Silver Medal (scratch), and Newport and Wizard Medals (handicap), April; Thomson Medal, Juniors, April, and Ramsay Medal, Juniors (handicap), May; Scotsraig Gold Medal (scratch) and Walker Medal (handicap), October.

The course is now amongst the best nine-hole ones in the country. The hazards are a burn, pond, and wood. Visitors are charged sixpence per day, two shillings per week, or five shillings per month. Tayport Station (N.B.R.) is a mile from the course, and visitors can readily get accommodation. There is a commodious Club-house.

**TE MATA (NEW ZEALAND).**

TE MATA GOLF CLUB, INSTITUTED 1894.

*Entrance Fee*, 10s. 6d.; *Annual Subscription*, 10s. 6d.; Ladies, 5s. *Hon. Secretary*—B. Chambers.

The course, of nine holes, is at Te Mata, Hawkes Bay, and the hazards are gullies and a dam. Visitors are welcomed.

**TENBURY.**

ST. MICHAEL'S GOLF CLUB, INSTITUTED SEPTEMBER 29TH, 1895.

*Annual Subscription*, Ten Shillings; Ladies, Five Shillings; *Number of Members*, 35. *Captain and Hon. Secretary*—Rev. E. Hinchcliff, St. Michael's College, Tenbury.

*Green Record*.—37, by E. B. H. Blackwell, on December 17th, 1898. Par, 31.

The course, of nine holes, varying in length from 104 to 332 yards, is two miles from Tenbury. Visitors' charges, sixpence a day or two shillings a week.

**TENBY.**

TENBY GOLF CLUB, INSTITUTED AUGUST 31ST, 1888.

*Entrance Fee, 1l. 1s.; Annual Subscription, 1l. 1s.;*  
*Number of Members, 80. Hon. Secretary—R. Hulton,*  
 Heywood Cottage, Tenby.

The course, of nine holes, is on the burrows near the sea, about half a mile from Tenby Station. There are plenty of natural hazards. Visitors are admitted on payment of one shilling per day, five shillings per week, or 10s. per month. There are good hotels and lodgings in the town.

**TENERIFFE.**

OROTAVA GOLF CLUB, INSTITUTED JANUARY 24TH, 1896.

*Entrance Fee, 3l.; Annual Subscription, 3l.; extra*  
*members of same family living together, 1l. each;*  
*Monthly Subscription, 1l.; Fortnightly Subscription,*  
*Twelve Shillings and Sixpence; Annual Subscription for*  
*Non-Playing Members, 1l.; extra members of same*  
*family (living together), Ten Shillings each; Family of more*  
*than Two Persons, 2l. Hon. Secretary—Domingo Aguilar,*  
 Quesada.

The course, of nine holes, is on the promontory of Santa Ursula, about six miles from Port Orotava. Although short, the round is extremely sporting, the hazards being walls, trees, watercourses, &c. The scenery is exceptionally beautiful. A char-à-banc runs from the English Grand Hotel three days a week at a small charge.

SANTA CRUZ GOLF CLUB.

**TERRE HAUTE (U.S.A.).**

TERRE HAUTE GOLF CLUB (Indiana), nine holes.

**TEWKESBURY.**

TEWKESBURY GOLF CLUB, INSTITUTED NOVEMBER, 1892.

The course, of nine holes, is on Shuthonger Common.

**THAMES DITTON.**

THAMES DITTON AND ESHER GOLF CLUB, INSTITUTED 1891.

*Annual Subscription*, 2*l.* 2*s.*; Ladies, 1*l.* 1*s.*; *Number of Members*, 60. *Captain*—Sir Guy Campbell. *Hon. Secretary*—C. A. Gillbanks, The Limes, Thames Ditton.

*Club Prizes*.—Campbell Cup (Bogey), March; Club Prizes (handicap), Ladies and Gentlemen, April; Corbett Cup (handicap), November; Monthly Medal, final in May.

*Prize Winners in 1900*.—Campbell Cup: P. F. Walker (5), six down. Club Prize: F. Parkes,  $84 - 14 = 70$ . Monthly Medal (final): C. O. Gillbanks,  $78 - 4 = 74$ . Corbett Cup: F. H. Carlton,  $90 - 12 = 78$ .

*Record Score in a Club Competition*.—76, by C. O. Gillbanks, May 19th, 1900.

*Green Records*.—Professional, 30, by G. E. Jones; Amateur, 36, by E. M. Corbett and C. O. Gillbanks.

The course, of nine holes, is on the Common, close to Esher Station (L. and S.W. main line). Thames Ditton Station is within ten minutes' walk. Visitors introduced may play free for three days; afterwards at five shillings a week.

**THEYDON BOIS.**

THEYDON BOIS GOLF CLUB, INSTITUTED 1898.

*Entrance Fee*, 1*l.* 1*s.*; *Annual Subscription*, 1*l.* 1*s.*

The course, of nine holes, is in Nightingale Valley, Epping Forest, between Theydon Bois and Epping.

**THOMASVILLE (U.S.A.).**

THOMASVILLE GOLF CLUB (Georgia), nine holes.

**THOMASTOWN.**

THOMASTOWN GOLF CLUB, INSTITUTED 1891.

*Entrance Fee*, Five Shillings; *Annual Subscription*, Five Shillings.

The course, of nine holes, is one mile from Thomastown, where there is a good hotel.

**THORNHILL.**

THORNHILL GOLF CLUB, INSTITUTED APRIL, 1893.

*Entrance Fee*, 1*l.* 1*s.*; *Annual Subscription*, 1*l.* *Hon. Secretary*—R. Burnie, Union Bank, Thornhill, Dumfriesshire.

The course, of nine holes, varying in length from 150 to 450 yards, is close to Thornhill Station (Glasgow and S.W. Ry.). Visitors are charged ten shillings a month. The village is one of the prettiest in Nithsdale, and the hotel accommodation is good.

**THOUSAND ISLANDS (U.S.A.).**

COLUMBIAN GOLF CLUB (New York.).

NEW FRONTENAC GOLF CLUB.

ROUND ISLAND GOLF CLUB.

ST. LAWRENCE PARK GOLF CLUB.

**THRAPSTON.**

THRAPSTON GOLF CLUB, INSTITUTED 1895.

The course is on the estate of Mr. Sackville, Chairman of the Hunts County Club.

**THUN (SWITZERLAND).**

THUN GOLF CLUB, INSTITUTED 1899.

*Hon. Secretary*, Hotel Bellevue. *Professional*—T. Freemantle.

The course consists of nine holes. The season lasts from April till November.

**THURLESTONE.**

THURLESTONE GOLF CLUB, INSTITUTED MARCH, 1897.

*Entrance Fee*, Ten Shillings and Sixpence; *Annual Subscription*, 1*l.* 1*s.*

The course, of nine holes, is on the seashore at Thurlestone, about three miles from Kingsbridge Station. The scenery is of the grandest description. Visitors at two shillings and sixpence per week, or five shillings per month. There is a Club-house, within two minutes of which is a comfortable lodging house.

**THURSO.**

THURSO GOLF CLUB, INSTITUTED JUNE 12TH, 1893.

*Annual Subscription, Five Shillings; Number of Members, 70. Captain—Dr. Durran. Hon. Secretary—R. Bruce, Solicitor, Thurso.*

*Prize Winners in 1900. Club Medal: R. Bruce. Captain's Medal: D. H. Moore.*

The course, of nine holes, varying in length from 120 to 400 yards, is on Dunnet Links, within a short distance of Dunnet Head, and about eight miles from Thurso. The hazards are bunkers and sand-hills, and the greens are large. The scenery is beautiful, and there are ample bathing facilities and a fine stretch of sands. Coaches run from Thurso, and there is a capital hotel adjoining the course.

An additional course, of nine holes, has been laid out at Holborn Head, distant two miles from Thurso; conveyances twice or thrice a day.

**TIGHNABRUAICH.**

TIGHNABRUAICH GOLF CLUB, INSTITUTED 1894.

The course, of nine holes, is within easy walking distance of Tighnabruaich, and commands a fine view of the Kyles of Bute, &c.

**TILlicouLTRY.**

TILlicouLTRY GOLF CLUB, INSTITUTED 1899.

**TIMARU (NEW ZEALAND).**

TIMARU GOLF CLUB, INSTITUTED 1894.

*Entrance Fee, 10s. 6d.; Annual Subscription, 11. 1s.; Number of Members, 42. Hon. Secretary—W. J. Cotterill.*

The course, of six holes, is laid out over three paddocks, and the hazards are gorse, hedges, ditches, and a creek. Visitors free for a fortnight, afterwards on payment of 5s. a month or part thereof.

TIMARU LADIES' GOLF CLUB, INSTITUTED 1899.

*Entrance Fee, 5s.; Annual Subscription, 10s.; Number of Members, 28. Hon. Secretary—Miss Howell, Marston, Timaru.*

Play takes place over the men's course.



**TIMPERLEY.**

**TIMPERLEY GOLF CLUB, INSTITUTED MARCH 2ND, 1893.**

*Entrance Fee, 4l. 4s.; Ladies, 1l. 11s. 6d.; Annual Subscription, 2l. 2s.; Ladies, 1l. 1s.; Number of Members, 250, and 100 Ladies. Captain—W. Ibbotson, Jun. Hon. Secretary—A. Stevenson. Professional—A. Vardon.*

*Green Records.*—Professional, 72, by A. Vardon; Amateur, 76, by J. A. Halsall. Par, 72.

The course of eighteen holes, varying from 139 to 620 yards, is about twelve minutes' walk from Altrincham Station. The hazards are ponds, brooks, plantations, hedges, and bunkers. The Club-house has excellent accommodation for ladies and gentlemen. The Unicorn Hotel is close to the station.

**TINTAGEL.**

**TINTAGEL GOLF CLUB, INSTITUTED MARCH 18TH, 1895.**

*Annual Subscription, 1l. 1s.; Ladies, Ten Shillings and Sixpence. Hon. Secretary—Rev. A. G. Chapman, Tintagel.*

The course, of nine holes (par, 35), extends over down land, bounded on one side by the sea, and about 400ft. above its level. The hazards are whins, rough roads, &c. There are two hotels in the village, and lodgings are also to be had. Camelford Station (L. and S.W.R.) is about four miles from Tintagel and 'buses await most of the trains. Visitors, two shillings and sixpence a day, five shillings a week, or ten shillings and sixpence a month; ladies, two shillings and sixpence a week or seven shillings and sixpence a month.

**TIPPERARY.**

**TIPPERARY GOLF CLUB, INSTITUTED JANUARY 25TH, 1896.**

*Annual Subscription, Twelve Shillings and Sixpence; Ladies, Seven Shillings and Sixpence. Hon. Secretary—W. Eaton, Sandy Mount, Tipperary.*

The course, of nine holes, is very hilly, and there are plenty of natural hazards. A splendid view of the Galtee Mountains is to be had. Tipperary Station is distant half a mile. Dobblyns Hotel is convenient.

**TIREE.**

TIREE GOLF CLUB, INSTITUTED 1897.

*Annual Subscription*, Five Shillings. *Hon. Secretary*—  
Rev. T. S. Macpherson, The Manse, Tiree.

The course of eighteen holes is at Hellipol, and runs parallel with the beach. The hazards are bunkers, sandhills, and water.

There is also a nine-hole course at Scarnish for the use of hotel visitors. The hazards are bunkers and water.

**TITUSVILLE (U.S.A.).**

TITUSVILLE GOLF CLUB (Penn.), nine holes.

**TIVERTON.**

TIVERTON GOLF CLUB, INSTITUTED NOVEMBER 22ND, 1892.

*Entrance Fee*, Ten Shillings and Sixpence; *Annual Subscription*, 11. 1s.; Ladies, Ten Shillings and Sixpence.

The course, of nine holes, is close to the station (G.W.R.), and the hazards are hedges, ditches, and the river. Visitors (introduced) two days free; thereafter three shillings a week or ten shillings a month.

BLUNDELL'S SCHOOL GOLF CLUB, INSTITUTED 1893.

Membership confined to past and present pupils and masters. The course consists of six holes.

**TOBERMORY.**

TOBERMORY GOLF CLUB, INSTITUTED APRIL, 1897.

*Annual Subscription*, Ten Shillings and Sixpence; Ladies, Five Shillings; *Number of Members*, 25; *Captain*—J. MacLachlan. *Hon. Secretary*—D. M. MacKinnon, Solicitor, Tobermory.

The course, of nine shortish holes, is on the outskirts of Erray Farm, about ten minutes' walk from the pier. Visitors' charges: 1s. a day, 2s. 6d. a week, 5s. a month.

**TODMORDEN.**

TODMORDEN GOLF CLUB, INSTITUTED NOVEMBER 7TH, 1894.

*Entrance Fee, 1l. 1s.; Annual Subscription, 1l. 11s. 6d.*

The course, of nine holes, is one mile from Todmorden Station. The hazards are dykes, trees, and swampy ground.

**TOLEDO (U S.A.).**

TOLEDO COUNTRY CLUB (Ohio), nine holes.

**TOMINTOUL.**

TOMINTOUL GOLF CLUB, INSTITUTED JUNE, 1897.

*Annual Subscription, Ten Shillings.*

The course, of nine holes, is about a quarter of a mile from the village, and is on the banks of the River Conglass. Hazards are varied. Visitors' charges: One shilling a day; two shillings and sixpence a week; one month, three shillings and sixpence; two months, five shillings. There is ample accommodation in the Richmond Arms Hotel, and in lodgings. Tomintoul is reached by rail to Ballindalloch (G.N. of S. Ry.) or Grantown (H. Ry.), thence by conveyance.

**TONBRIDGE.**

TONBRIDGE GOLF CLUB, INSTITUTED OCTOBER 4TH, 1893.

*Entrance Fee, 1l. 1s.; Ladies, Ten Shillings and Sixpence; Annual Subscription, 1l. 11s. 6d.; Ladies, Fifteen Shillings and Sixpence; Number of Members, 47, and 24 ladies. Captain—H. R. Stokoe. Hon. Secretary—G. Furley, Oakdene, Dryhill Park, Tonbridge.*

The course, an extremely sporting one of nine holes, varying in length from 135 to 306 yards (par, 31), situated between Tonbridge and Hildenborough, about two miles from Tonbridge Station (S.E.R.). The ladies' course is the same, with the exception of two holes. Temporary members, two and sixpence per week or seven shillings and sixpence per month. Visitors, one shilling a day, two shillings and sixpence a week, or seven shillings and sixpence a month.

**TOOMESBRIDGE.**

TOOME GOLF CLUB, INSTITUTED 1896.

The course, of nine holes (par, 36), borders on Lough Neagh. The hazards are bunkers, drains, whins, rushes, &c. Toomesbridge Station (Northern Counties Ry.) is distant half a mile.

**TOOWOOMBA** (QUEENSLAND).

TOOWOOMBA GOLF CLUB, INSTITUTED SEPTEMBER, 1897.

*Annual Subscription, 2l. 2s. Hon. Secretary—E. J. Metcalfe, Astinette, Toowoomba, or Wellington Club, London.*

The course, of nine holes, varying in length from 150 to 505 yards, is about a mile and a half from the station.

**TOPEKA** (U.S.A.).

TOPEKA GOLF CLUB (Kansas), nine holes.

**TOPSFIELD** (U.S.A.).

BILLINGSGATE HILL GOLF CLUB (Mass.).

**TORONTO.**

TORONTO GOLF CLUB, INSTITUTED 1882.

The course, of eighteen holes, is close to the city limits. The ground is sandy, with good turf. The hazards are gullies, sandy roads and banks, swamps, fences, and hills. The Club-house is on a plateau facing Lake Ontario, and fully 100ft. above it.

TORONTO LADIES' GOLF CLUB.

A branch of the men's Club.

The course is one of nine holes.

DEER PARK GOLF CLUB, INSTITUTED 1892.

The course, of nine holes, is situated in Moss Park, within easy reach of the city.

HIGH PEAK GOLF CLUB.

HUNT CLUB GOLF CLUB

ROSEDALE GOLF CLUB, INSTITUTED 1893.

*Annual Subscription, \$10. Hon. Secretary — J. Hutcheson.*

The course, of eighteen holes, varying in length from 120 to 417 yards (par, 62), is just beyond the city limits. The Street Railway runs close to the Club-house. Home golfers are always welcome.

## ROSEDALE LADIES' GOLF CLUB.

A branch of the men's club.

Play takes place over nine holes of the men's course, with tees advanced.

## TORONTO UNIVERSITY GOLF CLUB.

**TORPHINS.**

## TORPHINS GOLF CLUB, INSTITUTED 1896.

*Entrance Fee*, Five Shillings; *Annual Subscription*, Five Shillings; *Number of Members*, 30. *Captain*—Lt.-Col. F. N. Innes. *Hon. Secretary*—J. McLaggan, The Bank, Torphins.

*Green Records*.—Professional, 21, by Archie Simpson; Amateur, 24, by D. C. Stephen.

The course, of six holes, is on a height within five minutes' walk of Torphins Station. It commands an extensive view of the Deeside Grampians, Lochnagar, Morven, &c. In the village are a comfortable hotel and private houses for visitors.

**TORQUAY.**TORQUAY AND ST. MARYCHURCH GOLF CLUB,  
INSTITUTED 1882.

*Entrance Fee*, 1l. 1s.; *Annual Subscription*, 2l. 2s., and 1l. 1s. Non-residents. *Hon. Secretary*—H. G. Cumming, Warbury Court, Torquay.

The course, of nine holes, is at Wall's Hill, Babbacombe Down, within easy distance of Torquay. The hazards are furze, walls, a quarry, and bunkers. Visitors (introduced), 1s. a day or 17s. 6d. a month. Boarding houses in Babbacombe and Ilsham (Torquay) are highly recommended.

TORQUAY LADIES' GOLF CLUB, INSTITUTED MARCH  
24TH, 1890.

*Entrance Fee*, Five Shillings; *Annual Subscription*, Ten Shillings and Sixpence; *Number of Members*, 50 (limit). *Hon. Secretary*—Miss E. Colhoun, Trelawney, Torquay.

The course, which crosses the men's, consists of fourteen holes, with similar hazards. The ladies have a Club-room in the men's Club-house.

**TORRINGTON.**

GREAT TORRINGTON GOLF CLUB, INSTITUTED OCTOBER, 1895.

*Entrance Fee*, Ten Shillings; *Annual Subscription*, Twelve Shillings and Sixpence; *Number of Members*, 15.  
*Hon. Secretary*—F. R. Boatfield, Castle House, Torrington.

The course, of nine holes, is on the Common, close to the town. The hazards are roads and furze. Visitors, two and sixpence per week or 5s. a month.

**TOTNES.**

TOTNES GOLF CLUB, INSTITUTED MAY 1ST, 1895.

*Entrance Fee*, 11. 1s.; *Annual Subscription*, 11. 1s.

The course, of nine holes, is about half a mile from Totnes Station (G.W.R.). The hazards are hedges, roads, and gorse. Visitors (introduced) three days free; thereafter 5s. a week, including use of pavilion.

**TOTTERIDGE.**

SOUTH HERTS GOLF CLUB, INSTITUTED NOVEMBER, 1899.

*Entrance Fee*, 7l. 7s.; *Annual Subscription*, 4l. 4s.;  
*Number of Members*, 290. *Captain*—W. G. Greenwood.  
*Hon. Secretary*—P. Mullen, The Club-house. *Professional*—T. Winton.

The course, of eighteen holes, extending over 100 acres, is within five minutes' walk of Totteridge Station (G.N.R.), which is half an hour's run from King's Cross, from which there is a frequent train service. There is a commodious Club-house.

**TOWCESTER.**

TOWCESTER GOLF CLUB, INSTITUTED NOVEMBER, 1896.

*Annual Subscription*, 11. 1s.; *Ladies*, Ten Shillings and Sixpence.

The course, of nine holes, is within three minutes' walk of the station. The hazards are hedges, stream, and an old railway cutting.

**TRALEE.**

TRALEE GOLF CLUB, INSTITUTED OCTOBER 1ST, 1896.

*Annual Subscription*, Ten Shillings; *Number of Members*,

80. *Hon. Secretary*—S. A. W. Waters, Clute Hill, Tralee.

The Club have two courses—the one of nine holes, in the Sports Field, Tralee, and the other, a splendid one of eighteen holes, half a mile from Castlegregory Station, sixteen miles from Tralee. The Castlegregory course lies between the seashore and one of the best trouting lakes in Kerry, and bristles with hazards in the form of sand-hills and bunkers. The greens are very good, and the scenery is of the grandest description—the only drawback is the distance from town. Visitors (introduced), one week free.

**TRANBY CROFT.**

TRANBY CROFT GOLF CLUB.

The course, of nine holes, is laid out on the Tranby and Anlaby properties.

**TRAVANCORE (INDIA).**

TRAVANCORE GOLF CLUB.

**TRAVERSE CITY (U.S.A.).**

TRAVERSE CITY GOLF CLUB (Michigan), nine holes.

**TREFRIW.**

TREFRIW GOLF CLUB, INSTITUTED 1897.

The course is about a mile from Llanwrst Station, in the Vale of Conway, between Llandudno and Bettys-y-Coed. The Club-house commands lovely views. There is excellent fishing to be had in the lakes in the vicinity and in the River Conway. It is strictly preserved, but tickets are obtainable from the Hon. Secretary of the Golf Club. The Belle Vue Hotel is close to the course, and golfers are provided for.

**TRENTHAM.**

TRENTHAM GOLF CLUB, INSTITUTED MAY, 1894.

*Entrance Fee*, 1l. 1s.; *Annual Subscription*, 2l. 2s.; *Number of Members*, 100. *Captain*—B. Moore. *Hon. Secretary*—E. S. Challinor, New Park, Trentham, Staffs.

The course, of nine holes, is about half a mile from Trentham Station (N. Staff. Ry.). Visitors (introduced), three days free; thereafter two shillings and sixpence a day or seven shillings and sixpence a week.

### TRENTHAM LADIES' GOLF CLUB.

*Annual Subscription, 11. 1s.*

The ladies play over the men's course, from advanced tees.

### TRENTON (U.S.A.).

WANOKA GOLF CLUB (New York), nine holes.

### TRICHINOPOLY.

TRICHINOPOLY GOLF CLUB, INSTITUTED 1892.

The course is near the old artillery lines, and the hazards are rocks, trees, and nullahs.

### TRINIDAD.

ST. ANDREW'S GOLF CLUB, INSTITUTED OCTOBER 12TH, 1891.

*Entrance Fee, \$5; Annual Subscription, \$5. Number of Members, 100. Hon. Secretary—D. Munro, Port of Spain, Trinidad.*

The course, on the Savannah at Port of Spain, consists of nine holes. Hazards are few, but the turf is rather difficult to play on at times. There is a hotel within 150 yards. Visitors are assured a hearty welcome.

### ST. ANDREW'S LADIES' GOLF CLUB.

*Hon. Secretary—Mrs. G. Bushe. Number of Members, 50.*

A branch of the men's Club.

### NAPARIMA GOLF CLUB.

The course at San Fernando is, it is said, rather a queer one.

### TROON.

TROON GOLF CLUB, INSTITUTED OCTOBER, 1878.

*Entrance Fee, 15l. 15s.; Annual Subscription, 11. 10s.; Number of Members, 700. Captain—J. B. Wilson. Hon.*



*Secretary*—W. Mackie, Union Bank, Troon. *Professional*—W. Fernie.

*Club Prizes.*—Dickie Cross (scratch to 6, handicap), Turner Cup (7 to 12), Easton Cup (13 to 18), May 4th; Hillhouse Cup (scratch), open to members of any Ayrshire Club, June; Adam Wood Plate (handicap), July 6th; Portland Gold Medal (scratch), Edinburgh Medal (handicap, 1 to 9), and John Wood Cup (handicap, 10 to 18), August 5th; Mixed Foursomes, August 17th; Morison Gold Medal (scratch), St. Andrew Cross (handicap, 1 to 9), and Sandhills Silver Cleek and Iron (handicap, 10 to 18), September 7th; Anderson Cup (holes), Summer; Fullarton Bowl (handicap), monthly, during Winter; Club Gold Medal (handicap) on last Saturday of each month; and Sandhills Monthly Gold Medal (handicap), finals in May.

*Green Records.*—Professional, 66, by W. Fernie; Amateur, 70, by C. E. Dick. Par, 71.

The course consists of eighteen holes. Great improvements have been carried out of late by the formation of new greens and enlarging old ones. There is abundance of hazards, and every variety of play.

The relief course, of eighteen holes, so lies into the old course that members going out by the old can come in by the new, and *vice versâ*, thus introducing a very interesting variety in the round. The course consists of very fine old turf, and bids fair to rival the old one.

Troon, on the Glasgow and South-Western Railway, is within an hour's journey from Glasgow, and twenty minutes from Kilmarnock, for passengers coming by Carlisle and the South. There is an excellent train service, and the Railway Company give members of the Club special rates, the return fare from Glasgow, first-class, being 5s., and from Kilmarnock 1s. 6d. A 'bus runs between the station and the links, the distance being done in a few minutes. The Club-house is a very handsome building, and commands splendid views of Arran, Ailsa Craig, Firth of Clyde, &c. There is ample accommodation in Troon for visitors. The South Beach Hotel is within three minutes' walk of the links, and the Marine Hotel is near the Club-house. Visitors (introduced): Club-house and links, 10s. a week, 25s. a month; links only, 5s. a week, 15s. a month. Visitors are not allowed to play on Saturdays or holidays; or in evenings during Summer, unless with members.

**TROON LADIES' GOLF CLUB, INSTITUTED AUGUST 22ND, 1882.**

*Entrance Fee*, 1l.; *Annual Subscription*, Ten Shillings; *Number of Members*, 350. *Captain*—The Marchioness of Ailsa. *Hon. Secretary*—P. H. Waddell, Solicitor, Troon.

*Prize Winners in 1900.*—Easton Cup: Miss Guthrie, 86-7=79. Wood Salver: Miss M. Abercrombie, 82-2=80. Foursomes: Miss

M. G. Ferguson and Miss I. Clark,  $102-10\frac{1}{2}=91\frac{1}{2}$ . Arthur Prize: Miss Abercrombie,  $91-4=87$ . Gold Medal: Miss M. F. Bishop, 82. Robertson Prize: Miss M. Harrington,  $88-5=83$ . Lady Ailsa's Prize: Miss Rule,  $85-7=78$ . Welsh Prize: Miss Longmuir,  $94-18=76$ . Wilson Prize: Miss M. F. Bishop,  $77+4=81$ .

*Green Record*.—77, by Miss Bishop, on August 12th, 1899.

The course, of eighteen holes, is about a mile from the station. The Club-house is a two-storey building, with every convenience. Associated with the Club are boys and girls' sections, for whom apartments have been set apart.

### TROON MERCHANTS' GOLF CLUB, INSTITUTED SEPTEMBER 1ST, 1896.

*Number of Members*, 28. *Captain*.—W. Bradford. *Hon. Secretary*.—J. Shaw, 1. Temple-hill, Troon.

*Prize Winners in 1900*.—D. R. Buchanan, J. Halifax, J. Shaw, A. Hutchison.

*Record Score in a Club Competition*.—74, by J. Shaw, on Nov. 14th, 1900.

*Green Records*.—Professional, 68, by W. Fernie, November, 1897; Amateur, 72, by J. Shaw, December, 1897.

The Club play over the new course, under special arrangement with the Troon G.C.

### TROON PORTLAND GOLF CLUB, INSTITUTED 1894.

Membership is confined to residents in Troon, who play over the new course of the Troon G.C. under special arrangement.

## TROWBRIDGE.

### TROWBRIDGE GOLF CLUB.

## TROY (U.S.A.).

### TROY GOLF CLUB (Ohio).

## TULARE (U.S.A.).

### TULARE GOLF CLUB (California), nine holes.

## TULLAMORE.

### TULLAMORE GOLF CLUB.

*Hon. Secretary*.—W. Morton, H.M. Prison, Tullamore, King's County.

**TUNBRIDGE WELLS.**

TUNBRIDGE WELLS GOLF CLUB, INSTITUTED 1896.

*Entrance Fee*, 1l. 1s.; *Annual Subscription*, 2l. 2s.;  
*Ladies*, 1l. 1s.; *Number of Members*, 110, and 30 *Ladies*.  
*Captain*—C. Watson. *Hon. Secretary*—H. T. W. Barron,  
 The Spa, Tunbridge Wells. *Professional*—C. E. Kyte.

The course, of nine holes, is three-quarters of a mile from the stations. The round is a sporting one, with water hazards. The Spa Hotel adjoins the Club-house in Langton-road.

CULVERDEN GOLF CLUB, INSTITUTED 1897.

*Annual Subscription*, 2l. 2s.; *Ladies*, 1l. 1s. *Number of Members*, 100 and 50 *Ladies*. *Captain*—R. B. Limbery-Buse. *Hon. Secretary*—H. P. C. Hare, Lloyd's Bank, Tunbridge Wells. *Professional*—N. Arnold.

The course, of nine holes, is on Swiss Cottage Farm, close to the town. Visitors, 1s. 6d. a day, 7s. 6d. a week, or 1l. a month. There is a commodious Club-house.

**TURNBERRY (AYRSHIRE).**

An eighteen hole course has been laid out by the Marquis of Ailsa on the ground stretching along the seashore near the ruins of Turnberry Castle and Turnberry Lighthouse, about seven miles from Maybole and a like distance from Girvan. The hazards are bunkers, sandhills, bents, rocks, dykes, and a burn crossed several times. With play it bids fair to be one of the finest in this famous golfing County.

**TURRIFF.**

TURRIFF GOLF CLUB, INSTITUTED 1896.

*Annual Subscription*, Five Shillings; *Number of Members*, 40. *Captain*—Councillor R. Anderson. *Hon. Secretary*—G. Lyall, Solicitor, Turriff.

The course, of nine holes, is only suitable for play between October 1st and June 1st. The station is distant half a mile.

**TY-CROES.**

RHOSNEIGR GOLF CLUB, INSTITUTED 1893.

*Hon. Secretary and Proprietor*—T. J. Cottrell, Maelog Lake Hotel, Ty-Croes, Anglesea.

The course, of nine holes, extends over good golfing ground. The hazards are sandhills, turf dykes, walls, &c. Gentlemen, three shillings a week; ladies, two shillings and sixpence. Double tickets, five shillings.

### UDDINGSTON.

CALDERBRAES GOLF CLUB, INSTITUTED NOVEMBER 11TH, 1891.

*Entrance Fee*, 11. 1s.; *Ladies and Juniors*, Ten Shillings and Sixpence; *Annual Subscription*, 11. 5s.; *Ladies and Juniors*, Ten Shillings.

The course, of nine holes, is at Calderbraes, three minutes' walk from Maryville Station (N.B. Ry.).

### UIG.

UIG GOLF CLUB, INSTITUTED 1897.

The course, of nine holes, is at Uig Bay, Skye. The hazards are ravines, a churchyard, bogs, walls, a burn, &c.

### UITENHAGE.

UITENHAGE GOLF CLUB, INSTITUTED DECEMBER, 1891.

The course is close to the station.

### ULVERSTON.

The Conishead Priory Hydropathic, about two miles south from Ulverston, have a course of nine holes, lying between the house and the sea beach at Morecambe Bay. The hazards are natural depressions, trees, and sand. There is also a short course for ladies.

### UMBALLA.

UMBALLA GOLF CLUB, INSTITUTED JANUARY, 1891.

The course, of twelve holes, is a good type of an Indian green.

### UNITED STATES.

UNITED STATES GOLF ASSOCIATION, INSTITUTED DECEMBER 22ND, 1894.

*President*—R. H. Robertson (St. Andrew's G.C.). *Hon. Secretary*—R. B. Kerr (Lakewood G.C.), 26, Broadstreet, New York City.

Any Club in an accessible part of the United States, where the course, accommodation, constitution, and bye-laws of the Club are such as to make it representative, is eligible to be admitted as an Associate Club at an annual subscription of 100 dols. Any regularly organised Golf Club in the United States may at any time be admitted as an Allied Club at an annual subscription of 25 dols.

Each Associate Club shall have the right to be represented at the Annual Meeting of the Association in February by two delegates, and each Allied Club shall have the right to be represented by one delegate, but he shall have no power to vote.

Amateur, Open, and Women's Championships are held annually under the auspices of the Association. Challenge Cups are attached to each. Only members of Clubs belonging to the Association can compete for the Amateur Championship, and competitors must enter for the competition through the Secretaries of their respective Clubs, who, in sending in the names, shall be held to certify that the players are *bonâ fide* amateur golfers in terms of the Association's definition, which is as follows: "An amateur golfer shall be a golfer who has never received a money consideration for playing in a match or for giving lessons in or examples of his skill in the game, nor laid out nor taken charge of golf links for hire, who has never contended for a money prize in Open Competition, who has never carried clubs for hire after attaining the age of fifteen years, who has never personally made golf clubs, balls, or any other articles connected with the game for sale, and who, on and after January 1st, 1897, has never within the jurisdiction of this Association played a match game against a professional for a money bet or stake, nor played in a Club Competition for a money prize or sweepstake."

Winners in 1900.—Women's: Miss F. Griscom. Amateur: W. J. Travis. Open: H. Vardon.

## UPHALL.

UPHALL GOLF CLUB, INSTITUTED 1895.

*Annual Subscription*—Ten Shillings and Sixpence.

The course, of nine holes, is one mile from Uphall Station (N.B. Ry.). The hazards are water, whins, walls, trees and marshy ground. Visitors, sixpence a day.

## UPPINGHAM.

UPPINGHAM GOLF CLUB, INSTITUTED OCTOBER 14TH, 1892.

*Annual Subscription*, 1l. 11s. 6d.; Ladies, Fifteen Shillings; *Number of Members*, 50. *Captain*—F. J. Kiltermaster. *Hon. Secretary*—W. C. Perry, Manor House, Uppingham.

*Club Prizes*.—Powell Cup (scratch, holes) : Monthly Medals (handicap). The Cupholder is L. Y. Bagshawe.

*Green Record*.—35, by Rev. T. E. Raven, March, 1898.

The course, of nine holes, is at Beaumont Chase, about a mile from Uppingham Station.

### URMSTON.

ENTWISLE GOLF CLUB, INSTITUTED MARCH, 1893.

*Entrance Fee*, 11. 1s.; *Annual Subscription*, 11. 11s. 6d.;

Ladies, Ten Shillings and Sixpence.

The course, of nine holes, varying in length from 135 to 370 yards, is in Davyhulme Park, a little over a mile from Urmston Station (Cheshire Lines Ry.), which is five miles from Manchester. Visitors, 5s. a week.

### UXBRIDGE.

HILLINGDON GOLF CLUB, INSTITUTED SEPTEMBER, 1892.

*Entrance Fee*, 11. 1s.; *Annual Subscription*, 21. 2s.;

Ladies, 10s. 6d. *Number of Members*, 60, and 25 Ladies.

*Captain*—T. H. R. Woodbridge. *Hon. Secretary*—C. M. Newton, Hillingdon House, Uxbridge. *Professional*—H. Woods.

*Green Records*.—Professional, 33, by H. Woods; Amateur, 36, by A. H. Cochran.

The course, of nine holes, varying from 120 to 340 yards, is in Hillingdon House Park, about a mile from Uxbridge Station (G.W.R.)—forty-five minutes from Paddington. The hazards are wattle hurdles and ditches. There is a Club-house.

### VALESCURE.

VALESCURE GOLF CLUB, INSTITUTED 1899.

*Captain*—Sir L. Jones, Bart. *Hon. Secretary*—T. S.

Bentall, Villa Bentall, Valescure.

The course, of nine holes, varying from 122 to 418 yards (par, 35), commands magnificent views of the Esterel Mountains and the Mediterranean. Valescure is two miles inland from St. Raphael, a pretty little seaside town.

### VALLEY FALLS (U.S.A.).

VALLEY FALLS GOLF CLUB (Rhode Island).

**VANCOUVER.**

VANCOUVER GOLF CLUB, INSTITUTED SEPTEMBER 12TH, 1894.

The course, of nine holes, is about two miles from Vancouver.

**VANCOUVER (U.S.A.).**

VANCOUVER BARRACKS GOLF CLUB (Washington).

**VARESE (ITALY).**

VARESE GOLF CLUB, INSTITUTED OCTOBER, 1897.

*Annual Subscription*, 25 francs. *Number of Members*, 35. *Hon. Secretary*—E. L. Brunelli, Grand Hotel Excelsior, Varese.

The course, of three holes, of 320 yards each, is laid out in the grounds of the Grand Hotel.

**VIANDEN (LUXEMBURG).**

There is a course here.

**VICKSBURG (U.S.A.).**

VICKSBURG GOLF CLUB (Mississippi), nine holes).

**VICTORIA (BRITISH COLUMBIA).**

VICTORIA GOLF CLUB, INSTITUTED OCTOBER, 1893.

*Entrance Fee*, Ten Dollars; *Annual Subscription*, Six Dollars.

The course, of eighteen holes, is at Oak Bay. Electric cars run within a quarter of a mile of the Club-house. The season lasts from September to May.

**VIRGINIA HOT SPRINGS (U.S.A.).**

VIRGINIA HOT SPRINGS GOLF CLUB (Virginia), nine holes.

**WADHURST.**

WADHURST GOLF CLUB, INSTITUTED NOVEMBER 29TH, 1897.

*Entrance Fee*, Ten Shillings and Sixpence; *Annual Subscription*, 11. 1s.; *Ladies*, Ten Shillings and Sixpence.

The course, of nine holes, is a mile from the station. Visitors' charges: Three shillings a week, or ten shillings a month.

### **WAGGA (NEW SOUTH WALES).**

#### **WAGGA GOLF CLUB.**

### **WAKEFIELD.**

#### **WAKEFIELD GOLF CLUB, INSTITUTED DECEMBER 4TH, 1891.**

*Entrance Fee*, 2l. 2s.; *Annual Subscription*, 1l. 1s.; *Number of Members*, 130. *Captain*—W. Clarke. *Hon. Secretaries*—Dr. J. Murray, Love-lane, and R. Rowand, St. John's Square, Wakefield. *Professional*—T. Simpson.

*Club Prizes*.—Scratch—Charlesworth Cup, April; Stewart Cup (holes), May. Handicap—Lee Cup, March and September; Inaugural Cup, May and November; Leatham Cup (Bogey), January and July; Badeley Trophy, June; Monthly Medal, on third Saturday in each month.

*Prize Winners in 1900*.—Charlesworth Cup: Dr. J. Murray. Stewart Cup: C. F. Badeley. Inaugural Bowl: Dr. Murray and M. H. Peacock. Leatham Cup: Dr. Murray and C. C. Roberts. Lee Cup: C. F. Badeley and W. Clark. Badeley Trophy: J. F. Warrington.

*Record Score in a Club Competition*.—81, by C. F. Badeley.

The course, of nine holes (par, 36), is on the Heath Common, about a mile and a half from the centre of Wakefield. The hazards comprise whins, ponds, trees, ditches, &c. A bus runs to the course every hour. Sandal Station is half a mile from the green.

#### **WAKEFIELD LADIES' GOLF CLUB.**

*Entrance Fee*, 1l. 1s.; *Annual Subscription*, Ten Shillings and Sixpence; *Number of Members*, 46.

*Prize Winners in 1900*.—Clay Trophy and Stewart Cup: Miss N. M. Haigh.

The course consists of nine holes. Par, 33.

### **WAKEFIELD (U.S.A.).**

#### **WAKEFIELD PARK GOLF CLUB (Mass.).**

### **WAKEFIELD (U.S.A.).**

#### **SOUTH COUNTY GOLF CLUB (Rhode Island), nine holes.**



**WALES.**

**WELSH GOLFING UNION**, INSTITUTED JANUARY 11TH, 1895.

*Chairman*—H. J. Simpson (Glamorganshire G.C.). *Hon. Secretary*—Dr. E. T. Collins (Porthcawl G.C.), 12, Windsor-place, Cardiff.

A Championship Meeting is held annually, at which the Individual and Club Championships are decided, along with several handicap competitions.

The following clubs are affiliated: Aberdovey, Ashburnham, Barry, Berth, Carnarvonshire, Glamorganshire, Monmouthshire, Porthcawl Rhyll, Swansea, Tenby, and Trefrew.

**WALFORD.**

**WALFORD GOLF CLUB.**

**WALLA WALLA (U.S.A.).**

**WALLA WALLA GOLF CLUB** (Washington), nine holes.

**WALLASEY.**

**WALLASEY GOLF CLUB**, INSTITUTED JUNE, 1891.

*Entrance Fee*, 10l. 10s.; *Annual Subscription*, 3l. 3s.;

*Non-Resident Members*—*Entrance Fee*, 1l. 1s.; *Subscription*, 1l. 1s. *Professional*—R. W. Kirk.

The course, of eighteen holes, is near the village of Wallasey, about fifteen minutes by rail from Liverpool on the New Brighton line. The hazards consist almost entirely of natural bunkers. There is a large Club-house. Visitors, two shillings and sixpence a day, after three free days.

**WALLINGFORD.**

**EWELME GOLF CLUB**, INSTITUTED OCTOBER 5TH, 1893.

*Annual Subscription*, 1l. 1s.; *Number of Members*, 50.

*Hon. Secretary*—L. Palmer, The Aloes, Ewelme, Wallingford, Berks.

The course, of nine holes, varying in length from 120 to 360 yards, is on the Common, close to the village of Ewelme, which is about four miles from Wallingford Station. There are a number of hazards. Visitors will find ample accommodation at the Greyhound Hotel, Ewelme. Good boating is to be had at Ewelme. Visitors, five shillings a week, ten shillings a month; ladies, one half.

**WALLINGFORD (U.S.A.).**

WALLINGFORD GOLF CLUB (Connecticut), nine holes.

**WALPOLE (U.S.A.).**

HOMESTEAD GOLF CLUB (New Hampshire), six holes.

**WALTHAM CROSS.**

NAZING COMMON GOLF CLUB, INSTITUTED NOVEMBER 1ST, 1890.

*Annual Subscription*, 3*l.* 3*s.*; Ladies, 1*l.* 1*l.*s. 6*d.*;  
*Number of Members*, 100. *Captain*—H. Hawkins. *Hon.*  
*Secretary*—Rev. T. W. Goddard, Nazing Vicarage,  
Waltham Cross.

The course, of eighteen holes, on Nazing Common, is three miles from Broxbourne Station (G.E. Ry.); conveyances at a cheap rate. The Railway Company issue return tickets at single fare to members. The post town is Waltham Cross, and there is a telegraph office close to the Club-house, the King Harold's Head, Nazing. Visitors, one shilling a day.

**WALTON-ON-THAMES.**

ASHLEY PARK GOLF CLUB, INSTITUTED JANUARY, 1891.

*Entrance Fee*, 3*l.* 3*s.*; *Annual Subscription*, 2*l.* 2*s.*;  
*Number of Members*, 125. *Captain*—A. Read. *Hon.*  
*Secretary*—M. Tomlin, St. Nicholas, Walton-on-Thames.  
*Professional*—J. A. Steer.

The course, of nine holes, is within 200 yards of Walton-on-Thames Station (L. & S.W.R.). The Ashley Park Hotel is just outside the station.

**WANGANUI (NEW ZEALAND).**

WANGANUI GOLF CLUB, INSTITUTED JUNE, 1894.

*Entrance Fee*, 1*l.* 1*s.*; *Annual Subscription*, 1*l.* 10*s.*;  
*Hon. Secretary*—H. B. Watson, Collegiate School,  
Wanganui.

The course, of eighteen holes, is about a mile and a half from Wanganui by road and rail (Herald Railway). The hazards are gorse, fern, and sand bunkers, and the greens are good. Visitors free for a fortnight, afterwards at 5*s.* a month.

**WANGANUI LADIES' GOLF CLUB, INSTITUTED 1895.**

*Entrance Fee, Ten Shillings; Annual Subscription, Ten Shillings. Hon. Secretary—Mrs. W. Simpson, Collegiate School.*

Play takes place over the men's course.

**MARORO GOLF CLUB.**

*Hon. Secretary—F. P. Aitken.*

**WANTAGE.****LOCKINGE GOLF CLUB.**

*Entrance Fee, 11. 1s.; Annual Subscription, 11. 1s.; Ladies, Five Shillings.*

The course, of nine holes, is about two and a half miles from Wantage Road Station. Visitors, three days free; afterwards, four shillings a month.

**WARLINGHAM.****WARLINGHAM GOLF CLUB, INSTITUTED MAY 1ST, 1897.**

*Entrance Fee, 5l. 5s. (within three miles, outside that radius no entrance fee at present); Annual Subscription, 5l. 5s.; Number of Members, 120. Captain—E. H. Coles. Hon. Secretary—F. S. Huskisson, Hill Brow, Warlingham, Surrey. Match Secretary—W. E. Wallis, Hill Cottage, Caterham. Professional—J. Hill.*

*Club Prizes.*—Club Prizes, Easter and Whitsuntide; Graham Murray Silver Putter (Bogey), May 4th; Eclectic Medal Competition, July; Club Cup, October 5th; Coles Prize, December 26th, open only to winners and seconds of competitions during year; Bogey and Stroke Competitions in alternate months; Singles and Foursomes Tournament (all handicap).

*Prize Winners in 1900.*—Silver Putter: E. W. Leighton. Club Cup: J. Aris.

*Record Score in a Club Competition.*—78, by J. A. Shaw, November 6th, 1897.

*Green Records.*—Professional, 33, by J. Hill, on July 29th, 1899; Amateur, 37, by J. A. Shaw, on above date. Par, 34. Club Bogey Score, 39.

The course, of nine holes, varying in length from 175 to 480 yards, is in the old Caterham Manor Park, within three minutes' walk of Warlingham Station (S.E. Ry.), and ten minutes' from Upper Warlingham (L.B. and S.C. Ry.), the one forty-five, and the

other thirty-five minutes' run from London. Some parts of the course are 600 feet above sea-level, and the sub-soil being chalk, the course is perfectly dry in winter. There are plenty of good natural hazards. The old Manor House has been fitted up for the use of members, who can reside there if they wish. There is a good billiard room and stabling. Sunday play is allowed.

### **WARMINSTER.**

**WARMINSTER GOLF CLUB, INSTITUTED NOVEMBER 23RD, 1891.**

*Entrance Fee, Ten Shillings and Sixpence; Annual Subscription, Ten Shillings and Sixpence. Number of Members, 45. Hon. Secretary—Rev. H. L. Dixon, St. John's Villa, Warminster.*

The Alecock Cup (scratch), is played for in Spring; holder—F. Glass.

The course, of nine holes, is on the edge of Salisbury Plain. The turf is good, and the natural hazards include a chalk pit. Warminster Station (G.W.R.) is about half a mile from the Club-house. There is good accommodation in the town for visitors, who can play on payment of 2s. 6d. a week or 7s. 6d. a month. There is a separate course of nine holes for ladies.

### **WARRENTON (U.S.A.).**

**WARRENTON GOLF CLUB (Virginia).**

### **WARRINGTON.**

**MERSEY GOLF CLUB, INSTITUTED FEBRUARY, 1894.**

*Entrance Fee, 1l. 1s.; Annual Subscription, 1l. 1s.; Ladies, Ten Shillings and Sixpence.*

The course, of nine holes, varying in length from 145 to 281 yards (par, 31), is on the banks of the Mersey, about five minutes' walk from Penketh Station (L. and N.W. Ry.). There is accommodation for visitors at the Ferry Hotel, close at hand. Visitors (introduced), one week free, afterwards two shillings and sixpence per week or five shillings per month.

### **WARRNAMBOOL (VICTORIA).**

**WARRNAMBOOL GOLF CLUB.**

## WARWICK.

WARWICKSHIRE GOLF CLUB, INSTITUTED NOVEMBER  
10TH, 1886.

*Entrance Fee*, 2l.; *Annual Subscription*, 2l. for members elected after November 1st, 1894; 1l. for those elected before that date; *Number of Members*, 250 (limit).  
*Captain*—M. P. Lucas. *Hon. Secretary*—F. C. Hunter-Blair, 38, Warwick-street, Leamington. *Professional*—J. Bloxham.

*Club Prizes*.—Queen Victoria Cup (handicap, holes), commencing in February; Warwickshire Gold Cross (scratch), open to all recognised amateur Golf Clubs in the County of Warwick, and Club Silver Vase (handicap, members only), April 17th; Foursome Prizes (handicap), April 18th; Hunter-Blair Silver Niblick (scratch) and Club Silver Cup (handicap), April 19th; Shaw Gold Medal (scratch) and Alcock Silver Cup (handicap), October 16th; Club Prizes (Bogey handicap foursomes), October 17th; Warwickshire Silver Cross (scratch), open to all recognised amateur Golf Clubs in the County of Warwick, and Club Silver Shield (handicap), October 18th; Club Silver Bowl (scratch), for the best aggregate score of the four Medal Competitions, at Spring and Autumn Meetings; Ashton Silver Inkstand (handicap), for the best aggregate score of the same four Medal Competitions, if won three times to be retained; Club Cup (handicap), on the last Saturday of each month, final April, 1902; Military Gold Medal (handicap), on May 4th and November 2nd; Silver Quaich (Bogey), each month, commencing in March, final, May, 1902; Margetts Cups (foursomes), weeks ending second Saturdays of March, June, September, and December, if won five times consecutively to be retained.

*Prize Winners in 1900*.—Spring Meeting—Warwickshire Gold Cross: G. W. Hume 87. Club Silver Vase: H. L. Sowdon, 98—18=80. Foursomes: H. W. Bainbridge and H. Smith-Turberville, 89—5=84. Hunter-Blair Silver Niblick: H. W. Bainbridge, 84. Club Silver Cup: J. W. Liddell, 87—10=77. Autumn Meeting—Shaw Gold Medal: H. Lefroy, 81. Alcock Silver Cup: H. Lefroy, 81—4=77. Foursomes: Dr. Lomax and Dr. Hicks, 96—13=83. Warwickshire Silver Cross: H. Lefroy, 79. Club Silver Shield: W. Bouch, 81—4=77. Club Silver Bowl: F. M. G. Abell, 343. Ashton Silver Inkstand: W. Bouch, 328 (net). Kenilworth Challenge Shield: F. W. Clive (North Warwickshire G.C.), 86. Club Cup (final): Rev. G. W. Barnard, 89—9=80. Bogey Prize (final): G. W. Hume (3), two down. Queen Victoria Cup: M. Moncreiffe (11). Margett's Cups: F. M. G. Abell (+3) and G. W. Hume (4); F. M. G. Abell (+2) and G. W. Hume (4); H. R. Heatley (8) and Hon. and Rev. W. R. Verney (14); F. C. Hunter-Blair (7) and Hon. R. H. Lyttelton (8). Military Gold Medal: H. Smith-Turberville, 90—9=81; J. W. Liddell, 89—8=81.

*Record Score in a Club Competition.*—77, by F. M. G. Abell, on August 28th, 1897.

A full description of the course, of nine holes, and other details will be found in the special article in Vol. X. of the *ANNUAL*. Visitors, if personally known to members introducing, or if provided with letters of introduction from Secretaries of their own Golf Clubs, are admitted for one shilling a day or five shillings a week. A new course has recently been laid out, extending beyond the old "Hovel" hole, for play during the winter months, during which time the second and third holes over the gully are abandoned, owing to their inadaptability for play at that season. The old course is, however, played over as usual for nine months of the year.

**WARWICKSHIRE LADIES' GOLF CLUB, INSTITUTED MAY, 1887.**

*Entrance Fee*—Five Shillings; *Annual Subscription*, 1l. 1s.; *Gentlemen Associates*, Five Shillings. *Hon. Secretary*—Mrs. Brown, Avonside, Warwick.

*Club Prizes.*—Gold Medal (scratch) for Captaincy, May; Monthly Silver Medal and Boothby Gold Medal (scratch); and other prizes.

The course, of nine holes, is half a mile from Warwick Station (G.W. Ry.). The hazards are hedges and a pit.

## **WARWICKSHIRE.**

**WARWICKSHIRE LADIES' COUNTY UNION, INSTITUTED 1900.**

*Hon. Secretary*—Miss Darlington, Bourton Hall, Rugby.

## **WASHINGTON (U.S.A.).**

**WASHINGTON GOLF CLUB** (District of Columbia), nine holes.

**BANNOCKBURN GOLF CLUB**, nine holes.

**CHEVY CHASE GOLF CLUB**, eighteen holes.

**COLUMBIA GOLF CLUB**, eighteen holes.

## **WASHINGTON (U.S.A.).**

**WASHINGTON GOLF CLUB** (Connecticut), nine holes.

## **WASHINGTON (U.S.A.).**

**WASHINGTON COUNTY GOLF CLUB** (Penn.), nine holes.

**WATCH HILL (U.S.A.).**

MISQUAMICUT GOLF CLUB (Rhode Island), eighteen holes.

**WATERBURY (U.S.A.).**

WATERBURY GOLF ASSOCIATION (Connecticut).

**WATERFORD.**

WATERFORD AND TRAMORE GOLF CLUB.

*Annual Subscription*, 11. 1s. *Hon. Secretary*—C. A. Buckland, R.N., Grand Hotel, Tramore.

The course is on the seashore, close to Tramore Station. Visitors (introduced), two shillings and sixpence a week or five shillings a month. The Grand Hotel, Tramore, gives special terms to golfers.

**WATERTOWN (U.S.A.).**

WATERTOWN GOLF CLUB (Connecticut), nine holes.

**WATERTOWN (U.S.A.).**

OAKLEY COUNTY CLUB (Mass.), eighteen holes.

**WATFORD.**

INCORPORATED WEST HERTS GOLF CLUB, INSTITUTED FEBRUARY 24TH, 1890; INCORPORATED JUNE 1ST, 1894.

*Entrance Fee*, 10l. 10s.; *Annual Subscription*, 4l. 4s.; *Number of Members*, 400. *Captain*—Rt. Hon. A. J. Balfour, M.P. *Hon. Secretary*—Howard Williams, The Club-house, Cassiobury Park, Watford. *Professional*—A. Tingey.

*Club Prizes*.—Spring Medal (scratch) and Captain's Prize (handicap), May; Autumn Medal (scratch) and Vice-Captain's Prize (handicap), November; Final Monthly Medals and Final Bogey Medals, June; Burchell-Herne Cup (holes, handicap), May; Ridley Cup (handicap), October and November.

*Prize Winners in 1900*.—Spring Medal: R. H. de Montmorency, 83. Autumn Medal: F. W. W. Graham, 78. Captain's Prize: Lt.-Col. C. A. Cresswell, 88—11=77. Vice-Captain's Prize: A.

Butcher, 88-8=80. Final Monthly Medals: 1st Div., J. Young, 88+90=178-12=166; 2nd Div., B. A. F. Astley, 93+92=185-30=155. Final Bogey Medals: 1st Div., R. L. Harmsworth, M.P.; 2nd Div., W. McEvoy. Burchell-Herne Cup: W. Butcher. Ridley Cup: E. H. Holme.

*Green Records.*—Professional, 72, by A. Tingey, on September 14th, 1899; Amateur, 76, by F. W. W. Graham, on September 21st, 1898. Par, 76.

The course, of eighteen holes, in Cassiobury Park, Watford, distant one mile from Watford Station (L. and N.W.R.), was fully described in a special article in Vol. XI. of the ANNUAL. Visitors (after two free days), two shillings and sixpence a day.

### **WAUKESHA (U.S.A.).**

WAUKESHA GOLF CLUB (Wisconsin), six holes.

### **WAUSAU (U.S.A.).**

WAUSAU GOLF CLUB (Wisconsin), nine holes.

### **WEEKAPAUG (U.S.A.).**

WEEKAPAUG GOLF CLUB (Rhode Island), nine holes.

### **WELLESLEY (U.S.A.).**

WELLESLEY COLLEGE GOLF CLUB (Mass.), nine holes

WELLESLEY HILLS GOLF CLUB.

### **WELLINGBOROUGH.**

WELLINGBOROUGH GOLF CLUB, INSTITUTED  
SEPTEMBER, 1893.

*Entrance Fee*, Ten Shillings and Sixpence; *Annual Subscription*, 11. 1s.

The course, of nine holes, varying in length from 233 to 450 yards (par, 38), is about two miles from Wellingborough Station. The hazards are pits, ditches, trees, a hedge, and whins. Visitors (introduced), may play one week free, subsequent weeks two shillings and sixpence.



**WELLINGTON** (NEW ZEALAND).

WELLINGTON GOLF CLUB, INSTITUTED MAY 6TH, 1895.

*Entrance Fee*, 2l. 2s.; *Annual Subscription*, 1l. 10s.;  
*Number of Members*, 90. *Hon. Secretary*—O. S. Watkins,  
 3, Panama-street, Wellington.

The course, of eighteen holes, varying from 126 to 456 yards (par, 68), is at Mirama, about five miles from Wellington. The hazards are ditches and bunkers.

**WELLINGTON LADIES' GOLF CLUB.**

The ladies have a separate course of eighteen holes, using some of the holes on the men's course. They have equal rights with the men, and elect two men on the Club Committee.

HUTT GOLF CLUB, INSTITUTED JUNE 4TH, 1892.

*Entrance Fee*, 1l. 1s.; *Annual Subscription*, 1l. 1s.  
*Hon. Secretary*—W. Fitzherbert.

The course, of twelve holes, is in the Hutt Park, Wellington.

HUTT LADIES' GOLF CLUB, INSTITUTED MARCH 9TH, 1894.

*Entrance Fee*, 1l. 1s.; *Annual Subscription*, Ten Shillings.

**WELLS.**

WELLS GOLF CLUB, INSTITUTED 1892.

The course, of nine holes, is at Kingcastle, about a mile from Wells Station (G.W.R.)

**WELLS-NEXT-THE-SEA.**

WELLS-NEXT-THE-SEA GOLF CLUB, INSTITUTED JUNE 25TH, 1894.

*Entrance Fee*, Ten Shillings; *Annual Subscription*, Ten Shillings.

The course, a rather narrow one of nine holes, is about three-quarters of a mile from Wells Station. Good accommodation is to be had at the Crown Hotel.

**WELSHPOOL.**

**POWYSLAND GOLF CLUB, INSTITUTED OCTOBER, 1894.**

*Entrance Fee, 1l. 1s.; Annual Subscription, Ten Shillings; Number of Members, limited to 20, and 10 Ladies. Hon. Secretary—Capt. Westby, Elmhurst, Welshpool.*

The course is in the Powys Castle Deer Park, about three-quarters of a mile from the station. There are only five holes, but four are approached from different points, thereby completing a round of nine holes. Visitors belonging to any recognised Golf Club are allowed to play on payment of a small fee.

**WEMYSS.**

**WEMYSS GOLF CLUB, INSTITUTED APRIL 18TH, 1857.**

The course, of nine holes, lies between Wemyss Castle and East Wemyss, Fifeshire. On the north side there is rising ground, while the sea beach is on the south side. Wemyss Castle Station is only five minutes' walk from the links. The village of East Wemyss is a favourite Summer resort.

**WENHAM (U.S.A.).**

**WENHAM GOLF CLUB (Mass.).**

**WEQUETONSING (U.S.A.).**

**WEQUETONSING GOLF CLUB (Michigan).**

**WEST BROMWICH.**

**SANDWELL PARK GOLF CLUB, INSTITUTED 1895.**

*Entrance Fee, 4l. 4s.; Annual Subscription, 2l. 2s.; Number of Members, 150, and 22 Ladies. Captain—F. Scarfe. Hon. Secretary—H. Walker, 74, Beeches-road, West Bromwich. Professional—A. Bell.*

*Club Prizes.*—Ely Cup (handicap); Monthly Medal (handicap), on second, and Thompson Cnp (handicap), on fourth Saturday of each month.

*Record Score in a Club Competition.*—83, by J. Lawley.

*Green Records.*—Professional, 74, by Lewis; Amateur, 81, by J. E. Hill, both in 1900. Par, 72.

The course, of eighteen holes, varying from 100 to 475 yards, is a mile from West Bromwich and Smethwick Junction Stations. The tramway line from Birmingham passes the course, the journey taking half an hour. Visitors' terms may be had from the Hon. Secretary.

### **WEST CALDER.**

**WEST CALDER AND ADDIEWELL GOLF CLUB,**  
INSTITUTED MARCH, 1896.

*Annual Subscription*, Ten Shillings and Sixpence; Ladies,  
Five Shillings and Sixpence.

The course, of nine holes, is on the farm of Burngrange, within five minutes' walk of West Calder and Addiewell Stations (Cal. Ry.). The hazards are ditches and a cemetery wall. Visitors, sixpence a day.

### **WEST CHESTER (U.S.A.).**

**WEST CHESTER GOLF CLUB** (Penn.), nine holes.

### **WEST CONCORD (U.S.A.).**

**WEST CONCORD GOLF CLUB** (New Hampshire).

### **WESTERLY (U.S.A.).**

**RIVERSIDE GOLF CLUB** (Rhode Island), nine holes.

### **WESTFIELD (U.S.A.).**

**TEKOA GOLF CLUB** (Mass.), nine holes.

### **WESTGATE-ON-SEA.**

**WESTGATE-ON-SEA GOLF CLUB**, INSTITUTED MARCH  
28TH, 1893.

*Entrance Fee*, 1l. 1s.; Ladies, Ten Shillings and  
Sixpence; *Annual Subscription*, 2l. 2s.; Ladies, 1l. 1s.

The course, of nine holes, is about a quarter of a mile from the town, where there are three hotels. Visitors (introduced) may play for not more than two days in one year, at two shillings per day.

**WEST KILBRIDE.**

WEST KILBRIDE GOLF CLUB, INSTITUTED MARCH, 1893.

*Entrance Fee*, 1l. 5s.; *Annual Subscription*, 1l. 5s.;  
*Number of Members*, 80. *Captain*—J. Steven. *Hon.*  
*Secretary*—R. J. C. Govan, Westholme, West Kilbride.

*Green Records*.—Professional, 35, by R. Brewster; Amateur, 87, by J. R. Gairdner.

The course, of nine holes, is at Ardnail Bay, about a mile and a quarter from West Kilbride Station (G. & S.W.R.), and a like distance from the coast villages of Seamill and Portincross. There are hotels at West Kilbride, a Hydropathic at Seamill, and numerous villas and lodgings in the district which are let by the week or month. Special playing terms have been arranged for visitors.

**WEST LINTON.**

WEST LINTON GOLF CLUB, INSTITUTED JUNE 7TH, 1890.

*Annual Subscription*, Five Shillings; *Number of Members*, about 120. *Captain*—J. H. Forbes. *Secretary*—R. Millar, Croft Cottage, West Linton.

*Club Prizes*.—Misses Fergusson's Victoria Diamond Jubilee Commemoration Medal (handicap), January and June; Clark St. Mungo Gold Medal (handicap), April and September; George Gilroy Medal (handicap), May and October; Thorburn Medal (scratch) and Cochrane Medal (handicap), July; Lewis and Millar Old Scholars' Gold Medal (scratch and handicap in alternate years), August. All these medals on third Saturday of month, except George Gilroy Medal, May (which is on second Saturday); West Linton Merchants' Champion Trophy Cup (holes), Summer.

*Prize Winners in 1900*.—J. Mowbray, 85-2=83. J. Mowbray, scratch, 78. T. Cleghorn, 92-16=76. T. Cleghorn, 93-16=77. G. Laing, 76, scratch. A. R. Scott, 91-8=83. W. J. Johnstone, 86-18=68. G. Laing, 77+2=79. A. Mackie, 93-10=83. J. Gordon, 83-8=75. Gilroy Prize (aggregate): A. Mackie. Merchants' Trophy: J. Mowbray.

*Record Score in a Club Competition*.—74, by J. Mowbray.

The course, of nine holes, is on the farm of North Slipperfield, about a mile above the village of West Linton, and half a mile further from Broomlee Station. Being circular there is no crossing. It was laid out by the Secretary, an old St. Andrews player, and has its "Heather" hole. The train service to Broomlee is fairly convenient, there being five trains a day each way. West Linton is a famous

Summer resort, there being excellent fishing in the neighbourhood, while the air is pure and bracing. There is a nice little Club-house and bicycle-house. Non-members may use the Club-house by paying two shillings and sixpence per year, one shilling and sixpence per fortnight, one shilling per week, and sixpence a day.

### **WEST NEWTON (U.S.A.).**

WEST NEWTON GOLF CLUB (Mass.).

BRAEBURN GOLF CLUB, nine holes.

### **WESTON (U.S.A.).**

WESTON GOLF CLUB (Mass.), nine holes.

### **WESTON-SUPER-MARE.**

WESTON-SUPER-MARE GOLF CLUB, INSTITUTED  
AUGUST, 1892.

*Entrance Fee*, 2*l.* 2*s.*; Ladies, 1*l.* 1*s.*; *Annual Subscription*, 2*l.* 2*s.*; Those outside 25 miles radius and Ladies, 1*l.* 1*s.* *Captain*—T. Robinson. *Hon. Secretaries*—Col. Mordaunt, 13, Ellenboro'-crescent, and F. W. Bere, 5, Bank-chambers. *Professional*—J. Donald.

*Club Prizes*.—Bennett Cup (handicap), Spring and Autumn; and other prizes. Cupholder: T. Robinson, 92—9=83.

*Record Score in a Club Competition*.—77, by A. G. Lockwood, in September, 1900.

*Green Record*.—71, by A. G. Lockwood, on October 12th, 1897. Par, 71.

The course, of eighteen holes, varying in length from 140 to 490 yards, runs along the shore for a mile, and is about one and a half miles from the station (G.W.R.). The hazards are natural and artificial bunkers, ditches, &c. Visitors, 1*s.* 6*d.* a day, 5*s.* a week, 15*s.* a month; ladies, 1*s.*, 3*s.* 6*d.*, and 10*s.* for same periods. The Grand Atlantic Hotel is within ten minutes' walk, and there are other hotels (Royal and Pier) and lodging houses.

### **WESTPORT (U.S.A.).**

HOKANUM GOLF CLUB (Connecticut), nine holes.

### **WEST SUPERIOR (U.S.A.).**

WEST SUPERIOR GOLF CLUB (Wisconsin).

**WESTWARD HO!**

ROYAL NORTH DEVON GOLF CLUB, INSTITUTED  
APRIL 4TH, 1864.

*Entrance Fee and Annual Subscription.\* Number of Members, 620 (limit 700). Hon. Secretary—H. Garnett. Professional—C. Gibson.*

*Club Prizes.*—*Easter Meeting*—Kashmir Cup (open), April 9th; Easter Gold Medal (open), Club Prizes (handicap) and Boyd Prize (handicap), for last half round, anyone winning twice to retain—if not won by September 1903, then the nine winners to compete under a special handicap for its final possession, April 10th; Foursomes (Bogey handicap), April 11th; Gold Cross, Silver Cross (for second score), Challenge Belt, for the lowest aggregate scratch scores of the two medal days, United University Club Bowl (handicap), and President's Prize (handicap), for last half round, similar conditions to Boyd Prize. *Whitsuntide Meeting*—Foursomes (handicap), May 27th; Prince of Wales' Gold Medal, Blackheath Badge (for second score), Gosset Gold Brooch (open), for first net score, retained if not won before, Boyd Prize, conditions as at Easter, May 29th; Gold Club Medal (open), Monerieff Cross, for the first local player not winning the Gold Medal, Lindsay-Bennett Gold Medal (open), for the best aggregate scratch score of the two medal days, Bideford Town Trophy (handicap), anyone winning three times to retain, Eldon Prize and White Badge, for the lowest aggregate net score of the two medal days, President's Prize, conditions as at Easter, May 31st. *Autumn Meeting*—Schoolmasters' Cup (handicap, holes), anyone winning three times to retain, September 9th; Hope Grant Gold Medal and Oliphant Silver Clubs (open), Club Prize (handicap), and Boyd Prize, as at Easter, September 11th; Silver Club Medal and Monerieff Cross (scratch), Lind Testimonial, for the best aggregate scratch score of two medal days, Bideford Town Trophy and President's Prize (handicap), as at Whitsuntide and Easter, September 13th; President's Prize (aggregate handicap), three best scores of six medal days; Monthly Medal on last Saturday of each month.

\* *Entrance Fee—Subscription.*—The Entrance Fee shall be Ten Guineas, and the Annual Subscription shall be Ten Shillings and Sixpence, due on the 1st of January in every year. Sons of members, half the above entrance fee.

(i.) All Members playing on the Green at any time in any one year shall pay the sum of One Pound as and for Green Money for that year.

(ii.) All Members residing within the County of Devon, and other Members who are in residence for three months during any one year, and playing on the green, shall pay a further sum of Ten Shillings.

(iii.) Any Member elected after the Autumn shall be required to pay the Annual Subscription, but shall not be liable for Green Money for that year.

*Life Members.*—Any Member of the Club entitled to vote and not in arrear with his Subscription or Green Money, may become a Life Member on payment of Ten Guineas.

*Members abroad.*—Members residing for one whole year beyond the United Kingdom shall not be liable for any Subscription for that year, provided they shall have given to the Secretary previous notice of their intention to be so absent.

*Prize Winners in 1900.*—Easter—Kashmir Cup: H. G. Hutchinson, 90+85=175; Easter Gold Medal: H. H. Hilton, 82. Silver Memento: J. Bramston, 83, after a tie with H. C. Ellis. Club Prize: Rev. J. F. Kirkby, 98-15=83. Mack Prize: Rev. J. F. Kirkby, 46-7½=38½. Foursomes: H. G. Hutchinson (+3), and Hon. O. Scott (+1) two down. Gold Cross: E. H. Buckland, 85. Silver Cross: J. Bramston, 88. Challenge Belt: J. Bramston, 171, after a tie with E. H. Buckland. University Bowl: C. Bell, 92-6=86. Club Prize: O. C. Bevan, 41+½=41½. Whitsuntide—Foursomes: G. P. Elwes and W. J. Houldsworth. Prince of Wales' Gold Medal: F. P. Lemarchand, 83. Blackheath Badge: Hon. O. Scott, 84. Gossett Silver Brooch: E. H. Topham, 88-10=78. Mack Prize: G. Stapledon, 43-5=38. Club Gold Medal: G. W. Blathwayt, 86. Moncrieff Cross: A. H. Boyd, 90. Bideford Town Trophy: G. Blathwayt, 86-2=84. Lindsay Bennet Gold Medal: Hon. O. Scott, 84+87=171. White Badge and Hon. D. Scott's Prize: E. H. Topham, 88-10=78, and 97-5=92, total 170. Mack Prize (final): F. Penny, 47-4=43. Club Prize: R. Wood, 47-5½=41½. Autumn—Schoolmasters' Cup: C. V. Wilkes, 3. Hope Grant Gold Medal: G. M. Archdale, 85. Oliphant Silver Clubs: E. C. Cooper, 89. Club Prize: E. C. Cooper, 89-8=81. Club Prize (final): A. H. Boyd, 44. Club Silver Medal: A. C. M. Croome, 83. Moncrieff Cross: A. J. Bott, 86. Lind Testimonial: G. M. Archdale, 85+93=178. Bideford Town Trophy: A. J. Pott, 90-8=82 (after a tie with Colonel Glancey and A. J. Bott. President's Prizes (aggregate): C. Elwes (6), 260, and W. F. Fisher (10), 260. Churston Prize: Colonel Glancey, 84-12=82. Lemarchand Prize: A. J. Bott.

*Record Score in a Club Competition, and Green Record.*—75, by H. H. Hilton, at Easter, 1898. Par, 75.

The links, about a mile distant from Westward Ho! are the well-known Northam Burrows, which comprise upwards of 1000 acres, and command exquisite views of the Atlantic, Bristol Channel, Exmoor, Lundy Island, Hartland Point, and the estuary of the twin rivers Torridge and Taw. The Club have now secured the manorial rights of the parish of Northam. The course, of eighteen holes, now starts from the hither side of the burn, immediately in front of the Club-house. Two new holes have thus been introduced on the outward journey; for these the hazards consist mainly of rushes and small watercourses, which in summer are dry. After this a return is made to the old-established line, conspicuous for the vast bunkers—before which those of almost every other green sink into insignificance—for the tall rushes, which catch the devious driver and oft-times impale his person, and for these wonderful lies throughout the green which have ever been the boast of Westward Ho! Westward Ho! is in close proximity to Bideford, and the railway journey from London can be accomplished in six hours without a change. Buses meet all the trains and convey passengers to Westward Ho! three miles off. There is a first-class Club, the "Union," not quite a mile from the Club-house, containing a hand-

some reading room, two billiard rooms, card room, &c. Of this golfers are the principal patrons. Visitors are recommended to the Torridge, Rowena and Villa boarding houses, and Fosceth House. The Royal Hotel, Westward Ho! can also be recommended.

Except during the week preceding and the week of a meeting, any member may admit a friend or friends to the use of the Club-house and green for three days on payment of one shilling, by writing the name or names of such friends in the guests' book, and dating and signing the entry. The same person or persons cannot be again admitted during the current year, except under the regulations for visitors. Any member can personally admit a friend or friends into the Club-house without entering his or their name or names in the guests' book, but such visitor or visitors can only remain in the Club-house whilst the admitting member is there, and he or they are not eligible to play on the green except under the rules for guests and visitors.

Visitors may be admitted to the use of the Club-house and green by having their names entered in the visitors' book by a member, or if they are members of any recognised Golf Club, by the Secretary, on production of a formal introduction from their Club Secretary, for eight weeks only in one Club year, on payment of two shillings and sixpence a day or ten shillings a week, except during the week preceding and the week of a meeting, when there will be an additional charge of two shillings and sixpence a day, or ten shillings a week. The above payments of ten shillings or 1l. shall entitle a visitor to play for a week from the date of payment.

#### NORTHAM GOLF CLUB, INSTITUTED 1888.

The Club play on the Royal North Devon Links.

#### WESTWARD HO! AND NORTH DEVON LADIES' GOLF CLUB, INSTITUTED 1868. RE-CONSTITUTED DECEMBER 1ST, 1893.

*Entrance Fee, 1l. 1s. ; Annual Subscription, Ten Shillings and Sixpence. Hon. Secretary—Mrs. W. Hoare, Commons, Bideford.*

The links are close to those of the Royal North Devon G.C., and consist of nine holes, varying in length from 130 to 340 yards (par, 37). Hazards are numerous. Any member may introduce a lady to play for three consecutive days without payment, and friends staying in members' houses may be introduced to play for one week without payment, after which period a payment of five shillings a week shall be made, such privilege of free play to be enjoyed only once a year.



**WEST WRATTING PARK.**

WEST WRATTING PARK GOLF CLUB.

**WEST WYCOMBE.**

WEST WYCOMBE GOLF CLUB, INSTITUTED 1893.

*Entrance Fee, 1l. 1s. Annual Subscription, 1l. 1s.;*  
*Ladies, Ten Shillings and Sixpence.*

The course, of nine holes, is on Downley Common, about a mile from West Wycombe station (G.W.R.). The hazards consist of gravel pits, ponds, roads, and gorse. There is a Club-house. Members of recognised Clubs may play on payment of five shillings per week or ten shillings per month.

**WEYMOUTH.**

WEYMOUTH GOLF CLUB, INSTITUTED SEPTEMBER 26TH, 1894.

*Annual Subscription, 1l. 11s. 6d.*

The course, of nine holes, is at East Chickereh, about two miles from Weymouth Station. The hazards are roads, walls, rushes, a limekiln, gravel pits, hedges, ditches, ponds, trees, whins, and artificial bunkers. As the course lies high it commands a splendid view of Weymouth Bay, &c. Visitors may play and use the Club-house on payment of one shilling a day or five shillings a week.

**WHARERANGI (NEW ZEALAND).**

WHARERANGI GOLF CLUB.

*Hon. Secretary—J. Peacock.*

**WHEATHAMPSTEAD.**

MID HERTS GOLF CLUB, INSTITUTED 1892.

*Entrance Fee, 2l. 2s.; Annual Subscription, 1l. 1s.;*  
*Number of Members, limited to 200. Hon. Secretary—*  
*H. J. Royds, Kennelwood, Hatfield.*

The course, of nine holes, is at Gustard Wood, about a mile from Wheathampstead Station.

**WHEELING (U.S.A.).**

WHEELING GOLF CLUB (West Virginia), six holes.

MONT DE CHANTAL GOLF CLUB, nine holes.

**WHITBY.**

WHITBY GOLF CLUB, INSTITUTED DECEMBER 4TH, 1891.

*Entrance Fee*, 11. 1s.; *Annual Subscription*, 11. 1s.;  
*Number of Members*, 120. *Captain*—J. Moore. *Hon.*  
*Secretary*—T. L. Phillips. *Professional*—E. McDonald.

*Club Prizes*.—Commemoration Cup, May; Beckett Cup, July;  
Elliot Cup, August; Robinson Cup, September.

*Prize Winners in 1900*.—Commemoration Cup: W. O. Turnbull.  
Beckett Cup: J. N. Preston. Elliot Cup: J. Anderson. Robinson  
Cup: C. F. Burton.

The course, of nine holes, varying in length from 181 to 355 yards (par, 34), is at Uppgang, about fifteen minutes' walk from Town Station, and five minutes' walk from West Cliff Station. A ravine is the principal hazard. A Club-house is attached to the White House Hotel, three minutes' walk from the sea. Green charges: Two shillings a day, seven shillings and sixpence a week, twelve shillings and sixpence a fortnight, or seventeen shillings and sixpence a month.

**WHITHORN.**

WHITHORN GOLF CLUB.

**WHITING BAY (ARRAN).**

WHITING BAY GOLF CLUB, INSTITUTED 1901.

The course consists of nine holes, and the hazards are whins, bracken, &c. Whiting Bay is a popular holiday resort.

**WHITLEY.**

WHITLEY ST. MARY'S GOLF CLUB, INSTITUTED OCTOBER 10TH, 1890.

*Annual Subscription*, 11. 1s.; *Number of Members*, 80. *Captain*—Dr. J. M. Lazenby. *Hon. Secretary*—Dr. Campbell, 28, St. Mary's-terrace, Whitley Bay. *Greens*—Whitley and Hartley. *Professional*—J. D. Collins.

*Club Prizes*.—Captain's Cup (handicap), final in April; Club Prize (handicap), April; Donkin Cup (scratch), June; Davison Cup (scratch), October.

*Prize Winners in 1900*.—Donkin, Captain's, Steel, and Davison Cups: E. W. Taylor. Club Prize: W. Sharp.

*Record Score in a Club Competition.*—39, by R. T. Thomson, April, 1891.

*Green Record.*—35, by E. W. Taylor, in December, 1900.

The Whitley course, of nine holes, is about half a mile from Whitley Bay Station. The hazards are sand bankers. As the course is rather narrow, play is only possible from October to the end of April, owing to the influx of Summer visitors.

The Hartley course, which is used in Summer, also consists of nine holes. It was laid out last year, and is still rather rough. Visitors are charged 2s. 6d. a week. Whitley is distant three miles.

## WICK.

WICK GOLF CLUB, INSTITUTED 1870.

*Annual Subscription*, Ten Shillings; *Number of Members*, 70. *Captain*—A. W. Henderson. *Hon. Secretary*—Major J. H. Henderson, Rosebank House, Wick.

*Green Record.*—Professional: 38, by J. Herd, St. Andrews, in July, 1895. Par, 35.

The links, of nine holes, varying from 140 to 344 yards, skirt Sinclair's Bay, about three miles north of Wick, where there are three good hotels. The turf is short, and the soil sandy. The hazards consist of bunkers and clumps of bent, and long, straight driving is absolutely necessary. From the course a beautiful view is to be had of the adjoining coast, where, on the one side, stands the magnificent old Tower of Akergill and ruins of Castles Sinclair and Girnigoe, and on the other, Reiss Castle.

## WICKFORD (U.S.A.).

WICKFORD GOLF CLUB (Rhode Island).

## WIGAN.

WIGAN GOLF CLUB, INSTITUTED OCTOBER, 1898.

*Entrance Fee*, 2l. 2s.; *Annual Subscription*, 1l. 1s.; *Ladies*, Ten Shillings and Sixpence; *Number of Members*, 120, and 40 ladies. *Captain*—J. K. Marshall. *Hon. Secretary*—A. P. White, Rendcombe, Wigan-lane, Wigan.

*Prize Winners in 1900.*—Powell Cup (scratch): S. J. Marsden, 85. Woodcock Cup (holes, handicap): H. Milligan.

*Record Score in a Club Competition.*—79, by Dr. Boyd, on September 22nd, and by A. E. Ainsworth, on November 10th, 1900.

*Green Record.*—38, by Dr. Boyd, on the above date.

The course, of nine holes, is within half a mile of Red Rock Station (L. and N.W.R.), which is three miles from Wigan. The round is short but sporting. Arley Hall has been secured as a Club-house. Visitors (introduced), three days free; thereafter, one shilling a day, three shillings a week, five shillings a fortnight, or 7s. 6d. a month.

**WILKESBARRE** (U.S.A.).

WYOMING COUNTRY CLUB (Penn.), nine holes.

**WILLIAMSPORT** (U.S.A.).

WILLIAMSPORT GOLF CLUB (Penn.), nine holes.

**WILLIAMSTOWN** (U.S.A.).

TACONIC GOLF CLUB (Mass.), nine holes.

**WILLIAMSTOWN** (VICTORIA).

WILLIAMSTOWN GOLF CLUB, INSTITUTED 1896.

**WILLIMANTIC** (U.S.A.).

WILLIMANTIC GOLF CLUB (Connecticut).

**WILLINGDON.**

WILLINGDON GOLF CLUB, INSTITUTED 1897.

The course, of nine holes, varying in length from 151 to 324 yards (par, 33), is on the Ratton Park Estate, Willingdon. There are plenty of natural hazards. The station is distant about two miles. Visitors, 1s. a day, 2s. 6d. a week, or 7s. 6d. a month.

WILLINGDON LADIES' GOLF CLUB.

*Entrance Fee, 1l. 1s.; Annual Subscription, 1l. 1s.;  
Hon. Secretary—Miss G. Welldon, Elmsleigh, Eastbourne.*

**WILMETTE** (U.S.A.).

WILMETTE COUNTRY CLUB (Illinois), six holes.

**WILMINGTON** (U.S.A.).

DELAWARE FIELD CLUB (Delaware), nine holes.

**WILMINGTON (U.S.A.).**

CAPE FEAR GOLF CLUB (North Carolina), nine holes.

**WILMSLOW.**

WILMSLOW GOLF CLUB, INSTITUTED OCTOBER, 1889.

*Entrance Fee*, 5*l.* 5*s.*; *Annual Subscription*, 2*l.* 2*s.* for playing members residing within five miles; 1*l.* 1*s.* for others.

The course, of eighteen holes, is hilly and of a sporting character, and the greens are uniformly good. The Club-house is about one mile from the Wilmslow and Alderley Edge Stations (L. & N.W.R.). Wilmslow is twelve miles from Manchester. Visitors may play for seven days free of charge.

WILMSLOW LADIES' GOLF CLUB, INSTITUTED 1893.

*Annual Subscription*, Ten Shillings and Sixpence;  
*Number of Members*, 60 (the limit).

The ladies play over the men's course, with the tees put forward at seven of the holes. They have a separate Club-house.

**WILPSHIRE.**

WILPSHIRE AND DISTRICT GOLF CLUB, INSTITUTED  
JUNE 20TH, 1890.

*Entrance Fee*, 1*l.* 1*s.*; *Annual Subscription*, 1*l.* 1*s.*  
*Captain*—T. Kenyon. *Hon. Secretary*—B. F. Smith,  
Hazeldene, Wilpshire.

The course, of nine holes, is three minutes' walk from Wilpshire Station (L. and Y.R.). The Club-house adjoins the course.

**WINCHESTER.**

ROYAL WINCHESTER GOLF CLUB, INSTITUTED 1888.

*Entrance Fee*, 2*l.* 2*s.*; *Annual Subscription*, 1*l.* 1*s.*  
*Hon. Secretary*—Major-General Twemlow, 20, Hyde-street  
Winchester. *Professional*—R. Mundy.

The Club moved in March to a new course of eighteen holes, on Teg Down, about a mile from the station (S.W. Ry.).

ROYAL WINCHESTER LADIES' GOLF CLUB, INSTITUTED NOVEMBER, 1898.

*Annual Subscription, 11. 1s.; Number of Members, 49.*  
*Captain—Miss F. Merriott. Hon. Secretary—Miss J.*  
*Warburton, The Close, Winchester.*

The ladies play over the men's course.

WINCHESTER COLLEGE GOLF CLUB.

The course, of nine shortish holes, is about a mile and a quarter from the College. The hazards are ditches and a road crossed twice.

**WINCHESTER (U.S.A.).**

WINCHESTER GOLF CLUB (Mass.).

**WINCHFIELD.**

HARTLEY WINTNEY GOLF CLUB, INSTITUTED JUNE, 1891.

*Entrance Fee, 11. 1s.; Ladies, Ten Shillings and Sixpence; Annual Subscription, 11. 1s.; Ladies, Ten Shillings and Sixpence.*

The course, of nine holes, is two miles from Winchfield Station (L. and S.W.R.). A bus meets fast trains, and flies are always available for hire. There is good accommodation at the Lamb Hotel, Hartley-row, opposite the course, which is in Elvetham Park. Visitors, two shillings and sixpence a day, after three free days.

ST. NEOT'S GOLF CLUB, INSTITUTED 1893.

The course, of nine holes, varying from 90 to 350 yards, is laid out on private ground.

**WINDERMERE.**

WINDERMERE GOLF CLUB, INSTITUTED MARCH 14TH, 1891.

*Entrance Fee, 31. 3s.; Annual Subscription, 11. 1s.; Number of Members, 151. Captain—G. H. Briggs. Hon. Secretary—Rev. J. M. Moss, Helm, Windermere.*

*Club Prizes.*—St. John's Trophy (handicap, 36 holes), April 11th; Kitson Cup (holes, handicap, final 36 holes), April 16th, 17th, 18th; Members' Bowl (scratch, 36 holes), June 1st; Club Prize (Bogey handicap, 36 holes), June 15th; Captain's Prize for final of the Monthly Medal Competitions (handicap, 36 holes), September 14th;

Club Prize, for final of the Monthly Medal Competitions, for competitors with a handicap of 15 or over (36 holes), September 28th.

*Prize Winners in 1900.*—St. John's Trophy: A. R. Sladen, 73 + 81 = 154—18 = 136. Kitson Cup: G. H. Briggs. Annual Scratch Prize: G. H. Briggs, 78 + 81 = 159. Sladen Prize (Bogey): M. Withington, all square. Captain's Prize (Monthly Medal final): J. T. Bownass, 164—20 = 144. Haworth Cup (Monthly Medal final): D. MacIver, Jun., 162—20 = 142.

*Record Score in a Club Competition.*—71, by M. Withington, on June 16th, 1900.

*Green Records.*—Professional, 67, by J. H. Taylor, October, 1898; Amateur, 69, by H. H. Hilton, June, 1898.

The course, of eighteen holes, is two miles from Windermere, and one mile from Bowness-on-Windermere, and is well provided with natural hazards. For an inland green the lies are good, and, although the round is not a long one, it is very sporting. Strangers, who are members of recognised Clubs, are allowed the use of the green and Club-house on terms specified in the rules. Excellent hotel and lodging accommodation can be had at Windermere and Bowness-on-Windermere.

## WINDERMERE LADIES' GOLF CLUB.

*Annual Subscription*, 11. 1s.; *Number of Members*, 58.

A branch of the men's Club.

*Prize Winners in 1900.*—Mixed Foursomes: Miss Bownass and J. G. Garnett, 88—7 = 81. Logan Prize (holes, handicap): Mrs. Bowler. Captain's Prize (Monthly Medal final): Miss L. Rigg, 95—9 = 86.

## WINDSOR.

ETON COLLEGE GOLF CLUB, INSTITUTED JANUARY, 1889.

The course, of eighteen holes, in the meadows along the Thames from Cuckoo Weir to Boveney, is private, none being permitted to play but masters or boys of Eton College, and their friends.

## WINNIPEG.

WINNIPEG GOLF CLUB, INSTITUTED JULY, 1894.

*Hon. Secretary*—T. Robinson, Bank of British North America, Winnipeg.

## WINONA (U.S.A.).

MEADOW BROOK GOLF CLUB (Minnesota), nine holes.

**WINONA LAKE (U.S.A.).**

WINONA GOLF CLUB (Indiana), nine holes.

**WINTER HARBOR (U.S.A.).**

WINTER HARBOR GOLF CLUB (Maine), nine holes.

**WINTER PARK (U.S.A.).**

WINTER PARK GOLF CLUB (Florida), nine holes.

**WINTHROP (U.S.A.).**

WINTHROP GOLF CLUB (Mass.), nine holes.

**WIRRAL.**

WIRRAL LADIES' GOLF CLUB, INSTITUTED FEBRUARY, 1894.

*Entrance Fee*, 11. 11s. 6d.; *Annual Subscription*, 11. 1s.;  
*Number of Members*, 200. *Captain*—Mrs. J. Macdonald.  
*Hon. Secretary*—Mrs. A. Bigland, 84, Shrewsbury-road,  
Birkenhead. *Professional*—J. Hardman.

*Prize Winners in 1900.*—Winter Medal (final): Miss Laird, 93-6=87. Wright Bowl: Miss Jager, 99-14=85. Spring Meeting: Miss L. Dod, 80+6=86; 2nd class, Miss N. Beausire, 101-15=86. Autumn Meeting: Miss Stevenson, 102-14=88; 2nd class, Miss Stubbs, 111-25=86.

*Record Score in a Club Competition.*—80, by Miss L. Dod, on April 26th, 1900.

The course on Oxtan Common, three miles from Woodside Ferry, Birkenhead, has just been extended to eighteen holes. Park Station (Mersey Railway) is about a mile and a half distant. Visitors, 1s. a day (Saturdays, 2s. 6d.), 2s. 6d. a week, or 5s. a month.

**WITHERNSEA.**

A course is talked of on the "Cars" land, between Patrington and WitherNSEA.

**WITHINGTON.**

WITHINGTON GOLF CLUB, INSTITUTED JANUARY, 1893.

The course, of eighteen holes, is at Palatine-road, Didsbury, and there is a large Club-house. Withington is the nearest station, and a 'bus runs from there to the course.



**WITNEY.**

WITNEY GOLF CLUB, INSTITUTED OCTOBER, 1898.

*Entrance Fee*, 1*l.* 1*s.*; *Annual Subscription*, 1*l.* 1*s.*;  
*Ladies*, Ten Shillings and Sixpence. *Hon. Secretary*—  
 H. T. Ravenor, Moorside, Witney, Oxfordshire.

The course, of nine holes, varying in length from 130 to 343 yards, is about one mile from the station.

**WOKING.**

WOKING GOLF CLUB, INSTITUTED MAY, 1893.

The course, of eighteen holes, varying in length from 116 to 478 yards, is on Hook Heath, about a mile and a half from Woking Station (L. and S.W. Ry.). It is one of the best inland greens in England.

WOKING LADIES' GOLF CLUB, INSTITUTED FEBRUARY, 1895.

*Entrance Fee*, 2*l.* 2*s.*; *Annual Subscription*, 1*l.* 1*s.*;  
*Number of Members*, 36. *Hon. Secretary*—Miss Knight,  
 Morholme, Woking.

The ladies play over the men's course, except on Saturdays and Sundays.

**WOLDINGHAM.**

THE NORTH DOWNS GOLF CLUB, INSTITUTED MAY, 1899.

*Entrance Fee*, 1*l.* 1*s.*; *Annual Subscription*, 2*l.* 2*s.*;  
*Number of Members*, about 40 (limit 100). *Captain*—Dr.  
 T. B. Watson. *Hon. Secretary*—T. R. Davison, Kingshaw,  
 Woldingham, Surrey.

*Green Record*.—45.

The course, of nine holes, is at Ravenhill, about a mile and a half from Woldingham Station; conveyances by telegram. Two of the holes are nearly 500 yards in length. The course is 850 feet above sea level, and commands lovely views. There is a comfortable little Club-house.

**WOLFEBORO (U.S.A.).**

BONNYDUNE GOLF CLUB (New Hampshire), nine holes.

**WOLLASTON (U.S.A.).**

WOLLASTON GOLF CLUB (Mass.), eighteen holes.

MEADOW GOLF CLUB, six holes.

**WOLLONGONG (NEW SOUTH WALES).**

WOLLONGONG GOLF CLUB.

The course is a seaside one of nine holes.

**WOLVERHAMPTON.**

SOUTH STAFFORDSHIRE GOLF CLUB, INSTITUTED  
FEBRUARY 10TH, 1893.

*Entrance Fee*, 5*l.* 5*s.*; *Annual Subscription*, 2*l.* 2*s.*;  
*Number of Members*, 127. *Captain*—V. Hickman,  
*Hon. Secretary*—E. Hickman, Muchall, Wolverhampton.  
*Professional*—E. Pursey.

*Club Prizes*.—Club Medal, 36 holes (scratch); Mander Cup (holes, handicap); Walker Cup (handicap); Dartmouth Cup (scratch), open to members of Club and Cannock Chase G.C., alternately at Wolverhampton and Cannock Chase; Monthly Medal (handicap); Winter Bogey Medal (handicap).

An open meeting is held in Summer.

*Prize Winners in 1900*.—Club Medal: G. O. Lees. Dartmouth Cup: Dr. Chesshire.

*Record Score in a Club Competition*.—81, by G. O. Lees, on July 14th, 1900.

*Green Records*.—Professional, 69, by E. Purves; Amateur, 81, as above, and by M. Wilkie.

The course, of eighteen holes, is on Penn Common, about three miles from Wolverhampton. There is an excellent Club-house, with stabling. A bus runs from Wolverhampton several times daily.

SOUTH STAFFORDSHIRE LADIES' GOLF CLUB.

*Entrance Fee*, 1*l.* 1*s.*; *Annual Subscription*, 2*l.* 2*s.*;  
*Number of Members*, 73. *Hon. Secretary*—Mrs. Gough-Allen.

The ladies have a separate course of nine holes.

**WOLVERHAMPTON DISTRICT GOLF CLUB, INSTITUTED OCTOBER 18TH, 1898.**

*Annual Subscription, 2l. 2s.; Ladies and Non-Residents, 1l. 1s.*

The course, of eighteen holes, varying from 88 to 400 yards, is nearly a mile from Bilston Station (G.W. Ry.).

**WOODBIDGE.**

**WOODBIDGE GOLF CLUB, INSTITUTED 1893.**

*Entrance Fee, 1l. 1s.; Annual Subscription, 1l. 1s.; Number of Members, 200. Captain—Earl of Darnley. Hon. Secretary—Vice-Admiral C. B. Theobald, The Cottage, Woodbridge.*

*Club Prizes.*—Eastern Counties Cup (handicap, open), May 25th; President's Cup, March 25th; Monthly Medal (final), March 23rd.

*Record Score in a Club Competition.*—80, by F. J. W. Wood, Whitsuntide, 1900.

*Green Record.*—75, by F. E. R. Fryer, February 23rd, 1900. Par, 69.

The course, of eighteen holes, varying in length from 88 to 518 yards, is on Bromeswell Heath, less than half a mile from Melton Station (G.E.R., main line), and a mile and a half from Woodbridge. The latter is the more convenient station, as few trains stop at Melton. There is an excellent Club-house close to the first tee. Visitors, one shilling a day, or ten shillings and sixpence a month. Excellent hotel accommodation can be had at Woodbridge.

**WOODBIDGE LADIES' GOLF CLUB.**

*Club Prizes.*—Monthly Medal and Club Prize (final), March 25th. The ladies play over the men's course.

**WOODBURY (U.S.A.).**

**POMERAUG VALLEY GOLF CLUB (Connecticut), nine holes.**

**WOODENBRIDGE.**

**WOODENBRIDGE GOLF CLUB, INSTITUTED JULY 1ST, 1897.**

*Entrance Fee, Ten Shillings; Annual Subscription, 1l. 1s., for Members living within ten mile radius; outside that limit, Ten Shillings; Number of Members, 50. Hon. Secretary—R. H. Greene, Bank of Ireland, Arklow.*

*Green Record.*—34, by C. E. Day, on December 31st, 1898. Par, 33.

The course, of nine holes, varying in length from 92 to 430 yards, is within 100yds. of Woodenbridge Station (Dublin, Wicklow, and Wexford Ry.). Visitors staying at Woodenbridge Hotel close to the course can obtain vouchers entitling them to play at one shilling per day, or five shillings per week.

### **WOODHALL SPA.**

**WOODHALL SPA GOLF AND TENNIS CLUB**, INSTITUTED MARCH, 1891.

*Annual Subscriptions*, 11.; *Family*, 21.; *Number of Members*, 60. *Hon. Secretary*—C. J. Williams, L.R.C.P., &c., Brookside, Woodhall Spa.

The course, of nine holes, varying in length from 191 to 382 yards (par, 35), is rather wanting in variety. The putting greens, however, are good. It is within five minutes' walk of the station (G.N. Ry.) and Spa. Charges for visitors: Two shillings and sixpence per week; family, five shillings.

### **WOODS HOLL (U.S.A.).**

**WOODS HOLL GOLF CLUB** (Mass.), nine holes.

### **WOODSTOCK (U.S.A.).**

**WOODSTOCK GOLF CLUB** (Connecticut).

### **WOODSTOCK (U.S.A.).**

**WOODSTOCK COUNTRY CLUB** (Vermont), nine holes.

### **WOOLACOMBE.**

**WOOLACOMBE BAY GOLF CLUB**, INSTITUTED 1895.

*Hon. Secretary*—E. Henshall, Estate Offices, Woolacombe.

The course, of nine holes, is upon the range of burrows stretching along the central part of the bay, and overlooking the Woolacombe sands. The links are open towards the west, are sheltered by the hills on all the other sides, and command views of Lundy Island, and a wide range of rugged coast scenery. They are reached in less than five minutes from Woolacombe (distant some two miles from Morthoe Station, Barnstaple and Ilfracombe branch L. and S.W. Ry.). The course is maintained by the Chichester Estate for the use of visitors, who pay daily, weekly, or monthly green charges.

**WOOLER.**

WOOLER GOLF CLUB, INSTITUTED JULY, 1893.

*Entrance Fee*, Ten Shillings; *Annual Subscription*, Fifteen Shillings; *Ladies*, Five Shillings.

The course, of nine holes, is about a mile from Wooler, where there is good accommodation for visitors. Visitors, one shilling a day, two shillings and sixpence a week, or five shillings a month.

**WOOLWICH.**

ROYAL ARTILLERY GOLF CLUB, INSTITUTED OCTOBER 26TH, 1885.

*Number of Members*, about 100.

*Green Record*.—34, by W. Foord-Kelcey, in December, 1896.

The course, a private one of nine holes, round the barrack fields, is about three-quarters of a mile from the Arsenal and Dockyard Stations (S.E. Ry.). It is open from October till April only.

**WORCESTER.**

WORCESTER GOLF CLUB, INSTITUTED JANUARY 1ST, 1899.

*Entrance Fee*, 11. 1s.; *Annual Subscription*, 11. 1s.

The course, of nine holes, is a quarter of a mile from Shrub Hill Station (Midland Ry.).

**WORCESTER (SOUTH AFRICA).**

WORCESTER GOLF CLUB, INSTITUTED 1893.

The course, of nine holes, is on the Common adjoining the town. The chief hazards are watercourses, a blue gum plantation, a cemetery wall, holes, gravel pits, &c. Worcester, which is well wooded and surrounded by mountains, is about 109 miles by rail from Cape Town.

**WORCESTER (U.S.A.).**

TATNUCK COUNTRY CLUB (Mass.), nine holes.

**WORKINGTON.**

WEST CUMBERLAND GOLF CLUB, INSTITUTED FEBRUARY, 1893.

The course, of nine holes, is close to Siddick Junction. The hazards are cart ruts, ditches, a pond, a small sandpit, and the railway. Hotel accommodation may be got in Workington, which is about a mile and a half from the green.

**WORLINGTON.**

**ROYAL WORLINGTON AND NEWMARKET GOLF CLUB, INSTITUTED APRIL, 1893.**

*Entrance Fee, 2l. 2s.; Annual Subscription, 2l. 2s.; Number of Members, about 100. Captain—M. Blake. Hon. Secretary—W. O. Trotter, Brandon, Suffolk. Professional—J. Gowans.*

*Club Prizes.*—Baird Cup (scratch) and Bunbury Cup (handicap), limit 18, and Maple Cup (handicap), April and October; McCalmont Cup (handicap), April; Lord Shield (Bogey), July.

*Prize Winners in 1900.*—Baird Cup: Rev. E. F. Wood, 91 and 88. Bunbury Cup: C. Salmon, 83-3=80; Dr. Hudson, 108-18=90. Maple Cup: J. G. Gibb, 108-20=88; Dr. Hudson, 101-18=83. McCalmont Cup: H. Gardner, 96-16=80. Lord Shield: H. Enoch, six down.

The course, of nine holes, is at Worlington, near Mildenhall, in the County of Suffolk. The soil is sandy, and the turf of good quality. The hazards are sand bunkers, ponds, rushes, ditches, hedges, streams, and undulating ground. A Club-house is erected on the ground. The nearest station is Mildenhall, on the Great Eastern Railway (Cambridge and Mildenhall Branch), about a mile from the course, which for some distance runs alongside the line. The distance from Newmarket is seven miles by road. There are good inns and hotels at Mildenhall and Worlington, and arrangements have been made for the accommodation of golfers, particulars of which can be obtained on application to the Hon. Secretary. Temporary members, two shillings a day, five shillings a week, or fifteen shillings a month.

**WORSLEY.**

**WORSLEY GOLF CLUB, INSTITUTED MARCH 20TH, 1894.**

*Entrance Fee, 2l. 2s.; Annual Subscription, 2l. 2s.; Ladies, 10s. 6d.; Number of Members—250, and 100 Ladies. Captain—H. S. Golland. Hon. Secretary—H. Duckworth, 9, Vernon-grove, Eccles. Professional—A. W. Brown.*

*Green Records.*—Professional, 71, by A. C. Brown; Amateur, 79, by H. H. Hilton.

The course, of eighteen holes, is in Broad Oak Park, about two minutes' walk from Monton Green Station (L. and N.W. Ry.), which is fifteen minutes' run from Manchester (Exchange Station).

**WORTHING.****WORTHING GOLF CLUB, INSTITUTED 1892.**

The course, of nine holes, is on the downs, three miles from Worthing.

**WORTLEY.****WORTLEY GOLF CLUB, INSTITUTED NOVEMBER, 1894.**

*Entrance Fee*, 1l. 1s.; *Annual Subscription*, 1l.;  
*Number of Members*, 75. *Captain*—Rev. C. M. Potts.  
*Hon. Secretary*—C. I. E. Broughton, Wortley, near Sheffield.  
*Match Secretary*—F. J. F. Baines, 92, Harcourt-road,  
 Sheffield.

The Captain's Cup is played for on the second Saturday in each month to October. Holder: Rev. C. M. Potts, 42 and 43.

*Green Record*.—40, by F. J. F. Baines.

The course, of nine holes, varying in length from 135 to 400 yards (par, 34), is in Wortley Park, which is about eight and a half miles from Sheffield. Wortley Station (Great Central Railway) is less than a mile distant from the Club-house.

**WRABY (YORKSHIRE).****WRABY GOLF CLUB.**

*Annual Subscription*, 1l. 1s.

**YARDLEY.****YARDLEY GOLF CLUB, INSTITUTED 1893.**

*Entrance Fee*, 1l. 1s.; *Annual Subscription*, 1l. 11s. 6d.

The course, of nine holes, varying in length from 115 to 340 yards (par, 33), is one and half miles from Stechford Station (L. and N.W. Ry.). The hazards are a road, a brook, and hedges.

**YARMOUTH.****GREAT YARMOUTH GOLF CLUB, INSTITUTED 1882.**

*Entrance Fee*, 3l. 3s.; *Annual Subscription*, 2l. 2s.;  
 Non-playing members, Fifteen Shillings. *Number of Members*, 300. *Captain*—C. B. Lindsay. *Hon. Secretary*  
 —H. W. Boulter, 6, South Quay, Great Yarmouth. *Professional*—T. Aitken.

*Club Prizes*.—Penn Medal (scratch) and Young Cup (handicap), Easter; Great Yarmouth Badge (scratch) and Great Yarmouth Cup

(handicap), Whitsuntide; Blackheath Medal (scratch) and Hughes Silver Iron (handicap), November.

*Prize Winners in 1900.*—Penn Medal: R. White, 87. Great Yarmouth Badge: Rev. K. B. Oakley, 83. Blackheath Medal: Rev. J. E. Pease, 80. Young Cup: W. Kemsley, 87-6=81. Great Yarmouth Cup: F. S. Ireland, 75+4=79. Hughes Silver Iron: Rev. J. D. Gedge, 86-12=74.

*Green Record.*—77, by Rev. J. E. Pease, November, 1898.

The course, of eighteen holes, is one mile from the G.E.R. Stations, and is 4825 yards in length. The turf is excellent, and the hazards are bunkers and whins.

#### GREAT YARMOUTH LADIES' GOLF CLUB, INSTITUTED OCTOBER 9TH, 1885.

*Entrance Fee*, Ten Shillings; *Annual Subscription*, Five Shillings and Ten Shillings. *Hon. Secretary*—Miss J. Waters, 37, Camperdown, Great Yarmouth.

The ladies' course consists of nine holes, varying from 150 to 425 yards (par, 39), and is very sporting. The Club-house is on the links. Visitors (introduced) two days free, after that one shilling a day, five shillings a week, ten shillings a month.

#### GREAT YARMOUTH WORKMEN'S GOLF CLUB, INSTITUTED DECEMBER 26TH, 1892.

### YATELEY.

#### YATELEY GOLF CLUB, INSTITUTED 1897.

The course is on the Hartford Bridge Flats, Yateley, Hants.

### YETHOLM.

#### YETHOLM GOLF CLUB, INSTITUTED 1899.

The course, of nine holes, is laid out over Hayhope Farm.

### YORK.

#### YORK GOLF CLUB, INSTITUTED 1890.

*Entrance Fee*, 1l. 1s.; Ladies, Ten Shillings; *Annual Subscription*, 1l. 1s.; Ladies, Ten Shillings. *Captain*—E. Gray. *Hon. Secretary*—J. E. Jones, 1, Market-street, York.



*Club Prizes.*—Ware Cup (handicap) and Smithsonian Prizes (handicap), monthly; finals, by holes, in October. J. E. Jones won both last year.

*Green Records.*—Professional, 37, by H. Vardon; Amateur, 38, by D. Anderson.

The course, of nine holes, varying from 130 to 360 yards, is on the Knavesmire, where the York race meetings are held, about a mile and a half from the city walls. The soil is mostly clay, which is apt to be soft and sticky in wet weather, and much too retentive of hoof-prints in dry. There are, however, patches of light and almost sandy soil, which support a considerable number of whins, and most of the holes are in these patches. The hazards are ditches, posts and rails, whins, and a pond. The Club-room is in the Cross Keys Hotel, Dringhouses. Visitors, one shilling a day or five shillings a month; ladies, two shillings and sixpence a month.

### **YORK CLIFFS (U.S.A.).**

YORK CLIFFS GOLF CLUB (Maine), nine holes.

### **YORKSHIRE.**

YORKSHIRE UNION OF GOLF CLUBS, INSTITUTED JULY, 1894.

*Hon. Secretary*—A. L. Woodhead, Cambridge Road, Huddersfield.

Individual, Ladies', and Club Team Championships are held annually.

YORKSHIRE LADIES' COUNTY UNION, INSTITUTED 1900.

*Hon. Secretary*—Miss F. Lister, Headingley.

### **YOUGHAL.**

YOUGHAL GOLF CLUB.

### **YOUNGSTOWN (U.S.A.).**

MAHONING GOLF CLUB (Ohio), nine holes.

### **YPSILANTI (U.S.A.).**

WASHENTAW COUNTRY CLUB (Michigan), nine holes.

**ZANZIBAR.**

ZANZIBAR GOLF CLUB, INSTITUTED SEPTEMBER, 1895.

*Entrance Fee.* Five Rupees; *Subscription*, Two Rupees per month. *Hon. Secretary*—J. J. Murray, Zanzibar.

A medal is played for on the third Wednesday of each month.

*Record Score in a Club Competition.*—84, by D. S. Croall, in June, 1900.

*Green Record.*—38.

The course, of nine holes, will be found fully described in the special article, "Golf in Zanzibar," which appeared in Vol. XI. of the ANNUAL.

**ZELLWOOD (U.S.A.).**

ZELLWOOD GOLF CLUB (Florida).

**ZURICH.**

ZURICH GOLF CLUB, INSTITUTED 1900.

*Professional*—J. Tabor.

The course, of nine holes, is laid out on the Dolder Hill, overlooking the lake in the grounds of the Grand Hotel. The course is reached by a funicular railway, and commands a splendid view of the Alps and Lakes.

---

Details of the following Clubs arrived too late for classification:

**DULVERTON.**

A nine holes course has been laid out over the extensive grounds of the Carnarvon Arms Hotel, adjoining the Station. The greens are good, and the hazards consist of banks, rushes, dykes, and a mill stream. A greenkeeper is in attendance, and the playing fees are small. The course is bordered by the river Barle, the fishing in which is reserved for hotel visitors.

**EDINBURGH.**

ROCKIES GOLF CLUB, INSTITUTED 1900.

*Green*—Braid Hills.

ROSEBURN GOLF CLUB, INSTITUTED 1901.

Play takes place in the early morning over the course of six holes, recently laid out in the Roseburn Public Park.

**YE LARKES GOLF CLUB.**

*Green*—Braid Hills.

**SPOTTISWOODE SHORT HOLE GOLF CLUB, INSTI-  
TUTED 1900.**

Play takes place over a short course on Bruntsfield Links.

**GLASGOW.****GLASGOW WAREHOUSE GOLF ASSOCIATION,  
INSTITUTED 1901.**

A League Competition has been instituted among the various large warehouses in the "second city."

**VIENNA.****VIENNA GOLF CLUB, INSTITUTED 1901.**

The course consists of nine holes.

---

# INDEX OF CLUBS.

## ENGLAND.

	PAGE
BEDFORDSHIRE.	
Aspley Guise and District Club	97
Bedford Club	113
Biggleswade, North Bedfordshire Club	121
Dunstable Club	215
Grammar School Club	215
Luton, South Bedfordshire Club	378

BERKSHIRE.	
Ascot, Royal Ascot Club	95
Ladies' Ascot Club	95
St. George's Gymnasium Club	95
Bradfield, Cuhn Vale Club	134
Camberley, Royal Military College Club	158
Crookham Club	189
Goring and Streatley Club	270
Maidenhead Club	382
Ladies' Club	382
Reading Club	456
Sunningdale Club	506
Wallingford, Ewelme Club	534
Wantage, Lockinge Club	536
Windsor, Eton College Club	556

BUCKINGHAMSHIRE.	
Amersham Club	90
Burnham Beeches Club	150
Chesham Club	171
Datchet Club	195
Leighton Buzzard, Grovebury Club	338
Newport Pagnell Club	414
West Wycombe Club	550

	PAGE
CAMBRIDGESHIRE.	
Cambridge University Club	158
Grange Club	158
Granta Club	158
West Wrattling Park Club	550

CHANNEL ISLANDS.	
Alderney Club	87
Guernsey, Royal Guernsey Club	275
Jersey, Royal Jersey Club	313
Ladies' Club	313
Quennevais Club	313

CHESHIRE.	
Alsager Club	89
Ashton-upon-Mersey Club	99
Bowdon Club	133
Bramall Park Club	136
Cheadle Club	170
Ladies' Club	170
Cheshire Ladies' County Union	171
Chester Club	171
Ladies' Club	172
Congleton, Henshall Hall Club	183
Crewe, Barthomley Club	187
Disley Club	200
Ladies' Club	201
Godley, Hyde Club	269
Heaton Chapel, Heaton Moor Club	288
Hill Warren Club	292
Hoylake Ladies' Club	296
Knutsford Club	327
Leasowe Club	336
Macclesfield Club	381

	PAGE		PAGE
Marple Club .....	391	Mellor Club .....	392
Moreton Ladies' Club .....	403	Sudbury Club .....	506
New Brighton Club .....	411		
Romiley Club .....	465	DEVONSHIRE.	
Sandbach Club .....	479	Barnstaple Club .....	108
Timperley Club .....	518	Budleigh Salterton Club .....	148
Wallasey Club .....	534	Churston Club .....	176
Wilmslow Club .....	554	Ladies' Club .....	176
Ladies' Club .....	554	Dawlish, Warren Club .....	195
Wirral Ladies' Club .....	557	Devonport, Royal Naval Bar-	
		racks Club .....	198
CORNWALL.		Devonshire Ladies' County	
Bodmin, Royal Cornwall Club	129	Union .....	199
Ladies' Club .....	129	Exeter Club .....	245
Bude and North Cornwall Club	147	Exmouth Club .....	245
Cornwall County Union .....	185	Ladies' Club .....	245
Falmouth Club .....	247	Honiton Club .....	294
Lelant, West Cornwall Club .....	339	Ilfracombe Club .....	299
Ladies' Club .....	339	Newton Abbott Club .....	415
Lizard Club .....	352	Plymouth, Royal Artillery	
Mullion Club .....	404	Club .....	442
New Quay Club .....	414	Saunton Club .....	481
Rock, Saint Enodoc Club .....	463	Seaton, Axe Cliff Club .....	485
Tintagel Club .....	518	Ladies' Club .....	485
		Sidmouth Club .....	492
CUMBERLAND.		South Brent, South Devon	
Carlisle and Silloth Club .....	163	Club .....	496
Cockermouth Club .....	179	Tavistock Club .....	512
Keywick Club .....	318	Thurlestone Club .....	516
Longtown Club .....	376	Tiverton Club .....	519
Penrith, Inglewood Club .....	437	Blundell's School	
Seascale Club .....	484	Club .....	519
Workington, West Cumber-		Torquay and St. Mary Church	
land Club .....	562	Club .....	522
		Ladies' Club .....	522
DERBYSHIRE.		Torrington Club .....	523
Ashbourne Club .....	95	Totnes Club .....	523
Bakewell Club .....	102	Westward Ho! Royal North	
Bamford, Sickleholme Club .....	104	Devon Club .....	547
Baslow Hydropathic Club .....	110	Northam Club .....	549
Buxton and High Peak Club .....	154	and North Devon	
Ladies' Club .....	155	Ladies' Club .....	549
Working Men's Club .....	155	Woolacombe Bay Club .....	561
Chesterfield and District Club	172		
Derby, Derbyshire Club .....	197	DORSET.	
Dovedale Course .....	204	Blandford, Ashley Wood Club	128
Duffield, Chevin Club .....	208	Bridport, West Dorset Club .....	141
Hardwick Club .....	283	Broadstone, Dorset Club .....	143
Ilkeston Club .....	300	Dorchester Club .....	203
Lea Hurst Park Club .....	335	Herrison Common Course .....	203

	PAGE
Lyme Regis Club .....	378
Sherborne, Blackmore Vale Club .....	489
Swanage, Isle of Purbeck Club .....	509
Weymouth Club .....	550

## DURHAM.

Barnard Castle Club .....	107
Bishop Auckland Club .....	125
Durham Club .....	215
Eggleson Club .....	241
High Coniscliffe Club .....	292
Seaton Carew Club .....	485
Shotley Bridge, Shotley Club .....	491
South Shields Club .....	498
Stockton Teesside Club .....	503
Sunderland, Weirsides Club .....	506

## ENGLAND.

Ladies' Golf Union .....	327
County Club Association .....	328

## ESSEX.

Bentley Green Club .....	117
Braintree Club .....	136
Chelmsford Club .....	170
Clacton-on-Sea Club .....	177
Colchester, Middlewick Garrison Club .....	180
Dovercourt Club .....	205
Epping Club .....	214
Essex Ladies' Union .....	244
Frinton-on-Sea Club .....	257
Gladwyns Club .....	261
Harlow Club .....	284
London—	

Royal Epping Forest Golf Club .....	363
Wanstead Park Club .....	372
Woodford Club .....	375
Maldon Club .....	384
Rochford Hundred Club .....	463
Ladies' Club .....	463
Romford Club .....	464
Ladies' Club .....	464
Saffron Walden, Chesterford Park Club .....	469

	PAGE
Shoeburyness Club .....	491
Theydon Bois Club .....	515
Waltham Cross, Nazing Common .....	535

## GLOUCESTERSHIRE.

Bristol and Clifton Club .....	143
Long Ashton Club .....	143
Cheltenham Club .....	170
Ladies' Club .....	171
Bridlip Club .....	171
Churchdown, Chosen Hill Club .....	175
Cirencester, Sapperton Park Club .....	177
Flax Bourton, Felton Club .....	250
Gloucester, Barnwood Club .....	268
Gloucestershire Ladies' County Union .....	269
Henbury Club .....	290
Mangotsfield, Rodway Hill Club .....	390
Minchinhampton Club .....	396
Ladies' Club .....	396
Nailsworth Club .....	407
Painswick Club .....	433
Stinchcombe Hill Club .....	501
Stow-on-the-Wold, Cotswold Club .....	504
Tewkesbury Club .....	514

## HAMPSHIRE.

Aldershot District Club .....	87
Barton-on-Sea Club .....	109
Botley, Shirrell Heath Club .....	132
Ladies' Club .....	132
Bournemouth Club .....	132
Ladies' Club .....	133
Meyrick Park Club .....	133
Corhampton Club .....	184
Crofton, Seaford Club .....	188
Fareham Course .....	248
Fort Cumberland .....	254
Hampshire Ladies' County Union .....	281
Hants and Isle of Wight County Association .....	281
Hayling Club .....	288
Ladies' Club .....	288
Lymington Club .....	379
Lyndhurst, New Forest Club .....	379

	PAGE
Petersfield Club .....	440
Portsmouth, United Service Club .....	447
Ladies' United Service Club .....	448
Romsey, Halterworth Club ...	465
Shawford, Twyford and Shawford Club .....	487
Ladies' Club .....	488
Southampton Club .....	495
Ladies' Club ...	496
Winchester Royal Club... ..	554
Ladies' Club .....	555
College Club .....	555
Winchfield, Hartley Wintney Club .....	555
St. Neots Club ...	555
Yateley Club .....	565

#### HEREFORDSHIRE.

Bromyard, Broad Oak Club ...	145
Hereford, Herefordshire Club	291
Kingsland Club .....	323
Ross, Wilton Club .....	465
Walford Club .....	534

#### HERTFORDSHIRE.

Berkhamsted Club .....	118
Boxmoor Club .....	134
Haileybury Club .....	279
Harpenden Club... ..	284
Hertford, East Herts Club ...	291
Hitchin and North Herts Club	293
London—	
Bushey Hall Club .....	359
Ladies' Club .....	360
Chorley Wood Club .....	361
Radlett, Porters Club .....	454
Redbourn Club .....	457
Royston Club .....	466
Totteridge, South Herts Club..	523
Watford, Incorporated West Herts Club .....	540
Wheathampstead, Mid-Herts Club .....	550

#### HUNTINGDONSHIRE.

Huntingdon County Club .....	298
St. Neots Club .....	476
Ladies' Club .....	477

#### ISLE OF MAN.

	PAGE
Castletown Club .....	307
Douglas Club .....	307
Howstrake Club .....	307
Peel Club .....	307
Port Erin Club .....	308
Ramsey Club .....	308

#### ISLE OF WIGHT.

Freshwater Club ..	309
Ladies' Club .....	309
Isle of Wight Golf Union .....	308
Ladies' Club ...	309
Needles Club .....	309
Ladies' Club .....	310
Newport Club .....	310
Royal Isle of Wight Club .....	308
Ryde Club ...	310
Shanklin and Sandown Club...	311
Ventnor Club .....	311

#### KENT.

Barham Downs Club .....	106
Ladies' Club...	106
Bromley and Bickley Club ...	145
Canterbury Club .....	161
Chatham, Royal Engineers' Club .....	169
Chislehurst Club .....	174
Ladies' Club .....	174
Dartford Club .....	194
Deal, Cinque Ports Club .....	196
Dover Club .....	204
Folkestone Club .....	251
Ladies' Club .....	252
Halstead Club ...	280
Herne Bay Club .....	291
Hythe Club .....	298
Kent and Sussex Ladies' Association .....	317
Kent Ladies' County Union ...	317
Lamberhurst Club .....	330
Littlestone Club .....	347
Ladies' Club .....	348

#### London—

Royal Blackheath Club .....	355
Ladies' Club ...	356
School Old Boys' Club .....	356

London (continued) :	PAGE
Eltham Club .....	362
Ladies' Club .....	362
Warren Club .....	363
Ladies' Club .....	363
Maidstone Club .....	382
Ladies' Club .....	383
Margate, Thanet Club .....	390
Ladies' Club .....	390
Rochester Club .....	462
Ladies' Club .....	462
St. Margarets Bay, St. Mar-	
garets-at-Cliffe Club .....	476
Sandwich, St. George's Club ..	480
Sevenoaks, Wildernessee Club ..	487
Sidecup Club .....	492
Tonbridge Club .....	520
Tunbridge Wells Club .....	528
Culverden Club ..	528
Westgate-on-Sea Club .....	544
Woolwich, Royal Artillery Club ..	562

## LANCASHIRE.

Accrington Club .....	84
Barrow - in - Furness, Furness	
Club .....	108
Birkdale Club .....	122
Ladies' Club .....	122
Blackburn Club .....	125
Blackpool Club .....	125
Cleveleys Hydro Club ..	126
Ladies' Club .....	126
Bolton Club .....	130
Burnley Club .....	152
Bury Club .....	153
Chorley Club .....	175
Clitheroe and District Club ..	178
Darwen Club .....	195
Didsbury Club .....	199
Ladies' Club .....	199
Egerton Ladies' Club .....	241
Failsworth Club .....	246
Fleetwood Club .....	250
Formby Club .....	253
Ladies' Club .....	254
Grange-over-Sands Club .....	271
Hawkshead Club .....	287
Haydock Park Club .....	287
Horwich Club .....	295
Lancashire Ladies' County	
Union .....	332

	PAGE
Lancaster Club .....	332
Liverpool, Royal Liverpool Club ..	348
West Derby Club ..	352
Ladies' Club ..	352
West Lancashire Club ..	350
Ladies' Club ..	351
Woolton Club .....	352
Lytham, Royal Lytham and	
St. Annes Club .....	380
Ladies' Club .....	380
Fairhaven Club .....	380
Manchester Club .....	387
Anson Club .....	388
Ladies' Club .....	388
Clayton Club .....	388
Fairfield Club .....	388
Insurance Club .....	388
North Manchester Club ..	388
Old Manchester Club ..	386
Ladies' Club ..	387
Owen's College Club ..	389
Trafford Club .....	389
Morecambe and Heysham Club ..	402
Ladies' Club ..	402
Oldham Club .....	430
Ormskirk Club .....	431
Pleasington Club .....	442
Preston Club .....	449
Rochdale Club .....	461
Rossall School Club .....	465
Rossendale Club .....	466
St. Helens and District Club ..	474
Scorton, Wyresdale Club .....	483
Southport Club .....	497
Ladies' Club .....	497
Stoneyhurst College Club .....	503
Ulverston, Conishead Priory	
Hydropathic Club .....	529
Urmston, Entwisle Club .....	531
Warrington, Mersey Club .....	537
Wigan Club .....	552
Wilpshire and District Club ..	554
Withington Club .....	557
Worsley Club .....	563

## LEICESTERSHIRE.

Ashby-de-la-Zouch Club .....	96
Hinckley, Burbage Common	
Club .....	292
Kirby Muxloe Club .....	325



	PAGE		PAGE
Leicester, Leicestershire Club	337	London ( <i>continued</i> ):	
Loughborough, Charnwood		Caledonian Club.....	360
Forest Club.....	376	Castlebar Club.....	360
Lutterworth Club.....	378	Ladies' Club.....	360
Market Harborough Club.....	390	Chartered Accountants' Club	360
Narborough Club.....	408	Chiswick Club.....	360
		Ladies' Club.....	361
LINCOLNSHIRE.		City Liberal Club.....	361
Billingboro', Sempringham		Civil Service Club.....	361
Abbey Club.....	121	East Finchley Club.....	362
Ladies' Club ..	121	Finchley Club.....	364
Boston Club.....	131	Hampstead Club.....	364
Ladies' Club.....	131	Ladies' Club ..	364
Bourne Club.....	132	Hanger Hill Club.....	364
Brigg Club.....	141	Highland Societies' Associa-	
Gainsborough, Thorock Club	258	tion.....	365
Grantham Club.....	272	Inns of Court Club.....	365
Belton Park Club	271	Insurance Club.....	365
Ladies' Club... ..	272	Lloyd's Club.....	365
Grimsby and Cleethorpes Club	274	Muswell Hill Club.....	366
Lincoln Club.....	344	Ladies' Club.....	366
Ladies' Club.....	344	Neasden Club.....	367
New Lincoln Club ..	345	Northwood Club.....	368
South Park Club.....	345	St. Quintin's Club.....	370
Lincolnshire Ladies' County		Stock Exchange Club.....	370
Union.....	345	Wembley Club.....	372
Union of Golf Clubs	345	Ladies' Club.....	373
Skegness, Seacroft Club.....	493	West Drayton Club.....	373
Stamford, Burghley Park Club	500	Ladies' Club... ..	373
Woodhall Spa and District Club	561	West Middlesex Club.....	373
		Ladies' Club.....	374
MIDLANDS.		Whitton Park Club.....	374
East Midland Union.....	394	Middlesex Ladies' County	
Midland Golf Association.....	394	Union.....	394
Golfers' Professional		Staines Club.....	499
Association.....	394	Stanmore Club.....	500
Ladies' Association... ..	394	Ladies' Club.....	500
		Uxbridge, Hillingdon Club ..	531
MIDDLESEX.			
Ashford Club.....	97	MONMOUTHSHIRE.	
Enfield Club.....	242	Abergavenny, Monmouthshire	
Ladies' Club.....	243	Club.....	82
Bush Hill Park Club... ..	243	Monmouth Club.....	400
Ladies' Club.....	243		
Clayesmore School Club	243	NORFOLK.	
Hampton Wick, Home Park		Attleborough, Mid-Norfolk	
Club.....	281	Club.....	98
London—		Aylsham, Blickling Club.....	101
Acton Club.....	358	Blakeney and Cley Club.....	128
Ladies' Club.....	359		

	PAGE
Brancaster, Royal West Norfolk Club .....	137
Workmen's Club ..	137
Caister-on-Sea Club .....	155
Cromer, Royal Cromer Club ..	189
Diss, Stuston Club .....	201
Fakenham Club .....	246
Ladies' Club .....	247
Hunstanton Club .....	297
Mundesley Club .....	404
Norfolk Union .....	424
Norwich, Royal Norwich Club .....	427
Ladies' Club .....	428
Sheringham Club .....	490
Ladies' Club .....	490
Wells-next-the-Sea Club .....	542
Yarmouth, Great Yarmouth Club .....	564
Ladies' Club .....	565
Workmen's Club ..	565

## NORTHAMPTONSHIRE.

Harringworth Club .....	284
Kettering Club .....	318
Working Men's Club ..	318
Northampton Club .....	424
Ladies' Club .....	425
Northamptonshire Ladies' County Union .....	425
Oundle Club .....	432
Peterborough Gordon Club ..	439
Thrapston Club .....	516
Towcester Club .....	523
Wellingborough Club .....	541

## NORTHUMBERLAND.

Alnmouth Club .....	89
Bellingham Club .....	116
Berwick-on-Tweed Club .....	118
Birtley Club .....	125
Newbiggin-by-the-Sea Club ..	410
Eastcliff Club .....	410
Newcastle-on-Tyne, City of Newcastle Club .....	412
United Workmen's Club ..	412
Northumberland Club ..	412
Eyton-on-Tyne, Tyneside Club ..	468
Workmen's Club ..	469

	PAGE
Whitley St. Mary's Club .....	551
Wooler Club .....	562

## NOTTINGHAMSHIRE.

Mansfield, Ravensfield Club ..	390
Newark Club .....	410
Nottingham, Bulwell Forest Artisans' Club .....	429
Nottinghamshire Club ..	428
Ladies' Club ..	429
Plumtree Club .....	429
Retford Club .....	459
Stamton Club .....	500

## OXFORDSHIRE.

Banbury, Bodicote Club .....	105
Bradwell Grove Club .....	136
Chastleton Hill Club .....	169
Chipping Norton Club .....	174
Henley, Peppard Club .....	290
Huntercombe Club .....	297
Oxford University Club .....	433
and Cambridge Society ..	433
Steeple Aston Club .....	501
Witney Club .....	558

## RUTLAND.

Oakham Club .....	429
Uppingham Club .....	530

## SHROPSHIRE.

Bridgnorth Club .....	140
Church Stretton Club .....	176
Ludlow Club .....	377
Shrewsbury Club .....	492
Tenbury, St. Michael's Club ..	513

## SOMERSETSHIRE.

Bath Club .....	110
Bladud Club .....	111
Ladies' Club .....	111
Lansdown Club .....	111
Buton Club .....	147
Burnham and Berrow Club ..	151
Ladies' Club .....	152
Chard Club .....	169
Clevedon Club .....	178
Dulverton Club .....	209
Carnarvon Arms Hotel Course .....	567

	PAGE
Frome Club.....	257
Ladies' Club .....	258
Glastonbury, Ivythorn Club...	267
Ilminster Club .....	301
Minchhead and West Somerset Club.....	397
Ladies' Club .....	397
Portishead Club .....	444
Shepton Mallet, Mendip Club	489
Taunton, Pickeridge Club.....	512
Wells Club .....	542
Weston-super-Mare Club .....	546

## STAFFORDSHIRE.

Barton-under-Needwood Club	110
Basford Club .....	110
Burton-on-Trent Club .....	153
Stapenhill Club .....	153
Cannock Chase Club .....	161
Cheadle Club .....	170
Eccleshall Club .....	218
Leek Club .....	337
Lichfield, Whittington Club...	343
Stone Club .....	503
Tamworth Club .....	511
Trentham Club .....	524
Ladies' Club.....	525
West Bromwich, Sandwell Park Club .....	543
Wolverhampton, South Staf- fordshire Club.....	559
Ladies' Club .....	559
District Club .....	560

## SUFFOLK.

Aldeburgh Club .....	87
Beeches Club .....	113
Bungay, Waveney Valley Club	149
Felixstowe Club .....	249
Ladies' Club.....	250
Framlingham Club.....	256
Ipswich Club .....	303
Ladies' Club .....	304
Eastern Counties Club	304
Lowestoft Club .....	377
Southwold Club .....	498
Woodbridge Club .....	560
Ladies' Club .....	560
Worlington, Royal Worlington and Newmarket Club .....	563

## SURREY.

	PAGE
Byfleet, New Zealand Club ...	155
Coopers Hill Club .....	184
Dorking Club.....	203
Epsom Club .....	244
Farnham Club .....	248
Guildford Club .....	276
Ladies' Club .....	276
Working Men's Club	276
Hankley Common Club.....	282
Haslemere Club .....	285
Kenley, Caterham and Kenley Club.....	317
Limpfield Chart Club .....	344
London—	
Scottish Club .....	357
Royal Wimbledon Club.....	357
Wimbledon Ladies' Club ...	358
Park Club .....	358
Ladies' Club .....	358
Beckenham Club .....	359
Ladies' Club .....	359
Clapham Common Club.....	361
Claygate Common Club.....	361
Ladies' Club .....	361
Dulwich and Sydenham Club	361
Ladies' Club	362
Hermitage Club .....	364
Honor Oak and Forest Hill Club.....	365
Mid-Surrey Club .....	365
Ladies' Club ...	366
Norbury Club .....	367
North Surrey Club.....	367
Prince's Club .....	368
Ladies' Club .....	368
Ranelagh Club .....	369
Raynes Park Club .....	369
Richmond Club .....	370
Streatham Club .....	371
Common Club ...	371
Sutton Club .....	371
Tooting Bec Club .....	371
Purley Downs Club .....	451
Puttenham Club.....	452
Reigate Heath Club .....	459
Redhill and Reigate Club .....	458
Surbiton Club .....	507
Ladies' Club .....	507

	PAGE
Surrey Ladies' County Union.	507
Thames Ditton and Esher Club	515
Walton-on-Thames, Ashley Park Club	535
Warlingham Club	536
Woking Club	558
Ladies' Club	558
Woldingham, North Downs Club	558

## SUSSEX.

Ashdown Forest, Royal Ash- down Forest and Tunbridge Wells Club	96
Ladies' Club	97
Cantelupe Club	97
Battle Club	112
Bexhill Club	120
Ladies' Club	120
Brighton and Hove Club	141
Ladies' Club	142
Kemp Town Club	142
Southdown and Brighton Ladies' Club	142
Chichester Club	173
Crowborough Beacon Club	190
Ladies' Club	191
De la Warr Club	191
Eastbourne, Royal Eastbourne Club	217
Ladies' Club	217
Handcross, West Park Club	282
Hastings and St. Leonard's Club	285
Ladies' Club	286
Lewes Club	343
Littlehampton Club	346
Newhaven Club	413
Pyecombe Club	452
Ladies' Club	453
Rye Club	468
Seaford Club	483
Ladies' Club	484
Sussex County Union	507
Ladies' County Union	507
Wadhurst Club	532
Willingdon Club	553
Ladies' Club	553
Worthing Club	564

## WARWICKSHIRE.

	PAGE
Alcester Club	86
Atherstone Club	98
Birmingham, Edgbaston Club	122
Ladies' Club	122
Handsworth Club	123
Ladies' Club	123
Harborne Club	123
Ladies' Club	123
Moseley Club	123
Ward End Club	124
Coventry Club	185
Ladies' Club	186
Hearsall Club	186
Ladies' Club	186
Hall Green, Robin Hood Club	280
Ladies' Club	280
Hampton-in-Arden, North Warwickshire Club	281
Aylesford Ladies' Club	281
Henley-in-Arden, Beaudesert Club	290
Kenilworth Club	316
Ladies' Club	317
Leamington, North Warwick- shire Ladies' Club	335
Leamington Spa, Royal Lea- mington Spa Ladies' Club	335
Olton Club	430
Rugby Club	467
Ladies' Club	467
Solihull, Arden Club	494
Stratford-on-Avon Club	504
Ladies' Club	504
Sutton Coldfield Club	508
Working Men's Club	508
Little Aston Club	508
Streetly Ladies' Club	508
Warwick, Warwickshire Club	538
Ladies' Club	539
Warwickshire Ladies' County Union	539

## WESTMORELAND.

Appleby Club	92
Kendal Club	316
Serpentine Club	316
Shap Wells Club	487
Windermere Club	555
Ladies' Club	556

WILTSHIRE.		PAGE			PAGE
Chippenham Club .....	173		Guisborough Club .....	276	
Devizes Club .....	198		Halifax Club .....	279	
North Wilts Club.....	198		Harrogate Club .....	284	
Salisbury, Rushmore Course...	478		Hessle and District Recrea-		
South Wilts Club...	478		tion Club.....	291	
Trowbridge Club .....	527		Hornsea Club .....	295	
Warminster Club .....	537		Hovingham Club .....	295	
			Huddersfield Club .....	296	
WORCESTERSHIRE.			Ilkley Club.....	300	
Blackwell Club .....	126		Artisans' Club .....	301	
Ladies' Club .....	126		Ladies' Club.....	301	
Broadway Club .....	144		Ben Rhydding Hydro		
Bromsgrove Club .....	145		Course .....	301	
Droitwich Club .....	206		Leeds Club .....	336	
Dudley Club .....	208		Headingley Club .....	336	
Evesham Club .....	245		Ladies' Club .....	337	
Hagley Club .....	279		Leyburn Club .....	343	
Kidderminster Club .....	319		Maltby Club .....	384	
Kings Norton Club .....	323		Masham Club .....	391	
Ladies' Club ...	324		Ravenscar Club .....	456	
Malvern, Worcestershire Club	385		Rawdon Club .....	456	
Ladies' Club ...	386		Redcar, Cleveland Club .....	457	
Working Men's			Richmond Club ..	460	
Club .....	386		Ripon, Studley Royal Club ..	461	
Pershore Club.....	437		Robin Hood's Bay Club .....	461	
Powick Club ..	448		Salthurn Club .....	478	
Redditch, Ipsley Club .....	458		Scarborough Club .....	482	
Stourbridge Club .....	504		Ladies' Club.....	482	
Worcester Club .....	562		Settle Club .....	486	
Yardley Club .....	564		Giggleswick Grammar		
			School Club.....	487	
			Sheffield and District Club ...	488	
			Ladies' Club .....	488	
			Abbeydale Club .....	488	
			Hallamshire Club .....	489	
			Hallowes Club .....	489	
			Shipley Club .....	490	
			Ladies' Club .....	491	
			Skipton, Craven Club .....	494	
			Todmorden Club.....	520	
			Tranby Croft Club.....	524	
			Wakefield Club .....	533	
			Ladies' Club.....	533	
			Whitby Club .....	551	
			Withernsea Course.....	557	
			Wortley Club .....	564	
			Wraby Club .....	564	
			York Club .....	565	
			Yorkshire Union .....	566	
			Ladies' County Union	566	
YORKSHIRE.					
Barnoldswick Club .....	107				
Barnsley Club .....	107				
Batley, Howley Hall Club ..	112				
Bedale Club .....	113				
Beverley and East Riding Club	119				
Ladies' Club .....	119				
Bradford Club .....	134				
Great Horton Club ..	135				
Pennithorne Club ...	135				
Ravenscliffe Club ...	135				
West Bowling Club	135				
Brough and District Club... ..	146				
Cleckheaton Club .....	177				
Dewsbury District Club .....	199				
Doncaster Club .....	202				
Filey Club .....	250				
Goathland Club .....	269				
Goole Club .....	269				

**WALES.**

	PAGE		PAGE
<b>ANGLESEA.</b>		<b>GLAMORGANSHIRE.</b>	
Holyhead, Tre-Arddur Club ..	293	Barry Club .....	109
Ty-Croes, Rhosneigr Club ....	528	Ladies Club.....	109
		Cardiff Lisvane Club .....	163
<b>BRECKNOCK.</b>		Glamorganshire Ladies' County	
Llangammarch Club .....	353	Union .....	261
Llanwrtyd Wells .....	354	Penarth, Glamorganshire Club	426
		Ladies' Club .....	437
<b>CARDIGANSHIRE.</b>		Porthcawl Club .....	443
Borth and Ynyslas Club .....	131	Ladies' Club.....	444
		St. Fagans Club .....	474
<b>CARMARTHENSHIRE.</b>		Swansea Club .....	509
Llanelly, Ashburnham Club ...	353		
		<b>MERIONETHSHIRE.</b>	
<b>CARNARVONSHIRE.</b>		Aberdovey Club .....	81
Colwyn Bay Club .....	181	Barmouth, Merionethshire Club	107
Rhôs-on-Sea Club .....	181	Festiniog Club .....	249
Conway, Carnarvonshire Club	183	Harlech, Royal St. David's Club	283
Ladies' Club ..	184		
Llandudno, North Wales Club	353	<b>MONTGOMERYSHIRE.</b>	
Pwllheli Course .....	452	Newtown Club ..	416
Trefriw Club .....	524	Welshpool, Powysland Club ...	543
<b>DENBIGHSHIRE.</b>		<b>PEMBROKESHIRE.</b>	
Cerrig-y-Druidion Club.....	168	Tenby Club.....	514
<b>FLINTSHIRE.</b>		<b>RADNORSHIRE.</b>	
Rhyl Club .....	459	Llandrindod Wells .....	353
Ladies' Club .....	460	Presteigne Club .....	449
		<b>WALES.</b>	
		Welsh Golfing Union .....	534

**SCOTLAND.**

<b>ABERDEENSHIRE.</b>		Aboyne Club .....	84
Aberdeen Club .....	79	Ballater Club .....	103
Bon Accord Club .....	80	Collieston Club .....	180
Ladies' Club ..	81	Cruden Bay Club .....	191
Licence Holders' Club	80	Finzean Club .....	250
Northern Club .....	80	Fraserburgh Club .....	256
Teachers' Club .....	80	Huntly Club .....	298
University Club .....	80	Inverallochy Club .....	302
Victoria Club .....	80	Newburgh Club .....	411

	PAGE		PAGE
Newburgh Ythan Club .....	411	Troon Club.....	525
Peterhead Club .....	440	Ladies' Club .....	526
Torphins Club .....	522	Merchants' Club.....	527
Turriff Club .....	528	Portland Club.....	527
ARGYLESHIRE.		Turnberry Course .....	528
Appin Club.....	92	West Kilbride Club .....	545
Blairmore and Strone Club ...	128	BANFFSHIRE.	
Campbeltown, Machrihanish		Banff Club .....	105
Club .....	159	Buckie Club .....	147
Ladies' Club .....	160	Craigellachie Club .....	186
Dunaverty Club .....	160	Cullen Club.....	191
Dunom Club .....	215	Dufftown Club .....	208
Innellan Club .....	301	Keith Club .....	315
Inveraray Club .....	302	Portsoy Club .....	448
Islay Club .....	306	Tomintoul Club .....	520
Uisguintaie Club .....	307	BERWICKSHIRE.	
Kirn, Cowal Club .....	326	Ayton Club .....	101
Lismore Course .....	346	Duns Club .....	215
Lochgilphhead Club.....	354	Eyemouth Club .....	246
Oban Club .....	430	Lauder Club .....	334
Strachur Club .....	504	St. Abbs Club.....	469
Tarbert Club .....	511	BUTE AND ARRAN.	
Taynuilt, Bunawe Club.....	512	Brodick Club .....	144
Tighnabruaich Club .....	517	Corrie Club.....	185
Tiree Club .....	519	Lamlash Club .....	330
Scarnish Course .....	519	Millport, Cumbrae Club .....	395
Tobermory Club.....	519	Quochag, Bute Club .....	454
AYRSHIRE.		Rothsay Club .....	466
Ayr Club... ..	101	Glenburn Club .....	466
Ayrshire Teachers' Club .....	101	Shiskine Club.....	491
Ballantrae Club .....	102	Whiting Bay Club.....	551
Beith Club .....	114	CAITHNESS.	
St. Inans Club.....	114	John o' Groat's Course .....	314
Cumnock Club .....	192	Reay Club .....	457
Gailes, Western Club .....	258	Thurso Club .....	517
Gaiston Club .....	259	Wick Club .....	552
Girvan Club .....	260	CLACKMANNAN.	
Irvine Club .....	305	Alloa Club .....	88
Academy Club .....	305	Alva Club .....	89
Ladies' Club .....	305	Crook of Devon Club .....	190
Kilmarnock Club .....	321	Dollar Club.....	201
Largs Club .....	333	Ladies' Club .....	201
Prestwick Club .....	449	Tillicoultry Club .....	517
St. Cuthbert's Club..	450		
St. Nicholas Club ..	450		
Ladies' Club .....	450		
Skelmorlie Club .....	493		
Stevenston, Ardeer Club .....	501		

	PAGE
DUMBARTONSHIRE.	
Cardross Club .....	163
Clynder, Baremman Club .....	178
Dullatur Club .....	209
Dumbarton Club .....	209
Ladies' Club .....	210
County Union .....	210
Garelochhead Club .....	259
Glasgow, Bearsden Club .....	262
Douglas Park Club .....	264
Helensburgh Club .....	289
Kilcreggan, Craigrownie Club .....	319
Kirkintilloch Club .....	326
Lenzie Club .....	340
Milngavie Club .....	395
Shandon Hydropathic Club .....	487

DUMFRIESSHIRE.	
Annan Club .....	90
Dalbeattie Club .....	193
Dumfries and Galloway Club .....	210
Ladies' Club .....	211
Queen of the South Club .....	211
Langholm Club .....	332
Lockerbie, Annandale Club .....	355
Moffat Club .....	398
Ladies' Club .....	398
Ruthwell Club .....	467
Thornhill Club .....	516

EDINBURGHSHIRE.	
Bonnyrigg Club .....	130
Dalkeith Club .....	193
and Newbattle Club .....	193
Edinburgh, Honourable Com- pany of Golfers .....	218
Bruntsfield Links Society .....	219
Burgess Society .....	219
Abbey Church Club .....	220
Abercorn Club .....	220
Aberdeen, Banff, and Kincardine Club .....	221
Alban Club .....	221
Albert Club .....	221
Alliance Club .....	221
Augustine Club .....	221
Ballantyne Press Club .....	221
Bank of Scotland Club .....	221
Banks and Co.'s Club .....	221

Edinburgh (continued):—	
Baxters' Club .....	221
Blackford Club .....	221
Braidburn Club .....	221
Braids Club .....	221
United Club .....	222
Bridgend Club .....	222
British Linen Company Club .....	222
Brunswick Club .....	222
Bruntsfield Allied Club .....	222
Short Hole Club .....	222
Caledonian Insurance Club .....	222
Carlton Club .....	222
Clarendon Club .....	223
R. and R. Clark Club .....	223
Cluny Club .....	223
Comiston Club .....	223
Commercial Bank Club .....	223
Cordelova Club .....	223
Craiglea Club .....	223
Craigmillar Club .....	223
Craigmillar Park Club .....	223
Edinburgh Club .....	223
Academical Club .....	224
and District Parish Councils' Club .....	224
and Leith Commer- cial Travellers' Club .....	224
and Leith Gas Em- ployés' Club .....	224
and Leith Licensed Grocers' Club .....	224
C. A. Club .....	224
City Chambers Club .....	225
Civil Service Club .....	225
Cleek Club .....	225
Corporation Club .....	225
District Chemists' Club .....	226
Drapers' Alliance Club .....	226
Establishment Fe- deration .....	226
Evening News Club .....	226
Forfarshire Club .....	226
High Constables' Club .....	226



	PAGE
Edinburgh (continued) :—	
Institution (F.P.'s)	
Club .....	226
Ladies' Club .....	227
Life Club .....	227
Merchant Com-	
pany Club .....	227
Morayshire Club...	227
Northern Club ...	227
Perthshire Club ...	227
Pharmacy Club ...	227
Police Club .....	228
Pupil Teachers'	
Club .....	228
St. Andrew Club...	228
South Side Club...	228
Stock brokers	
Clerks' Club ...	228
Thistle Club .....	228
Tramways Club ...	228
University Club...	228
University Press	
Club .....	229
West End Club ...	229
Electric Club .....	229
Established Church	
Training College Club	229
Fettesian - Lorettonian	
Club .....	229
General Post Office Club	229
George Club .....	230
Gillespie's School	
(F.P.'s) Club .....	230
Grampian Club .....	230
Hanover Club...	230
Harrison Club .....	230
Heatherbell Club .....	230
Heriot Club .....	230
Hibernian Club .....	231
Hillside Club .....	231
Insurance and Banking	
Club .....	231
Inverleith Club .....	231
Ivanhoe Club .....	231
Ye Larkes Club .....	568
Leamington Club .....	231
Licensed Victuallers'	
Club .....	232
Life Association of	
Scotland Club .....	232

	PAGE
Edinburgh (continued) :—	
London Road Church	
Club .....	232
Lothian Club .....	232
Lothianburn Club .....	233
Merchistonian Club ...	233
Midlothian Association	233
Ye Monks of Ye Braids	
Club .....	233
Morningside (United	
Free) Club .....	233
Unionist Club...	234
Mortonhall Club .....	220
Murrayfield Club .....	234
National Bank Club ...	234
New Century Club .....	234
New Dynnerne Club ...	234
Newington Club .....	234
North British and Mer-	
cantile Club .....	234
North British Railway	
Club .....	234
Northern Merchants'	
Club .....	235
Parkside Club .....	235
Pentlands Club .....	235
Philosophical Institu-	
tion Club .....	235
Pleowlands Club .....	235
Portobello Club .....	235
Afternoon Club	236
Ladies' Club ...	236
Licensed Vie-	
ctuallers' Club	236
United Club ...	236
Register House Club ...	236
Rockies Club .....	567
Roseburn Club .....	568
Royal Asylum Club ...	236
Royal Bank Club .....	236
Royal Colleges of Phy-	
sicians and Surgeons'	
Club .....	236
Royal High School (F.	
P.'s) Club .....	236
Royal High School Club	237
St. Anthony Club .....	237
St. Cuthbert's Club ...	237
St. Cuthbert's	
Y.M.C.A. Club .....	237

	PAGE		PAGE
Edinburgh ( <i>continued</i> ):—		Edinburgh ( <i>continued</i> ):—	
St. George Club .....	237	Wilfrid Club .....	240
St. John's Club .....	237	Wilton Club .....	240
St. Katherine's Club ..	237	Woodburn Club .....	240
St. Matthew's Club ...	237	Glencorse Club .....	267
St. Peter's Club .....	237	Gorebridge Club.....	269
Scotsman Club .....	237	Juniper Green, Baberton	
Scottish Accident Club	237	Club .....	314
Scottish Conservative		Baberton Ladies' Club	315
Society .....	238	Daisy Club .....	315
Scottish Equitable Club	238	Leith Club .....	338
Scottish Liberal Society	238	Burns Club .....	338
Scottish Metropolitan		Caledonian Club.....	338
Association Company		Corn Trade Club.....	338
Club .....	238	Junction Road U.P.	
Scottish Provident Club	238	Church Club .....	338
Scottish Union and		Lochend Club ...	338
National Insurance		Seafield Club .....	338
Office Club .....	238	Shipping Companies	
Scottish Widows' Fund		Club .....	338
Club .....	238	Wanderers' Club ..	338
Sickness and Accident		Mid-Calder, Selma Club .....	393
Assurance Club .....	238	Musselburgh, Royal Mussel-	
S.S.C. Club .....	238	burgh Club .....	404
Spottiswoode Short		Cycling Club .....	406
Hole Club .....	568	Honestas Club .....	405
Standard Club .....	238	Ladies' Club .....	406
Stewart's College(F.P.'s)		Licensed Victuallers'	
Club .....	238	Club.....	405
Stewart's College Club	238	Merchants' Club.....	406
Stockbridge Club .....	238	New Club .....	405
Tanfield Club .....	239	North Esk Club .....	406
Taylor and Sons' Club	239	Vale of Esk Club .....	406
Teachers' Club .....	239	Zingari Club .....	406
"Twenty-Four" Club...	239	West Calder and Addiewell	
Union Bank Club .....	239	Club .....	544
Union Club .....	239		
United Presbyterian			
Hall Club .....	239	ELGIN.	
Walton Club .....	239	Advie Club .....	85
Warblers Club .....	239	Burghead and Duffus Club ...	150
Warrender Club.....	239	Fochabers Club .....	251
Waterstonian Club ...	240	Forres Club.....	254
Watsonian Club .....	240	Grantown Club .....	272
Watson's College		Ladies' Club .....	272
Club .....	240	Lossiemouth, Moray Club.....	376
Westerlea Club .....	240		
West Mayfield Club ...	240	FIFE.	
Wharfedale Club .....	240	Aberdour Club .....	81
Whitehouse Club .....	240	Anstruther Club.....	91
		East of Fife Club .....	91



	PAGE
Dunbar Club .....	211
Castle Club.....	212
Ladies' Club .....	212
East Linton Club .....	217
Gullane Club .....	277
Dirleton Castle Club...	277
East Lothian Club.....	277
Nine Club .....	277
Haddington Club .....	278
Ladies' Club .....	278
North Berwick Club .....	425
Bass Rock Club .....	426
Ladies' Club .....	427
New Club .....	425
Tantallon Club .....	426
Prestonpans, Thorntree Club..	449
Ladies' Club .....	449

## HEBRIDES.

Benbecula Club .....	117
Colonsay Club.....	180
Lochmaddy, North Uist Club	354
South Uist Club .....	498
Stornoway Club .....	504

## INVERNESS-SHIRE.

Abernethy Club .....	84
Arisaig Club .....	94
Fort Augustus Club .....	254
Fort William, Lochaber Club	255
Inverness Club .....	303
Kincraig, Insh Club .....	322
Kingussie Club .....	324
Laggan Club .....	328
Newtonmore Club .....	415
Uig Club.....	529

## KINCARDINESHIRE.

Auchinblae Club.....	99
Fettercairn Club .....	250
Laurencekirk Club.....	334
Stonehaven Club .....	503
Dunottar Club .....	503

## KINROSS-SHIRE.

Kinross Club .....	325
--------------------	-----

## KIRKCUDBRIGHTSHIRE.

Castle Douglas Club .....	167
Kirkcudbright, Kirkcudbright- shire Club .....	325

## LANARKSHIRE.

Abington Club .....	84
Airdrie Club .....	85
Ladies' Club .....	86
Biggar Club .....	121
Carluke Club .....	164
Coatbridge, Drumpellier, Club	179
Crawford Club .....	187
Cumbernauld Club.....	192
Douglas Club .....	204
East Kilbride Club .....	217
Glasgow Club .....	261
Alexandra Club .....	262
Bellahouston Club .....	263
Caledonian Club.....	263
Cambuslang Club .....	263
Cathcart Castle Club...	263
Cathkin Braes Club .....	264
Eastwood Club .....	264
Glasgow Cleek Club .....	264
Electric Club.....	264
Herald Club .....	264
High School Club .....	264
Insurance Club .....	264
Liberal Club .....	265
Meat Market Club .....	265
North - Western Club.....	265
Teachers' Club .....	265
Thistle Club .....	265
University Club.....	265
Warehouse Asso- ciation .....	568
Grafton Club .....	265
Ingram Club .....	265
Kelvinside Club .....	265
Kintyre Club .....	265
1st Lanark R.V. Club...	265
North British Daily Mail Club .....	266
Pollok Club.....	266
St. Mungo Club .....	266
St. Mungo's College Club	266
Thane Club.....	266
Toryglen Club .....	266

	PAGE		PAGE
Hamilton Club .....	280	Callander Club .....	157
Lanark Club .....	331	Comrie Club .....	182
Junior Club .....	331	Ladies' Club .....	182
Ladies' Club .....	331	Crieff Club .....	188
Leadhills, Lowther Club .....	335	Dornock Club .....	188
Lesmahagow Club .....	341	Ladies' Club ...	188
Motherwell Club .....	403	Dunblane Hydropathic Club...	212
Roberton Club .....	461	Ladies' Club .....	213
Shotts Club .....	492	Lochearnhead Course .....	354
Stepps Club .....	501	Luib Club .....	377
Strathaven Club .....	505	Perth, Royal Society and	
Uddingston, Calderbraes Club	529	County and City Club .....	438
LINLITHGOWSHIRE.		Artisan Club .....	438
Bathgate Club .....	112	High Constables' Club..	438
Fauldhouse Club .....	248	King James VI. Club...	438
Linlithgow, West Lothian		Licensed Victuallers'	
Club .....	345	Club .....	438
Pumpherstoun Club .....	451	Perthshire Teachers'	
Uphall Club .....	530	Club .....	439
NAIRNSHIRE.		Pitlochry Club .....	441
Nairn Club .....	407	Schiehallion Course .....	483
Ladies' Club .....	408	Strathtay Club .....	505
Dunbar Club .....	408	RENFREWSHIRE.	
ORKNEY AND SHETLAND.		Bridge of Weir Club .....	140
Orkney Club .....	431	Ranfurly Castle Club...	139
Stromness Club .....	431	Ladies' Club	140
Westray Course...	431	Thistle Club .....	140
Shetland Club .....	490	Busby and Clarkston Club ..	154
PEEBLESSHIRE.		Glasgow, Scotstownhill Club	266
Broughton Club .....	146	Gourock Club .....	271
Carlpos Club .....	164	Greenock Club .....	273
Innerleithen Club .....	302	Ladies' Club .....	274
Peebles Club .....	435	Johnstone, Cochrane Castle	
West Linton Club .....	545	Club .....	314
PERTHSHIRE.		Kilmalcolm Club .....	320
Aberfeldy, Breadalbane Club	82	Lochwinnoch Club .....	355
Aberfoyle Club .....	82	Nitshill, Levern Club .....	424
Alyth Club .....	89	Paisley Club .....	433
Auchterarder Club .....	99	Port Glasgow Club .....	443
Ballinluig Club .....	103	Renfrew Club .....	459
Birnam Club .....	124	ROSS AND CROMARTY.	
Blair Atholl, Invertilt Club ..	126	Beauly, Muir of Ord Club .....	113
Blairgowrie Club .....	127	Cromarty Club .....	188
Bridge of Earn Club .....	139	Fortrose and Rosemarkie Club	255
Brig o' Turk .....	142	Invergordon Club .....	303
		Nigg, Castlecraig Club .....	423
		Strathpeffer Spa Club .....	505
		Tain, St. Duthus Club...	510

	PAGE		PAGE
ROXBURGHSHIRE.		Killearn Club.....	320
Hawick Club .....	286	Kilsyth Club .....	322
Border Golfers' Asso-		Lennoxtown, Campsie Club ...	340
ciation .....	287	Pohmont, Blair Club .....	443
Ladies' Club .....	287	Stirling Club .....	502
Jedburgh Club .....	312	High School Club .....	502
Kelso Club .....	315	Ladies' Club .....	502
Melrose Club .....	392	Victoria Club .....	502
Mossburn Club .....	403		
Newcastleton Club.....	413	SUTHERLAND.	
St. Boswells Club .....	473	Brora Club .....	146
Yetholm Club.....	565	Dornoch Club .....	203
		Ladies' Club .....	204
SELKIRKSHIRE.		Durness Club .....	215
Galashiels, Torwoodlee Club...	258	Eriboll Club .....	244
Selkirk Club .....	486	Golspie Club .....	269
		Helmsdale Club .....	289
STIRLINGSHIRE.		Lairg Club .....	329
Balfron Course .....	102		
Bridge of Allan Club.....	138	WIGTOWNSHIRE.	
Denny Club .....	197	Ardwell Club .....	94
Drymen Club .....	206	Glenluce, Wigtownshire Club	268
Falkirk Tryst Club .....	247	Newton Stewart Club .....	415
		Whithorn Club .....	551

## IRELAND.

ANTRIM.		Garron Point Course .....	259
Antrim, Massereene Club .....	91	Greenisland Club .....	273
Ladies' Club .....	91	Ladies' Club .....	273
Ballycastle Club .....	104	Helens Bay Club .....	289
Ladies' Club .....	104	Ladies' Club .....	289
Belfast, Royal Belfast Club ..	114	Larne Club .....	333
Ladies' Club .....	115	Portrush, Royal Portrush Club	446
Belmont Club .....	115	Ladies' Club .....	446
Ladies' Club .....	115	Portstewart Club .....	448
Fort William Club.....	115	Randalstown, Shanes Park	
Knock Club .....	115	Club.....	455
Ladies' Club .....	115	Toomesbridge, Toome Club ...	520
Malone Club .....	116		
Ladies' Club .....	116	ARMAGH.	
Ormeau Club .....	116	Armagh, County Armagh Club	94
Ladies' Club .....	116	Lurgan Club .....	377
Bushmills, Bush Foot Club ...	154	Ladies' Club .....	378

	PAGE		PAGE	
CAVAN.		Portmarnock Club .....		445
Cavan Club.....	168	Sutton Club .....		507
CLARE.		GALWAY.		
Ennis Club .....	243	Galway Club .....		259
Kilkee Club.....	319	IRELAND.		
Lahinch Club .....	329	Golfing Union of Ireland .....		304
Miltown Malbay Club .....	396	Irish Ladies' Golf Union .....		305
CORK.		KERRY.		
Bandon Club .....	105	Ardfert Course .....		93
Clonakilty Club ..	178	Ballybunion Club .....		103
Coachford, Muskerry Club ..	178	Caragh Lake, Caragh and		
Cork Club .....	184	Dooks Club.....		162
Ladies' Club .....	185	Darrynane Club .....		194
Fermoy Club .....	249	Killarney Club .....		320
Mallow Club .....	384	Tralee Club.....		524
Rathconey Club .....	455	KILDARE.		
Youghal Club .....	566	Carlow, Lemster Club .....		164
DONEGAL.		Curragh Club .....		192
Ardara Club .....	93	Kildare County Club .....		319
Bundoran Club .....	149	KILKENNY.		
Carrigart, Rosapenna Club ..	167	Kilkenny Club .....		319
Greencastle Club .....	273	Thomastown Club .....		515
Portsalon Club .....	447	KING'S COUNTY.		
Rathmullen, Otway Club .....	455	Banagher Club .....		105
DOWN.		Birr, King's County and Or-		
Ardglass Club.....	93	mond Club .....		124
Donaghadee Club .....	202	Tullamore Club .....		527
Dromore Club.....	206	LIMERICK.		
Killyleagh, Dufferin Club.....	320	Adare Manor Club.....		84
Newcastle, County Down Club	411	Limerick Club.....		344
Ladies' Club .....	412	LONDONDERRY.		
Saintfield Club .....	474	Castlerock Club .....		168
DUBLIN.		Coleraine Club .....		180
Carrickmines Club .....	167	Londonderry, North - West		
Dublin, Royal Dublin Club ..	207	Club .....		375
University Club .....	207	Ladies' Club ..		375
Blackrock Club .....	207	LOUTH.		
Rathfarnham Club.....	208	Drogheda, County Louth Club		205
Fonthill Club .....	252	Greenore Club .....		274
Foxrock Club .....	256			
Ladies' Club .....	256			
Lucan, Moor of Meath Club...	377			
Malahide Club .....	383			
Island Club .....	383			

	PAGE		*PAGE
MAYO.		Clogher Club .....	178
Ballinrobe Club .....	103	Cookstown, Killymoon Club...	184
MONAGHAN.		Dungannon Club .....	214
Monaghan Club .....	398	Ladies' Club .....	215
QUEEN'S COUNTY.		Omagh Club .....	430
Maryborough, Queen's County		WATERFORD.	
Heath Club., .....	391	Lismore Club .....	346
SLIGO.		Waterford and Tramore Clubs	540
Sligo, County Sligo Club .....	494	WEST MEATH.	
TIPPERARY.		Athlone Garrison Club .....	98
Nenagh Club .....	409	Moate Club.....	398
Roscrea Club .....	465	Mullingar, West Meath Club...	404
Tipperary Club .....	518	WEXFORD.	
TYRONE.		Gorey, Newborough Club .....	270
Angher Club .....	100	WICKLOW.	
Aughnacloy Club .....	100	Bray Club .....	138
		Greystones Club.....	274
		Woodenbridge Club .....	560

## ABROAD.

ALGERIA.		Ballarat Club .....	103
Algiers Club .....	88	Bathurst Club .....	112
ARABIA.		Brisbane Club.....	142
Aden Club .....	85	Cootamundra Club.....	184
ARGENTINE REPUBLIC.		Dubbo Club .....	206
Buenos Ayres, Belgrano Club	148	Endfield Club .....	242
Flores Club .....	148	Essendon Club .....	244
Hurlingham Club	148	Geelong Club .....	259
Lomas Club .....	148	Halifax Club .....	279
Rosario Club .....	465	Hay Club .....	287
AUSTRALIA.		Maitland Club .....	383
Adelaide Club.....	85	Melbourne, Royal Melbourne	
Armidale Club .....	95	Club.....	392
Australian Union .....	100	Kew Club .....	392
		Surrey Hills Club ...	392
		Perth Club .....	439
		Richmond Club .....	460



	PAGE		PAGE
Rockhampton Club .....	464	St. Andrews, Algonquin Club ..	473
Sydney, Australian Club .....	509	St. John Club .....	475
Royal Sydney Club ..	510	Sherbrooke Club .....	490
Ashfield Club .....	510	Simeoe Club .....	492
Lindfield Club .....	510	Toronto Club .....	521
Marriekville Club .....	510	Ladies' Club .....	521
Strathfield Club .....	510	Deer Park Club .....	521
Tamworth Club .....	511	High Peak Club .....	521
Toowoomba Club .....	521	Hunt Club .....	521
Wagga Club .....	533	Rosedale Club .....	521
Warrnambool Club .....	537	Ladies' Club ..	522
Williamstown Club .....	553	University Club .....	522
Wollongong Club .....	559	Vanconver Club .....	532
		Victoria Club .....	532
		Winnipeg Club .....	556
AUSTRIA.		CANARY ISLANDS.	
Meran Course .....	393	Las Palmas Club .....	161
Vienna Club ..	568	Teneriffe, Oratava Club .....	514
		Santa Cruz Club ..	514
BELGIUM.		CEYLON.	
Antwerp Club .....	91	Colombo Club .....	180
Ardenne Course .....	93	Ladies' Club .....	180
Brussels Club .....	146	Newara Eliya Club .....	410
Knocke Club .....	326	Ladies' Club .....	410
Spa Club .....	499		
Vianden Course .....	532		
CANADA.		CHINA.	
Barrie Club .....	108	Hankow Club .....	282
Brantford Club .....	137	Hong Kong, Royal Club .....	294
Cobourg Club .....	179	Shanghai Club .....	487
Fredericton Club .....	257		
Halifax Club .....	279	CRETE.	
Hamilton Club .....	280	Crete .....	187
Kincardine Club .....	322		
Kingston Club .....	324	CYPRUS.	
Lennoxville Club .....	340	Cyprus Club .....	193
London Club .....	375		
Ladies' Club .....	375	EAST INDIES.	
Montreal, Royal Montreal		Java, Batavia Club .....	110
Club .....	400	Sourabaya Club .....	495
Ladies' Club .....	400		
Murray Bay Club .....	404	EGYPT.	
Oshawa Club .....	432	Alexandria Club .....	88
Ottawa Club .....	432	Cairo Club .....	155
Ladies' Club .....	432	Mena House Course .....	155
Peterborough Club .....	439	Helonan Club .....	289
Port Hope Club .....	444	Port Said Club .....	446
Quebec Club .....	453	Ramleh Club .....	454
Ladies' Club .....	453	Suez Club .....	506
Royal Canadian Association ..	160		

## PAGE

## FRANCE.

Aix-les-Bains Club.....	86
Arcachon Club .....	93
Argelès, Ger Club .....	94
Beaulieu-sur-Mer Club .....	113
Biarritz Club .....	120
Ladies' Club .....	121
Bordeaux Club .....	130
Cannes Club .....	161
Caunteret Club.....	168
Compiègne, Société de Sport Club .....	181
Deauville Club .....	196
Dieppe Club .....	199
Dinard Club .....	200
Ladies' Club .....	200
Hyères Club .....	298
Paramé Club .....	434
Paris, Société de Paris .....	434
Pau Club.....	435
Ladies' Club ..	435
St. Jean de Luz Club.....	475
Ste. Marguerite Club.....	476
Valescure Club .....	531

## GERMANY.

Baden-Baden Club.....	101
Berlin Club.....	118
Bremen Club .....	138
Dresden Club .....	205
Homburg Club .....	294

## HOLLAND.

Arnheim Club.....	95
Doorn Club .....	203
Haarlem Club.....	278
Hague Club.....	279
Hilversum, Hilversumsche Club.....	292
Leeuwarden Club .....	337
Scheveningen Club.....	483

## INDIA.

Ahmednagar Club .....	85
Allahabad Club .....	88
Bangalore Club .....	105
Barrakpore Club.....	108
Behar, Begum Serai Club .....	114
Bolarum Club .....	129

## PAGE

Bombay, Royal Gymkhana Club .....	130
Calcutta Club.....	156
Ladies' Club .....	157
Tolygunge Club .....	157
Cashmere Club .....	167
Dacca Club.....	193
Delhi Club .....	197
Jullunder Club .....	314
Karachi Club .....	315
Konapara Club .....	327
Lahore Club .....	329
Madras Club .....	381
Mahableshwar Club .....	382
Mozufferpur Club .....	404
Mysore Club .....	407
Nagpur Club .....	407
Nasik, Royal Western India Club .....	409
Poona Club .....	443
Quilon Club.....	453
Rangoon Club.....	455
Rawal Pindi Club .....	456
Secunderabad Gymkhana Club .....	485
Travancore Club .....	524
Trichinopoly Club .....	525
Umballa Club .....	529

## ITALY.

Florence Club.....	251
Rome Club .....	464
Doria Course .....	464
Sorrento Club.....	495
Varese Club .....	532

## MALTA.

Malta Club .....	384
------------------	-----

## MAURITIUS.

Mauritius Club .....	391
----------------------	-----

## MEXICO.

Ensenada Club .....	243
---------------------	-----

## MOROCCO.

Tangier Club .....	511
--------------------	-----

SWITZERLAND.	
Caux Course .....	168
Davos Platz Course .....	196
Geneva Club .....	260
Maloga Club .....	384
Montreux Club .....	400
St. Moritz Club .....	476
Samaden, Engadine Club .....	479
Thun Club .....	516
Zurich Club .....	567

	PAGE		PAGE
<b>TASMANIA.</b>		San Diego Club .....	479
Bothwell Club .....	132	San Francisco Club .....	481
Devonport Club .....	198	San Jose, Lind Vista Club ...	481
Hobart, Newlands Club .....	293	San Mateo Club .....	481
<b>TURKEY IN ASIA.</b>		San Rafael Club .....	481
Bagdad Club .....	102	Santa Ana Club .....	481
<b>UNITED STATES.</b>		Santa Barbara Club .....	481
<b>Alabama.</b>		Santa Cruz Club .....	481
Birmingham Club .....	124	Santa Monica Club .....	481
Mobile Club .....	398	North Side Club .....	481
Montgomery Club .....	400	Santa Paula Club .....	481
<b>Arizona.</b>		Tulare Club .....	527
Phoenix Club .....	441	<b>Colorado.</b>	
Prescott Club .....	448	Colorado Springs, Cheyenne	
<b>Arkansas.</b>		Country Club .....	181
Arkansas Hot Springs Club...	94	Town and Gown Club .....	181
Little Rock Club .....	347	Denver, Inslee Club .....	197
<b>California.</b>		Jarvis Hill Military	
Avalon, Santa Catalina Island	100	Academy Club .....	197
Azuga Club .....	101	Overland Park Club...	197
Burlingame Country Club ...	150	Sacred Heart College Club ...	197
California Southern Associa-		Glenwood Springs Club .....	268
tion .....	157	Maniton Park Club .....	389
Colegrove Club .....	180	<b>Connecticut.</b>	
Coronado Beach Club .....	185	Bridgeport, Brooklawn	
Hemet, Cactus Club .....	289	Country Club .....	140
Long Beach Club .....	375	Clinton, Hill and Dale Club...	178
Los Angeles Club .....	376	Collinsville Club .....	180
Highland Club .....	376	Connecticut State League ...	183
Westmoreland Club .....	376	Danbury Club .....	194
Millwood Station, Mid-Valley		Danielson, Quinebaug Club ...	194
Country Club .....	395	Darien, Middlesex Club .....	194
Nordhoff, Ojai Valley Club ...	424	Essex, Pettipaug Club .....	244
Oakland Club .....	429	Farmington Country Club ...	248
Pachappa Club .....	433	Glastonbury Club .....	267
Palo Alto, Stamford University		Greenwich, Fairfield County	
Club .....	434	Club .....	274
Pasadena Club .....	435	Groton, Shenecossett Club ...	275
La Pintoresca Club .....	435	Grove Beach, Menunketesuck	
Pomona Club .....	443	Club .....	275
Redlands Club .....	459	Hartford Club .....	285
Casa Loma Club ...	459	Lakeville, Hotchkiss School	
Redondo Beach Club .....	459	Club .....	330
Riverside Polo Club .....	461	Litchfield Club .....	346
Rubidoux Club .....	461	Meriden Club .....	393
San Bernardino Club .....	479	Middletown, Arawana Club ...	394
		Mystic, Nokomis Club .....	407
		New Britain, Maple Hill	
		Club .....	411

	PAGE		PAGE
New Haven Club .....	413	Jacksonville, Florida Country Club .....	311
Country Club ...	413	Magnolia Springs Club .....	382
Yale University Club .....	413	Miami Club .....	393
New London, Quaganapoxet Club .....	414	Ocala Club .....	430
Norfolk Downs Club .....	424	Orlando Club .....	431
Noroton, Wee Burn Club .....	424	Ormond Club .....	431
Norwalk Club .....	427	Palm Beach Club .....	434
Norwich Club .....	428	St. Augustine Club .....	473
Ridgefield Club .....	460	Country Club... ..	473
Rockville, Shenipsit Club .....	464	Talapassee Club .....	511
Saybrook, Fenwick Club .....	482	Tampa Bay Association .....	511
Sound Beach, Innis Arden Club .....	495	Winter Park Club .....	557
South Manchester, Orford Club .....	496	Zellwood Club .....	567
South Wilton Club .....	498		
Stafford Springs, Stafford Country Club .....	499	<i>Georgia.</i>	
Stamford, Hillandale Club ...	500	Athens Club .....	98
Stonnington, Wadawanuck Club .....	503	Atlanta, Piedmont Club .....	98
Wallingford Club .....	535	Augusta, Bonair Club .....	100
Washington Club .....	539	Jekyll Island Sportsmen's Club .....	312
Waterbury Association .....	540	Kissimmee Club .....	326
Watertown Club .....	540	Macon Club .....	381
Westport, Hockanum Club ...	546	Mercer, Kappa Alpha Club ...	393
Willimantic Club .....	553	Milledgeville Club .....	395
Woodbury, Pomerang Valley Club .....	560	Savannah Club .....	482
Woodstock Club .....	561	Thomasville Club .....	515
<i>Dakota.</i>		<i>Illinois.</i>	
Grand Forks, Wahnkriakum Club .....	271	Aurora Club .....	100
Jamestown Club .....	312	Bloomington Club .....	129
Sioux Falls Club .....	493	Canton Club .....	162
		Chicago, Belmont Club .....	172
<i>Delaware.</i>		Bryn Mawr Club .....	172
Newark Club .....	410	Chicago Club .....	172
Wilmington, Delaware Field Club .....	553	University Club .....	172
		Edgewater Club .....	172
<i>District of Columbia.</i>		Ellislie Cross Club ...	172
Washington Club .....	539	Evanston Club .....	172
Bannockburn Club .....	539	Glenview Club .....	172
Chevy Chase Club .....	539	Highland Park Club ...	172
Columbia Club ...	539	Homewood Club .....	172
		Kenilworth Club .....	172
<i>Florida.</i>		Killarney Club .....	172
Belleair Club .....	116	La Grange Club .....	172
East Coast Club .....	251	Midlothian Country Club .....	172
		Newspaper Club .....	172
		Onwentsia Club .....	172
		River Forest Club .....	172
		Riverside Club .....	172
		Skokee Country Club... ..	172

	PAGE
Chicago, Washington Park Club	172
Western Association ...	172
Westward Ho Club ...	172
Winnetaka Club .....	172
De Kalb Club .....	196
Edwardsville Cahokia Club ...	241
Galesburg, Kilbogie Club .....	259
Hirsdale Club .....	293
Jacksonville Country Club ...	311
Kewanee Club .....	318
Outing Club .....	318
Lake Zurich Club .....	330
Peoria Club .....	437
Plano Club .....	442
Pullman Club .....	451
Quincy Club .....	453
Rock Island Arsenal Club ..	464
Springfield Club .....	499
Sterling, Mississippi Club .....	501
Wilmette Country Club .....	553

*Indiana.*

Bloomington, Dunn Meadow Club .....	129
Indianapolis Club .....	301
Muncie Country Club .....	404
New Albany Club .....	409
Richmond Club .....	460
Terre Haute Club .....	514
Winona Lake, Winona Club ..	557

*Iowa.*

Burlington Club .....	150
Des Moines Club .....	198
Dubugue Club .....	208
Fort Dodge Club .....	254
Independence Club .....	301
Keokuk Country Club ...	318
Le Mars Club .....	340
Marshalltown Country Club ..	391
Sioux City Club .....	493

*Kansas.*

Oread Club .....	334
Topeka Club .....	521

*Kentucky.*

Henderson Country Club .....	290
Lawrenceburg Club .....	334
Lexington Club .....	343
Louisville Club .....	376
Middlesborough Club .....	394

*Louisiana.*

New Orleans, Audubon Club ...	414
-------------------------------	-----

*Maine.*

Bangor Club .....	106
Bar Harbour, Mount Kebo Club .....	106
Belfast Club .....	116
Brunswick, Bowdoin Club ...	146
Camden, Megunticook Club ...	159
Campobello Island Club .....	160
Chesterton Club .....	172
Great Diamond Island Club ..	272
Hancock Point Club .....	282
Isleboro, Tarratine Club .....	311
Kennebunkport Club .....	317
Macmahon Point, Rascohegan Club .....	381
Northeast Harbor Club .....	427
Paris Hill Club .....	435
Poland Spring Club .....	442
Portland Club .....	444
Deering Club .....	444
Rangeley, Oquosoc Club .....	455
Squirrel Island Club .....	499
Winter Harbor Club .....	557
York Cliffs Club .....	566

*Maryland.*

Annapolis Club .....	90
Naval Academy Club .....	90
Baltimore Country Club .....	104
Clifton Park Club .....	104
Elkridge Fox Hunting Club .....	104
Catonsville Country Club .....	168
Cumberland Club .....	192
Sudbrook Park and Pikesville Club .....	506

*Massachusetts.*

Allston Club .....	89
Amherst College Club .....	90
Andover Club .....	90
Arlington Club .....	94
Auburndale, Woodland Club ..	99
Barnstable, Cummaquid Club ..	108
Beverly, Mountserratt Club ...	120
Boston Club .....	131
University Club .....	131
Women's Association ..	131

	PAGE		PAGE
Bridgewater Club .....	140	Medford Club .....	391
Brookton Club .....	144	Melrose, Bellevue Club .....	393
Brookline Country Club .....	145	Middleboro' Club .....	394
High School Club .....	145	Nahant Club .....	407
Warren Farm Club .....	145	Nantucket Island, Sankaty	
Cambridge Club .....	159	Club .....	408
Harvard College Club .....	159	Nashonokamuk Club .....	409
Radcliffe College Club .....	159	Natick Club .....	409
Canton, Hoosick Whisick Club .....	162	New Bedford, Hawthorn Club .....	410
Chestnut Hill Club .....	172	Newton Club .....	414
Chicopee, Hampden County		Shornecliffe Club .....	414
Club .....	173	Newton Centre Club .....	415
Clifton Club .....	178	Commonwealth Club .....	415
Cohasset Club .....	180	North Adams Club .....	424
Concord Club .....	182	Northampton, Smith College	
Cottage City Club .....	185	Club .....	425
Dedham Club .....	196	Warner Meadow Club .....	425
Norfolk Club .....	196	North Attleboro Club .....	435
Duxbury Country Club .....	215	North Chatham, Old Harbor	
East Gloucester, Eastern Point		Club .....	427
Club .....	217	Osterville, Seapuit Club .....	432
East Sangus, Riverside Club .....	218	Pittsfield Country Club .....	442
East Somerville Club .....	218	Plymouth Club .....	442
Edgartown Club .....	241	Prides Crossing, Prides Club .....	451
Fitchburg, Alpine Club .....	250	Salem Club .....	478
Framingham Club .....	256	Sharon Club .....	487
Glenwood, Rockrimmon Club .....	268	Somerset, Fall River Club .....	495
Gloucester, Bass Rocks Club .....	269	Somerville, Hitormissit	
Grafton Country Club .....	271	Club .....	495
Great Barrington, Wyantenuck		South Duxbury, Myles Stan-	
Club .....	272	dish Club .....	496
Hamilton, Myopia Hunt		South Egremont, Mount	
Club .....	280	Everett Club .....	496
Haverhill, Wannalancet Club .....	286	Springfield Country Club .....	499
Hillcrest Club .....	292	Stockbridge Club .....	503
Hingham, Crow Point Club .....	292	Stoughton, Edgewater Club .....	504
Holyoke, Mt., Iowa Club .....	294	Taunton Country Club .....	512
Hull Club .....	297	Highland Club .....	512
Hyannis Port Club .....	298	Topsfield, Billingsgate Hill	
Lawrence, Merrimack Club .....	334	Club .....	521
Leicester, Breezy Bend Club .....	337	Wakefield Park Club .....	533
Lenox Club .....	340	Watertown, Oakley Country	
Lexington Club .....	343	Club .....	540
Lowell, Long Meadow Club .....	377	Wellesley College Club .....	541
Vesper Country Club .....	377	Hills Club .....	541
Lynn Club .....	379	Wenham Club .....	543
Magnolia, Kettle Cove Club .....	382	Westfield, Tekoa Club .....	544
Malden, Pine Banks Club .....	383	West Newton Club .....	546
Manchester-by-the-Sea, Essex		Braeburn Club .....	546
County Club .....	389	Weston Club .....	546

	PAGE
Williamstown, Taconic Club	553
Winchester Club	555
Winthrop Club	557
Wollaston Club	559
Meadow Club	559
Woods Holl Club	561
Worcester, Tatnuck Country Club	562

*Michigan.*

Albion Club	86
Ann Arbor Club	91
Bay City Club	113
Charlevoix Club	169
Coldwater Club	180
Escanaba Club	244
Grand Rapids Club	271
Grosse Ile Club	275
Harbor Springs Club	283
Ishpeming Club	306
Marquette, Seymour Club	391
Port Huron Club	444
Traverse City Club	524

*Minnesota.*

Camden Park Club	159
Detroit Club	198
Country Club	198
Wanikin Club	198
Les Cheneaux Islands Club	340
MacKinao Island Club	381
Minneapolis, Bryn Mawr Club	397
Lafayette Club	397
Minikahda Club	397
St. Cloud Club	474
St. Paul Town and Country Club	477
Roadside Club	477
Winona, Meadow Brook Club	556
Wequetonsing Club	543
Ypsilanti, Washentaw Country Club	566

*Mississippi.*

Vicksburg Club	532
----------------	-----

*Missouri.*

Columbia Club	181
Fairmount Club	246
Kansas City Country Club	315
Normandy, Florissant Valley Club	424

	PAGE
St. Louis Country Club	475
Field Club	475
Algonquin Club	475
Glen Echo Country Club	475

*Montana.*

Butte Club	154
------------	-----

*Nebraska.*

Omaha Club	431
Kountze Place Club	431
Price Station, Log Cabin Club	451

*New Hampshire.*

Bethlehem Park Association	119
Concord, Beaver Meadow Club	182
Happy Days Club	182
St. Paul's School Club	182
Derry Club	198
Dover, Middlesbrook Club	205
Exeter Club	245
Hanover Country Club	282
Hopkinton, Beech Hill Club	295
Jackson, Wentworth Hall Club	311
Jefferson, Wanmbek Club	312
Lake Sunapee, Soo Nipi Club	330
Manchester Country Club	389
River Road Club	389
Mount Pleasant Club	404
Nashua Club	409
New Ipswich, Souhegan Country Club	434
Peterborough Club	440
Portsmouth, Navy Yard Club	448
Rye Beach Club	468
Abnarkir Club	468
Sugar Hill Club	506
Walpole, Homestead Club	535
West Concord Club	544
Wolfeboro, Bonnydune Club	558

*New Jersey.*

Atlantic City Country Club	98
Bridgeton, Ilex Country Club	140
Cape May Club	162
Lakewood Club	330
Country Club	330
New York, Asbury Park Club	416
Baltusrol Club	416
Beacon-on-the-Sea Club	416



	PAGE		PAGE
New York, Berkeley Club.....	417	New York, Norwood Field Club	421
Bernardsville Club.....	417	Nutley Club .....	421
Chatham Club.....	417	Orange Mountain Club	421
Chestnut Hill Club ...	417	Paterson Club.....	421
Colonia Club .....	417	Point Pleasant Club ...	421
Cranford Club .....	417	Roselle Club .....	421
Deal Club .....	417	Rutherford Club.....	422
East Orange Club .....	418	Seabright Club .....	422
Elizabeth Suburban		Sewaren Land and	
Club.....	418	Water Club.....	422
Elizabeth Town and		Somerset Country Club	422
Country Club.....	418	South Orange Field	
Elkwood Club.....	418	Club.....	422
Englewood Club.....	418	Summit Field Club ...	423
Essex County Country		Water Witch Country	
Club .....	418	Club.....	423
Essex Falls Club .....	418	Yonkatalah Country	
Fairview Club .....	418	Club.....	423
Finderne Club.....	418	Plainfield, Hillside Club .....	442
Forest Hill Club.....	418	Park Club .....	442
Freehold Club.....	418	Princeton Club .....	451
Glen Ridge Club.....	418	Spring Lake Club...	499
Hackensack Club .....	418		
Haddonfield Club .....	419	<i>New Mexico.</i>	
Hilmetta Association...	419	Albuquerque Club .....	86
Hohokus Club.....	419		
Hollywood Club.....	419	<i>New York.</i>	
Hopatecong Club.....	419	Albany Club .....	86
Jersey City Club .....	419	Buffalo Country Club.....	149
Lawrence Harbor		Red Jacket Club .....	149
Country Club .....	420	Caldwell, St George Club.....	157
Lawrenceville School		Champlain, Lake Champlain	
Club .....	420	Club.....	169
Madison Club .....	420	Elmira Country Club.....	242
Mantoloking Club .....	420	Lake George, St. George Club	329
Maywood Club .....	420	Lake Placid, Stevens House	
Monmouth Beach Club.	420	Club.....	330
Montclair Club .....	420	New York, St. Andrew's	
Monticello Club .....	420	Club.....	416
Moorestown Field Club	420	Alan Breck Club ...	416
Morris County Club ...	420	Albany Country Club...	416
Morristown Field Club	420	Amersand Club.....	416
Navesink Club .....	420	Apawamis Club .....	416
Newark Field Club ...	420	Ardsley Club .....	416
New Brunswick Club...	421	Bash Bish Club .....	416
New Jersey Athletic		Bay Shore Club .....	416
Club .....	421	Beaverkill Club .....	416
New Jersey Association	421	Bedford Club .....	417
North Jersey Country		Bellport Club ...	417
Club .....	421	Binghampton Country	
		Club.....	417

	PAGE		PAGE
New York, Bluff Club .....	417	New York, Mahopae Club.....	420
Cayaduta Club .....	417	Maidstone Club .....	420
Cayuga Lake Club.....	417	Marine and Field	
Cazenovia Club .....	417	Club.....	420
Central State League ..	417	Meadowbrook Club ...	420
Century Club .....	417	Metropolitan Associa-	
Cliff Haven Club.....	417	tion .....	420
Cobble Hill Club .....	417	Midland Club ...	420
City of New York Col-		Mohegan Club .....	420
lege Club.....	417	Mount Pleasant Field	
Columbia University		Club.....	420
Club.....	417	Nassau Country Club... 420	
Corning Club .....	417	New Windsor Club.....	421
Crescent Athletic Club	417	Nyack Country Club ...	421
David's Island Club ...	417	Oakland Club .....	421
Dover Club .....	417	Orange County Club ...	421
Dutchess County Club	417	Otsego Club .....	421
Dyker Meadow Club ...	418	Owasco Club .....	421
Edgemere Club .....	418	Oyster Bay Club .....	421
Elphinstone Club .....	418	Pelham Country Club	421
Flushing Club .....	418	Poweltown Club.....	421
Freeport Club.....	418	Quogue Field Club.....	421
Frontenac Club .....	418	Richmond Hill Club ...	421
Garden City Club .....	418	Richmond County	
Glen Falls Club .....	418	Country Club .....	421
Glenwood Club .....	418	Rochester Country	
Haines Falls Club .....	419	Club .....	421
Haleyon Club .....	419	Rockaway Hunting Club	421
Harbour Hill Club.....	419	Sadaquada Club .....	422
Highlands Country Club	419	Saegkill Club .....	422
Hillburn Club.....	419	Sagaponae Club .....	422
Hoccroft Club.....	419	St. Hubert's Club .....	422
Hollis Association .....	419	St. Regis Club .....	422
Hudson River Club ...	419	Sands Point Club .....	422
Hudson Women's Ath-		Saratoga Club .....	422
letic Club .....	419	Scaradale Club .....	422
Inter-Collegiate Asso-		Schenectady Mohawk	
ciation.....	419	Club .....	422
Interlaken Club .....	419	Sea Cliff Club .....	422
Island Club .....	419	Shelter Island Club ...	422
Ithaca Country Club... 419		Shiunecock Hills Club	422
Jamaica Club .....	419	Ladies Club .....	422
Kinderhook Club .....	419	Smithtown Outing Club	422
Kingston Club .....	419	South Shore Country	
Knickerbocker Field		Club.....	422
Club .....	419	Staatsburg Club.....	422
Knollwood Country		Stamford Club .....	422
Club.....	419	Storm King Club .....	423
Larchmont Club.....	420	Sunset Club .....	423
Lockport Country Club	420	Syosset Club .....	423

	PAGE		PAGE
New York, Teneda Club.....	423	Dayton Club .....	196
Tuxedo Club .....	423	Fern Bank Club.....	249
United States Association .....	529	Lima Club .....	343
Van Cortlandt Park Club .....	423	Middletown Club .....	394
Wainscott Club .....	423	Springfield Club.....	499
Watervliet Arsenal Club .....	423	Toledo Country Club.....	520
Westbrook Club.....	423	Troy Club .....	527
West Chester Club.....	423	Youngstown, Mahoning Club	566
Westhampton Country Club .....	423		
West Neck Club.....	423	<i>Oregon.</i>	
West Point Club.....	423	Portland, Waverley Club .....	445
Westport Club .....	423		
Wicontha Club .....	423	<i>Pennsylvania.</i>	
Women's Metropolitan Association .....	423	Alleghany Country Club .....	88
Yahnundahsis Golf Club	423	Shields Club .....	88
Niagara Falls, Niagara Club	423	Allentown Club .....	88
Oswego Country Club .....	432	Bethlehem Club .....	119
Syracuse, Onandaga Club .....	510	Bradford Country Club.....	136
Thousand Islands, Columbian Club .....	516	Brandywine Club .....	137
New Frontenac Club ..	516	Brookville Club .....	146
Round Island Club.....	516	Bryn Mawr Club .....	147
St. Lawrence Park Club	516	Buena Vista Club .....	148
Trenton, Wanoka Club.....	525	Carlisle Club .....	164
		Catassangua Club .....	168
<i>North Carolina.</i>		Cresson Springs Club.....	187
Ashville, Swannanoa Club ...	97	Delaware Water Gap, Caldeno Club .....	196
Chapel Hill, North Carolina University Club .....	169	Devon Club.....	198
Charlotte Club .....	169	Doylestown Club .....	205
North Carolina Hot Springs, Wana Luna Club .....	427	Easton Club .....	218
Pinehurst Club .....	441	Northampton County Country Club .....	218
Southern Pines Club .....	496	Edgewood Club .....	218
Wilmington, Cape Fear Club	554	Erie Association.....	244
		Foxburg, Clarion County Club.....	255
<i>Ohio.</i>		Women's Club .....	255
Akron, Portage Club .....	86	Harrisburg Country Club.....	284
Bucyrus Club .....	147	Haverford, Merion Cricket Club .....	286
Cincinnati Club.....	176	Lansdowne Country Club.....	332
Avondale Athletic Club	176	Yeadonboro Club .....	332
Clifton Club .....	176	Lawrenceville Cowanesque Club .....	334
Cleveland Club .....	178	Media, Springhaven Club ...	391
Lower Lakes League...	178	Merion Club .....	393
Columbus Club .....	181	Milford Club .....	395
Ohio State University Club	181	Milton, Moshannan Club .....	395
		Montrose, Lakeside Country Club.....	402
		Mount Airy Club .....	403



	PAGE		PAGE
Richmond, Lakeside Club.....	460	Madison Club .....	381
Deep Run Hunt Club..	460	Maple Bluff Club .....	381
Virginia Hot Springs Club ...	532	Wingra Park Club ...	381
Warrenton Club .....	537	Milwaukee Club.....	396
<i>Washington.</i>		Oconomowoc Club .....	430
Seattle Club .....	485	Racine Association .....	454
Spokane Club .....	499	Waukesha Club .....	541
Tacoma Club .....	510	Wausau Club .....	541
Pacific North-Western		West Superior Club .....	546
Association .....	510	<i>URUGUAY.</i>	
Vancouver Barracks Club.....	532	Montevideo Club .....	400
<i>West Virginia.</i>		<i>WEST AFRICA.</i>	
Charleston Club .....	169	Benin Club .....	117
Martinsburg, Shenendoah Club	391	Old Calabar Club .....	427
Walla Walla Club .....	534	<i>WEST INDIES.</i>	
Wheeling Club .....	550	Bahamas, Nassau Club .....	409
Mont de Chantal Club	550	Bermuda, Royal Naval Club	118
<i>Wisconsin.</i>		Jamaica, Kingston and St.	
Riverview Club .....	92	Andrew's Club .....	312
Dartford, Tuscumba Club ...	195	Mandeville Club.....	312
Fond du Lac Club .....	252	Trinidad, Naparima Club .....	525
Green Lake Club .....	273	St. Andrew's Club ...	525
Janesville, Sinmissippi Club...	312	Ladies' Club	525
Kenosha Club.....	317	<i>ZANZIBAR.</i>	
Lake de Nevue Club .....	329	Zanzibar Club.....	567
Lake Geneva Club .....	329		

# SHANKS'S GOLF MOWERS.

Specially designed for Golf Links and Putting Greens. Working where all others would fail. Patent Axle Springs are the greatest benefit both to Machine and Operator.

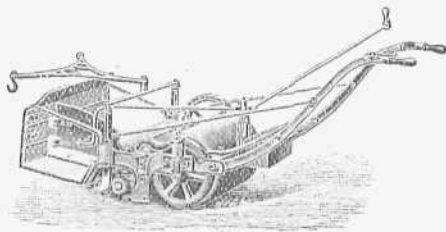

LAST  
HOL  
GON  
ST  
EST.

WORK.  
HOW  
TH  
SHE  
EAS

I am pleased to inform you that the Horse Lawn Mower recently supplied to the Dalhousie Golf Club, and used on Carnoustie Golf Course, is giving very great satisfaction. The Springs are a great improvement on the old style, not only in enabling the machine to get at the grass on undulating ground, but in the relief to the man guiding it. I need hardly add that we are now getting our grass very much better cut than we did with a machine without the Springs.

(Signed) D. M'INTYRE, Hon. Secretary.

ROLLS AS WELL AS CUTS.

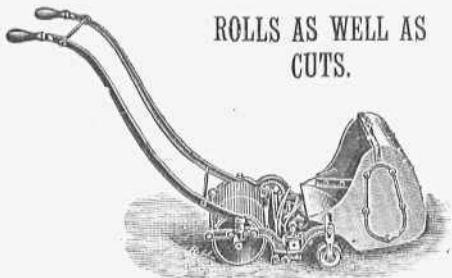

USED ON ALL THE BEST COURSES IN THE WORLD.

ALEXANDER SHANKS and SON, LTD., ARBROATH,  
AND

Bush Lane House, Cannon Street, London, E.C.

STOCKS KEPT AND MACHINES REPAIRED AT BOTH ESTABLISHMENTS.

Of all Ironmongers and Seedsmen.

*Advertisements.*

---

# ST. MUNGO MANUFACTURING COMPANY, GUTTA PERCHA & GOLF BALL

*Manufacturers,*

GLENPARK ROAD, GLASGOW, SCOTLAND.

---

*Makers of the Celebrated Golf Balls:*

**"ONEUPO"** (Reg.), Highest Grade.

**"FIFE,"** Medium Quality.

**"REMADE,"** Full Size, 27½.

Either "Oneupo" or "Fife" Quality made to order with any name in newest moulds.

**RAMS' HORN BITS, BASIL SKINS.**

**BEST PRICES GIVEN FOR OLD BALLS, &c. PROMPT CASH.**

London Office—7, CASTLE STREET, FINSBURY. E.C.

---

THE GENUINE

## **"AGRIPPA" Golf Ball**

*(Registered No. 199825).*

Date of Moulding and Painting Marked on each Box.

CAN BE OBTAINED FROM

**THE AGRIPPA GOLF BALL CO.,** Much Park Street, COVENTRY,

OR THEIR AGENTS.

None are genuine unless marked with the Company's registered Trade Mark,

**"AGRIPPA."**

---

### **T. STEWART, Golf Cleek & Iron Maker,**

**Greyfriars Garden, ST. ANDREWS,**

Maker and Inventor of the **PERFECT HOLE TIN**, as used on  
**St. Andrews.**

Hole Cutters, Flags, Tins, Ball Presses, and Moulds supplied. No Cast-iron Heads sold.

---

**"WHITE UPON GREEN"**

**GOLF BALL PAINT.**

White or Red, 8d., Post Free.

Letalis removes the Old Paint, 9d.

**ALEX. CLARK and SON, MONTROSE, N.B.**

# VAUGHTON, Gothic Works, BIRMINGHAM.



Medals, Cups, Badges, Buttons, Shields, Trophies, Spoons, &c.  
LISTS FREE. NEW CATALOGUE JUST OUT.



# CRESCENT HOTEL,

## BUXTON, DERBYSHIRE.

**T**HIS First-class Hotel occupies the best situation, being near the Railway Stations, and connected by Covered Colonnade with the Baths, Wells, Pavilion, Gardens, Theatre, &c.

**BUXTON GOLF LINKS** only one mile from Hotel.

*The "New Pump Room" is immediately opposite the Hotel.*

**TABLE D'HÔTE** at 6.30 p.m. in the splendid Dining Room (one of the Finest in the Kingdom).

**PUBLIC Dining, Drawing, Billiard, Smoking, and Reading Rooms.**

**ELECTRIC LIGHT IN ALL ROOMS.**

EXCELLENT CUISINE.

CHOICE WINES AND CIGARS.

**C. J. SMILTER, Proprietor.**

Telegrams—"Crescent Hotel, Buxton."

Telephone—National No. 20.

 **TERMS MODERATE AND INCLUSIVE.**

# PORTRUSH, Co. ANTRIM.

# NORTHERN COUNTIES HOTEL.

## SPECIAL FACILITIES FOR GOLFERS.

**PORTRUSH**, the St. Andrews of Ireland, is one of the most bracing seaside resorts in the Kingdom.

The Northern Counties Hotel contains over 120 Bedrooms, and the following well-appointed Public Rooms: Dining, Drawing, Reading, Billiard, Smoking, and Hairdressing Rooms; also Lounge for Ladies and Gentlemen.

Two Magnificent Suites of Sea and Fresh Water Baths are a special feature of the Hotel.

Visitors staying at the Northern Counties Hotel have the privilege of playing on the Golf Links on payment of 2s. 6d. per week, and during June, July, August, and September 5s. per week.

Combined railway and hotel tickets are issued from Belfast at the following rates:—

	WINTER.	SUMMER.
Two Days ... ..	£1 0 0	£1 10 0
Three Days ... ..	1 7 0	2 0 0
Weekly ... ..	2 10 0	3 13 0

**TARIFF AND FULL PARTICULARS ON APPLICATION.**

**FRANK COX, Manager.**

# RHÔS-ON-SEA GOLF CLUB, COLWYN BAY.

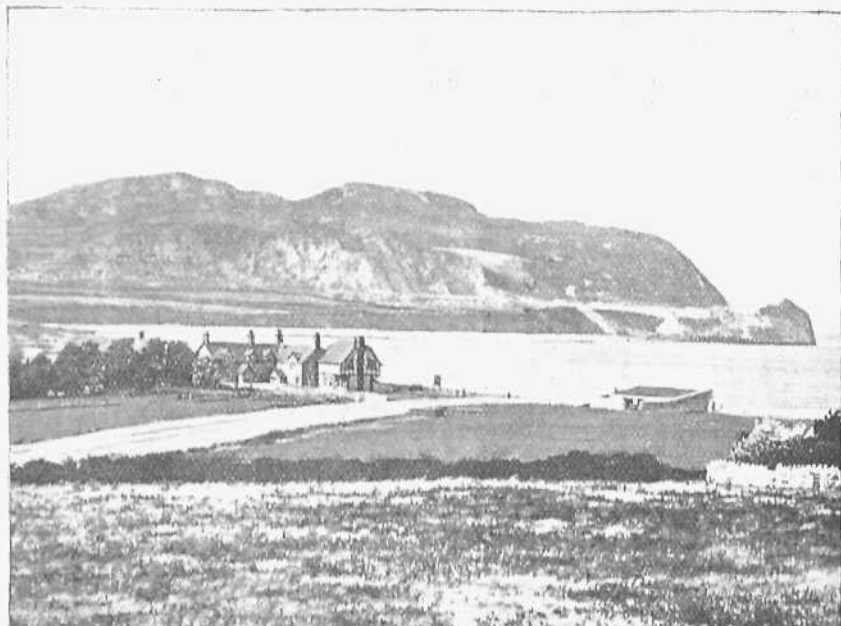

GOLF CLUB-HOUSE, BATHING PLACE, AND LITTLE ORME'S HEAD.

THESE eighteen-hole sporting links are situated along the sea front, one and a half miles from Colwyn Bay Station, five minutes' walk from Rhôs Pier, and about a mile from Llandudno (Craigside). The air is crisp and bracing, and admirably adapted to produce good golf. The mountain and sea views are very fine. There is a fine Club-house, containing every requisite for the members' comfort.

## SUBSCRIPTIONS.

### Ladies, Non-playing Members, and Country

Members residing 20 miles and over from						£.	s.	d.	
Colwyn Bay...	...	...	...	...	...	1	1	0	per annum.
Gentlemen ...	...	...	...	...	...	2	2	0	ditto.
Juveniles (under 18) ...	...	...	...	...	...	0	10	6	ditto.
Family Tickets ...	...	...	...	...	...	5	5	0	ditto.
Life Members...	...	...	...	...	...	10	10	0	

Visitors 2/- a day, 5/- a week, 15/- a month; Juveniles under 18 half price. No entrance fee.

The Professional resides at the Club-house, and will be glad to teach or play with those who wish.

Bedrooms in Club-house 2/6 a night, 5/- a week-end, 10/- a week. In August and September 3/6, 10/6, and 20/- respectively.

HENRY GOLDSMITH, Treasurer, 63, Faulkner-street, Manchester.

J. E. CARTER, Secretary, Rhôs-on-Sea.

## DINARD.

ST. ENOGAT, ST. LUNAIRE, ST. BRIAC and PARAMÉ.

"The Rendezvous of the Best Tennis and Golf Players."

For Houses, Hotels, and particulars apply to JOHN LE COCQ, Esq., Banker, House Agent, at the above places.

---

BOOKS PUBLISHED BY HORACE COX,

"WINDSOR HOUSE," BREAM'S BUILDINGS, E.C.

*Second Edition, demy 8vo., with Illustrations, price 2s. 6d.,  
by post 2s. 9d.*

## POULTRY

FOR THE

## TABLE AND MARKET

VERSUS

## FANCY FOWLS,

WITH AN EXPOSITION OF THE

## FALLACIES OF POULTRY FARMING.

By W. B. TEGETMEIER, F.Z.S.

---

*Price 6d., stiff covers.*

## The Cottager's Manual of Poultry Keeping.

BEING CHAPTERS FROM THE SECOND EDITION OF

W. B. TEGETMEIER'S

## POULTRY FOR THE TABLE AND MARKET

VERSUS

## FANCY FOWLS.

This pamphlet consists of the practical chapters on Feeding Fowls, Hatching and Rearing Chickens for the Market, and the Production of Eggs. On Fattening, Trussing, and Showing Dead Poultry, and on Improving Ordinary Stock, from the last edition of Mr. Tegetmeier's well-known work on Table and Market Poultry.

# Barton Court Hotel.

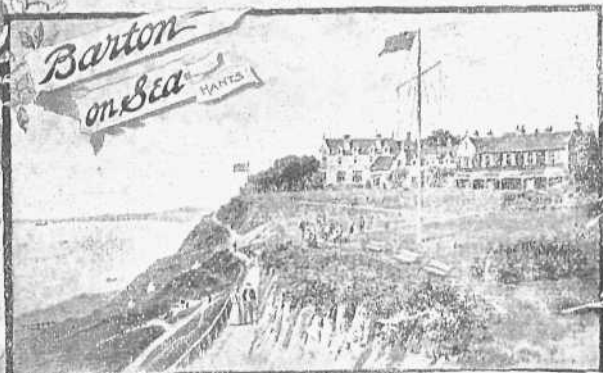

FACING OUR SOUTH.

## BARTON-ON-SEA, HANTS.

One Mile from New Milton Station, and  
9½ Miles from Bournemouth.

# BARTON COURT HOTEL.

Beautifully Situated in its own Grounds on Barton Cliffs, nestling among ancient and stately trees, with magnificent South View of the Sea, and the Isle of Wight.

LADIES' DRAWING ROOM. DINING ROOM. READING AND WRITING  
ROOMS. BILLIARD ROOM. PRIVATE SITTING ROOMS.

TABLE D'HOTE AT 7.30 P.M.

A MAGNIFICENT 9-HOLE GOLF LINKS of over 3,000 yards in  
length adjoins the Hotel Grounds.

A Professional always in charge.

Sunday Play allowed.

An EXCELLENT POSITION for EXCURSIONS in the NEW FOREST.

Telegrams—BARTON COURT HOTEL, NEW MILTON.

For Tariff or Inclusive Terms apply to Manager.

THE  
**VARDON . . .**  
**FLYER.**  
**VARDON'S OWN BALL.**

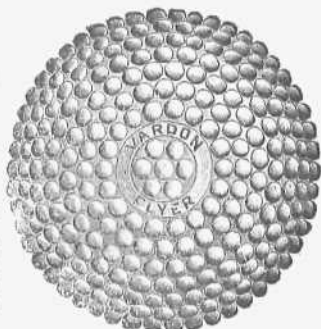

The "VARDON FLYER" is never sent out until thoroughly seasoned, and for uniformity of weight and perfection of flight is not equalled by any ball on the market.

Manufactured in England from "Special Gutta," is without doubt the longest flying ball in the market to-day. It is a Pebble-marked ball. Vardon claims for this Ball a longer and truer flight.

**Per Dozen, 12/- Sample Ball, post paid, 1/1.**

## The Spalding Model Golf Clubs

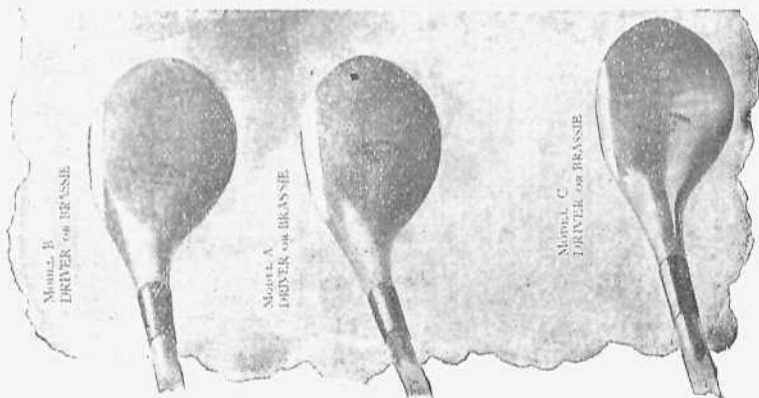

Are made by Scotch and English Club Makers, and of the very Best Selected Dogwood and Persimmon. The Shafts are made of the very Best Selected White Second Growth Hickory, well seasoned. The finish of the Club in all details is unusually fine. The Iron Clubs are all **Hand Forged** of finest Steel. We have selected the most popular models for the above list, which we always carry in stock.

**A. G. SPALDING & BROS.,**

ATHLETIC GOODS MANUFACTURERS,

54, HOLBORN VIADUCT, LONDON, E.C.

From all Athletic Outfitters.

Write for Catalogue.